THE DAILY REVIEW

MARCH 15

1915

MICROFILMED BY
MICROFILMING SERVICES
2215 QUEEN ST. EAST
TORONTO, CANADA

START
OF
REEL

8 PAGES TO-DAY

THE DAILY REVIEW

"A Clean, Constructive Newspaper"

Tuesday — Sun rises at 6.25 a.m., and sets at 6.19 p.m.

Daily Review Established 1870
Weekly Review Established 1853

Peterborough's Oldest Newspaper

PETERBOROUGH, ONT., MONDAY, MARCH 15, 1915

Every Evening. (Sundays and Holidays Excepted) at 4 o'Clock.

BRITISH WARSHIPS BOMBARDING DUNES

CONTINUE EFFORTS TO REVITALIZE THE PETERBOROUGH BOARD OF TRADE

All the Officers Are Re-elected at Annual Meeting and Another Attempt Will be Made to Increase the Usefulness of the Organization

With the same officers as last year guiding it, and no material change in policy save a determination to dig in and take a more active part, the Board of Trade at their annual meeting Saturday night decided once again that the time was ripe for the display of a more enthusiastic sentiment and the cessation of tendency to knock the institution. That the Board had a wide and useful part to play in the building up of Peterborough was the unanimous feeling but that its membership should be opened to mechanics and tradesmen and laborers seemed to be the general feeling prevalent. Though no action was taken in the latter regard it was felt that by bringing in mechanics a greater interest would result. It was also decided to let the membership fee remain at $2 for another year as the time was hardly opportune for any increase of that nature.

President Basil D. Hall was in the chair and following the presentation of his report he put out a feeler by asking the members present whether they considered it advisable to carry on the Board of Trade this year. This question naturally aroused the members to speech.

GREAT HELP TO THE CITY COUNCIL.

Mayor Buller maintained that it would be a mistake to think of disbanding it. It was a great help to the city council, but the trouble was that not half enough interest was taken by the members as a whole. He was sorry to admit that Peterborough had the most unenthusiastic board of any city he had visited. In other cities mechanics and tradesmen were prominent in their membership and made things boom. It might be advisable to raise the fee a little but the main thing was to obtain the backing of the citizens.

In regard to getting the morning papers here early he wanted the feeling of the Board as to the advisability of going back to the old system of getting them at noon, thereby allowing the freight to reach here earlier, or continuing to get them early but being compelled to put up with a later freight service. The freight would arrive earlier if it were not compelled to wait for the Toronto mail.

Some Opinions.

Mr. R. M. Glover was against the disbanding of the Board. It had accomplished something, but he felt that thirty or forty active members paying a fee of $5 could accomplish more than two hundred members paying $2.00 but doing practically nothing.

Mr. G. O. Cameron, manager of the Bell Telephone Co. thought the board passed too many resolutions and then sat back feeling they had done their duty. They drifted away from the right angle he thought. They should pick out one definite object and go ahead never letting up till it had been accomplished. Oratory should be abolished and a program not too elaborate decided upon this year. Go after one thing at a time was the policy laid down by Mr. Cameron.

Mr. J. W. Worth thought perhaps the name Board of Trade accounted for some of the lukewarm interest taken in it. A name like the Chamber of Commerce might help a lot. President Hall said it cost $10 to have the name changed.

Advocated a Vote.

At this juncture Mr. W. C. Ackerman advocated a vote being taken on the advisability of carrying on the Board of Trade. Last year the average attendance was not one member per thousand population. Why should ten or fifteen men waste their time if the great bulk of the members held aloof and remained disinterested.

Ald. Duffus — "Any organization that has turned over according to the treasurer's report, about $479 and yet saved the city $4,000, should not be allowed to drop. Get the young men and the mechanics into the organization and it will help greatly in my opinion."

Here Mayor Buller interjected a strong tribute to the worth of the working men.

They were just as good as the business men. The discussion was dropped, upon a motion that the Board go ahead with the business of electing officers.

The Officers.

The nominations for president were Mr. W. C. Ackerman, Mr. J. W. Worth and Mr. D. Hall. The former declined owing to lack of time, the second declined because of enforced absence from the city, leaving Mr. Hall's nomination standing. By a unanimous vote Mr. Hall was returned to the position for another year. For vice-president Mr. James Hamilton was re-elected without any other nominations.

Mr. A. N. Allison was re-elected secretary treasurer, the position being combined this year.

The business of electing a council of nine members and striking the standing comimttees will be left with the officers who are familiar with the names of the most active workers and who are suited to occupy positions on the various committees.

Under the head of new business came up the question of purchasing a cancellation stamp for the use of the Board. Postmaster Edgar stated he had been endeavoring to locate where such a stamp could be secured but as yet was unsuccessful.

Radial Railways Lines.

Mayor Buller also took the opportunity of bringing up the matter of the radial railway lines proposed for Peterborough. He said it was a live issue. Mr. T. F. Matthews who was chairman of this district intended to call a public meeting shortly to obtain suggestions from citizens concerning desirable locations for the radial lines. Mayor Buller firmly believed they would double the population in five years. The Board of Trade should assist in getting a large meeting and proffering suggestions.

(Continued on Page 8.)

BASIL D. HALL
Re-elected President of the Peterborough Board of Trade.

WARSHIPS HELP FORCES

(Canadian Press Despatch.)

Paris, March 15.—Violent cannonading is going on at a point to the northeast of Dunkirk according to a report from that port to the Havas Agency. The belief in Dunkirk is that a British squadron is bombarding the sand dunes around Nieuport.

CARRANZA ABANDONS BLOCKADE

American Ships Are Not Interfered With

(Canadian Press Despatch.)

Washington, March 15.—General Carranza has abandoned his blockade of the Port of Progresso on the urgent representations by the United States. The Mexican gunboat Naragosa has been called off and two American ships laden with sisal for the United States were cleared Saturday without interference.

YOUNG TURKS PREPARING FOR FLIGHT

They Are Beginning to Find Their Position Difficult

OMENS WORRY INHABITANTS

(Canadian Press Despatch.)

Paris, March 15.—A Havas Agency despatch from Athens says: "News reaching here from Constantinople sets forth that the young Turks are beginning to find their position difficult and are preparing for flight. The Germans, a greater number of whom have sent their families to places of safety, continue their efforts to convince the Turks that the Dardanelles are impregnable but the inhabitants worried by the omens are showing much uneasiness. Every morning they mount housetops and scan the waves of the sea of Marmora and Bosphorus to see if any hostile fleet is in sight.

DRESDEN IS SUNK

(Canadian Press Despatch.)

London, March 15.—The British Admiralty announced to-night that the German cruiser Dresden has been sunk.

MUST HAVE PASSPORT.

(Canadian Press Despatch.)

London, March 15.—Hereafter every person going into France must be provided with a special passport issued by French consuls and also with an additional document showing why the passport was issued.

BRITISH RETALIATORY MEASURES ANNOUNCED

"39th" VOLUNTEERS DID NOT FORGET CHURCH SERVICE

If the local members of the 39th Battalion, prove as consistent in bowling over the Germans as they are in attending church services, the Kaiser will be short of men. It may be that Captain Spencer, who is also an Anglican clergyman, has been successful in encouraging his men to attend divine service—so successful in fact that they did not forget the Sabbath service, when he was called to Millbrook on Saturday, owing to the illness of Mrs. Spencer's mother. The men marched to All Saints' Church, Sunday morning, and surprised Rev. R. B. Grobb, M.A., who had not been notified that the volunteers would attend the service. Needless to say the boys were given a cordial welcome.

VIOLENT ATTACK MADE BY GERMANS

British Pushed Back South of Ypres but Counter Attacks Regained Part of Ground Lost

FOE FAILS TO OUST THE FRENCH

(Canadian Press Despatch.)

PARIS, March 15. — The afternoon communication says: "The Belgian army continued to progress in the bend of the Yser and south of Dixmude. British troops were very violently attacked yesterday evening at Veloi, south of Ypres, and were at first pushed back slightly, but they counter-attacked and regained part of the ground lost. Fighting continues.

"In the region of Neuve Chapelle there is no change.

"In the Argonne the enemy attempted late yesterday afternoon a third and very violent counter attack to retake trenches won by us btween Four de Paris and Bolante. As was the case with previous attacks, this assault was repulsed."

STEAMERS OFFICIALLY REPORTED LOST

LONDON, March 15. — The British steamers Florazan, Headlands and Hartdale, torpedoed by German submarines and about whose fate there had been some doubt, have all gone to

(Continued on Page 8.)

Hold up All Vessels to and From Ports of Germany

ALL CARGOES TO GO BEFORE PRIZE COURT

(Canadian Press Despatch.)

LONDON, March 15. — The British order-in-council decreeing retaliatory measures on the part of the Government to meet the declaration of the Germans that the waters surrounding the United Kingdom are a military area was made public today.

The measures are in brief as follows:

First — No merchant vessel which sailed from her port of departure after March 1st shall be allowed to proceed to any German port. Unless she has received a pass permitting her to proceed to some neutral or friendly port named in pass, her cargo must be discharged in a British port and placed in custody of the prize court. This cargo, if not contraband, or if not requisitioned for government use, shall be restored to the person entitled to it on terms to be decided by court.

Second — No vessel which sailed from a German port after March 1st shall be allowed to proceed with goods laden at that port, which shall be handed over to a prize court at a British or allied port and either requisitioned for government use or sold, the proceeds of the sale to be held by the court until the end of the war. Similar provisions are made for ships sailing from or destined for a neutral port, but carrying a cargo which is either the property of the enemy or destined for the enemy's country. These cargoes are to go into a prize court and be adjudicated upon by that court. Provision is made for redress to persons claiming interest in cargoes thus seized, provided they are not contraband. This order-in-council does not supersede, but merely supplements previous regulations.

Northern Life to Open Branch

A representative of the Northern Life Insurance Company is in the city arranging for the opening of a branch over Bennet and Goodwill's law offices. The lease was secured through H. J. McCannan and Co. There will be a suite of offices, modern in every respect.

MILITARY NEWS

Major George F. Hilliard of the city engineering staff, is in charge of the recruiting for the two batteries and ammunition column at the local Armouries. Major Hilliard offered himself for active service some time ago, but as yet has not been ordered to report. He has been connected with the 14th Battery. Major Hall, whom Major Hilliard is succeeding, left this morning for Kingston, accompanied by three gunners.

Recruiting still goes on for the 39th Battalion. Capt. Spencer stated this morning that as many as possible will be secured, as it is the intention to use the surplus to form another regiment.

Build Store on Charlotte St.

J. E. Lillico, who has conducted a grocery business at the corner of Charlotte and Park streets, has purchased what is known as the Lytle property on Charlotte street, between Reid and Downie streets, and will build a modern store.

The present building will be moved to the rear and used for general purposes.

FIRE IN LIVERY BARN.

To thaw a drinking trough that had been frozen over, some straw in the livery barn at the rear of Dr. Johnston's office on Chambers street was set on fire, resulting in a little blaze early Sunday afternoon. The blaze got beyond the control of those looking after it, and caused them to send in an alarm. The department were able to extinguish it without using any water or chemicals. Very slight damage occurred.

A Chicago cemetery's right to refuse burial to a negro is upheld by highest courts.

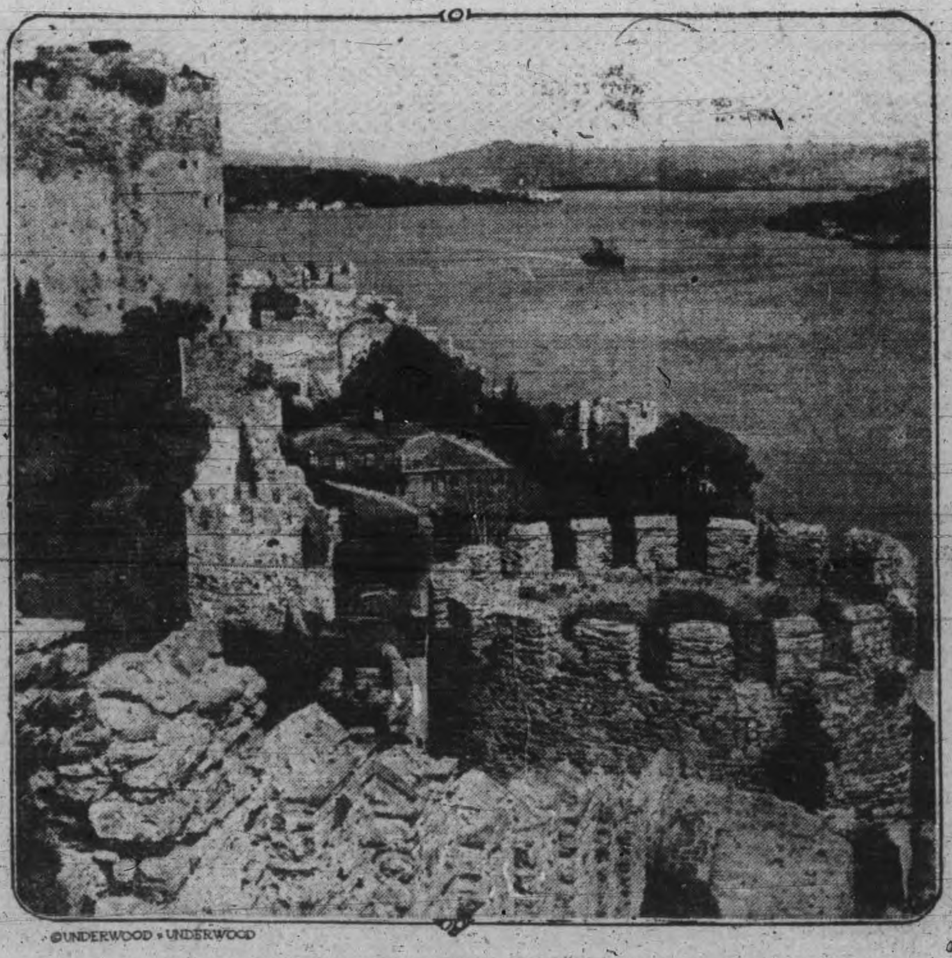

©UNDERWOOD & UNDERWOOD

TOWERS THAT GUARD MOSLEM CAPITAL.

Constantinople's famous "seven towers," some of the fortification in which the Turks are putting their trust as the Allied fleets are "shooting up" the Dardanelles.

APPRECIATION

Howick Hall,
Ottawa, March 12, 1915.

Editor, Review:
Peterborough:

Sir,—Permit me to express the hearty appreciation of the officers, non-commissioned officers and men of "B" Squadron, 8th C. M. R., of the kindness and thoughtfulness of the ladies of the city when we were bidden God-speed by the Mayor and citizens of Peterborough, and to thank again the Women's War Committee, the Daughters of the Empire, and the Kitchener Red Cross League, and those ladies who assisted in the work. I assure you that all ranks carry away a very happy recollection of the feeling that prompted the action of these ladies, and the sincere desire, that is apparent in the squadron to buckle to the task that is before it, has, I have no doubt, been strengthened.

Mr. Louis Yeotes' gift of a package of cigarettes to each one was a happy thought and very acceptable. I am,

Yours truly,
S. T. MEDD,
Comd'g B Squadron,
8th C. M. R.

Miss Passe—Have you heard of my engagement? Miss Cutting — No—er—who's the plucky man? — Judge.

HYDRO RADIALS

Deputation to Wait on Premier Hearst

T. F. Matthews was notified this afternoon from Guelph, that arrangements had been made for a monster deputation to wait on Premier W. H. Hearst, on behalf of the movement for radial lines. The date is Friday, March 26th.

All parts of the province will be represented. Mr. Matthews will place the matter before the local civic bodies at once.

Finance Committee.

The Finance Committee meets tomorrow afternoon at four o'clock and the tax rate for 1915 will be discussed. Last year the rate was 26 mills but it is the intention to knock off a mill if possible this year.

The Daily Review

Established 1879.
Member of Canadian Press, Limited
THOS. W. WHALLEY—Managing Director

THE DAILY REVIEW is published every afternoon at 4 o'clock (Holidays and Sundays excepted), by the Peterborough Review Printing and Publishing Company, Limited, 166-168 Hunter St.

THE WEEKLY REVIEW, established 1853, is published every Thursday morning at 10 o'clock. Subscription price $1.00 per year to any part of Canada or Great Britain or $1.50 a year to the United States.

When ordering change of address, both the new and old address should be given.

TELEPHONES.

Business Dept.	189
Editorial	435
Mr. Whalley, residence	286
J. F. C. Whalley, B.A., Editor	286
Chas. Curtis, City Editor, residence	273

PETERBOROUGH, MONDAY, MARCH 15, 1915

THE MATTER REMAINS WITH THE CITIZENS.

THE REVIEW has taken the position that the Helen Brown case should proceed, that the authorities should investigate it further, because the Review thinks it is in the public interest to do so. To show that people are in earnest, we have asked the citizens to express their opinion by means of letters to the editor, which the Review will publish.

Some have spoken to us about a petition to the Police Commissioners. If the citizens think that should be done, they would do well to express their opinion in print. However, it appears that the authorities have got into a strange state if it is necessary to get up a petition to get them to act.

The Review does not feel called upon to act as a detective in this or any other case, nor does it feel called to be a public regulator of morals. It has called attention to the deplorable state of affairs that has existed under the very noses of the authorities.

If the citizens want the case cleared up, they must impress on the authorities, by means of the press, or by petition, or otherwise, what the feeling of the public is. If responsible citizens are afraid or ashamed to express their opinion, if they would prefer to see a repetition of the Helen Brown tragedy, and not to see it cleared up, all the newspapers in the world could not improve the public morality of such a place. For private citizens to come to the Review office, as many have, and express their opinion as supporting the Review's contention, is good as far as it goes, but the police, the Police Commissioners and other authorities do not know anything about their opinion. To have effect, their opinion should be expressed in a way that the authorities will hear of it. No private citizen is called upon to lay a charge or complaint in this case. The police are paid supposedly for this work. The matter remains with the citizens of Peterborough to say whether this case should be dropped or investigated. We have done our part.

THE FRENCH QUESTION IN THE SENATE.

SENATOR DAVID'S speech in the Senate on the bilingual school question, while a strong appeal, will not likely further its object very much. Aside from the main point in the speech, which was in support of the French, Senator David made the claim that the Senate was within its rights in considering the question. This was far more important than the casual form in which he made the claim would make it appear. The Senate has no right to intervene in provincial affairs, but the first step in the establishment of a right to do so is to advance a claim. Senator David assumed full responsibility for his speech. For his private opinion, no matter what it is, he has a right to it, but he delivered his speech in the Senate, so that it is to all intents and purposes an expression of opinion by that body. Notice, that while he cleverly concealed the real weight and significance of his speech, he also rendered it singularly abortive for argumentative purposes by his initial declaration that he alone was responsible for what he uttered. This is not a fair way to meet a question, for it loads it with a lot of debating lumber that leads only to misunderstandings and to misrepresentation. Perhaps the Hon. Senator did not intend to do so, but the fact that he did so speak on this question shows clearly that it is beyond the province of the Senate and cannot be properly considered by that body.

As to his advocacy of the French cause, he added nothing new to the question. He quoted with discrimination, and ended his speech by an appeal to the generosity and patriotism of the people, a conclusion which carries on the face of it the impotence of the Senate to deal with the problem.

Commenting on Senator David's speech, the Toronto Globe gives the following emphatic and cogent conclusion to its criticism:

> "Nothing could be better calculated than Senator David's resolution to defeat his avowed purpose. Any expression of opinion on either side of the bilingual school question by either House of Parliament would at once intensify the cleavage he deprecates, and make it harder to find a friendly and final solution of a most difficult problem. If he is wise and well advised he will withdraw his resolution, which has served the temporary purpose of enabling him and others to make speeches on a dangerous subject quite outside the range of Federal politics. It can serve no good purpose, and it might be drawn into a precedent to justify some very bad ones.
>
> "It ought to be accepted as settled once for all, in the Senate and out of it, that for Ontario the bilingual school question is Provincial, not Federal. It also ought to be taken as settled that English, and English alone, is now and shall remain the official language of Ontario. It is settled, too, that competent instruction in English shall be given to every pupil and in every school in all parts of this Province. Adequate instruction in the French language, in the German language, or in any other language, may be given in any school by order of the responsible authorities and under the supervision of the Education Department. Other languages may be taught anywhere. The English language must be taught everywhere. That is Ontario's law."

DR. SHORTT'S REPLY.

WE HAVE ALREADY commented on Dr. Shortt's statement about the Civil Service. Here is his reply as it was given in the Ottawa Free Press (Liberal):

> "I have only this to say," replied Dr. Shortt. "The official return is there to speak for itself. It is dated March of last year. I was simply quoting from the return, and I have nothing to do with whatever interpretation Mr. Rogers or Dr. Pugsley may place on that return. I had no information other than was contained in the return—for instance, I had no information about resignations.
>
> "I made the statement that there had been two thousand odd dismissed and ten thousand odd appointed, not including the post-office department, merely incidental to a discussion of the outside service. Only two dismissals were reported in the inside service. I pointed out that this was not a matter of party politics so far as I was concerned. My remarks, as reported, were correct in substance. I repeat, they were founded solely on the information contained in the return, and nothing else."

Commenting on the above reply, the Montreal Mail rightly thinks Dr. Shortt made a partizan criticism, and reasons out its conclusion in this manner:

> "On the basis of Dr. Shortt's own justification of what he said, it would appear that a strong condemnation of his statement is perfectly justified. Dr. Shortt is chairman of the Civil Service Commission. As such he is entitled to have his statements taken as coming from an authority in a case of this nature. How he could make the statement he made, that ten thousand men had been appointed to replace two thousand dismissed, except in a very warm criticism of the present Government, is hard to imagine. Yet, on Dr. Shortt's own admission, as given above, he spoke practically at random, without information he should have had before him before referring to this matter at all.
>
> "Dr. Shortt says: 'I have nothing to do with whatever interpretation Mr. Rogers or Dr. Pugsley may place on that return.' But it was not upon the return but upon the statement Dr. Shortt made that Dr. Pugsley based his biting criticism of the Government. And the statement of Dr. Shortt, based though it may have been upon the return, was not based upon the comprehensive understanding of the whole matter Dr. Shortt should have had before he ventured upon gratuitous criticism of the Government. With but a casual understanding of the matter, on his own admission, Dr. Shortt made a bitter criticism of the Government, which was seized upon at once for exploitation by the political opponents of the present Administration.
>
> "In these circumstances, Dr. Shortt's statement, as was pointed out, was more 'dishonest, dishonourable and unfair' than 'accurate, actual and not unfair,' as it should have been."

Too Hysterical.

(Simcoe Reformer.)

There is no gainsaying the fact that the verdict permitting Carrie Davies to walk out of court a free woman leaves a bad taste in the mouth. There was altogether too much hysteria about the trial, from the judge down. It is all very well to extend sympathy to a woman, but how about the dead man, his widow, his son, his friends?

"Unless the neutral nations are prepared to assist in

There were never but two persons who knew the whole truth as to the murderer's story, and one of them was dead. And his name for all time is blackened — and neither judge, jury nor public can say whether justly or not. We wonder if any juryman remembered that if Massey treated the girl improperly, she was in a free country and there was nothing to compel her to go back to Massey's house.

Advice Not Needed.

(Ottawa Free Press.)

Bully for Sir Edward Grey. Britons everywhere will applaud his blunt and candid answer to the foolish proposal that the government should invite suggestions from neutrals for avoiding the further devastation of Belgium. There was but one fitting reply to such a proposal and Sir Edward Grey gave it:

throwing the Germans out of Belgium, no suggestions from them in the matter of preventing the further devastation of that country are wanted."

There is only one way to save what is left of stricken Belgium, and that is to throw the Germans out bodily.

Increased Production.

(The People's Press, Welland.)

While a great duty devolves upon the farmers at the present time, the opportunities are enormously great—so much so as to make townspeople envious in the extreme. W. Bert Roadhouse, speaking at Chatham, sized up the situation thus: "Increased production is not philanthropy. There is every indication that adequate prices will prevail this coming year. Market conditions give a basis for the conclusion that there will be a good demand for farm products at good prices."

Not Worth While.

(London News and Leader.)

It is easy to see that the United States, and, indeed, all neutrals, may view with uneasiness the prospect of a general assumption by threatened ships of colors other than their own. The use of neutral flags is an expedient to be adopted very sparingly, not so much because Germany has announced her intention of disregarding it, as because it may involve endless complications with the neutrals themselves. It is not worth this.

WEATHER FORECASTS.

Fair today. Tuesday, northerly winds and a little colder with light local snow falls.

TO AMEND GAME LAWS

General Reduction in Bags is Likely at Present Session

TORONTO, March 15.—There is a possibility that after this year no wild ducks will be offered for sale in public markets of the province. A recommendation to this effect will be brought before the fish and game committee of the Legislature, which convenes this week. There are, in addition, several other radical suggestions which will be canvassed with a view to incorporation in legislation. One of these would make provision for a gun or general game license, the fee to vary from $1 to $5, and the age limit to be settled at 16 years. The use of the pump or repeating shot gun would be abolished.

During late years the fish and game committee has been considered as one of the lesser ones of the House, but this year a large number of important affairs will be handled. Game protective associations and individuals throughout Ontario have forwarded recommendations which will appear at the initial meeting to-morrow. In every case the number allowed to each hunter would be reduced.

ESKI SHEHR NEW CAPITAL

Turkish Officials are Packing up Archives for Shipment

LONDON, March 15.—A Reuter despatch from Sofia says:

"According to refugees who have arrived at Sofia from Constantinople work has been proceeding there for some time on the state archives which are being packed up and are to be sent away.

"Eski Shehr, in Asia Minor, it is reported, has been selected as the Ottoman capital until the fate of Constantinople is determined. Many valuables have already been sent to that town, where a number of buildings have been requisitioned for the purpose of housing the authorities.

"Owing to the disquieting situation many foreigners have left Constantinople. These include the families of the German and Austrian ambassadors.

Taylor Is Elected.

VANCOUVER, March 15.—L. D. Taylor, elected mayor of Vancouver at the recent municipal elections and unseated because of his lack of the necessary property qualifications was re-elected at the election on Saturday by a majority of more than 1,000 over the combined votes of his two opponents. The vote stood: Taylor 5,834, Hepburn 4,656, Whiteway 85.

Missing Commander May Be Dead.

LONDON, March 15.—Correspondent George Renwick cables The Chronicle from Athens: "Field Marshal von der Goltz, German commander of the Turkish army, arrived with a number of his staff some days ago at Smyrna under orders to stay for two months. Twenty-four hours later he left it is said by special train for an unknown destination. Since then no word has been heard regarding him. It is reported in the city and even believed by German officers that he met with a violent death."

Escaped From Burning House.

GALT, March 15.—Early yesterday morning fire completely destroyed the fine residence of Mrs. A. Newlands, 22 Middleton street. The fire was noticed at 5.45 a.m., and Mrs. Newlands and her daughter, Mrs. J. Chapman, awoke in time to make their escape in their night garments, the roof falling in shortly after they left the burning house. The origin of the blaze is not known. All that remains standing are the brick walls. The loss is estimated at about $9,000, and is partly covered by insurance.

For using red pepper to separate two bulldogs, John Oppen of Brooklyn was badly mauled by both animals.

Humor and Philosophy

By DUNCAN M. SMITH

PERT PARAGRAPHS.

LET not your left hand know what your right hand doeth. Some member of the family needs must be innocent and respectable.

If we could understand how little the rest of the world accounts us it would save a lot of wear and tear on our nervous systems.

The longest way around is the shortest way home—unless it leads past a baseball park.

He who hesitates is sometimes saved a breach of promise suit.

The man who fights and runs away may live to see himself in a moving picture show.

The pen is mightier than the sword in getting a man into difficulties.

This would be a sad world if people only laughed when they were care free.

Man wants but little here below, and it makes him sore because he doesn't get it.

Forestalled.

"She is saying a lot of mean things about you."

"Who is?"

"Julia."

"She can't say very much."

"Why?"

"Because she has a little bit of originality and won't imitate, and I have already said about all the mean things about her that there are in the English language."

Seeing Ineffective.

"What is the matter with you?"

"I'm all run down."

"Have you seen a doctor?"

"Yes. I saw two of them, and it didn't do me a bit of good."

"What did they say?"

"They didn't say anything. We had not been introduced. I saw them as they went past."

The Real Thing.

The rich with all his store of wealth
One kind of pleasure misses—
He nothing knows about the joy
Of bread and cheese and kisses.

Their Use.

"What cute little envelopes!"

"Yes, aren't they nice?"

"I should say so. They are made of heavy satin paper too."

"The very best."

"What are they designed for?"

"To pack your bathing suit in when you go to the seashore."

The Beauty Doctor.

"She is a perfect picture."

"Do you think so?"

"Yes. Don't you?"

"Well, anyway she ought to be."

"Why ought she to be?"

"She pays a heap of money to an artist to make her so."

It Sometimes Works.

"What is a good remedy for insomnia?"

"Have it in the morning?"

"Yes."

"Kill the man that runs the lawn mower."

His Notion of Them.

"Do you take much interest in manly sports?"

"No. I hire a man to tend the furnace and cut the grass."

Looks Promising.

"I wonder"—

"What do you wonder?"

"I wonder if my fiance will love me when I'm old."

"Well, he loves you now, doesn't he?"

The Back Number.

I am sitting in the twilight
Gazing at the passing throng
As in bunches and in couples
Down the street it moves along,
And I hear the constant babble
From the ceaseless human tongue,
And I watch the lovers spooning
As they did when I was young.

Here's a young and tender couple
Trading glances on the sly
Far away from home and mother,
Having dodged the watchful eye,
And I wonder as they wander
While they chat or softly sing
If they understand such antics
And the trouble they may bring.

How can children be so silly?
I was that way once, I know,
But I cannot be too thankful
I've outgrown it long ago.
They in fancy feel a blessing
Falling from the stars above,
When in truth the thing is only
But a case of puppy love.

Let them go if they enjoy it.
I can sit here with my pipe
Making comments philosophic
From experience more ripe.
Do I envy them their pleasure
As they sip the honey dew
From the lips on which it ripens?
I won't own it if I do.

Try a Review Want Ad. It Pays.

REVIEW LINERS

HELP WANTED.

Ads. under this head 1c. a word. Half a cent a word extra if phoned or charged

WANTED—Experienced stenographer. Permanent position. Apply Canadian General Electric Co.

WANTED—Woman for laundry work, salary $15 per month. Apply Box 150, Review office.

WANTED.

Ads. under this head 1c. a word. Half a cent a word extra if phoned or charged

WANTED—Sewing and dress making. Miss H. A. Ward, 467 Downie Street.

FOUND

Ads. under this head 1c. a word. Half a cent a word extra if phoned or charged

FOUND—Purse containing small sum of money. Owner can have same by proving property and paying for this advertisement by calling at 504 Bolivar Street.

FOR SALE

Ads. under this head 1c. a word. Half a cent a word extra if phoned or charged

CASH REGISTER TICKETS for sale at The Review.

FOR SALE—Four Jersey cows just due. Apply 110 Monaghan Road.

FOR SALE—First-class new, medium priced house. Desirable locality. Apply G. Metcalf, owner, 278 Dublin Street.

TO RENT.

Ads. under this head 1c. a word. Half a cent a word extra if phoned or charged

TO RENT—Desirable rooms for young men only, use of plunge, shower and tub baths. Prices reasonable. Apply Y. M. C. A.

TO RENT—Houses 558 Weller St., and 458 Bolivar Street. Also store in the Grand Opera House block. Apply to J. J. Turner & Sons, tent and awning factory, 280 George St., city.

REAL ESTATE AND INSURANCE

REAL ESTATE
A.N.ALLISON
INSURANCE

160 Charlotte St.,
Phone 383.

"Rough on Rats" clears out Rats, Mice, etc. Don't Die in the House. 15c. and 25c. at Drug and Country Stores.

NOTICE.

Notice to all parties indebted to the late Emma Victoria Harrison, who died July 26, 1911, in County of Peterborough, Township of North Monaghan, lot 3, con. 8, are requested to give an account of their indebtedness to Thomas E. Harrison, (sole executor), Bracebridge, on or before 1st of April, 1915. Take notice any debtor failing to reply to this notice will be liable to damages.

THOMAS E. HARRISON,
Bracebridge, Ont.
(Sole Executor)

Live Poultry Wanted
AT ONCE.

We pay the highest price obtainable for live hens and ducks. It will pay you to deal with us. Call or write. S. COHEN, 189 Charlotte St., Peterborough

DOMINION CHINESE CAFE.

JIM HUM, Manager.

Modern and up-to-date rooms, also private dining tables. Drop in and try our special Chinese Dishes—nothing but the best of steaks and chops used. We guarantee the best of satisfaction to strangers and all our patrons.

328 GEORGE STREET

SYNOPSIS OF CANADIAN NORTH-WEST LAND REGULATIONS.

THE sole head of a family, or any male over 18 years old, may homestead a quarter-section of available Dominion land in Manitoba, Saskatchewan or Alberta. Applicant must appear in person at the Dominion Lands Agency or Sub-Agency for the District. Entry by proxy may be made at any Dominion Lands Agency (but not Sub-Agency), on certain conditions.

Duties—Six months residence upon and cultivation of the land in each of three years. A homesteader may live within nine miles of his homestead on a farm of at least 80 acres, on certain conditions. A habitable house is required except where residence is performed in the vicinity.

In certain districts a homesteader in good standing may pre-empt a quarter-section alongside his homestead. Price $3.00 per acre.

Duties—Six months residence in each of three years after earning homestead patent; also 50 acres extra cultivation. Pre-emption patent may be obtained as soon as homestead patent, on certain conditions.

A settler who has exhausted his homestead right may take a purchased homestead in certain districts. Price $3.00 per acre. Duties—Must reside six months in each of three years, cultivate 50 acres and erect a house worth $300.

The area of cultivation is subject to reduction in case of rough, scrubby or stony land. Live stock may be substituted for cultivation under certain conditions.

W. W. CORY, C.M.G.,
Deputy of the Minister of the Interior

N.B.—Unauthorized publication of this advertisement will not be paid for.—64388.

A Unique Cross.

In the heart of the Rocky mountains may be seen the Mountain of the Holy Cross, which is 14,000 feet in height. It derives its name from a gigantic cross on one side, near the summit formed by fissures in the rock. It can be seen for many miles with great distinctness and is looked upon with superstitious fear by the natives.—Exchange.

MEDICAL CARDS

DR. B. E. KELLY
Late House Surgeon at St. Francis and Manhattan Maternity Hospitals, New York. Late House Physician at Riverdale Isolation Hospital, Toronto. Hours, 1-3.30, 7-8. p.m. Phone 1369. Office 242 Hunter Street.

DR. G. STEWART CAMERON
Corner Stewart and Charlotte Sts. Diseases of Women and Obstetrics. Phone 220. House 2-4 p.m., 7-8 p.m.

DR. BUCHANAN
F.R.C.S., Edin., M.R.C.S., Eng., L.R.C.P., Lon. Eye, Ear, Nose and Throat Specialist. Hours: 9-11 a.m., 2-4 p.m., 7-8 p.m. Phone 519. Office: Cor. Water and Murray Streets.

OSTEOPATHY

DR. ASA G. WALMSLEY,
Osteopathic Physician.
Office over Crown Building, corner Hunter and Water Streets. Entrance 124 Hunter Street. Office hours 9 to 12 a.m., 2 to 5 p.m. Evenings by appointment. Office: Phone 649, Residence: Phone 609.

LEGAL CARDS

O. A. LANGLEY
Barrister, Solicitor.
Notary Public, etc. County Magistrate. Offices, Peterborough, Ont., 438 George St., phone 114. Lakefield, Ont., (afternoons). Phones: Office 21. Residence 56.

G. W. HATTON
County Crown Attorney.
Barrister, Solicitor, etc. Trust funds to loan on easy terms of payment. 397½ George Street, cor. Hunter, Peterborough.

RUDDY & BURNHAM
Barristers, Solicitors, Notaries, etc. Offices: 440 Water Street, corner Water and Brock Streets, Peterborough.
MONEY TO LOAN. Phone 64.
Robt. Ruddy, K.C. J. H. Burnham, M.P.

BENNET & GOODWILL
Barristers, Solicitors, etc., 375 Water St., Peterborough. Telephone No. 191. Money at current rates, upon easy terms. J. W. Bennet. E. L. Goodwill.

W. H. MOORE, K.C.
Barrister, Solicitor, in the Supreme Court, etc. Office: Hunter Street, first stairs west of Post Office. Money to loan.

A. E. DIXON
Barrister, Solicitor, etc.
Office corner Hunter and George Sts., Peterboro. Entrance next to W. Madill's Drug Store.

WOOD & WEARING
Barristers, Solicitors, etc. Office over Canadian Express Office, George St. Money to loan. R. E. Wood, County Crown Attorney, Jos. Wearing, M.A.

R. R. HALL
Barrister, Solicitor, etc.
Peterborough, Ont. Office cor. Hunter & Water Sts., over Canadian Bank of Commerce. Successor to Hall, Medd & Davidson. Trust funds to loan on easy terms of payment.

PECK, KERR & McELDERRY
Barristers, Solicitors, Notaries, 415 Water Street, Peterborough. Money to loan at lowest current rates of interest. Easy terms of repayment. E. A. Peck, F. D. Kerr, V. T. McElderry.

HALL & HALL
Barristers, Solicitors, and Notaries Public, Hunter Street, Peterborough, next the English Church. Money to loan at the lowest rates of interest. E. H. D. Hall, Basil D. Hall.

MONEY TO LOAN

MONEY TO LOAN
Mortgage loans on city and farm property at lowest current rates. Peck, Kerr & McElderry, 415 Water St., Peterborough.

Toronto Savings and Loan Company

Paid-up Capital	$1,000,000 00
Reserve Fund	850,000 00
Profit & Loss Account	95,903 12
Total Assets	6,876,065 81

SAVINGS DEPT.—3½ per cent. paid Quarterly on Deposits of One Dollar and upwards. Interest accrues from date of Deposit to date of withdrawal. Every convenience and facility offered to Depositors, including privilege of cheque withdrawal.

DEBENTURE DEPT.—4 per cent. paid half-yearly on sums of One Hundred Dollars and upwards. Company's debentures issued in terms of from 1 to 5 years, with half-yearly coupons attached bearing interest at the above rate.

Executors and Trustees are authorized by law to invest in the Debentures of this Company.

MONEY TO LOAN.
W. G. MORROW,
Managing Director.
Head Office: 437 George Street, Peterborough.

Be Fair to Your Watch

Try to run your car or your sewing machine for several months without oil, and see how stridently they will screech forth protests against your neglect.

Yet it is, perhaps, years since your watch was cleaned or oiled. Though it cannot even squeak its protest, it is slowly but nevertheless surely, wearing itself out. A few drops of oil and a good cleaning will work wonders, as well as add years to its usefulness. Bring it in.

SCHNEIDER BROS.
367 George St.
Next to Turnbull's
MARRIAGE LICENSES ISSUED.

MOTTO:

"MADE IN CANADA"

Then why not patronize purely CANADIAN INSTITUTIONS

The following history of a STRAIGHT LIFE POLICY with profits reserved for 20 years is interesting:

Pol. No. 27619. Amount: $1000. Premium $20.95. Age, 30

Total premiums paid from 1st February, 1890, to February, 1910 (20 years) $419.00

The premiums were then permanently reduced by the accumulated profits to $10.20 per year; this he paid for the past five years .. 51.00

Total cost in 25 years 470.00

Now his profits for the past five years reduce the premium to $2.00 per year.

Had this man taken a Non-Participating Straight Life he would have paid during the same period 475.00

and would still have to pay $19.00 per year as long as he lives, while his participating policy has not only cost him less in the aggregate, but his future premium is only $2.00 per year, subject to further reductions, as compared with $19.00 per year on the Non-Participating plan.

WHICH IS BETTER?

For rates and further information apply to

The Sun Life Assurance Company of Canada

the largest purely CANADIAN LIFE INSURANCE COMPANY in the BRITISH EMPIRE.

W. H. HILL,

Crown Chambers Bldg., :: Peterborough, Ontario.

THE MOTH AND THE STAR

The Story of an Automobile Accident That Was Not Wholly Disastrous.

By Marvin Dana.

"One never sees you alone," I complained. "Always," I persisted, "you are in haste, occupied with a thousand things, with everything except me. To me you are unattainable as a star. Though I am near you often, really you are always remote. I can no more reach you than can a moth the star toward which it flutters."

"Yes," she said musingly, "I am a star. And, to tell you the truth, I like it. There is something about the center of the stage"—

But I interrupted rudely.

"You must understand that I require an opportunity."

"An opportunity?"

"In all this time I have had no opportunity. Your life is one wild whirl."

Elsa sat up straight and stared at me with all the ravishing beauty of the loveliest eyes in the world.

"No opportunity?" she repeated incredulously. "Now, what can you mean? Here you are alone with me in my drawing room while we are waiting for aunty to get her hat on. Here we are alone, I say. And you declare you have no opportunity! Opportunity for what?"

"Why, to declare my love," I answered indignantly. "Aunty, indeed! That's it—we're always waiting for her. She's pervasively present. I know she has planned deliberately to make me propose in her presence."

"What shall I do, then?" she questioned meekly as I paused.

"Just waive it all and be engaged," I suggested triumphantly. "Will you?"

"Yes, I think I will," Elsa said softly.

At that I had her in my arms and my lips met hers. My heart leaped with a joy new, dominant, complete. Beneath the mask of light words I had offered her my very soul.

Aunty entered the room. I went to her, gathered her up in my arms and kissed her with might.

We had been engaged three months when the inevitable serpent obtruded himself into our Eden.

I was in the orchestra the first night Elsa appeared in the role of Juliet. I was carried away by the simplicity and passion of her interpretation, its girlish purity, its womanly abandonment to love's dominion. Then, quite without warning, a pang of anguish pierced my heart.

The Romeo was an actor new to me, handsome, young, an ideal lover to the sight, and as Elsa looked adoration into his eyes the evil of jealousy entered my heart and remained.

That night after the play, at the gay supper party where I was with her, I remained sad and distraught. I forced myself to utter congratulations on the success she had achieved, but there was little heartiness in my words. She rallied me on my dull spirits, laughingly at first, then with kindly seriousness. But I could not shake off the gloom of my mood, which I explained by alleging an indisposition. Neither then nor after could I bring myself to confess my trouble.

A new play was put on, but it brought me no relief. On the contrary, my torture was increased. In the climax of the play the hero, he who had played Romeo, saved the heroine, Elsa, from great peril. She in an ecstasy of gratitude threw herself on his breast in complete abandonment of love. As she lay yielding in his arms, her head thrown back, her eyes burned into his with such fires of love I groaned aloud. The sight maddened me. I left my seat and the theater and did not see Elsa again that night.

I could not decide on my course, but in the morning I was calmer, and I set out with a fair amount of composure to fulfill an engagement with my fiancee. I had promised Elsa to take her in the auto out to Bronx park. I found her ready when I reached her house, and very soon we were rolling swiftly up Fifth avenue.

It was a perfect morning. The air was crisp with the chill of dawning winter, but not too cold. It set the blood coursing with new vigors and drove out sorrow from the heart. There, in the glory of the morning, in the pleasure of our smooth movement, with Elsa nestled close to my side, I forgot despair and reveled for the moment in the delight of it all.

"I love automobiling," Elsa said irrelevantly. "It is the lightest, daintiest movement, so—oh, subtle and, yes, aerial. I feel like a bird."

As we came to the open beauty of the Plaza I turned from the avenue into the park, and we went rolling along the gently undulating and winding driveway, charmed by the landscape on either hand.

As I ran the machine out of the park into Seventh avenue a carriage was passing, and I attempted to check our speed. To my dismay I found that there was no response to my effort. It was only by skillful guiding of the automobile that I escaped a collision.

Once free of that danger, I set myself to regain control of the apparatus. But my work was vain. Somehow the mechanism had gone wrong. I could only guide the automobile and pray for a safe issue. Unfortunately in the last stretch of the park I had increased the speed, and we were running fast.

"You are reckless this morning," Elsa said, with a laugh of pleasure, as we shot swiftly between two carriages, perilously close.

I made no answer, only prayed for a clear course. We were at One Hundred and Thirty-fifth street now. In a few moments we should reach the bridge.

And then the worst happened.

As we rolled toward the bridge Elsa clapped her hands gayly, like a child.

"Oh, see!" she cried. "We shall have to stop. The bridge is going to open!"

Horror closed in on me. I cast one searching glance about us, but there was no place to turn; in every direction the way was blocked. There was no choice possible. I must let the machine run straight on.

I knew then that I could no longer conceal the truth from Elsa. She must know the fate that threatened, looming ghastly, inevitable.

I turned and spoke to her softly, pityingly, a prayer for forgiveness in my voice.

"Elsa, dearest, I cannot stop the auto!"

In the one glance I gave her I saw the pallid agony of her face, and my heart was near broken with despair. One cry came from her lips, a sound, half sob, half moan, breathed and was broken. She had fainted, lying inert against me.

We were on the bridge now. The seconds of our time were numbered. Leaving the machine to run straight, with tense rapidity I threw myself over its back and rudely dragged Elsa to a place beside me on the box that contained the power. There I knelt, facing forward. Then, still kneeling, I gathered up my love in my arms, holding her close to my bosom.

There were shouts of wonder and alarm from others on the bridge. The time that now remained before the crash could be only seconds. I straightened myself on my knees, then leaned back abruptly, Elsa still in my arms. In an instant I was falling backward; then my feet touched the flooring of the bridge.

I fell heavily on my side. My last thought was that at all costs she must not suffer harm. Then blackness closed in on me, and I was lost in nothingness.

They told me afterward that the crash of the motorcar against the rail and its headlong rush into the river below were wonderful and terrifying. As for Elsa and me, we knew nothing of it all. When I regained consciousness, however, Elsa was kneeling by me, her eyes beaming tenderness and pity.

Clumsily I rose to my feet. I was aching in every bone, but I was not seriously harmed.

I was soiled with the dirt of the street, a little bloody from bruises here and there, very weak and trembling, but after a moment my brain cleared, and I was able to climb into a hansom. As I leaned wearily against the cushions Elsa's hand stole to mine and clasped it gently. She turned her face to me, and I saw that her eyes were filled with tears.

"Thank you," she said.

There was a beautiful kindliness in her voice, a soft, womanly appreciation of the service I had rendered, a restrained emotion of tenderness. But, weak, suffering, dazed, I yet perceived that here there was no passionate fervor.

I made a formal answer, then rested silent. Elsa, in sympathy for my mood, said no more.

The next morning I went to her. She met me with eager solicitude as to my condition after the accident. I answered briefly.

"Elsa, I come to release you from your engagement to me."

The color faded from her face, and she stared at me in amazement.

"Yes," I continued; "I believe you thought you loved me. You have been, you are, my friend, but I have seen the passion you can feel, the depth, the ardor, of your heart, and I know your love is not for me. So I release you."

"You have seen? Where? When?" she stammered wonderingly.

"I have seen you on the stage, in Ansteed's arms, his Juliet, his Margaret, in the new play. Oh, and it has broken my heart to see you lying so willingly in his embrace, your eyes blazing love into his! Yes, Elsa; it is death to give you up, but I know I have no choice, for your heart is not mine, but his."

Elsa laughed. I recoiled in mingled indignation and sorrow.

"You are amused by this!" I cried.

"Forgive me," she said very seriously. "But you are so foolish, dearest. Let me tell you something. You have given me the greatest compliment I have ever received as an actress. And you were really jealous! Oh, you darling! Almost I am glad of it. Hear me. On the stage I play my part—my part, do you understand? Nothing more. Off the stage, with you, I am not artificial; I am only natural. To my lover on the stage I am his heroine, silly, passionate, weeping, mad, anything the part demands—a thousand things. With you I am only one thing, natural, simple—a woman who loves, who loves—you! Are you content? With you I show only what I feel. Isn't that enough?"

Somehow, as she spoke, the scales fell from my eyes. I saw there in her gentle tenderness the profounder passion of sincerity, of abiding love. I drew her to me, my heart beating a reveille of joy.

"As to Ansteed, I have asked our manager to discharge him. He leaves this week. Oh, such a man! I'd rather rant to a stick! And you, sweetheart? Oh, I love you too much to be actress to you! Besides, really you ought to be content, for—well, just for this—I love you!"

And then my kiss silenced her.

Cook's Cotton Root Compound.

A safe, reliable regulating medicine. Sold in three degrees of strength—No. 1, $1; No. 2, $3; No. 3, $5 per box. Sold by all druggists, or sent prepaid on receipt of price. Free pamphlet. Address: THE COOK MEDICINE CO., TORONTO, ONT. (Formerly Windsor.)

MAKE EASTER

the occasion for that portrait you have promised yourself so long. It is an appropriate time to exchange photographs.

An appointment will save inconvenience any annoying delays.

THE Roy STUDIO

140½ Hunter St.

"The photographer in your town."

The Creditor's Letter.

Here is an interesting letter received by a well known English tailor in reply to a "final" application for settlement of a long outstanding account: "I have much pleasure in informing you that I have placed you on the list of my creditors, your number on the roll being 103. In common fairness to my other creditors, who have been on my books now for some considerable time, I am afraid I cannot hold out the slightest hope of the 'early' settlement which you ask for. I think it will be well, therefore, if you discontinue forwarding your frequent 'reminders,' which can do no possible good and which are a constant source of annoyance to me."

Teach the Family Teeth Insurance!

It's easy, by this pleasant method. Children—and grown-ups too—love these enjoyable, long-lasting and economical confections.

WRIGLEY'S is beneficial in many ways. It brightens the teeth. Removes food particles that would cause decay. Insures a wholesome mouth, firm healthy gums and agreeable breath. It means vigorous digestive action through increased saliva. It gives sturdy appetites.

If you like the flavor of mint leaves, take SPEARMINT.

If you want double strength Peppermint, get DOUBLEMINT.

Air-tight sealed package keeps it fresh and clean.

MADE IN CANADA BY Wm. Wrigley Jr. Co., Ltd., Toronto

C11

For the Children

Little Miss Brown All Ready For the Plunge.

Photo by American Press Association.

Among a score or so of girl swimmers who took part in the racing and diving contests at the recent Sportsman's Show in New York city none attracted so much attention as Miss Catherine Brown. She was the youngest of the lot and surely the handsomest. Miss Catherine is only five years old, but she has been an expert swimmer ever since she was able to walk. Her father, Commodore Alfred Brown of the American Life Saving society, is a professional swimmer, and he used to take Catherine out in Flushing bay when she was a baby. In fact, she is not much more than that yet. But under his tutelage she has become an expert diver and is able to swim long distances. Her home is in Flushing, a part of New York city.

Going to the Front.

Four young soldiers in the uniform of the 48th Highlanders stopped at the corner of King and Yonge streets, Toronto, while one of them bought a newspaper. Just then a couple of young fellows of a size much larger than the soldiers walked past, and one of them exclaimed to the other: "Look at those specimens?" One of the young soldiers stepped forward quickly and prodded the speaker on the chest with a short, strong finger. "Stranger," he said, "I am going to the front," and he strongly emphasized the "I."—Toronto Star.

ALLEN McMULLEN INVENTOR OF HUMANE TRAP

Canadian Woodman Makes a Device to Prevent Suffering of Captured Animals

North of Sioux Look-Out about 200 miles, which is to say in the district of Patricia, formerly called Keewatin, Land of the North Wind, lives Mr. Allen McMullen, some time of the Peace, Athabasca, and Mackenzie River country, originally of British Columbia, and, during the gold excitement an active Klondyker.

Mr. McMullen has been trapping and prospecting in the far Northwest all his life, that is since at the age of fifteen he joined forces with his father in the Rocky Mountains of B.C. He came down into the James Bay country a few years ago, and finding that there were few white men in the region of Patricia, he settled down there for a while, with two or three pals of his. Allen McMullen has done what nobody else in all the years that trapping has been a feature of industry in this country has had the heart or the brains to do. He has invented a humane trap, a trap that catches the little furry animal and kills it instantly. It has been endorsed by the Humane Society.

For centuries men in the pursuit of fur have considered it quite legitimate to snare, or dead fall, or spring trap, irrespective of the fiendish cruelty involved. Animals are caught without compunction or protest in any convenient manner, so long as the method employed does not injure the fur. The common spring trap catches the animal by the leg and breaks it. Then the little animal must bear the pain for days until the trapper returns, or must die slowly of pain and cold.

Mr. McMullen has thought of these things in the course of his thirty years of trapping. He has seen animal suffering enough in that time, God knows. At any rate he has thought out a humane trap. The idea is a combination of the old-fashioned snare noose and a strong steel spring. A little box is used instead of the little Indian house of driven stakes. In the box is a hole about the size of a mink's body, and the bait is hung on a hook inside the box, at the back. The hook is a hair trigger, releasing the spring at the slightest touch. The spring draws up the noose of fine wire cable, which hangs around the edge of the circular doorway, and does so with such strength and force that the little animal's neck is broken instantaneously.

"My trap is rabbit-proof," said Mr. McMullen. "No rabbit is going into a place like that to eat fish and meat. A rabbit don't live on that kind of food. The trap is safe from the Whiskey Jack, too. No Whiskey Jack can get his head in far enough to set it off. Every trapper in the North knows what a cussed nuisance the Whiskey Jack is. He sets off about one trap out of every four. He goes pecking at the bait, and if he don't get caught himself, with his interfering with what don't concern him, he spoils the trap for any fur that might have got caught if he had let it alone. The fur is not injured by this trap. And an animal can't escape by eating his foot off, like they do sometimes in the steel traps."

Mr. McMullen is a big, fine-looking Scotch-Canadian bushman, with long, dark, wavy hair. He speaks English, Ojibway, Cree, and Siwash. He has lived so much with the Indians that he talks like them in short, jerky, low-voiced sentences, often without bothering to use the articles, auxiliary verbs, and other unessential parts of speech. This is not because he does not know how, for he has a wider knowledge and education than many a man who has spent all his life within reach of schools, libraries, and newspapers. It's because he thinks by short-cuts, and talks the same way. To the bush wise, much talk is foolishness, and a grunt expresses a whole lot to those with understanding.

One of Hook's Puns.

Theodore Hook, the inveterate punster, could pun with gayety upon matters that touched his own pocket. He enlivened the usually prosaic and unwelcome duty of paying his taxes by a word of advice to his neighbors to do likewise—which it is to be hoped the worthy Mr. Winter, the collector, found of some assistance:

Here comes Mr. Winter, inspector of taxes.
I advise you to pay him whatever he axes.
I advise you to pay him without any flummery,
For though his name's Winter, his actions are summary!

The Wretchedness of Constipation

Can quickly be overcome by CARTER'S LITTLE LIVER PILLS

Purely vegetable—act surely and gently on the liver. Cure Biliousness, Headache, Dizziness, and Indigestion. They do their duty.

Small Pill, Small Dose, Small Price.

Genuine must bear Signature

Brent Good

TOMORROW'S BURDEN.

It has been well said that no man ever sank under the burden of the day. It is when tomorrow's burden is added to the burden of today that the weight is more than a man can bear. Never load yourselves so, my friends. If you find yourselves so loaded, at least remember this—it is your own doing, not God's. He begs you to leave the future to him and to mind the present.—George Macdonald.

A DELIGHTFUL TONIC.

Trent Valley Lager
Champagne Ale
Dublin Porter

GUARANTEED PURE AND WHOLESOME.

For sale by all liquor dealers.

Manufactured by the

CALCUTT Brewing & Malting Co.

Limited.

PETERBOROUGH, ONT.

Phone 99.

BOARD OF TRADE WOULD BE PREMIER ORGANIZATION IF ALL KNOCKERS JOINED

President's Address Points to Accomplishments of Patriotic Fund as Example of Harmonious Action

Resume of Year's Operations Shows Some Good Work Has Been Done

In his report to the Board of Trade at the annual meeting Saturday night, President B. D. Hall said:—

Another year has passed since we held an annual meeting, and we come before you to present our report which has just been read by your secretary, and which, I trust, will meet with your approval. The year has been one of exceptional di- difficulties with the Board. We commenced operations as an entirely new organization, and were faced to the problems which await all inexperienced bodies. However, thanks to the loyal support of the officers and council of the board, we have met the problems and have accomplished at least part of the program we had set before us at the commencement of the year. You will remember that at the first meeting after organization, I brought in a list of objects for the year, and it was decided to attempt to carry some of them to completion. These objects were:

1. To collect information of matters pertaining to the city and arrange them in accessible shape.
2. To assist manufacturers and merchants in solving problems confronting them.
3. To advertise the advantages of the municipality.
4. To open an office where information could be procured regarding civic matters, statistics, etc.
5. To establish a fund to be used in procuring new industries.
6. To urge the establishment of public parks, playgrounds, etc.
7. To correct any abuses in freight and passenger service.

We have not accomplished all these objects, but early in the year a booklet was prepared and published which contains a large amount of useful information about the city in concise form. In compiling this book it was necessary to photograph and have cuts made of our sources of power. This has, apparently, never been done. The cuts are now available for any further publication of the same order. The merchants and manufacturers did not avail themselves as much as they might have done of our desire to assist them, but on several occasions it has been our privilege, when they advised us of some of their difficulties, to be of assistance. We arranged for the manufacturers to meet Mr. H. M. Poussette, Canadian Trade Commissioner to Buenos Ayres, and so put them in touch with the idea of developing export trade. Through one of your officers, a local factory has commenced manufacturing a line never before considered by them, and I am informed this will be the means of giving employment to from fifty to seventy-five extra operatives at good wages. We have been called on by the merchants in regard to a grievance caused by the curtailment of the passenger service, and three of our executive, with the local member of the Legislature, had a conference with the general superintendent of the C. P. R. with a view to obtaining a remedy. No doubt sooner or later this will be given. We succeeded in having the Port McNichol train run to suit the convenience of local merchants for a time, but later the time-table was changed and our work undone. We endeavored to procure a special rate on the railroads to inaugurate the baseball season, and bring business to the city, but were refused the concession, as the railroads did not wish to establish a precedent in this regard. We expressed our belief that the abolition of Christmas shopping would react unfavorably on the merchants and citizens and bring the "Business as usual" sign out when it was most needed. We remedied the morning paper difficulty to some extent, and citizens can thank the Board of Trade for getting their papers before nine o'clock occasionally.

Ad. Club Convention.

Eight of our council, at considerable inconvenience and expense, personally attended the Toronto Ad. Club convention, at which some five thousand delegates from manufacturing concerns all over North America were present, opened the most attractive municipal booth there and showed views of the city and distributed booklets and information regarding it to the delegates. Whenever we have heard of a factory thinking of locating in Canada, we have written advising of the advantages of our city and sent our literature. In this regard, there is no reason why Peterborough should not be as well known as Saskatoon, Regina, Moosejaw, Hamilton or any other Canadian city outside of the larger places if a progressive campaign of advertising were launched, and I hope every member of this board will, whenever possible, place before his audience or his correspondents in other places, something that will cause Peterborough to appear as a desirable place to live and carry on business. Talk Peterborough, it's worth while.

We have not been able to open a permanent office yet, owing to lack of funds, and for the same reason have not commenced our fund for procuring new industries. It is to be hoped that before the next annual meeting such an office will be opened and such a fund started. The office is a vital necessity to a useful and successful Board of Trade, and it would be a good thing if in connection a meeting and reading room could be added where members could congregate and bring their friends for a monthly smoker and talk. In talking with officers of other Boards of Trade, I have been impressed with the idea that two prime requisites of a successful organization are:

1. Permanent quarters.
2. A substantial annual fee.

The question of establishing parks and playgrounds came up during the year, and we co-operated with the other bodies in an endeavor to have playgrounds and bathing places established. No doubt as the years go on these matters will receive attention, but we must keep agitating periodically or they are liable to be forgotten in the stress of other business.

The freight rates in certain localities have been considered, and we have promised to co-operate with an association interested in having them equitably adjusted, and are only waiting for a report and specific information to proceed.

The passenger service has been curtailed, and, following the action taken in presenting our protest in person, it is reported that a substantial remedy is being provided. In the early part of our year a vigorous protest was presented to the railway officials about the freight service, with the result that the service was much improved.

Nine Meetings.

We held nine meetings during the year, with an average attendance of sixteen. This small attendance, made up largely of the council of the Board, is rather discouraging to men who are trying their best to do their duty as citizens. If large attendances could be procured, the Board would like to invite speakers to address the meetings on matters of special interest, but when we had a speaker on a subject in which all citizens were interested, only twenty-eight persons turned out. The Board would like to receive communications from citizens with feasible ideas for the improvement of conditions for discussion at meetings, but these suggestions should be written out and posted to the secretary, who will notify the sender when the discussion is to take place. It fell to a few of the council this past year to make all suggestions, and no doubt there were many things omitted from the work attempted which might have been accomplished to the benefit of our city.

There has been a disposition on the part of a few citizens to criticise the Board and claim that it does not carry the weight it should. I submit it is a mistake to do this, nor can I see what is to be gained by it. If all the knockers in Peterborough would get out and join the Board of Trade and boost we would be the heaviest body in Ontario. Peterborough is very well thought of outside her borders, and there is no sense in depreciating ourselves even to ourselves. A great deal can be accomplished by harmonious action, as has been evidenced by the organization of the Patriotic Fund ommittee.

Incidentally, the Board last year increased its membership to about one hundred and forty. It is not big enough yet.

We obtained the use of the council chamber for the second Tuesday in each month, for which a vote of thanks has been given to the Mayor and Council. We have worked harmoniously with the Council, and I believe we can continue to do so as the Council are actuated with the same motives as ourselves.

We assisted the Stoney Lake Cottagers in obtaining the extension of the train service at Lakefield to the steamboat wharf, which has proved a great benefit to many of the citizens of Peterborough as well as to our visitors.

We were favored with an address by Mr. Peck, M.L.A., on recent legislation dealing with such questions as Hydro-Electric Power, the Workmens' Compensation Act, and others.

We had a discussion on Hydro Radials, and sent a delegate to the meeting at Toronto. Mr. Worth, who attended the first meeting, presented a very able and full report of the proceedings, which was fully published at the time it was given. One of the council, Mr. Matthews, has been appointed chairman of the committee on hydro radials for this district, and your president was appointed on that committee with the mayors of Kingston and Belleville.

$500 for Belgians.

We undertook the collection of Belgian relief in the city with the result that over $500 was collected and used in the purchase of 160 bags of Peterborough-made flour, which has been sent to help relieve the distress of these sufferers.

We took up the unemployment problem so effectively that over three hundred men have been given work and earned for themselves and saved the city between four and five thousand dollers.

The question of having a parks commissioner has been discussed and is to be considered more fully, and there are several other matters to be taken up by the new Board.

A very enjoyable luncheon was held in the Oriental, at which Rev. Dr. Gordon addressed over a hundred members of the Board on the "Relationship of a True Citizen to His City."

The result of the operations during the year is that your council and executive have had a useful and interesting training in Board of Trade work.

Some of the matters to be considered next year by the Board, if I may be permitted to suggest, are Good Roads, Hydro Radials, Increased Production, Advertising, and Means to Induce the Summer Tourist to come to Our Summer Resorts.

We sent a representative to the meetings of the Associated Boards of Trade in Toronto last month, at which about two hundred delegates were present from all parts of Ontario. We should have had five representatives, for the meetings were very interesting and instructive.

At this meeting, after the addresses of welcome by the mayor of Toronto, the Premier of Ontario and the president of the Toronto Board of Trade, who all spoke highly of the effective work being done by the association, we had an excellent address by the president, Mr. A. J. Young, of North Bay, who outlined the work done during the past year. He stated that the energies of the committee had been confined to measures dealing with relief for unemployed and war sufferers. He spoke of the work done by the Industrial Association of Ontario through which unemployment throughout the Province has been taken care of satisfactorily and the assistance given to the Belgian Relief Fund Committee by the different Boards. He referred to the growth of the demand for consideration in the hydro radial scheme and regretted that northern Ontario had been left out of consideration in this work. He believed that the carrying out of the scheme would be the greatest boon Ontario has ever received. He spoke of the formation of the Dominion Association of Boards of Trade, stating that the western associations were in accord with the proposition. He referred to the new Naturalization Act by which persons naturalized under its provisions becom British subjects throughout the Empire instead of in Canada only, as under the old system, and of the usefulness of the parcel post, and other matters favorably considered and featured by former meetings of the association. He suggested changing the date of the annual meeting to the Fall of the year, so that resolutions passed might reach the governments before their programs had been completed. He spoke of the need of funds by the Technical Education Association and of the good work it is doing, of the satisfactory value of Canadian securities, maintained in spite of the war, the strong condition of our banks, and the need of greater production and the fostering of food-producing industries. The agricultural committee reported on the cattle situation, giving the increase in the number of cows in ten years as seven per cent., and of their production sixty per cent., showing the quality is being improved. The value has increased from $27 to $42 in the ten years.

The resolutions were then before the house, and each was dealt with very carefully and impartially on its merits.

I cannot let this occasion pass without paying a tribute to the manner in which Peterborough has responded to the call of the Empire. Many of our citizens are now fighting for the rights of citizenship which we enjoy, many more are on their way to join the others, and so long as the war lasts and the need exists, Peterborough will continue to do its generous share, and in the meantime our factories are producing and will continue to produce our share of the supplies required, and there will never be any stigma attached to any goods bearing the label "Made in Peterborough."

REPORT PROGRESS AT CO-OPERATIVE STORE

The Peterborough Co-operative Society held its second annual concert and social in the Woodmen of the World hall, George St., Friday evening, the chair being ably filled by the Alex. Murray, President of the Society. Mr. Murray, who had barely recovered from illness made a sacrifice in turning out, but he was not to be denied the opportunity of showing to the public deep interest in the welfare of the society. He dwelt with pride on the fine progress co-operation has made in Peterborough since the days of its inception, he himself being one of the founders of the society. Although he made these remarks in modest terms, neither he or his co-directors ever received one cent for their services. The society's successful progress was uppermost in their minds. He dwelt on the great and lasting good co-operation had bestowed upon Peterborough and although opponents had only given the young society six months to get down and out it was still in existence and flourishing as was evidenced by the large audience present which filled the hall on this occasion to its utmost capacity. The program was as follows:—

Chairman's address.
Instrumental—Mr. R. Devey.
Song—Veteran's Song—Mr. Bartley.
Reading—He Tried to Tell His Wife—Miss Carter.
Song—Will O' the Wisp — Mr. T. Ward.
Song—Motherland—Mrs. Burrell.
Conjuring act—Mr. H. Carte.
Duet—A Country Courtship—Mr. and Mrs. Devey.
Refreshments.
Address—Mr. Rogers.
Song—Once Again—Mr. Lee.
Song—Garden of My Heart—Miss D. Rathbone.
Duet—Life's Dream is O'er — Misses Cole.
Song—Mr. Bartley.
Ventriloquist—Mr. Cole.
God Save the King.

The artists who were well received rendered their parts in first class style and delighted the audience. The refreshments were a great credit to those responsible for the catering. Mr. Rogers, in a brief address, surveyed the great benefits derived from co-operation and pointed out that from every view point it would prove the salvatioin of the people of this country as it had done to the people of Great Britain and he urged the members to be loyal to their own store, to their own interest and their own benefit.

DIAMOND HALL.

Warne Bros.

PETERBORO'S LARGEST JEWELERY STORE

We have the most modern Repair Department in the city, combined with skilled workmen, that insures you of prompt and satisfactory service.

Warne Bros.

DIAMOND HALL

The Noted Diamond Dealers and Jewelers.

349 George St.

Fresh Oysters

GRAPES ORANGES
BANANAS GRAPE FRUIT
HOT HOUSE TOMATOES
TABLE RAISINS FIGS
CELERY PARSLEY
LETTUCE LEMONS
POTATOES TURNIPS
CARROTS PARSNIPS
CABBAGE BEETS
Haddie
Canned goods of all kinds

N. Minicolo

160 HUNTER STREET. BOTH PHONES 337

Wanted—Girls, apply Quaker Oats Co.

First Complete Showing of Spring HOME-FURNISHINGS

Specially Priced for Five Days' Selling

Starting Tuesday, March 16th, and Continuing Till Saturday Night

The Home-Furnishing Department, occupying the entire Fourth Floor of our New Building, has set out to make a record season for selling. Never before in Peterborough has such a splendid space, so well lighted, and in a modern building, been devoted to displaying so complete a range as shown here. Below are a few of the Specials for the Five Days' Selling:

Four Good Buying Chances in Rugs

LARGE REVERSIBLE ROOM RUGS, $7.95

Extra large reversible Rugs, woven in one piece and finished with 18-inch borders; come in good range of floral patterns, as fawn, maroon, green and fawn, red and fawn, and brown; sizes 4 x 4, 4 x 4½ and 4 x 5. **5-Day Sale** **$7.95**

3 x 3½ YARDS BEST QUALITY SEAMLESS RUGS, $10.00

This range consists of our entire showing of seamless tapestry rugs, in medium and best makes, including the spring patterns, plain centres, floral and small Persian designs are in the lot. Regular up to $15.95. **5-Day Sale** **$10.00**

1½ x 2 YDS. WILTON AND BEST RUSSELS HALL RUG, $6.75

Oriental and small conventional designs, suitable for hall or den are shown in a splendid lot of good colorings in this range, in either dark rich effects or combinations of fawns and browns. **5-Day Sale** **$6.75**

Size 1½ x 2½ $7.75

AXMINSTER HEARTH RUGS, $1.95

27 x 54 Inch Axminster Hearth Rugs, woven in a large range of new Oriental and medallion patterns, with very heavy piled top, end finished in flat round finish, that lays flat on floor. **5-Day Sale** **$1.95**

New Linoleums, Oilcloths and Carpets Specially Priced

BETTER QUALITY 4-YARD WIDE LINOLEUM, 48c SQ. YD.

These are all of best Scotch make, pure cork only being used, which, combined with best enamels, gives a finish that resists hard wear and which retain their bright colors; large range of floral or block patterns to choose from. **5-Day Sale,** square yard **48c**

$1.50 VELVET CARPET, 69c

About 100 yards body and 40 of border is offered of this heavy-piled velvet carpet; the pattern is a green ground with heavy brown scroll design which would be suitable for an class of room, and the quality would insure years of the most severe wear. Regular $1.50. **5-Day Special** **69c**

HEAVY SCOTCH OILCLOTH, 29c SQ. YD.

Finished with best enameled face, as in linoleum, made on heavy canvas, with very full oil filling that insures best of wear; the patterns show tile effects for bathrooms, neat floral and conventional, suitable for bed and sewing rooms, and the usual designs for halls, dining-rooms (2 yards wide only). **5-Day Sale,** square yard **29c**

50c REVERSIBLE UNION CARPET, 29c YARD

6 rolls of heavy reversible Union Carpet are reduced to nearly half the usual price; these are very heavy quality, good dsigns, and suitable colors for bedroom use. Full 1 yd. wide. **5-Day Sale** yard **29c**

2½ YARD WIDE OILCLOTH, 25c SQ. YD.

This special width is made particularly for under table use, as the usual 2-yard-wide does not afford sufficient protection, being narrow on the sides. The showing includes both floral and block patterns. **5-Day Sale,** square yard **25c**

Economy Prices on Arch and Window Hangings

$6.89 REVERSIBLE SILKY ARCH CURTAINS, $4.75 PAIR

Heavy rich brocaded Arch Curtains, 50 inches wide, in solid colors of crimson or green, finish at top with very heavy hand-knotted fringe and bottom with fringe of lighter weight; both sides in splendid reversible finish. **5-Day Sale,** pair **$4.75**

NEW FISH NETS, 16½c YARD

Splendid range of newest patterns, in cream or white Fish Net, in double width, straight edge finish and in good wearing quality. **5-Day Sale,** yard **16½c**

FISH NET CURTAINS, 98c PAIR

A most complete showing of newest effects in Fish Net Curtains in sill lengths are offered at greatly below their usual values; these consist of small conventional centres with borders on side and end to match, and come 36 to 45 inches wide. **5-Day Sale,** pair **98c**

SILK MOIRE VELOUR LINED ARCH CURTAINS, $15 PAIR

Our usual $25.00 curtains, made of materials of your own selection, which offer the following choice: moire silk on one side which comes in a number of colors, with velour on reverse side, and silk cord trimming down one side and along bottom. **5-Day Sale,** pair **$15.00**

CURTAIN STRETCHERS, 98c SET.

Newest adjustable Curtain Stretchers, which can be set to fit any size curtain; strongly supported with extra under brace and made with non-rustable brass pins. Set **98c**

TURNBULLS

CURTAIN CRETONNES, 15c YARD

Cretonnes, finished on both sides so that appearance is same when hanging from either room; colors in green, brown, or fawn; all have neat borders on edges. **5-Day Sale,** yard **15c**

CAPT. PILLING'S TEAM WINS NICHOLLS' CUP

Had Lead of Nine Points Over the Engineers

Saturday evening at 10 p.m. the competition held for the cup presented by Lt.-Col. Frederick Nicholls was won by No. 1 Company, and Capt. J. Pilling may well be proud of the men of his team. They had to shoot some as Capt. Parsons with his compang of engineers had set a high mark (1117) on Friday night that had to be beat to get the silverware.

The results were as follows:—

1st. No. 1 Company—Capt. J. Pilling	1126	points
2nd. No. 12 Company—Capt. R. H. Parsons	1117	"
3rd. No. 11 Company—Capt. V. W. Lancaster	1116	"
4th. No. 2 Company—Capt. C. E. Sisson	1094	"
5th. No. 3 Company—Capt. C. J. Hicks	1087	"
6th. No. 9 Company—Capt. S. J. Keyes	1082	"
7th. No. 6 Company—Capt. W. H. Munroe	1061	"
8th. No. 10 Company—Capt. Jas. Edgar	1000	"
9th. No. 4 Company—Capt. G. A. Evans	979	"
10th. No. 8 Company—Capt. J. J. Duffus	959	"
11th. No. 7 Company—Capt. A. F. Wright	923	"
12th. No. 5 Company—Capt. W. C. Ackerman	886	"

Penalties were deducted from scores due to shooting on wrong targets as follows: No. 1 Company, 5 points; No. 11 Company, 5 points; No. 6 Company, 30 points; No. 8 Company, 24 points.

Arrangements will be made for formal presenting of cup to successful company.

All members are requested to put in their weekly practice for the next two weeks as it is planned to hold a match open to all members for valuable individual and team prizes.

Saturday evening, March 13th, 1915.

7.15 p.m.—No. 1 Company.

Capt. J. H. Pilling	28	33	33	94
Lieut. H. Wood	31	32	28	91
Corporal J. H. Davidson	33	31	31	95
Corporal W. A. Bryden	32	32	32	96
Pte. A. Dunslow	32	31	24	87
Pte. H. Lane	34	32	30	96
Pte. W. Warren	31	30	30	91
Pte. G. Hawke	35	33	31	99
Pte. W. E. Ridley	32	30	30	92
Pte. G. Thompson	32	33	30	95
Pte. E. Jones	34	29	29	92
Pte. T. Glover	35	32	31	98
Total				1126

8.15 p.m.—No. 2 Company.

Capt. C. E. Sisson	33	31	31	95
Lieut. A. G. Grier	27	27	30	84
Sergt. P. Adamson	31	26	30	87
Corporal W. B. Bletcher	28	29	24	81
Corporal J. Sanderson	30	34	31	95
Pte. Jas. Cockrane	29	31	30	90
Pte. R. C. Hillier	33	30	30	93
Pte. F. Hartman	34	33	28	95
Pte. W. J. Tranter	33	30	30	93
Pte. H. J. Jeffrey	34	31	25	90
Pte. H. Finnie	35	31	28	94
Pte. T. E. Gilchrist	34	32	31	97
Total				1094

9.15 p.m.—No. 3 Company.

Capt. C. H. Hicks	32	32	25	89
Lieut. W. J. Armstrong	35	34	26	95
Sergt. H. Van Valkenburg	30	31	33	94
Pte. L. Harrison	28	31	26	85
Pte. C. H. Gilbert	30	33	30	93
Pte. H. Land	29	31	28	88
Pte. G. Land	31	29	31	91
Pte. S. J. Bradley	29	30	26	85
Pte. A. Steele	35	28	28	91
Pte. E. Colbeck	32	34	33	99
Pte. A. Blake	32	32	28	92
Pte. A. Rae	27	32	26	85
Total				1087

Tuesday evening, March 9th, 1915.

7.15 p.m.—No. 4 Company.

Capt. G. A. Evans	26	29	30	85
Sergt. B. J. Lemon	28	28	27	83
Pte. J. E. Crough	30	32	31	93
Pte. A. Fairbrass	24	29	33	86
Pte. H. J. Hill	33	29	28	90
Pte. Robt. Pilling	28	29	19	76
Pte. J. Trussler	29	26	30	85
Pte. M. Wells	31	32	28	91
Pte. E. Williamson	31	31	30	92
Pte. A. H. Gillespie	28	29	23	80
Pte. H. Kennedy	16	10	5	31
Pte. W. J. McFarlane	32	31	24	87
Total				979

8.15 p.m.—No. 5 Company.

Lieut. R. Turner	16	24	22	62
Sergt. C. Graham	29	34	28	91
Corporal J. Jackson	27	31	29	87
Pte. F. Rains	29	30	27	86
Pte. F. S. Edwards	17	31	30	78
Pte. J. Dallen	4	18	6	28
Pte. J. J. Turner, Jr.	21	21	14	56
Pte. Geo. Stevens	26	22	19	67
Pte. H. Emery	30	30	24	84
Pte. S. Harris	25	32	29	86
Pte. Jos. Cranfield	29	33	25	87
Pte. J. Howland	30	28	16	74
Total				886

9.15 p.m.—No. 6 Company.

Sergt. R. J. McClennan	32	33	32	97
Sergt. H. L. Beal	29	28	28	85
Sergt. H. Clapperson	32	33	29	94
Corporal F. Gillespie	29	24	27	80
Corporal S. Cummings	32	31	31	94
Corporal G. S. Hetherington	30	26	3	59
Corporal E. Symes	32	33	33	98
Pte. J. E. Henderson	29	27	28	84
Pte. Ira Ivey	32	28	28	88
Pte. F. McCormack	30	30	27	87
Pte. S. T. Harris	35	30	30	95
Pte. H. Fagg	35	35	30	100
Total				1061

Wednesday evening, March 10th, 1915.

7.15 p.m.—No. 7 Company.

Capt. W. H. Dunford	31	25	22	78
Capt. A. F. Knight	34	34	27	95
Lieut. J. S. Watson	34	34	33	100
Sergt. F. E. Kerr	31	23	22	76
Corporal S. J. Dunsford	26	26	24	76
F. H. C. Bartlett	24	30	29	83
Pte. J. J. Armstrong	23	21	19	63
Pte. A. J. A. Marshall	25	26	16	67
Pte. Dr. J. A. McCulloch	27	24	19	70
Pte. M. A. Morrison	22	26	21	69
Pte. A. Mowat	28	27	22	77
Pte. W. W. W. Dean	29	26	14	69
Total				923

8.15 p.m.—No. 8 Company.

Lieut. C. E. Smith	22	29	24	75
Sergt. L. J. Picard	32	30	28	90
Sergt. W. Tillcock	33	34	33	100
Pte. T. Meredith	32	24	25	81
Pte. F. S. Schneider	32	26	16	74
Pte. T. C. Elliot	9	17	20	46
Pte. J. H. Connal	31	27	26	84
Pte. W. Graham	22	23	28	73
Pte. S. Hickey	32	32	27	91
Pte. J. Higgins	24	28	27	79
Pte. R. Mowry	30	29	24	83
Pte. J. Pearson	31	27	25	83
Total				959

9.15 p.m.—No. 9 Company.

Capt. S. J. Keyes	30	30	25	85
Capt. C. H. Amys	34	33	31	98
Sergt. C. Duggan	27	30	26	83
Sergt. Geo. Metcalf	34	32	31	97
Sergt. A. W. Archibald	33	30	25	88
Pte. H. F. Foote	32	33	28	93
Pte. A. C. Corcoran	31	34	32	97
Pte. Robt. Elliott	34	32	28	94
Pte. F. T. Northwood	28	29	21	78
Pte. T. O. Gorman	33	25	27	85
Pte. R. P. Best	31	31	28	90
Pte. A. Head	32	32	30	94
Total				1082

Friday evening, March 12th, 1915.

7.15 p.m.—No. 10 Company.

Lieut. W. M. Lang	28	30	17	75
Sergt. J. T. C. Lang	24	24	29	77
Sergt. W. Stuart	23	26	21	70
Corporal E. E. Lee	22	24	23	69
Corporal T. H. Glover	29	27	27	83
Pte. J. C. Harrison	33	30	26	89
Pte. J. L. Bath	33	33	29	95
Pte. S. T. Darrah	24	29	30	83
Pte. R. Winson	32	32	32	96
Pte. A. Calder	33	30	30	93
Pte. G. W. Davis	27	28	25	80
Pte. R. Reed	31	31	28	90
Total				1000

8.15 p.m.—No. 11 Company.

Capt. V. W. Lancaster	34	28	25	87
Corporal P. Blade	34	34	31	99
Corporal G. R. Powell	34	33	31	98
Pte. N. A. Brand	32	33	25	90
Pte. T. Hardman	34	31	30	95
Pte. J. S. Hetherington	34	31	32	97
Pte. E. Hiland	32	29	28	89
Pte. D. T. Nicholls	32	30	32	94
Pte. J. W. Gillespie	29	33	32	94
Pte. P. Ward	31	33	30	94
Pte. H. G. Rumay	34	25	30	89
Pte. W. D. Cater	30	29	31	90
Total				1116

9.15 p.m.—No. 12 Company.

Capt. R. H. Parsons	29	32	27	88
Lieut. C. H. Rogers	28	33	31	92
Lieut. G. F. Hilliard	28	26	27	81
Sergt. E. Massey Cooke	30	30	29	89
Sergt. W. G. Henderson	34	34	32	100
Corporal H. Evans	29	29	32	90
Corporal A. L. Killaly	32	32	30	94
Pte. J. Kennett	34	33	33	100
Pte. J. R. Wood	35	31	31	97
Pte. R. M. Stuart	35	33	27	95
Pte. A. J. Grant	33	32	28	93
Pte. C. A. G. Spence	33	34	31	98
Total				1117

BETTER AN EYEGLASS THAN A GLASS EYE

"Putting it off till tomorrow" is neither wisdom nor economy where the safety of your eyes is concerned. Little eye troubles lead to big ones, usually, unless steps to correct them are taken. By means of scientific instruments we can tell you whether glasses will do much or little for you. Even if you do not need glasses, our assurance is worth vastly more than the time required to be examined. Why not be sure that your eyesight is safe?

We manufacture and fit PEBLO glasses exclusively.

A. A. FOWLER, Phm. B., Eyesight Specialist

Oph. D. Chicago. Ref. D.O. Toronto. Optical Parlor and Lens Grinding Plant

WITH **Nugent Drug Co., 386 George-st.**

PLOWING MATCH FOR NEXT FALL

Several Fields Have Been Offered for Competition

DIRECTORS MEET

A meeting of the directors of the County of Peterborough Plowman's Association was held in the office of Farm and Dairy on Saturday afternoon. Preliminary arrangements for next falls match were completed. The match held last fall was so successful it has been decided to enlarge the match this year to include additional classes.

It was reported that several fields have been offered for the next match. A committee composed of H. G. Webber, North Monaghan; S. Matchett, Joshua Smithson, Reeve W. A. Anderson for Otonabee; C. E. Moore and Geo. Cockburn for Smith; Max Brown and Wm. Knox for Asphodel, were appointed to ascertain what fields in their respective townships are suitable and available for the match. It is thought that it might be well to move the match around each year so as to increase the interest in different parts of the county.

President Garbutt reported that he and Mr. Smithson had waited on the County Council and received a special grant of $100. Mr. Smithson stated that he had some correspondence with Andrew Hood of Guelph and Mr. McLean, two former provincial champions, who had intimated that they will endeavor to be present at the next match. It was suggested that they would make good judges as they are possibly the two most experienced plowmen in the province.

The suggestion was made that it might be a good idea to hold a banquet after the next plowing match and present the prizes on this occasion. This matter will be considered later when the place for holding the match has been decided upon.

The following additional committees were appointed: Finance, J. H. Garbutt, H. B. Cowan, and F. L. Campbell; Prize List, Joshua Smithson, J. Gillespie and J. L. Hatherley; Mr. C. E. Moore was appointed chairman of the subscription committee which will be composed of the members of the directorate.

The directors present were: President, J. H. Garbutt; vice-president, J. Gillespie, and Messrs. J. L. Hatherley, C. E. Moore, H. B. Cowan, R. H. Harrison, Max Brown, Joshau Smithson, and Secretary F. L. Campbell.

DR. GRAHAM AT CHARLOTTE ST. CHURCH

"Wisdom and knowledge shall be the stability of thy times and the strength of thy salvation." This was the passage from Isaiah that the Rev. Dr. Graham, Secretary of Education of the Methodist Church, took for the text of his sermon in Charlotte Street Methodist Church Sunday evening. It was a forceful, interesting discourse and the church was filled to capacity to hear it.

Dr. Graham said that his work had taken him over a very large part of Canada. This is a great and beautiful land. He had seen the pleasant places in Newfoundland, the wonderful Anapolis valley in bloom. The prairies were not monotonous to him. Out West they burn their straw stacks, and, to the poetic mind, these fires on the prairie appeared like the beacon light of a greater civilization to come. He would not describe the Rockies because they beggared description. The Alps did not equal the sea of mountains on the western coast of Canada.

The beauty of this country is equalled by its natural resources such as timber, coal, iron, nickel, silver and gold. The dairy wealth of Ontario was great; of th immense wheat belt in Canada the soil was so rich, the speaker said, that it had but to be tickled to laugh in harvest. Now, I am not boasting. The Jews spoke of Judia as a land flowing with milk and honey—then Canada is a land flowing with cream and honey. Judea was not to be compared to Canada yet the Jew was proud of it and why should not we be proud of Canada?

We must become as great as our country. Our greatest wealth is not in our farms but in our farmers; not in our capital, but in the men who work in our factories and workshops; not in the great universities but in the students—that is men. The greatest wealth of a nation is its youth and the great problem of modern democracy is Christian education. Government by the people depends on the electorate. The youth must be trained in citizenship. The public school is at the very basis of the nation's life.

Lift up the Ideals.

The speaker didn't believe in education to produce sheer efficiency. It ought to lift up the ideals of the nation. Germany has developed only along the lines of snear efficiency. In some respects Germany has not failed. She has efficiency. She has come up because of her education. Moltke said at the close of the Franco-Prussian war, "The schoolmaster has won our battles."

FARMER CALLED TO POLICE COURT

Charged With Cruelty Toward Cattle and Swine

Three calves, a cow and one pig formed the basis of a county police court case this morning, when Barnard Navin, a North Monaghan farmer, was arraigned on a charge of cruelty to said cattle and swine. The cruelty was alleged to consist of failing to provide them with sufficient food. The charge was laid by High County Constable Archie Moore, who received information relative to the condition of the animals and journeyed out to look them over. Constable Moore declared in court that he had found the animals in a dark corner of a barn. The pig was looking sad and wallowed in considerable water in its pen, and he failed to find much feed for it. Later he ordered some from Mr. Roland Denne, which was delivered shortly after. Constable Moore said the cattle were scarcely strong enough to move.

There was quite a stack of witnesses for the crown. Crown Attorney Hatton conducted the prosecution and Mr. G. N. Gordon acted for Nevin.

The case adjourned at 1 o'clock till 4 o'clock this afternoon.

OBITUARY

MISS GEORGINA DARNLEY.

Miss Georgina Darnley, aged 38 passed away last evening in Nicholl Hospital after an illness of over six months. She was born in England and came to Peterborough four years ago. No relatives are living in this country save a niece, Mrs. Arthur Wagstaff, of Brownton, and Mrs Watkins, 101 Rubidge street, who is an aunt.

The funeral is to take place on Wednesday afternoon at 2.30 from Belleghem's undertaking parlors service commencing at two o'clock It will proceed to Little Lake Cemetery, the Rev. R. R. Grobb, of All Saints', conducting the service.

MR. JOHN MATCHETT.

Mr. John Matchett, a highly respected resident of Otonabee, passed away last night at Maple avenue, the place of his birth. He was 73 years old, and had spent all his life in the township of Otonabee. The late Mr Matchett was a Methodist in religion and a Liberal in politics. He had held a high place in the esteem and regard of not only the people of Otonabee but of all who knew him. His wife predeceased him twenty years.

He leaves two children, Mr. Beecher Matchett and Miss Queenie Matchett, both residing at the homestead.

The funeral will be held Tuesday afternoon at 1.30 to Little Lake Cemetery.

TWILIGHT MUSICALE.

An al Irish program was presented Saturday afternoon in the Conservatory of Music hall at the "twilight musicale." A program of selected Irish numbers was supplied each of which was received with great applause.

Mrs. Perrin rendered "Macushla" in excellent voice and made this sweet Irish melody one of the most beautiful of the program. Mr. Wood contributed a French horn solo, and Mr. W. A. Dygan recited "The Irish Philosopher," in his customary acceptable style. The singing of "Danny Boy," by Miss Florence Scott was also warmly received.

Mrs. Perrin sang the "Irish Lullaby, and Mr. Otto Gliddon contributed "Long Long Ago," on the clarionet, both numbers taking well.

The orchestra numbers were in keeping with the program and won their share of the applause throughout.

The accompanists were Miss Dean and Miss McKee.

The next "twilight musicale" will be held on Saturday, April 10th.

STRENGTH

Without Overloading the Stomach

The business man, especially, needs food in the morning that will not overload the stomach, but give mental vigor for the day.

Much depends on the start a man gets each day as to how he may expect to accomplish the work on hand.

He can't be alert with a heavy, fried-and-potatoes breakfast, requiring a lot of vital energy in digesting it.

A Western business man found a food combination for producing energy. He writes:

"For years I was unable to find a breakfast food that had nutrition enough to sustain a business man without overloading his stomach, causing indigestion and kindred ailments.

"Being a very busy and also a very nervous man, I had about decided to give up breakfast altogether. But luckily I was induced to try Grape-Nuts.

"Since that morning I have been a new man; can work without tiring, my head is clear and my nerves strong and quiet.

"I find that Grape-Nuts, with a little sugar and a small quantity of cold milk, makes a delicious morning meal, which invigorates me for the day's business."

Name given by Canadian Postum Co., Windsor, Ont. Read "The Road to Wellville," in pkgs. "There's a Reason."

Ever read the above letter? A new one appears from time to time. They are genuine, true, and full of human interest.

COMPLETE VICTORY IS WON AT NEUVE CHAPELLE

British War Office Says Counter-Attacks Delivered by the Enemy on Saturday Were all Repulsed and Prisoners up to the Present Are Over 1,700—Germans Rushing up Reinforcements to Scene.

LONDON, March 15. — The War Office last night made the following announcement, presumably with reference to the operations at Neuve Chapelle, near Lille:

"A heavy counter-attack delivered by the enemy Saturday afternoon and several minor counter-attacks earlier in the day all were repulsed.

"Judging by observations on various positions of the field of battle and by statements of prisoners, of whom there are now 1,720, the enemy's losses must have been very heavy, and cannot have fallen far short of ten thousand men within three days.

"A train at the Don station was blown up by our aircraft Sunday morning."

Gen. Sir John French, commander-in-chief of the British forces on the continent, sent the following despatch to the War Office on Saturday:

"A little further progress in the war was made to-day (Saturday) by the Seventh Division in the direction of Aubere. The fighting has been very severe, as the enemy was strongly reinforced this morinng, opposite my right, by at least two divisions. We captured 612 prisoners, however, and I hear there are more to come in.

"Our air craft have been very active, and the railroad junctions at Don and Doual have been destroyed."

The following official statement regarding the Lille operations was issued by the War Office last night:—

"The British air squadron has effectively bombarded Westende.

"The success gained by the British armies at Neuve Chapelle proves to have been absolutely complete. They advanced on a front of about three kilometers (about two miles), with a depth of from twelve hundred to fifteen hundred metres, capturing successively three lines of trenches and a fortified work to the south of Neuve Chapelle. Counter-attacks delivered by the Germans with great violence were repulsed.

"The enemy suffered great losses, and left in the hands of our allies prisoners to a number considerably greater than at first reported.

"The British heavy and field artillery very effectively prepared the way for and supported the vigorous action of the infantry."

A Rotterdam despatch says that information received here from the frontier indicates that the British success at La Bassee has thrown the whole German right wing into a remarkable state of activity. Men are being hurried from all the garrisons in the rear of the line and some from the coast towns to stop the advance of the British.

Official advices from the front, describing the occupation of Vauquois, in the Argonne region, by the French, say:

"After several days' desperate fighting the French troops took possession of the plateau and half the village of Vauquois, on the eastern outskirts of the Argonne, and have been able to prevent the Germans from making use of this important strategic position to their own advantage."

FOUR STEAMERS SUNK BY FOE'S SUBMARINES

German Under-Sea Craft Have Torpedoed and Sent to the Bottom the Indian City, the Invergle, the Auguste Conseil and the Swedish Steamer Hanna—Loss of Life is Small.

LONDON, March 15.—Activity of German submarines within the past few days is admitted in a British Admiralty report last night. At least four vessels are known to have been sunk, while the fate of several others attacked is in doubt. Few lives were lost. The record is:

Torpedoed and sunk:

Steamer Indian City, of Glasgow, 2,921 tons, off Scilly Islands, on March 12; the vessel had a cotton cargo and was bound from Galveston to Havre; crew safe.

British collier Invergyle, of Glasgow, 1,141 tons, off Cresswell, Eng., on March 13; crew safe.

French steamer Auguste Conseil, 1,852 tons, off southern end of Devon, on March 11; the vessel was bound from Cardiff to Rouen with a coal cargo; crew safe.

Swedish steamer Hanna, off Scarborough; six lives lost.

Torpedoed, probably lost:

British steamer Florazan, on March 11, while crossing English Channel from Havre; one of crew reported drowned; vessel was set on fire, and was probably lost.

British steamer Andalusian, off Scilly Islands, on March 2; crew safe.

Steamer Hartdale, reported sunk off South Lock, in the Irish Channel, with a loss of two lives.

The steamer Adenwen was towed into Cherbourg after being torpedoed in the English Channel on March 11.

A Bordeaux despatch, via Paris, says the steamer Auguste Conseil, from Cardiff for Rouen, with a cargo of coal, was torpedoed by a submarine off the Start Point, near the southern extremity of Devon, Eng., on Thursday afternoon. The crew of 28 men are reported to have been saved by a Danish steamer and taken to Falmouth.

An eye-witness of the torpedoing of the British steamers Indian City and Headlands, off the Scilly Islands, says:

"About eight o'clock Friday morning a German submarine torpedoed the steamer Indian City, off Biddeford, within sight of Hughtown, on St. Mary's Island. The submarine remained in the vicinity about an hour, and was an object of keen interest to the islanders, who watched developments as the crew of the steamer rowed their boats toward the shore.

"After evading the patrol boats the submarine sighted the City Headlands of Hartlepool and went in pursuit of the ship. The chase was brief. The German easily overtook the steamer when seven miles had been covered. Both vessels were seen to be constantly turning and manoeuvering as a result of the merchantman's attempts to escape destruction. Finally the steamer stopped and a large quantity of steam was seen escaping from her safety valves. Then it was noticed that preparations were being made to leave the steamer and a few minutes later the crew was observed in a lifeboat pulling away."

The Headlands was then destroyed.

The crew of the British steamer Florazan, which was torpedoed at the mouth of the Bristol Channel, March 11, arrived here yesterday. The men say that their cargo of cotton had been discharged at Havre and the steamer was crossing the channel to England. No submarine had been seen.

The Admiralty last night issued a report giving the total number of British merchant and fishing vessels lost through hostile action from the outbreak of the war to March 10. The statement says that during that period 88 merchant vessels were sunk or captured. Of these 54 were victims of the hostile cruisers, 12 were destroyed by mines and 22 by submarines. The gross tonnage totaled 309,945.

In the same period the total arrivals and sailings of overseas steamers of all nationalities, of over 300 tons net were 4,745.

Forty-seven fishing vessels were sunk or captured during this time. Nineteen of these were blown up by mines and 28 were captured by hostile craft. Twenty-four of these captured were caught on Aug. 26 when, it is understood, the Germans raided a fishing fleet.

NO QUARTER WAS GIVEN

Bayonet Fight Was a Sanguinary One

GENEVA, March 15.—(Via Paris.) Details received here of the engagement fought between the French and Germans for the possession of the heights at Reich Ackerkopf stamp it as one of the most sanguinary of the war in Alsace. Many regiments were used on both sides, and they frequently were reinforced.

"Gen. Deimling personally directed three German counter-attacks against the crest of a hill which had been captured by French Chasseurs and Alpine troops.

"According to reports no quarter was given and none was asked. Few shots were fired, for most of the work was done with the bayonet. The Germans, it is said, after four repulses retired to Muehlbach, leaving 900 dead and three times that many wounded. Grim bravery was shown by the troops on both sides.

"The success reported by the French gives them a position commanding two valleys for their artillery."

Plans for Stricken Cities.

PARIS, March 15.—A commission of French architects, comprising building experts from the cities and towns destroyed by Germans, some of which are called like Rheims, Arras, Senlis and Roye, the "assassinated towns," have already drawn up plans for rebuilding on new, larger and better scale.

Meat Long Since Gone.

VENICE, March 15. — (Via London.)—Private letters received here from Vienna say that the poorer classes in that city are suffering acutely on account of the scarcity of food. Meat has long since disappeared from their tables. Bread is scarce and high in price, it being almost impossible to buy flour.

FORCED SALE of WOOD at BARGAIN PRICES

We are instructed by the liquidator of the

Peterborough Fuel & Cartage Co.

to offer for immediate sale a quantity of

Mixed Wood at $2.00 Per Cord

On Our Premises on Aylmer St.

We will deliver this to any part of the city at a price of $2.75 per cord cash

Cutting and Splitting extra. Sale lasts until the 20th.

"Be Careful"

About the QUALITY of YOUR COAL

And remember, there is only one genuine LEHIGH VALLEY COAL, and J. E. A. FITZGERALD handles it. Also

HARD & SOFT WOOD

Phone your next order to

J. E. A. Fitzgerald

PHONE 111.

Lackawana COAL

THE BEST

TERMS: NET CASH.

Trucking Orders
Promptly Attended To

Peterboro Fuel & Transfer Co.

Phones 270-261-362

COAL

When you hear some people talk, you get the impression that business has gone to smash and that everybody is going broke. WEIR & McCARTHY have worked full time and sold more coal than ever before, which shows that good coal is still in demand and that some people are doing business.

So cheer up.
WEIR & McCARTHY
Telephone 96.

Burn Scranton COAL

CEMENT and SEWER PIPE

sold by

H. B. Taylor & Son

Aylmer and Wolfe Sts.

Both Phones, 209.

Burn Hicks'
GRAVITY SCREENED.
Scranton Coal

First-class
Mixed Wood and Tamarac

Robert Hicks

Office & Yards—Murray St., cor. Bethune St. Phones 47 & 48. Office and Yards—Charlotte St. cor. Bethune St. Phone 947.

COAL

Best Quality Lehigh Coal properly screened.
Winter Cash Prices—

Stove - $7.50
Chestnut 7.75
Pea - - 6.50

Remember, all orders of one ton and over weighed on Market Scales.

R. W. Davidson
171 Antrim St.
Phone 1269

LUMBER

Builders' Materials of all kinds—Shingles, Scantlings, Joist and Bill Stuff, Mouldings, Casings, Base and all kinds of finish. Boxes and Box Shooks, Slabs and Mill Wood.

Alf. McDonald Estate
Point St. Charlotte Mills

THE MARKETS

Latest Quotations in Grain, Dairy Products, Live Stock, Etc.

CHICAGO, March 13.—Assertions that much less progress had been made in forcing the Dardanelles than had been generally supposed, gave the wheat market today a sudden upturn. On account of sales to realize profits, however, the close was weak at a range ⅞c off to ⅝c up compared with last night. Corn gained ⅜c to 1c net, oats 1c to 1⅛c and provisions 5c to 12½c.

TORONTO GRAIN MARKET.

Wheat, fall, bushel	$1 4)	to $....
Goose wheat, bushel	1 30	....
Buckwheat, bushel	0 90	....
Barley, bushel	0 88	0 90
Peas, bushel	1 60	1 90
Oats, bushel	0 65	0 67
Rye, bushel	1 20	....

TORONTO DAIRY MARKET.

Butter, creamery, lb. sq.	0 35	0 37
Butter, creamery, solids	0 33	0 35
Cheese, new, large	0 18⅛	....
Cheese, twins	0 19¼	0 19⅛
Eggs, new-laid	0 21	0 23
Honey, new, lb.	0 12	....

GRAIN AND PRODUCE.

TORONTO, March 13.—Quotations on the Board of Trade are as follows:

Manitoba wheat—No. 1 northern, $1.64, lake ports; No. 2, $1.63; No. 3, $1.60; ¼c per bushel more on track, Goderich.

Manitoba oats—No. 2 C.W., 70½c; No. 3 C.W., 68c, track, bay ports; No. 1 feed, 67c; sample oats, 66½c.

Ontario oats—White, outside, 60c to 62c.

Ontario wheat—No. 2, per car lot, $1.42 to $1.45, outside.

American corn—No. 3 yellow, all-rail shipments, Toronto freights, 81½c.

Peas—No. 2, $2 to $2.05, car lots, outside, nominal.

Rye—No. 2, outside, $1.18 to $1.20.

Barley—Good malting barley, outside, 83c to 85c.

Rolled oats—Car lots, per bag of 90 lbs., $3.55; in smaller lots, $3.75, Windsor to Montreal.

Millfeed—Car lots, per ton: Bran, $27; shorts, $29; middlings, $34; good feed flour, $39 to $43.

Buckwheat—82c to 83c, car lots, outside.

Manitoba flour—First patents, $7.70 in jute bags; second patents, $7.20 in jute bags; strong bakers', $7; in cotton bags, 10c more.

Ontario flour—Winter, 90 per cent. patents, $6 to $6.10, seaboard, in bulk; $6.15 to $6.30, bags included, Toronto freights.

Cornmeal—Yellow, 98-lb. sacks, in car lots, $2.20; small lots, $2.50.

WINNIPEG GRAIN MARKET.

WINNIPEG, March 13.—Trading in futures on the Winnipeg market was quiet, with price fluctuations narrow, but at the same time stronger.

Wheat opened ⅛c to ¾c lower, oats ⅛c lower to ⅞c up, and flax 1⅜c to 2⅜c higher.

Cash grain is in good demand. Inspections Friday, 446 cars, as against 316 last year, and in sight today were 220 cars.

Futures closed ⅛c to ½c higher for wheat; cash ¼c to ½c up; oats 1c to 1⅜c higher; flax 5½c to 6⅞c higher.

MONTREAL GRAIN MARKET.

MONTREAL, March 13.—There was some enquiry from over the cable for Manitoba spring wheat today, but as the prices bid were all from 3c to 4c per bushel out of line, no business resulted. The local market for coarse grains is without any new feature, business being quiet and prices steady for all lines. Demand for flour continues quiet, both for domestic and export account, but the tone of the market is firm. Demand for millfeed continues fairly good. The trade in butter is fair, but the undertone to the market is easy on account of supplies coming forward being larger than expected. Receipts for the week were 1341 packages, as compared with 1171 a year ago. Cheese is firm with a small jobbing trade passing. Receipts for the week were 453 boxes, as against 654 a year ago. Demand for eggs is active and the tone of the market is steady. Receipts for the week were 7821 vases, as compared with 7171 last year.

MINNEAPOLIS GRAIN MARKET.

MINNEAPOLIS, March 13.—Wheat—No. 1 hard, $1.53¾; No. 1 northern, $1.49¾ to $1.52¾; No. 2 do., $1.45¾ to $1.50¼; May, $1.46¾.

Corn—No. 3 yellow, 69½c to 69¾c.

Oats—No. 3 white, 57½c to 58c.

Flour—Fancy patents, $7.60; first clears, $6.20; second clears, $4.80.

Bran—Unchanged.

DULUTH GRAIN MARKET.

DULUTH, March 13.—Wheat—No. 1 hard, $1.50½; No. 1 northern, $1.52½; Montana No. 1 hard, $1.51½; May, $1.49¼; July, $1.44½.

CATTLE MARKETS

CHICAGO LIVE STOCK.

CHICAGO, March 13.—Cattle—Receipts, 200. Market steady. Beeves, $5.75 to $8.75; western steers, $5 to $7.35; cows and heifers, $2.30 to $7.60; calves, $6.50 to $10.

Hogs—Receipts, 6000; market strong; light, $6.65 to $6.95; mixed, $6.65 to $6.95; heavy, $6.35 to $6.92½; rough, $6.35 to $6.50; pigs, $5.80 to $6.80; bulk of sales, $6.85 to $6.90.

Sheep and Lambs—Receipts, 4000; market steady; native, $7.10 to $8.15; yearlings, $7.85 to $9.15. Lambs, native, $7.75 to $10.

Four Boys Killed.

NEW YORK, March 15.—The explosion of a large oil tank adjoining the Long Island Railway freight yards, in the East New York section of Brooklyn, shortly after noon Saturday, killed four boys and seriously injured seven other persons.

Four men, employes of the Drew Levick Co., who owned the tank, were reported missing.

The tank was partly underground and was said to have contained 11,000 gallons of oil. The force of the explosion shattered windows for a radius of several blocks.

The four boys killed were playing near the tank and met instant death. Those injured were passersby in the street, who were knocked down.

Big Patriotic Fund.

According to an audited statement issued recently by the general committee of the Manitoba Patriotic Fund and the Winnipeg Patriotic Fund, there has been subscribed towards this fund up to the end of 1914 the sum of $891,386, of which $282,838 has been paid in. Of this amount there was at the end of the year a bank balance of $39,731.

The families of 1,388 soldiers are at present being assisted, while to date 1,441 families have received assistance from the Unemployment Fund.

LATEST NEWS PARAGRAPHED

The Swedish steamer Ann struck a mine off Scarboro, on the east coast of England, Saturday and foundered. Two members of her crew were killed by the explosion; eight others were rescued.

Col. W. H. Crook, disbursing officer of the White House, who was President Lincoln's body guard, and who has been intimately acquainted with every President since 1860, died yesterday in Washington.

Mrs. MacKesy, daughter of Angus Johnstone, of Lindsay, while in a state of depression drowned herself in the River Scugog early yesterday morning by thrusting her head through a hole in the ice.

Dr. S. Gowan, a graduate of Toronto University in 1902, died in Brockville Saturday. He was one of the victims of the typhoid fever epidemic, which has raged in Brockville for the past three months.

William MacDonald, aged 24, a veterinary surgeon, of London, Ont., is in a serious condition as the result of being knocked down and kicked on the street. William Clark was arrested charged with the crime.

The international joint commission will sit at St. Paul, Minn., on May 24 to consider the measurement and apportionment of the waters of the St. Mary and Milk rivers and their tributaries in Montana, Alberta and Saskatchewan.

Two men were found in the G.T.R. yards in Windsor Friday night, acting in a suspicious manner, and they were placed under arrest. In the police court Saturday one of the men admitted he was an Austrian, and was turned over to the military authorities.

German Street Names Stay.

LONDON, March 15.—The London County Council is not encouraging the changing of German street names. Despite the face that the borough council of Stoke-Newington requested that Wiesbaden road should be re-named Beatty road, after the naval hero, the local government committee in its report, which will be submitted to-day, says it is not satisfied that sufficient cause for the alteration has been made out. Recently the county council decided to take no action with regard to renaming Berlin road Gatford. Suggestions have been made by many citizens to change the name of Hanover square and St. Petersburg place.

Wood's Phosphodine, *The Great English Remedy.* Tones and invigorates the whole nervous system, makes new Blood in old Veins, *Cures Nervous Debility, Mental and Brain Worry, Despondency, Loss of Energy, Palpitation of the Heart, Failing Memory.* Price $1 per box, six for $5. One will please, six will cure. Sold by all druggists or mailed in plain pkg. on receipt of price. *New pamphlet mailed free.* THE WOOD MEDICINE CO., TORONTO, ONT. (Formerly Windsor.)

BRITISH FIRE IS TERRIFIC

In Thirty-five Minutes, it Obliterated Enemy's Trenches

EYE-WITNESS STORY

LONDON, March 15.—The British offensive, which resulted in the capture of Neuve Chapelle and the country beyond it, began early in the morning of March 10 with a bombardment by a large number of guns and howitzers, according to an eye-witness with the British Expeditionary Force in France.

"Our men in the trenches," he says, "describe this fire as being the most tremendous, both in point of noise and in actual effect, they have ever seen or heard. The shrieking of shells in the air, their explosion and the continuous thunder of the batteries were all merged into one great volume of sound. The discharges of the guns were so rapid that they sounded like the fire of a gigantic machine gun.

"During the 35 minutes it continued our men could show themselves freely and walk about in perfect safety. Then the signal for the attack was given, and in less than half an hour almost the whole of the elaborate series of German trenches in and about Neuve Chapelle was in our hands.

"The columns of prisoners as they marched back, threading their way through ambulances and transport and between the waiting ranks of our reserves, afforded no little encouragement. The faces of many of them were bright yellow from the effects of the lyddite; the majority looked shaken, and all admitted that the attack had come as a complete surprise.

"Our success does not lie in the fact that we have gained an extent of ground probably greater than has ever before been gained in the space of so short a time since the commencement of the present form of trench warfare, but in that our men, in spite of the disheartening effects of months of inactivity in the trenches, have shown the utmost dash throughout these operations."

Military Cowardice

Punishment for cowardice in the German army at the time of the Thirty Years' war was so severe as to be ferocious. In the year 1642 the Swedish General Torstensson stormed Leipzig. A force under the command of the Grand Duke Leopold gave him battle before the gates of the city, but during the engagement the Madlonische regiment became suddenly panic stricken and fled.

Punishment immediately followed. When the regiment had again assembled six other regiments surrounded it and tried it by court martial in the open field. The verdict was that the colonel and the captains should die by the sword and that every tenth man among the noncommissioned officers and men should be hanged.

The stern verdict was carried out to the letter, except that at the request of Leopold the men were shot instead of hanged. Colonel George Madlonische was beheaded after he had sought in vain for a pardon. The survivors were consigned to quarters with other commands, and the regiment never regained its name or former prestige. In those days there was no alternative but to be brave. Cowardice meant either death or everlasting disgrace.—Youth's Companion.

Poetic Justice.

A couple in a certain village, each the parent of six children, had meted out to them a kind of poetic justice in which they failed to see the poetry. The woman, a widow, pleading that she had no home and was therefore unable to care for her children, induced the local authorities to admit them to an orphan asylum. The man, a widower, pleading he had no housekeeper and therefore no one to care for his children, induced the authorities to admit his six also. Thereupon, being freed from all incumbrances, these two married.

All went well for a few months, when the authorities, learning of the situation, promptly dispatched the twelve children back to their parents, and, the woman no longer able to represent herself as homeless or the man as without a housekeeper, they were forced to receive them.

All Right.

"That girl's all right," said the blond girl in the dressing room after she had looked everywhere for her overshoes. "The one who has just left, she's gone off with both the right overshoes and left me the left ones."—New York Times.

His Mistake.

"I cannot live without you!"

"You have evidently got me confused with my cousin. It is she who is wealthy."—Houston Post.

Some Traveler.

"Has he traveled much?"

"He must have. I understand he's gone through two fortunes already."—Detroit Free Press.

It is a great blessing to be perfectly callous to ridicule.

Who Wants $10

If you want to make $10 don't fuss and figure how to get it outside, just look around INSIDE,

---it's there!

That old lamp in the basement, that old trunk (before you get the new one), and that iron bed in the storeroom (and the springs are perfectly good), all it needs is enameling; and the wardrobe in the basement; and that broken set of the old dining-room chairs (three of them are as good as new), etc., etc. Those are the things in your house right this minute, that are worth $10, and more than $10, and yet you never think of them. You never think of quietly slipping a little Want Ad. in The DAILY REVIEW and grouping them at a bargain offer. Why not? Hundreds of uses for them! Hundreds of buyers glad to get them for some purpose —somewhere. It is estimated that there are tens of thousands of dollars' worth of useful articles now going to pieces in the dust and rust of storerooms and basements, that would sell easily and at fair prices if the owners would make them known by simple, plain, truthful, Classified Ads. in

The Daily Review
Is the Paper That Makes Little Ads. Pay Big

MRS. WISENEIGHBOUR says:
"I should have told you the other day, when I was speaking of 'Eddy's' Washboards, that it is just as necessary to have an Indurated Fibrewear Tub to hold your clothes, if you want to make a success of wash-day."

MRS. NEWLYWED says:
"I've heard of 'Eddy's' Indurated Fibreware. What's the difference between fibre and wooden ware?"

"Fibreware is made from compressed fibre, baked at extreme heat. All in one solid piece. It cannot warp or fall apart. No chance of splinters, wears much longer, looks better, and is light to carry. The latter point you should always take into consideration," concludes Mrs. Wiseneighbour.

GRAND TRUNK RAILWAY SYSTEM

DOUBLE TRACK ALL THE WAY
TORONTO-CHICAGO—TORONTO-MONTREAL

Smooth Roadbed
Unexcelled Train Service
Highest Class of Equipment

HOMESEEKERS EXCURSIONS

Round trip tickets to points in Western Canada, via Chicago, on sale each Tuesday until October 26, inclusive, at low fares. Return limit two months.

Full particulars and tickets at Grand Trunk ticket offices.

B. A. ROSE, City Passenger and Ticket Agent. Phone 239.

CANADIAN PACIFIC

Improved Service
TORONTO-MONTREAL OTTAWA

Via "Lake Ontario Shore Line"

"Low fares to California account Panama-Pacific International Exposition."

Particulars from C.P.R. Agents, or write M. G. Murphy, D.P.A., Toronto. J. SKINNER, C.P.A., 3?3 George St.

Has Seen War Service.

Sister Margaret Clothilde Macdonald, matron-in-chief of the Canadian Army Nursing Service, who accompanied the Canadian army to England, together with half a hundred nurses, is a native of Nova Scotia, but was trained as nurse in New York. She served during the Spanish-American War at Montauk Point, and later went to South Africa with the first Canadian contingent, where she served in different hospitals. After peace had been restored she was made matron of the Canadian Army Sisters, a title which, since the present war began has been extended to matron-in-chief. She will have the superintendence of the base hospitals in both France and England and of their acting matrons.

CASTORIA

For Infants and Children
In Use For Over 30 Years
Always bears the Signature of Chas. H. Fletcher

TRAVELLERS' GUIDE.

Corrected March 5, 1915.

C. P. R. TIME TABLE

Going East—

**8.10 p.m.—Indian River, Norwood and Havelock.

*12.15 a.m.—Kingston, Smiths Falls, Ottawa, Montreal, Quebec, St. John, N.B., Boston and New York.

*1.18 a.m.—Norwood, Havelock, Tweed, Perth, Smiths Falls and Ottawa.

**12.13 p.m.—Norwood, Havelock, Tweed, Perth, Smiths Falls, Ottawa, Montreal and intermediate points.

Going West—

*4.24 a.m.—Toronto, Owen Sound, Guelph, Goderich, Hamilton, Buffalo, New York, Galt, Woodstock, St. Thomas, London, Chatham, Detroit and Chicago.

**5.57 a.m.—Myrtle and North Toronto.

**7.50 a.m.—Toronto, Hamilton, Buffalo, Rochester and New York, intermediate points between Peterborough and Toronto.

**9.17 a.m.—Lindsay, Orillia, Port McNicoll and intermediate points.

**4.23 p.m.—Toronto, Hamilton, Brantford, Buffalo, New York, Guelph, Galt, Woodstock and London.

**6.30 p.m.—North Toronto, West Toronto and intermediate points.

*Daily. **Daily except Sunday.

G. T. R. TIME TABLE

7.00 a.m.—For Lakefield.

8.10 a.m.—For Port Hope, Cobourg, and points east, connecting at Port Hope for Toronto arriving Toronto 11.05 a.m.

8.20 a.m.—For Hastings, Campbellford, Stirling, Madoc, Belleville, Deseronto, Napanee, Kingston, Brockville, Montreal.

8.20 a.m.—For Lindsay, Orillia, Collingwood, Midland, Penetanguishene, North Bay, Toronto, Hamilton, Niagara Falls, Buffalo, New York, Brantford, London, Detroit.

11.40 a.m.—For Millbrook, Port Hope, and all points on the main line east and west. Close connections at Port Hope with International Limited for Toronto, Detroit and Chicago.

11.40 a.m.—Mid-day Express for Toronto, reaching Toronto 3.25 p.m.

12.20 p.m.—For Lakefield.

1.30 p.m.—For Hastings, Campbellford, Stirling, Madoc, Belleville, Deseronto, Napanee, Kingston and Brockville.

5.35 p.m.—For Lindsay, Orillia, Midland, North Bay, Toronto, Hamilton, Niagara Falls, Buffalo, New York.

5.40 p.m.—For Lakefield.

8.55 p.m.—Local for Lindsay.

9.05 p.m.—For Millbrook, Port Hope, Belleville, Kingston, Brockville, Montreal and Boston.

Critical.

Every disease has a critical stage. In hay fever there are two, one when the victim has just completed a series of twenty-seven rapid fire sneezes and the other when some one suggests that he is suffering from a state of mind.—Toledo Blade.

LENT

Choicest Fresh Fish in Halibut, British Columbia Salmon, Fillet of Haddie, Salt Herring, Cod Fish.

FRUITS
The Finest Oranges, Grape Fruit, Bananas, Lemons and Apples.

GREEN VEGETABLES
Celery, Lettuce, Radishes, Spring Onions and Parsley.
Also Good Potatoes, Beets, Carrots, Parsnips, cheapest in city.

TRY OUR GROCERIES.

D. M. MINICOLO
410 George St. Phone 938

Piano Tuning

Phone 595
The GREENE MUSIC CO
CHARLOTTE STREET,
when your piano requires tuning or regulating. All work guaranteed.

Children's Aid Society

FOR THE CARE OF NEGLECTED AND ILL-TREATED CHILDREN.
Incorporated by Act of Legislature
Information required. Information strictly private.
CHILDREN FOR ADOPTION
GEO. COCHRANE.
Agent and Asst. Sec.

News Value .. of .. Advertising

AN EDITORIAL may stimulate thought. It may arouse men to action—but usually its value lies principally in its ability to entertain—to inform on general or specific questions.

¶ An advertisement—nine out of ten times—contains more information than an editorial, and in addition answers either a social or an economic question.

¶ There is only one way for the readers of any paper to keep the advertising news up to date, and that is to patronize the firms who use the columns of the paper.

¶ Readers of The Review should, therefore, buy the goods advertised in these columns.

Deep Rock Lithia

King of Table Waters

Wholesale Distributing Agents—

D. KNOX SODA WATER Co
MANUFACTURERS
GINGER ALE LEMON SOUR
CIDER VINEGAR
PHONES RES 61 WORKS 232 384 QUEEN ST.

HOCKEY CURLING ATHLETICS

ALL-STARS FROM THE WEST WON FROM THE EAST BY 6-4

Fast Exhibition by Speedy Junior O.H.A. Players Brought Toronto's Season to a Close

Toronto, March 15.—There are exceptions to every rule, and the same applies to sport. It is a well-known fact that it is hard to attract the public to exhibition games, no matter in what line of sporting activity, because, as a rule, they are a failure. However, the All-Star O.H.A. junior annual exhibition game at the Arena on Saturday night was one of the exceptions. The Western representatives won 6 to 4.

As the name implies, the teams, representing on one side Toronto and east, and on the other side the west and north, were composed of the best players which could be found on the O.H.A. junior teams in these parts. Those on the Selection Committee certainly made no mistake. The sixteen players who took part in the game on Saturday are all stars at their respective positions.

Toronto was represented by five players, all on the East team, but, despite this, the majority of the spectators seemed to favor the West. This perhaps is accounted for by the fact that the East right at the start took a two-goal lead, but the steady work of the west for the balance of the game brought them victory and the sympathy of the crowd.

It was an excellent exhibition, and the closeness of the score throughout kept the spectators on edge all the time. A number of the players resorted to too much individual play, and thus spoilt their team's chances, but at all times there was some clever combination shown by both teams, despite the fact that neither of the sevens had had any practice together.

The teams:—

East—Goal, Hayton (Simcoe); defence, J. Sheldon (Univ. of Tor., captain), and R. Rerguson (Kingston C. I.); rover, R. Gouinlock (Univ. of Tor.); centre, H. Watson (St. Andrew's College); left wing, A. Carew (Lindsay); right wing, W. Stratton (Univ. of Tor.). Spare—W. Cook, Kingston, Frontenacs.

West—Goal, Chilton Childs (Woodstock); defence, A. H. Parker (Hamilton R.C.), and Armos Arbour (Victoria Harbor); rover, Reg. Noble (Collingwood); centre, Dalton P. Meeking (Barrie); left wing, Allan Shirk (Berlin Union Jacks); right wing, M. J. Phillips (Western University of London, captain). Spare—W. Schnarr (Berlin Union Jacks).

"JERRY" COUGHLIN TURNS PROFESSIONAL HE HAS SIGNED WITH THE SHAMROCKS

"Jerry" Coughlin, the well known hockey player who broke into the game wearing a Peterborough uniform has at last turned professional. He has been flirting with N. H. A. magnates for the past couple of seasons and on Saturday evening he stated that he had signed with the Shamrocks. He is to report to Manager Livingstone next season although he may possibly figure in the proposed exhibition games between the Shamrocks and Toronto in Cleveland and other American cities.

Jack Coughlin or "Jerry" is known to his intimate friends played with the Grillers, Peterborough's junior septette in 1910-11, the year following he played with the Intermediates and the next year with Peterborough Seniors. On leaving here he played with Ingersoll last season in the Intermediate series and this year lined up with Haileybury. He was one of the best forward men Peterborough ever produced and there is no reazon why he should not make god in the ranks of the professionals.

HELPING MARTY WALSH.

OTTAWA, March 16. — The Ottawa hockey team has voted $200 for the Marty Walsh benefit fund. Walsh is in poor health at Muskoka Sanatorium, and it is hoped to realize enough money to enable him to take special treatment.

Frank Patrick, president of the British Columbia Hockey League, sent a cheque for $200. All the individual players in the local club will also subscribe. The fund trustee is Dr. J. J. Harty of Kingston.

O'Keefe's
Special Extra Mild
STOUT
Extra mild, mind you.
Brewed for those who
find that ordinary
Stout is too
heavy.
Order O'Keefe's, remember.
84A
? M. BROOKS & CO., Distributors,
416 Water Street. Phone 61.

B. C.-CHAMPS WERE ORILLIANS.

Black Brothers' hockey team, champions of British Columbia, made a strong bid for victory in the elimination game for the Allan Cup. They played the Edmonton Eskimos, champions of Alberta, at Regina. The Eskimos succeeded in winning by 12 goals to 11. The Black Brothers, several of whom play on the team, are natives of Orillia and learned to play the game there. They left Orillia a few years ago for Vancouver.

BILLY ROSS HAS BUT ONE HNAD

Billy Ross, who plays goal for the Melville team, holders of the Allan Cup, is an Orillia boy. He is a son of Mr. John Ross, who was a resident of the northern town for a number of years. The family moved to Weyburn, Sask., a few years ago. Billy had his left hand severed in the Eaton factory several years ago, but in spite of this handicap he is a fine goaltender.

There is a deal on foot between Ottawa and Fort Worth, of the Texas League, in which Artie Lage may go to the Lone Star circuit. The Texas League is a fast class B league and Lage was recommended to Fort Worth by a scout. Ottawa are asking the same price they paid Birmingham for the little backstop.

OTTAWA WON N.H.A. HONORS

Shaughnessy Cops Another Championship—Wanderers Outgeneralled

Montreal, March 15. — Allowing the Wanderers to wear themselves down in the early stages of their almost superhuman efforts to get on even terms in the N.H.A. championship game here Saturday night, the Ottawas retained sufficient of their four goal margin to give them the coveted championship. The Wanderers won the final game of the home-and-home series for the honor by the narrow margin of one goal to nothing. To Donald Smith, a substitute, goes the honor of scoring the only goal of the game. The total on the round of two games was 4 to 1 for the Senators.

The Wanderers were not only outgeneralled on the ice, but the judgment shown by those in charge of the players on the Ottawa bench offset every move made by the local management. When a Wanderer regular was relieved for a resting spell there was also a switch made on the visiting team. The visitors, with their four-goal margin, could afford to wait and allow their opponents to carry the play to them, and the locals were forced to be the aggressors at all times.

OWNER OF CARRUTHERS' MEDAL.

Kingston, March 15.—M. P. Reid of the Kingston Curling Club has become the owner of the Carruthers Medal, which has been in the possession of the club for over forty years for competition. He has succeeded in winning it two years in succession, a feat which no other Kingston curler had ever been able to accomplish.

FIRST SACKER GYGLI MAY MANAGE GUELPH

Youngstown (Ohio) Vindicator:—There is a chance that Youngstown cannot land First Sacker Gygli from Erie. George O'Neil of the Laketown team is said to be considering sending "Gyg" to Guelph to direct his Canadian League club this summer. Manager Blount is pulling wires to get "Rebe" Keene from Wheeling.

Boston Journal—Dick Rudolph has everything this year, including an ability to fill a flush any time he draws.

Outfielder Harry Liebold, who was purchased by Cleveland from Milwaukee in 1913, has jumped to the Buffalo Federals. His contract with the Cleveland team holds over the present season.

"Germany Joe" Schultz, formerly of the Leafs, with Rochester last season, is now picked to play third base for Brooklyn. He appears to be a better hitter than Getz, but no better in fielding.

Catcher McCarthy, now with Brooklyn, formerly of Newmark, has signed a two-year contract with the Dodgers, with an option on his services for another year. It looks very much as if he would be the first-string catcher this season.

FINAL WON BY MOORE

Was up 15 in Last of Inter-rink Games

In the play-off between the winners of the two groups in the inter-rink games on Saturday night at the curling rink, A. Moore's rink winners of group one, defeated J. E. A. Fitzgerald's rink, winners of group two, by 21-6. The Fitzgerald rink was skiped by Vice-Skip R. Best. The ice was a little heavy, yet in remarkably fine condition, considerng the weather. The winers curled well all through the match, which accounts for the large score. The rinks:

J. McCabe	E. Warne
E. Sloan	R. Dobbin
G. Hill	W. D. Campbell
A. Moore, sk. 21	R. Best, sk. 6

Score by ends—

Moore	3212x12x2222x2—21
Fitzgerald ...	xxxx4xx1xxxx1x— 6

In the play-off between the two runners-up, Dr. Wightman's rink succeeded in vanquishing D. Davidson, and his three assistants, by 14-12. The winners made five points in the last two ends and nosed their opponents out after being behind all through the game.

The rinks:

C. G. Graham	J. W. Koster
Dr. Tennant	F. Cressman
W. H. Collier	G. Benore
Dr. Wightman	D. Davidson
Skip 14	Skip 12

Score by ends—

Wightman ...	xxxx42x2x1xx41—14
Davidson	1131xx1x1x31xx—12

The prizes, as well as others won this season, will be presented tonight at the annual meeting of the Curling Club.

COLLEGIATES AT BASKETBALL

Defeated Maple Leafs in Hard Fought Game

The Collegiate boys succeeded in downing the Maple Leafs Saturday night in a hard fought game. The Collegiates have lost only one bame in their division, and if they succeed in winning against the Boosters on Wednesday night they should make a good bid for first place in the "B" class. Jobbitt's and Caniff's ability at caging the bal' proved the downfall of their opponents, as these two men did all the scoring. Jobbitt in particular had his eye on the asket, scoring sixteen points. The Collegiate got off to a good start, but Capt. Richards' braves proved they had good chasing ability and had the students on the go all the time. All the men of the Maple Leafs succeeded in scoring one or more baskets, Chuck Horsfield being high man. The Maple Leafs have their eyes on some new recruits and will give a good account of themselves in the remaining games. The final score was Collegiates 24, Maple Leafs 16.

The line-up:

Collegiates—Jobbitt, Canpiff, Stuart, Lewis, Austin.

Maple Leafs — Horsfield, Dunsford, aTylor, Cowan.

Referee, Dobbin. Scorer, Carson.

There are three big games on for Wednesday night, which should draw a big crowd when the Boosters meet the Collegiate, De Laval vs. Unknowns, and Cressmans stack up against the Junior Business Men. Any one of these teams are liable to break up the others' calculations, and they are all games that will be well worth seeing.

COMMENT As You Like it

IMPORTING HOCKEY PLAYERS will hardly be in order in Peterborough any more. After all, when you recall a few of the imports we were never very lucky along that line. Harvey Sproule rung down the curtain on one dark horse two years ago and this year's efforts haven't been what one would call successful. Peterborough doesn't need to gather in hockey players. We raise them here byt he battalion and just as soon as they start to show real class they are permitted to flirt with out-of-town jobs and the other stuff that goes with these jobs. The hockey players, who are budding, should be cared for and held right here. Clarence Morgan of Picton advanced a good argument when up here for the first game of the play-off. He said, "Well you can't blame a town for getting in a man if they only have six players but for a place like Peterborough where there are several good substitutes, to start importing, it's hardly giving the smaller towns in the district a fair shake." That's about right when the matter is fully considered. This year Kenneally and Rose were available when Moinse rapped at the door. The stranger was taken in and now—oh what's the use of thinking about it?

CHARLIE QUERRIE SAYS:—

There is a strong feeling that the O. H. A. imagine that they are the only amateur association in the hockey world, and every other league should do as they say. They may be right, but in suspending the Victorias they acted rather hastily.

His line hardly looks right from here. The O.H.A. have taken the right stand in the present wrangle and are not merely trying to "buck" other amateur organizations. The Ontario association warned the Victorias to avoid the very thing they did and there was nothing left for the association to do but to suspend them. Querrie also romarks that Jack Gooch and Hugh Aird are among the best amateurs in the O. H. A. They are in the same box as Grover Halpin and Maurice Park of the Peterborough team. The O.H.A. cannot suspend a team and exempt two or three players.

TOM FLANAGAN writing for the Toronto Telegram comments thusly on the recent meeting of the O.H.A. executive:—

The O. H. A. executive certainly cleaned the slate up in their meeting Thursday. The Allan Cup stand has been outlined for some time past. The action with regard to the alleged ringing at Peterborough is strong, but a good lesson will stop crookedness. If Peterborough used a ringer they are entitled to all the consequences.

THE FANS were wondering if the hockey season would slip by without Riordan, the former Oshawa player, getting a little prominence through rought work on the ice. No more need of wondering along that line. Riordan and Butterfield mixed it proper in the consolation game between Waterloo and Preston on Friday evening. The bad feeling existing between the two players since the Junior O.H.A. between Oshawa and Orillia last year was much in evidence.

CHILTON CHILDS of Woodstock played defence for the Western All-Stars on Saturday evening has been on the All-Star team three years in succession. He is also eligible to play Junior next year.

TO WITHDRAW from the C. A. A. U. seems to be the only thing left for the O.H.A. to do. The O. H. A. was dragged into the Canadian Association to assist it in a sadly needed uplifting of western hockey, which had been running riot against all amateur rules. Apparently they don't want any uplifting and the O. H. A. must leave them to continue on their own chosen course.

KEEP BOOSTING the lacrosse. The future of the game depends on the amount of boosting it gets.

Jim Gilmore intends to fine pitchers $200 every tme they use the emery ball; at which rate he can finance the Federal League another year.

A Muscatine man fell dead when he made a difficult pool shot. Most of us would have pretended to be indifferent and argued that we called the ball for that pocket.

Thanks For Relief.

OTTAWA, March 15. — The Government is receiving the warmest expressions of appreciation and gratitude for supplies that have been voluntarily sent by the Federal and Provincial Governments and the people of the Dominion for the relief of distress in the United Kingdom.

These supplies, included the flour sent by the Dominion Government and the Province of Ontario, the cheese sent by Quebec, potatoes from the Maritime Provinces and vegetables, fruit, etc., from all parts of the country.

They were divided among relief committees in various countries of both Great Britain and Ireland. The Belgium refugees in England also benefited.

Second Contingent In Camp.

LONDON, March 15.—The second Canadian contingent, which arrived in England last week without incident after a ten days' voyage, is now in camp. Although the men have not completed their full course of training, they have shown such remarkable aptitude that they will soon be ready to take their places on the firing line.

The behavior of the Canadians since their arrival has been exemplary.

For Men of Refinement.
For a pleasant evening of enjoyment visit
SNELGROVE'S
BRITISH POOL ROOM
Six New Tables.
Quiet, comfortable and homelike. Positively the best service in the city.
First Class Barber Shop.
in connection, conducted by Mr. Robert Snelgrove. You know him. Nuff said.
162 Simcoe St.
A few doors west of Turnbull's.
Watch for our sign.

A Quiet, Pleasant
SMOKE
is enjoyed when you select a good grade of
Tobaccos and Pipes
Cigars and Cigarettes
Our store contains only the leading brands of Fine Cigars, Tobaccos, Pipes, etc., at the first and last tobacco store.
DAN McCABE
Cor. Charlotte and Aylmer Sts.

Heinie Zimmerman has recommended an amateur from the Bronnix to Rog. Bresnahan. Dodge, Rog, dodge. Think of two of them on the same ball club.

Save Money
BUY YOUR
AUTO TIRES
From RANKS
We are selling all makes of tires at the following prices:

Size	Plain	Non-Skid	Size	Plain	Non-Skid
30 x 3½	$15.50	$18.40	32 x 3½	18.10	21.20
33 x 4	25.75	30.15	34 x 4	26.20	30.65
36 x 4½	36.95	43.25	37 x 5	43.65	51.10

Above prices are for any make of tire, GOODRICH, GOODYEAR, MALTESE CROSS, DUNLOP, FIRESTONE, DOMINION and KELLY-SPRINGFIELD.
BANKS GARAGE
and
Auto Livery
CHARLOTTE STREET
FREE AIR FOR TIRES
FREE AIR FOR TIRES

BRINGING UP FATHER

BY GEORGE McMANUS

The Girls' Auxiliary of the Y.W.C.A. will give a St. Patrick's tea in the green room on Thursday afternoon, March 18th, from 4 to 6 o'clock.

Miss Pearl Carton has returned home from Toronto where she has been the guest of Mrs. T. F. Livingstone, 80 Grosvenor St.

Mr. David Hatton of the Bank of Commerce, Brockville, son of Crown Attorney Hatton, has been transferred to the bank in Winnipeg.

Mr. Wm. Comrie of Cornwall, who has been in the city for a few days, attending the funeral of the late Mrs. Catherine Kendrey, has returned home.

Mrs. Homer O. Fisk, 204 McDonnel street, will receive Tuesday afternoon from 4 to 6 o'clock, and not again this season.

Mr. and Mrs. H. H. Stevens, who have been in the city attending the funeral of Mrs. Stevens grandmother, Mrs. Catherine Kendry, have returned to their home, Port Elgin.

Dr. W. C. Gowan has gone to Brockville to attend the funeral of his brother, Dr. Samuel Gowan, who died of typhoid in Brockville on Saturday.

Mrs. Joseph Knox, president of the Canadian Kitchener League, has received word to the effect that the box of knitted comforts sent to Capt. Gray at Kingston arrived safely.

The Young Men's Club of Bridgenorth under the leadership of Mr. Clayton Telford, relieved the choir at the Bridgenorth Methodist Church last night. Their singing occasioned many eulogistic remarks.

Mr. Wm. Kendrey of Worthington, Pa., and Mr. Emmet Kendrey of Renfrew, have returned to their respective homes, after having been in the city, to attend the funeral of their mother, the late Mrs. Catherine Kendrey.

Mrs. Annie Wilson and Miss Agnes Kendrey of North Adams, Mass., are visiting their sister, Mrs. Jamse Burnet, 833 Water Street, having been called here by the serious illness of their mother, Mrs. Catherine Kendrey, who has since passed away.

Mrs. T. F. Livingstone (nee. Miss Gertrude Sheard) of Toronto, held her post-nuptial reception on Thursday afternoon at the home fo her mother, Mrs. Henry Sheard, 56 Grosvenor St. The tea room was beautifully decorated with tulips and pink roses and those assisting were Mrs. G. Stewart, Mrs. Pringle, Miss A. Curtis, Miss Lina Minton, and the bridesmaids, Miss Pearl Carton of Peterborough, and Miss Florence McMurtry of Toronto.

Tomorrow (Tuesday) the Morning Musical Society have an open evening in Greene's studio, Charlotte Street, to which musical friends, both ladies and gentlemen, are cordially invited. The program will be entirely musical, and will start promptly at 8 p.m. No encores will be permitted. Vocal numbers will be rendered by Mrs. J. H. Renwick, Mrs. Perrin, Miss Dorothy Allan and Miss Helen McLaren. Miss Mignon Telgemann will contribute violin numbers.

Mrs. Holden, Mrs. Buchanan, Mrs. Porter, Miss Killmaster, Miss Jean Hill, Miss Ida Sanderson, Miss Gumpricht, Miss M. Mather, and Miss L. McFarline will give piano solos and quartettes. Refreshments will be served at the conclusion of the program. Silver collection on behalf of Peterborough Red Cross Society.

CONCERT BY CHOIR.

The following is the program of a concert to be given by the Park Street Baptist Church choir at the Salvation Army Temple tonight at 8 o'clock. The admission is free.

Opening Hymn.

Prayer.

Chorus — Sleepers, Awake (Mendelssohn) — The Choir.

Recital — Selected — Miss E. M. Hill.

Solo — His Lullaby — Miss D. Rathbone.

Anthem — Oh, for a Closer Walk with God (Foster) — The Choir.

Solo — Selected — [illegible] choir.

Male Quartette — Help Us to be Holy—Park St. Male Quartette.

Recital — Curfew Shall Not Ring Tonight (musical accompaniment) — Miss E. M. Hill.

Anthem — Seek Ye the Lord — The Choir (Soloist, Mr. M. Dunkley).

Solo — Patchwork (Barri) — Mr. H. Hill.

Trio — Sunshine and Butterflies — Miss F. Nicholls, Mrs. Haw and Miss Saunders.

Part Song — When the Lights Are Low (Lane)—The Choir.

Mixed Quartette — Softly Now the Light of Day — Park Street Mixed Quartette.

Recital — Selected — Miss E. M. Hill.

Male Quartette — Secret Prayer—Park Street Male Quartette.

Anthem — The Radiant Morn — The Choir.

"God Save the King."

Wanted—Girls, apply Quaker Oats Co.

Local News in General

Recruiting.

Recruits for overseas infantry will be taken on at the armouries at 10 a.m., 3 p.m. and 8 p.m. daily.

Policeman Is Ill.

P. C. Kidd is confined to his home by a severe attack of influenza and may be off duty for some time.

Mission Study Class.

The W.M.S. of George St. Church will meet at the home of Mrs. B. M. Frederick, 102 Dublin Street, Tuesday evening at 7.30.

Club Bag Shoot.

For the six days ending March 20 the Allies' Rifle Parlors, 370 Water street, will offer a handsome club bag for the person who knocks down the most rabbits in 15 consecutive shots.

Report Not True.

There is no truth in the rumor that Pte. T. Parrington, with Peterborough's quota in the First Overseas Contingent, was seriously wounded while fighting in France.

Pay Day for Cops.

This is the day when the constables on the police force receive their salaries. The sergeant on duty was busy dispensing the cheques this morning, thereby gladdening the hearts of the men who patrol the streets night and day.

The successful dealer gives his customer, promptly, the article asked for; but there are many always trying to substitute something that shows them a larger profit, that is why bulk tea and other packet teas are often foisted on the consumer in place of Salada.

Irish Evening.

Send in your application for membership to the Peterborough Horticultural Society now. The earlier the stock is procured for distribution the better quality it will be. Do not delay in attending to this. Make your choice and mail to the secretary today.

ST. PATRICK'S DAY MARCH 17th.

St. Peter's T.A.S., dramatic section, will present that beautiful comedy drama "A Bit of Blarney.", First class specialties between acts and during progress of the play. Plan opens Monday, March 15th. Tickets 25c., 35c. and 50c.

DEVOTION WEEK

The following is the program for Devotional Week, to be held by the Salvation Army Young People's organization, of which Adjutant McElhiney has charge:

Monday, March 15th — Devotion service, 4.30 to 5.30, conducted by Corps Cadet Guardian Mrs. Lang and Sergts. Brown, Pringle, Card and Yost.

Tuesday — Salvation Service, 7 to 8.30 p.m., conducted by Sergts. Cunningham, Rogers, McDonald, Phelps and Lashbrook.

Wednesday — Bible Study, 4.30 to 5.30 p.m., conducted by Sergts. Blondon, Parnell, Northcott, Heywood and Grey. Corps Cadets' devotion service 7 to 8 p.m., conducted by Corps Cadets Guardian Mrs. Lang. Young People's Band, learners' class, 7 to 8 p.m. Young People's Band Practice, 8 to 10 p.m., conducted by Bandmaster Blunt.

Thursday — Consecration Service, 4.30 to 5.30 p.m. conducted by Sergts. Hedge, Yost, Taylor, Beer and Lyons. Grand Salvation Service with music and singing, Young People's Band in attendance, conducted by Bandmaster Blunt. Y. P. S. M., R. C. Braund and sergeants and corps cadets. Public invited.

Friday — Children's Prayer and Praise, 7 to 8.30 p.m., conducted by Sergts. St. Clare, Payton, Christoe, Card, Fitchett, Lang and Pringle.

Saturday — Mothers' and Kindergarten Classes (7 years and under), 3 [illegible] conducted by Sergts. Routly, Braund, Meeks, Yost and Braund. Mothers, come with your small children.

Welcome to Major Jennings and opening of the young people's annual at 8 p.m. Senior band in attendance.

$780 From Sale of Shamrocks

The sum realized by the sale of shamrocks on Saturday by the ladies' aid society of St. Peter's Cathedral was approximately $780. The amount last year was $861, but considering the many demands upon the public at the present time the ladies in charge are elated over the result of their efforts. The ladies are thankful to all who assisted them in any way, the Radial Railway Co. and the Police Department in particular, also those who hadn't change but gave a smile.

VIOLENT ATTACK

(Continued from Page 1.)

the bottom, according to an Admiralty announcement made today.

The Daily Express despatch from the Belgian frontier says: "Convincing indication of the demoralization of German troops, which bore the brunt of the five days' onslaught by the British, is the arrival at Ghent and Brussels for trial by court-martial of parties of soldiers sent under escort from the trenches for having failed to respond to an order to make counter attacks with sufficient enehusiasm. In some coses, it is said, they even failed altogether to advance. Wounded and captured Germans testify to the terrible accuracy of the British shell fire."

A despatch from Rotterdam says the British success was largely due to the perfection of their aerial scouting, by which every German move was detected. German officers in Bruges admit their air service is hopelessly outclassed.

VON HINDENBURG'S ADVANCE INTO POLAND.

LONDON, March 15. — Mystery envelops the progress of Field Marshal Von Hindenburg's latest advance into Poland, but it is the opinion of British observers that vast forces along the line from the Niemen to the Vistula cannot much longer be kept from decisive contact, unless the direction of the German offensive undergoes a radical change.

Meagre information coming through indicates that the Germans have been successful in the forest of Augustowo, whence the Russians have fallen back under the guns of Grodno.

Further to the south, in Mlawa region, the German advance has been checked and the Russians are initiating an advance on the northern bank of the Vistula in the direction of Plock.

In the Carpathians, the Russians apparently are abandoning their defensive attitude, for they are making desperate counter attacks on the Austrians.

TALES FROM THE GERMAN WAR OFFICE.

BERLIN, March 15. — The German war office reports that baths at Westende were shelled yesterday without effect by two gunboats of the enemy.

The German attack on the heights south of Ypres occupied by British troops is making good progress.

Partial attacks by French troops north of LeMesnil in the Champagne district have been repulsed. The enemy sustained heavy losses.

In the Vosges fighting continued at stated places.

The number of Russian prisoners from engagements to the north of the Augustowo forest has been increased.

Strong Russian attacks to the north and northeast of Przasnysz have resulted in failure, and the enemy's losses were heavy.

South of the Vistula there has been no change.

CONTINUE EFFORTS TO REVITALIZE

(Continued from page 1.)

The Mayor also mentioned the opening of the Trent Canal and thought arrangements should be made to fittingly celebrate such an important occasion. The Board would be quite in order if they got busy working out some details for such a celebration. It would be money well spent. It was also suggested that a public holiday be declared on that day.

Mr. G. N. Gordon asked the Board to endorse a bill recently brought into the House by Archibald Lampman favoring the placing of all steamboat lines and steamboat transportation matters under the jurisdiction and control of the Dominion Railway Board. His motion was:

"That the Board of Trade is favorably disposed to this bill to place in the control of the Dominion Railway Board all steamship lines, and that its support be given as far as possible, consistent with the opinions of the local member."

Mr. Gordon stated that he understood Mr. Burnham was favorably disposed to the bill.

Mr. Vincent Eastwood however objected to the Board passing such a motion yet. It was a question that should be given a great deal of earnest consideration, and he doubted whether it would be a success. Mayor Buller agreed with this view and favored letting it stand over. Mr. James Hamilton however thought it would be a good thing to let the Railway Board have some control of such matters. It was decided to let it stand over.

Treasurer's Statement.

The treasurer's report showed a balance on hand of $31.18, but bills outstanding of $75.00. During the year the Board turned over $459.18 altogether.

Secretary Allison's report reviewed some of the activities of the Board for the year and showed what had been accomplished.

CHANGE AT HUDSON BUSINESS COLLEGE

Mr. G. S. Hudson has disposed of the Hudson Business College to Messrs. King and McDougall, of Hamilton and Brantford, who have had a good deal of experience and no doubt will continue to expand the good work of Mr. Hudson, who takes over the Brantford National Business College.

We are sorry to lose Mr. Hudson from Peterborough. He has been a good citizen while here. Besides taking an active part as a member of the George St. Methodist Church choir he has busied himself in other good works, and he leaves Peterborough with the very best of wishes.

Wanted—Girls, apply Quaker Oats Co.

Mayor's Scheme to Provide Work

Another plan to provide work for the unemployed! Mayor Buller has thought out a new scheme whereby the out-of-works will be given "work" not charity. His Worship intends proposing to the Peterborough Branch of the Patriotic Fund Association and Peterborough Relief Association, a scheme by which their funds will be used to carry out much needed local improvements and thus provide employment. The idea is to commence work as soon as the spring opens, on the long talked of concrete wall around the side of Crescent St. next the Little Lake. The wall would start at Lake Street and continue to the gate of the Little Lake Cemetery. Between the wall and the street could be filled in and the surface terraced off and sodded. Undoubtedly it would be a big step along the lines of beautifying the city and would also provide considerable work.

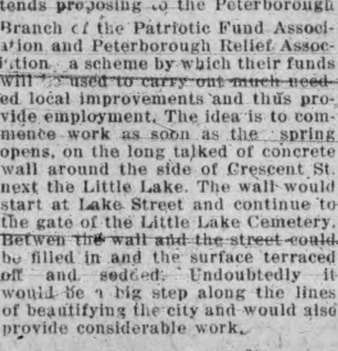

"It's a Long Way to Tipperary," Grand Opera House, Thursday, March 18th.

ST. ANDREWS BY THE SEA

Nature has done much for St. Andrews. No prettier place can be visited by the tourist or the summer vacationist. It is the most popular of Canadian seaside resorts, and it is now chosen by large numbers of summer visitors from New York and Boston who desire to get away from the overcrowded resorts of the United States.

There are excellent sea bathing facilities at half a dozen places in the neighborhood.

The Canadian Pacific has rebuilt the large Algonquin Hotel, while the "Inn" affords accommodation for those who desire the quietness of cottage life.

The Advantage

of the Toric lens is, that it is ground exactly to fit the curve of the eye, thus saving the strain of accommodating the vision, which has to be done with a flat lens when looking anywhere, except straight ahead, they are also neater in appearance and cost very little more.

TAIT OPTICAL CO.

410 GEORGE STREET

OBITUARY

MISS MAUD GROSE.

On Saturday night at 11 o'clock Miss Maud Grose passed peacefully away after a lingering illness.

The funeral will be held at 2.30 on Tuesday afternoon from 148 Rubidge street. Service at the house.

LAID TO REST.

The funeral of the late Thomas McClelland who died in Nicholls Hospital, took place on Saturday afternoon, at 2.30, to Little Lake Cemetery, Rev. J. A. MacKenzie of Knox Church officiating.

The bearers were two brothers, George and William, Thomas Westington of Port Hope, Stanley Robinson of South Monaghan, Abner Collins, South Monaghan, Stephen Thorn, Otonabee.

JOHN REDMOND.

One of the most familiarly known residents of the city passed away yesterday in the Protestant Home in the person of Mr. John Redmond. He was 85 years of age, and had lived most of his life in Peterborough. He was born in Ireland and came here early in life. The funeral was held this afternoon at two o'clock to Little Lake Cemetery.

The late Mr. Redmond died from old age, and had no relatives save one son, R. J. Redmond, living in Chicago.

CHARLES LEAITCH.

The death occurred on Thursday morning, March 11th, of Charles Leaitch, one of Asphodel's most respected citizens, at the ripe old age of 82 years. Deceased had been ill only a fortnight. He is survived by six children, Mrs. Norman Brackenridge, of Monaghan, Mrs. David Brackenridge, of Westwood, Mrs. Harry Fife, of Otonabee, and Mrs. Wesley Manly, at home, Alex. of Peterborough, and James, at home.

The funeral on Saturday to Westwood cemetery was conducted by the Rev. T. W. Goodwill, and was largely attended, showing the high esteem in which the deceased was held in the community.

DR. SAMUEL GOWAN.

The Brockville Times of Saturday says:

The whole community of Brockville was deeply shocked this morning by the announcement of the death of Dr. Samuel Gowan, L. D. S., one of the most prominent and highly esteemed citizens of Brockville. He died at 5.30 this morning at the General Hospital after an illness which began late in January with typhoid fever. General and heartfelt sympathy is felt for the bereaved family and relatives in their misfortune. Dr. Gowan was not only clever in his profession and a man exceptionally well read, but was endowed with a prepossessing disposition and a high character, — one whose untimely death is a distinct loss to the community. He was born at Creemore, Ontario, where his aged parents still reside and first came to Brockville as a student in the dental office of the late Dr. Bruce. He graduated from Toronto University in dentistry in 1902, and came to Brockville to practice, taking over the business of Dr. Kenny on Court House avenue. In the year 1905 he formed a partnership with Dr. Clarke which has been continued up to the present time. Dr. Gowan took an active interest in municipal affairs, and served three years in the town council, being at one time chairman of the board of works. He was an Anglican in religion, member of St. Peter's Church, a member of Salem Lodge, A. F. & A. M., the Brockville Club, and was vice-president of the Brockville Rowing Club. Nine years ago Dr. Gowan was united in marriage with Miss Lillian Mae Fitzsimmons, daughter of the late Robert Fitzsimmons, and is survived by his wife and three children, Allan, Honor and Mary, also by his father and mother at Creemore, two brothers, Dr. W. C. Gowan, of Peterborough, and Dr. T. J. Gowan, of Horning's Mills, Ont.; three sisters, Miss Rebecca Gowan, of Hornings' Mills, and Mrs. Huxtable, of Outlook, Sask.

Dr. Gowan was one of the victims of the typhoid fever epidemic which has raged in Brockville in the past two or three months, and though at first his illness seemed of a light type and not enough to cause serious anxiety, it developed in its stages into a bad case, and the end came this morning. His many old friends can hardly realize that they have lost their cheery associate, but his memory will long remain pleasantly in the minds of a wide circle of friends.

The funeral will be held privately on Monday afternoon at 3 o'clock.

AMUSEMENTS

GRAND OPERA HOUSE

J. J. Turner & Sons, Proprietors & Managers.

To-Night "MAE EDWARDS PLAYERS"

In a Repertoire of Standard Plays, Interspersed with Feature Cabaret Novelties. TONIGHT—"THE WOMAN IN THE CASE."

Prices: 10c, 20c & 30c.

EXTRA TWO DAY ENGAGEMENT, Monday and Tuesday, March 15th and 16th. Tuesday night (tomorrow) "IN THE EYES OF THE WORLD."

A beautiful DIAMOND RING will be given away Tuesday night. Can be seen at Mr. Warne's jewelry store.

Reserved seats now on sale at Box Office. GOD SAVE THE KING.

One Night Thursday March 18

MR. GUS HILL offers for the first time here, William Anthony McGuire's latest play. The Biggest Dramatic Event of the Year.

"It's a Long Way to TIPPERARY"

A romantic military play of heart interest, thrills, mothers' devotion and loyalty to flag and country, with "A METROPOLITAN CAST" of players. Mr. William Wells, Mr. Frank J. Woods, Mr. Joseph Dillon, Mr. John Horn, Miss Gladys Fairbanks, Miss Mary Marlow, Miss Virginia Fairfax, Mr. Dawson McCrary, Mr. Wm. Bonnelli, Mr. Robert Deshon, Mr. Pierre Young, Mr. George Steele, and others. The Most Interesting and Thrilling Play Ever Written.

SEE—The greatest realistic battle scene ever staged.

SEE—The terrific battle in the clouds.

SEE—The demonstration of wireless telephone and telegraph.

SEE—The mighty machine guns in action, firing 750 shots a minute.

THE PLAY OF THE HOUR, the play with a kick, A PLAY THAT WILL LIVE. The Dramatic Scenic Production of the Century.

PRICES: 25c, 35c, 50c, 75c and $1.00. Box seats $1.00.

Reserved seats on sale at box office Tuesday morning at 9 a.m.

ROYAL THEATRE TO-DAY

COMPLETE CHANGE OF PROGRAMME.

NEW VAUDEVILLE.

BOOTHE AND BOOTHE

SINGING, TALKING AND JUGGLING COMEDY.

SIX REELS OF FIRST RUN PICTURES.

1. "The Lieutenant Governor," 2 reels—Essanay.
2. "Reformation of Ham"—Kalem.
3. "The Borrowed Necklace"—Biograph.
4. "Sweedie's Suicide"—Essanay.
5. "The Girl Who Kept Books"—Edison.

Vaudeville and 6 reels of first-run pictures for only 10 cents. Children with parents 5 cents.

Visit the Royal and you will be able to judge for yourselves.

HEATED AND VENTILATED.

M. PAPPAS, Prop.

PARAMOUNT — — PARAMOUNT

EMPIRE THEATRE To-Night Mon., Tue., Wed.

DANIEL FROHMAN presents TYRONE POWER in the famous society drama "ARISTOCRACY" in four acts. A pictorial dramatic study of society and its shams. EXTRA!—THREE COMEDIES.

THURSDAY, FRIDAY and SATURDAY—"THE GIRL OF THE GOLDEN WEST."

Matinee 5c, 10c. Evening 5c, 10c, 15c.
Wed. and Saturday Matinee 5c. to all.

PARAMOUNT — — PARAMOUNT

At the New

TIZ-IT THEATRE To-night

EXTRA! EXTRA!

A 3 act special.

"THE SUBMARINE SPY."

The submarine used in this picture was loaned to the company by the U. S. A. Government.

"THE FOUNDLINGS OF FATHER TIME."

101 Bison Special, 101 in 2 parts.

"THE MANICURE GIRL."—Comedy.

"HOT STUFF."—Comedy.

TIZ-IT WEEKLY, showing the latest War events.

MATS. 5c to All — MRS. FOSTER'S ORCHESTRA — COME EARLY. — NIGHT 5c & 10c

8 BIG REELS 8

Pictures Changed Mon., Wed., Fri.

NOTICE

Owing to the scarcity of Dye and the exorbitant prices asked by those who have a small quantity on hand, Mr. Beach would advise all who are contemplating to have Garments, Drapes, Curtains, etc., dyed to have same done at once as the supply of dye stuffs are being nearly exhausted. Remember we are still in a position to give the same satisfactory service as in the past. We advise you to act at once.

Parker's Dye Works

R. M. BEACH, Prop.

177 Charlotte St. Phone [illegible]

HEAR Ex-Mayor Hocken

and other speakers.

On "BILINGUALISM" in Victoria Hall

On Friday, March 19th

An early spring in Quebec is shown by the fact that cows are already in the fields.

THE Cowan Studio

Supply the

ANSCO CAMERA

FILMS and CYKO PRINTING PAPERS

Developing and Printing for Amateurs.

170 CHARLOTTE St.

Phone 626

Machine Phone 85. Bell Phone 85

BELLEGHEM'S

Undertakers, Furniture Dealers

AMBULANCE SERVICE

180-190 HUNTER STREET.

8 PAGES TO-DAY

THE DAILY REVIEW

"A Clean, Constructive Newspaper"

Wednesday—Sun rises at 6.25 a. m., and sets at 6.20 p.m.

Daily Review Established 1870
Weekly Review Established 1853

Peterborough's Oldest Newspaper

PETERBOROUGH, ONT., TUESDAY, MARCH 16, 1915

Every Evening (Sundays and Holidays Excepted) at 4 o'Clock.

PREPARATIONS ON AN ENORMOUS SCALE FOR GENERAL OFFENSIVE

Will Begin as Soon as Fields are Dry and Artillery Can be Moved --- Tens of Thousands of Automobile Trucks---French Divisions Higher Than Normal Strength

(Canadian Press Despatch.)

PARIS, March 16. — Present plans are that a French and British general offensive will begin as soon as the fields are dry and artillery can be moved over them. Preparations have been made on an enormous scale. The French artillery probably now has a store of twenty-five million shells and can sustain a prodigious expenditure in ammunition for two or three months. To overcome any disadvantage resulting from the destruction of railway lines, the French and British have accumulated tens of thousands of automobile trucks.

Every one of the French one hundred divisions of troops has been brought up to higher than the normal strength of twenty thousand, and British troops in France and Belgium are said to number three-quarters of a million.

Similar extensive preparations have been made in hospital accommodation.

LONDON, March 16. — The only military activity along the East Prusian front appears to be the resumption of the German bombardment of Ossowetz. At this point, attacking batteries have been brought closer to the fortress, the reason being, according to official reports from Petrograd, the ineffectiveness of their shell fire at longer range.

Russian reports maintain that attacks on the fort have been successfully countered.

Petrograd claims that the Russians are holding their antagonists on almost the entire Przasnysz front, where the Germans are keeping up a violent artillery fire.

In the Carpathians and in Galicia it is the usual story of attack and counter attack, with Vienna claiming slow advance after sanguinary assaults on the mountain tops held by the Russians.

The Russians, on the other hand, maintain they are more than holding their own in these regions.

Weather conditions in the Carpathians, where the snow is deep, make the movements of troops difficult, men on skis being the only forces able to operate freely.

The Russians are bombarding Przemysl with heavy batteries while the Austrians are still hammering away in their efforts to relieve the fortress.

FRENCH REVERSES ARE EXPLAINED IN OFFICIAL REVIEW

Deals With Operations in Early Stages of the War

ONE LEADER RELIEVED OF COMMAND

Successful Advance in Lorraine Was Halted "By the Default of Certain of Our Units"

(Canadian Press Despatch.)

LONDON, March 16. — A French official review of the war in the western theatre from the commencement of the war up to the end of January has been given out. The first chapter, rather more than two large newspaper columns in length, covers events up to September 5th, explaining fully the reasons for retreat before the German advance on Paris, and more than hints at the reasons for initial French reverses.

Thus, speaking of the early advance into Alsace, with the occupation of Mulhausen, it says: "This operation was badly carried out by a leader who was at once relieved of his command.

Again, a successful advance in Lorraine was halted August 20th by the power of the enemy's artillery operating over ground previously carefully surveyed by them and "by the default of certain of our units," and on the twenty-second, "in spite of the splendid behaviour of several of our corps," the French were compelled to retire to the south. A general offensive was postponed first by the impossibility of the British forces to arrive in time and difficulty in getting necessary alignment along the front, and later by the extraordinarily rapid advance of the Germans, and it was not until September 4th that the commander-in-chief was able to issue the command, "The hour has come to advance at all costs, and to die where you stand rather than give way."

PETERBOROUGH SOLDIERS BEHAVED WELL IN THEIR FIRST SCRAP WITH FOE

Letter From Major Mills Tells of Initial Fighting

HIS SON BRUCE WAS SLIGHTLY WOUNDED

Mr. B. D. Hall has received a letter from Major Jos. Mills, who is with the Peterborough soldiers who are now in France. Major Mills' letter deals with the behaviour of the boys when they first took part in actual fighting, and is as follows:

Flanders, Feb. 22, 1915.

Here we are in foreign lands and fighting over the famous territory known as Flanders. Where we are and how we got here, we are not at liberty to tell, but it was very tiresome and the night we left Salisbury plain we will never forget. It just rained in torrents as its good-bye to us. Then there was the long march through the mud to the train, a ride in cold cars, then on the transport, which had no accommodation for either officers or men, then into freight cars with no seats or lights; so we were glad when it was over, but are pleased indeed to be away from Salisbury plain. We then marched to our billets some 14 miles from this place. After a few days' rest we were ordered to the front. It was a long march over rough cobble-paved roads, which were hard to walk on. Then we went into the trenches, a half battalion at a time, with the North Staffords and the Rifle Brigade (regulars). Bruce got a wound over the eye, but he did not stop shooting until he emptied his magazine. Then he got his eye dressed and is, I am happy to say, all right. The officer of his platoon is greatly pleased with him. We lost two men killed in action and our colonel's servant was killed by a dug-out caving in on him, so we did not come out of our first action too badly. A shell dropped near us when we were getting supplies with the result that two horses near us were killed. It so unmanned one of our drivers that we had to replace him. Your first thought is of home when you get the first shell near you and after a few you don't mind it. The night before the Peterborough boys went to the trenches, I visited them and all were very keen for the work; and none showed the white feather. We

(Continued on page 5.)

When the Court House Was a Log Building

Another interesting souvenir of by-gone days in Peterborough reposes in the public library, through the kindness and generosity of His Honor Judge Huycke. It is a picture of the old Government House dating back to 1832, when the said Government House was not a fine imposing public building, but a little log cabin with a closed porch in front. It had a sun dial in the space at the front. At the rear through the trees can be discovered the tower of St. John's Church peeping through. The picture which looks as if drawn from a sketch bears the signature of Mary Sanfort, in one corner.

Judge Huycke's gift is gratefully received by the public library board. It will hang in a prominent place in the reading rooms probably underneath the picture of Peter Robinson, the founder of Peterborough.

NINETEEN OF DRESDEN'S CREW ARE MISSING

British Cruiser Lands Survivors, Some of Whom Are Wounded

(Canadian Press Despatch.)

Valparaiso, March 16. — Nineteen members of the crew of the German cruiser Dresden are missing. This was made known on the arrival here today of the British auxiliary cruiser Orama having on board survivors from the Dresden, some of whom were wounded.

FIRE AT TWEED

$10,000 Loss When Evaporator Burns

TWEED, Ont., March 16. — Fire destroyed the Tweed evaporator with contents, owned by R. J. Graham of Belleville, yesterday. The concern has large orders for evaporated potatoes, and twenty-five hands will be out of work. The loss is $10,000, partly covered by insurance.

APPEAL WON BY THE C.P.R.

Action of Arthur Sharpe for Damages is Dismissed

At Osgoode Hall, Toronto, yesterday, Chief Justice Meredith, Justice Garraw, Justice MacLaren, Justice Magee and Justice Hodgins of the Appellate Division, gave judgment allowing the appeal and dismissing the action with costs, in the appeal by the C.P.R. against judgment made by Justice Britton on November 2nd; 1914, at the Fall Assizes here, by which Arthur Sharpe of this city was awarded $1000 as damages from the C.P.R. for the death of his son, Thomas Sharpe, in Hamilton, about two years ago. The action was originally brought against the C.P.R. Co. and the T.H. and B. Railway Co. but the action against the latter was dismissed by the trial judge.

F. D. Kerr, of the firm of Peck, Kerr and McElderry, acted for Sharpe and J. D. Spence of Toronto for the C.P.R.

Here's Where Harry Thaw Loses One

Motion for Return to New Hampshire is Denied

(Canadian Press Despatch.)

New York, March 16. — Justice Page has denied a motion of the defence that Harry Thaw be returned to New Hampshire.

Mr. A. C. Hardy has been appointed president of the special committee of Brockville citizens who will undertake a whirlwind campaign for subscriptions for the Canadian Patriotic Fund.

OFFICIAL STATEMENTS

PARIS

(Canadian Press Despatch.)

PARIS, March 16. — This afternoon's official statement says: "The Belgian army has consolidated its gains of the past few days. The British army, after having retaken St. Eloi, has also recaptured trenches to the southwest of the village and has compelled the enemy to evacuate trenches to the southeast of the same point which have been completely demolished by artillery.

"In the Champagne, fresh progress has been made to the northeast of Souain.

"In the forest of Le Pretre we have recaptured from the Germans the remainder of the trenches won by them yesterday morning, or to be more precise, the site of these trenches for defensive works has been completely shattered by mine explosions.

"On the southern slope of great Reichackerkopf, an attack by the enemy yesterday morning carried a trench. We have retaken it and made some prisoners."

BERLIN

(Canadian Press Despatch.)

BERLIN, March 16. — The German war office reports the English position on a height near St. Eloi, south of Ypres, has been taken by the Germans. Fighting for the possession of this location has been going on since the day before yesterday.

In the Champagne, several partial attacks delivered by the French troops broke down in the face of the German fire. French losses were heavy.

"To the north of Beausejour German troops took possession of several French trenches.

"An engagement begun yesterday in the Argonne continues today. Also in the Vosges there are several places where fighting is still going on.

"On the Orzyc, to the northeast of Przasnysz, Russian attacks everywhere have been repulsed. There was an especially violent engagement for the possession of Jednorozek. Two thousand Russians were taken prisoners.

"South of the Vistula there is nothing to report."

A NICE NEST EGG FOR CITY FATHERS

The most interesting piece of information gained from the city hall, in some time is the reported discovery of between $19,000 and $20,000, which it appears had been overlooked during the hurry and turmoil attendant to the administration of this great and growing city.

It is understood that the find was made as a result of the recent audit of the books of the several departments.

Prussian Losses Total 1,050,029

(Canadian Press Despatch.)

London, March 16.—The last eight official Prussian casualty lists No. 166 to No. 173 contains 33,143 names bringing the grand total of killed, wounded and missing to 1,050,029 men according to a despatch to the Evening News from Copenhagen. The last four lists include the names of 11 airmen killed, four wounded and two taken prisoners. These do not take into account 160 Bavarian, 136 Wurttemburg, 119 Saxon and 20 Navy lists.

ITALY'S SHIPS CONCENTRATING AT TARANTO

(Canadian Press Despatch.)

Geneva, March 16. — A despatch from Rome to the Tribune says a large part of the Italian navy is being concentrated at Taranto, a point nearest the Dardanelles.

Miss Charlotte Plews of Oakville, secretary of the local Women's Christian Temperance Union, died from Bright's disease.

MILITARY ACTIVITY AT ENGLISH COAST TOWN

An interesting snapshot showing soldiers training, whilst a military airship flies above them at a well known English watering place.

Member Asks for Royal Commission

(Canadian Press Despatch.)

Winnipeg, March 16.—T. W. Johnston, Liberal member for Centre Winnipeg, moved in the legislature last night for a royal commission to enquire into neutralization frauds.

The government has not yet answered.

Unseated Alderman Wins By-election

(Canadian Press Despatch.)

Eomonton, March 16.—In the provincial bye-election rendered necessary by his unseating for irregular practices, Andrew Shandron, Liberal, has been re-elected in Whitford constituency by two hundred and fifty majority.

SPINAL MENINGITIS CLAIMS YOUNG LIFE

Stanley Armstrong, the fourteen year old son of Mr. Allan Armstrong, 139 Douro Street, East City, died last night in St. Joseph's Hospital, death being due to spinal meningitis, not however of the type which has been prevalent among the soldiers. He had been ill for some time.

The funeral will be held tomorrow afternoon at 2.30 to the Little Lake Cemetery.

Twenty-one Years as City Solicitor

(Canadian Press Despatch.)

Wodostock, March 16.—Joseph P. Nellis, who recently resigned as city solicitor, after twenty-one years service, died last night, aged seventy-six.

At a meeting of the fruit growers of Lincoln and Welland at St. Catharines, it was decided to protest very strongly against any increase in railway freight rates.

INCENDIARISM IS SUSPECTED

Frame House on McGill Street Destroyed by Fire

Incendiarism is thought to have caused a fire last night which burned down an unoccupied frame house on McGill Street shortly after twelve o'clock. The building was outside the fire limits and burned so swiftly that by the time the department hove in view, it was practically destroyed. Houses in the vicinity were protected however. The house is one of the smaller kind in the south end and cost about $500. It was owned by Mr. Biglow.

The alarm was turned in from box 13, by a party whose name is not known and who was awakened by the bright illumination of the burning building shining into his bed room nearby. He got up and before turning in the alarm awakened neighbors to their danger. He then walked to the nearest fire alarm box which was at the corner of Lock and McGill. Owing to no water supply being available they could do very little, the house being too far gone as it was.

Pte. Griffiths Among Wounded?

The latest list of wounded among the Canadians gives the name of Pte. J. H. Griffiths, 2nd Battalion. This may be T. H. Griffiths, who left Peterborough with the local volunteers of the First Contingent. His wife has returned to England.

Men Tried Their Hand at Millinery

The men proved themselves adept in the art of manufacturing millinery at a congregational rally in All Saints' parish hall last night. The contest was for men only and as might be expected every move was a laugh. Finally, however, the men managed to make something that resembled a hat and the prize was awarded to Mr. C. E. Sisson.

The Daily Review

Established 1879.

Member of Canadian Press, Limited

THOS. W. WHALLEY—Managing Director

THE DAILY REVIEW is published every afternoon at 4 o'clock (Holidays and Sundays excepted), by the Peterborough Review Printing and Publishing Company, Limited, 166-168 Hunter St.

THE WEEKLY REVIEW, established 1853, is published every Thursday morning at 10 o'clock. Subscription price $1.00 per year to any part of Canada or Great Britain or $1.50 a year to the United States.

When ordering change of address, both the new and old address should be given.

TELEPHONES.

Business Dept.	180
Editorial	435
Mr. Whalley, residence	286
J. F. C. Whalley, B.A., Editor	286
Chas. Curtis, City Editor, residence	273

PETERBOROUGH, TUESDAY, MARCH 16, 1915

GET AFTER THE BUSINESS.

OWING TO THE FACT, that European travel will be practically nil this year, so far as tourists are concerned, the coming season will likely be one of the greatest ever known in this country. The district around Peterborough is known to be a desirable place for tourists. It has beautiful lakes, wild country, a picturesque waterway in the Otonabee, pleasant farm lands, a progressive city — everything necessary for an ideal summer resort business. This year is the year of opportunity, for there will be many who formerly went abroad and who will turn their eyes to places nearer home. Last year several millions of dollars were spent in European countries, and this year the money will be spent in Canada and the United States. Already some resorts have done considerable advertising, while others are booked to capacity. Newspaper advertising could be used very effectively to make known the good points of this district for tourist purposes, because more people will be studying the advertising to see where to go. This matter should be given careful attention by the City Council, the Board of Trade and others who are interested in the development of Peterborough and the surrounding country.

THE FASCINATION OF THE MOVIES.

MANY PEOPLE were disposed at one time to condemn moving picture theatres, and the condemnation was not unmerited in a great many cases. It was charged that immoral subjects were portrayed, that children were influenced by the representation of robberies, hold-ups, wild west thrillers, and that the vibration in the pictures caused diseases of the eye. We remember one case in Ontario where a boy, influenced by his visits to such shows, shot his play-fellow. But these criticisms, which were thundered from pulpits and written about in newspapers, failed to kill the movies, because these defects were not fundamental, and because the fascination of the movies was superior to frontal attacks.

Nevertheless, this adverse criticism was of greater use than if it had influenced public opinion to banish movie theatres, for it led to reforms and mechanical improvements. Moving picture machines have been greatly improved, so that the old vibration that used to cause eye-aches is pretty well eliminated from the best theatres. Then, the creation of a censorship has caused the weeding out of objectionable plays, while many theatres now exercise a censorship of their own in selecting subjects that are devoid of objectionable features. The managers recognize that, if they want respectable people to come to their moving picture theatres, they must cater to a refined element. It costs more money to exhibit these refined plays, but experience has shown that the people will pay the price. Moving picture theatres no longer appeal solely to sensationalism, vulgarity and the morbid interests of the lowest class of people. They have taken a definite place, and church and press recognize that fact, even to the extent of utilizing moving pictures for religious purposes.

The point is, why has this fascination carried the movie theatre triumphantly through the storm of protest with which it was first assailed? It is the old charm, as ancient as man, for some new thing. It is the attraction for something diverting, transient and brilliant, for the passing show, for something that appeals to the imagination and visualizes the things that dreams are made on. Out of early religious festivals grew poetry, particularly lyric poetry, art, drama, and dances, like those in the famous Greek choruses. For centuries, living persons acted on real stages, so that the stage became the one place for seeing life not only as it is and was, but as we would like it to be. The cost of these performances has, in these late days, made them prohibitive to what is called the working man. A large number of people cannot afford to pay two or three dollars for one evening's entertainment, and possibly instruction. Hence, when the moving picture machine was invented, it made theatres for the working classes possible. That there was a want to be filled is evidenced by the success of these theatres and by their popularity.

These theatres have changed life, or are influencing it in several ways. They have increased the cost of living by opening up one more popular method of spending money, a characteristic that, at the same time, militates against the independence of the working man, because it prevents him from saving a competence. That means that one more demand is made on the self-restraint of the masses. These theatres also add to city life another of those attractions that are constantly drawing people from rural to urban communities. On the other hand, they provide another means of employment, for a large number of people are employed in the business of providing the pictures for these theatres, besides those who work in the theatres themselves. They are a strong educative factor, quickening the imagination and providing instruction on current events, geographic and scientific subjects.

At bottom, it is the fascination of the movies that gives them their hold on the public; but, at the same time, the possibilities for good inherent in them are such that they should be utilized as much as possible. By providing good shows that are clean and elevatnig, moving picture theatres can exert a great, beneficial influence on the public by creating a taste or desire for higher things. The movies should be enlisted in those things that assist progress and uplift. By adopting a reasonable attitude towards them and by patronizing good shows, improvement should follow.

EDITORIAL NOTES.

FROM the society columns of the New Hazelton Omineca Herald: "Pete Slavin, Buck Flats, was a visitor in town this week." Although the Herald refrains from details, we presume there was something doing.

THE OMINECA HERALD of New Hazelton, B. C., has again reached the Review office, and as usual presents a clean and business-like appearance. How could it be otherwise? The proprietor of this newsy little journal was once a trusted member of the Review staff.

DURING the debate on the Budget it was shown by Finance Minister White that the Government of Sir Wilfrid Laurier was a most extravagant one,—and no war on then, either,—borrowing, in a period of fourteen years, $110,000,000 in the London market. "I may hold the record as a war borrower," said the Finance Minister," but the late Finance Minister carries off the blue ribbon as a peace borrower."

THE COMMANDER of the German cruiser Prince Eitel Friedrich sank the American ship Wm. P. Frye because the sailors did not shovel the wheat overboard fast enough. Now he has to put into an American port for repairs, while some British cruisers are waiting outside. If Uncle Sam doesn't take action against her, those British cruisers can be trusted to give her the proper wallop.

THE SINKING of the German cruiser Dresden was a welcome piece of news. It leaves really only one vessel to be feared on the high seas, the Karlesruhe, for the Crown Prince Wilhelm is a converted vessel that is a danger only to commerce. If these two can be captured or sunk, Germany will be practically without cruisers, and the high seas free from hostile ships. It should also be noted that the Dresden was the first warship to raise the white flag in the present war.

A NEW DAILY NEWSPAPER is shortly to appear in New York, backed by $2,000,000, in order, as announced in the prospectus, "to do justice to the German cause, to fight all British influence, and to strive for real neutrality and for true American independence." The suppression of all British influence and the cultivation of German sympathy looks like real neutrality, doesn't it? New York will no doubt appreciate a two-million-dollar joke, for a little while, at least.

MYSTERY.

(E. B. Browning.)

We sow the glebe, we reap the corn,
We build the house where we may rest,
And then, at moments, suddenly,
We look up to the great wide sky,
Inquiring wherefore we were born—
For earnest or for jest?

The senses folding thick and dark
About the stifled soul within,
We guess diviner things beyond,
And yearn to them with yearning fond;
And strike out blindly to a mark
Believed in, but not seen.

Journeys at Home.

(Woodstock Sentinel-Review.)

It is said that five thousand pleasure trips are made every year to New York, Boston or Philadelphia to see the theatres, the stores and the crowds. If the people who go on these trips averaged a hundred dollars apiece that means five hundred thousand dollars carried out of this country. The suggestion is made that for the present at least this money might be spent in Canada. Canada needs the money, and it would do the people of Canada no harm to get acquainted with the scenic beauty of their own country.

A Practical Sign of Brotherhood.

(Lowell, Mass., Courier-Citizen.)

Christian Scientists did the handsome thing by sending a cheque for five hundred dollars to the First Baptist Society of Malden to help rebuild its beautiful church, destroyed by fire. Religious denominations of all kinds are more charitable to one another today than they used to be, and that fact has been conspicuously illustrated in the Malden case. The Scientists, the latest among them, were the first to show that "money talks," though all the religious societies in the city hastened to express practical sympathy.

The Short Man to the Front.

(New York Herald.)

The distinguished physiologist who in a recent discussion before the Royal Sanitary Institute insisted that the short man is a more efficient fighting machine only emphasized what has been the growing conviction of scientific observers in late years. The small man presents less of a target to the foe, eats less, has usually a higher vitality and better resistance of infections, all of which are eminently desirable qualities in the soldier.

A Glorious Patrick's Day.

(Catholic Register.)

The world is sore oppressed this Patrick's day and Ireland's sons are in the thick of the fight, but somehow or other it is a glorious Patrick's day with England and Ireland reconciled and both contending in healthy emulation for the civilization both did so much in other ages to engraft upon the world.

You Have to Be Sober to Read This.

(Exchange.)

Bill had a bill-board; Bill also had a board-bill. The board-bill bored Bill, so he sold the bill-board to pay the board-bill. After Bill sold the bill-board, the board-bill no longer bored Bill.

More Brutal Comment.

(Toronto Telegram.)

Germany boasts 20,000,000 hogs — among whom the Kaiser is conspicuous on account of his spiked helmet.

WEATHER FORECASTS.

Fresh northerly winds, fine, and rather cold today and on Wednesday.

MUST HAVE PASSPORT.

(Canadian Press Despatch.)

London, March 15.—Hereafter every person going into France must be provided with a special passport issued by French consuls and also with an additional document showing why the passport was issued.

"STOP THE WAR."

Editor Review,

Sir,—"Stop the War" is stamped on Chicago letters by action and invitation of the Chicago Association of Commerce. Does this mean the Mexican war? It is the only war they are capable of stopping.

Yours truly,

ENQUIRER.

March 16th, 1915.

EUROPEAN WAR EASES UP MONEY SITUATION IN CANADA

European war eases up money—SF5 Influx of Foreign Cash Reflected in Increased Sale of Motor Cars, According to E. P. Clarkson, Canadian Representative for Dodge Brothers

Purchases amounting to millions of dollars, by agents of the British and French Governments in Canada, have resulted in greatly relieving the financial situation in the Dominion, according to E. P. Clarkson, Canadian District Representative for Dodge Brothers. Mr. Clarkson is visiting the factory in Detroit after a tour through part of his territory.

"Canadian business men have more available ready cash right now than they have had for five years past," says Clarkson. "This is all due to the immense influx of foreign cash for purchasing war materials, including everything from food and clothing for the armies to the supplies of ammunition to keep the big guns at work.

"The automobile business has been one of the first to benefit by the changed conditions. Not only has there been a big increase in sales of cars to farmers, due to the high prices and big profits on grain, but a healthy impetus has been given the trade all along the line.

"One of our big implement makers recently received an order for 1,000,000 shovels from an agent of a European power, and every factory is working overtime on orders of similar magnitude. Much of the ammunition, purchased from the big American makers, is sold to the British government through Canadian brokers, and here, again, a vast sum of cash is involved.

"Although the Canadian buyer has been one of the best customers of the American automobile manufacturer, the trade between the two countries should be greatly increased during the coming year, due to the inability of British makers to furnish cars. I look for a record year in the sale of motor cars throughout the entire country."

Goeben Is Out of Business.

PARIS, March 16. — The Havas Agency publishes a despatch from its correspondent at Athens reading as follows:

"News reaching here from Constantinople sets forth that the young Turks are beginning to find their position difficult and are preparing for fight.

"The Sultan Selim, formerly the German cruiser Goeben, undoubtedly is out of commission. There is a rent in her armor eighteen yards long, said to have been caused by a Turkish mine."

Sunk Thirteen Ships.

RIO DE JANEIRO, March 16.—Thirteen merchant ships have been sunk by the German auxiliary cruiser Kron Prinz Wilhelm, since she began her career as a raider, according to information received here yesterday. There are 500 German sailors on the Kron Prinz Wilhelm. Information of the activities of the German ship was received from passengers of the French steamer Guadaloupe, which was sunk by the Kron Prinz Wilhelm off the eastern extremity of Brazil.

Humor and Philosophy

By DUNCAN M. SMITH

PERT PARAGRAPHS.

THE simon pure kicker is always delighted when he can see that he is getting the fraction of an inch the worst of it, for it gives him the chance he is sickening for to indulge in his speciality.

It may never be too late to mend, but it is sometimes useless.

In the school of experience the vacations are apt to be expensive.

Nothing succeeds like a good time.

A no account dog is harder to get rid of than a no account boy is to keep employed.

There is nothing that goes against the grain like having to take a favor from a person whom we have just affronted.

You have to be both boss and workman in yourself if you expect to turn out a good job.

There are really well meaning people who insist upon regarding all bill collectors with something of suspicion.

Now the only thing that seems necessary in order to unmarry is to marry.

It isn't safe to judge either by appearances or reappearances.

Discernment.

Show me the fellow
Who is looking for a snap,
Show me the party
Who is ready for a nap;
Then with my finger
I will wager I can point
To one who is certain
That the times are out of joint.

It is so easy
To complain and make a kick,
It is so simple
At the times to throw a brick,
Pointing to barons
Who are busy frying fat.
One who is busy
Hasn't time for sport like that.

Life is a struggle
And a foot race and a scrap.
Nothing worth having
Ever falls into your lap.
It is to hustle
From the very day of birth,
A war tug with the fellows
Who are out to own the earth.

Nothing is easy
If it's worth the taking home,
True here today
As it was in ancient Rome.
Constant endeavor
And a pleasant line of talk
Win you the marbles
And the money and the chalk.

Cured Them.

"Do your city relatives spend much time with you in the summer?"

"Not so much as they used to."

"Have found other attractions, I suppose."

"I suppose so. When they got to overworking a good thing I got home late about three nights in the week and left them with the chores to do, and they soon found they had a call to the city."

Their Utility.

"He is so pleased with his own good looks."

"Indeed!"

"Dead stuck on them."

"What good does he think they will do him?"

"Well, they may cause his wife to get a divorce."

True.

"It is a dull season."

"Is that so?"

"It is."

"I don't see how you make that out."

"Why?"

"Because everybody is held close down on the grindstone."

Curious.

"Money can buy anything."

"Can it?"

"You bet it can."

"Brains?"

"Brains, sure."

"Wonder you wouldn't supply yourself with a few."

Not Enough.

"That man is a thief."

"What did he steal?"

"Ten dollars."

"Hardly enough to make him a financier."

First Jolt.

All is peaches, cream and honey
In the storied honeymoon.
It's a heyday until pay day;
Then there comes a different tune.

Best He Could Do.

"Young man, I began at the bottom of the ladder and worked my way up."

"What could you expect? They didn't have elevators in those days."

Hard to Obey.

"Not another word out of you."

"Can't I ask just one question?"

"No. What is it?"

Try a Review Want Ad. It Pays.

Who Wants $10

If you want to make $10, don't fuss and figure how to get it outside; just look around INSIDE.

---it's there!

That old lamp in the basement, that old trunk (before you get the new one), and that iron bed in the storeroom (and the springs are perfectly good), all it needs is enameling; and the wardrobe in the basement; and that broken set of the old dining-room chairs (three of them are as good as new), etc., etc. Those are the things in your house right this minute that are worth $10 and more than $10, and yet you never think of them. You never think of quietly slipping a little Want Ad. in The DAILY REVIEW and grouping them at a bargain offer? Why not? Hundreds of uses for them! Hundreds of buyers glad to get them for some purpose—somewhere. It is estimated that there are tens of thousands of dollars' worth of useful articles now going to pieces in the dust and rust of storerooms and basements, that would sell easily and at fair prices if the owners would make them known by simple, plain, truthful, Classified Ads. in

The Daily Review

Is the Paper That Makes Little Ads. Pay Big

REVIEW LINERS

HELP WANTED.

Ads. under this head 1c. a word. Half a cent a word extra if phoned or charged

WANTED — A young girl for light housework. Apply Mrs. W. J. Routley, 168 Charlotte St.

WANTED—Experienced stenographer. Permanent position. Apply Canadian General Electric Co.

WANTED—Woman for laundry work, salary $15 per month. Apply Box 150, Review office.

WANTED.

Ads. under this head 1c. a word. Half a cent a word extra if phoned or charged

WANTED—Sewing and dress making. Miss H. A. Ward, 467 Downie Street.

FOUND

Ads. under this head 1c. a word. Half a cent a word extra if phoned or charged

FOUND—Purse containing small sum of money. Owner can have same by proving property and paying for this advertisement by calling at 504 Bolivar Street.

FOR SALE

Ads. under this head 1c. a word. Half a cent a word extra if phoned or charged

CASH REGISTER TICKETS for sale at The Review.

FOR SALE—Four Jersey cows, just due. Apply 110 Monaghan Road.

FOR SALE—First-class new, medium priced house. Desirable locality. Apply G. Metcalf, owner, 278 Dublin Street.

TO RENT.

Ads. under this head 1c. a word. Half a cent a word extra if phoned or charged

TO RENT—Desirable rooms for young men only, use of plunge, shower and tub baths. Prices reasonable. Apply Y. M. C. A.

TO RENT—Houses 558 Weller St., and 458 Bolivar Street. Also store in the Grand Opera House block. Apply to J. J. Turner & Sons, tent and awning factory, 280 George St., city.

REAL ESTATE AND INSURANCE

REAL ESTATE
A. N. ALLISON
INSURANCE

160 Charlotte St.,
Phone 383.

"Rough on Rats" clears out Rats, Mice, etc. Don't Die in the House. 15c. and 25c., at Drug and Country Stores.

NOTICE.

Notice to all parties indebted to the late Emma Victoria Harrison, who died July 20, 1911, in County of Peterborough, Township of North Monaghan, lot 3, con. 8, are requested to give an account of their indebtedness to Thomas E. Harrison, (sole executor), Bracebridge, on or before 1st of April, 1915. Take notice any debtor failing to reply to this notice will be liable to damages.

THOMAS E. HARRISON,
Bracebridge, Ont.
(Sole Executor)

Live Poultry Wanted

AT ONCE.

We pay the highest price obtainable for live hens and ducks. It will pay you to deal with us. Call or write. S. COHEN, 189 Charlotte St., Peterborough

Two Found Dead.

TERRE HAUTE, Ind., March 16.—Two members of the family of Will Balding were found dead yesterday, and four others were probably fatally hurt, as the result of an attack, evidently by a maniac. The head of each of the six was crushed with a flat iron, which was found lying beside one of the bodies.

The dead—Samuel Balding, aged 12; Celestia Balding, aged 7.

The dying—Mrs. Will Balding, mother of the children; Clifford Balding, aged 14; Irene Balding, aged 5; baby, aged 2.

MEDICAL CARDS

DR. B. E. KELLY

Late House Surgeon at St. Francis and Manhattan Maternity Hospitals, New York. Late House Physician at Riverdale Isolation Hospital, Toronto. Hours, 1-3.30, 7-8. p.m. Phone 1369. Office 242 Hunter Street.

DR. G. STEWART CAMERON

Corner Stewart and Charlotte Sts. Diseases of Women and Obstetrics. Phone 220. House 2-4 p.m., 7-8 p.m.

DR. BUCHANAN

F.R.C.S., Edin., M.R.C.S., Eng., L.R.C.P., Lon. Eye, Ear, Nose and Throat Specialist. Hours: 9-11 a.m., 2-4 p.m., 7-8 p.m. Phone 519. Office: Cor. Water and Murray Streets.

OSTEOPATHY

DR. ASA G. WALMSLEY.

Osteopathic Physician.

Office over Crown Building, corner Hunter and Water Streets. Entrance 124 Hunter Street. Office hours 9 to 12 a.m., 2 to 5 p.m. Evenings by appointment. Office: Phone 649. Residence: Phone 609.

LEGAL CARDS

O. A. LANGLEY

Barrister, Solicitor.

Notary Public, etc. County Magistrate. Offices, Peterborough, Ont., 435 George St., phone 114. Lakefield, Ont., (afternoons). Phones: Office 21. Residence 56.

G. W. HATTON

County Crown Attorney.

Barrister, Solicitor, etc. Trust funds to loan on easy terms of payment. 397½ George Street, cor. Hunter, Peterborough.

RUDDY & BURNHAM

Barristers, Solicitors, Notaries, etc. Offices: 440 Water Street, corner Water and Brock Streets, Peterborough. MONEY TO LOAN. Phone 64. Robt. Ruddy, K.C. J. H. Burnham, M.P.

BENNET & GOODWILL

Barristers, Solicitors, etc., 375 Water St., Peterborough. Telephone No. 191. Money at current rates, upon easy terms. J. W. Bennet. E. L. Goodwill.

W. H. MOORE, K.C.

Barrister, Solicitor, in the Supreme Court, etc. Office: Hunter Street, first stairs west of Post Office. Money to loan.

A. E. DIXON

Barrister, Solicitor, etc.

Office corner Hunter and George Sts., Peterboro. Entrance next to W. Madill's Drug Store.

WOOD & WEARING

Barristers, Solicitors, etc. Office over Canadian Express Office, George St. Money to loan. R. E. Wood, County Crown Attorney. Jos. Wearing, M.A.

R. R. HALL

Barrister, Solicitor, etc.

Peterborough, Ont. Office cor. Hunter & Water Sts., over Canadian Bank of Commerce. Successor to Hall, Medd & Davidson. Trust funds to loan on easy terms of payment.

PECK, KERR & McELDERRY

Barristers, Solicitors, Notaries, 415 Water Street, Peterborough. Money to loan at lowest current rates of interest. Easy terms of repayment. E. A. Peck, F. D. Kerr, V. T. McElderry.

HALL & HALL

Barristers, Solicitors, and Notaries Public, Hunter Street, Peterborough, next the English Church. Money to loan at the lowest rates of interest. E. H. D. Hall, Basil D. Hall.

MONEY TO LOAN

MONEY TO LOAN

Mortgage loans on city and farm property at lowest current rates. Peck, Kerr & McElderry, 415 Water St., Peterborough.

Piano Tuning

Phone 595

The GREENE MUSIC CO

CHARLOTTE STREET,

when your piano requires tuning or regulating. All work guaranteed.

Try a Review Want Ad. It Pays.

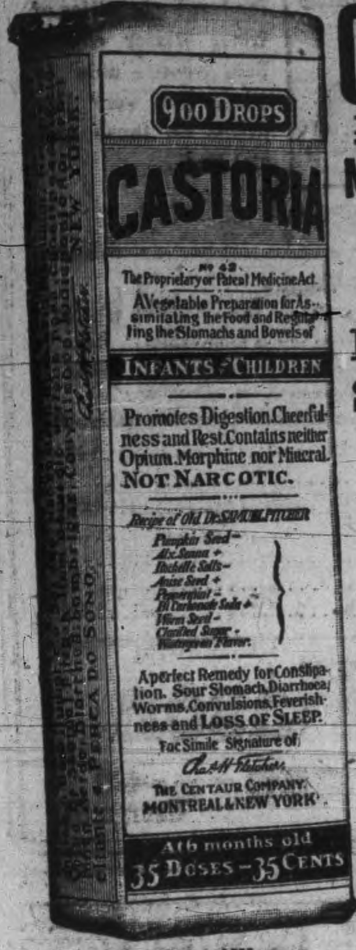

Exact Copy of Wrapper.

CASTORIA

For Infants and Children.

Mothers Know That Genuine Castoria Always Bears the Signature of *Chas. H. Fletcher.* In Use For Over Thirty Years

CASTORIA

THE CENTAUR COMPANY, NEW YORK CITY.

A MISER'S MONEY

And How It Was Turned to a Useful Purpose

By ESTHER VANDEVEER

John Borlan was a country boy who had gone to the city to make his fortune. He had parted, the night before leaving home, with Mabel Burroughs at the gate of her father's home, both pledging themselves to be true to each other till John's return, when he had become successful, and they would be married.

Mabel was a practical girl. She had known of other young men going to the city to make their fortunes, some of whom had come back threadbare and hungry and some remained away, but she had never heard of any of them making fortunes. One had been crushed under the wheels of the juggernaut car that rolls over those who fail in the struggle in a great city. While John was picturing to her how he would work early and late, saving all he made except for a bare living, she listened doubtingly.

"Anyway, Johnny, whether you come back rich or poor, you'll find me here waiting for you, and I'll welcome you just as heartily if you are poor as if you are rich. But against one thing let me caution you. If you find that the battle is going against you come back. Don't stay in the city to be crushed."

John promised, and with a long embrace they parted.

When John rolled on the raised tracks through the outskirts of the city and saw the miles and miles of houses, the throngs, the traffic, his heart sank within him. But he repressed the feeling of despondency, gritted his teeth and resolved that he would succeed. He had read the story of Whittington, who went to London a poor boy, became discouraged at the sight of the great city in the distance and resolved to go back to his home. But he heard the bells ringing, and they seemed to say, "Turn again, Whittington, lord mayor of London." He entered the city and became enormously rich.

This story, familiar to many a schoolboy, came back to John Borlan and gave him courage. When he alighted from the train he felt strong enough to breast the tide that seemed rising to oppose him.

The game of life is similar to a game of cards. If we have good cards, which is the same as having good luck, we win. A few there are with such aptitude for the game that they may win with poor cards; but, generally speaking, poor cards mean the loss of the game. In other words, success comes with opportunity.

John Borlan found one bit of opportunity in the city or, what is the same thing, a bit of luck. But this did not come to him for several years after he had entered the fray there. On his arrival he spent a month looking for a job and just as his money ran out found one in running an elevator. A gentleman whose business was in the building took a fancy to him and gave him a subordinate position. But this man failed, and John was thrown out. Again he walked the streets hunting a job.

John's hardships are not interesting, and I will pass over them for his opportunity. After drifting a long while, sometimes earning a few dollars a week and sometimes hungry for food, when in the latter condition he remembered his promise to Mabel that if he found the battle going against him he would go back to the country. At the time of his arrival he had put away enough to pay his fare on the train, but he had spent it for sustenance. He had no money to take him home, but he resolved to keep his promise and would set out the next morning to tramp the distance.

To one person in the metropolis he resolved to say goodby. That was the man who had given him a position when he was running an elevator. On his way to this friend he saw at his feet on the sidewalk a pocketbook. He picked it up. It was rectangular in form, about six inches long by three wide, just large enough to hold a bank bill not folded. Opening it he found a number of such bills inside. He closed the pocketbook without counting them and looked about to see if any eye was upon him. Since no one seemed to be observing him he thrust his find into his pocket, for he desired to have time to think over what he should do in the premises. Finding a place where he would be alone he counted the money he had found. There was $354.

Johnny was one of those men who cannot bring themselves to appropriate anything belonging to another. Besides, he had the sense to discover that anything so appropriated would do him no good and might do him harm. He certainly could not return to Mabel without an effort to find the owner of this money for she would condemn him if he did. He knew that the owner would advertise the loss of his property, and it was his duty to look for such advertisement.

The next morning he went to a newspaper stand kept by a man he knew and received permission to examine the principal journals. He found a notice of the loss and the offer of half the contents for the return of the pocketbook at a given location.

Johnny went to the place named and found a seedy looking man who proved to him that he was the owner of the pocketbook by giving the exact number of bills it contained. John was about to extract the reward when the owner said to him:

"There were certain vouchers in the pocketbook which are more valuable to me than money. Are they with the bills?"

"There are no vouchers and were none when I found the pocketbook," was John's reply.

The man began to storm at John, calling him a thief, and while doing so attempted to snatch the pocketbook. John resisted, and a scuffle ensued. Tenants in rooms adjoining came in and, seeing what was taking place, called the police, and the two opponents were arrested and taken to a station.

When the case came up for examination the justice directed that the owner of the property in question bring suit against John for the recovery of his property. This having been done, the justice assigned John counsel, and the case of Hargrave versus Borlan was tried at once.

Hargrave told how he had lost his pocketbook. He had been walking the street when he was jostled by some men. He shouted for the police, and the men ran. On reaching home he discovered his loss. He supposed that the robbers had dropped the pocket book in their flight.

John's counsel, a lawyer named Dexter, advised his client to summon as many persons as possible who knew him to testify to his honesty. This was done, and quite a number were present. After taking their testimony Dexter called Hargrave to the stand.

"Why did you not mention in your advertisement," asked the lawyer, "the vouchers you claim were in the pocketbook?"

"Because they were not money and of no value to any one but me."

"What was the nature of the vouchers?"

The witness hesitated, then claimed that they were receipted bills for money expended.

Before the case went to the jury Dexter claimed that he had proved John's good character and that there was neither any evidence that he had stolen the vouchers nor any necessity for such evidence, because if he had been a thief he would have taken the money and left the vouchers instead of taking the vouchers and leaving the money. He also claimed that his client had a cause of action against Hargrave for slander and that the evidence had shown the plaintiff to be a miser. To this the judge added instructions that were favorable to the defendant.

When the verdict was brought in the foreman said that the jury had found for the defendant. Since the pocketbook contained other articles than had been mentioned by the advertiser, it could not be the one for which he had advertised. Therefore the property belonged to the defendant until a claimant for it could prove that it was his.

Before John and his counsel had left the court Hargrave's counsel came to John and offered, on behalf of his client, all the money that was in it and $100 for the book. Dexter at once became suspicious and made an examination of the pocketbook. One side being remarkable for its thickness, he inserted his knife between it and the lining and took out seven $1,000 bills.

He at once called his client to him for a private conference and showed him the find. John was astonished, but he had decided to return both the money he had found and the pocketbook to Hargrave, to whom he believed it rightfully belonged. He now took the same ground with respect to the concealed bills.

"You will do no such thing," said the lawyer. "I am acting in your interest, and it is my business to protect you in your rights. The miser tried to beat you out of the reward offered and accused you of being a thief. Leave the matter to me and I will make an equitable settlement for you."

John finally consented to abide by whatever his counsel did in the matter, and after a long conference with Hargrave's attorney John's lawyer announced that a compromise had been effected by which one-half of all the contents should go to John and the rest to Hargrave, this being the reward offered in the advertisement for the property.

"And now, young man," added Dexter, "I would advise you to take the money that has come to you and go back to the country. You are not fitted to make your way in the city. There is plenty of honesty here, but there is a lot of sharp practice. You would be better where you were born and raised. If you remain here this money will soon slip through your fingers."

When John asked his lawyer for his bill for legal services he was surprised at the modest charge of $10.

John returned to the country with his capital and found Mabel waiting for him. Notwithstanding his lawyer's opinion she did not like to have him take money that he had found. After much conference they decided to use it for a starter and, if they succeeded in rolling up a snowball to resign it. John bought a farm. They were married and prospered. At the end of five years they inquired for the miser from whom it had been derived and, finding that he had died, gave the funds to charity.

It was thus that John Borlan found his opportunity. But he never referred to it with pleasure and felt relieved when he turned it over to those who he considered had a better right to it than himself. To this his friends assert that Providence designed him as an agent to turn it into a useful channel.

Cook's Cotton Root Compound.

A safe, reliable regulating medicine. Sold in three degrees of strength—No. 1, $1; No. 2, $3; No. 3, $5 per box. Sold by all druggists, or sent prepaid on receipt of price. Free pamphlet. Address: THE COOK MEDICINE CO. TORONTO, ONT. (Formerly Windsor.)

Iowa's Big Drydock.

Few persons think of Iowa as a state where there is great interest in shipping matters, yet at Keokuk they have just built a drydock 463 feet long, 150 feet wide and 56 feet deep—the largest inland drydock in the world. There the steamboats of the Ohio and the Mississippi can have any repairing they may need.

Education.

Education is the instruction of the intellect in the laws of nature, under which name I include not merely things and their forces, but men and their ways, and the fashioning of the affections and of the will into an earnest and loving desire to move in harmony with those laws.—Huxley.

GRAY HAIR

Dr. Tremain's Natural Hair Restorative used as directed is guaranteed to restore gray hair to natural color or money refunded. Positively not a dye, and non-injurious. On sale at McDermid & Jury's Drug Store, Peterboro. Price $1.00 (postpaid). Write Tremain Supply Co., Dept. R.P., Toronto.

HELPS FOR HOUSEWIVES

ENAMELING A BEDSTEAD.

How to Do Over an Old One to the Best Advantage.

If you wish to enamel an iron bedstead first rub the marred paint smooth with fine sandpaper. Do this gently, so as not to roughen what paint remains upon the iron. If you can get it all off it will be better, for then you will have a uniform surface. This done, go all over the bedstead with white enamel paint, which is sold at paint shops and by some druggists. Use a broad brush and sweep it smoothly and evenly over the iron until all is covered.

Let the first coat get perfectly dry before applying the second. Three coats may be necessary to make the whole of the dark iron white. The advantage of a white enamel apart from the pleasing effect is that it may be renewed when it becomes defaced and that it will be the better for each renewal.

Workmanship Counts.

The best designs in smart jewelry are remarkable even more for exquisitely delicate workmanship than for the mere size and quality of the gems. Quite inexpensive stones, such as amethysts, peridots, aquamarines and rock crystals, which are extremely fashionable, are set with as much care as if they were diamonds or pearls, emeralds or rubies "worth a king's ransom."

The newest earrings and pendants are light and fine as possible, little swinging chains weighted with a solitaire stone or a cluster of tiny gems.

SMART FASHIONS.

The pointed corsage is promised for the near future.

In jewelry cut steel and cut jet are being combined.

Some of the new skirts are picoted around the edge.

Tailored costumes for street wear are simply designed.

Coats for sports wear are almost invariably of the army order.

The skirts of children's party frocks are usually plaited or flounced.

Open and closed neckwear of lace and net is among the favorites.

A pretty cotton waist has the fullness shirred in around the waist.

Dotted swiss is to be worn in the spring, and so is embroidered organdie.

VODKA'S BITTER FOE.

The Man Who Brought About Its Prohibition In Russia.

Michael D. Tchelisheff, the man responsible for the present governmental ban on vodka, the demoralizing Russian drink, is a peasant by birth and originally a house painter. Then he became mayor of the city of Samara and is now a millionaire. Physically he is a giant, standing over six feet four inches in his stocking feet and of powerful build. Although he is fifty-five years old, he looks much younger.

Eleven years ago he began the campaign which resulted in the official order against liquor soon after war was declared. Following his term of office as mayor of Samara he was elected to the duma on an anti-vodka platform and managed to secure the passage of a bill bearing on the question, which was finally tabled in the imperial council.

Nothing daunted, he secured an audience, after a time, with the czar and has at last seen his efforts crowned with success—for the period of the war at least.—Argonaut.

CRIPPLED BY RHEUMATISM

434 N.Y. Ave., Whiting, Ind. Jan. 20th.

"Will you please send me a box of Gin Pills? When I sent for the last box, I was all crippled up with Rheumatism and my face was so badly swollen, that I could hardly see out of my eyes, but after taking about six of the pills, I felt some better; and after a few days, I had no more pain. I have recommended Gin Pills to some of my friends who are troubled in the same way. I never intend to be without them as I have tried so many other pills and got no results."

Mrs. ED. DEAN.

Gin Pills FOR THE KIDNEYS

You can readily tell if your kidneys or bladder is affected. You will have pains in the small of the back, groin or hips, your urine will be highly colored, brick dust or mucus deposits will show in the morning, your wrists or ankles may swell, all due to inactive kidneys which Gin Pills will soon put right. 262

Gin Pills are "Made in Canada". 50c. a box, 6 for $2.50—at all dealers—Sold in U.S. under the name "GINO" Pills. Trial treatment free if you write National Drug & Chemical Co. of Canada, Limited, Toronto.

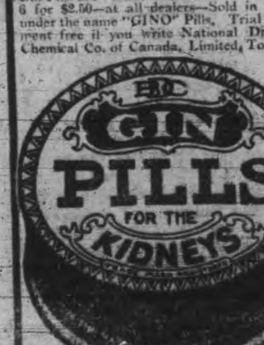

KIDNEY TROUBLE AFFECTED HIS SPINE

Suffered For Forty Years Until He Used "Fruit-a-tives"

BRONTE, ONT., OCT. 31st. 1913.

"For about forty years, I was troubled with Lame Back brought on by Kidney and Bladder Trouble. I was never confined to my bed with the trouble, but it affected my spine and I had to rest for a time. I took advertised remedies which never did me any good. Then I saw "Fruit-a-tives" advertised and decided to try them. They did me more good than any other remedy.

My son suffered from the same trouble and frequently had to leave off working, but "Fruit-a-tives" remedied it for him. I would strongly advise anyone suffering from Kidney and Bladder Trouble to use "Fruit-a-tives".

H. DORLAND

50c. a box, 6 for $2.50, trial size, 25c. At all dealers or sent on receipt of price by Fruit-a-tives Limited, Ottawa.

SNARED BY AN ECLIPSE.

Superstition Caused the Death of Two Athenian Generals.

In the old days eclipses were looked upon with superstition and dread, and more than once they were factors in battles. A lunar eclipse was the final undoing of the Athenian general Nicias and his supporting general, Demosthenes. The Athenians attacking Syracuse had won encouraging preliminary successes and at one time almost had the city in their power. Indolence or overconfidence held them back when breaks in the defense invited them, and before the opportunity was improved a Spartan general with a small force made his way into the city and encouraged its militia to new efforts.

Nicias and his supporting general, Demosthenes, who had come with reenforcements, decided to abandon the campaign and go home while they still had control of the sea. Nicias was sick and discouraged. On the eve of sailing a total eclipse of the moon disturbed him. It was regarded as an inauspicious sign, and Nicias waited a month for a more favorable omen.

In that month the Syracusans barricaded the Athenian fleet in the harbor. A futile effort was made to break through, and then a wretched army undertook an overland march, was pursued, surrendered after three days' attack, and Nicias and Demosthenes were put to death.

Child Discipline.

It is bitter medicine, but the one thing needed most in the human soul is discipline.

It is well to have force, genius, vigor, enthusiasm, love, power, but you may have them and be a criminal, a maniac or a cad. You become great only when to these you add self control.

The latest movement in education is toward developing the initiative of the child. This can hardly be carried too far. And the old, stupid method of thwarting, denying and browbeating little ones just for the sake of discipline cannot be too roundly condemned.

But for all that there is danger that in our new eagerness to find and bring out the child's forces we may forget the prime need of strengthening his self denial.—Dr. Frank Crane in Woman's World.

Encouraging.

A lady advanced in age and in a declining state of health went, by the advice of the physician, to take lodgings in a village near the metropolis. She agreed for a suit of rooms and, coming downstairs, observed that the balustrades were much out of repair.

"These," said the lady, "must be mended before I can think of coming to live here."

"Oh, no, madam," replied the landlady, "that would answer no purpose, as the undertaker's men in bringing down the coffin would break them again immediately."

Motors Inaccessible Now.

Makers of motor cars were advertising a few years ago automobiles in which all parts were accessible. Today they are carefully inclosing all vital parts of their cars to make them inaccessible. This is because the machinery of a motor car should not be touched by any one except an expert machinist, and the "accessible" cars were too great a temptation to inexperienced owners, who often damaged them with their tinkering.

The Lincoln Highway.

The Lincoln highway from New York to San Francisco has progressed so well in a year's time that we may reasonably believe that it will be finished without national aid. Ohio has completed over three-fourths of her part of the highway, and in many other states the work is going forward. The whole road is already in such condition that automobiles can make the transcontinental trip in less than a month.

Antiquity of Beads.

Beads are certainly the most ancient of all forms of the bedecking of the body unless we except the field and forest blossoms. Nobody knows who first invented beads. Perhaps it was some primitive savage who found nuts or oak balls in the forest, drilled by the woodworm, and threaded them together on a stalk of grass. Anything and everything with a hole in it served at the beginning for beads—cowrie shells, fish teeth, claws of beasts, striped and spotted seeds and the like. But the great age of beads began with the invention of glass, and the Egyptians, Carthaginians and Phoenicians generally were skilled craftsmen at bead making.

Points for Mothers

Consideration For Others.

Train a child to notice and respect the employment of another. If it be merely a game there is no need thoughtlessly, therefore rudely, to interrupt it. A little politeness one to another, a little observance of the wishes of others, will put aside sullen looks and bad tempers.

We know ourselves how disagreeable it is to have the table shaken when we write, to have a door left open or loudly banged, to have some one crossing between us and the light or to be constantly interrupted. Our children cannot like this more than we do. Yet we need not lose our tempers. A smiling protest, a caressing request, a little joke over the annoyance, will prevent its repetition better than a sharp rebuke.

When children are taught to notice these trifles they learn to avoid them. A child is pleased when you apologize to him for unintentional awkwardness. The little seeds sink in his mind. Tomorrow he will avoid that small offense. Rough movements, unpolished speech, detract from rather than increase a child's pleasure. And it is these small trifles that make up the comfort of our homes.

Having the Eyes Examined.

If a child screws up its eyes when looking at a distant object or, when reading a book, has to bend closely over it a defect in vision should be suspected. Sometimes the child complains of headaches or eye ache, the former usually referring to the forehead. There may be at times a slight squint. These are also suspicious signs. Eye strain also gives rise to inflammation of the lids—hence styes—and if this condition is constantly recurring the sight should be properly tested.

Unskilled advice in the matter of the eyesight should be avoided, for permanent injury is easily effected if wrong measures are taken. No child should ever be allowed to wear glasses until a doctor has examined the eyes and has recommended the use of such.

To prevent eye strain the position in which a child does its home work—in regard to the lighting of the room—should always be borne in mind. Any glare on the book or paper should be avoided, and the light should fall obliquely from behind.

Envelopes.

When the envelope was first offered to the public it was looked upon with distrust in many quarters. The introduction of the new idea was greatly opposed by most of the old firms, and for fear the envelope would be thrown away and all traces of posting be lost the juniors were instructed to pin the envelope to the letter. This practice was quickly abandoned, however, and "the little bags called envelopes," as Rowland Hill quaintly termed them, were not long in winning their way into popular favor.—London Express.

Your Liver is Clogged up

That's Why You're Tired—Out of Sorts—*Have no Appetite.*

CARTER'S LITTLE LIVER PILLS will put you right in a few days. They do their duty.

Cure *Constipation, Biliousness, Indigestion, and Sick Headache.*

Small Pill, Small Dose, Small Price.

Genuine must bear Signature *Brent Good*

Fresh Oysters

GRAPES	ORANGES
BANANAS	GRAPE FRUIT
HOT HOUSE	TOMATOES
TABLE RAISINS	FIGS
CELERY	PARSLEY
LETTUCE	LEMONS
POTATOES	TURNIPS
CARROTS	PARSNIPS
CABBAGE	BEETS

Haddie

Canned goods of all kinds

N. Minicolo

160 HUNTER STREET. BOTH PHONES 337

WAS MISERABLE COULDN'T STAND

Testifies She Was Restored to Health by Lydia E. Pinkham's Vegetable Compound.

Lackawanna, N. Y.—"After my first child was born I felt very miserable and could not stand on my feet. My sister-in-law wished me to try Lydia E. Pinkham's Vegetable Compound and my nerves became firm, appetite good, step elastic, and I lost that weak, tired feeling. That was six years ago and I have had three fine healthy children since. For female troubles I always take Lydia E. Pinkham's Vegetable Compound and it works like a charm. I do all my own work."—Mrs. A. F. KREAMER, 1574 Electric Avenue, Lackawanna, N. Y.

The success of Lydia E. Pinkham's Vegetable Compound, made from roots and herbs, is unparalleled. It may be used with perfect confidence by women who suffer from displacements, inflammation, ulceration, tumors, irregularities, periodic pains, backache, bearing-down feeling, flatulency, indigestion, dizziness, or nervous prostration. Lydia E. Pinkham's Vegetable Compound is the standard remedy for female ills.

Women who suffer from those distressing ills peculiar to their sex should be convinced of the ability of Lydia E. Pinkham's Vegetable Compound to restore their health by the many genuine and truthful testimonials we are constantly publishing in the newspapers.

If you want special advice write to Lydia E. Pinkham Medicine Co. (confidential) Lynn, Mass. Your letter will be opened, read and answered by a woman and held in strict confidence.

DOMINION CHINESE CAFE.

JIM HUM, Manager.

Modern and up-to-date rooms, also private dining tables. Drop in and try our special Chinese Dishes—nothing but the best of steaks and chops used. We guarantee the best of satisfaction to strangers and all our patrons.

328 GEORGE STREET

Children's Aid Society

FOR THE CARE OF NEGLECTED AND ILL-TREATED CHILDREN.

Incorporated by Act of Legislature. Information required. Information strictly private.

CHILDREN FOR ADOPTION

GEO. COCHRANE. Agent and Asst. Sec.

A DELIGHTFUL TONIC.

Trent Valley Lager Champagne Ale Dublin Porter

GUARANTEED PURE AND WHOLESOME.

For sale by all liquor dealers. Manufactured by the

CALCUTT Brewing & Malting Co. Limited. PETERBOROUGH, ONT. Phone 98.

Deep Rock Lithia

King of Table Waters

Wholesale Distributing Agents—

D. KNOX SODA WATER Co

MANUFACTURERS

GINGER ALE LEMON SOUR CIDER VINEGAR

PHONES Res. 61 Works 232 384 QUEEN ST.

Municipal Councils

(The Municipal World.)

Owing to the system of annual election in Ontario municipalities, the personnel of the representatives is constantly changing, and it is not unusual to find councils with a large percentage of new members who have had no previous experience. The fact that a man has been elected to represent a municipality does not give him all the information necessary for the proper discharge of his duties. There are many matters pertaining to procedure, precedents, and municipal law that he must have become acquainted with. The permanent municipal officials are usually relied upon to supply these deficiencies, the result being that they are often referred to as dictators in control of the proceedings of a council.

The members of most councils know on whom they can depend for advice, and the officials alone know the extent to which their experience is responsible for the brilliant career of many a representative. The officials have their parts to play. They are necessary in every municipality, and the more experience they have the better for the council. They go along for years doing what is required of them. Sometimes they are appreciated, often they are not. In the latter case, their presence and work are taken for granted, and they become the accustomed cog in the wheel, a proper note in the harmony of our municipal institutions.

Sometimes, but seldom, these experienced officials go on strike for recognition. They tire of the long years of easy acceptance of all they do for others, and insist on a reasonable recompense. They are like Mrs. Sarah Penn in Mary E. Wilkins Freeman's famous story: "The Revolt of Mother," who worked for forty years without a protest until "father's" disregard for her desire for a new house, for which she had longed and worked and prayed, brought on a revolution. "Father" wanted to put up a new barn instead.

If there is in your municipality an experienced official by whom the members of the council have been guided for years, appreciate him. Don't bring on a revolt. Members of councils should apply the golden rule, and extend to officials the treatment that they would expect if similarly situated.

Municipal office has few rewards commensurate with its duties and responsibilities. Many long terms of service go unrewarded, unless the fact that the man was an official should be considered sufficient.

Look where we will, we find that there is a general tendency among employers to regard the efficiency of their employes as entitling them to recognition. Nothing should interfere with the duty every councillor owes the officials and his constituents in this respect.

The Hamilton hydro board announced a new scale of rates for light and power, which amount to aout ten per cent. less than the former rates.

BRITISH TROOPS IN CENTRE OF MANY HARD BATTLES

Day's Fighting on the Western Front Shows a Record of Sabstantial Gains For the Allied Troops and Severe Fighting is Reported From Many Points—French Troops Make Progress North of Arras.

PARIS, March 16.—St. Eloi, from which the British army had been compelled to fall back before German attacks, was recaptured with almost all the neighboring trenches yesterday afternoon despite several stubborn counter attacks of the enemy, while the advance was in progress. St. Eloi is south of Ypres and has been the point where some of the heaviest fighting of the war has taken place. The Princess Patricia's Canadian Light Infantry were in the trenches for several weeks at this village and it is believed that they took part in this engagement.

Fifty dead Germans were left on the ground as a result of an attempt to capture a redoubt near Lombaertzyde in Belgium which had been taken from the Germans a few days ago. The French losses in repelling this attack were insignificant.

Three lines of trenches were captured by the French infantry in a brilliant attack on German positions north of Arras on the spur of Notre Dame de Lorette. The French troops have now reached the edge of the plateau in this region. In this action they took 100 prisoners, several officers, destroyed two machine guns, and blew up an ammunition store. Further south of this point they blew up several Greman trenches near the road to Lille at Ecurie and Rocklincourt.

The Germans exploded a mine under a French trench near Carnoy, Albert district, and occupied the position, but were driven out. They came back and were driven out again, and the French troops have since firmly established themselves on this ground and put all their defensive works in order.

Near Vaasens, in the Aisne Valley, two German companies (500 men) were caught by French fire and suffered heavy losses.

Ground was gained in the woods northeast of Souain and northwest of Perthes, in the Champagne district, by French soldiers, who also repulsed two counter-attacks on a bridge northeast of Mesnil, where a trench mortar was captured and the position extended.

A blockhouse was demolished near Bagatelle, in the Argonne region, and the site occupied by French infantry, who also repulsed two attacks by the Germans. Two attempts of the Germans to take the French lines between Four de Paris and Bolant were also checked, as two others earlier in the day had been.

The infantry in the French army operating near Vauquois succeeded in an attack on that village, and last night occupy the western part of it. They took a considerable number of prisoners in the fighting.

The Daily Express correspondent on the Belgian frontier telegraphs:

"The sudden offensive of the allies, from Champagne to the sea, resulting in gains at many points, seems to have taken the Germans wholly by surprise.

"A convincing indication of a partial or temporary demoralization of the troops which bore the brunt of these five days of successive onslaught is the arrival at Ghent and Brussels, for trial by court-martial, of parties of soldiers sent under escort from the trenches for having failed to respond to the order to make counterattacks with sufficient enthusiasm, in some cases, it is said, they even failed to advance at all."

PORT SECRETS ARE GUARDED

Crews of Neutral Ships Entering Harbors Are Locked Below

WASHINGTON, March 16. — Extraordinary precautions adopted by German port authorities to prevent foreigners learning anything about their coast defences, or havens of the German navy, are described in a communication which Washington officials have just received from an officer of an American steamer.

The official states that before entering the port of Bremerhaven his vessel was boarded by about sixty Germans, who took complete command of the ship, sending the captain and everyone of the officers and crew down below, where they were shut in with closed ports until the vessel was at its berth.

The movements of both officers and crew afterwards were closely restricted as long as they were in port. Nevertheless this officer speaks of the extraordinary number of submarines he saw, some of them very much larger than anything he had ever seen in this country. He says he was told also that the Germans were turning out these vessels at the rate of one a day.

GERMAN RAIDER YIELDS AFTER FIVE MINUTES

DRESDEN FLEW THE WHITE FLAG

British Admiralty Announces a Naval Engagement, in Which the Cruisers Glasgow, Orama and Kent Overtook the German Warship and Shelled Her Until Latter Surrendered.

LONDON, March 16.—"The Dresden has been sunk."

This was the headline which attracted the chief attention of the English people yesterday.

The announcement of the sinking of the German cruiser Dresden came after nightfall, but the news spread quickly through the theatres and restaurants, and there was much rejoicing that the commerce raider, whose whereabouts have been a mystery since her escape after the Falkland Islands engagement in December, had at last been sent to the bottom.

The fact that all the crew of the Dresden were saved sets a new record for rescue after an action at sea, and a naval battle of five minutes' duration is probably another record. The details furnished by the Admiralty are scant, but apparently the British ships were not even hit, as no damage whatsoever is recorded.

The British Admiralty's statement is: "On March 14, at 9 a.m., H.M.S. Glasgow, Capt. John Luce, R.N.; H.M.S. auxiliary cruiser Orama, Capt. J. R. Segrave, R.N., and H.M.S. Kent, Capt. J. D. Allen, C.B., R.N., caught the Dresden near Juan Fernandez Island.

"An action ensued, and after five minutes' fighting the Dresden hauled down her colors, and displayed the white flag. She was much damaged and set on fire, and after she had been burning for some time her magazine exploded and she sank.

"The crew were saved. Fifteen badly wounded Germasn are being landed at Valparaiso.

"There were no British casualties and no damage to the ships."

British and Japanese warships have been in quest of the Dresden since the German cruiser escaped the fate of the Scharnhorst, Gneisnau. Leipzig and Nurnberg, in the naval battle with Sir Frederick Sturdee's squadron off the Falkland Islands early in December.

The Dresden, which was of 3,000 tons, was 395 feet long and carried 321 men. Her armament was ten 4.1-inch guns, eight 5-pounders, four machine guns and two torpedo tubes.

The Dresden was sister ship of the Emden, which was sunk off Cocos Island, in the Indian Ocean, by the Australian cruiser Sydney after an adventurous career. The sinking of the Dresden leaves at large — on the high seas, so far as is known, only the cruiser Karlsruhe, last reported as operating in the West Indies, and the auxiliary cruiser Kron Prinz Wilhelm, which is still raiding commerce in the South Atlantic.

KING CONFERS WITH WILSON

Labor Views Are Exchanged

WASHINGTON, March 16. — Hon. Mackenzie King, ex-member of the Canadian Parliament and formerly Minister of Labor at Ottawa, conferred yesterday with Secretary Wil-

HON. MACKENZIE KING.

son of the Department of Labor. Later Secretary Wilson said the meeting was purely for an exchange of views on labor questions generally and that "there was no particular matter up."

ARE ALMOST AT PRZEMYSL

Russians in Blizzard Force Way Through Defence Ring

PETROGRAD, March 16.—All the middle Carpathian passes are still locked in a snow blizzard and the Austrians are making desperate efforts to extricate themselves from the choked ravines among the river sources flowing into the valley stretching to the region of Przemysl, the Stryj river and Lemberg which are stormswept in this region also. The Russians promptly seized their advantage amid the hurricane and snow to charge into the chief eastern defence of Przemysl, only three miles from the heart of the fortress. The position here is held by a strong force of infantry and artillery, but the vehemence of the Russian onslaught was such that an entire battalion surrendered at the first charge. The others maintained a confused resistance, frequently shooting their comrades. Then they fled in a panic, leaving many guns imbedded in the snowdrifts. The siege ring is now drawn much tighter.

The Germans in the north evidently dread the possibility of a thaw. Their forces on the border of Poland have been practically halted. The weather would permit of a general battle with the movement of artillery and heavy cavalry, but the season has reached the time when a complete thaw is probable. This would prove a disaster, if it caught the Germans in a half-developed movement near the swamps near north Narew.

Turks Falling Back.

PETROGRAD, March 16.—Russian forces operating in the trans-Tschorokh region are advancing, and because the Turks are falling back it is reported from Russian headquarters at Tiflis in the following official despatch:

"Our troops, having consolidated themselves on the approaches to Dzanbul Pass, are advancing vigorously by roads leading from that point toward Khopa. The Turks have been dislodged from their positions. Attempts by the Turks to undertake the offensive in certain directions failed."

Canadians Discriminated Against.

BERKELEY, Cal., March 16.—Officials of the University of California denied yesterday the charge made by William Gray, member of the Canadian Parliament, that 28 professors and instructors in the university here were unable to receive their salaries because they were not American citizens.

The university officials said their legal advisers had instructed them that the recent opinion of the state attorney-general, to the effect that it is illegal for aliens to draw state funds as teachers, did not apply to the university. It was said all Canadians and other aliens have received their salaries regularly.

NEUTRAL SHIPS TO FARE WELL

Britain's Blockade the Most Remarkable in History

LONDON, March 16. — Great Britain made known to the world yesterday in a formal order, signed in council by the King and issued from Buckingham Palace, how she proposes to sever all the arteries of sea commerce to and from Germany during the period of the war.

As in Premier Asquith's speech forecasting the order, the term "blockade" is not used and no prohibited area is defined. Nevertheless the extent of the order makes plain Britain's intention to prevent commodities from reaching or leaving Germany during the war.

British officials last night frankly called the movement a blockade, the Foreign Office describing it as an effective blockade, differing from the effective blockades of history only in that the property seized will not be confiscated outright, but sold, the proceeds eventually going to the owners.

In the last clause of the proclamation is the proposal most interesting to neutrals. This is the flat agreement to lift the "blockade" in case any nation will certify that the ships flying its flag shall not carry goods to Germany, or originating therein or belonging to subjects of the German Empire.

It is notable that the order declares no intention to capture ships of Germany's allies, Austria and Turkey, the reason being, no doubt, that the measure is avowedly a reprisal against the German submarine warfare. However, a cordon of ships will be maintained to shut off the commerce of German ports and regulate trade in the war zone, although ships voyaging eastward across the Atlantic will, it is expected be seized before they reach the North Sea.

When a neutral vessel is held up, in all cases except where there is a false declaration of destination, or other attempt at subterfuge, the cargo only will be seized, provided it is not contraband.

SUPPLIES ARE INADEQUATE

Britain not Making Munitions Fast Enough to Suit Kitchener

LONDON, March 16.—"Our progress in equipping the new armies has been seriously hampered by the failure to obtain sufficient labor and the necessary plant for the supply of war material," said Lord Kitchener, Secretary for War, in the House of Lords last evening.

Lord Kitchener held excessive drinking partly to blame for this condition, which, he said, was causing him "serious anxiety."

He urged the passing of a bill authorizing the Government to take over factories for the production of war material, and recommended that men who had served their country in making this material receive field medals like the soldiers at the front.

"Notwithstanding our great efforts," he said, "we have unfortunately found that the output of munitions of war does not equal our necessities and does not fulfill expectations. A very large number of our orders have not been completed on the dates for which they were promised.

"The supply of material for the next two or three months is causing me very serious anxiety. The enormous output which we require to place our troops in the field thoroughly equipped and with sufficient ammunition is undoubtedly possible, but can only be obtained by careful and deliberate organization. We must develop all the resources of the country and enable each competent workman to utilize in the most useful manner possible all his energy in the common object that we all have in view, which is the successful prosecution of the war to a victorious termination."

Referring to the Canadian division the speaker said:

"They have shown their mettle and received the warm commendation of Fjeld Marshal Sir John French for the high spirit and bravery with which they have performed their part."

Seventy recruits have been sent from Brockville for service in the third overseas contingent.

The judgment rendered in the recent arbitration between the Lake Erie and Northern railway and the Brantford Ice Co. will be appealed by the railway company. The damages with costs involve $55,000.

CASUALTIES

OTTAWA, March 16.—The following casualties among members of the Canadian Expeditionary Force were announced by the Militia Department this morning:

First Battalion—Dangerously ill, Pte. John C. Watson.

Second Battalion—Wounded, Pte. J. H. Griffiths.

Fifth Battalion—Slightly wounded, Pte. John E. Brerley. Seriously wounded, Pte. Cuthbert Crowley.

Eighth Battalion—Wounded, Pte. O. E. Ryan, and Pte. Walter Page. Killed in action, Pte. Thomas Monahan.

Fourteenth Battalion — Severely wounded, Pte. Richard Carter Eaton. Wounded, Pte. J. N. Cote.

Divisional Engineers — Wounded, Sapper P. T. Bould. Seriously ill, Sapper H. J. Anderson.

Princess Patricias—Killed in action, Pte. John Bell. Died from wounds, Pte. George Fuller. Severely wounded, Corpl. E. C. King and L.-Corpl. William Clark. Wounded, Pte. B. Gallagher.

The epidemic of measles in Oakville is dying out, but over a hundred houses are still placarded by the authorities.

The tax rate at Guelph for this year will be 24 2-25 on the dollar, slightly lower than that of 1914.

Fresh Caught Fish

Having contracted for large quantities of fresh winter caught fish, we are able to quote you very low prices on those special lines.

SPECIALS

Fresh Winter Caught

White Fish, per lb.	10c	whole fish only
Sea Salmon, pink, per lb.	10c	
Salmon Trout, per lb.	10c	
Imperial Cod, per lb.	10c	

B. C. Red Salmon Fish, per lb.	12½c
Same, sliced, per lb.	15c
Halibut, whole or half, per lb.	12½c
Same, sliced, per lb.	15c
Smoked Ciscoes, per lb.	15c
Fillet Haddie, per lb.	15c
Haddie, fresh smoked, per lb.	12½c

E. F. Mason

Phone 900 GROCER 429 George St.

Either Way---

Drugs Are Harmful!

If a tea or coffee drinker, have you stopped to think that, with every cup, you are taking from 1½ to 3 grains of caffeine, a slow, but powerful, drug?

According to medical authorities, caffeine is a cause of nervousness, heart trouble, indigestion, constipation and other ailments. It's a cumulative drug, and what's more, a habit-forming drug.

Some time, when the drug gets in its licks, you'll realize the harm it does; but wouldn't it be better to avoid trouble—stop both tea and coffee now and use **Postum!**

It is a pure food-drink, made from selected wheat and a little wholesome molasses, carefully roasted, ground, and skilfully blended. This gives Postum a snappy, delicious flavour, but it is absolutely free from caffeine or any other harmful ingredient.

Postum comes in two forms:—Postum Cereal—requires boiling—15c and 25c pkgs. **Instant Postum—a soluble form**—no boiling required—made **instantly** in the cup with hot water—30c and 50c tins.

The difference is only in the form. Both kinds are equally wholesome and delicious and the cost per cup is about the same. **Be sure to ask for the kind you want.**

"There's a Reason" for

POSTUM

MADE IN CANADA —sold by Grocers everywhere

Canadian Postum Cereal Co., Ltd., Windsor, Ont.

DIAMOND HALL.

Warne Bros.

PETERBORO'S LARGEST JEWELERY STORE

We have the most modern Repair Department in the city, combined with skilled workmen, that insures you of prompt and satisfactory service.

Warne Bros.

DIAMOND HALL

The Noted Diamond Dealers and Jewelers.

349 George St.

Don't Worry Yourself

about cleaning and pressing that Dress of yours. It will take you a long time, that you will find tedious and trying. You might spoil some dainty part of it with an over-heated iron or use the wrong cleanser. Let us do the work and relieve you of the worry and responsibility. That is our business and we understand it thoroughly and perfectly. We will do it quicker and better than you could, and the cost would not pay for the care and worry you would have.

Parker's Dye Works

R. M. BEACH, Prop.

177 Charlotte St. Phone 250

A Photograph

of one's self carries with it the personal element so essential to Easter giving — and it is so inexpensive.

Make the appointment at

THE Cowan Studio

CHARLOTTE St.

Phone 626

Annex Specials for Wednesday

Men's 75c Negligee Shirts 37c

All are coat style, made of good quality percale, blue and black patterns on light grounds. Wednesday Annex, 3 for 1.05, or, each .... **.37**

Men's Sweater Coats 95c

A good asosrtment of colors, with or without collars. A Penman factory clearing lot, most of them worth double Wednesday's price of .... **.95**

$8.90 Complete Bed Outfit $6.90

A handsomely designed white enamel bed with brass knobs, reinforced spring and extra quality sanitary mattress. $8.90 value, for **6.90**

50c English Bath Towels 33c

Grey and white striped Towels, size 19 x 40. Rare 50c value. Wednesday Annex, per pair .... **.33**

15c Curtain Nets 10½c

Very strong net, in ecru shade, snowflake centre, beading border, with deep scalloped edges. 15c value. Per yard .... **.10½**

Dress Fabric, Mill Ends, $1.25

Navy, copenhagen, red, brown and black serges; also honeycomb checks; mostly 2½ and 3 yard lengths. Per end **1.25**

Extra Special Corset Value 39c

Long skirt, medium low bust, four hose supporters, and attached side-reducing pieces. First Spring Annex Sale .... **.39**

89c White Underskirts 69c

Made of good quality white cotton; embroidery and insertion flouncing; cut on newest lines. 89c value, for .... **.69**

79c Overall Aprons 59c

Made of fine quality English print, light and dark colors, stripe and check patterns; pocket, belt and sleeves trimmed with plain contrasting material. Per garment .... **.59**

Princess Wash Crepes 12½c

Fine soft quality wash crepes, 28 inches wide; white and colors; very special value, per yard .... **.12½**

Store Opens 8.15 Closes 6.00

The CRESSMAN Company Limited
The Store of Better Values.

Annex Opens 8.15 Closes 5.15

SPECIAL PRAYERS FOR RESTORATION OF PEACE

In accordance with a decree recently issued by His Holiness Pope Benedict, all the Catholics of the world, with the exception of those in Europe, will offer up special prayers and supplications on Sunday next that peace might be restored. The Catholics of Europe united in praying for peace on February 7th. Thus the members of the three Catholic churches in Peterborough will take part in solemnizing next Sunday as Peace Sunday. At the St. Peter's Cathedral the Masses will be at eight o'clock and at ten-thirty. The latter will be a High Mass, followed by exposition of the Blessed Sacrament. The Blessed Sacrament will remain exposed on the altar all day for adoration and in the evening special prayers and litanies will be recited, followed by Benediction of the Blessed Sacrament. At the Church of the Immaculate Conception there will be two Masses at eight-thirty and ten-thirty. The remainder of the program of service will be similar to St. Peter's. At the Church of the Sacred Heart the societies will receive Holy Communion in bodies and as is customary when the societies are present there will be three masses. The first will be at seven-thirty at which the T.A.S. and the C.M.B.A. will receive, the second will be at eight-thirty at which the Sodality of the Blessed Virgin Mary will receive and the last Mass will be at ten-thirty. After the High Mass the Blessed Sacrament will be exposed as in the other churches.

Rev. J. J. O'Brien, pastor of the Church of the Sacred Heart in exhorting his parishioners to do their part in observing Peace Sunday, remarked the deplorable condition of the world today and the wide area over which war is being furiously waged. God, and He alone can stop it, and for this reason the Pope, Christ's vicar on earth, has called upon his 300,000,000 people to storm heaven with prayers and supplications to God that he might restore the blessings of peace.

Assisting the French.

It was announced in the three churches, that material has been received with which clothes are to be made for the people of France suffering because of this war. The Catholic ladies of the city met in St. Alphonsus Lyceum this afternoon with the necessary sewing equipment.

In the three churches on Sunday the priests thanked the parishioners and citizens in general on behalf of the St. Vincent's orphanage for the handsome sum realized on "Shamrock Day." The amount was $770.13.

Wednesday will be St. Patrick's Day. The Masses at St. Peter's Cathedral will be at seven, eight and nine o'clock. The last will be a High Mass at which a sermon will be preached on St. Patrick by Rev. Father Leonard. At the Church of the Immaculate Conception a High Mass will be sung at seven o'clock, while at the Church of the Sacred Heart a High Mass will be celebrated at eight o'clock.

Friday will be the Feast of St. Joseph and the novena being made to St. Joseph will be brought to a close. The Masses at St. Peter's will be at five-thirty, six forty-five and eight o'clock. The Masses at the Church of the Immaculate Conception will be at five-thirty and seven o'clock and the Masses at the Church of the Sacred Heart will be at five-thirty and seven-thirty.

DODGE BROTHERS MOTOR CAR

Beauty plays a large part in the owner's pride of possession. One reason why this car has appealed to the public is that its appearance invariably inspires admiration.

The fenders are singularly beautiful. It would be difficult to imagine a cowl more graceful or a radiator more shapely. There is a true streamline effect flowing and unbroken from end to end. The real leather gives richness to the upholstery.

Wheelbase 110 inches.
Canadian Price, $1100
(f. o. b. Detroit, duty paid.)

Peterborough Machine & Lubricator Co. Limited.

Show Rooms 201 Hunter St. W.

YOUNG MARRIED WOMAN TAKES HER OWN LIFE

Her Mind Had Been Impaired by Illness

(Lindsay Warder.)

With her head in an opening in the ice, the lifeless body of Mrs. Joseph McAssey was found on the Scugog iver, near Parkins' mill, on Sunday morning about 7.30 o'clock.

The unfortunate woman had been demented for some time, owing to ill health, and was therefore closely watched, as it was her physician's opinion that she planned self destruction.

The woman, with her husband, lived with her parents, Mr. and Mrs. Angus Johnston, on William St., her mother keeping a watchful eye upon her at all times.

Sunday morning she arose out of bed, and after dressing slipped quietly away from her friends. It could not have been more than two or three minutes after leaving the house that she was missed by her mother, who at once instituted a search around the premises, but she could not be found. During the time her friends were searching it is thought that she sought seclusion in the lumber piles until the opportune moment arrived, and unobserved threw herself head foremost into the opening in the ice, which was only capable of admitting her head and neck to the shoulders.

The body was found in this sad plight by her mother, who gave the alarm and had it taken to the mill nearby, afterwards being removed to her father's home.

Coroner Dr. Blanchard was notified, but did not consider an inquest necessary, as it was evident the woman committed suicide while temporarily insane.

The dead woman's husband was an employe of the Fox Brick and Tile Works for some years, and is now engaged as hostler at the Maunder hotel, William St., south.

The deceased was 21 years of age, and leaves besides her parents and husband to mourn her sad end a little baby boy five weeks old. Since the birth of the latter the dead woman's mind has been impaired, which accounts for the sad occurrence.

AGAINST AID TO GREAT BRITAIN

(Canadian Press Despatch.)

Ottawa, March 16.—La Fortune, Liberal front bencher, spoke for three hours this morning and opposed further aid to Great Britain in the war. So far the opposition has furnished the only two objectors.

The Hamilton veterans of 1866 held a meeting and decided to join with the veterans of Toronto in any celebration they may arrange for the celebration of the battle of Ridgeway on June 2nd.

OBITUARY

MRS. JOHN DUNLOP.

A former resident of Peterborough, Mrs. John Dunlop, passed away in Toronto yesterday morning after a lingering illness. The deceased moved from here to Toronto some four years ago. She was a resident of Peterborough for about seventeen years previous to that living in Otonabee.

She is survived by her husband, three daughters, Ida, Minnie, and Mrs. F. Stockdale, four brothers, Richard, George, John, in North Monaghan, William in Chicago, and three sisters, Mrs. Robert Morrison, of Peterborough, Mrs. Thomas Johnston, of Otonabee, Mrs. George Lockie of Vancouver.

The body of the late Mrs. Dunlop will arrive in Peterborough tomorrow noon on the C.P.R. train, the funeral being conducted from the station to Little Lake Cemetery, with Rev. J. P. Wilson officiating.

MISS CATHERINE HERBERT.

Miss Catherine Herbert died in St. Joseph's Hospital yesterday at four o'clock, after an illness of a few weeks in which pneumonia gained the upper hand. She was a good-natured, kind-hearted native of Ireland, and had for many years acted as domestic in the homes of some of the most prominent families of the city.

She visited Clones, Ireland, her birth place, twice since coming to Canada twenty-five or thirty years ago.

Some time ago she was unfortunate enough to sprain an ankle while coming from the Sacred Heart Church and was taken to the St. Joseph's Hospital. She recovered and had been brought home, but contracted a cold which developed into pneumonia to which she succumbed.

She has one brother living on the family homestead in Ireland.

The funeral will take place tomorrow morning at 9 o'clock from McFadden's undertaking parlors to the Sacred Heart Church and the Roman Catholic cemetery.

PETERBOROUGH SOLDIERS BEHAVED

(Continued from page 1).

leave this place tomorrow morning at 6.30 for the place we were billeted for at first, and after a few days we will be sent somewhere else. I am writing this in a beautiful mansion, where I am billeted with some of the officers of the North Staffords. Tomorrow night I will have the best bed [illegible] humble home of a poor villager. These French people are very kind to us and do all they can for us. They have to house us. We provide the rations, and everything we want to buy from them the price is reasonable, which is quite different from Salisbury. We will all appreciate Canada after this and will be perfectly satisfied with the climate and everything else.

JOSEPH MILLS.

EVIDENCE IS CONFLICTING

Hearing of Charge Against Barnard Navin is Adjourned for One Week

Widely conflicting evidence by witnesses for the Crown and the defence featured the hearing yesterday of a charge of cruelty to animals laid against Mr. Barnard Navin, a farmer of North Monaghan, which came up before County Police Magistrate Langley. It was started in the morning, adjourned at one o'clock till four, and is now laid over till March 22nd.

The case while presenting no sensational or particularly important features is interesting nevertheless owing to the different stories told by witnesses regarding the condition of the cattle in question. In the neighborhood of ten witnesses were subpoenaed in the case and the adjournment was allowed by the Magistrate to permit Prosecutor Hatton to secure further evidence of an important character. The cattle which are alleged to have been neglected and illy fed, consist of three calves, a cow and one pig.

At the afternoon session the first witness called was David Tully, a farmer of North Monaghan. He said he saw the cattle in question. They were certainly thin cattle, but not thinner than what might be expected at this season of the year. He would not say from looking at the cattle that they had been ill-treated for want of food. He didn't think the hog looked as if it had been ill-treated either. He claimed that he had kept cattle in as bad condition as were those owned by Mr. Navin. One year old cattle were liable to be thin and were hard to fatten.

Ernest Kelk's Evidence.

Ernest Kelk, a farm hand, said he knew how stock should be cared for. The cattle belonging to Mr. Navin were neither fat nor thin. Year old cattle were usually in the same condition as those in question. The hog had not been in too good a shape. He would not gather from their appearance that they had been harshly or cruelly treated. The boards they were lying on were high and dry. Often cattle were not straw bedded. Cattle should be bedded, but it was not necessary if they were dry and on boards. Mr. Kelk said some of his own cattle were not in any better condition than those of Mr. Navin.

Magistrate Langley remarked upon the widely conflicting character of the evidence submitted by the witnesses for the Crown and defence. Witnesses for the crown had stated that the cattle were emaciated and skin and bone.

Mr. Kelk said it would take about one month's good feeding to make any difference in the appearance of the cattle.

Magistrate Langley said it was a pretty close case as far as the evidence went. Mr. Gordon did not wan an adjournment of the case to suit Mr. Hatton, as there was no reason why the crown should be granted an adjournment. Mr. Gordon said it looked like giving to crown an opportunity to get additional evidence to bolster up the case. Mr. Hatton said he had additional evidence to bring in, in rebuttal and therefore was entitled to the adjournment.

Magistrate Langley said he wanted to be fair to both counsels and would adjourn till any day to suit them. It was decided to let the case stand over till March 22nd. Mr. Gordon somewhat warmly remarked that if he were successful he intended to ask for costs in the case for his witnesses. The Magistrate said in future he wished counsels to be ready to go on with the case for both prosecution and defence without asking for an adjournment.

Scores Made by the Home Guard

Company No. 12.

1000 Yds. Target.

	Score.
Lieut. G. T. Hilliard	30
Sergt. Massey Cooke	30
Sergt. Henderson	32
J. Kennett	30

600 Yd. Target.

Corp. R. N. Stuart	34
H. Evans	33
H. Fisk	32
W. J. Amory	31

400 Yd. Target.

W. H. Smith	35
G. H. Duncan	32

Company No. 11.

1000 Yd. Target.

E. Hiland	31
G. R. Powell	30

600 Yd. Target.

G. Hill	35
D. Nicholls	33
P. Blade	32
E. G. Hardie	32
J. Hetherington	32
H. G. Rumary	32
Duncan Cater	31

400 Yd. Target.

Dormer	33
Anderson	30

Serve Writ on Council

Wood, Gundy & Co., have served a writ on the Council of South Vancouver, claiming damages for an alleged breach of contract involved in the proposed sale of $790,000, 3-year 6 per cent. treasury certificate to Toledo financiers. The Toronto firm understood that they were fiscal agents for the municipality and were negotiating for the sale of the debentures at a price several points above that at which the deal with the Toledo house was made. They now claim one-eighth of one per cent. on the $790,000, their main purpose being, possibly, to assert the binding force of fiscal agency agreements.—Financial Post.

Captain Garnet Greer Has Had His Taste of Trenches

Was First Soldier From Peterborough to Have the Experience

Mr. Paul Trebilcock has received the following very interesting letter from Dr. Garnet Greer, son of Dr. T. N. Greer of this city, who is attached to the 2nd Battalion, 1st Brigade, now in France:—

February 22, 1915.

Dear Paul:

I sure wish you were here with us, as we are having a wonderful experience. We left Salisbury Plain rather in a hurry and went to a place from which troops had never embarked before, though the transports and supplies went from there. Our transport was an Indian freighter running from England to Calcutta, and as we had no cargo to speak of you can imagine how she rolled and pitched. We took a rather round-about course and were three nights and two days on board. The saloon was about the size of your dining-room, and it was very funny to see about twenty of us sleeping on the floor, benches, table, or anything one could find, and when the ship rolled, well, a football scrim, is about what things looked like.

Anyway, in spite of the Kaiser's boast that the Canadian contingent would never reach France, we arrived safely in the port of ———. We were given about three hours to unload, and then entrained for ———. It was a very tedious journey of two nights and one day and a half. I slept on some straw in a cattle car. Great sport. When we reached ———, we were billeted, and remained there for a few days, resting. We could hear the guns and see the shells bursting over towards ———, about twelve miles away. Like a bolt out of the blue the order came to move, and here we are. We marched to ———, and were attached to the ——— ——— Regiment of British regulars. I never hope to meet a finer set of officers. After a night's rest we moved on to the trenches, and the platoons went in at intervals. Then companies as a whole. The troops relieved at ———, but the staff went out earlier. My dressing station is a little farm about 400 yards from the first line trenches. I was the first person from the old home town to get into the trenches. Col. Rogers got in the previous night with another regiment, but he is not a Peterborough man. Anyway, we are both from the 3rd. I shall never forget my first trip from the farm to the trenches. The communicating trenches are full of water, so had to go over ground. I went in company with Major W———, second in command of the regulars, a fine man, D. S. O. No. 6. He tells me that the snipers were more active that night than he has experienced for months. Probably they knew the Canucks were making their debut in the trenches, as it were. They turned a maxim on the road twice, and it would have made a pretty picture to see the major and the M. O. scrambling into a ditch. The bullets make a fierce row going by, and the feeling the first time is indescribable. But they say the ones you hear never hurt, and it must be right.

The "Jack Johnsons" were bursting in the field all around the farm on Saturday, and they put the fear into one, I can tell you. But you get accustomed to anything, and I don't mind them much now at all. The other day one came through the roof of the farmhouse, and a few burst in the yard, but no damage to amount to anything was done. I must, according to orders, embody my address in the letter proper, so here it is:

Capt. G. C. Greer, M. O.,
British Expeditionary Force,
First Canadian Division,
First Brigade,
Second Battalion.

That is sufficient. No country is necessary.

I have collected some nice souvenirs of the Boschers, fuses of "Jack Johnsons," and some bullets picked out of the walls of the room in which I sleep. I must get a helmet, and then I shall be happy. We have been in the trenches for the past four days, and come out tonight for I don't know how long. The First Brigade are the only Canadians in the trenches so far.

Drop me a line occasionally, as it is a bit lonesome over here when the excitement is over. I have had very few casualties and nothing serious at all among the Peterborough boys.

Your old pal,
DOC.

P.S.—There go the big guns again. Until now they have been silent today, 11 a.m.

SANG DURING THE CHARGE

Canadian Troops Defeated Enemy With Little Trouble

LONDON, March 16.—The following authentic particulars of last week's heavy fighting by Canadians are supplied to-day by an officer returned from the front:

The Canadian infantry, consisting of three battalions, two from Ontario and one from Winnipeg district, first advanced towards the Germans' front last Tuesday. Previously, the Canadian artillery had poured in a tremendous fire, which had gone on for about six hours, and it was evident that the enemy were thrown into a state of partial demoralization. The Canadian infantry then got the word to advance, the splendid shooting of the artillery having cleared the ground of a good deal of the German defences.

The Canadians raced forward, cheering, laughing, and singing, and hurled themselves into the first line of trenches. Here they met little resistance.

The Canadians paused to make good the ground gained and allow for reinforcements to come up later in the day. The same tactics were again adopted with complete success, not, however without serious loss, of which Canada at the time of cabling knows more than I do. By nightfall the Canadians were in possession of the whole of the enemy's trenches immediately in front of their previous positions.

Hospital Ships To Straits.

PARIS, March 16.—Telegraphing from Athens the correspondent of the Havas Agency says the French hospital ship Canada has arrived to take on provisions, and that she will leave immediately for the Dardanelles.

It is reported that there are 30 convalescents on board the Canada, but none from gunshot wounds. In this connection the statement is made here that since the beginning of the fighting in the Dardanelles not a single French sailor has been struck. It is a fact, nevertheless, that the aim of the Turkish gunners is improving.

From several sources news is reaching Athens, the correspondent continues, that the agitation by the Mussulmans against the Young Turks and the Germans is increasing.

Wm. Campbell, operator at the Hydro-Electric Commission's transformer station at Fall's View, Niagara, received a 12,000-volts shock and was rendered unconscious. He quickly recovered, but is in the hospital.

The mills of the Spanish River Lumber Co. at Cutler, on the north shore of Lake Huron, were destroyed by fire.

SMUTS AND RUSTS OF GRAIN CROPS.

It is estimated that the losses sustained from smuts in Ontario grain crops amount to $2,720,000 annually, about two-thirds of which occur in oats, wheat being the next greatest sufferer. To cope with this danger, Bulletin 229, entitled "Smuts and Rusts of Grain Crops," prepared by J. E. Howitt and R. E. Stone, has been issued by the Ontario Department of Agriculture, for free distribution to those who may apply for it. This very practical bulletin goes fully into the cause and cure of smuts and rusts and gives a number of ways of treating seed grain in order to avoid or lessen injury to grain crops from these causes. Practical farmers will hail it as a valuable adviser regarding relief from these two common grain troubles.

Frederick Kebler, a well-known shoe merchant of Berlin, died suddenly while walking to his store.

Col. M. Hendrick, formerly U. S. Consul at Belleville, has been appointed consul-general at Plauen, Saxony.

DANCING ON 17th BANNED

Hamilton, March 16.—An order issued by Bishop Dowling, and commented upon in all the Catholic Churches, is causing a great deal of discussion among the Catholics of Hamilton. It puts the bann on all dancing on March 17, after arrangements had been made for some big balls. It was opposed that such things were opposed to the regulations of the diocese, which forbade Catholics to participate in them during the Lenten season.

The members of the local diocese who are affected by the order are complaining because it is a local matter and does not affect outside parishes. However the order will be obeyed.

In speaking of the matter in St. Mary's cathedral Monsignor Mahoney stated that the affairs would not be termed as dances, but as midnight orgies and he expressed the hope that none of his people would be present at them. He also stated that the last had not been heard of the matter.

Dean Craven, in speaking in St. Patrick's church, said that the curse of God would be upon the heads of all who attended such affairs.

The Catholics have heretofore held big celebrations on the seventeenth of March, but in speaking of the order the clergy said that in olden times the people did not spend that day in dancing, but rather in solemn reverence.

BETTER AN EYEGLASS THAN A GLASS EYE

"Putting it off till tomorrow" is neither wisdom nor economy where the safety of your eyes is concerned. Little eye troubles lead to big ones, usually, unless steps to correct them are taken. By means of scientific instruments, we can tell you whether glasses will do much or little for you. Even if you do not need glasses, our assurance is worth vastly more than the time required to be examined. Why not be sure that your eyesight is safe?

We manufacture and fit PEBLO glasses exclusively.

A. A. FOWLER, Phm. B., Eyesight Specialist
Oph. D. Chicago. Ref. D.O. Toronto. Optical Parlor and Lens Grinding Plant
WITH Nugent Drug Co., 386 George-st.

For Pile Sufferers

Sample Package of the Famous Pyramid Pile Remedy Now Offered Free to Prove What It Will Do for You.

Pyramid Pile Remedy gives quick relief, stops itching, bleeding or protruding piles, hemorrhoids and all rectal troubles, in the privacy of your own home. 50c a box at all druggists. A single box often cures. Free sample for trial with booklet mailed free in plain wrapper, if you send us coupon below.

FREE SAMPLE COUPON
PYRAMID DRUG COMPANY,
519 Pyramid Bldg., Marshall, Mich.
Kindly send me a Free sample of Pyramid Pile Remedy, in plain wrapper.
Name ....
Street ....
City .... State ....

THE BANK OF OTTAWA

ESTABLISHED 1874

Head Office: - Ottawa, Canada.

Capital Paid Up	$ 4,000,000
Rest and Undivided Profits	4,978,299
Total Assets over	50,000,000

Board of Directors:

HON. GEORGE BRYSON, President. JOHN B. FRASER, Vice-President
SIR HENRY N. BATE, DAVID MACLAREN, RUSSELL BLACKBURN, DENIS MURPHY, SIR HENRY K. EGAN, HON. SIR GEORGE H. PERLEY, E. C. WHITNEY.
GEORGE BURN, General Manager.
D. M. FINNIE, Asst-General Manager.
W. DUTHIE, Chief Inspector.

Peterborough Branch, George Street
A. F. KNIGHT, Acting Manager

FORCED SALE of WOOD at BARGAIN PRICES

We are instructed by the liquidator of the

Peterborough Fuel & Cartage Co.

to offer for immediate sale a quantity of

Mixed Wood at $2.00 Per Cord

On Our Premises on Aylmer St.

We will deliver this to any part of the city at a price of $2.75 per cord—cash

Cutting and Splitting extra. Sale lasts until the 20th.

"Be Careful"

About the QUALITY of YOUR COAL

And remember, there is only one genuine LEHIGH VALLEY COAL, and J. E. A. FITZGERALD handles it. Also

HARD & SOFT WOOD

Phone your next order to,

J. E. A. Fitzgerald

PHONE 111.

Lackawana COAL

THE BEST

TERMS: NET CASH.

Trucking Orders Promptly Attended To

Peterboro Fuel & Transfer Co.

Phones 270-261-362

COAL

When you hear some people talk, you get the impression that business has gone to smash and that everybody is going broke. WEIR & McCARTHY have worked full time and sold more coal than ever before, which shows that good coal is still in demand and that some people are doing business.

So cheer up.

WEIR & McCARTHY
Telephone 96.

Burn Scranton COAL

CEMENT and SEWER PIPE

sold by

H. B. Taylor & Son

Aylmer and Wolfe Sts.

Both Phones, 209.

Increase In Lesser Crimes.

An increase of petty crimes is noted in the annual report of Provincial Police Inspector Rogers, which appeared recently. In all 1,599 cases were handled, and this shows an increase of 343 on the previous record. Convictions were secured in 1,172 cases, the percentage being slightly greater than before. Fines came from 754 persons, 244 went to prison, and 174 were released on suspended sentence. The fines imposed amounted to $54,571, as compared with $17,109.50 of last year, but much of this is uncollected pending a Privy Council judgment on the Hudson Bay Co. in the matter of selling furs.

The Liquor License Department was assisted by the arrest of 232 persons. Two hundred [illegible] 32 imprisoned. Large seizures of liquor were made.

Under game and fishery regulations, 147 persons were prosecuted and 120 convictions were made. Considerable trouble was experienced during the year with vagrants at the border line and many of them were deported.

Burn Hicks'

GRAVITY SCREENED.

Scranton Coal

First-class **Mixed Wood and Tamarac**

Robert Hicks

Office & Yards—Murray St., cor. Bethune St. Phones 47 & 48. Office and Yards—Charlotte St. cor. Bethune St. Phone 947.

LUMBER

Builders' Materials of all kinds—Shingles, Scantlings, Joist and Bill Stuff, Mouldings, Casings, Base and all kinds of finish. Boxes and Box Shooks, Slabs and Mill Wood.

Alf. McDonald Estate

Point St. Charlot. Mills

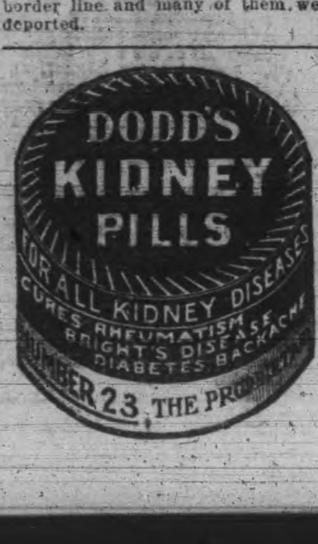

The high insurance rates charged on bullion shipped abroad has resulted in much of the Cobalt article being stored at the refinery.

MUST FACE THE ISSUE

Increase in Taxation Inevitable Says Sir George Foster

OTTAWA, March 16.—In the budget debate in the Commons yesterday Sir George Foster was the chief speaker, and his contribution to the discussion occupied the greater part of the sitting.

For the present financial situation in Canada Sir George argued that no person nor any Parliament party was entirely responsible. The situation would have to be squarely faced, however, if Canada was to do her part in the present struggle, and the people in this country must realize that they could not save Canada and the Empire without some increase in taxation.

It was ridiculous, he said, for the Liberals to oppose additional taxation by suggesting "economy and retrenchment," which were virtues preached by the Liberals in opposition but never practiced by them in power.

Referring to the charge that the tariff changes would not produce revenue, Sir George said that last year goods entered Canada free of duty valued at $208,000,000. Upon similar imports under the new budget we would collect duties at the rate of 5 per cent. on British imports, and at the rate of 7 1-2 per cent. upon foreign imports. The British goods would have a preference.

Sir George said he regretted placing a tax on raw material and regretted the necessity for any increase in taxation, but the people of this country must realize that they could not save Canada and the Empire without paying anything.

Mr. Carroll (Lib., S. Cape Breton), who represents an industrial community, complained that the new budget bore oppressingly upon the consuming classes. He took issue with Mr. White's statement that the Canadian manufacturers had agreed not to raise prices in consequence of the tariff increases, and to prove his contention, quoted from circulars sent to the trade by various manufacturers, announcing higher price for their products in consequence of the tariff changes.

J. A. Descarries (Jacques Cartier), Mr. Hughes (King's, P.E.I), and Mr. Lafortune (Montcalm) also spoke.

Patriotism and Production.

The patriotism and production campaign planned by the Federal Government is fast rounding int. shape. The western provinces have been thoroughly organized, and arrangements are being made to launch the machinery as soon as possible. Dates are now being arranged in every province from Nova Scotia to British Columbia, and specialists are studying out the production programs for each section. Appeals will then be made from practical and imperial standpoints for the greatest output of live stock and food products that Canada has ever experienced.

One of the first ambitions of the Government experts is to see the west grow more cattle and Ontario more wheat. The fact that the tendencies of the agricultural districts in each place has been to the contrary, strengthens the appeal. It is pointed out that it will be much easier for Europe to renew her crops than her live stock, as much breeding stock will necessarily be killed off for food and at a much younger age than usual. This provides an opportunity for Canadian farmers in the west to cultivate an industry hitherto neglected in favor of cereal growing. In Ontario an attempt will be made to develop the wheat-growing sections that have not been exploited thoroughly of late years.

A. P. Westervelt, who is in charge of the organization of the provinces, stated recently that there is an inclination among western townspeople of means to place their capital in farm lands, and to aid in the general production. It is also expected that the work will be well worth while because of the good prices expected next year.

LATEST NEWS PARAGRAPHED

The Government icebreaker Lady Gray reached Three Rivers yesterday after cutting her way through thick ice from Quebec to that port.

A despatch from Sydney to the Exchange Telegram Co. says that in order to lower prices the Australian Government proposes [illegible] the bread industry.

"It is reported that the German general headquarters moved Friday night from Lille across the Belgian border to Tournai," says a despatch to The London Daily Telegraph.

John R. Lamb, manager of the Winnipeg branch of the Bank of Toronto since 1905, left yesterday for Toronto, where he becomes superintendent of all branches of the bank.

P. Malakoff, sentenced to hang in Winnipeg Friday for the murder of a fellow-countryman, has been reprieved until June 9th, the date upon which Jacob Kuzin is also due to hang for the same murder.

A pledge to the allies that Greece would place at their disposal 9,000 men for the Dardanelles expedition had been made to the chancellors of the triple entente by former Premier Venizolos on March 4, says The Petit Parisien.

Antonio di Lena, convicted of murdering Giuseppe Greco at Cedar Rapids, on Sept. 1, was refused a new trial by the Court of Appeals yesterday, and will be hanged on March 26, unless the Minister of Justice should grant clemency.

THE MARKETS

Latest Quotations in Grain, Dairy Products, Live Stock, Etc.

CHICAGO, March 15.—Foreign buying that was associated with threatened hostilities between Italy and Austria, brought about a decided advance today in the price of wheat. The market closed nervous, 2¾c to 3¼c above Saturday night. Other gains were: Corn, 1c to 1⅜c; oats, ¼c to ⅞c, and provisions 2½c to 17½c.

TORONTO GRAIN MARKET.

Wheat, fall, bushel	$1 47	to $1 [illegible]
Goose wheat, bushel	1 30	....
Buckwheat, bushel	0 90	....
Barley, bushel	0 88	0 90
Peas, bushel	1 60	1 90
Oats, bushel	0 65	0 67
Rye, bushel	1 20	....

TORONTO DAIRY MARKET.

Butter, creamery, lb. sq.	0 35	0 37
Butter, creamery, solids	0 33	0 35
Cheese, new, large	0 18½	....
Cheese, twins	0 19¼	0 19½
Eggs, new-laid	0 21	0 23
Honey, new, lb.	0 12	....

GRAIN AND PRODUCE.

TORONTO, March 15.—Quotations on the Board of Trade are as follows:

Manitoba wheat—No. 1 northern, $1.66¼, lake ports; No. 2, $1.65½; No. 3, $1.62½; ¾c per bushel more on track.

Manitoba oats—No. 2 C.W., 71½c; No. 3 C.W., 69c, track, bay ports; No. 1 feed, 68c; sample oats, 67½c.

Ontario oats—White, outside, 60c to 62c.

Ontario wheat—No. 2, per car lot, $1.42 to $1.45, outside.

American corn—No. 3 yellow, all-rail shipments, Toronto freights, 82c.

Peas—No. 2, $2 to $2.05, car lots, outside, nominal.

Rye—No. 2, outside, $1.18 to $1.20.

Barley—Good malting barley, outside, 83c to 85c.

Rolled oats—Car lots, per bag of 90 lbs., $3.55; in smaller lots, $3.75, Windsor to Montreal.

Millfeed—Car lots, per ton: Bran, $27; shorts, $29; middlings, $34; good feed flour, $39 to $43.

Buckwheat—82c to 83c, car lots, outside.

Manitoba flour—First patents, $7.70 in jute bags; second patents, $7.20 in jute bags; strong bakers', $7; in cotton bags, 10c more.

Ontario flour—Winter, 90 per cent. patents, $6 to $6.10, seaboard, in bulk; $6.15 to $6.30, bags included, Toronto freights.

Cornmeal—Yellow, 98-lb. sacks, in car lot, $2.20; small lots, $2.50.

WINNIPEG GRAIN MARKET.

WINNIPEG, March 15.—Wheat opened ⅝c to 1⅜c higher, oats 1c to 1⅜c higher, and flax 3c to 4¼c advance. The market for wheat futures was fairly active and in sympathy with a firm Liverpool market prices advanced further on wheat. May oats advanced, while July declined. Flax made considerable advances over opening points. Nearing noon the market was dull and values holding about the high points.

In cash circles the demand all round is exceptionally keen, but little actual business is being carried thru, owing to the abnormal scarcity of offerings.

Wheat futures closed 1⅜c to 2⅝c up, cash 2¾c to 3c up, oats 1⅛c to 1⅜c up and flax 5c to 6¼c higher.

MONTREAL GRAIN MARKET.

MONTREAL, March 15.—Business in grain over the cable today was dull, there being no firm cables received from foreign buyers. In sympathy with the advance in prices for oats in Winnipeg, a stronger feeling prevailed on spot, and prices were marked up 1c to 2c per bushel, but the demand from all sources was slow and trade quiet. The tone of the market for spring wheat flour is stronger, and the prospects are that if present prices for wheat in Winnipeg are maintained values will be advanced in the near future. Millfeed is in fair demand. Butter quiet and easy. Cheese firm. Eggs easy and slightly lower.

DULUTH GRAIN MARKET.

DULUTH, March 15.—Wheat—No. 1 hard, $1.56⅝; No. 1 northern, $1.55⅝; No. 2 northern, $1.48⅝ to $1.51⅝; May, $1.52⅞; July, $1.47⅝.

CATTLE MARKETS

UNION STOCK YARDS.

TORONTO, March 15.—Receipts of live stock at the Union Yards were 2336 cattle, 577 hogs, 69 sheep and 98 calves.

Butchers' Cattle.

Good to choice steers and heifers sold at $7.25 to $7.75; good, $7 to $7.25; medium, $6.60 to $6.85; common, $6.25 to $6.50; choice cows at $6.25 to $6.50; good cows, $5.75 to $6; medium cows, $5.25 to $5.60; canners and cutters, $4 to $4.50; choice bulls at $6.50 to $6.75; medium bulls at $5.25 to $5.75.

Stockers and Feeders.

Feeders, 750 to 800 lbs., of good to choice quality, sold at $6.25 to $6.50; medium steers of same weights, at $6 to $6.25; steers of 600 to 700 lbs. at $5.75 to $6; stockers, $5 to $5.75.

Milkers and Springers.

Deliveries of milkers and springers were fairly liberal, and prices ruled about steady at last week's values, ranging from $42 to $80 each.

Veal Calves.

Choice veal calves sold at $10 to $11; good at $8 to $9.50; medium at $7.50 to $8; common at $6 to $7; eastern rough calves at $4.50 to $5.75.

Sheep and Lambs.

Sheep, light ewes, $6 to $7.50; heavy ewes and rams, $5 to $5.50; lambs, sold at $7 to $10.75.

Hogs.

Selects, weighed off cars, sold at $8.25, and $8 fed and watered, and $7.60 f.o.b. cars.

MONTREAL LIVE STOCK.

MONTREAL, March 15.—At the Montreal Stock Yards, west end market, altho the offerings of cattle were a little larger than this day a week ago, there was no actual change in the condition of the market, prices being maintained. Choice steers sold at $7.75 to $8.00; good at $7.25 to $7.35, and medium at $5.75 to $6.50 per cwt., while small lots of picked stock brought from 10c to 15c per 100 pounds more.

The feature of the trade in small meats was the weaker feeling in the market for calves, and prices, as compared with last week, show a decline of 1c to 2c per pound, owing to the increased supplies coming forward, and the prospects are that they will go still lower in the near future. The demand was fairly good, and sales of choice stock, weighing from 90 to 100 pounds each, sold at 8c per pound, live weight. The tone of the market for sheep and lambs is firm, owing to the continued small receipts, and small lots of the former changed hands at $5.75 to $6, and the latter at $9 per cwt.

Hogs unchanged, prices being steady under a fair demand, and sales of selected lots of average weights were made at $8.50, and lightweights at $8.30 to $8.40, while sows brought $6.30 to $6.50, and stags $4.30 to $4.50 per cwt., weighed off cars.

CHICAGO LIVE STOCK.

CHICAGO, March 15.—Cattle—Receipts, 14,000; market, easy; beeves, $5.80 to $8.75; cows and heifers, $3.20 to $7.60; calves, $6.50 to $10.

Hogs—Receipts, 6000; market, higher; light, $6.70 to $6.95; mixed, $6.70 to $7; heavy, $6.40 to $6.95; rough, $6.40 to $6.55; pigs, $5.50 to $6.80; bulk of sales, $6.85 to $6.92½.

THE NAPOLEON OF THE WEST

Sir Clifford Sifton Has Found Life Work in Conservation

In the career of Sir Clifford Sifton, who received a knighthood at New Year's, we have again the drama of "Milestones," the old-new story of the radical in youth grown conservative with years, says The Toronto Star Weekly.

This Napoleon of the West, as he used to be called, was born in London, Ont., 54 years ago, and he was educated at Victoria University, Cobourg, Ont. He became a lawyer and went West, settling in Brandon. He first made his appearance in politics when he was elected to the Manitoba Legislature in 1888. At a critical period of the Greenway Administration he took the office of Attorney-General and Minister of Education. That was his office when in 1896 the Laurier Government went into power and he was called to Ottawa by Sir Wilfrid and given the portfolio of Minister of the Interior, being especially charged with matters relating to the West and the Yukon and unorganized territory. It is interesting to recall that he was given the Federal seat of Brandon by acclamation through the courtesy of the late Dalton McCarthy, who that year was elected both for Brandon and North Simcoe.

In 1898 Mr. Sifton introduced legislation giving responsible government to the Northwest Territories. He devoted special attention to the question of immigration. He was appointed by the British Government to act as British agent before the Alaska Boundary Tribunal under the treaty of January, 1903.

He was re-elected to the House of Commons in 1900, 1904, and 1908. He resigned from the Laurier Government in 1905 on account of differences of opinion over the educational clauses of the bill making Alberta and Saskatchewan autonomous provinces. He was one of Canada's representative commissioners at the International Conference of Conservation of Natural Resources, held in Washington in 1908. In 1909 he was appointed chairman of the Canadian Conservation Commission and still holds that position.

Clifford Sifton made his final break with the Liberal party when he strenuously opposed reciprocity with the United States. He now spends considerable time on the work of the Conservation Commission, but he has very large personal interests to take care of, as he is one of the wealthiest men in Canada. He lives in Ottawa, but spends a good deal of time in England, where he does a lot of motoring.

He is keenly interested in all outdoor recreations, and is owner of one of the finest stables of saddle and show horses in America, including some of the best and most celebrated jumpers in the world, such as "Hercules" and "Confidence." Sir Clifford is a member of many clubs in Canada and in England.

Don'ts For Boys to Eat With.

Don't eat when very tired. Lie down awhile and get rested.

Don't eat heavily before exercising, or, better, put it the other way around. Don't exercise immediately after eating.

Never eat when excited or angry and very lightly when worried or when expecting to study hard.

We should learn to eat slowly and chew the food thoroughly, remembering that all food before it can be taken up in the blood must be as thin as pea soup.—Boy Scout Handbook.

Had Its Limitations.

A Scottish farmer was proudly showing a visitor an antique clock which had recently come into his possession.

"Isn't that a gran' clock?" he said. "I bocht it at an auction sale in the toon the ither day an' got a rale bargain."

"Yes, but does it keep good time?" the visitor asked.

"Ah, weel, it's no good enough to catch a train or that sort o' thing, but good enough to get up to yer breakfast wi'."

Wood's Phosphodine, *The Great English Remedy.* Tones and invigorates the whole nervous system, makes new Blood in old Veins, *Cures Nervous Debility, Mental and Brain Worry, Despondency, Loss of Energy, Palpitation of the Heart, Failing Memory.* Price $1 per box, six for $5. One will please, six will cure. Sold by all druggists or mailed in plain pkg. on receipt of price. *New pamphlet mailed free.* THE WOOD MEDICINE CO., TORONTO, ONT. (Formerly Windsor.)

Notice to Creditors

In the matter of the Estate of THOMAS FITZGERALD, late of the Township of Douro, in the County of Peterborough, retired farmer, deceased.

Notice is hereby given, pursuant to Chapter 121, R.S.O., 1914, that all creditors and others having claims against the estate of the above-named Thomas Fitzgerald, who died on or about the twenty-ninth day of November, 1914, at the Township of Douro, in the County of Peterborough, are required, on or before the **twenty-seventh day of March, 1915,** to send by post prepaid, or to deliver to the undersigned, solicitor herein for the Administratrix of the estate of the said Thomas Fitzgerald, their names and addresses and full particulars in writing of their claims and statements of their accounts, and the nature of the security (if any), held by them.

And further take notice that after the said twenty-seventh day of March, 1915, the said Administratrix will proceed to distribute the assets of the estate of the said deceased among the persons entitled thereto, having regard only to the claims of which she shall then have had notice, and the said Administratrix will not be liable for the said assets, or any part thereof, to any person or persons of whose claims she shall not then have received notice.

Dated at Peterborough this 1st day of March, 1915.

JOHN R. CORKERY,
Bank of Commerce Bldg., Peterborough
Solicitor for the said Administratrix.

Mr. James Kent

THE astonishing growth of the telegraph in Canada is summarized in the career of Mr. James Kent, whose retirement from the management of the C. P. R. Telegraphs is announced, after long and faithful service extending over a period of twenty-nine years. Mr. Kent, who has been identified with telegraph work all his life, was born in Montreal in 1854, and when old enough he entered the services of the Montreal Telegraph Company as a messenger. Since that time Mr. Kent has had the unique experience of having occupied every conceivable position in connection with telegraph service, from the lowest to the highest, and it was only hard work and faithful service that gained for him these merited advancements.

It was in the year 1886, when Mr. Kent was officiating as wire chief to the Great Northwestern Telegraph Company, the C. P. R. opened up its telegraph service from Montreal to the coast, that he was invited by Mr. C. R. Hosmer, then manager of the company, to join the service as chief operator at the Montreal office. At that time the company worked in a somewhat delapidated building situated on the same site as the present one at the corner of St. Francois-Xavier Street and Hospital Street, and the staff consisted of six operators, where to-day there are over one hundred. Subsequently, the office was transferred for a time across the street, and in 1900 the C. P. R. purchased the old site and erected the present substantial telegraph offices for the down town business.

In 1890, Mr. Kent was appointed superintendent of the Eastern Division, which extended from Fort William to Louisburg, Cape Breton, and nine year later, on the retirement of Mr. C. R. Hosmer, he was advanced to the position of manager of the C. P. R. Telegraph Service, from which he now retires. Ever since its inauguration the telegraph service of the Canadian Pacific has not only been used for the dispatch of trains, but for commercial work, too, and has grown to such an extent that it is now practically the largest dispatch service in the world, controlling as it does, in addition to the telegraph wires, over six thousand miles of track passage by telephone. The tremendous increase in the wire mileage has come about during the last five or six years. Great strides have been made in the dispatching of trains by telephone. The first experiment was made between Farnham and Montreal, and it was attended with such success that the telephone is used all over the system at the present time. During the management of Mr. Kent every improvement in telegraph science that has seen the light of the world has been tried, and, if successful, introduced. Prior to the opening of the through line between Montreal and Toronto messages were transmitted through Ottawa, but to-day through wires are installed which are operated by means of the printing arrangement, which is the latest improvement in telegraph science. This method is also used in the receipt and dispatch of messages from Montreal to Winnipeg, demonstrative of the great strides that have been made for improving the telegraph service throughout the Dominion of Canada by the Canadian Pacific. The extension of the telegraph throughout Canada has been far ahead of railway construction, and the service between Winnipeg and Edmonton was in operation for twenty years before the railway was built. At that time the only way to reach Edmonton by rail was via Calgary.

George Richardson, a British reservist, who was crippled for life by a fall through a hatchway of the Canadian cruiser Niobe, to which he was assigned for duty, will apply for a pension. He is a citizen of Petrolea.

Toronto Savings and Loan Company

Paid-up Capital	$1,000,000 00
Reserve Fund	850,000 00
Profit & Loss Account	95,993 12
Total Assets	3,876,065 81

SAVINGS DEPT.—3½ per cent. paid Quarterly on Deposits of One Dollar and upwards. Interest accrues from date of Deposit to date of withdrawal. Every convenience and facility offered to Depositors, including privilege of cheque withdrawal.

DEBENTURE DEPT.—4 per cent paid half-yearly on sums of One Hundred Dollars and upwards. Company's debentures issued in terms of from 1 to 5 years, with half-yearly coupons attached bearing interest at the above rate.

Executors and Trustees are authorized by law to invest in the Debentures of this Company.

MONEY TO LOAN.

W. G. MORROW, Managing Director.

Head Office: 437 George Street, Peterborough.

SYNOPSIS OF CANADIAN NORTH-WEST LAND REGULATIONS.

THE sole head of a family, or any male over 18 years old, may homestead a quarter-section of available Dominion land in Manitoba, Saskatchewan or Alberta. Applicant must appear in person at the Dominion Lands Agency or Sub-Agency for the District. Entry by proxy may be made at any Dominion Lands Agency (but not Sub-Agency), on certain conditions.

Duties—Six months residence upon and cultivation of the land in each of three years. A homesteader may live within nine miles of his homestead on a farm of at least 80 acres, on certain conditions. A habitable house is required except where residence is performed in the vicinity.

In certain districts a homesteader in good standing may pre-empt a quarter-section alongside his homestead. Price $3.00 per acre.

Duties—Six months residence in each of three years after earning homestead patent; also 50 acres extra cultivation. Pre-emption patent may be obtained as soon as homestead patent, on certain conditions.

A settler who has exhausted his homestead right may take a purchased homestead in certain districts. Price $3.00 per acre. Duties—Must reside six months in each of three years, cultivate 50 acres and erect a house worth $300.

The area of cultivation is subject to reduction in case of rough, scrubby or stony land. Live stock may be substituted for cultivation under certain conditions.

W. W. CORY, C.M.G.,
Deputy of the Minister of the Interior
N.B.—Unauthorized publication of this advertisement will not be paid for.—64388.

Be Fair to Your Watch

Try to run your car or your sewing machine for several months without oil, and see how stridently they will screech forth protests against your neglect.

Yet it is, perhaps, years since your watch was cleaned or oiled. Though it cannot even squeak its protest, it is slowly but nevertheless surely, wearing itself out. A few drops of oil and a good cleaning will work wonders, as well as add years to its usefulness. Bring it in.

SCHNEIDER BROS.

367 George St.
Next to Turnbull's
MARRIAGE LICENSES ISSUED.

MAKE EASTER

the occasion for that portrait you have promised yourself so long. It is an appropriate time to exchange photographs.

An appointment will save inconvenience any annoying delays.

THE **Roy** STUDIO

140½ Hunter St.

"The photographer in your town."

LENT

Choicest Fresh Fish in Season, British Columbia Salmon, Fillet of Haddie, Salt Herring, Cod Fish.

FRUITS

The Finest Oranges, Grape Fruit, Bananas, Lemons and Apples.

GREEN VEGETABLES

Celery, Lettuce, Radishes, Spring Onions and Parsley. Also Good Potatoes, Beets, Carrots, Parsnips, cheapest in city.

TRY OUR GROCERIES.

D. M. MINICOLO

410 George St. Phone 981

Try a Review Want Ad. It Pays.

HOCKEY CURLING ATHLETICS

WANT REINSTATEMENT.

Toronto, March 16.—A meeting of the O. H. A. Executive will likely to held Thursday. At this meeting the request of Peterborough players suspended with the club over the Moinse-Tetrault case for reinstatement may be brought up. Captain Ack Hunter is anxious to get permission from the O.H.A. to play with Wesley Church team in the Weston tournament finals if they defeat Woodbridge tonight. Hunter says that he was deceived and he thought Tetrault's real name was Moinse as he announced.

O'NEILL'S PRICE TOO HIGH.

George O'Neill has not as yet made arrangements for the sale of the Erie franchise to Guelph business men. O'Neill wants $2,500 and the buyers offer $2,000.

ONLY ONE LEFT.

Whitcraft is the only survivor of the 1914 London infield. Bierbauer went to Lincoln, Lenneborn to Youngstown and Mullin was released.

The St. Louis Feds in Havana complain that the waiters do not understand English and that they have to order the entire bill of fare to get what they want to eat. We're not certain whether it is a complaint or an alibi.

—the healthful drink
—the wholesome drink
—the cooling drink
—the delicious drink
—the satisfying drink is

O'Keefe's Pilsener Lager

"The Light Beer in the Light Bottle" 113

J. M. BROOKS & CO., Distributors, 416 Water Street. Phone 61.

ECONOMY SERVICE RELIABILITY

THE McLaughlin Buick

A car that will give the satisfaction you expect—the motoring pleasure you deserve.

The McLaughlin Motor Car Co.
Oshawa, Ontario

C. R. BANKS
Sole Agent for Peterborough.

CURLING CLUB ELECTS J. E. A. FITZGERALD TO PRESIDENT'S CHAIR

Felix Brownscombe too Good a Man to Lose, is Re-elected Secretary — Another Trophy is Donated and Prizes are Presented to Successful Rinks

After a season of the brightest and most gratifying character, in which more genuine enthusiasm has been displayed than ever before and in which local curlers have covered themselves, if not with glory, at least with highest honor, the Curling Club wound up its affairs for 1915 last night at a live and most successful annual meeting. A constant stream of complimentary remarks, speeches and eulogies circulated the whole evening, and when the meeting broke up at ten there was a general opinion that the grand old winter game was well and truly worth the candle. The presentation of cups, trophies and prizes was carried out amid much good-natured chaffing and amid amusing reminiscences of how such trophies were lost and won.

Officers for the next year were elected, and here again it looks as if a wise selection had been made. Under the business-like direction of last year's officers, with Mr. H. R. H. Kenner at the helm as president, the club's record is certainly an envious one. For the ensuing year, Mr. J. E. A. Fitzgerald will assume the office of president, while his predecessor will fill the position of honorary president, which was decidedly popular with the members on hand.

New Officers

Hon. President—H. R. H. Kenner.
President—J. E. A. Fitzgerald.
Vice-President—J. H. Ferguson.
Sec.-Treas.—Felix Brownscombe.
Committee of Management—W. H. Taylor, W. G. Ferguson, Robt. Neill, W. D. Campbell,
Auditor—G. H. Giroux.
Representatives to the Ontario Curling Association Convention—W. G. Ferguson and W. G. Morrow.

Motions of appreciation were tendered to President H. R. H. Kenner for his indefatigable efforts to make the season a success; to Mr. Angus McIntosh for the excellent ice he had provided all winter, and to the Press.

A New Trophy.

President Kenner and Vice-President J. E. A. Fitzgerald presented to the club for competition a beautiful silver cup which must be competed for on January 1 each year, open only to local curlers. The cup was really a handsome contribution and the generosity and the motive which actuated the donors was fittingly acknowledged. It was received by Mr. Brownscombe on behalf of the club, who expressed their appreciation and hoped that Mr. Kenner would be spared for many years to come to participate in the club's activities.

Mr. J. A. Cameron, a veteran curler, also acknowledged the presentation and lavished praises upon Mr. Kenner for his active interest and assistance.

Presentation of Prizes.

A large table in the room was the resting place for a wide asortment of prizes, cups and trophies of all descriptions, and great interest was taken as each gift found its way to whom it belonged. Every presentation was accompanied by a speech, while there was no escape from a speech on the part of the recipient. There were a very few members of the club who escaped this arduous duty, but all acquitted themselves well. The prize winners were as follows:

Inter-Rink Matches; Group Winners

1st prize, caseroles, won by A. R. Moore's rink.
J. T. McCabe, lead,
W. B. Sloan, second,
Geo. Hill, vice,
A. R. Moore, skip.

2nd prize, safety razors, won by J. E. A. Fitzgerald's rink.
E. V. Warne, lead,
Ross L. Dobbin, second,
W. D. Campbell, vice,
R. P. Best, skip.

Mr. Fitzgerald, the regular skip, being unable to play on account of illness, his vice-skip, R. P. Best, skipped the rink.

Inter-Rink Matches; Runners-up.

1st prize, pocket knives, won by Dr. Wightman's rink.
C. G. Graham, lead,
Dr. Tennant, second,
W. H. Collier, vice,
Dr. Wightman, skip.

2nd prize, four razor strops, won by Dickson Davidson's rink.
W. J. Koster, lead,
F. C. Cressman, second,
Geo. A. Benore, vice,
Dickson Davidson, skip.

Local Bonspiel; Primary Competition

1st prize, cut-glass decanters, won by H. R. H. Kenner's rink.
A. N. Allison, lead,
F. Brownscombe, second,
M. S. Tooley, vice,
H. R. H. Kenner, skip.

2nd prize, cut-glass cream and sugar bowls, won by Dr. Wightman's rink
W. J. Koster, lead,
W. J. Padget, second,
Alex. C. Kay. vice,
Dr. Wightman, skip.

Consolation Competition.

1st prize, cut-glass water pitchers, won by Geo. H. Giroux's rink.
G. W. Fitzgerald, lead,
Adam Hall, second,
A. W. Archibald, vice,
Geo. H. Giroux, skip.

2nd prize, brass jardinieres, won by Thomas Brightman's rink.
J. J. Murphy, lead,
A. Davidson, second,
J. S. Knapman, vice,
Thos. Brightman, skip.

President's Address.

In his address to the club, Mr. Kenner referred to the development of young players in the past season. Peterborough had reason to be proud of its curling accomplishments this winter. They had landed the Orillia Cup, and the Primary in the open bonspiel, as well as the Seymour Power Co. Cup in Campbellford. Mr. Kenner stated that he believed the best criterion of a club's success was in how successful were the inter-rinks matches and to what extent new players were brought out. He thanked the executive committee for their splendid efforts, and as for the secretary, he thought there was not a better one in the province. This was received with great applause. He wished them all a most succesful season in 1915-16. He also referred to the creditable records of Dr. Wightman, Mr. Stubbs, H. F. Foot, and J. E. A. Fitzgerald in going through the season without a penalty for not having all their players on hand for every game.

Acknowledgment was also made of the actions of Major S. T. Medd and Lieut. Ross Cameron, two of the club skips, in volunteering for active service. Photographs of these two skips will be secured to adorn the gallery of curling notables that already hang in the club rooms.

A photo of Mr. Kenner will also go to join this collection.

Ladies' Curling Club.

Mrs. V. Eastwood was elected president of the Ladies' Curling Club at the annual meeting.

Reports of the past year were presented by the president, Mrs. Sanderson, and the secretary-treasurer, Miss Florence Gladman.

The season just concluded has been a most successful one. Indications of progress were found in the membership and in the growing popularity of the game and the skill of the members.

The officers elected for 1915 are:
President—Mrs. V. Eastwood.
Vice-Pres.—Mrs. A. H. Stratton.
Secretary—Miss Morrow.
Treasurer—Mrs. Harry Thompson.

On account of the extension of the club during the year it was decided to divide the office of secretary-treasurer.

An interesting feature of the meting was the presentation of prizes. The president's prize was won by Mrs. Sanderson's rink, each member of which received cut-glass salt cellars with gold-lined silver spoons. This rink was composed of Mrs. H. Thompson, Miss Gladman, Mrs. W. H. Hill, and Mrs. Sanderson (skip). The vice-president's prize, silver bonbon dishes, went to Mrs. A. E. Coulthard's rink, as follows: Mrs. George Burnham, Mrs. A. P. McLean, Miss Gladman and Mrs. Coulthard (skip). The club presented Miss Gladman with a handsome watch, suitably inscribed, in recognition of her efforts as secretary-treasurer.

INDOOR BASEBALL

No. 8 Company, 57th Regiment, will hold an indoor baseball meeting tonight. All those interested are requested to attend.

WANTS UNITED STATES TO PROBE

British M.P. Asks Regarding Treatment of Prisoners

LONDON, March 16.—Baron Newton suggested in the House of Lords yesterday that the American Government be asked to make enquiries concerning the treatment of British prisoners in Germany.

Earl Beauchamp, Lord Warden of the Cinque Ports, speaking on behalf of the British Government, said there was reason to hope that the German Government would sanction this Government's proposal that United States officials should supervise the distribution of relief provided by Great Britain for British prisoners in Germany That, he thought, would constitute a better guarantee of proper treatment being accorded British prisoners than would the cursory inspection by American officials of the detention camps in Germany.

Charlie Ebbetts made a speech at Daytona, Fla., and when someone grinned he responded and made it a doubleheader.

COMMENT As You Like it

JACK GOOCH has the Melba fever too. Here's what he has to say in reference to the O.H.A.-Victorias' squabble:—

"The O. H. A. are cutting off their nose to spite their face. The St. Michaels have declared that they will not have a team in the O. H. A. next year, as the majority of their players have retired. The Toronto Rowing Club will not play in the senior O.H.A. next season, and if Vics are thrown out it will be another team less in the senior series. For myself, I announced as I donned my uniform to play the Winnipegs in Winnipeg on Friday last that it was my last game of hockey, so I should worry."

THE RECENT sale of Directum I., the pacing champion, for a sum said to be close to $45,000, brings to mind the remarkable gain in speed mad by the side-action racer in recent years. A study of the records from 1866 to 1915 shows that in this period of 49 years the mile records made either in competition or against time has been reduced from 2.21½ to 1.55, a gain of 26½ seconds. Directum I. holds the race record of 1.58, made at Columbus, O., on September 30, 1914, and Dan Patch the against time record of 1.55, made at St. Paul, Minn., on September 8, 1906.

MANAGER McGRAW of the Giants suffered a tremendous loss when George Burns, his great outfielder, dislocated his ankle at Dallas on Saturday, and was carried off the field unconscious. He will be out of the game for months.

Burns batted for a percentage of .303 in 1914, being the only Giant regular to win a place in the select circle. He scored 100 runs, leading the National League players in this respect, as he did in stolen bases, for which his total was 62. His fielding average was .950.

LISTEN! Here's one. Harvey Sproule handed out to the unsuspecting public last night through the columns of the Star:—

Frank Heffernan, the Victorias' defence player, has ambitions of becoming a professional baseball prayer, and may go south with the Torontos. He is a great first-sacker, and was a hard hitter in the local amateur ranks.

SUNDAY, April 4th, is now definitely announced as the date of the Johnson-Willard fight. Governor Bustillo says he will not interfere.

Thirty Thousand Japs For China?

TIEN TSING, March 16. — Pekin is considerably alarmed and excited by reports that thirty thousand Japanese, under convoy of a naval squadron, have left for China. There is nothing in the diplomatic situation to justify the despatch of troops at this juncture. Indeed, such a movement may precipitate international troubles in China, where feeling reaches a dangerous pitch.

Cutting Off From Austria.

ROME, March 16.—(Via Paris.)—The Italian Minister of Posts and Telegraphs yesterday issued orders suspending the exchange of telegraphic money orders with Austria-Hungary.

Orders also were issued suppressing the traveling postoffice on trains bound for the Austrian frontier.

Vancouver Won Frou All Stars

(Canadian Press Despatch.)

Portland, Ore., March 16. — Vancouver champions defeated Portland and Victoria all-stars last night, nine to eight.

LOOK UP JOBS

Ontario Government Will Send Out Agents to Farmers

TORONTO, March 16. — With a view to approaching the unemployment problem from a new angle Hon. James Duff will send special departmental representatives to different parts of Ontario, to bring the farmers into close touch with working people in the cities. The first of these men will leave this week for London, and by a special system of advertising will endeavour to find agricultural positions for many of those now unemployed.

These officials will have an accurate knowledge of the number of positions available and will come into direct contact with the situation. Concrete propositions will be offered and contracts will be made.

An endeavor will be made to find places for mechanics who have had practically no farming experience, although those who have done work in the field are necessarily more in demand.

For Men of Refinement.

For a pleasant evening of enjoyment visit

SNELGROVE'S BRITISH POOL ROOM

Six New Tables.

Quiet, comfortable and homelike. Positively the best service in the city.

First Class Barber Shop.

in connection, conducted by Mr. Robert Snelgrove. You know him. Nuff said.

162 Simcoe St.

A few doors west of Turnbull's.

Watch for our sign.

A Quiet, Pleasant SMOKE

is enjoyed when you select a good grade of

Tobaccos and Pipes
Cigars and Cigarettes

Our store contains only the leading brands of Fine Cigars, Tobaccos, Pipes, etc., at the first and last tobacco store.

DAN McCABE

Cor. Charlotte and Aylmer Sts.

TRAVELLERS' GUIDE.

Corrected March 5, 1915.

C. P. R. TIME TABLE

Going East—
**8.10 p.m.—Indian River, Norwood and Havelock.
*12.15 a.m.—Kingston, Smiths Falls, Ottawa, Montreal, Quebec, St. John, N.B., Boston and New York.
*1.18 a.m.—Norwood, Havelock, Tweed, Perth, Smiths Falls and Ottawa.
**12.13 p.m.—Norwood, Havelock, Tweed, Perth, Smiths Falls, Ottawa, Montreal and intermediate points.

Going West—
*4.24 a.m.—Toronto, Owen Sound, Guelph, Goderich, Hamilton, Buffalo, New York, Galt, Woodstock, St. Thomas, London, Chatham, Detroit and Chicago.
*5.57 a.m.—Myrtle and North Toronto.
**7.50 a.m.—Toronto, Hamilton, Buffalo, Rochester and New York, intermediate points between Peterborough and Toronto.
**9.17 a.m.—Lindsay, Orillia, Port McNicoll and intermediate points.
**4.23 p.m.—Toronto, Hamilton, Brantford, Buffalo, New York, Guelph, Galt, Woodstock and London.
**6.30 p.m.—North Toronto, West Toronto and intermediate points.

*Daily. **Daily except Sunday.

G. T. R. TIME TABLE

7.00 a.m.—For Lakefield.
8.10 a.m.—For Port Hope, Cobourg, and points east, connecting at Port Hope for Toronto arriving Toronto 11.05 a.m.
8.20 a.m.—For Hastings, Campbellford, Stirling, Madoc, Belleville, Deseronto, Napanee, Kingston, Brockville, Montreal.
8.20 a.m.—For Lindsay, Orillia, Collingwood, Midland, Penetanguishene, North Bay, Toronto, Hamilton, Niagara Falls, Buffalo, New York, Brantford, London, Detroit.
11.40 a.m.—For Millbrook, Port Hope, and all points on the main line east and west. Close connections at Port Hope with International Limited for Toronto, Detroit and Chicago.
11.40 a.m.—Mid-day Express for Toronto, reaching Toronto 3.25 p.m.
12.20 p.m.—For Lakefield.
1.30 p.m.—For Hastings, Campbellford, Stirling, Madoc, Belleville, Deseronto, Napanee, Kingston and Brockville.
5.35 p.m.—For Lindsay, Orillia, Midland, North Bay, Toronto, Hamilton, Niagara Falls, Buffalo, New York.
5.40 p.m.—For Lakefield.
8.55 p.m.—Local for Lindsay.
9.05 p.m.—For Millbrook, Port Hope, Belleville, Kingston, Brockville, Montreal and Boston.

GRAND TRUNK RAILWAY SYSTEM

Double Track All the Way
TORONTO-CHICAGO
TORONTO-MONTREAL

Unexcelled Train Service
Highest Class of Equipment

Winter Tours to California
FLORIDA and SUNNY SOUTH
Fast Trains—Choice of Routes
Low Fares now in effect

For full particulars consult G.T.R. Ticket Agents or write
C. E. HORNING,
Dist. Pass. Agent, Toronto.
R. A. ROSE, City Passenger and Ticket Agent. Phone 259

CANADIAN PACIFIC
Improved Service
TORONTO-MONTREAL
OTTAWA
Via "Lake Ontario Shore Line"
"Low fares to California account Panama-Pacific International Exposition."
Particulars from C.P.R. Agents, or write M. G. Murphy, D.P.A., Toronto.
J. SKINNER, C.P.A., 243 George St.

BRINGING UP FATHER BY GEORGE McMANUS

VISIT THE
Turnbull Fashion Parade
Thursday Afternoon 4 to 5 o'clock
Evening 8 to 10 o'clock
All the Latest Creations in Costumes and Millinery Shown on Living Models

ROBT. FAIR & Co., Limited

Wednesday Bargains

FOR MARCH 17th

ALWAYS BRING A GREAT RESPONSE — That the people of Peterborough fully appreciate the Golden Lion's untiring efforts to give them the BIGGEST POSSIBLE VALUE at all seasons of the year is undisputably proven by their tremendous response to our Wednesday Sales. Needless to say, Tomorrow's Sale of Beautiful New Spring Merchandise will further convince thousands of Peterborough's thrifty shoppers that Robert Fair & Co. lead them all in values. Shop in the morning hours if possible.

Special Prices on Ladies' High-Grade Undermuslins

SPECIAL MENTION OF PRINCESS SLIPS

An assortment of beautiful Princess Slips, elaborately trimmed with muslin embroidery and beading run with ribbon; made from fine longcloths, cambrics and nainsooks, at reduced prices for Wednesday:

$1.20 Reg., for 98c — $1.85 Reg., for $1.48
$2.10 Reg., for $1.75 — $2.85 Reg., for $2.25

SLIGHTLY SOILED UNDERSKIRTS

A few skirts that are slightly soiled or mussed, that are made from fine nainsooks and cambrics; most beautifully finished with deep embroidery, laces, insertions and tucks. Sold up to $3.00. Wednesday, your choice for $1.98

WOMEN'S DAINTY NIGHTGOWNS

We have taken from our regular stock some elegantly trimmed Gowns to be sold at special prices for Wednesday. They are made from extra good nainsooks, longcloths and cambrics. Ask to see them specially.

65c Regular, for ..48c — 90c Regular, for .. 72c
$1.20 Regular, for 98c — $1.50 Regular, for $1.19

CORSET COVERS FOR WEDNESDAY

Regular goods marked down for the one-day specials. Made from beautiful crepes, cambrics and nainsooks.

50c Regular, for ...35c — $1.00 Regular, for ..87c
$1.65 Regular, for $1.35 — $2.00 Regular, for 1.65

CAMBRIC, COTTON AND NAINSOOK DRAWERS

A large assortment to be placed on sale at reduced prices. Trimmed with embroideries, laces and tucks.

65c Regular, for ..50c — 35c Regular, for ..25c
90c Regular, for ..74c — 58c Regular, for ..47c

SAILOR AND PETER PAN BLOUSES

Made from fine lawns, cambrics and piques, and in white and striped percales; colors in white and combination colors. Regular prices up to $1.00 and 1.25. Wednesday to clear at, each 50c

See hand bills being distributed today for a complete list of tomorrow's bargains.

Spring Millinery Opening

Wednesday

and following days of this week to which we cordially invite your inspection.

UNCLAIMED LETTERS AT THE POST OFFICE

Abraham, Mr.; Alexande N. F.; Armstrong, Mrs.; Armstrong, W. W.
Binns, C. R.; Briggs, Wm.
Crowley, A. Mr.
Davidson, Sarah Miss; Dick, W. J.
Dingham, Dinah; Doherty, Timothy.
Galvin, Lottie; Garvin, Annie; Glover, Mrs.
Homorrow, Pat; Hutchinson, D.
Jackson, Geo. Mr.; Johnson, Fay; Johnston, J. W.
Kelly, Gordie; Kelly, J. L.
Lewers, R. S. Mr.; Lonsberry, Hazel.
Martin, John; Martinson, Mr.
Rose, James.
Schulge, Clinton; Sharpe, Charles M.
Taylor, W.; Trainor, J. W.; Turner, Alexander.
Ward, Jonathan; Wood, Mr.; Wrighton, W. H. Mrs.

The funeral of Captain Kenneth Cameron of Cobourg, who died in New York, took place at Cobourg.

To-night! To-night!
Do not miss this treat
Fifteen Miles From Happytown
Chuck full of music and merriment.
Knox Church Lecture Hall
TO-NIGHT, Tuesday, March 16th

MR. A. N. ALLISON,
who was re-elected secretary-treasurer of the Peterborough Board of Trade.

PERSONALS

Mrs. I. B. Wallwin left yesterday for Peterborough, where she will spend a few days.—Toronto Globe.

Mr. R. Gavine has been called to Kingston, owing to the illness of his mother.

The regular meeting of the Peterborough branch of the Red Cross Society will be held Wednesday, 17th March, at 2.30 p.m., at the Y.W.C.A. All members and those interested are requested to be present.

FIRST MEETINGS OF DEVOTION WEEK

The opening meeting of Devotion Week at the Salvation Army Temple was held yesterday afternoon at 4.30 when there was a large attendance of young people.

A concert was given by Park St. church choir last night, the program being much enjoyed by the audience. It was the same program as was given in the Park Street Church.

Afterwards the choir was entertained at supper, and farewells were said to Mr. H. Hill, the organist and choir leader, who is leaving for Orangeville.

Inviting Entrance to Tiz-It Theatre

Another addition to the gay white way effect of Peterborough's main street, is the brilliant illuminated sign in front of the "Tiz-It" theatre owned by Messrs. Clayton and Lee. It is one of the largest and most striking on George Street. The lobby and entrance to the "Tiz-It" now presents a most inviting appearance. The entrance and exit from the street to the lobby, consists of wide swinging doors of glass. The front of the entrance presents a solid glass front with the wood work of solid oak. At night this theatre is one of the conspicuous centres of amusement on George Street.

MILITARY NEWS

Capt. Spencer left this morning for his home at Millbrook owing to the serious illness of Mrs. Spencer's mother. Capt. Spencer before his departure, 'phoned Col. Preston at Belleville and asked to have Company Sergt. Major Wilford sent back for a few days. Sergt. Major Wilford is expected to arrive in the course of a few days.

Y.M.C.A. NOTES

"A Trip Through Ireland," illustrated by colored views of Ireland's most picturesque places of historic note and interest, will be the subject of a lecture by Mr. S. J. Keyes, of the Normal School to the boys' department of the Y.M.C.A. on Friday evening. Every boy should be present and hear this address, and bring his chum with him.

Boys' Banquet.

The boys' department are looking forward eagerly to their banquet which is to be held March 26th. It is estimated that in the neighborhood of three hundred will be present. All the Y.M.C.A. boys are to be present, also the clergy and city officials. A good speaker from outside of the city has been secured for the occasion and a live and enthusiastic affair is confidently anticipated.

The banquet will be held in the Y.M.C.A. gymnasium.

An Observation Tour.

An observation tour to several of the factories of Peterborough will be conducted during April and May by the boys' department of the Y.M.C.A. The idea is to train the boys to be observant and give them an understanding of how various industries are operated. There will be a series of these trips which will be held during the two months.

Local News in General

Y.M.C.A. Gym. Class.

The Y.M.C.A. Intermediate gym. class will meet tonight at 7.30.

Manufacturers' Committee Met.

The Manufatcurers' Committee held a short meeting last night.

Recruiting.

Recruits for overseas infantry will be taken on at the armouries at 10 a.m., 3 p.m. and 8 p.m. daily.

To Purchase Wood.

The Central Charity Board met last evening and decided to purchase 100 cords of wood from H. Rogers at $5.25 per cord.

Patriotic Fund.

The Finance Committtee of the Patriotic Fund met last evening and made a further division of funds received during the past month.

Club Bag Shoot.

For the six days ending March 20 the Allies' Rifle Parlors, 370 Water street, will offer a handsome club bag for the person who knocks down the most rabbits in 15 consecutive shots.

Pipe for St. Patrick's Day.

The Allies' Rifle Parlors will offer a handsome pipe on Wednesday, 17th March, to the person who knocks down the deer most times in fifteen consecutive shots.

Serve Tea Tomorrow.

The Graduate Nurses of the city will be in charge of the tea room at the Oriental tomorrow afternoon and evening. The proceeds will be given to the local Red Cross Association.

War Time in Song and Story.

Do not miss "War Time in Song and Story" in George St. Methodist Church, presented by nearly one hundred performers. Attractive costumes and electrical effects will go to make this patriotic production one of the events of the season. Come, hear and see and be delighted.

St. Patrick's Entertainment.

The classes in physical culture at the Y.W.C.A. will give an entertainment in the gymnasium on Wednesday evening, March 17th, at 8 o'clock. The program will consist of national drills, folk dances and gymnasium exercises. Also a number of musical selections. Admission 10 cents.

Returned to the West.

Will Montgomery returned yesterday to Vonda, Sask., after spending the winter with his father here at the Montgomery House. He took a car load of effects with him comprising a fine team of horses, oats, potatoes, the latter being very scarce there, wagon, automobile and farm implements.

Irish Evening.

An Irish evening will be given under the auspices of the Charlotte St. Ladies' Aid on Tuesday evening, 16th March. Mrs. I. B. Wallwin of Toronto, will give a lecture, illustrated with stereoptican views, including Lakes of Killarney, etc., Irish choruses by the Ladies' Aid, solos, instrumentals, etc. Tickets, 15c.

Kitchener League.

The Canadian Kitchener League will hold its regular meeting Wednesday evening at the residence of Mrs. Knox, Gilmour St., instead of Tuesday evening at the Y.M.C.A. The League will be grateful to any ladies willing to assist in knitting and yarn may be obtained at any time from Mrs. Knox. Don't forget to watch for the sock shower.

Hibernians at Church.

The Ancient Order of Hibernians, numbering over one hundred, were present at the eight-thirty mass at the Church of the Immaculate Conception yesterday and received Holy Communion. The sermon was delivered by Rev. Dean McColl. Many commendatery remarks were made on the singing of the children's choir. farmer

Choral Society.

The Peterborough Choral Society held their regular rehearsal tonight in the Collegiate Institute at 8 o'clock. The Banner of St. George by Sir Edward Elgar, will be rehearsed, and members are to be promptly on time. New members heartily welcomed. The tragic "Scene Two" commenced last week will be thoroughly practiced.

Lecture on Modern Art.

Mr. H. R. H. Kenner has kindly consented to give a lecture on "Modern Art" under the auspices of the Women's Art Association, on Friday evening, March 9th. Slides have been procured from England especially to illustrate this lecture, and the pictures will no doubt add much to the pleasure of the evening. There will be a silver collection.

The Advantage

of the Toric lens is, that it is ground exactly to fit the curve of the eye, thus saving the strain of accommodating the vision, which has to be done with a flat lens when looking anywhere, except straight ahead, they are also neater in appearance and cost very little more.

TAIT OPTICAL CO.
410 GEORGE STREET

Scene from "It's a Long Way to Tipperary," the new military play coming to the Grand Opera House Thursday, March 18th.

DIAMOND RING GIVEN AWAY TONIGHT

Tonight is the big night at the Grand Opera House and the Mae Edward Players will give a beautiful diamond ring to the lucky person. This ring was purchased at E. Y. Warne's and is a very beautiful stone. The offering for tonight will be "In the Eyes of the World," a four-act melo-drama right up to the minute and full of comedy. All new vaudeville and cabaret numbers and a pleasant evening is promised to all. The Mae Edwards Players leave for two days and then return to Peterborough for a summer engagement of stock playing two plays a week changing plays every Monday and Thurs. Matinees will be every Wednesday and Saturday. Watch for ad. in this paper. Remember tonight, the diamond ring night.

Local Musician at Port Hope Church

Mr. Cyril H. Devey, of Peterborough, who presided at the organ in St. Paul's church yesterday, made quite a favorable impression, says the Port Hope Guide. He has unusual musical talent for one of his years, and should have a good future before him. In the short recital given at the close of the evening service he elicited much favorable comment. Mrs. McCarthy, always a favorite, sang very sweetly the solo, "My God My Father While I Stray." The organ numbers were:

(a) Overture to Thanhauser (Wagner).
(b) Forget-me-not (McBeth).
(a) Angelo Serenade (Brago).
(b) Fanfare in B Flat (Dubois).
(c) National Airs.

ST. PATRICK'S DAY

St. Peter's T.A.S., dramatic section, will present that beautiful comedy drama "A Bit of Blarney." First class specialties between acts and during progress of the play. Plan opens Monday, March 15th. Tickets 25c., 35c. and 50c.

HAS RECEIVED WATCH.

The management of the Allies' Shooting Gallery has received a letter from Pte. Wright, who won the wrist watch for best shooting by the Mounted Rifles. He has received the watch and is greatly pleased.

Private John Baxter, of the 7th Canadian Mounted Rifles, died at Victoria Hospital London, of pneumonia. This is the first death in the ranks of the force at London training for overseas service.

Mr. F. R. Mallory of Belleville, who has been delivering "Patriotism and Production" lectures in Eastern Ontario, has been invited to speak at meetings in Manitoba.

AMUSEMENTS

GRAND OPERA HOUSE
J. J. Turner & Sons, Proprietors & Managers.

To-Night "MAE EDWARDS PLAYERS"

In a Repertoire of Standard Plays, Interspersed with Feature Cabaret Novelties. TONIGHT—"IN THE EYES OF THE WORLD."

Prices: 10c, 20c & 30c.

A beautiful DIAMOND RING will be given away Tonight. Can be seen at Mr. Warne's jewelry store.

Reserved seats now on sale at Box Office. GOD SAVE THE KING.

One Night Thursday March 18 — MR. GUS HILL offers for the first time here, William Anthony McGuire's latest play. The Biggest Dramatic Event of the Year.

"It's a Long Way to TIPPERARY"

A romantic military play of heart interest, thrills, mothers' devotion and loyalty to flag and country, with "A METROPOLITAN CAST" of players. Mr. William Wells, Mr. Frank J. Woods, Mr. Joseph Dillon, Mr. John Horn, Miss Gladys Fairbanks, Miss Mary Marlow, Miss Virginia Fairfax, Mr. Dawson McCrary, Mr. Wm. Bonnelli, Mr. Robert Deshon, Mr. Pierre Young, Mr. George Steele, and others. The Most Interesting and Thrilling Play Ever Written.
SEE—The greatest realistic battle scene ever staged.
SEE—The terrific battle in the clouds.
SEE—The demonstration of wireless telephone and telegraph.
SEE—The mighty machine guns in action, firing 750 shots a minute.
THE PLAY OF THE HOUR, the play with a kick, A PLAY THAT WILL LIVE. The Dramatic Scenic Production of the Century.

PRICES: 25c, 35c, 50c, 75c and $1.00. Box seats $1.00.
Reserved Seats now on sale at the Box Office.

ROYAL THEATRE
TO-DAY
COMPLETE CHANGE OF PROGRAMME.
OFFERS THE FOLLOWING CHOICE PROGRAMME
BOOTHE AND BOOTHE
SINGING, TALKING AND JUGGLING COMEDY.
SIX REELS OF FIRST RUN PICTURES.
1. "The Lieutenant Governor," 2 reels—Essanay.
2. "Reformation of Ham"—Kalem.
3. "The Borrowed Necklace"—Biograph.
4. "Sweedie's Suicide"—Essanay.
5. "The Girl Who Kept Books"—Edison.
Vaudeville and 6 reels of first-run pictures for only 10 cents.
Children with parents 5 cents.
HEATED AND VENTILATED.
Watch tomorrow's papers for notice of new pictures.
M. PAPPAS, Prop.

PARAMOUNT — — PARAMOUNT
EMPIRE THEATRE Mon., Tue., Wed. To-Night
DANIEL FROHMAN presents TYRONE POWER in the famous society drama "ARISTOCRACY"
in four acts. A pictorial dramatic study of society and its shams. EXTRA!—THREE COMEDIES.
THURSDAY, FRIDAY and SATURDAY—"THE GIRL OF THE GOLDEN WEST."
Matinee 5c, 10c, Evening 5c, 10c, 15c.
Wed. and Saturday Matinee 5c. to all.
PARAMOUNT — — PARAMOUNT

At the New
TIZ-IT THEATRE
To-night
EXTRA! EXTRA!
A 3 act special.
"THE SUBMARINE SPY."
The submarine used in this picture was loaned to the company by the U. S. A. Government.
"THE FOUNDLINGS OF FATHER TIME."
101 Bison Special, 101 in 2 parts.
"THE MANICURE GIRL."—Comedy.
"HOT STUFF."—Comedy.
TIZ-IT WEEKLY, showing the latest War events.
MATS. 5c to All — MRS. FOSTER'S ORCHESTRA — COME EARLY. — NIGHT 5c & 10c
8—BIG REELS—8
Entire change of program tomorrow.

FIRST NIGHT AT THE MOVIES

First night at the movies saw large and pleased audiences at the several theatres. At the Empire, Tyronne Power is seen in "Aristocracy" which depicts society life and lays bear some of its shams. It is one of the best films ever seen in this city. Three good comedies complete the bill.

The new management of the Royal is providing an excellent program of pictures and vaudeville. Boothe and Boothe were popular with their audiences yesterday and the pictures were excellent.

"The Submarine Spy" is the title of a three reel film that aroused great interest at the Tiz-It as did also the war pictures. Three other films are above the average. They include two comedies.

The steamers which have wintered at Port Arthur are being got ready for the opening of navigation.

HEAR
Ex-Mayor Hocken
and other speakers.
On "BILINGUALISM"
In Victoria Hall
On Friday, March 19th

Machine Phone 85. Bell Phone 85
BELLEGHEM'S
Undertakers, Furniture Dealers
AMBULANCE SERVICE
180-190 HUNTER STREET.

Fifteen ex-pupils of Sault Ste. Marie high school are at the front with the first contingent, one of whom, Sergt. Harry Hamilton, was the first whose name was reported in the casualty list.

The first week's recruiting for the Dufferin Rifles secured 136 men with many signed cards still out.

8 PAGES TO-DAY

THE DAILY REVIEW

"A Clean, Constructive Newspaper"

Thursday—Sun rises at 6.21 a.m., and sets at 6.21 p.m.

Daily Review Established 1870
Weekly Review Established 1853

Peterborough's Oldest Newspaper

PETERBOROUGH, ONT., WEDNESDAY, MARCH 17, 1915

Every Evening (Sundays and Holidays Excepted) at 4 o'Clock.

BELGIAN ARMY FORGES AHEAD

MORE BOMBS FOR SOISSONS AND RHEIMS

TAX RATE NOT YET DECIDED

Finance Chairman and City Treasurer Will Make Report

Whether or not the city's tax rate for 1915 will be lower than that of last year has not as yet been decided. The Finance Committee met yesterday afternoon and talked things over, looked over the estimates and then left it in the hands of the chairman, Ald. Stratton, and City Treasurer Frank Adams for a report. The balance from 1914 amounts to $11,860.94, which, with the increase in taxes on account of the increase in assessment, will care for the war tax levied by the Provincial Government, the $10,000 for the Patriotic Fund, the increase in the upkeep of the public schools and the Collegiate Institute, the increase in the expenditure of the Charity Board and the increase in the upkeep of the Fire Department. Last year the amount of assessed property was $11,372,394, while the amount for 1915 is $12,853,685.

Last year the amount raised by the 12.13 mills rate (not including the amount raised by the fixed rate of 13 mills) was $123,681.89. This year the amount to be raised will, according to the present estimates, be $131,545.78. The following would be the amounts raised by three rates:—

12 mills	$138,282.54
11½ mills	132,520.00
11 mills	126,959.00

It was the unanimous opinion of the members of the committee that the rate should be lowered, but, with the estimates so high and the grant to the patriotic fund and the war tax to be considered to lower it would be impossible. The possibility of doing away with the grants was discussed but nothing definite was arrived. Some $5000 is given annually by the council, which amounts to about half a mill. City Treasurer Frank Adams will go into the matter with Ald. Stratton and report to the council at a later date.

CAPTAIN PEARSON WRITES OF WORK

Camp Meetings Well Attended by the Soldiers

Captain H. A. Pearson, Y.M.C.A. secretary now at Salisbury Plain, and formerly of Peterborough, writing of his work among the soldiers, says the Association men have received a royal welcome not only from the English Association men but from officers and men everywhere. Some of their branches were officially opened by colonels and staff officers and the troops appreciated very much the conveniences which the Association was able to bring them.

In regard to the meetings each night he states they are marked by the same splendid enthusiasm which marked the work at Valcartier and at every centre, men were being won from the power of sin to the King. There being practically no place for the men to go at nights but to the meetings the tents were crammed till no more could enter. They had no piano but the old songs rung out across the camp ground and the men had a great time. Chaplains and Salvation Army men made these camps their headquarters, and many groups of men were doing personal work. Men accepted the invitations to meetings every time they were extended and they had splendid gatherings with hundreds of decisions. The men were easy to approach and seemed to welcome any opportunities of gaining information in regard to the way to Salvation.

The Toronto Young Men's Christian Association is co-operating with the National Council in support of the Association secretaries at the front and they require financial assistance. Contributions may be sent to G. A. Warburton, general secretary, 36 College Street, Toronto, or John A. Tory, chairman.

Since the above letter was written by Captain Pearson he has been moved to Northern France.

Three $25 subscriptions together with a number of smaller contributions have been made in Peterborough to support the Y.M.C.A. work among the troops. Other contributions may be handed in at the office of the local Y.M.C.A.

FIGHT IS HOT AROUND YPRES

Bloody and Determined Fighting for Possession of St. Eloi

DEAD SERVED AS BARRICADES

(Canadian Press Despatch.)

ROTTERDAM, March 17. — German wounded arriving at Bruges declare that desperate fighting continues southwest of Ypres. The fight for St. Eloi was bloody and determined. Every cottage was a fort and every corner a death trap. Dead were piled so high in the sterets that they served as barricades for the living.

The Germans, strongly reinforced by fresh troops from Bruges, converged in great strength on St. Eloi. The British fought stubbornly against heavy odds, and being well supported by artillery, mowed the Germans down in swathes, but the weight of numbers prevailed. The British fell backk to the protection of small canals, but, reinforced in their turn flung themselves upon St. Eloi, carrying it at the point of the bayonet. The slaughter was terrible.

The Germans again summoned more reinforcements from nearby villages and for two days the battle raged around St. Eloi hill.

TWO SMALL SHIPS HIT; ONE SAFE IN HARBOR

Six of Crew Reported Lost With British Steamer Fingal

(Canadian Press Despatch.)

LONDON, March 17. — Official announcement was made today that the British steamers Atlanta and Fingal have been torpedoed. They are small ships.

The British steamer Atlanta, 519 tons, of Glasgow, was torpedoed by a German submarine off Inishturk, on the west coast of County Galway, Ireland, about noon on March 14th. The crew was landed on Inishturk Island and the vessel is now in the harbor.

The British steamer Fingal, of Leith, Scotland, was torpedoed and sunk at 10.50 a.m. an March 15th off the Northumberland coast. Twenty-one members of the crew were landed at North Shields, but six lives are reported lost, includng the chief mate and the stewardess.

North Shields, March 17. — Survivors of the Fingal, were landed here today. Casualties on board were due to the fact that the vessel went down before the starboard could be freed. The Fingal as she sunk, dragged this boat under with her, leaving the occupants, including the captain, struggling in the water. A port boat picked up the captain and several others but six men lost their lives. The Fingal was proceeding in a northerly direction with fine weather when she was struck by a German torpedo. She at once began to settle and went down quickly.

QUEEN'S CANADIAN MILITARY HOSPITAL

At a patriotic tea held by the ladies at the Temperance Hall, Fourth Line, Smith, the sum of $48 was raised for the Shorncliffe Hospital, and remitted to the Peterborough Progressive Club, who yesterday sent a money order for this amount to Dr. Donald Armour, Shorncliffe Hospital, Kent, England.

This generous contribution was much appreciated, and will prove most useful in providing comforts for the wounded Canadian soldiers, who are being treated at Shorncliffe.

CHEQUE ARTIST UNDER ARREST

Man Who Operated Here is Landed at Port Arthur

Trading on the uniform of a lieutenant to ply his business, a young man who swindled several George street merchants out of various sums of money, has fallen into the hands of the police at Port Arthur, and is being held there. He operated in several Canadian cities besides Peterborough, and Chief Thompson, upon being apprised of his operations here, sent out circulars describing his appearance.

It appears that his mode of operating was to tender cheques, usually drawn on the Bank of Commerce, to merchants in payment of purchases, but these cheques, upon being presented for redemption, proved worthless. By this plan he stung merchants on George streets for amount ranging from ten dollars down. Among those unfortunate enough to be victimized were E. V. Warne, Thomas Barrie, Trebilcock Bros., and Jordan Bros.

The young lieutenant travelled under various aliases, some of which were James C. Gillespie, Harry F. Finly, Harry R. Ferguson, Harry Kirby, William McKenzie, and Wm. C. Marsden.

He registered at the Empress Hotel in Peterborough during his stay. Most of the swindling was carried on Saturday night here, and before the parties who had suffered reported their losses to the police the bogus lieutenant had left for other fields. He was a conspicuous figure on the streets, cutting quite a dashing appearance in his full khaki uniform, and looked quite prosperous and intelligent.

Just what his real name is was not determined. He is believed to be a native of Montreal, where he was arrested some time ago for forging cheques and sent to jail. In August he was given a three months' term in Calgary for obtaining goods under false pretenses.

Chief Thompson received a letter from the Montreal department in reply to his circular, to the effect that the Montreal chief constable had already received notice from places in this vicinity in reference to the man. He will be tried in Port Arthur, and afterwards may be brought to Peterborough to stand trial for his swindling operations here, if proven to be the same party.

DROPPED BOMBS ON STEAMER

Ship Was Attacked in North Sea by Aeroplane

(Canadian Press Despatch.)

South Shields, March 17. — The British steamer Blonde arriving here today, reports she was attacked in the North Sea by a German aeroplane which dropped bombs on the deck of the steamer. One member of the crew was killed.

$750 FOR THE MARKET TOLLS

Highest Tender Accepted by Property Committee

Tenders were received last night at the meeting of the Property Committee for collecting the tolls at the market for the coming year. They were as follows:

James Brown	$598
Walter Fisher	601
W. J. Savigny	750

On motion of Ald. Saunders and Ald. Green, the tender of W. J. Savigny was accepted.

Telephonse Cost More.

A communication was received from the Bell Telephone Co., stating that the contracts for the 'phones of the City Hall have expired and the new rates as set down by the Railway Board would be enforced in the new contracts. The increase would amount to $50. It was decided to have the chairman sign the new contracts.

Insure Boiler.

The chairman was authorized to secure prices from various companies on insuring the boiler in the City Hall.

Another Conference re Garbage.

The sanitary inspector and chairman were asked to meet the garbage collectors and endeavor to have the collectors remove ashes in some instances.

Will Sell Ashes.

The chairman was given power to make arrangements for the sale of ashes from the incinerator.

Peter to Walk More.

Last year, Peter Thompson, the plumbing inspector, spent $45 in car fare. It was decided that $25 be granted for the plumbing inspector's car expenses for the pear. Ald. Edgar remarked that when that sum be used up "He can walk or hire a hack."

FAILED TO PASS THE MEDICAL EXAMINATION

Four Battery Recruits Have Returned From Kingston

Four disappointed battery recruits returned from Kingston last night, they having failed to pass the medical examination, although they got through on the examination here.

The Peterborough men who left for Kingston recently are quartered in Regipolis College.

Company Sergt. Major Wilford who is expected to be back to assume the duties of Capt. Spencer during his absence has not arrived yet. Lt. Cameron is in charge.

Recruiting is going on rather slowly this last few days. Eight battery men are awaiting orders to go to Kingston. Men of the 39th Battalion with experience in batteries are being transferred to the 26th.

Sergt. Battley, the two Ptes. Leal, and Pte. Rogers. 21st Battalion, 4th Brigade, of the Second Sontingent forces, encamped at Kingston, are home for a few days. Pte. Rogers informs the Review that everything is running along smoothly at Kingston. The food still continues to be "plain but substantial."

ARTILLERY FIRE ON BRITISH FRONT

Enemy is Unsuccessful in Counter Attack on Trenches

IMPORTANT POSITION OCCUPIED

(Canadian Press Despatch.)

PARIS, March 17. — (Afternoon official statement.) — "On the Yser, the Belgian army has made fresh progress and has repelled German counter attacks.

"On the British front there has been violent artillery firing.

"To the north of Arras, the enemy unsuccessfully attempted late in the afternoon to deliver another counter attack on trenches on a spur of the Hill of Notre Dame De Lorette.

"Soissons and Rheims again were bombarded, two shells striking Rheims cathedral.

"In the Champagne, north of LeMesnil and west of Hill 196, we have taken posession, along a front of some 500 metres, of an important eminence held by the enemy.

"In the Argonne, several German counter attacks between Rolane and Four de Paris have been repulsed.

"There has been an artillery duel in the Woevre district. One of our aviators dropped bombs on the barracks at Colmar."

STATEMENT FROM GERMAN WAR OFFICE.

BERLIN, March 17.—The German war office today gave out an official report on the progress of the war, dated March 17th, and reading as follows:

"The contest for the possession of an eminence on the southern slope of Lorette heights to the northwest of Arras, has been decided in favor of the Germans.

"In the Champagne district, to the west of Perthes and north north of Leaminl, the French yesterday delivered several unsuccessful attacks.

"North of LeMesnil, attacks were renewed with stronger forces, and engagements still continue.

"In the Argonne, fighting has not yet come to an end. The French forces have been driven back from the slope to the southwest of Vauquois, occupied by them.

"Two French attacks in Le Pretre forest, northwest of Pont-a-Mousson, resulted in failure.

"In the Vosges there has been nothing more than artillery duels.

"Russian advances against Tauroggen, in Kovno Province, Russia, northeast of Tilsit and Laugszargen, in East Prussia, just across the border from Tauroggen, have been repulsed."

ALL UP WITH BRITAIN, GERMANS THINK.

LONDON, March 17.— The Daily Chronicle says that in spite of the insignificant results of Germany's submarine blockade, German public opinion still entertains the belief that the "Inviolable Albion" is shorn of her bulwarks and that Germany's ring of steel is surely robbing her of her naval supremacy.

The Tagliche Rundschau says: "The old bragging and boasting has ceased and terror has fallen upon the British. German submarines have encircled their ports, ships bearing food and drink to England have been sent to the bottom of the sea, and an iron girdle has been forged around the 'Inviolable Isle' which will crush the breath out of her."

LOOK FOR EARLY CAPTURE OF PRZEMYSL.

LONDON, March 17. — A Reuter correspondent in Petrograd wires that the capture of Przemysl is considered a matter of only a few days.

TO TAKE CHARGE OF MILITARY HOSPITAL AT KINGSTON

Miss Gertrude Reid of this city, lately connected with the Nicholls Hospital, is leaving tomorrow to assume complete control of the military hospital at Kingston, Ont. The position is an important and responsible one but Miss Reid possesses the necessary qualifications to enable her to successfully discharge the duties of the office.

In November Miss Reid took a course in the military training hospitay at Quebec. Her many friends in this city will extend to her best wishes for success in her new field.

Rev. Crozier Magee, curate of St. George's Cathedral, Kingston, has resigned.

INDIGENT PATIENTS AT THE HOSPITAL

At the Finance Committee meeting yesterday afternoon a motion of Mayor Buller's carried whereby the Medical Health Officer will visit the indigent patients at the hospitals at least once a month with a view to being able to pronounce some of the patients sufficiently convalescent to return to their homes or to be removed to some other institution where the cost would not be so great. His Worship thought that if "business was bad" in the hospitals they might keep indigent patients a little longer than was really necesasry.

The university of California denies the charges made by William Gray, M. P. P., that the Canadian teachers in the university are not receiving their salaries.

EQUAL GRANT FOR THE TWO CITY BANDS

$725 to be Divided Between 57th and Temple Bands

CITY IS FINED $25

The Finance Committee met yesterday afternoon and received two letters, one from the Salvation Army Band, asking that the grants to the two bands (57th Regimental Band and Salvation Army Band) be equal, and another from the 57th Regimental Band asking for the usual grant. Last year the Salvation Army received $225 and the 57th Regimental Band $500. Mayor Buller thought that the Salvation Army is doing excellent work in the city, but the 57th Band is the citizens' band and should receive a larger grant. He wisher to have the one band as the city's band. Other bands are being organized, and the new bands have as much right to ask for a grant equal to that of the Salvation Army. A short discussion followed, and the Mayor finally thought that the Army band should be given a small increase. In accordance with this, he moved that the grant to the 57th Regimental Band be $500 and the grant to the Army Band be $300. It was seconded by Ald. McIntyre. It was moved by Ald. Duffus and Green that the amount of the two grants, $725, be divided equally. The vote was a tie, and Ald. Stratton cast his vote in favor of Ald. Duffus' motion.

A Fine of $25.

City Solicitor Gordon presented the account in connection with the passing of the Peterborough Private Bill. It amounted to $173.92, and of this $100 had been paid. The remainder was partially made up of $25 which the city was fined for noncompliance with the rules by which the bills should be filed before the opening of the session. The matter was laid over till the city solicitor explains it more thoroughly.

Letter of Thanks From Miss Arnoldi

The following interesting letter has been received by Mrs. Neill, of the Peterborough Branch of the Women's Art Association, from Miss Arnoldi of the Canadian Field Comforts Commission:—

The Vicarage,
Amestury, Wilas,
January 7th, 1915.

Dear Miss Neill—Please accept our hearty thanks for the generous cheque sent us by the Peterborough branch of the Women's Art Association. We are very glad to see the fund grow, for the men do now need many things, and as time goes on the need will grow. They have had a great deal of discomfort and have borne it all so cheerily and uncomplainingly. Things are worse at the present moment and we are having awful floods, and more than half the country is under water. One of our poor fellows was drowned the other night. The flood is very strong and in some places and I hear he got caught under a tree trunk. The continuous mud and wet has caused much illness. It is very hard for men to die in bed before they have had a chance to fight for the cause they have so bravely espoused.

I am glad to say that a goodly number of the men are now being billetted, as they should all have been from the first. The poor horses have suffered sadly, and I am thankful that they are now getting some shelter. Will you convey our best thanks to your Association for their generosity. I hope if they are able to, they will help our work again later on.

With best wishes for the New Year,
Yours sincerely,
JOAN L. ARNOLDI,
C.F.C.C.

Piano Factory is Destroyed by Fire

(Canadian Press Despatch.)

Toronto, March 17.—Fire this afternoon destroyed the factory of the Mendelssohn's Piano Co., Adelaide St. West.

The Daily Review

Established 1879.
Member of Canadian Press, Limited
THOS. W. WHALLEY—Managing Director

THE DAILY REVIEW is published every afternoon at 4 o'clock (Holidays and Sundays excepted), by the Peterborough Review Printing and Publishing Company, Limited, 166-168 Hunter St.

THE WEEKLY REVIEW, established 1853, is published every Thursday morning at 10 o'clock. Subscription price $1.00 per year to any part of Canada or Great Britain or $1.50 a year to the United States.

When ordering change of address, both the new and old address should be given.

TELEPHONES.

Business Dept.	189
Editorial	435
Mr. Whalley, residence	286
J. F. C. Whalley, B.A., Editor	286
Chas. Curtis, City Editor, residence	273

PETERBOROUGH, WEDNESDAY, MARCH 17, 1915

BIG EVENTS ARE COMING.

THE NEWS from the seat of war has been, during the last few days, more interesting than usual. The offensive of the British forces in the vicinity of Neufe Chapelle, in which the Canadian forces participated with credit, indicates the beginning of a British drive, in the success of which the whole Empire is vitally interested. It points to the conclusion that Britain has placed an immense army in Belgium and Northern France for the spring campaign. The casualities from now on will likely be large, and many Canadian young men who are now serving in the battle lines will likely "go west," as the soldiers euphemistically speak of those who have died for the cause of liberty and honour. Germany has still very large armies with which to fight her battles, and some very hard fighting will very likely be taking place in the near future. It will mean a big cost in human lives, but the sooner the Germans are defeated and driven back the sooner will militarism be broken and the war ended.

The operations in the Dardanelles also point to the same deductions. Slowly, but steadily, the allied fleet is pounding its way through, and the fall of Constantinople may be expected in a short time, probably in a month or six weeks. What that will mean to the war is hard to say, but it appears that it will mean the entrance of Bulgaria and probably Greece on the side of the allies and the shipping of supplies to and from Russia via the Black Sea. In that way Germany will be attacked on the eastern frontier and through Austria. The sinking of the Dresden removes another of her cruisers, so that Germany, on the sea, has become more impotent than ever. The stoppage of food and other supplies going into Germany also renders her condition still more precarious, while Russia is still bringing up and equipping huge armies on the northern and eastern frontiers of Germany.

The outlook for Germany is anything but bright. Slowly, but surely, the allied powers are drawing in upon her and her allies from all sides; and, in view of the forces against her, it is difficult to see, in spite of her great military machine, how she can do aught but hold off for a time the calamity of ultimate defeat.

The indications are that some of the greatest events in the world's history are about to take place, and in those events Canada looks forward to the part she is taking with confidence and pride.

BOURASSA AGAIN.

THE EDITOR of Le Devoir, which is the mouthpiece of French Canadian nationalism, has made the following declaration in his newspaper:

"You have no faint idea of the amount and nature of graft, corruption and debauchery connected with that contingent destined to go and fight the battles of honour and liberty. Had we published one-twentieth portion of what came to us from most reliable sources of information, we would have been hanged and quartered many days ago. Whether this will ever come out in full light is doubtful. The Tory grafters were careful enough to take some of their Liberal opponents in partnership, so that nothing would transpire in Parliament"?

This statement was brought to the attention of the House of Commons by a question of Mr. Papineau. This is the kind of stuff that is being circulated freely among the French of Quebec, yet the Premier and others in that province had the boldness to make an appeal to the generosity of the people of Ontario! If Quebec would not tolerate such disloyal and untrue statements as this and many others that have been made by people in that province there would be more consistency in what they ask. It is gratifying to note, however, that [illegible] Quebec is not of the Bourassa persuasion, but, at the same time, there is no telling how much influence such a journal as Le Devoir has on a simple, peace-loving, hard working, French-Canadian community. The point is that the harm is being done and no means are being taken to stop it.

PUBLIC WORKS.

IN SPITE OF the attack on the Government by the Opposition for resolving to carry on public works so far as possible, it is well to bear in mind that this does not mean that public works can be carried on as if the country were not at war. On account of the war, Canada is this year sixty million dollars behind. The deficit estimated for next year is no less than eighty millions of dollars. In the face of these facts, we must suppress any selfish longing that we may have in favour of a love for our common country. We must do all we can to help out the unemployed, but the tremendous expenditure required to keep 100,000 soldiers fully equipped in the field is something we must also keep in mind.

A GENERAL ELECTION.

AS STATED by one of the Conservative leaders in the House of Commons the other day, elections are a nuisance, especially to a party in power. It would seem, from the manner in which the Opposition is now demanding an election, that it considers that it was being fooled by the Government, which, notwithstanding its apparent anxiety, did not really intend to have an election. No sooner did it become clear that 46 of a majority was enough, and that the French question could never be worse for Borden than at present, than the Liberal strategists, including Sir Wilfrid Laurier and his want of confidence amendment, decided to force an election. There is no doubt of Sir Robert Borden's return, but thereby hangs a tale. Sir Wilfrid's change of front is due beyond all doubt to those high in authority in Quebec, who demand a favourable and immediate settlement of the French language question. This is the real secret of the rumors We agree largely with the following statement of Hon. W. S. Fielding in his newspaper, the Montreal Journal of ommerce:

"Some of the Ottawa correspondents seem determined that there shall be a general election soon, and have fixed upon June as the time that it is to take place. There are, apparently, on both sides of the House of Commons, men who are anxious to bring the fight on. It is safe to say, however, that the business interests of the country have no sympathy with them."

EDITORIAL NOTES.

A YEAR AGO or more, in the question of a police woman for Peterborough, the morals of this city received some attention. While a police woman was not obtained, the object was supposed to be effected by the arrangement made. The record since that time is not encouraging. Detectives have been watching those rooms on Water street for weeks with no results. Helen Brown died from a criminal operation. Dr. Brown is dead. The mayor, the police commissioners, the police are all standing pat—saying nothing can be done and that immorality can't be checked. It might be the best thing possible for this city if its government were entirely turned over to the women. The record is no howling success for the men to make a noise about.

WE DESIRE to call attention to a Letter to the Editor, dealing with the Helen Brown case. The way the public are talking about this case is a matter of concern to the authorities. The voice of the people should make itself heard, and we trust others will express their opinion over their names, if possible.

THE REVIEW has just received a copy of the diplomatic correspondence respecting the war that was published by the French Government. This has been presented to the Imperial House of Commons, and is a well arranged volume of very important matter regarding the Great War.

A WHITE STAR liner arrived in New York the other day with over 8,200 sacks of mail, the largest consignment that ever crossed the Atlantic. Just think what a pic-nic the postal authorities will have, not to mention the censors.

HAPPENING to be overlooking a seed catalogue, we asked a young lady if she liked Rhododendrons. She gave us something of a shock by asking if they were a new kind of chocolates.

The Canadian Oil Bubble.

(Wall Street Journal.)

Recent quotations for Calgary, Canada, oil securities reveal the extent of the collapse of one of the wildest booms ever witnessed. Seldom has there been more frenzied speculation than was seen in the Calgary district during last summer, following the discovery of a very light quality of oil in one well, called the Dingman well. The land offices in that territory were rushed beyond all precedent, hundreds waiting in line practically all night in some cases in order to file claims, and the rapid appearance of countless oil securities resulted in the opening-up of a new oil exchange at Calgary.

The following comparisons of quotations tell the story of the collapse: Monarch Oil, $9.50 high, now 55 cents; United $11 high, now $1.75; Southern Alberta, $8.25 high, now 90 cents; Prudential, $1 high, now 18 cents; Federal, 50 cents high, now four cents; Segur Oil, $2 high, now two cents.

Can't Have It Both Ways.

(London Daily Mail.)

Sir Edward Grey emphasizes the fact that the laws of war stand or fall as a whole. Germany cannot break such laws as affect her unfavourably and call upon the Allies to observe those which inure to her convenience. Nor can she "have it both ways." She professes to regard every town and village of the British east coast as a fortified place. But if she does this, she must not ask Great Britain to regard Hamburg as an open town. The point is important because under the Declaration of London, to which German diplomatists have appealed, food cargoes for an open port are not liable to seizure, and by this doctrine the Wilheimina's cargo might be permitted to pass.

Wit and Wisdom, too.

(Exchange.)

Father Bernard Vaughan has always been very enthusiastic about the British army, a fact which once caused him to make a good joke. A few years ago a militant suffragette rushed at him and shrieked out: "Tell Bobs the army will never be right till you give women more liberty!" "Tell mothers," replied Father Vaughan, quickly, "that the army will never be right till they give us more infant-ry!"

War Prices Satisfactory.

(London Daily Telegraph.)

If the nation could have been assured a year ago that, after six months of world-war, prices would be no more than they are today, would not every politician in the land have deemed it almost too much to hope for?

No Complaint From Her.

(Exchange.)

"Why did you leave your last place?"
"The master kissed me, mum."
"And you didn't like it, eh?"
"Oh, I liked it all right, mum; but the missus didn't."

Yes, What Did He Take Him For?

(Toronto Telegram.)

What did the captain of the Prinz Eitel Friedrich take Uncle Sam for? An apprentice stevedore or other variety of dock walloper?

WEATHER FORECASTS.

Moderate northwest winds, fine. Thursday—Fair, with a little higher temperature.

LETTERS TO THE EDITOR

To ensure the publication of letters, the name and address of the writer must accompany the communication, not necessarily for publication but as a guarantee of good faith.

LET THE CITIZENS ACT.

Editor Review,

Dear Sir,—In Monday's issue you say regarding the Helen Brown case, "The matter remains with the citizens of Peterborough to say whether this case should be investigated or dropped."

Now is the time for citizens to act or forever hold their peace regarding the immorality of this city.

What are the Ministerial Association and the Women's Council doing about the matter? These organizations are supposed to have the moral welfare of the city at heart. It is true we have heard words from the pulpit, but the present situation calls for more than words—it calls for action—on the part of the clergy.

It has been the custom for the executive of the Womens Council to publish censorial remarks on matters which did not meet with their approval. Why are they silent on this vital matter?

The aforementioned organizations should lead in forcing an investigation of this affair.

Is there a procuress in the case? If so, who is she? Who are the men who frequented the resort referred to? Should not their names be published? The names of POOR offenders always ARE published.

A parallel case (without a tragedy) occurred recently in a western town. The authorities refused to act, so the local W.C.T.U. took the matter up and went systematically to work. The procuress had gone before the council with a petition signed by citizens, asking that she be allowed to carry on her business The W.C.T.U. succeeded in making public the names signed to the petition among which were prominent business and professional men. The result was that the woman in question was obliged to leave town. The people were sadder and wiser regarding some citizens whose morality and piety had hitherto passed unquestioned.

In the report of a recent sermon by a local clergyman dealing with the Helen Brown case we read "It is a relief to know that the pulpits, at least, contain men with enough tincture of iron in their make-up to dare to call a spade a spade." We would be glad to believe this but we must first have more convincing evidence of the fact. Two years ago, under similar circumstances the clergy had an opportunity to prove the presence of this metal in their blood when under threats of law suits by interested parties. Only one clergyman had enough "tincture of iron in his make-up" to stand out and call the bluff. He was supported by only one of the members of the Ministerial Association and neither of these was the man who now mentions "tincture of iron." What suppressed his tincture of iron two years ago?

The present circumstances afford the Ministerial Association another opportunity to prove their sincerity. Will they act?

Innocent parties whose names are connected with this affair should make an effort to prove their innocence by helping along the work of investigation.

You, Mr. Editor, have done your duty. The Review is on record for outspoken denunciation of wickedness, and we are grateful.

The recent shocking tragedy in Toronto and this in our own city show where and among what class of people investigation should begin.

Should investigation of the present case be frustrated, the good work of The Review will focus attention on the parties who are responsible for the present state of immorality and its continuance.

EXPERIENCE.

USE OF OIL ON STREETS.

Editor, Review:

Dear Sir,—It would be interesting to know the inducements that are being used by the oil companies to hypnotize the Council into using oil on the city streets, not experimenting, for this treatment of our city streets has long since passed the experimental stage, much to the sorrow of the poor taxpayer, who was unfortunate enough to have the use the streets for auto or bicycle.

Oil, it is well known, is a solvent of rubber, and the better the quality of the oil the quicker the damage is done, and, moreover, past experiments have conclusively proved that the sandy nature of the roads in this district is not suitable for the oil treatment, to say nothing of the damage done to clothing, rugs, etc., and in addition to all this we have learned that oil does not even lay the dust, and that oil-soaked dust is far more objectionable than the ordinary every day unadulterated variety with which we are so familiar.

The $20,000 just discovered in the treasury should be put aside to help pay some of the interest on the extra debt that will be incurred by the city due to actions for damaged auto tires when the roads are oiled.

If the Council must buy oil, why not use it to soak their heads in. Oil is always used for machinery run by wheels, and who can say what good effect it might have in making the wheels of justice start to turn? Judging from late events, they are badly clogged up. Some would even go so far as to say the wheels of justice are running backwards and that the goddess has become so discriminating of late that the bandage has fallen off one eye.

CITIZEN.

Humor and Philosophy

By DUNCAN M. SMITH

WORKING IT OUT.

FACTS are very stubborn things.
Though we try to pull the strings
That will bend them to our will,
They are facts, not fancies, still.

We may warp them just a bit
So they will our purpose fit,
But they slip back in their tracks
When we get right down to tacks.

If they were but thus and so
We might stand a better show
And could make things come our way
In the game we try to play.

But they do not budge an inch,
Though we stretch them at a pinch.
They recoil within our hand
Like a fragile rubber band.

It is very sad indeed,
Though some other facts we need.
There they stand through thick and thin
With a most annoying grin.

And it useless is to kick
On a hard, unfeeling brick
Or to claim that east is west
If that suits our purpose best.

We must look them in the face,
Though they do not suit our case
And may cause our props to fall.
They are there, and that is all.

Finer Grade.

A smooth spoken gent dropped into a quiet village from nowhere, but as he slung around such a lovely line of conversation nobody asked for references. Soon he was running the band and the baseball team and leading a class in Sunday school.

Everybody said, "He is a brick."

Some months later he departed with a neat roll stowed away in his jeans. The villagers had for theirs a nobby lot of stock, that was beautifully engraved, in a rubber plantation. The months came and went. The sun rose, cavorted across the sky and set many times, but the promised dividends never came. But still they were loyal. They rose up as a man and reaffirmed their belief in him, only putting it stronger.

"He is a gold brick," was what they said.

Waiting Their Turn.

"They tell me that in some restaurants they serve rabbit for chicken."

"That is true."

"And squirrel for rabbit."

"Very likely."

"And what is the substitute for squirrel?"

"There is none. But never fear but something will be found should they become popular as an article of diet."

Place of Honor.

"I suppose you are the head of your own house?"

"You bet! I am president of the matrimonial firm."

"And your wife?"

"Huh! She's only the cashier."

Insurmountable Objection.

"How do you like your new boss?"

"All right but for one thing."

"What's that?"

"He is the boss."

Both Rich.

"What are you making?"

"Failures. What are you?"

"Same thing."

Difference In Feeling.

"When I grow up to be a man,"
Said little Willie Jones,
"I'm going to be a president.
I feel it in my bones."

"When you grow up to be a man,"
Said little Tommy Brown,
"I think I feel it in my bones
That they will turn you down."

Old Reliable.

The carpet beater comes to me
When he wants things on trust,
For, though he's broke, I know that he
Can always raise the dust.
—Cincinnati Enquirer.

In Training.

"Mr. Moneybags, what are you going to make of your son?"

"I can't make anything of him, but he's got a girl who's making a monkey of him."—Buffalo Express.

Who Wants $10

If you want to make $10, don't fuss and figure how to get it outside; just look around INSIDE.

---it's there!

That old lamp in the basement, that old trunk (before you get the new one), and that iron bed in the storeroom (and the springs are perfectly good), all it needs is enameling; and the wardrobe in the basement; and that broken set of the old dining-room chairs (three of them are as good as new), etc., etc. Those are the things in your house right this minute that are worth $10, and more than $10, and yet you never think of them. You never think of quietly slipping a little Want Ad. in The DAILY REVIEW and grouping them at a bargain offer? Why not? Hundreds of users for them! Hundreds of buyers glad to get them for some purpose—somewhere. It is estimated that there are tens of thousands of dollars' worth of useful articles now going to pieces in the dust and rust of storerooms and basements, that would sell easily and at fair prices if the owners would make them known by simple, plain, truthful, Classified Ads. in

The Daily Review

Is the Paper That Makes Little Ads. Pay Big

REVIEW LINERS

HELP WANTED.

Ads. under this head 1c. a word. Half a cent a word extra if phoned or charged

WANTED—First class dining room girl. Apply Grand Hotel.

WANTED—Good general servant. Apply evenings, 380 Park St.

WANTED — A young girl for light housework. Apply Mrs. W. J. Routley, 168 Charlotte St.

WANTED—Experienced stenographer. Permanent position. Apply Canadian General Electric Co.

WANTED—Woman for laundry work, salary $15 per month. Apply Box 150, Review office.

WANTED.

Ads. under this head 1c. a word. Half a cent a word extra if phoned or charged

WANTED—Sewing and dress making. Miss H. A. Ward, 467 Downie Street.

FOUND

Ads. under this head 1c. a word. Half a cent a word extra if phoned or charged

FOUND—Purse containing small sum of money. Owner can have same by proving property and paying for this advertisement by calling at 504 Bolivar Street.

FOR SALE

Ads. under this head 1c. a word. Half a cent a word extra if phoned or charged

FOR SALE—Standard folding Corona typewriter. Apply 247 Park St.

CASH REGISTER TICKETS for sale at The Review.

FOR SALE—Four Jersey cows, just due. Apply 110 Monaghan Road.

FOR SALE—First-class new, medium priced house. Desirable locality. Apply G. Metcalf, owner, 278 Dublin Street.

TO RENT.

Ads. under this head 1c. a word. Half a cent a word extra if phoned or charged

TO RENT—Desirable rooms for young men only, use of plunge, shower and tub baths. Prices reasonable. Apply Y. M. C. A.

TO RENT—Houses 558 Weller St., and 458 Bolivar Street. Also store in the Grand Opera House block. Apply to J. J. Turner & Sons, tent and awning factory, 280 George St., city.

REAL ESTATE AND INSURANCE

REAL ESTATE
A. N. ALLISON
INSURANCE
160 Charlotte St.,
Phone 383.

"Rough on Rats" clears out Rats, Mice, etc. Don't Die in the House. 15c. and 25c. at Drug and Country Stores.

NOTICE.

Notice to all parties indebted to the late Emma Victoria Harrison, who died July 26, 1911, in County of Peterborough, Township of North Monaghan, lot 3, con. 8, are requested to give an account of their indebtedness to Thomas E. Harrison, (sole executor), Bracebridge, on or before **1st of April, 1915.** Take notice any debtor failing to reply to this notice will be liable to damages.

THOMAS E. HARRISON,
Bracebridge, Ont.
(Sole Executor)

Live Poultry Wanted
AT ONCE.
We pay the highest price obtainable for live hens and ducks. It will pay you to deal with us. Call or write. S. COHEN, 189 Charlotte St., Peterborough

Does He Smoke a Bulldog Pipe?

"Celestine used to be passionately devoted to her bulldog. What became of the brute?"

"It died, and Celestine consoled herself by marrying a bulldog type of man."—Birmingham Age-Herald.

MEDICAL CARDS

DR. B. E. KELLY
Late House Surgeon at St. Francis and Manhattan Maternity Hospitals, New York. Late House Physician at Riverdale Isolation Hospital, Toronto. Hours, 1-3.30, 7-8, p.m. Phone 1369. Office 242 Hunter Street.

DR. G. STEWART CAMERON
Corner Stewart and Charlotte Sts. Diseases of Women and Obstetrics. Phone 220. House 2-4 p.m., 7-8 p.m.

DR. BUCHANAN
F.R.C.S., Edin., M.R.C.S., Eng., L.R.C.P., Lon. Eye, Ear, Nose and Throat Specialist. Hours: 9-11 a.m., 2-4 p.m., 7-8 p.m. Phone 619. Office: Cor. Water and Murray Streets.

OSTEOPATHY

DR. ASA G. WALMSLEY.
Osteopathic Physician.
Office over Crown Building, corner Hunter and Water Streets. Entrance 124 Hunter Street. Office hours 9 to 12 a.m., 2 to 5 p.m. Evenings by appointment. Office: Phone 649. Residence: Phone 609.

LEGAL CARDS

O. A. LANGLEY
Barrister, Solicitor.
Notary Public, etc. County Magistrate. Offices, Peterborough, Ont., 405 George St., phone 114. Lakefield, Ont., (afternoons). Phones: Office 21. Residence 56.

G. W. HATTON
County Crown Attorney.
Barrister, Solicitor, etc. Trust funds to loan on easy terms of payment. 397½ George Street, cor. Hunter, Peterborough.

RUDDY & BURNHAM
Barristers, Solicitors, Notaries, etc. Offices: 440 Water Street, corner Water and Brock Streets, Peterborough. MONEY TO LOAN. Phone 64. Robt. Ruddy, K.C. J. H. Burnham, M.P.

BENNET & GOODWILL
Barristers, Solicitors, etc., 375 Water St., Peterborough. Telephone No. 191. Money at current rates, upon easy terms. J. W. Bennett. E. L. Goodwill.

W. H. MOORE, K.C.
Barrister, Solicitor, in the Supreme Court, etc. Office: Hunter Street, first stairs west of Post Office. Money to loan.

A. E. DIXON
Barrister, Solicitor, etc.
Office corner Hunter and George Sts., Peterboro. Entrance next to W. Madill's Drug Store.

WOOD & WEARING
Barristers, Solicitors, etc. Office over Canadian Express Office, George St. Money to loan. R. E. Wood, County Crown Attorney, Jos. Wearing, M.A.

R. R. HALL
Barrister, Solicitor, etc.
Peterborough, Ont. Office cor. Hunter & Water Sts., over Canadian Bank of Commerce. Successor to Hall, Medd & Davidson. Trust funds to loan on easy terms of payment.

PECK, KERR & McELDERRY
Barristers, Solicitors, Notaries, 415 Water Street, Peterborough. Money to loan at lowest current rates of interest. Easy terms of repayment. E. A. Peck, F. D. Kerr, V. J. McElderry.

HALL & HALL
Barristers, Solicitors, and Notaries Public, Hunter Street, Peterborough, next the English Church. Money to loan at the lowest rates of interest. E. H. D. Hall, Basil D. Hall.

MONEY TO LOAN

MONEY TO LOAN
Mortgage loans on city and farm property at lowest current rates. Peck, Kerr & McElderry, 415 Water St., Peterborough.

Piano Tuning
Phone 595
The GREENE MUSIC CO
CHARLOTTE STREET,
when your piano requires tuning or regulating. All work guaranteed.

Try a Review Want Ad. It Pays.

This is a reduced facsimile of a bar of N.P. SOAP. The wrapper is printed in black and red. N.P. SOAP is not sold in any other way nor under any other name. Insist that your grocer gives you N.P. It's Made in Canada

The Mystery of The Pelican

A Story of The Sea During Wartime

By F. A. MITCHEL.

On the 3d of October, 1914, the ship Julia Gowan sailed from New York for Genoa, Italy. She was an English bottom, owned by Americans and converted after the great European war broke out to a United States vessel. She carried a cargo of copper. Whether it was intended for Italy or was to be forwarded to a country engaged in war I never knew, but I did know that copper was in great demand for the manufacture of ammunition. And I further knew that, although we were sailing under the stars and stripes, our captain was constantly on the lookout for war vessels, though I am not sure whether at that time copper had been declared contraband of war.

We steered a course south of that usually taken by ships bound for the Mediterranean in order to take as little risk as possible. There are few vessels to be met with on that part of the world's waters, and we did not speak a ship till we were in longitude 32 degrees 40 minutes west, latitude 28 degrees 20 minutes north, and then we spoke a vessel we came upon because she had been abandoned.

She was a small steamer of about 800 tons. Our captain, after satisfying himself that he could get no reply to signals, sent me aboard of her with a dozen men to examine her and report. I found her in good order, but the only living thing aboard was a dog. He was dying of hunger, but I considered that he could not have been left there very long or he would doubtless have died, for I could not find any indications that food had been left for him.

I went below to have a look at the cargo and found the hold full of rifles. The machinery seemed to be in good working order, and there was a trace of fire left in the furnace. The only thing wanting was the lifeboats. I saw no reason why she should not be taken into port as a prize. I signaled the captain, telling him what I had found, and he came aboard to have a look at the ship and cargo himself.

We concluded that the vessel had sighted a man of war and that the crew, expecting capture, had concluded to get away themselves. There were several ways by which they might have escaped—in a fog or by boarding a faster vessel than the pursuer. The absence of the ship's boats tended to confirm this theory.

The captain concluded to try to get the vessel into port as a prize. If she could be taken to Europe her cargo would be very valuable, but of course there was danger of capture by war vessels, for there was no doubt that a cargo of rifles was contraband of war. Anyway, the captain directed me to remain aboard with the men I had with me, including an engineer that he would send me, and ordered me to try to get the ship to either a Spanish or a Portuguese port. If I could get far enough north to reach the western coast of France, better still, but he advised me not to try for France unless I was chased and saw a chance to escape in that direction.

Since there was fuel for power and food for a prize crew there was nothing to be sent me except the engineer. Soon after his arrival the fires were relighted, and, steam having been generated, we parted with the Gowan, because I took a more northern course, and the next morning she was out of sight.

I found that our prize—her name was the Pelican—was a faster ship than might have been expected from her size. She could do fifteen knots an hour. There were flags of all nations aboard, which was not surprising, considering that she was carrying a contraband cargo. Indeed, there was every indication that she had been taking big risks.

One unexpected discovery was made—there had been a woman aboard. We found in a stateroom we supposed to have been intended for the captain a lot of feminine paraphernalia. Thinking that in this room I might find something that would throw light on the case, I made a careful search. I found nothing except a crumpled bit of writing paper on which had been written in a woman's hand:

> Father—Why am I locked in my room? I am frightfully worried about you. Something must have happened. I will try to get this to you, but I don't know how.
> HELEN.

There was just enough in this to be tantalizing. Who was "father?" And who was Helen? She had evidently not been able to send her message and had crumpled it and thrown it into one of the drawers.

I would have proceeded at once to look for further evidence, but at the time I discovered this message I was called on deck by the watch, who had sighted a line of smoke on the starboard quarter. I kept on the same course till the steamer came near enough for me to see with a glass that she was a cruiser, though she displayed no flag; then I put the ship due north, which would place the cruiser astern. She was evidently coming for me, for she increased rapidly in size. I put on all steam, but the cruiser must have been making from three to six knots more than I, since she drew up on me rapidly. It did not matter much what was her nationality, for if she caught us she would take our cargo. If she were a neutral and we could prove ourselves neutral we would not be liable to seizure, but unfortunately for us we had no papers at all.

It was about 5 o'clock in the evening when we discovered the cruiser, and by the time it fell dark she had approached within five or six miles of us. I ordered every light put out, but she brought a searchlight to bear on us and immediately after fired a gun after us. Then a friendly fog came along and threw a mantle about us that not even a searchlight could penetrate. The cruiser lost us and did not find us again.

The next day one of the crew came to me and reported that the men were in great fear that the ship was haunted. Moans had been heard. I sent for the man who had heard them and ordered him to take me to the part of the ship from whence they seemed to have emanated. He led me on to a lower deck, where there were a few staterooms. I opened several of them, but found nothing. Then suddenly a sound of some one crying came from one of the others. I opened two doors before I located the sound. Then, trying a third, I found it locked.

I knocked, but my doing so only seemed to increase the sobbing within.

"We are friends," I said, "and wish to serve you."

"Then why have you locked me in here and left me without food or drink?"

The voice was that of a woman. I told her that if she would open the door I would explain certain matters to her of which she might be ignorant. She replied that she could not open the door, for she had not the key, whereupon I decided that if she could not open it I would.

"Look out!" I cried. "I'm going to break down the door!" Then, drawing back, I put my heel against it, and it flew open.

Inside was a girl about nineteen years old. She was dressed, but had got into a berth to avoid the opening door. Crouching back, she was evidently uncertain whether we were friends or coming to do her harm. She was very pale and weak, and I saw at once that she was starving. Before questioning her I sent for food, of which I gave her sparingly. Then I carried her up to the stateroom where I had found women's clothing.

She told me that this had been her room and she had been taken from it by several members of the crew to the one in which I had found her.

As soon as the girl was able to talk, fully expecting that the mystery of the Pelican was about to be solved, I asked for her story. I was doomed to disappointment. She knew very little more than I did. Her father was or had been master of the Pelican. He had sailed from a small port in the States. He had told his daughter before sailing that she might go on a trip with him, but nothing more. One morning when she had tried to leave her stateroom she found the door locked. The same evening she had been taken to the room in which I found her and was confined there. A supper had been given her and the next morning a breakfast. That was all she knew. She was much surprised to learn that the ship had been deserted and greatly feared for her father's safety, for she was sure that, if free to act, he would not have left her to perish.

I cross questioned Miss Bradford—Helen Bradford was her name—hoping to get some clew that would enable me at least to form a theory which would solve the mystery. I got nothing. She did not even know that the cargo consisted of rifles. She was aware that a great war was being fought, and her father had told her that the ship was liable to be overhauled by a cruiser and searched, but whatever happened she would be in no danger. The only incident she mentioned bearing on the case was that the porthole in her stateroom had been darkened at night.

Our voyage proved an exciting one, chased as we were on several occasions by cruisers. We always showed a neutral flag and at the same time a clean pair of heels. The worst of it was that we were driven off our course several times, and thus kept wandering about in the Atlantic ocean. On one occasion, being chased by a gunboat, we would have been taken were it not for the fact that we could do about a knot more than she.

I spent whatever time I could spare in trying to comfort Helen Bradford, and since pity is akin to love, I may have been in love without knowing it. I certainly had enough on my mind to keep me from anything sentimental. I found out afterward the nature of my feelings for the girl I had been instrumental in rescuing.

During a spell of bad weather we lost our reckoning, and one still morning, enveloped in a fog, we went ashore on the coast of Morocco. We had various visitors, among them an Italian trader, to whom I confided the secret of my cargo. He proved wealthy enough to buy it and paid me in gold. I went ashore with Miss Bradford and the crew, and the next night a storm made kindling wood of the Pelican. I married Miss Bradford, and we returned to America. I constituted myself a court of admiralty and divided the price for the Pelican's cargo as I considered just, my wife getting the principal part. We have not as yet heard from her father, and the mystery of the Pelican is still unsolved. My theory is that the crew mutinied; that, being chased by a cruiser, they left the ship in the ship's boats, taking the captain a prisoner with them. His daughter may have been left in the hurry of departure.

Cook's Cotton Root Compound.

A safe, reliable regulating medicine. Sold in three degrees of strength—No. 1, $1; No. 2, $3; No. 3, $5 per box. Sold by all druggists, or sent prepaid on receipt of price. Free pamphlet. Address: THE COOK MEDICINE CO. TORONTO, ONT. (Formerly Windsor.)

PRACTICAL HEALTH HINT.

Worry and Adrenalin.

Every time we are excited, every time we worry a reflex action is sent to the adrenals, which causes a pouring into the system of adrenalin, the latter increasing the heart action and the arterial tension. This fact explains why worry and excitement so often lead to arteriosclerosis, heart disease and nephritis.—Dr. Edmund M. Pond, Surgeon to Rockland Hospital, Before Vermont Dental Society.

World's Largest Armory.

The largest armory in the world, it is asserted, is now being built in New York city for the Eighth coast artillery at Kingsbridge road and Jerome avenue. It will extend for 375 feet on Jerome avenue and 600 feet on Kingsbridge road, covering an area equal to ninety city lots, and its superstructure requires 8,000 tons of steel. The roof arches have the greatest span of any in the world. Only one building, one of those at the Chicago exposition, ever had a greater, and this has since been destroyed.

Two Systems.

When wifey is on the warpath some pin their faith on Dutch courage; others prefer French leave.—Kansas City Journal.

Skill is the unifed force of experience, intellect and passion in their operation on manual labor.—John Ruskin.

CASTORIA
For Infants and Children
In Use For Over 30 Years
Always bears the Signature of Chas. H. Fletcher

Milady's Mirror

Oatmeal For the Skin.

Never wash the face just before going out into the fresh air or just after coming in. Nothing is more injurious to the skin. Washing the face with oatmeal takes off the greasy look and leaves the skin like velvet. A few drops of ammonia in the water with which the face is bathed is also excellent for an oily skin and gives a fresh coloring by bringing the blood to the surface. If the skin has already too much color borax should be used in place of the ammonia.

When the face is constantly pale bathe it in cold water, rub briskly with a soft towel and apply daily the following preparation: Two ounces of glycerin, one ounce of diluted liquid ammonia and four ounces of water. Rub well into the skin, then wipe carefully. If any irritation is felt the glycerin should be increased.

The following lotion will be found the most satisfactory and the least harmful of any of the preparations for softening and whitening the skin: Boil two tablespoonfuls of fine oatmeal in sufficient soft water to make a thin gruel and strain carefully. When cool add a lemon with a dessertspoonful of wine. Keep on the toilet table, making a fresh supply once in about ten days. Bathe the face with this every night before retiring. Do not wipe entirely off, but leave the skin a little damp. In the morning wash in tepid water and oatmeal in the proportion of a tablespoonful of oatmeal to a quart of water. Dry the face thoroughly and put on thinly a little cold cream.

Care of the Face.

Daily attention to the face is the price of beauty. With the tips of the fingers massage the forehead from temple to temple with a rotary motion, then glide down to the chin and work upward from the chin close to the side of the nose to the eyes. Glide down again, each time a little further back, and repeat the motion until the face has been covered. Next work under the eyes with the middle finger from the nose outward to the corners of the eyes. Remember that the movement should be rotary and always up and out toward the ears.

A good cleansing cream should be used on the face at least once a day. Water and soap do not remove the dust sufficiently well. Such a cream may be made as follows: Take and combine oil of sweet almonds, four ounces; white vaseline, one ounce; white wax, one ounce, and extract of violets, ten drops.

To prepare an excellent massage cream take oil of sweet almonds, three ounces; lanoline, one ounce; cucumber juice, two drams, white wax, two drams; spermaceti, two drams; tincture of benzoin, thirty drops, and oil of rose, ten drops.

Mechanical massage will reduce a double chin.

Lemon Juice as a Beautifier.

To bleach the skin and nails of sunburn, to refine coarse pores and soften the skin, lemon juice is invaluable. Where the juice is too astringent, as is the case where the skin is very sensitive, add a little glycerin, rosewater or witch hazel. See that the proportions are not over one-third strength.

Dip the finger tips in the juice and rub over the hands, or take a bit of absorbent cotton, allowing it to dry on for five minutes; then wash off in warm water and a soap containing a bleaching astringent, such as elderflower, benzoin, boric acid or similar specifics.

Direct application of the lemon juice is more effective. Do not remove all the juice. Slice the four sides of the lemon so that it lays flat and readily reaches all crevices in the nails. When the wrists or arms are also in need of renovation apply the same treatment there, otherwise a ring of tan is sure to show.

Hollows Under the Eyes.

Hollows under the eyes can be filled out by correct massage. Apply a good skin food, place the first finger on the eyelid close to the nose, move halfway to the ear, coming back under the eye to the starting point. This is an effective treatment for crow's feet, since it irons them flat and smooths the grooved cuticle.

Sluggish circulation, general malnutrition of the body, worry, loss of sleep and a rundown constitution will bring hollows under the eyes. Therefore put yourself on a rational diet, rest all you can, exercise out of doors every day and take a refreshing bath every morning.

Eyebrow Tonic.

A good tonic for the eyebrows is made with two ounces of red vaseline, one dram of tincture of cantharides, fifteen drops of oil of lavender, fifteen drops of the oil of rosemary. Apply night and morning with a tiny brush. This can also be used on the eyelashes, but must not be allowed to get in the eyes, since any oily preparation will inflame them.

For a Tall or Short Woman.

The tall woman may lessen her height with tucks; the short woman may lengthen hers with plaits.

Try a Review Want Ad. It Pays.

THE RED CROSS

The Red Cross owes its real origin to the great and terrible campaign of 1859, when Napoleon made it his boast that he would free Italy "from the Alps to the Adriatic." At the great battle of Magenta 10,000 Austrians and some 5,000 French soldiers were left dead and dying on the fields.

A Swiss gentleman, named M. Henri Dunant, made a pilgrimage to that battlefield and was an involuntary eyewitness of the awful carnage of the battle of Solferino, a battle which lasted some sixteen hours and left some 30,000 dead and wounded. Henri Dunant realized that the medical service of what was probably the greatest army in the world was absolutely inadequate to cope with the casualties, and he was at once compelled to take some action to rectify the matter.

The result was that he wrote a small book for private circulation, entitled "Un Souvenir de Solferino," and this, with his private appeal, resulted in Napoleon III. commanding Dunant to his presence, where, with the great Marshal MacMahon, they seriously talked matters over.

The result of this was a conference of the powers, called together by the Swiss federal government, at which Henri Dunant placed his proposals. Out of this Geneva conference of 1864 resulted the Geneva convention, under which all medical supplies and personnel in war time are protected.

A Prehistoric Lake.

One of the most interesting remnants of a prehistoric lake in the United States is that now known as Estancia valley, which lies south of Santa Fe and east of Albuquerque, N. M. From examination of the deposits in this section geologists are of the opinion that this lake existed at the same time as Lake Bonneville, in Utah, and other ancient lakes of the arid west during the cold, humid glacial period. The theory of the existence of an ancient lake in the valley is based on the presence of shore features and lake sediments. Sea cliffs, terraces, beaches, beach ridges, spits and bars are found on all sides of the lake flat at altitudes between 6,100 and 6,200 feet above sea level.—Argonaut.

Modern Uhlans.

The uhlans are a distinctive corps. The name is by no means distinctly German. A body of uhlans was formed for the French army by Marshal Saxe. They were introduced into the Prussian service in 1740, and forty years later the Austrians also had a corps of uhlans—light cavalry armed with lance. The modern uhlan may be classed with the heavy cavalry.—London Opinion.

Unanimous View.

A popular novelist was talking in Chicago about genius.

"There are a hundred different opinions as to what a genius is," said he, "but all authorities are agreed that it's absolutely unsafe to lend him money."—Chicago Herald.

City on a Steep Hill.

The town of Simla, India, is built on the side of a steep hill and the roof of one house is often on a level with the foundation of one on the next terrace.

The Army of Constipation
Is Growing Smaller Every Day.

CARTER'S LITTLE LIVER PILLS are responsible—they not only give relief—they permanently cure Constipation. Millions use them for Biliousness, Indigestion, Sick Headache, Sallow Skin.
Small Pill, Small Dose, Small Price.
Genuine must bear Signature
Brent Good

Fresh Oysters

GRAPES	ORANGES
BANANAS	GRAPE FRUIT
HOT HOUSE	TOMATOES
TABLE RAISINS	FIGS
CELERY	PARSLEY
LETTUCE	LEMONS
POTATOES	TURNIPS
CARROTS	PARSNIPS
CABBAGE	BEETS

Haddie
Canned goods of all kinds
N. Minicolo
160 HUNTER STREET. BOTH PHONES 337

MOTTO:
"MADE IN CANADA"
Then why not patronize purely CANADIAN INSTITUTIONS

The following history of a STRAIGHT LIFE POLICY with profits reserved for 20 years is interesting:

Pol. No. 27619. Amount: $1000. Premium $20.95. Age, 30

Total premiums paid from 1st February, 1890 to February, 1910 (20 years) $419.00

The premiums were then permanently reduced by the accumulated profits to $10.20 per year; this he paid for the past five years .. 51.00

Total cost in 25 years 470.00

Now his profits for the past five years reduce the premium to $2.00 per year.

Had this man taken a Non-Participating Straight Life he would have paid during the same period 475.00

and would still have to pay $19.00 per year as long as he lives, while his participating policy has not only cost him less in the aggregate, but his future premium is only $2.00 per year, subject to further reductions, as compared with $19.00 per year on the Non-Participating plan.

WHICH IS BETTER?
For rates and further information apply to
The Sun Life Assurance Company of Canada
the largest purely CANADIAN LIFE INSURANCE COMPANY in the BRITISH EMPIRE.
W. H. HILL,
Crown Chambers Bldg., :: Peterborough, Ontario.

Austria has decreed that every acre must be utilized for production. Wasting land is the worst form of extravagance.

TRAVELLERS' GUIDE.

Corrected March 5, 1915.

C. P. R. TIME TABLE

Going East—

**8.10 p.m.—Indian River, Norwood and Havelock.

*12.15 a.m.—Kingston, Smiths Falls, Ottawa, Montreal, Quebec, St. John, N.B., Boston and New York.

*1.18 a.m.—Norwood, Havelock, Tweed, Perth, Smiths Falls and Ottawa.

**12.13 p.m.—Norwood, Havelock, Tweed, Perth, Smiths Falls, Ottawa, Montreal and intermediate points.

Going West—

*4.24 a.m.—Toronto, Owen Sound, Guelph, Goderich, Hamilton, Buffalo, New York, Galt, Woodstock, St. Thomas, London, Chatham, Detroit and Chicago.

*5.57 a.m.—Myrtle and North Toronto.

**7.50 a.m.—Toronto, Hamilton, Buffalo, Rochester and New York, intermediate points between Peterborough and Toronto.

**9.17 a.m.—Lindsay, Orillia, Port McNicoll and intermediate points.

**1.23 p.m.—Toronto, Hamilton, Brantford, Buffalo, New York, Guelph, Galt, Woodstock and London.

**6.30 p.m.—North Toronto, West Toronto and intermediate points.

*Daily. **Daily except Sunday.

G. T. R. TIME TABLE

7.00 a.m.—For Lakefield.

8.10 a.m.—For Port Hope, Cobourg, and points east, connecting at Port Hope for Toronto arriving Toronto 11.05 a.m.

8.20 a.m.—For Hastings, Campbellford, Stirling, Madoc, Belleville, Deseronto, Napanee, Kingston, Brockville, Montreal.

8.20 a.m.—For Lindsay, Orillia, Collingwood, Midland, Penetanguishene, North Bay, Toronto, Hamilton, Niagara Falls, Buffalo, New York, Brantford, London, Detroit.

11.40 a.m.—For Millbrook, Port Hope, and all points on the main line east and west. Close connections at Port Hope with International Limited for Toronto, Detroit and Chicago.

11.40 a.m.—Mid-day Express for Toronto, reaching Toronto 3.25 p.m.

12.20 p.m.—For Lakefield.

1.30 p.m.—For Hastings, Campbellford, Stirling, Madoc, Belleville, Deseronto, Napanee, Kingston and Brockville.

5.35 p.m.—For Lindsay, Orillia, Midland, North Bay, Toronto, Hamilton, Niagara Falls, Buffalo, New York.

5.40 p.m.—For Lakefield.

8.55 p.m.—Local for Lindsay.

9.05 p.m.—For Millbrook, Port Hope, Belleville, Kingston, Brockville, Montreal and Boston.

GRAND TRUNK RAILWAY SYSTEM
Double Track All the Way
TORONTO-CHICAGO
TORONTO-MONTREAL
Unexcelled Train Service
Highest Class of Equipment

Winter Tours to California
FLORIDA and SUNNY SOUTH
Fast Trains—Choice of Routes
Low Fares now in effect

For full particulars consult G.T.R. Ticket Agents or write
C. E. HORNING,
Dist. Pass. Agent, Toronto.
B. A. ROSE, City Passenger and Ticket Agent. Phone 259.

CANADIAN PACIFIC
Improved Service
TORONTO-MONTREAL
OTTAWA
Via "Lake Ontario Shore Line"
"Low fares to California account Panama-Pacific International Exposition."
Particulars from C.P.R. Agents, or write M. G. Murphy, D.P.A., Toronto.
J. SKINNER, C.P.A., 3?5 George St.

The American embargo on Canadian potatoes is still in force despite reports that it had been removed.

DOMINION CHINESE CAFE.
JIM HUM, Manager.
Modern and up-to-date rooms, also private dining tables. Drop in and try our special Chinese Dishes—nothing but the best of steaks and chops used. We guarantee the best of satisfaction to strangers and all our patrons.
328 GEORGE STREET

Children's Aid Society
FOR THE CARE OF NEGLECTED AND ILL-TREATED CHILDREN.
Incorporated by Act of Legislature Information required. Information strictly private.
CHILDREN FOR ADOPTION
GEO. COCHRANE.
Agent and Asst. Sec.

A DELIGHTFUL TONIC.
Trent Valley Lager
Champagne Ale
Dublin Porter
GUARANTEED PURE AND WHOLESOME.
For sale by all liquor dealers.
Manufactured by the
CALCUTT
Brewing & Malting Co.
Limited.
PETERBOROUGH, ONT.
Phone 98.

Deep Rock
Lithia
King of Table Waters
Wholesale Distributing Agents—

D. KNOX
SODA WATER CO
MANUFACTURERS
GINGER ALE — LEMON SOUR
CIDER VINEGAR
PHONES: Bell 61, Work 232 — 384 Queen St.

Don't Worry Yourself

about cleaning and pressing that Dress of yours. It will take you a long time, that you will find tedious and trying. You might spoil some dainty part of it with an over-heated iron or use the wrong cleanser. Let us do the work and relieve you of the worry and responsibility. That is our business and we understand it thoroughly and perfectly. We will do it quicker and better than you could, and the cost would not pay for the care and worry you would have.

Parker's Dye Works

R. M. BEACH, Prop.

177 Charlotte St. Phone 250

APPROPRIATION OF $2900 ASKED FOR

At last night's meeting of the Property Committee the estimates for 1915 were presented. The amount is $2,900, similar to that of last year. During 1914, $2,370.10 was spent.

On invitation of Ald. Edgar, Sanitary Inspector Spence was present, and the poor condition the public lavatory is in was discussed. Mr. Spence remarked that he would like to see the police department give the place a little more attention. It was decided to have the chairman wait upon the city trust commissioners and see if something cannot be done.

The sanitary inspector also referred to the poor facilities the cafes at the market have for keeping garbage. The matter was left in the hands of the inspector and chairman to look into thoroughly and make a recommendation.

[illegible] Ashton, in charge of [illegible] at Hamilton, has received [illegible]ctions to add a machine gun [illegible]adquarters section. Captain [illegible]rne has been recommended [illegible]intment as adjutant.

A WELL KNOWN CATTLE BUYER PASSES AWAY

The Late C. Kehler Was Well Known Around Hastings

Hastings, March 16.—A message from Cayuga, came to hand during the past week, conveying the sad intelligence of the death of Mr. C. Kehler of that town, after an illness of only short duration. The deceased gentleman was well known in this vicinity, having spent some time during the past few years in buying and shipping stock, from the G.T.R. station here. In all his business dealings, the public have always found him upright and honest in every detail, and many expressions of regret are heard on every hand, that he will be known no more.

Mr. T. Crowley and Mr. W. Nelson left on Friday to attend the funeral which took place on Saturday. His many friends here extend deepest sympathy to the bereaved family.

The monthly meeting of the W. M. S. of the Methodist Church, was held on Thursday afternoon last, in the church parlor, when Mrs. G. Hormel was elected as delegate to attend the branch meeting to be held in Port Hope, early in June.

Mr. Fred Cole has purchased the farm property of the late John Beavis, and has taken possession of the same.

Mr. Dugan, a representative of the Dominion Alliance, spent Sunday in Hastings, and occupied the pulpit of the Methodist Church, morning and evening. Mr. Dugan is a forcible speaker, and tried to prove to his hearers that they were in duty bound to use every lawful means to banish the bar from their midst and he hoped the day was not far distant when we would be able to proclaim a prohibitory law all over our fair Dominion.

The Sacrament of the Lord's Supper was administered in the Presbyterian Church on Sunday last.

Miss Flossie Carter went to Trent Bridge to visit her aunt, Mrs. G. Buchanan, who is ill.

Miss Hazel Humphries of Campbellford, spent the week end with her parents, Mr. and Mrs. Adam Humphries.

Mr. T. Daniels left on Monday, to spend the spring and summer months in the west.

Mr. Elmer Sapping left on Monday for Gananoque, where he has secured a position.

The Misses McQuire have moved into town and are occupying the suite of rooms of Mr. Lambert's hardware store.

Mr. McKee, of Warkworth, visited last week at the home of Mr. and Mrs. G. Clysdale.

Mr. and Mrs. Warner entertained a few friends on Wednesday evening at an oyster supper.

Mr. and Mrs. Wm. McColl visited friends in Roseneath during the past week.

Mrs. Wm. Tate has returned from a pleasant visit with friends in Campbellford.

Miss Glenn spent Sunday at the home of Mr. and Mrs. Albert Brooks.

Mrs. Patrick Crowley returned on Saturday from an extended visit in Rochester and Buffalo.

Mr. Arthur Merrill, of Campbellford, has been visiting at the home of Mr. and Mrs. V. German.

A peculiar form of sickness has reached our town, and a number are confined to their homes in consequence. The attack comes on very suddenly and affects the head and stomach particularly. A few days usually restores the patient, and both old and young are the victims of its ravages.

Miss Ethel Collins is home from a trip to Toronto and other places.

The hockey team that went to Norwood on Wednesday night were successful in scoring another win for Hastings.

Miss Luella Archer, of Campbellford, was in town on Saturday.

Miss L. M. Cook, of Elora, is the guest of her sister, Mrs. (Dr.) Wilson.

Mr. W. Carey, who has been in the employ of the G.T.R. Co. here for some time, left on Saturday for his home in Keene.

A caravan of gypsies passed through this district a few days ago. Another sign of the approach of spring.

Corsican Flew U. S. [illegible]

MONTREAL, March 17. — The Stars and Stripes floated from the mast of the liner Corsican while she was steaming down the Mersey on her way from Liverpool to Halifax on her last voyage, because two German submarines were waiting in the waters hard by, according to one of the passengers.

War To End In July.

LONDON, March 17—Edgar Crammond, a prominent financial writer, read a paper before the Royal Statistical Society yesterday dealing with the cost of the war. In his opinion the war must end in July through the exhaustion of some of the belligerents.

AID IS DEMANDED BY ARCHDUKE

Austrian Army Head Wants More Troops for Carpathians

GENEVA, March 17.—The Tribune prints despatches from Vienna which state that Emperor Francis Joseph on Saturday received Archduke Frederick, who insisted on behalf of the general staff in the Carpathians, that the Archduke Eugene should be ordered to abandon the campaign

ARCHDUKE FREDERICK.

against Serbia and also withdraw useless forces on the Roumanian frontier, in order to reinforce the exhausted troops in the mountains. The archduke is reported to have cited as an example of the conditions in the Carpathians the case of troops from the Dukla and Lupkow districts, numbering 20,000, who have been fighting incessantly for six weeks, sleeping with their rifles in their hands.

In order to lower prices the Australian government proposes to take over the bread industry.

KEENE LADIES' PATRIOTIC SOCIETY IS ORGANIZED

Mrs. (Dr.) W. T. Harrison is Elected to the Presidency

Keene, March 17. — A meeting of the Keene branch of the Otonabee patriotic society was held at the town hall last Wednesday afternoon. Owing to lack of funds to work with, the society decided to discontinue its work as a township society. After all reports were read and business attended to, it was suggested that a society be organized to be known as the Keene Ladies' Patriotic Society, with the hope of raising funds to continue the work independent of the branch societies each branch, if they wish to continue to work, to raise means to do so themselves, as all money to draw on from the head society was exhausted. A vote of thanks was tendered Mrs. Alex. Anderson, retiring president of the Otonabee patriotic society, who has faithfully and ably filled the positoin as president, also to all the retiring officers. A request is made that all those who have unfinished work to take it to the home of Mrs. H. McLachlan by March 25th, where it will be packed and shipped to the Red Cross Society. The officers of the Keene Ladies' Patriotic Society elected are: President, Mrs. (Dr.) W. T. Harrison; secretary, Mrs. Richard Skinner; treasurer, Mrs. Alex. Anderson; purchasing committee—Miss J. Kenneally, Mrs. W. Wray, Mrs. W. Campbell. Receiving and distributing committee—Miss Alice Lumdsen, Mrs. H. McLachlan. The first meeting of the new society is to be held on Wednesday afternoon, March 24 at 2.30, when further plans will be made to continue the work, if possible.

Mr. William Wedlock was in Peterborough on Wednesday of last week on business.

Col. Birdsall of Birdsall's was in the village on Tuesday of last week.

Mrs. (Rev.) A. K. Edmison and little daughter, Dorthea, returned home from Toronto last Wednesday after a pleasant two weeks' visit with friends.

Mr. James McNeil and Miss Kate were in Peterborough on Wednesday of last week.

Several of our local men are busy getting out their traps preparing for the muskrat season's trapping.

Mr. and Mrs. Harry Dowson and little son of Toronto were guests of Mr. Howson's parents a few days the past week.

Mrs. J. J. Moore entertained quite a number of ladies last Thursday afternoon. Quilting was the feature of the afternoon. A very pleasant time is reported by those attending.

Mr. William Edwards of Lang was very busy with his sawing machine in the village the past week.

Pte. Albert Fletcher, stationed at Kingston, spent the week-end with his parents, Mr. and Mrs. Henry Fletcher.

Miss Minnie Gunn spent a few days the past week with Peterborough friends.

R. J. McCamus was in Peterborough on Saturday.

Born, a son to Dr. and Mrs. C. W. Ross, on Saturday, March 13th.

Mr. W. H. Cunningham of Toronto was the week-end guest of Dr. and Mrs. W. T. Harrison.

Mr. Joseph O'Neil, who has been spending the past six weeks with friends in the village, returned to his home at Hastings on Saturday.

Misses Lola Kempt and Bella Macfarlane were in Peterborough on Monday.

Mr. and Mrs. T. O'Neil of Hastings spent Wednesday of last week with friends in the village.

Miss Belle Howson of Peterborough spent the week-end at the home of her parents, Mr. and Mrs. [illegible] Howson.

SPECIAL BULLETIN FROM COMMISSION OF CONSERVATION

The Illustrated Farms, inaugurated by the Commission of Conservation in 1912, were one of the most far-sighted projects initiated by a public body for bringing home to the farmer the resources within his grasp and the possibilities which were his if only he would avail himself of them.

The "illustration" farm was taken to the farmer instead of asking the farmer to go to the illustration farm. It demonstrated that, provided he adopted the methods advanced by the Commission's advisers, he could largely increase his crops and—most important of all—that the increase was practically all profit.

These Illustrated Farms were suggested by Dr. J. W. Robertson, as chairman of the Committee on Lands of the Commission of Conservation, and have been carried on under the supervision of Mr. John Fixter, as agricultural instructor. Under the Commission, these farms have attained splendid practical results, but, in view of the $10,000,000 vote to be expended by the Department of Agriculture, under the Agricultural Act, 1913, it was apparent that operations on a vastly greater scale could be carried on with such a large sum. As it was also advisable that such work be carried on by an administrative department, they have been transferred to the Department of Agriculture, which will conduct them along similar lines to those of the past. That the work may still be under the supervision of Mr. John Fixter, he has also been transferred to that Department.

The auditor-general has found that about $250,000 of the $1,150,000 paid for the two Chilean submarines was sent to Seattle, and this is about the difference between the price paid by Canada and that offered by Chili.

Rev. A. McDonald of Edmonton, Alta., has been extended a unanimous call by the congregation of the Baptist church at Ingersoll to succeed as pastor Rev. J. C. McLaen, who recently accepted a call from Smith's Falls.

DIAMOND HALL.

Warne Bros.

PETERBORO'S LARGEST JEWELERY STORE

We have the most modern Repair Department in the city, combined with skilled workmen, that insures you of prompt and satisfactory service.

Warne Bros.

DIAMOND HALL

The Noted Diamond Dealers and Jewelers.

349 George St.

Thursday

Still Better Bargains for Thursday 69c Wonder Sale

Easter Requirements and Household Needs are largely featured for this Thursday's Wonder Sale. Many lines have been selected in qualities that bear reg. price tickets of over double the sale price.

Home-Furnishings - 4th Floor

New Fish Nets, double width; white or cream colors. Thursday, 5 yards for 69c

Border Curtain Scrims, plain centres with interwoven stripe. Thursday, 5 yards for 69c

Lace Curtains, 3 yards long by 48 inches wide; new spring patterns. Regular $1.00 and $1.25. Wonder Sale, pair 69c

Brussels and Velvet Carpet Samples, 1½ yards long. Regular $1.00 to $1.50 yard. Wonder Sale, a sample 69c

Plain Plush Doorway Mats, rich deep pile, with heavy curled fringe; colors in green, crimson or brown. Thursday, each 69c

Plain Repp Curtain and Upholstering Materials, 50 inches wide, in an extra heavy quali[illegible] in greens only. Regular $1.25. Wonder Sale, yard 69c

Ready-to-wear and Millinery - 3rd Floor

48 only Colored Moire and Plain Satin Petticoats, regular up to $2.00 Thursday 69c

Print and Gingham House Dresses, neatly made of good materials; all sizes. Thursday 69c

White Cotton or Crepe Night Gowns, made in several styles and neatly trimmed. Wonder Sale 69c

Fine White Cotton nderskirts, splendidly made, with many rows of good quality lace insertion trimming. Regular $2.00. Wonder Sale 69c

White Repp Wash Skirts, easily laundered, and made of most substantial material. Wonder Sale 69c

New Spring Hat Shapes, in black or colors, showing newest featured styles for present wear. Wonder Sale 69c

Women's White Crepe or Voile Waists, in a number of styles, which sell regular up to $2.00. Wonder Sale 69c

MAIN FLOOR

100 Pairs of our regular 98c **Black Kid Gloves,** in a full range of sizes. Thursday, pair 69c

Women's Silk Boot Hose, in black or white; all sizes, 8½ to 10. Regular 50c pair. Wonder Sale, 2 pairs for 69c

60 x 90 Inch Hemmed Sheets, made of heavy quality full bleached cotton. Thursday, each 69c

New Hand Bags, in solid leather or silk repp, in black or colors. Thursday, ... 69c

72-Inch Sheetings, in either plain or twilled. Usual 35c grade. Wonder Sale, 2½ yds., a sheet length, for 69c

72-Inch Pure Linen Table Damask, in full bleach finish; limited quantity only to sell. Usual $1.25 and $1.50. Wonder Sale, yard 69c

Heaviest Plain White Flannelette, 36 inches wide. Reguler 22c yard. Wonder Sale, 5 yards for 69c

Pure Linen Crash Kitchen Towels, size 22 x 27 inches; woven with red border and hemmed ready for use. Wonder Sale, 6 for .. 69c

Fine Even Thread Unbleached Cotton, medium width. Wonder Sale, **12 yards for** .. 69c

Embroidered Baby Carriage Covers, in white repp or pique; beautifully made. Wonder Sale, each 69c

$2.00 Large Grey Round Hand-Embroidered Table Centres, 30 inches across; edges scolloped and worked in contrasting colors. Wonder Sale 69c

Full Bleach Huck Towels, medium size, finished with hemstitched ends. Wonder Sale, **6 for** 69c

Broken Lines of Corsets, not al sizes in any one style, but all sizes in the lot. Regular up to $2.00 per pair. Wonder Sale 69c

Old Bleach Very Heavy All-Linen Huck Towels; 21 x 38 inches; finished with hemstitched ends. Wonder Sale, pair 69c

Airy Wear Cotton Combinations, in ankle or tight knee and short or long sleeve models. Wonder Sale 69c

54 to 60 Inch Part Linen and All Linen Tabling, in half bleach finish, block or floral designs. Wonder Sale, **2 yards for** 69c

White Crochet Quilts, 22 only to sell, size about 60 x 80. Thursday 69c

Fine Embroidered Swiss Baby Flouncing, 27 inches wide; about 10 patterns to choose from. Thursday, **3 yards for** 69c

Corset Covering, finely worked and finished on top with new guipure edging. Wonder Sale, **3 yards for** 69c

27 and 44 Inch Finest Quality Dress Flouncings, in an extra large range of beautifully-worked patterns. Regular up to $2.95 yard. Many in dress-lengths. Wonder Sale, yard 69c

New Voiles, printed in daintiest small floral patterns, on white or tinted grounds. Thursday, **4 yards for** 69c

Newest Black Striped Wash Dress Materials, in narrow, medium or wide patterns. Thursday, **3 yards for** 69c

Double Width Voiles, in plain colors of pink, royal, sky or white. Wonder Sale, 3 yards for 69c

69c Wonder Sale

BASEMENT

Food or Meat Grinders, new styles, complete with six knives. Thursday, each 69c

Enameled Dish Pans, 14-quart size and large double boilers, usual 48c each. Wonder Sale, the 2 for 69c

Cups and Saucers, fine glazed semi-porcelain ware in gold band decoration. Wonder Sale, dozen 69c

69c

Wonder Sale

Dinner Plates, in neat green bordered pattern. Thursday, dozen .. 69c

Individual Cream Jugs, 2½ oz. size, in heavy plain white, suitable for hotel or boarding-house use. Wonder Sale, dozen 69c

Step Ladders, 5-foot height, strongly made of Georgia pine. Thursday, each 69c

Jardinieres, in large size, fancy floral decoration. Wonder Sale ... 69c

69c Wonder Sale

TURNBULLS

The George and Simcoe Street Windows Display Many of the Above Bargains Wednesday Night

Thursday

Fresh Caught Fish

Having contracted for large quantities of fresh winter caught fish, we are able to quote you very low prices on those special lines.

SPECIALS

Fresh Winter Caught

White Fish, per lb.	10c	whole fish only
Sea Salmon, pink, per lb.	10c	
Salmon Trout, per lb.	10c	
Imperial Cod, per lb.	10c	

B. C. Red Salmon Fish, per lb.	12½c
Same, sliced, per lb.	15c
Halibut, whole or half, per lb.	12½c
Same, sliced, per lb.	15c
Smoked Ciscoes, per lb.	15c
Fillet Haddie, per lb.	15c
Haddie, fresh smoked, per lb.	12½c

E. F. Mason

Phone 900 GROCER 429 George St.

WILL BURN CONSTANTINOPLE RATHER THAN LET CITY GO TO THE CHRISTIANS

Mrs. Alice Moque Says it Certainly Would be a Great Fire — Writes of Life and Customs in the Turkish Capital

BY ALICE LEE MOQUE.

Author of "Delightful Dalmatia."

Open threats are being made by the Turks, according to recent reports, that before the city of Constantinople becomes the possession of the hated "giours" or infidels it will be completely destroyed.

Those who know the Turks best realize that the annihilation of the city is no idle threat. For years it has been known that rather than see the famous mosque of St. Sophia again a Christian sanctuary, after 462 years of use as a Mohammedan shrine, the fanatical followers of the prophet would prefer to destroy the ancient edifice dedicated to holy wisdom by the Emperor Constantine himself.

Fire is a constant menace in the sultan's capital, for the city is largely built of wood. The wealthy Armenian merchants and other foreigners doing business in Constantinople being fearful of having their property confiscated by the sultan's greedy officials on some pretext or other make the smallest outlay possible in building, and in consequence the city is full of ramshackledly wooden structures which are perfect tinder boxes.

No city in the world has a more superb situation upon lovely hills than has Constantinople, the "city washed by four seas." The Turkish capital is really three cities, not one, for Stamboul, the Mohammedan town, lies upon the Asiatic shore separated by the sparkling waters of the lovely Golden Horn from the European quarter of Pera, on the opposite shore, to which it is joined by the famous Galata bridge.

Scutari lies a couple of miles away on the Asiatic side of the Bosphorus and the dirty squalid little Oriental town is only connected with Pera and Stamboul by a line of ferry boats, which run at uncertain intervals.

The Bosphorus for its entire length of 18 miles is one continuous succession of lovely palaces, villas and gardens. On its green sloping shores are the splendid summer homes of the mother of the khedive of Egypt and other royal foreigners and the English, Russian, American, French and other embassies all occupy fine residences here in summer, for the fresh breezes from the mountains sweep down the Bosphorus from the Black Sea and modify the excessive heat experienced in the sweltering city.

The fire department of Constantinople, the city of wood, is a joke. Its central station is on one of the old city landmarks, the Galata Tower which rises above the tops of the buildings at the Pera end of the great bridge across the Golden Horn, where all the nationalities of the world may be seen in the hurrying crowds.

Watchmen are stationed at the top of this tower, and on a similar structure in Stamboul, whose duty it is to watch for a blaze. When a fire is discovered a basket is hung out from the tower in the proper direction by day and a lamp by night.

Visitors to Constantinople almost any day will meet in the ill-paved, hilly streets of Pera, or Stamboul, a company of men bare-legged and without shirts, clad only in short loose cotton trousers, ambling along carrying a small box on two long poles, while others trot cheerily beside them armed with other poles in the ends of which are hooks. This is the Constantinople fire department.

The box contains a few gallons of water, and with the poles, constitutes the entire fire equipment of the city. But as no unseemly haste is made in reaching the fire, no more is necessary, for the conflagration usually has burned itself out before the careful fire-fighters arrive.

In Constantinople a few years ago I visited the blackened ruins of the Jewish quarter completely destroyed by fire in one night, a fire which rendered 3000 Jews homeless. All over the city these black patches of desolation mutely testify to the fire-fiend's power.

A visit to the famous bazaars of Constantinople is a rare treat. Marvelously wrought Damascened daggers, embroidered silk shawls, lovely fans, jeweled boxes, rich Oriental rugs, in fact everything from the sweetmeat "Turkish Delight" to copper kettles may be bought in the dark little shops which line each side of the covered streets.

Here, too, I caught my first glimpse of a Turkish "houri" shopping. No Mohammedan of means permits any of his wives ever to walk outside his harem garden but they are allowed to drive out with attendants in closed carriages. This lady wore the regulation "Yakmash" but I caught a good view of her as she sat back in her carriage.

The fall of Constantinople may change the sad look I saw in her dark eyes, for the war, may be the key which will unlock the prison doors of the fair ones immured in harems.

BETTER AN EYEGLASS THAN A GLASS EYE

"Putting it off till tomorrow" is neither wisdom nor economy where the safety of your eyes is concerned. Little eye troubles lead to big ones, usually, unless steps to correct them are taken. By means of scientific instruments, we can tell you whether glasses will do much or little for you. Even if you do not need glasses, our assurance is worth vastly more than the time required to be examined. Why not be sure that your eyesight is safe?

We manufacture and fit PEBLO glasses exclusively.

A. A. FOWLER, Phm. B., Eyesight Specialist

Oph. D. Chicago. Ref. D.O. Toronto. Optical Parlor and Lens Grinding Plant

WITH **Nugent Drug Co., 386 George-st.**

ITALY'S COURSE IN WAR SOON TO BE REVEALED

Pressure is Believed to Have Reached its Climax and Demands Upon Austria Are Outlined From an Authoritative Source — Representatives of Allies Have Presented a Strong Case for Their Side

ROME, March 17. — The political pressure upon the Italian Government to pledge Italy's course in the future, either to the empires of central Europe or the allies, has been augmented for some time and is to-day believed to have about reached its climax.

A despatch from Rome says that a large part of the Italian navy is being concentrated at Taranto, at the southeastern extremity of the country, and the point nearest the Dardanelles.

What is believed in high quarters to be an authoritative outline of the territorial demands of Italy and the position of Austria in regard to them was obtained yesterday.

Roughly speaking, Italy desires a sweep of territory to the north and east, which would extend her boundary around the northern end of the Adriatic Sea as far south as Fiume, on the eastern coast. This would include the Austrian naval base at Pola, as well as the Provinces of Trent and Trieste.

It is regarded as probable that, under pressure from Germany, Austria may be induced to grant larger concessions than she is now willing to consider, but the belief is generally held in responsible quarters that the extreme Austrian concessions would be insufficient to satisfy Italy.

Representatives of the allies in the negotiations with the Italian Government have united in saying that the defeat of eGrmany and Austria-Hungary is inevitable, even without the participation of Italy. In case Italy refrains from taking part, she will receive nothing from the allies when the settlements are made. They say that with the conclusion of peace, or shortly thereafter, the separation of Hungary from Austria is quite to be expected. This would lead to the absorption of the Austrian provinces of German nationality by Germany, and the extension of German dominion to Trieste, which would forever be lost to Italy. Italy would be forced to abandon Avlona and the Aegean Islands.

U. S. Ambassador Asked to Protest.

AMSTERDAM, March 17. — (Via London)—The newspaper Tijd learns from Berlin that the American Ambassador has been asked by Germany to lodge a protest at London against the treatment by the British authorities of the crew of the German submarine U-12 which, it is alleged, is contrary to international law and would necessitate reprisals.

German Recent Losses.

LONDON, March 17.—It is officially esimated that the Germans lost 18,000 men in the fighting around Neuve Chapelle, north of La Bassee, in France, during the 10th, 11th, 12th and 13th of this month. These figures are contained in the bi-weekly report of Field Marshal French, which was made public by the Government press bureau.

British Shipping Losses.

LONDON, March 17. — From the beginning of the war up to March 10 one hundred and sixty-six British merchant ships were interned, capturer, or destroyed, it was announced yesterday by Winston Churchill, First Lord of the Admiralty.

VIGOROUS REPLY IS MADE TO LIBERAL CRITICISMS

Laurier Amendment is Negative and Offers no Alternative Says Prime Minister — P. B. Bennett and Solicitor-General Meighen Sums up for the Government — Election Talk Rife in the Corridors

OTTAWA, March 17.—With vigorous speeches from both sides of the House the budget debate came to an end at an early hour this morning. The Government speakers were Sir Robert Borden, R. B. Bennett, of Calgary, and Solicitor-General Meighen, while the Opposition was represented by F. B. Carvell, Alphonse Verville (Labor), and E. M. Macdonald. The Laurier amendment to the budget proposals was finally voted down on a straight party division.

The temper of yesterday's debate indicates that the truce is at an end and an early prorogation and election are freely predicted in the corridors of the House.

Sir Robert Borden, in opening, characterized the Liberal amendment as negative and destructive. It proposed no substitute or alternative, and if it prevailed it could only mean that Canada was not to take her full part in the present war.

It was late in the day, he said, for Sir Wilfrid Laurier to denounce protection. He had not only maintained high tariff duties during the lifetime of his Government, but in 1907 had increased them avowedly for protective purposes. In 1907 the Laurier Government had greatly increased the tariff upon many British imports.

Sir Robert declared the unalterable policy of his Government to be the maintenance of the national policy, so as to keep Canadian workmen in Canada with plenty of employment at living wages.

The House had been told by Sir Wilfrid Laurier that the present budget was a German conception, said the Premier, and that it would meet with approval in Germany. Sir Robert said he could not perceive any evidence of this, but he did quite clearly recollect that the policy pursued by Sir Wilfrid Laurier and the Liberal party in 1912 had given unbounded satisfaction to the German Government.

Mr. F. B. Carvell, who followed, said that Sir George Foster had practically admitted the whole case for the Liberals when he declared that the Government might save by economy the thirty million dollars which Mr. White proposed to raise by new taxes. But extravagance gave Mr. White the excuse for increasing the protective duties. These duties were put on, not for revenue purposes, but simply to increase the profits of the Government's political friends. In the case of boots, for instance, while the Government might expect $600,000 in additional revenue, it was safe to say that there would be at least $2,500,000 added to the cost of the boots manufactured in Canada, and this would come out of the pockets of the people.

Alphonse Verville (Labor, Maissonneuve) severely scored the exploitation of the made-in-Canada propaganda. It was "one of the biggest farces the human brain ever conceived," calculated to deceive the workers, to hand the best weapon to the big corporate interests, to encourage the spread of inferior goods at top prices, and encourage unscrupulous dealers to put fraudulent stuff upon the market.

R. B. Bennett (Calgary) said that Mr. Verville misrepresented the laboring people of Canada, who were keenly interested in having everything manufactured in this country. Referring to the Opposition amendment, Mr. Bennett said that unfortunately the Liberals did not seem to realize that a war was going on and sought to make party capital by opposing the new taxes, which they thought would prove to be "unpopular."

"The Finance Minister is going about," said E. M. Macdonald (Pictou) "with stooped shoulders and anxious mien. He tells us he cannot sleep at nights because every day he has to raise a million dollars. One would think he was furnishing the money out of his own pocket. As a matter of fact every dollar of the war expenditure is furnished him by the British Government. He has not given it twenty minutes thought. Beyond assuming a portentous mien, neither he nor the Prime Minister have done anything to finance this war.

Solicitor-General Meighen said he regretted the action of the Liberals, but if they wanted to fight, fight would be carried into their country. He said the budget provided for war taxes just as the recent legislation by the United States Congress provided for war taxes.

Host of Prisoners Taken.

LONDON, March 17.—A Petrograd despatch to Reuter's Telegram Co. says that in February 48,000 German and Austrian prisoners passed through Kiev.

According to the same despatch it is announced that the Turks, having recently lost several important points in the region of the Tchoruk river, Turkish Armenia, have completely abandoned their positions to the Russians. The latter are seriously threatening the Turks in the Olti district of Transcaucasia.

Reeve of Eramosa Dead.

GUELPH, March 17. — William Parkinson, a prosperous farmer and reeve of Eramosa, died suddenly at his home yesterday afternoon. He was about 45 years of age and one of the most prosperous farmers in the township. He leave a wife and three small children.

Dutch Not In Festal Mood.

THE HAGUE, March 17. — Although this was the centenary of the transformation of the Netherlands into a kingdom under William I., the Dutch nation did not celebrate the event. On account of the conditions of war prevailing in Europe it was decided not to hold a national festival; no flag was hoisted and no bunting was displayed.

Neighbors' Fatal Quarrel.

WETASKIWIN, March 17.—As a result of a shooting affair Mrs. Rosa Stoley, 28, is dead, and Mrs. Washington Hawks, aged 60, is mentioned by a coroner's jury as having fired the shots. Families lived in a double house in Lewisville district and jealously is reported as a possible motive.

Try a Review Want Ad. It pays.

GERMAN LINER MAKES ESCAPE

Interned Vessel Ships Repair Parts and Gets Away Away

LONDON, March 17.—A despatch to The Daily Mail from Las Palmas, Canary Islands, dated Monday, says:

"The interned German liner Macedonia disappeared from this port during the night. The Macedonia was towed here by a Spanish cruiser last November from Palma and was moored in the inner harbor, where the authorities removed parts of her machinery.

"It is presumed that the confiscated parts were duplicated, thus enabling the vessel to slip out of the harbor. The Macedonia carries a wireless and has a cargo supposed to be composed of war stores."

CHIROPRACTORS GET SET BACK

Private Bills Committee Throws Out Bill

TORONTO, March 17.—Chiropractors will not yet establish a training school in Ontario or operate with the authority of the Legislature. In spite of a vigorous appeal before the private bills committee yesterday, the bill was thrown out.

Hon. I. B. Lucas declared that osteopathy and such other studies should be dealt with in a comprehensive way by the medical commission which Sir James Whitney had suggested.

A. H. Musgrove, of Huron, argued for it. He had known scores of instances where people had been helped when ordinary doctors had failed. His brother, however, Dr. G. J. Musgrove, of Niagara Falls, was strongly opposed. In his mind it was outrageous to permit one who had learned his science in six months in an American college to vie with recognized practitioners.

The bill was lost on a show of hands and again on a standing vote.

--- THE BOND ---

("I canot help hoping that when Catholic and Covenater, Unionist and Nationalist, have written in blood their joint acceptance of this bill of honor on the continent, they may possibly find an easier way of settling their disputes at home after the war."—Pro. Kettle, at Dublin.)

Long years before the German war lord, crazed
With greed of power and dreams of far-flung sway,
Threw down the gauntlet to a world, amazed,
We fought as brothers as we fight today.

Where'er a sword was drawn in England's cause,
On every field where valor found a place,
There Erin's sons have won the world's applause,
And foes have learned to fear "the Fighting Race."

We held the flag aloft at Waterloo;
We left our dead in Portugal and Spain;
The burning winds of Egypt keen a few;
Our bones are withering by the Ganges' plain.

Our best and bravest for the Empire bled
On Afric's veldt, on China's coral strand;
North, east and west, the muster of our dead
Around a thousand ghostly campfires stand.

Our blood has mingled in a common stream,
In every age, in every land and clime;
And does not such a brotherhood redeem
The bitter past, and heal the wounds of time?

The fierce, unmeaning hates of bygone years—
Can they survive the blood our sons have shed?
And shall we still pay tribute to our tears
To storied wrongs, or to our common dead?

Here, as we stand above the countless graves
Of Celt and Saxon, sleeping side by side,
We know no grief—but one proud tear that laves
The feud of ages and bids peace abide.

(REV.) D. A. CASEY.

Bracebridge, Ont.

The above poem which appeared in today's Toronto Globe, was written by Rev. D. A. Casey of Bracebridge, formerly curate at St. Peter's Cathedral. Rev. Father Casey was in the city today and sung the High Mass at St. Peter's Cathedral.

Essex Waits for Prinz Eitel.

NEWPORT NEWS, Va., March 17.—The cruiser Essex has joined the squadron of British warships lying in wait off the Virginia coast for the German auxiliary cruiser Prinz Eitel Friedrich, which is lying in this port. So far Captain Thierichens of the German raider, has failed to give a definite answer to questions as to the length of his stay here.

BIG EFFORT NEAR AT HAND

Allied Warships Getting on the Coast of Belgium

LONDON, March 17. — With the increasing activities of the British, French and Belgian armies, the reappearance on the coast of Belgium of British and French warships, and the time drawing near for a big effort in the west, the public is following with renewed interest the daily reports of the operations.

The Belgians, who are being supported by the warships of the allies, have consolidated the ground which they have won in the last few days, while the British have done likewise with the strip of territory which they took from the Germans near Neuve Chapelle, and have recovered most, if not all, of the trenches which they lost in the region of St. Eloi.

Simultaneously there has been heavy fighting north of Arras, in Champagne, in the Argonne, and in the Vosges, in which both French and Germans claim to have been successful.

All the operations are believed here to be preliminary to the general offensive which the allies will undertake when the ground dries, enabling a more rapid movement of troops and guns and the use of cavalry, which has been out of action all winter, except when the troopers left their horses and took to the trenches.

Despite the obstacles of deep snow, blizzards and intense cold, the Russian troops in continuing their offensive in the Smolnik region of the Carpathians, carried the last Austrian position, right in the centre of their chief offensive area, and forced them to retreat in the direction of Baligrod. The Russians took 2,400 prisoners, including 36 officers and 17 machine guns. This important success will compel the enemy to readjust his lines several miles back, and gives the Russians initial advantages in organizing their columns for an invasion of Hungary when the time is ripe. The Austrians also lost a number of trenches towards the Uszok Pass.

The opening stages of a big battle to the east of the Stanislau-Kolomea Railway are being fought with opening success by the Russians, whose infantry, marching through snow breast-high, captured the Austrian fortifications near Tarnowice and Polno, with over 2,000 prisoners and 20 officers.

The Russians are closing round Przemysl, where, having captured the chief eastern defences, they carried the northern heights within rifle shot of the forts protecting the town.

Headway is being made by the Russian troops against the Germans on both banks of the Orzyc river, on the Przasnysz front. A stubborn battle was fought with the Germans, who lost possession of the Villages of Stegna and Yednorozec, and suffered a repulse of vigorous counter-attack. The Russians captured in this fighting a heavy gun, three light field pieces, seven machine guns and 700 prisoners.

Parties of the enemy attempting to advance from Kopelowo were destroyed. An offensive of the Germans in the Pilica district was defeated. The Russians report partial success north of the Przasnysz-Groudousk line.

A fresh Russian advance in northwestern Bukowina is reported. It is stated that bad weather makes progress slow. The Russians carried certain Austrian trenches at the point of the bayonet, the Austrians retreating with heavy losses.

CAVAN NEWS

Cavan, March 17. — The marriage of Miss Lulu Stewart, daughter of the late Samuel Stewart, of Cavan, to Mr. Thompson, of Franklin, took place in Ebenezer church on Wednesday, March 10th. The bride was given away by her brother, Mr. Percy Stewart. The ceremony was performed by the Rev. Mr. Neville. The bride and groom left the same evening to spend their honeymoon in Manvers.

Congratulations to Mr. Harry Tinney of Cavanville, who was married on Wednesday to Miss E. Forder, of Cartwright.

Mr. Willie VanCamp and sister, Miss Jessie VanCamy, of Blackstock, visited Cavan friends last week.

Mr. and Mrs. Josh. Mulligan have left for their home in Frobisher, Saskatchewan.

Miss Clara Outwater of Havelock visited her sister, Mrs. Seabrook, of Cavan Station, on Saturday.

Miss E. Kennedy, who has been very ill with pleurisy, is slowly recovering.

Mr. and Mrs. Harry Gardiner left on Tuesday for their home in North Battleford, Sask.

We are sorry to learn that Miss Nona Cathcart has been ill for a few days, but hope for her speedy recovery.

Quite a number from these parts attended Mr. Robert Staunton's sale on Tuesday.

Mrs. Jno. Swain of Mariposa is visiting her brother, Mr. Richard Sutton.

Mr. and Mrs. V. Wetherup of Millbrook spent Sunday with Mr. and Mrs. B. F. Carley of Cavan Station.

Mr. James Eliott has been ailing for a few days.

Mr. Howard Keegan shipped a car of stock to Toronto on Monday.

Mr. Gusty Howden spent a couple of days last week in Millbrook.

Rev. Charles Springfellow, a superannuated Methodist minister and missionary to the Indians, died at Hagersville, aged 83.

A Photograph

of one's self carries with it the personal element so essential to Easter giving — and it is so inexpensive.

Make the appointment at

THE

Cowan Studio

CHARLOTTE St.

Phone 626

THREE KILLED

Additional List of Casualties Published at Ottawa

OTTAWA, March 17.—The names of three killed in action, one death from wounds, ten wounded and one case of illness are reported among the Canadian Expeditionary Force by the Militia Department last night. The list follows:

Princess Patricias — Killed in action, March 6, Sergt. H. Connor; March 5, Pte. A. Willey. Severely wounded, Pte. J. Curley, Major John S. Ward. Died of wounds, March 12, Corpl. A. Muir. Wounded, Pte. H. M. Granville. Slightly wounded, but on duty, Lieut. A. M. Gow.

Second Battalion—Severely wounded, Pte. Nicholas McDonald. Seriously ill, Pte. John Mates.

Tenth Battalion—Slightly wounded, Pte. W. F. Asifat. Wounded, Lieut. S. Norton Taylor. Slightly wounded, Pte. J. Cartwright, Pte. F. Slater.

Fifteenth Battalion—Killed in action, Pte. F. Ferland. Seriously wounded, March 7, Pte. A. Gazey.

Retains People's Confidence.

EDMONTON, March 17. — Provincial bye-election at Whitford Monday resulted in the re-election of Andrew Shandron, Liberal, by a majority of 250 over Roman Kramer, Conservative. The bye-election was due to the unseating of Shrandon for alleged irregularities previous to the campaign.

Pritish Parliament Adjourns.

LONDON, March 17.—The House of Commons adjourned yesterday until April 14.

As the result of the appropriation of land for the new Welland canal seven claims are being heard in the exchequer court, held at St. Catharines.

LAUGH AT DYSPEPSIA

By Using a Stuart's Dyspepsia Tablet After Any and Every Meal You Eat, for a Short Time.

Free Sample Package By Mail.

Go to your next meal happy and then and there make up your mind to eat just what you think you would like to eat.

After the meal take a Stuart Dyspepsia Tablet and you will digest that meal, for these little tablets contain just the ingredients necessary to complete digestion.

Don't Tell Me I Can't Eat. I Use Stuart's Dyspepsia Tablets When My Stomach Needs Help."

No matter whether every organ and member of your body is in a sound state of health and strength, if your stomach is in any way disordered, you are not going to be "yourself." You are going to be a worried, out-of-sorts, nervous or sullen individual whose actions will reflect your condition inside, and people will naturally avoid you.

Get a box of Stuart's Dyspepsia Tablets at any drug store. If in doubt as to the merits of these tablets, why not send for a small sample package first? Mailed free. Send coupon below.

Free Trial Coupon

F. A. Stuart Co., 150 Stuart Bldg., Marshall, Mich., send me at once by return mail, a free trial package of Stuart's Dyspepsia Tablets.

Name ....

Street ....

City .... State ....

LENT

Choicest Fresh Fish in Halibut, British Columbia Salmon, Fillet of Haddie, Salt Herring, Cod Fish.

FRUITS

The Finest Oranges, Grape Fruit, Bananas, Lemons and Apples.

GREEN VEGETABLES

Celery, Lettuce, Radishes, Spring Onions and Parsley.

Also Good Potatoes, Beets, Carrots, Parsnips, cheapest in city.

TRY OUR GROCERIES.

D. M. MINICOLO

410 George St. 'Phone 932

Toronto Savings and Loan Company

Paid-up Capital	$1,000,000 00
Reserve Fund	850,000 00
Profit & Loss Account	95,993 12
Total Assets	3,876,065 81

SAVINGS DEPT.—3½ per cent. paid Quarterly on Deposits of One Dollar and upwards. Interest accrues from date of Deposit to date of withdrawal. Every convenience and facility offered to Depositors, including privilege of cheque withdrawal.

DEBENTURE DEPT.—4 per cent. paid half-yearly on sums of One Hundred Dollars and upwards. Company's debentures issued for terms of from 1 to 5 years, with half-yearly coupons attached bearing interest at the above rate.

Executors and Trustees are authorized by law to invest in the Debentures of this Company.

MONEY TO LOAN.

W. G. MORROW, Managing Director.

Head Office: 437 George Street. Peterborough.

Be Fair to Your Watch

Try to run your car or your sewing machine for several months without oil, and see how stridently they will screech forth protests against your neglect.

Yet it is, perhaps, years since your watch was cleaned or oiled. Though it cannot even squeak its protest, it is slowly but nevertheless surely, wearing itself out. A few drops of oil and a good cleaning will work wonders, as well as add years to its usefulness. Bring it in.

SCHNEIDER BROS.

367 George St.

Next to Turnbull's

MARRIAGE LICENSES ISSUED.

Notice of Registration of Bylaw

Notice is hereby given that a by-law was passed by the Council of the City of Peterborough on the first day of March, 1915, providing for the issue of debentures to the amount of $18,000.00 for the purpose of the purchase of furniture, furnishings and school apparatus and to provide such sums as are and were insufficient for the purpose of purchasing sites and for the erection thereon of public schools as set out and authorized in By-law number 1632 of the Corporation of the City of Peterborough, and that such by-law was registered in the registry office of the County of Peterborough on the third day of March, 1915. Any motion to quash or set aside the same or any part thereof must be made within three months after the first publication of this notice, and cannot be made thereafter.

Dated the 3rd day of March, 1915.

S. R. ARMSTRONG, Clerk.

SYNOPSIS OF CANADIAN NORTH-WEST LAND REGULATIONS.

THE sole head of a family, or any male over 18 years old, may homestead a quarter-section of available Dominion land in Manitoba, Saskatchewan or Alberta. Applicant must appear in person at the Dominion Lands Agency or Sub-Agency for the District. Entry by proxy may be made at any Dominion Lands Agency (but not Sub-Agency), on certain conditions.

Duties—Six months residence upon and cultivation of the land in each of three years. A homesteader may live within nine miles of his homestead on a farm of at least 80 acres, on certain conditions. A habitable house is required except where residence is performed in the vicinity.

In certain districts a homesteader in good standing may pre-empt a quarter-section alongside his homestead. Price $3.00 per acre.

Duties—Six months residence in each of three years after earning homestead patent; also 50 acres extra cultivation. Pre-emption patent may be obtained as soon as homestead patent, on certain conditions.

A settler who has exhausted his homestead right may take a purchased homestead in certain districts. Price $3.00 per acre. Duties—Must reside six months in each of three years, cultivate 50 acres and erect a house worth $300.

The area of cultivation is subject to reduction in case of rough, scrubby or stony land. Live stock may be substituted for cultivation under certain conditions.

W. W. CORY, C.M.G., Deputy of the Minister of the Interior.

N.B.—Unauthorized publication of this advertisement will not be paid for.—64288.

Livestock is the foundation of permanently successful farming today as it has always been.

The farmer who conserves his best stock for breeding will profit greatly in the future.

Seed is Given Free, Crop Experiments

Offer is Open to Any Applicant in Province

The members of the Ontario Agricultural and Experimental Union announce that for 1915 they are prepared to distribute into every township of Ontario material of high quality for experiments with grain, fodder crops, roots, grasses, clovers and alfalfas, as follows:

1. Testing two varieties of oats, 2 plots.

2a. Testing O. A. C. No. 21 barley and Emmer, 2 plots.

2b. Testing two varieties of two-rowed barley, 2 plots.

3. Testing two varieties of hulless barley, 2 plots.

4. Testing two varieties of spring wheat, 2 plots.

5. Testing two varieties of buckwheat, 2 plots.

6. Testing two varieties of field peas, 2 plots.

7. Testing two varieties of spring rye, 2 plots.

8. Testing two varieties of Soy, Soja or Japanese beans, 2 plots.

9. Testing three varieties of Husking corn, 3 plots.

10. Testing three varieties of mangels, 3 plots.

11. Testing two varieties of sugar beets for feeding purposes, 2 plots.

12. Testing three varieties of Swedish turnips, 3 plots.

13. Testing two varieties of fall turnips, 2 plots.

14. Testing two varieties of carrots, 2 plots.

15. Testing three varieties of fodder and silage corn, 3 plots.

16. Testing three varieties of millet, 3 plots.

17. Testing two varieties of Sorghum, 2 plots.

18. Testing grass peas and two varieties of vetches, 3 plots.

19. Testing rape, kale and field cabbage, 3 plots.

20. Testing three varieties of clover, 3 plots.

21. Testing two varieties of alfalfa, 2 plots.

22. Testing four varieties of grasses, 4 plots.

23. Testing three varieties of field beans, 3 plots.

24. Testing two varieties of sweet corn, 2 plots.

29. Testing three grain mixtures for grain production, 3 plots.

30. Testing three grain mixtures for fodder production, 3 plots.

Any person in Ontario may choose any one of the experiments for 1915 and apply for the same. The material will be furnished in the order in which the applications are received, while the supply lasts. Each application should make a second choice, as the material for the experiment selected as first choice might be exhausted before his application is received. All material will be furnished free of charge to each applicant, and the produce will, of course, become the property of the person who conducts the experiment. Each person applying for an experiment should write his name and address very carefully, and should give the name of the county in which he lives.

FARM CROPS

Results of experiments at the Ontario Agricultural College.

By way of supplementing the "Patriotism and Production" movement the Ontario Department of Agriculture has issued Bulletin 228, "Farm Crops," prepared by Professor C. A. Zavitz.

The reading of this bulletin should assist in a material improvement in the quality as well as the quantity of farm products of the province.

It deals with experiments made in the raising of each of the field crops, and of other important crops (chiefly for fodder) not now well known to many of our farmers.

These tests were conducted at the Ontario Agricultural Farm, Guelph, under the direction of the author, the well-known cerealist and general experimenter in agronomics, and valuable advice is given by him regarding the possible increase of farm produce, the rotation of crops, etc. The influence of seed selection and of hybridization in relation to the improvement of both quality and the production of field crops, sometimes resulting in new popular varieties, is stated in a most clear and interesting manner, and is full of encouragement for those who would like to engage in such experiments.

Valuable information is offered as to best combinations for mixed grains and the treatment of seed grain for smut. Considerable space is also given to discussing alfalfa as a pasture and fodder crop, and to the making of both annual and permanent pastures.

Prof. Zavitz urges that special attention be given to raising seed for field roots in Ontario, as most of such seed up to the present time has been imported from European countries now at war.

The writer of this bulletin gives four very practical rules for producing satisfactory field crops:

1. Raise only such crops as are likely to meet the demand.

2. Select good plump seed which has been tested for vitality.

3. Give the land early and thorough cultivation.

4. Sow all crops at the proper time and according to right methods.

This bulletin may be procured free of charge by applying to the Ontario Department of Agriculture, Toronto.

Wood's Phosphodine, The Great English Remedy. Tones and invigorates the whole nervous system, makes new Blood in old Veins. Cures Nervous Debility, Mental and Brain Worry, Despondency, Loss of Energy, Palpitation of the Heart, Failing Memory. Price $1 per box, six for $5. One will please, six will cure. Sold by all druggists or mailed in plain pkg. on receipt of price. New pamphlet mailed free. THE WOOD MEDICINE CO., TORONTO, ONT. (Formerly Windsor.)

TWENTY-EIGHT ARE KILLED

British Cruiser in the Dardanelles Hit Twenty-two Times

LONDON, March 17.—Twnty-eight of the crew of the British light cruiser Amethyst were killed and about the same number wounded when Turkish batteries succeeded in hitting her during operations against the Dardanelles fortifications, says The Daily News in a despatch from its correspondent at Athens. Twenty-two shells struck the Amethyst.

The Amethyst was one of a squadron of five British ships sent in towards Nagara to scatter the Turks, who, it was learned, were placing movable batteries in position. The Amethyst led the squadron. The damage to the vessel has not been learned.

The damaged vessel returned to Pharani, where she anchored. Her dead were buried at sea. Yesterday the entire fleet of warships flew their ensigns at half-mast.

It is reported here that the Turks are feverishly fortifying the Bosphorus, big guns having been placed on the heights of Cantindja and Scutari.

Last evening a seaplane rose from the sea and disappeared up the straits. A battleship also entered the straits.

Germans in Constantinople are telling the Turks that Nagara Point has been made impassable. They state that plans have been completed that will result in the sinking of all the enemy ships that attempt to get through the Narrows.

A Reuter despatch from Tenedos stated that a British trawler attached to the Anglo-French fleet in the Dardanelles sphere of operations was blown up yesterday while sweeping up mines. Mine-sweeping operations were begun by a fleet of trawlers, under the protection of the warships.

Several batteries of Turkish field artillery posted above Kum Kale at the entrance to the Dardanelles were discovered and silenced by British warships after a bombardment Sunday, says a special despatch from Athens.

Cobb a Pro-German

QUEBEC, March 17. — In connection with the arrest and subsequent condemnation of Lawrence Victor Cobb, a former member of the 48th Highlanders, Toronto, first Canadian overseas contingent, who was sentenced to six months at hard labor at Southampton for forgery, Chief Constable Jones of Southampton has written to Chief Trudel of this city, stating that Cobb is a German-American, an alleged pro-German and also a confirmed criminal.

IMPROVEMENT AND INCREASE ON THE FARM

The advice given in the most recent announcement of the Department of Agriculture at Ottawa to make your land produce more, cannot be over-emphasized. Millions of bushels rather than the cultivation of excessive acres, should be Canada's aim. Improved production is only possible by the use of good, pure seed and by assiduous and knowledgeful attention to the soil. Experience is undoubtedly in farming as in all other objects in life, the best instructor, but just as fertilizers help the soil, so does acquiring the results of experiments by others make the road easier to the lesson that is to be learned. Never was there so much necessity for thoroughness and earnestness as now when the markets of the world are wider open, when they are being shifted and former occupants are receiving notice to quit.

As proof that there is abundant room for increased production by improvement, an official statement as follows is presented of the average yield of various products last year, and of the average that is possigle:

	Average	Possible
Fall wheat	20.43	52.
Spring wheat	14.84	33.
Barley	16.15	69.
Oats	36.30	91.
Corn, grain	70.	200.
Corn, ensilage (tons)	12.	19.
Peas	15.33	37.
Beans	18.79	50.
Potatoes	119.40	450.
Turnips	421.81	1000.

By "possible," it is explained, is meant results actually obtained at the Experimental Farms and by many farmers under intensive cultivation.

While such results may not be obtainable in every case on the average farm, strict attention to the selection of seed, the use of fertilizers and thorough preparation of the soil will accomplish much. It is estimated that in this way the value of the crops of Canada might be increased in a good season by $150,000,000, which would be more than enough to meet interest on all the money borrowed by the Dominion from Great Britain or invested in this country.

This is not a burden placed upon the agricultural community. It is a task it is asked to undertake for self-interests and to make the Empire more self-sustained. It is the unity of patriotism and production, for the encouragement of which bulletins and pamphlets giving results of actual experiments by practical men, as well as vast stores of useful information, can be obtained free on unstamped application to the Publications Branch, Department of Agriculture, Ottawa. The best method of procedure is to send for a catalogue and then forward your order, but, to save time, it is announced that bulletins on wheat, oats, corn, barley, peas, beans, potatoes, turnips, onions or live stock, will be mailed immediately on notification of those wanted.

LOCAL MARKET

Potatoes, per bag	$ .65	$ .70
Apples, per peck	.25	.35
Onions, per peck	.30	.35
Parsnips, per bag		.75
Turnips, per bag	.35	.40
Carrots, per bag	.50	.60
Parsley, per bunch	.5	.5
Cabbage, per head	.5	.10
Celery, per bunch	.10	.10
Dairy and Poultry.		
Turkeys, each	$1.50	$2.50
Ducks, each	.75	.90
Chickens, per pair	.75	1.25
Butter, per lb.	.33	.35
Eggs, per dozen, fresh	.20	.22
Live Stock.		
Cattle, exporters	$6.00	$7.35
Choice butchers, steers and heifers	5.00	5.50
Light Heifers and Cows	4.50	5.00
Feeders	5.00	6.00
Stockers	3.75	4.50
Beef, dressed, 100 lbs.	9.00	13.00
Hogs, select, 160-300	6.50	7.90
Hogs, dressed, 100 lbs.	8.00	10.11½
Fats and heavies	8.00	9.00
Lights	7.75	7.75
Sows	5.00	5.50
Stags	3.50	4.00
Sheep	3.50	5.00
Lambs	5.75	7.00
Grain, Hay, Straw.		
Hay, ton	$20.00	$22.00
Peas, small	1.75	2.00
Peas, blue	1.50	2.00
Corn, bushel	.85	.90
Barley, bushel	.70	.75
Fall wheat, bushel	1.25	1.30
Wheat, bushel	1.30	1.30
Wool and Hide.		
Wool, washed	25c	26c
Wool, unwashed	19c	20c
Veal Calf Skins	13c	14c
Beef Hides, per lb.	12c	12½
Deacons	75c	85c
Sheep Skins	75c	$1.20
Tallow, rough	2c	2c
Tallow, rendered	5c	6c

Latest Quotations in Grain, Dairy Products, Live Stock, Etc.

CHICAGO, March 16.—Easing away of export demand for spot cash wheat today seemed to cut a good deal of figure in bringing about heavy profit-taking sales by holders of speculative contracts. As a result the market closed weak, ⅝c to 1c under last night. Other leading staples, too, showed net declines—corn ⅜c to ⅞c, oats ⅛c to ⅝c, and provisions 5c to 20c.

Notwithstanding that Duluth, Omaha, Kansas City and Chicago, as well as the seaboard, all sold wheat for export, the aggregate was estimated to be noticeably smaller than has been the rule of late. Crop reports favored the bears, and so also did references to increased dangers for shipping.

Heaviness chacterized the corn trade throut the session. The decrease in the domestic visible supply total was much less than expected, and there was no shipping enquiry to speak of.

A big cash business was in progress in oats. The effect was offset, tho, by general selling on the part of commission house longs, owing largely to fine weather.

Provisions slid downgrade with hogs and grain. The market received only indifferent support.

TORONTO GRAIN MARKET.

Wheat, fall, bushel	$1 4	to $....
Goose wheat, bushel	1 30	....
Buckwheat, bushel	0 90	....
Barley, bushel	0 85	0 90
Peas, bushel	1 60	1 90
Oats, bushel	0 65	0 67
Rye, bushel	1 20	....

TORONTO DAIRY MARKET.

Butter, creamery, lb. sq.	0 35	0 37
Butter, creamery, solids	0 33	0 35
Cheese, new, large	0 18½	....
Cheese, twins	0 19¼	0 19½
Eggs, new-laid	0 21	0 23
Honey, new, lb.	0 12	....

GRAIN AND PRODUCE.

TORONTO, March 16.—Quotations on the Board of Trade are as follows:

Manitoba wheat—No. 1 northern, $1.65; lake ports; No. 2, $1.64; No. 3, $1.61; ¼c per bushel more on track, Goderich.

Manitoba oats—No. 2 C.W., 71¾c; No. 3 C.W., 69½c, track, bay ports; No. 1 feed, 68½c; sample oats, 67½c.

Ontario oats—White, outside, 60c to 62c.

Ontario wheat—No. 2, per car lot, $1.46 to $1.48.

American corn—No. 3 yellow, all-rail shipments, Toronto freights, 82¾c.

Peas—No. 2, $2 to $2.05, car lots, outside, nominal.

Rye—No. 2, outside, $1.18 to $1.20.

Barley—Good malting barley, outside, 83c to 85c.

Rolled oats—Car lots, per bag of 90 lbs., $3.40; in smaller lots, $3.50 to $3.55, Windsor to Montreal.

Millfeed—Car lots, per ton: Bran, $27; shorts, $29; middlings, $34; good feed flour, $39 to $43.

Buckwheat—82c to 83c, car lots, outside.

Manitoba flour—First patents, $7.70 in jute bags; second patents, $7.20 in jute bags; strong bakers', $7; in cotton bags, 10c more.

Ontario flour—Winter, 90 per cent. patents, $5.95 to $6.20, seaboard, in bulk; $6.10 to $6.30, bags included, Toronto freights.

Cornmeal—Yellow, 98-lb. racks, in car lots, $2.20; small lots, $2.40.

WINNIPEG GRAIN MARKET.

WINNIPEG, March 16.—Wheat made a strong opening this morning on the firm Liverpool cables, but gradually subsided later, and at 11.30 was around Monday's closing figures. Opening prices of wheat were ¾c to 1¼c higher. October opened late at ½c under yesterday. Oats opened unchanged, but weakened later. Flax opened 1c to 2¾c higher, but showed unsettled later, and fluctuations were wide.

The volume of business in futures was light, the buying being for the most part in the hands of the speculative element.

Inspections on Monday, 491 cars, of which 335 cars were wheat and 136 cars oats. In sight today, 420 cars.

Wheat futures closed ¼c to 1¾c lower; cash, ¼c to ⅝c lower; oats, ⅝c lower, and flax 1¼c to 1¾c up.

CATTLE MARKETS

UNION STOCK YARDS.

TORONTO, March 16. — Receipts of live stock at the Union Yards were 1131 cattle, 1337 hogs, 100 sheep and lambs and 205 calves.

Trade was very slow, prices barely holding steady with Monday's values.

Should there be a liberal supply on the two last days of the week prices will certainly go lower.

Stockers and feeders sold at steady to firm values.

Milkers and springers held about steady at Monday's quotations.

Veal calves, sheep and lambs held firm at steady values.

Hogs sold higher than on Monday.

Butchers' Cattle.

Good to choice steers and heifers sold at $7.25 to $7.75; good, $7 to $7.25; medium, $6.60 to $6.85; common, $6.25 to $6.50; choice cows at $6.25 to $6.50; good cows, $5.75 to $6; medium cows, $5.25 to $5.60; canners and cutters, $4 to $4.50; choice bulls at $6.50 to $6.75; medium bulls at $5.25 to $5.75.

Stockers and Feeders.

Feeders, 750 to 800 lbs., of good to choice quality, sold at $6.25 to $6.50; medium steers, of same weights, at $6 to $6.25; steers of 600 to 700 lbs. at $5.75 to $6; stockers, $5 to $5.75.

Milkers and Springers.

Choice fresh milkers and forward springers sell readily, but few are coming and too many of the common, light, half-starved kind that few people want are being offered. Prices ranged from $43 to $80, and one extra quality cow was reported at $100.

Veal Calves.

Choice veal calves sold at $10 to $11.50; good at $8 to $9.50; medium at $7.50 to $8; common at $6 to $7; eastern rough calves at $4.50 to $5.75.

Sheep and Lambs.

Sheep, light ewes, $6 to $7.50; heavy ewes and rams, $5 to $5.50; lambs, sold at $7 to $10.75.

Hogs.

Selects weighed off cars at $8.35, and $8.10 fed and watered.

CHICAGO LIVE STOCK.

CHICAGO, March 16.—Cattle—Receipts 3000. Market weak. Beeves, $5.80 to $8.75; cows and heifers, $3.80 to $7.70; calves, $6.50 to $9.75.

Hogs—Receipts 24,000. Market lower. Light, $6.65 to $6.90; mixed, $6.65 to $6.90; heavy, $6.35 to $6.90; rough, $6.35 to $6.50; pigs, $5.50 to $6.75; bulk of sales, $6.80 to $6.90.

Sheep—Receipts 13,000. Market weak. Native, $7.15 to $8.15; yearlings, $7.85 to $9.20; lambs, native, $7.65 to $10.

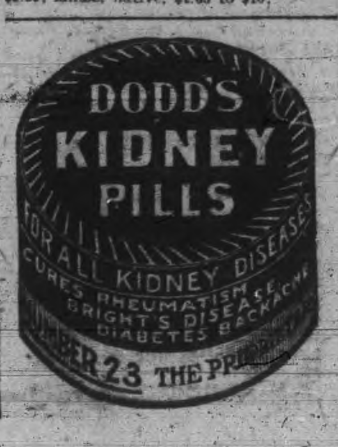

AUTONOMY IN EXEMPTIONS

Local Officials Will Say Who Shall Escape War Taxes

TORONTO, March 17. — Ontario's war tax will be collected by the various counties and municipalities of the province and they will themselves settle the extent of any exemptions from its application. In view of the difficulties which would be experienced in allowing for proper exemptions in different cases, the responsibility will lie at the doors of the municipal collectors. The idea is to make the tax collectable against all property except that of churches, schools and similar institutions, and one mill on every dollar's worth of equalized assessment will be expected by the Provincial Treasurer.

After brief consideration the bill was advanced into committee and the Premier conceded that the action of the municipalities might yet be made imperative. It will appear again in committee at a later date.

Russia To Sell Wheat.

LONDON, March 17.—To relieve the Russian civil population the Russian Government has bought practically all the wheat that can be exported from the region of the Black Sea, and should the waterway be opened as a result of the present naval operations of the allies against Constantinople, the Government will form a special organization to transport and sell wheat. Great Britain and France have the promise of an option on all exported wheat, not only for the use of their military but the civil population as well.

Caillaux Denies Charges.

PARIS, March 17. — Joseph Caillaux, former Premier, made public yesterday a letter replying to attacks against him during his absence in South America.

The former Premier asserts that all of the allegations are untrue. He declares that he made no visit to Vienna, participated in no negotiations for peace with Germany after the battle of Charleroi, and made no effort to retard the mobilization of the French army.

LATEST NEWS PARAGRAPHED

Nineteen members of the crew of the German cruiser Dresden, sunk off Juan Fernandez Island on Sunday by British warships, are missing.

That the murderers of John B. McManus in Mexico City have been punished is the belief of President Wilson. He made this statement to his callers yesterday.

Pursuing a thief who had stolen his watch in New York yesterday, Robt. Brown ran his automobile on to the sidewalk and pinned his man against a building.

One of the oldest business men in Kingston, Ont., and the founder of Mahood Bros.' jewelry and chinaware store, died yesterday, in the person of W. J. Mahood, aged 81 years.

It is stated on excellent authority that a number of fishermen who were caught laying mines in Irish waters, were tried by court-martial and shot. They were in the pay of the German Government.

Wm. L. Breese, former secretary to U. S. Ambassador Page in London, was killed Sunday in the fighting on the French front, according to cable advices received in New York from London yesterday.

Opposing his wife's suit for separation and alimony, Julius Kraus, of New York, declared that for the last eight years of their married life he was compelled to cook his own food, and for that length of time has suffered from indigestion as a result.

MRS. WISENEIGHBOUR says:

"I should have told you the other day, when I was speaking of 'Eddy's' Washboards, that it is just as necessary to have an Indurated Fibreware Tub to hold your clothes, if you want to make a success of wash-day."

MRS. NEWLYWED says:

"I've heard of 'Eddy's' Indurated Fibreware. What's the difference between fibre and wooden ware?"

"Fibreware is made from compressed fibre, baked at extreme heat. All in one solid piece. It cannot warp or fall apart. No chance of splinters, wears much longer, looks better, and is light to carry. The latter point you should always take into consideration," concludes Mrs. Wiseneighbour.

Burn Hicks' GRAVITY SCREENED. Scranton Coal

First-class Mixed Wood and Tamarac

Robert Hicks

Office & Yards—Murray St. cor. Bethune St. Phones 47 & 48. Office and Yards—Charlotte St. cor. Bethune St. Phone 847.

Lackawanna COAL THE BEST

TERMS: NET CASH.

Trucking Orders Promptly Attended To

Peterboro Fuel & Transfer Co.

Phones 270-261-362

COULDN'T SURRENDER.

Germans on Leipzig Unable to Get Their Flag Down.

CLEVELAND, March 17.—A shot-torn flag halyard was responsible for the death of four hundred German seamen of the cruiser Leipzig at the end of the engagement of Dec. 8 off the Falkland Islands. The German cruiser, her last shot fired, on fire and disabled could not haul down her ensign in surrender because the halyard was severed, and, massed on the tilting deck, the crew in consequence had to endure a heavy shelling from the Glasgow that left only thirty of them alive.

This tragic detail of the sea fight off the coast of Chili became known for the first time last night through a letter from Mrs. John H. Pope, of Montevideo, Uruguay, to the family of J. D. Cox, of 3,411 Euclid avenue.

Capt. Luce, of the Glasgow, told the story over a dinner table in Montevideo, where the cruiser put in to refit.

Failure to secure suitable varieties is a frequent cause of poor ensilage.

If the doctor says "you need a tonic," you will find strength and vigor in

O'Keefe's Special Extra Mild ALE

J. M. BROOKS & CO., Distributors. 416 Water Street. Phone 61.

MAKE EASTER

the occasion for that portrait you have promised yourself so long. It is an appropriate time to exchange photographs.

An appointment will save inconvenience any annoying delays.

THE Roy STUDIO

140½ Hunter St.

"The photographer in your town."

Try a Review Want Ad. It Pays.

COAL

Best Quality Lehigh Coal properly screened. Winter Cash Prices—

Stove - $7.50

Chestnut 7.75

Pea - - 6.50

Remember, all orders of one ton and over weighed on Market Scales.

R. W. Davidson

171 Antrim St. Phone 1269

Burn Scranton COAL

CEMENT and SEWER PIPE

sold by

H. B. Taylor & Son

Aylmer and Wolfe Sts.

Both Phones, 209.

There is no need to Tell —YOU—

of the great advantage in using LEHIGH VALLEY COAL

as every one knows it, but to make assurance doubly sure order your next coal from

J. E. A. Fitzgerald

Also Mixed Wood from $3 to $5 Per Cord

Cutting and splitting extra.

PHONE 111.

COAL

When you hear some people talk, you get the impression that business has gone to smash and that everybody is going broke. WEIR & McCARTHY have worked full time and sold more coal than ever before, which shows that good coal is still in demand and that some people are doing business.

So cheer up.

WEIR & McCARTHY

Telephone 96.

LUMBER

Builders' Materials of all kinds—Shingles, Scantlings, Joist and Bill Stuff, Mouldings, Casings, Base and all Kinds of finish. Boxes and Box Shooks, Slabs and Mill Wood.

Alf. McDonald Estate

Point St. Charles Mills

HOCKEY CURLING ATHLETICS

WINNIPEG MEETING AFFIRMS PRINCIPLE OF "HOME RULE"

O.H.A. Always Stood for Self Government — Westerners Deny That Any Exhibitions Had Been Arranged — Three Months Rule Next Year.

Winipeg, March 17.—The Canadian Amateur Hockey Association, at its special executive session yesterday, affirmed the principle for which the Ontario Association has always stood, and without the maintenance of which the O.H.A. would have to go alone, that is, the right of the component associations to self-government within the common rules, and to the absolute control of their domestic affairs, without interference from either the general body or the associate organizations. It was really on this point that the meeting was called, and the expenses of the special gathering were met by Regina Victorias, who wanted the main body to undertake to override a decision of the Saskatchewan Association on a matter quite within the jurisdiction of the Provincial body. Manitoba had voted in favor of the appeal some time ago, but the majority of the branches were opposed to it, and it had no sound support today. The meeting refused to consider the Regina appeal on the ground taken by the O.H.A.

Victorias Have no "Protection."

The right of self-government and control of territory was also affirmed by the positive denial of President Taylor and Secretary Robinson that they had given the Toronto Victorias any assurance of protection such as had been stated in regard to the formation of a city league in Toronto, and they pointed out that such was entirely outside of their jurisdiction.

Three-Months' Rule Next Year.

The motion by the Ontario Hockey Association that the Melville team were not eligible to play for the Allan Cup because of failure to meet the three-months residence rule had already been negatived by the telegraphic vote on the question, but the Ontario delegates brought it up again in order to put the branches on record. The rule had not been generally observed, except in the case of Ontario, and the other branches voted to sustain what they had been putting into practice all season, and uphold the President's ruling. They are agreed that the three-months rule applies next season.

No Exhibition Games Arranged.

Secretary Hewitt of the O. H. A. showed that he and other officials of the Ontario Association had been positively informed by Manager Reade before the Victorias left Toronto that they had several exhibition games arranged with Winnipeg clubs. They had gone west on their own initiative, and were not sent by the O.H.A., whose position all along had been that it would not play its champions against Melville. Manager Reade had declared that he fully understood that they were not to play Melville except on orders from the O.H.A. He afterwards charged that the western teams broke those exhibition engagements at the instigation of the C.A.H.A.

Claude Robinson pointed out that Winnipeg Vics. had no such engagement, and the reason for refusing to play the Toronto Vics. unless they went on to Melville first, was taken from his reading of the constitution. that challenging teams could not play exhibition games prior to cup games without the association's consent. Winnipeg also denied any engagement before the arrival of Toronto Vics in Winnipeg.

Several major league managers who are having so much difficulty now in restraining their players from over-exerting themselves will find themselves relieved on that worry about May 7.

Joe Benz, the Chicago White Sox pitcher, has taken up golf, and probably will play well if permitted to spit on the ball.

Now that Connie Mack has stated definitely that he will not sell Frank Baker we expect C. Webb Murphy to bid half a million dollars for him.

Save Money

BUY YOUR

AUTO TIRES

From RANKS

We are selling all makes of tires at the following prices:

Size	Plain	Non-Skid	Size	Plain	Non-Skid
30 x 3½	$15.50	$18.40	32 x 3½	18.10	21.20
33 x 4	25.75	30.15	34 x 4	26.20	30.65
36 x 4½	36.95	43.25	37 x 5	43.65	51.10

Above prices are for any make of tire, GOODRICH, GOODYEAR, MALTESE CROSS, DUNLOP, FIRESTONE, DOMINION and KELLY-SPRINGFIELD.

BANKS GARAGE

and

Auto Livery

CHARLOTTE STREET

FREE AIR FOR TIRES

FREE AIR FOR TIRES

A TEAM OF NATIVE SONS.

(Ottawa Citizen.)

The new N. H. A. champions have practically gone through the season with an all-Ottawa caste. Of the eleven men in uniform Saturday night, ten were born and raised in the Federal Capital. Art Ross is the only member of the champions who does not hail from this city. All the native sons learned their hockey and were developed here. They performed first in the little leagues, attained City League rank, and the majority of them graduated from the Interprovincial into the National Hockey Association. Ottawa has always endeavored to obtain the best hockey talent available for its team, and showed no discrimination between home brews and outsiders. It just came natural, however, that each year saw the local squad well heeled with local players. And there are a lot of them coming along every year. Additional Ottawa zest was added to the final game Saturday night, when Wanderers had three Ottawa boys in uniform, viz., Roberts, McCarthy and Kendall.

RIFLE SIGHTS.

The Drop of the Bullet In Its Flight Makes Them Necessary.

The average person if asked to explain why a rifle is sighted would probably be unable to do so beyond some vague remark about taking correct aim.

Sights are necessary because a bullet does not travel in a straight line, but under the influence of gravity and friction, begins to drop almost as soon as it leaves the muzzle. Thus the bullet of the British service rifle drops six inches in the first 100 yards, but when it has gone 200 yards it will have dropped not twelve inches, but two feet. The drop increases by leaps and bounds with the distance. Were there no sights on the rifle and you wanted to hit a mark at 200 yards you would clearly have to aim two feet above it.

This would be awkward, for you would lose sight of the mark aimed at, to say nothing of the difficulty of correctly estimating a distance of two feet at 200 yards.

The sights of a rifle enable you to keep your eye on the mark, although the muzzle of the rifle is actually pointing above it. The movable slide of the backsight enables you automatically to point the muzzle just so many feet above the mark aimed at as is necessary to counteract the known drop of the bullet at various ranges.—London Answers.

Teaching Cubs to Kill.

Have you ever seen a cat catch a mouse and hand it over to her kittens to teach them how to kill? Well, a tiger is merely a big cat, and she teaches her cubs almost in the same way, only not with mice. An East Indian officer witnessed a scene of this kind. An old bull bison had been the victim, and the tigress had disabled him by breaking one of his forelegs just below the knee. She never touched the throat, the usual place of seizing, but allowed the cubs to worry the disabled animal. The eyewitness relates that the cubs acted exactly like kittens, advanced and retreated and worried the victim, all the time mewing and snarling, while the tigress sat near by, watching their antics and occasionally giving the bison a blow with her paw when he showed undue activity.

DULUTH LIKES CANADIAN GAME

Amateur Hockey League Has Successful Season in Minnesota City

Duluth Herald:—It is refreshing to the directors of the Duluth Curling Club that a healthy profit on this year's hockey should leer at the deficit incurred last season. Profits are pleasant personages, and deficits are hateful and spiteful persons.

Speaking of hockey in general in Duluth—and this purview most certainly includes the teams of the Duluth Amateur Hockey League—permit us to state that the season waning to an imminent finale has been by many margins the greatest in the history of the puck in its purely local habitat.

The curling club has made money. The teams of the amateur league have not made any lucre, as they are not as yet in a position to garner the coin; but, measuring success by the standard of hockey played, by the closeness of the race, and by the interest displayed, the success achieved has been of a golden nature of shining and sparkling quality.

There is no doubt in the world but that the curling club team is one of the greatest septets playing the game. Its record this season has been phenomenal. It should also be stated that the quality of game played in the amateur league has been far and away ahead of the quality of hockey ever previously played by the city teams of this old town.

It has been a great season for all concerned. At the practical close of the present season let us push the hope into pulsating being that the approach of another season will find better accommodations for the teams of one of Duluth's greatest hockey assets—the Duluth Amateur Hockey League.

PERT PARAGRAPHS.

The reason why there are so many persons dead sure that they know how to run the world is because they never have a chance to prove themselves wrong.

—

We have to do some things because we want to and a lot of others because our better half wants to.

—

We are always waiting to get an opportunity instead of going out and making one out of hand.

—

You can't tell much by its shabbiness how much money a purse has carried in its time.

—

There are a lot of people who are much more expert at taking an order than they are about delivering the goods.

—

We like to have our own way, but it does look unlovely to see others insisting in season and out of season upon having theirs.

—

Next to having a very excellent reputation comes having one that makes people afraid of you.

Pretty Weary.

Weary (lying under apple tree)—Say, mister, kin I have one of dem apples? Farmer—Why, them apples won't be ripe for four months yit. Weary—Oh, dat's all right. I ain't in no hurry. I'll wait.—Life.

USE YOUR STRENGTH.

In the assurance of strength there is strength, and they are the weakest, however strong, who have no faith in themselves or their powers. —Lord Bacon.

BASKETBALL

The following is the standing in the "Y." Basketball League:

A. Division	Won	Lost	To play
Excelsiors	4	0	4
Cressmans	1	2	5
Unknowns	3	1	4
De Laval	1	3	4
Jun. Bus. Men	0	3	5
B Division	**Won**	**Lost**	**To play**
Collegiate	3	1	4
Hustlers	3	1	4
Beavers	2	2	4
Maple Leafs	1	3	4
Boosters	1	3	4

Tonight's Games.

8.00—Boosters vs. Collegiate.
8.45—De Laval vs. Unknowns.
9.30—Cressmans vs. Jun. Bus. Men.

NO INFORMATION LAID AGAINST TETRAULT

Local Authorities Are not Taking Any Action

Unless the O. H. A. lays information against Joe Tetrault, alias Joe Moinse the Montreal professional hockey player who figured on the forward line of the Peterborough intermediates this season, which resulted in the Petes being suspended by the provincial association, the local authorities will not endeavor to locate him. The O. H. A. wrote to County Crown Attorney Hatton and recommended that Tetrault be apprehended on the charge of fraud. Crown Attorney Hatton informed the Review a few days ago that he had given the matter over to Chief Thompson, with instructions to locate the player. Today Chief Thompson stated that unless the O. H. A. lays information against Tetrault, no action will be taken. The chief remarked that in his opinion the O. H. A. would like him to go ahead with a "test case." He did not opine that it would be wise for the city to be at the expense of locating Tetrault and bringing him back to Peterborough, because the O. H. A. "thought" he could be prosecuted.

IRISH VS SCOTCH AT CURLING RINK

The Irishmen will have to go some tonight at the curling rink to uphold the honor of St. Patrick when they are pitted against local Scottish curlers in a number of friendly games that are scheduled to start at eight o'clock. The committee felt that St. Patrick's Day would be a highly suitable time upon which to introduce games to test the skill of the men from Bonnie Scotland and the Emerald Isle.

The ice is in A1 condition.

Maltese Muskrats.

One of the most objectionable of the pests that intrude into houses in Malta is the muskrat. Everything he touches is impregnated with the odor from which he derives his name. In a wine cellar he is worse than a dishonest butler. In a larder he is more destructive than a dozen cats. From pure wantonness he taints and renders uneatable everything within his reach. His odor is so powerful and at the same time so penetrating that dozens of bottles of preserves may be ruined by his merely running over the bottles. The muskrat is a squeaking little animal who commits his enormities at night, and he adds insult to injury by disturbing the repose of the victims of his depredations.—London Standard.

TROPHY FOR INDOOR BASEBALL LEAGUE

A meeting of representatives of the various companies of the 57th Regiment was held last night in the Armouries in the interests of an indoor baseball league. As arrangements have been made for a trophy for the winning team the league is expected to provide no small amount of interest and competition. The following committee was appointed to arrange for a schedule: Capt. Park, Lieut. Turner, Sergt. Sharpe, Munro and Grange.

The next meeting will be held March 23rd and every company must have a representative present. After drill on the 23rd, companies 4 and 6 will have the floor for practice.

Anything but This.

Mary, Mary, quite contrary,
Why don't you can that song?
Really, Mary, no canary
Ever sang so loud and long.
Can it, Mary, gentle fairy,
And learn how to beat a gong.
—Richmond Times-Dispatch.

Gentle Hint.

Young Man (11:59)—Start the phonograph, I say, and play that beautiful song, "Good Night, Dear Heart."

The Girl—I'd rather hear you speak those words, Willie.—Washington Star.

It's Often Thus.

He was an infant prodigy.
At ten he could read Greek.
And now he's twenty-five and he
Is making ten per week.
—Cincinnati Enquirer.

Lurid Lew Ritchie is reported near the end with tuberculosis. He made three laughs grow where one smile existed and there is many a better pitcher who could have been spared more easily.

For Men of Refinement.

For a pleasant evening of enjoyment visit

SNELGROVE'S BRITISH POOL ROOM

Six New Tables.

Quiet, comfortable and homelike. Positively the best service in the city.

First Class Barber Shop.

in connection, conducted by Mr. Robert Snelgrove. You know him. Nuff said.

162 Simcoe St.

A few doors west of Turnbull's. Watch for our sign.

A Quiet, Pleasant SMOKE

is enjoyed when you select a good grade of

Tobaccos and Pipes Cigars and Cigarettes

Our store contains only the leading brands of Fine Cigars, Tobaccos, Pipes, etc., at the first and last tobacco store.

DAN McCABE

Cor. Charlotte and Aylmer Sts.

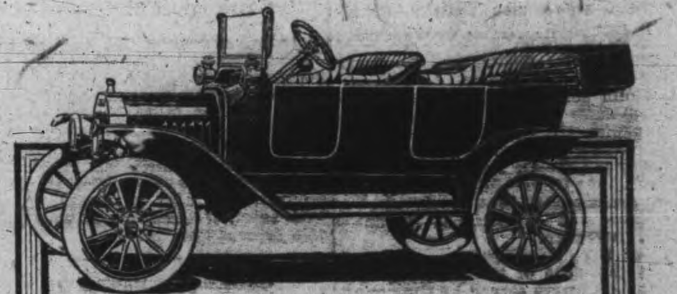

"MADE IN CANADA"

Ford Touring Car Price $590

Price of Ford Two-passenger Runabout, $540. All cars fully equipped, including electric headlights. Prices F. O. B. Ford, Ont. Buyers of all Ford cars will share in our profits if we sell 30,000 cars between August 1, 1914, and August 1, 1915.

New Model on Exhibition at

DUFFUS GARAGE

195 Simcoe Street.

JOS. J. DUFFUS, Dealer.

Ford THE UNIVERSAL CAR

BRINGING UP FATHER BY GEORGE McMANUS

Mr. and Mrs. J. E. L. Goodwill are in Toronto for a few days.

Mr. Oscar Cummer left yesterday for Moose Jaw, after spending the winter visiting in Peterborough with his sister, Mrs. W. H. Wilson, 700 Water St.

Mr. and Mrs. J. Walter Fisher announce the engagement of their daughter, Lillian Mae, to John Franklin Buckham, only son of Mr. Jno. Buckham, Peterborough, Ont. The wedding to take place quietly in George St. Methodist Church about April 1st, 1915.

MORNING MUSICALE SOCIETY PROVIDED EXCELLENT PROGRAM

Many friends responded last evening to the invitation of the Morning Musicale Society, to be present at its annual open meeting. The Greene studio was filled when the president, Mrs. John Allan, took the chair, and on behalf of the members welcomed the guests and briefly explained the objects and aims of the society.

The following was the program:—

Piano solo—Soaring — Schumann —Mrs. Holden.

Vocal solo—(a)—Who Knows — Ball; (b)—Until—Sanderson—Miss Helen McLaren, accompanist, Miss Sanderson.

Piano solo—Overture, Rigoletto—Verdi—Miss Jean Hill.

Vocal solo—Some Sweet Day — Edwards—Mrs. Macdonald, accompanist, Miss Sanderson.

Piano solo—Waltz in A flat — Chopin—Miss Ida Sanderson

Piano quartette — Overture, William Tell—Rossini — Misses Gumpricht, M. Mather, M. Telgmann and L. Macfarlane.

Vocal solo—Should he Upbraid—Bishop—Mrs. Renwick, accompanist, Mr. J. H. Renwick.

Piano solo—Scherzo — Chopin — Miss Jeannette Killmaster.

Vocal solo—Irish Lullaby—Needham — Mrs. Perrin, accompanist, Miss Pearl McKee.

Piano solo—Waltz, No. 7—Schubert-Liszt—Mrs. Porter.

Violin solo—Spanish Dance—Sarasate—Miss Mignon Telgmann, accompanist, Mr. Renwick.

Vocal solo (a)—The Sands O' Dee —Clay; (b)—O, For a Day of Spring—Andrews—Miss Dorothy Allan, accompanist, Mrs. Buchanan.

Piano solo—Variations—Haydn—Mrs. Buchanan.

God Save the King.

At the close of the program refreshments were served by the young ladies. The silver collection amounting to nearly twenty-six dollars will be given to the Peterborough Branch of the Red Cross Society.

The Morning Musicale wishes to thank heartily Mr. Greene for his courtesy and also the proprietor of the White House who, at the very last moment, kindly loaned extra chairs.

Can Give Clear Title to Land

Judgment was given out at Osgoode Hall, Toronto, yesterday, in the matter of Humphrey Finlay and James Darling. The former for whom F. D. Kerr of Peck, Kerr and McElderry, appeared, sold land in Emily Township to Pames Darling, who was represented by C. A. Moss. Mr. F. D. Kerr made a motion for his client for an order declaring that he can make a clear title under the will of the late B. J. Finlay. W. J. Elliott appeared for the heirs of the testator. The judgment was as follows:—

"The word heirs is by the will shown to be equivalent to heirs of the body, and the devise in the last clause is a gift of the remainder to the surviving members of his family. The devise to Humphrey Finlay and his heirs gives him an estate tail, and by a proper conveyance he can bar the entail and convey in fee. So declare. No order as to costs."

The Canadian Government will again mobilize troops at Valcartier, using it for the third contingent, when spring and good weather have come.

Local News in General

All Saints' Lenten Service.

The Rev. Canon Marsh of Lindsay will be the special preacer at the Lenten service in All Saints' Church tonight at eight o'clock.

Consumers should look closely at the weight of their tea and see that they are not paying for wrapper at the tea price. Salada is packed in aluminum packet and there is full weight of tea inside the packet.

Club Bag Shoot.

For the six days ending March 20 the Allies' Rifle Parlors, 370 Water street, will offer a handsome club bag for the person who knocks down the most rabbits in 15 consecutive shots.

St. Patrick's Tea.

The girls' auxiliary of the Y. W. C. A. will give a tea in the green room on Thursday afternoon, March 18th, from 4 to 6 o'clock. Admission, ten cents.

War Time in Song and Story.

Do not miss "War Time in Song and Story" in George St. Methodist Church, presented by nearly one hundred performers. Attractive costumes and electrical effects will go to make this patriotic production one of the events of the season. Come, hear and see and be delighted.

Mr. H. R. H. Kenner will deliver a lecture entitled "Some Great Artists of the Nineteenth Century," on Friday evening, March 19th, in the lecture hall of the Public Library building. Slides have been procured from England especially to illustrate this lecture, and the pictures will no doubt add much to the pleasure of the evening. The Conservatory string quartette will play. The lecture will be under the auspices of the Women's Art Association.

Women's Council.

The meeting of the executive of the Women's Council will be held tomorrow afternoon at 3.30 in the Public Library. This is a very important meeting, and every member is requested to be present, as business of importance is to be transacted. Mrs. F. C. Neal will give her report of the national executive meeting of the Women's Council, just concluded at Ottawa. The supervision of playgrounds will also be discussed, as well as other questions of considerable present interest.

CREAMERY PATRONS.

A meeting of the patrons of the Peterborough Creamery will be held on Saturday next, 20th inst., at 10 a.m., in the Empire Theatre, Charlotte street, when an address will be delivered by Mr. Publow of Kingston along the lines of Patriotism and Production. This meeting will be full of interest to the patrons, and it is hoped there will be a full attendance. The meeting will be over at noon, so that those attending will have ample time to do their business afterwards.

LADIES' AID SOCIETY.

The Ladies' Aid of Park St. Baptist Church held a most successful social last night at the home of Mr. and Mrs. James Garside, 199 Reid St. There were over 80 present, and a very pleasant evening was spent in games, music, etc. At the close refreshments were served by the ladies. the proceeds were in aid of the church work.

A hearty vote of thanks was tendered to Mr. and Mrs. Garside at the close for opening their home for the holding of the concert.

"Jump Short Pie."

In a catalogue of out of the way dishes a feast of the Rev. R. H. Barham may be included. The author of "Ingoldsby Legends," his son relates, on visiting one of his parishioners was asked to dine and have some "jump short pie." He did so and made a hearty meal. "It's very nice—tastes like lamb. Why the odd name?" he asked. "Well, sir," said his host, "it is lamb. You see, the young lambs in the mesh try to get over the drains. A good many of 'em jump short, tumble in and get drowned. Then we hooks 'em out and puts 'em into a pie. Have another help, sir?" Barham declined. —London Tatler.

Mr. Merchant

You are dead wrong if you think your own townspeople really want to send their orders out of town.

Invite them to Buy at Home

By Advertising in the REVIEW

AUTO PARTY FAILED TO ARRIVE AT HAPPYLAND

Young People of Knox Church Presented Playlet Before Large Audience

The deputation of young people from Knox Church Guild failed to arrive at Happytown last night, but they managed to have a big time nevertheless. They also provided entertainment for their friends, who crowded the lecture hall to find out what it was all about.

"Fifteen Miles from Happytown," the title of the one-act playlet, was well presented. The presentation of "The New Minister" last spring made a big hit, and something good was expected last night. The young people taking part in the piece acquitted themselves in a very creditable manner and their work reflected credit on Mr. George Kenyon, the church organist and choir leader who directed the rehearsals.

The platform was arranged to represent an automobile owned by Dewberry Green, who was to take the company to a convention in Happy Land. But the auto refused to budge and when the seat of the trouble was finally discovered it was found that the brakes were on hard and fast.

The dialogue was bright and full of humor, and the company made the most of the many funny situations which followed one another.

There were also a number of songs that won applause for the vocalists, one of the best being a made-in-Peterborough composition sung to the music of "Tipperary."

It was announced that the piece would be repeated Friday night.

Caste of Characters.

Mrs. Dela DeLong, the county chairman—Miss Lottie Fair.

Mrs. Van Tassel—whose husand owns an auto—Miss Dorothy Green.

Mrs. Bean—a prominent delegate—Miss Ethel Sheppard.

Her Six Daughters—who are obedient children — Beatrice, Miss Violet Preston; Black-eyed Susan, Miss Katchure Hall; Josephine, Miss Ethel Robinson; Mamie, Miss Lillian Thompson; Agnes, Miss Ruth Waldie, Ida Rae, Miss May Goodfellow.

Mrs. Patty Peacock—committee on butter—Miss Mabel Crocker.

Clementine Buttons — a book agent—Miss Annie Crocker.

Miss Venus Single — who will speak at the convention—Miss Helen McKenzie.

Adeline Wabble—who wil sing at the convention—Miss Cora Peters.

Aurora Sprankle—president of the young people's society—Miss Helen Wedlock.

Dewberry Green—who takes the delegates over—Mr. Chester Thurber.

Prof. Luke Travers—an old choir leader who is seeking a cure for hay fever—Mr. Sherman Preston.

Horace Hampton—Sunday school superintendent—Mr. Ralph Hillier.

Ladies' Aid Held Irish Evening

Ireland in song, story and picture, combined to form a decidedly interesting, instructive and pleasant evening last night, when the Ladies' Aid Society of Charlotte St. Methodist Church gave an Irish entertainment before an audience that almost taxed seating capacity. A unique portion of the program was the highly creditable manner in which a chorus composed of members of the society, contributed several Irish songs.

Mrs. I. B. Wallwin's Irish travel talk, illustrated by beautifully clear colored views of Erin's picturesque scenery, was a thorough treat. By introducing humorous incidents concerning the Irish, and funny stories, Mrs. Wallwin established no small degree of popularity for herself.

The chairman for the concert was Rev. J. P. Wilson who told several Irish stories and paved the way most appropriately for what followed.

The program was as follows:—

Piano solo—Miss Letitia Eliott.

Chorus—The Dear Little Shamrock—by ladies and chorus.

Solo—Mrs. Perrin.

Duet—Messrs. Fleming and Downey.

Violin solo—Miss Elva Jackson.

Chorus—Where the River Shannon Flows—by Ladies' Aid chorus.

Solo—Mr. D. Fleming.

Solo—It's a Long Way to Tipperary—Master Jack Diamond.

Solo—Mother Machree—Miss Stevens.

Solo — Killarney — Mrs. G. B. Hughes.

The Ladies' Aid are to be congratulated upon the successful outcome of their undertaking.

ARTICLE BY ROBT. M. FAIR WINS HIGH PRAISE

An article on the Grand Trunk Railway Apprentices System, written by Mr. Robert M. Fair, son of the late Geo. L. Fair of Centreville, and nephew of Robert Fair of this city, has gained for him, eulogistic comment from a high official of the company. The article appeared in Canadian Machinery. Mr. Fair is a graduate of the Peterborough Collegiate Institute. He spent five years with the Grand Trunk Railway and is graduating this spring from the department of applied science at McGill.

Observances of St. Patrick's Day

In each of the three Catholic churches this morning high mass was sung and a sermon preached on the life and work of St. Patrick. In St. Peter's Cathedral, Rev. D. A. Casey of Bracebridge celebrated Mass while Rev. Father Leonard preached at the Church of the Immaculate Conception. The mass was sung by Dean McColl, who also preached, while at the Church of the Sacred Heart Rev. J. V. McCauley sung the mass and Rev. J. J. O'Brien preached.

Father O'Brien outlined the life of Erin's patron saint and then advanced the real reasons why Catholicism should rejoice on St. Patrick's Day. It is not because they are Irish, but because they are Catholics, because St. Patrick carried the faith to their forefathers, and because that faith was still preserved. Father O'Brien warned his parishioners against putting nationality before religion. The putting of nationality before religion has done more harm to the Catholic Church than all the work of Satan. It was responsible for the Greeks falling away from the church, it resulted in the Germans giving up their faith. The German emperor wanted the power of appointing the bishop of the church; this could not be granted, and many Germans fell away from the Catholic church. Thus nationality should not be placed before religion. That the Irish today should not rejoice merely because they are Irish, but because St. Patrick brought them the faith and the faith has been preserved. Father O'Brien's closing words were an admonition to his flock to fervently ask God and the assistance of the Blessed Virgin Mary that the faith left by St. Patrick might be preserved in the future and their immortal souls saved.

Eskimo Moonshiners.

It may surprise those who associate "moonshine" whisky only with the southern mountains to learn that since the suppression of the contraband liquor traffic between whites and natives in the far north of Canada the Eskimo has himself turned "moonshiner."

No touch of romance clings to the business up there. There are no hidden stills sending up tell-tale columns of smoke from lonely coves or purple glens; no solitary lookout on some crag against the sky with rifle and gourd-neck horn to sound an alarm when the revenue raiders come galloping over the rim of the hills. Those who prefer their moonshining in this style would do better to stick to civilized parts.

The Eskimo does his moonshining in his igloo, or just outside in his own front yard, as it were, under the eyes of his neighbors. His distilling plant is a small and primitive affair. He can hide it in a sleeping bag or carrying it off in his arms to the hills if a revenue cutter shows in the offing.

The still itself is usually an old oil can; the flake stand, a powder keg; the worm, a twisted gun barrel; the receptacle to catch the liquor that drips from the form, a tomato can. He knows nothing of the southern mountaineer's "mash," made from the meal of sprouted corn. His mash is a fermented mixture of flour and molasses. He boils it by placing under the still a pan of blubber oil in which burns a wick of twisted moss.

The vapor from the boiling mash passed from the still into the worm, where it is condensed by cold sea water, with which the powder keg is kept filled by hand, and trickles out into the tomato can an alcoholic liquor, which tastes like none of the liquors of civilization, but equals the fiercest of them in intoxicating potency. One deep swig of this moonshine of the north will make the usually timid Eskimo brave enough to face his mother-in-law or a polar bear with equally reckless disregard of consequences.

Proposed New Highway.

An organization to boost a campaign for the proposed highway from Ottawa to Morrisburg and name it the Whitney Memorial Highway in memory of the late Sir James Whitney, was started at a meeting held in Winchester, Ont., recently. The wardens, reeves, deputy reeves and most of the councillors of the municipalities through which the highway would be built were present, and the meeting was unanimously in favor of the highway.

Irwin Hilliard, M.P.P, for Dundas, strongly favored the proposal. It was stated that Sir James Whitney had had plans for such a highway, and the speakers were of the opinion that had he lived the highway would very soon have been started.

O. T. Casselman, of Chesterville, was appointed permanent chairman of a committee to organize a movement in support of the road, and J. A. Campbell was selected as permanent secretary.

Canada's "Eye-Witness."

Sir William Maxwell Aitken, M.P. for Ashton-under-Lyne, has been appointed "Eye-Witness" in the Canadian Expeditionary Force, with the rank of major. Six Max Aitken, whose title is now three years old, is of Canadian birth, his father having been a Scottish minister at New Brunswick. He was prominent in the business life of Halifax and Montreal, and has been a member of the Imperial Parliament, in the Unionist interests, for four years. He is a director of several large Canadian business houses and trust companies.

The Shell committee, which hitherto has had its headquarters in Montreal, will be moved to Ottawa.

The Advantage

of the Toric lens is, that it is ground exactly to fit the curve of the eye, thus saving the strain of accommodating the vision, which has to be done with a flat lens when looking anywhere, except straight ahead, they are also neater in appearance and cost very little more.

TAIT OPTICAL CO.

410 GEORGE STREET

Rupture Expert Here

Seeley, Who Fitted Czar of Russia Called to Peterborough

F. H. Seeley, of Chicago and Philadelphia, the noted truss expert, will be at the Oriental Hotel and will remain in Peterborough Friday only, March 19th. Mr. Seeley says: "The Spermatic Shield as now used and approved by the United States Government will not only retain any case of rupture perfectly, affording immediate and complete relief, but closes the opening in 10 days on the average case. This instrument received the only award in England and in Spain, producing results without surgery, harmful injections, medical treatments or prescriptions." Mr. Seeley has documents from the United States Government, Washington, D. C., for inspection. All charity cases without charge, or if any interested call, he will be glad to show same without charge or fit them if desired. Any one ruptured should remember the date and take advantage of this opportunity.

WILL RUSSELL WON DIAMOND RING

A four-act melodrama entitled "In the Eyes of the World," presented by the Mae Edwards Players pleased a fair-sized audience at the Grand last night.

The story of the play centres about the heroic struggle of a young woman to live down her past. She is successful, but her life is haunted by fear of a dissolute man with whom she once illegally lived. She escapes from his power and is well on the way to happiness, when this man returns. He tries to break off her approaching marriage to the cashier of the bank by whom she is employed, but is unsuccessful, and the husband is finally arrested and executed for murder and robbery.

All the company acted in their clever and capable manner. Mae Edwards, in the role of Miss Williams, the bank stenographer, was particularly good, while Wally Grayson as the bank cashier was also strong at all times.

The company last night gave away a diamond ring, Mr. Will Russell an employe of the C. G. E., holding the lucky number.

ALL SAINTS' W.A.

Officers Report Year of Successful Work

The W. A. of All Saints' Church held their annual meeting yesterday afternoon, when encouraging reports dealing with the successful work of the year were made by the officers.

Officers for the ensuing year were elected as follows:

Hon. President—Miss Chamberlain.

Hon. Vice-President — Mrs. Fitzgerald.

President—Mrs. Hooper.

First Vice-Pres.—Mrs. Latimer.

Second Vice-Pres.—Mrs. Taylor.

Treasurer—Mrs. Gilbert.

Secretary—Mrs. Harris.

Dorcas Committee—Mrs. Morgan, Mrs. Shannon, Mrs. Best, Mrs. Conely, Mrs. Hamilton.

President Junior Auxiliary — Mrs. Blois.

Secretary Babies' Branch — Mrs. McCulloch.

Organist—Mrs. McCulloch.

Jackal Broth a Delicacy.

Camel flesh does not strike the western palate as a delectable dish, but it certainly seems preferable to jackal. Yet there are parts of Morocco, we are told by a French visitor, where jackal broth is highly esteemed as a table delicacy. A friendly sheik dissented vehemently when it was intimated that, as jackals feed on carrion, the broth must have a horrible flavor. "It is only a question of knowing how to prepare it," he said. "You put the jackal, skin and all, for two hours into a vessel of boiling water, then transfer it to another vessel. This process is repeated. After ten hours' boiling in five different waters the carrion flavor disappears, and the broth is delicious."

AMUSEMENTS

GRAND OPERA HOUSE

J. J. Turner & Sons, Proprietors & Managers.

One Night Thursday March 18

MR. GUS HILL offers for the first time here, William Anthony McGuire's latest play. The Biggest Dramatic Event of the Year.

"It's a Long Way to TIPPERARY"

A romantic military play of heart interest, thrills, mothers' devotion and loyalty to flag and country, with "A METROPOLITAN CAST" of players. Mr. William Wells, Mr. Frank J. Woods, Mr. Joseph Dillon, Mr. John Horn, Miss Gladys Fairbanks, Miss Mary Marlow, Miss Virginia Fairfax, Mr. Dawson McCrary, Mr. Wm. Bonnelli, Mr. Robert Deshon, Mr. Pierre Young, Mr. George Steele, and others. The Most Interesting and Thrilling Play Ever Written.

SEE—The greatest realistic battle scene ever staged.

SEE—The terrific battle in the clouds.

SEE—The demonstration of wireless telephone and telegraph.

SEE—The mighty machine guns in action, firing 750 shots a minute.

THE PLAY OF THE HOUR, the play with a kick, A PLAY THAT WILL LIVE. The Dramatic Scenic Production of the Century.

PRICES: 25c, 35c, 50c, 75c and $1.00. Box seats $1.00.

Reserved Seats now on sale at the Box Office.

Friday and Saturday, March 19th and 20th

"MAE EDWARDS PLAYERS"

In a Repertoire of Standard Plays, Interspersed with Feature Cabaret Novelties—FRIDAY NIGHT—"MY JIM."

Night Prices: 10c, 15c and 25c.

Matinee Saturday afternoon at 2.30. Prices 10c and 15c.

Reserved seats now on sale at Box Office. GOD SAVE THE KING.

ROYAL THEATRE

TO-DAY

COMPLETE CHANGE OF PROGRAMME.

6 Reels of First Run Pictures

1. The Adventures of Kathlyn, No. 11, 2 reels—Selig.
2. Hearts of Gold—Biograph.
3. Another Shade of Green—Lubin.
4. The Champion Process Server—Edison.
5. Miss Trenwith Comes Home—Essanay.

Last chance to see

VAUDEVILLE—BOOTHE & BOOTHE—VAUDEVILLE

Singing, talking and juggling comedy.

High class vaudeville and 6 reels of pictures for only 15c, Children with parents 5c. Our entire program presented at every show.

REMEMBER—NEW VAUDEVILLE TOMORROW.

Heated and Ventilated.

M. PAPPAS, Prop.

PARAMOUNT — — PARAMOUNT

EMPIRE THEATRE To-Night

Mon., Tue., Wed.

DANIEL FROHMAN presents TYRONE POWER in the famous society drama **"ARISTOCRACY"**

in four acts. A pictorial dramatic study of society and its shams. EXTRA!—THREE COMEDIES.

THURSDAY, FRIDAY and SATURDAY—"THE GIRL OF THE GOLDEN WEST."

Matinee 5c, 10c. Evening 5c, 10c, 15c. Saturday Matinee 5c.

PARAMOUNT — — PARAMOUNT

MRS. FOSTER'S ORCHESTRA.

TO-NIGHT

At the new

TIZ-IT THEATRE

Entire change of 8 big reels, featuring MARY PICKFORD in

1. THE OUTCOME—See the world's favorite
2. FOR THE PEOPLE—A powerful and stirring two-act Drama.
3. WHEN IT'S ONE OF YOUR OWN—Drama.
4. THE AZTEC TREASURE—Drama in 2 acts.
5. LOVE AND WATER—Comedy.
6. THE FAT GIRL'S ROMANCE—Comedy.

HIGH CLASS PHOTO PLAYS ONLY.

MATS. 5c to All — FRI. and SAT. Trey O' Hearts, Series No. 8. — NIGHT 5c & 10c

HEAR Ex-Mayor Hocken

and other speakers.

On "BILINGUALISM" In Victoria Hall On Friday, March 19th

YOUTHS APPEAR IN POLICE COURT

It was a youthful looking quartet that looked into the stern countenance of Magistrate Dumble today, from their places side by side in the police dock.

Garret Allan and Pat Allan, young men from Douro, were escorted to the station after midnight last night for being intoxicated. They were discovered by Sergeant Brown and P. C. Blade wandering the streets in aimless fashion. It cost each the usual two dollars.

Butler Pearce was disorderly on Aylmer Street yesterday and was taken in tow by a blue coat. He was using profane language, and wanted to fight. It cost him two dollars.

Cyril Moher, just twenty-one, was charged with being drunk while on the list. He didn't know who supplied the liquor. The order was $10 or thirty days on the hill. The fine was paid.

A MEETING of the PATRONS of the PETERBOROUGH CREAMERY

Will be held in the Empire Theatre, 224 Charlotte street, next to Dr. Robinson's livery office, on Saturday, March 20th, at 10 a.m., when Mr. Publow of Kingston will address the meeting. The meeting will conclude at noon.

G. A. GILLESPIE

Machine Phone 85. Bell Phone 85

BELLEGHEM'S

Undertakers, Furniture Dealers

AMBULANCE SERVICE

180-190 HUNTER STREET.

8 PAGES TO-DAY

THE DAILY REVIEW

"A Clean, Constructive Newspaper"

Friday — Sun rises at 6.19 a.m. and sets at 6.23 p.m.

Daily Review Established 1870
Weekly Review Established 1853

Peterborough's Oldest Newspaper

PETERBOROUGH, ONT., THURSDAY, MARCH 18, 1915

Every Evening (Sundays and Holidays Excepted) at 4 o'Clock.

CANNOT TRANSFER TROOPS FROM EAST

German Plan to Deal Russia a Crushing Blow Has Failed Think British Observers

PEOPLE CAUTIONED IN REGARD TO OPERATIONS AT DARDANELLES

(Canadian Press Despatch.)

LONDON, March 18. — British military experts think the position of the German armies in the East precludes the transfer at this time of any troops to the western arena and that the German plan of dealing Russia a crushing blow before attempting the much-discussed spring advance in the West, has failed. Five out of six of the new German army corps are said to be engaged on and beyond the frontier of East Prussia, a fact which British observers think will make it difficult for Germany to meet the new demands likely to be imposed upon her in the West.

The full import of the British victory at Neuve Chapelle is only now beginning to be grasped by the public. It has greatly cheered both troops and civilians as confirming the belief that the German line can be broken if the Allies care to pay the price. Several thousand wounded men from this battlefield already have arrived in England, five trainloads having reached Brighton during the twenty-four hours ended last evening.

The press today again cautions the people that the taking of the Dardanelles is likely to be a slow affair to accomplish, for which the Allies must pay a price, just as they have done at Neuve Chapelle.

KAISER AND CHIEF FOR WAR COUNCIL.

LONDON, March 18. — An Evening News despatch from Copenhagen says that Emperor William and Von Falkenhayn, chief of the staff, arrived today at headquarters, near Lille, for a council of war.

Peterborough Boys Fighting in France

The soldier standing is Stanley Bucknell, nicknamed "Buck" by his friends. His mother resides on Jackson avenue, and a sister is Mrs. H. Meehan, Rink street. The soldier seated is Pte. Albert White, whose parents reside on the Boundary road. Both boys left with the first contingent from this city, and are now in France.

SERGT. VICTOR IS WOUNDED

Local Soldier Receives Gunshot Wound in the Thigh

Mrs. W. Victor, a brave little Englishwoman, tried hard to keep back the tears when she talked to a Review reporter this morning about her son, Lance Corp. Peter Victor, who is the first Peterborough soldier to be officially reported as wounded in the fighting in France. His is a gunshot wound in the thigh. The telegram appraising his mother of his condition was received late yesterday afternoon from Ottawa. The casualty list published today says he is dangerously wounded.

"I'm glad it is not worse," said Mrs. Victor, "as he might have been taken prisoner by the Germans. He will be with our own people in the hospital at Boulogne."

Sergt. Victor is 24 years old. He resigned his position with the local agency of the Singer Sewing Machine Co. to enlist with the first contingent of men from this city.

He had been a corporal in "C" Company, 57th Regiment. A brother, John Victor, left last Friday with the battery recruits for Kingston.

BANK CLEARINGS.

Clearings for week ending March 18, 1915	$398,054
Increase over last week	22,119
Sorresponding week last month	423,872

LIEUT. DICK PONTON.

Son of Col. Ponton of Belleville, is among the Canadians who have been in the trenches.

BELGIANS CONTINUE PROGRESS

One of the Enemy's Convoys is Bombarded

STATION IS BOMBED

(Canadian Press Despatch.)

PARIS, March 18. — This afternoon's official statement says: "The Belgian army continued its progress on Ypres. Its artillery bombarded one of the enemy's convoys on the road from Dixmude to Lessen.

"From the Lys to the Oise, there was artillery action. The enemy bombarded in particular a spur of a hil at Notre-Dame-De-Lorette and villages of Carnery and Maricourt.

"There is nothing new in the operations in Champagne.

"In Lorraine there was an artillery duel. One of our aviators bombarded the railway station at Conflans."

PAID ENGLISH CREDITORS FIRM WAS FINED $5000

Officer Who Wrote Poem About the Kaiser Gets Six Month's Imprisonment

(Canadian Press Despatch.)

BRUSSELS, March 18. — The firm of Henri Leten has been fined five thousand dollars for violating Governor General Von Bissing's order forbidding payments to creditors in England.

Lieut. Alfred Humbert, a prisoner of war at Strassburg, has been senteneed to six months' imprisonment for the authorship of a sarcastic poem about the Kaiser and the wife of the chief surgeon in the hospital where Humbert was treated and to whom he gave the poem, has been sentenced to one month.

RUSHING SUPPLIES FOR THE ALLIES.

NEW YORK, March 18. — Work is being rushed today loading a dozen steamers with food, ammunition, guns, motor trucks and horses for the use of the Allies.

TAKE MONTH TO SILENCE TURK FORTIFICATIONS

MILAN, March 18. — According to a local newspaper, the captain of the French hospital ship Canada is authority for a statement that prudence will govern the efforts of the Allied fleets in forcing the Dardanelles, and at least another month will be spent silencing Turkish fortifications.

ITALY TELLS GERMANS TO COME ON.

PARIS, March 18. — A despatch from Nice says Germans staying at resorts on the Italian Riviera have been privately notified by the authorities to leave Italian territory immediately.

Mr. Geo. Fitzgerald Answers Final Call

Was One of the Best Liked Men in This City

In the death of Mr. George Fitzgerald, which occurred yesterday afterday at 5:30, Peterborough loses one of its most widely known and respected citizens. Every one who enjoyed the friendship or acquaintance of George Fitzgerald feels today an individual loss. He was jovial, kindhearted and true as steel and while citizens of all classes will miss him, the deepest sorrow will be felt at his home, where he was an ideal husband and father.

The late Mr. Fitzgerald was in his 6?th year, thirty-six years of which he had conducted the Fitzgerald Carriage Works on Brock Street. He was born near Lakefield.

On Tuesday he was compelled to take to his bed, but hopes were entertained for his recovery. Yesterday afternoon, however, he took a turn for the worse and with but little warning to the family, passed peacefully away.

The deceased had always been an ardent sportsman and in his younger days had carried off many trophies. He was perhaps partial to shooting and hunting. He was at one time regarded as one of the crack shots of the 57th Regiment and the members of the Eagle Lake Hunt Club of which he was a popular member, can all bear testimony to his ability with the rifle.

He was a member of the A.O.U.W., an Anglican in religion, and a member of St. John's Church.

Surviving besides his sorrowing widow are two daughters, Mrs. W. M. Lang, city; Mrs. Frank Hughes, Edmonton, and one son, Lorne, at home. Three sisters are Mrs. George, St. John, Sunderland, Mrs. Annie Mitchell, Winnipeg, and Mrs. Harrigan, Selwyn.

The funeral will be held from the late residence, 4?? Sheridan Street, Monday afternoon at three o'clock, to the Little Lake Cemetery. Canon Davidson will conduct service at the house at 2.30 o'clock.

HOME GUARD ORDERS

Peterborough, March 18.

Orders by Officer Commanding Peterborough Civilian Rifle Association Home Guard:

The battalion will parade with band at 8 o'clock and will walk out for short route march. On return to shed will practice company drill under direction of the regimental sergeant-major.

All commissioned officers are requested to be present as an important meeting of officers will be held immediately after drill.

By order,

F. D. KERR,
Capt. Adjt.

ROYAL BLACK PRECEPTORY OF ONTARIO EAST

John Smith of Omemee is Elected to the Executive

Ottawa, March 18.—Officers of the Royal Black Preceptory of Eastern Ontario were yesterday elected as follows: Grand Master, H. A. Graham, Kingston; Deputy Grand Master, J. W. Featherston, Ottawa; Assistant Grand Master, T. K. Allan, Kemptville; Chaplain, Rev. John Puttenham, Eganville; Deputy Chaplain, Rev. George Nickle, Napanee; Assistant Deputy Chaplain, J. D. Richardson, Cornwall; Registrar, W. J. Rhodes; Assistant Registrar, R. Tummon, Crookston; Treasurer, T. C. McConnell, Springbrook; Assistant Treasurer, George Brown, Tweed; Lecturers, L. E. Stanley, Ottawa, and William Reynolds, Foxboro; Censors, W. C. Reid, Belleville and W. J. Hill, Madoc; Standard Bearers, R. B. Allan and W. G. Burke; Committee: [illegible]awson, Napanee; J. B. Lo[illegible], Frankford; James Moore, [illegible]ville; John Smith, Omemee; G. W. Taylor, Kemptville; E. Atchett, Crookston and George Keene, Queensboro.

JUNIOR HIGH SCHOOL EXAMS.

The junior High School entrance examinations for those students who have not been recommended by their respective principals and are desirous of taking the required examinations will be held as follow:

June 21st.—From 1.30 p.m. to 3.30 p.m., composition; from 3.40 p.m. to 4.25 p.m., spelling.

June 22nd.—From 9 a.m. to 11.20 a.m., arithmetic; from 1.30 p.m. to 3.30 p.m., literature.

June 23rd—From 9 a.m. to 11 a.m., English grammar; from 11 a.m. to 12 noon, writing; from 1.30 p.m. to 3.30 p.m., geography.

ASKS DAMAGES FOR DEATH OF WILBERT SUCEE

A writ has been issued by the firm of Peck, Kerr & McElderry against the G. T. R. Co. on behalf of Mrs. Annie E. Sucee for damages (amount unstated) for the death of her husband, Wilbert Sucee, in Midland on November 11th last. Sucee was an employe of the G. T. R.

A Guide's Escape.

First Guide — How was your life saved? Second Guide — He mistook a cow for me.—New York Sun.

RECOMMENDED OIL TO KILL THE DUST

Board of Works Has the Notion it Council Approves

Prospects point very strongly to the belief that oil will be used for keeping down dust on the city thoroughfares this year. Over one hour was devoted to the question by the board of works which last night went over City Engineer Parson's scheme fully and sifted it, in all its varying aspects.

The first question that came up in connection with it was to what width each street should be treated with the oil. It was figured that it would cost $2 a foot for each fifty feet of roadway. City Engineer Parsons thought 32 feet of a width should be sprinkled.

Ald. Edgar considered the convenience derived from having the dust kept down was well worth $2 per fifty feet.

Ald. Dobbin—"I think we should start in and use the oil. We can drop it if it proves too expensive a proposition."

Ald. McIntyre—"I want to say a word in favor of the water. In the first place it would cost $4000 to $5000 to buy this oil, which means that amount of money going out of the city. We are trying to give employment to idle citizens just now, and it is our duty to retain this money at home."

Ald. Dobbin favored the oil.

Ald. Green thought the city was spending more in road building than would be the cost of giving six men employment in oil sprinkling.

Last year seventeen miles of streets were served with water. City Engineer Parson's scheme did not figure on serving the paved streets with oil. Ald. Green suggested starting off with the oil and if not satisfactory why, the city could switch off on to water. Engineer Parsons figured on fourteen miles of streets as the area to be oil sprinkled.

James Clancy, local representative of the Imperial Oil Company, submitted estimated prices for supplying road oil which was considerably cheaper than Mr. Parson's figure.

Ald. Green suggested taking the $6000 appropriation for street sprinkling and spending it in both water and oil for experiment, and sprinkle all the streets possible within that appropriation.

Ald. Edgar moved that oil be used and that Park Street be oiled from Wolfe Street to C.P.R., and in front of the De Laval, up to the amount of the appropriation.

Ald. Weir moved that the dust be laid on the same streets as last year, and that oil be used for one mile in each ward and that the rest be watered.

The amendment lost, leaving Ald. Edgar's motion successful.

City and Township to Co-operate.

Representatives of the township of Smith attended the Board of Works meeting last night for the purpose of discussing the care of boundary roads. The present system whereby the city is bound to do all work on the boundary roads, with the city and townships dividing the cost equally, was arranged during Mayor Buller's regime as chairman of the Board of Works.

Chairman Green pointed out that the Smith boundary road was in pressing need of improvement. He suggested that the officials of Smith and the city go over the roads this year, and that whatever work was needed be performed, and the city go halves on the cost. If the city took over the 125 feet beyond the boundary road as petitioned for in the bill to be brought to the legislature, the city would be liable for the total expense.

Petitioned for a Sewer.

A deputation of two waited upon the Board to petition for a sewer.

Mr. V. W. Lancaster stated he was putting up some houses between Charlotte Street and King, along the boundary and wanted to have the sewer put in to serve them. The water works was there but it was useless without the sewer. He was contemplating the erection of some $3,000 houses in the near future.

Mr. H. Shurter's complaint was of the same character as he was putting up a house in that block.

Ald. Green informed the delegation that the council had not been laying much sewer on boundary roads of late, because there had been little necessity. Mayor Buller did not think the money for building boundary sewers could be raised by debenture issue.

The chairman thought the time was ripe to form a precedent in respect to laying sewers on the boundary; and that it was hardly fair to charge residents on the border taxes without giving something in return.

Ald. Green considered it was possible for the petitioners to go to the Board of Health and have them ask the city council to lay a piece of sewer on that property.

Mayor Buller fully believed in supplying the petitioners with what they desired but it was just a question of how it could be worked out. Ald. Green informed the delegation that the representative of the riding had been asked to bring in a bill, changing the system of boundary division, which would necessarily result in a different system of taxation. The object of this bill would be to bring into the city all boundary roads and 125 feet beyond.

To secure the sewer Mr. Lancaster assured the Board he would be willing to pay a double rate, which would cover the tax upon the property across the boundary, until it was taken into the city. He felt that the other property holders in that block would be willing to do likewise.

The matter will be taken up with the local member, the city solicitor, and the best satisfaction possible given to the petitioners. In the meantime the chairman advocated them taking it up with the Board of Health.

$40,000 FOR BELLEVILLE.

Belleville, March 18.—Forty thousand dollars is the objective of the Belleville Patriotic campaign committee. This they will endeavor to raise on Wednesday and Thursday of next week. Belleville is going to link up with the Canadian Patriotic Fund.

HARDLY PEACE AND QUIETNESS

Former Police Constable Writes From France

Chief of Police Thompson has received a letter from a former member of the force, Sergeant Downs, who is in the trenches in France at present. The sergeant is with the Third Coldstream Guards, who are in the thick of the fighting. No mention is made as to the locality.

Sergt. Downs facetiously writes that his present life could scarcely be termed a quiet and peaceful one, as they are in the midst of the noise of fighting and sound of guns. He says the British soldiers are cheerful, however, as they have made up their minds not to give up till the Kaiser's soldiers are completely defeated. In closing, he says he hopes to come back to Peterborough if his position is open when the war is over, provided nothing unfortunate happens to him.

Some Horses Were Washed Overboard

Angus McIntosh Receives Letter From His Son

Mr. Angus McIntosh, the "icemaker" at the curling rink, is in receipt of a letter today from his son, Wilbert, who is now in France with the Third Brigade. Private McIntosh enlisted in Hamilton with the first contingent upon the outbreak of war.

He does not say very much about the fighting or whether he had been in action. He states that they had a very rough passage across the channel to France, and that some horses were washed overboard. He was feeling well and strong and ready to meet the Germans any time.

DEADLY FIRE OF BRITISH IN VICTORIOUS ASSAULT UPON NEUVE CHAPELLE

Nothing Could Live Says Wounded Prussian Officer

COUSIN OF KAISER AMONG THE DEAD

LONDON, March 18. — The report of the eye-witness given out today by the official bureau says:

"Prisoners who have been all through the war declare they never experienced such bombardment as that which preceded the assault upon Neuve Chapelle. "You did not fight," said one wounded Prussian officer; "You murder. My regiment never had a chance from the first. Nothing could live under such fire."

The resentment of prisoners against British artillery has been frequently expressed. One officer stated that three German princes, including Prince Leopold of Hohenzollern, cousin of Emperor William, were in one regiment in Neuve Chapelle, and he believed all were killed.

GIRL FOUND GAGGED AND UNCONSCIOUS

In Lonely Shack on the Outskirts of Village

(Canadian Press Despatch.)

Dryden, March 18.—Yesterday afternoon workmen found a young woman named Agnes Loutette bound to a small table in a shack on the outskirts of the village and gagged. She was unconscious. Police are working on the case but no arrests have been made yet.

LAD IS SHOT AND KILLED

Boys Were Hunting and Gun Was Accidentally Discharged

(Canadian Press Despatch.)

Uxbridge, March 18.—Basil Booth, aged sixteen, was shot and killed last night by the accidental discharge of a gun in the hands of Guy Williamson, age nineteen, at Siloam, five miles from here. The boys were hunting.

BERLIN CLAIMS RUSS ATTACKS LACK SUCCESS

Charge Czar's Troops With Pillaging and Burning Village and Estates — Will Take Retaliatory Measures

(Canadian Press Despatch.)

Berlin, March 18.—(Official statement)—In the Eastern theatre, Russian attacks on German positions between the Pissa and Orzyc rivers in Northern Poland as well as to the north of Przasnysz, continued yesterday without success. West of the Skawa river, we took nine hundred prisoners and east of the Skawa one thousand prisoners and four machine guns.

Hordes of Russian imperial militia gained a cheap victory by invading the most northern corner of East Prussia in the direction of Memel. They pillaged and burned the village and estates. As a retaliatory measure, towns on Russian territory occupied by us will be compelled to make payment of large sums. For every village burned down by those Russian hordes on German territory and for each estate destroyed, these villages or estates on Russian territory occupied by us will be sacrificed to the flames. All damage caused by fire in Memel will be answered by the destruction by Germans of Russian government buildings at Suwalki and other provincial capitals in German hands.

The Daily Review

Established 1879.

Member of Canadian Press, Limited

THOS. W. WHALLEY—Managing Director

THE DAILY REVIEW is published every afternoon at 4 o'clock (Holidays and Sundays excepted), by the Peterborough Review Printing and Publishing Company, Limited, 166-168 Hunter St.

THE WEEKLY REVIEW, established 1853, is published every Thursday morning at 10 o'clock. Subscription price $1.00 per year to any part of Canada or Great Britain or $1.50 a year to the United States.

When ordering change of address, both the new and old address should be given.

TELEPHONES.

Business Dept.	169
Editorial	435
Mr. Whalley, residence	286
J. F. C. Whalley, B.A., Editor	286
Chas. Curtis, City Editor, residence	273

PETERBOROUGH, THURSDAY, MARCH 18, 1915

AN IMPORTANT LOCAL PROBLEM.

ALDERMAN GREEN'S suggestion the other day about oiling the roads is worthy of consideration. As a matter of fact, it is really only a part of a larger question—efficient and scientific treatment of roadways and streets. The question is of particular importance to the citizens of Peterborough, because they have been investing large sums of money in pavements, and should insist that the City Council advance some policy of treating the roads, in keeping with the quality of roads the people are paying for and supposed to be getting.

One of the first requisites is cleanliness, and this Peterborough's streets HAVE NOT GOT at the present time. The Mayor is the head of the municipal government of Peterborough, and he should insist that the streets are kept clean. Certainly, the antediluvian methods used last summer should be replaced by a method of treatment that is reasonable and of some service. The best method of keeping permanent asphalt pavements clean and free of dust is by means of flushers, not the one-horse, home-made kind used last summer, but the kind used in Ottawa, Toronto and Hamilton. These do away with most of the street-sweepers, who can only keep the streets half clean at best.

Ald. Green suggested the use of oil. We have seen miles of oil-treated roads in Chicago and Ottawa, against which no objection whatever could be raised. The big problem of using oil is in applying it. When it is put on the roads with a fine spray and evenly distributed, it is a splendid method of allaying the dust. The objection to the use of oil is that in most cases it is improperly applied. We have seen roads where the oil was put on by an ordinary sprinkler, and the oil, instead of being evenly and finely distributed, was in puddles and chunks. Naturally it did more harm than good by being tracked into houses and stores. Oil is used on the famous tar macadam driveway in Ottawa, and on asphalt roads in Chicago, with excellent results, but it is properly applied.

There are other ways of treating roads, particularly macadam roads, such as by various compounds of oil and tar. A tarvia-coated road has many advantages, such as wearing better, and thus creating less dust. A great amount of information on the proper treatment of roads exists, and, if Ald. Green or any other member of the City Council, wants to formulate a progressive policy for keeping the streets of this city looking clean and business-like, they can easily acquire a knowledge of the problem enabling them to do so. What the citizens want to see is some intelligence displayed by aldermen in dealing with the question. Those who have not studied it would be well advised to keep their mouths shut. The question is very important and requires considerable investigation, and it is hoped Alderman Green or some other member of the Council will take up the problem and advance some policy of road treatment that will be efficient.

The Chatham Daily News, having an eye to the cleanliness and proper appearance of Chatham, had the following to say a day or so ago that should be noted by the aldermen of Peterborough. In Chatham, flushers are evidently used to clean the paved streets:

> "The paved streets of the city are becoming very dusty, and the passing of automobiles, and even horse-drawn vehicles, raises a cloud of dust which is not only disagreeable, but also dangerous to health.
>
> "The Board of Works might well get the big sweepers and the flushers at work on these streets, as the danger of immediate freezing of the water on the pavement surface is very small.
>
> "The Board should also consider the advisability of sending men along with the flushers to keep the light sweepings from working into the catch basins of the sewers and also to keep the sweepings away from the lower edge of the gutter so that the water may flow freely to the catch basins. The sweepings should be placed in little piles and hauled away before there is time for them to dry. This will do much toward eliminating the dust nuisance on most of the streets."

WHILE addressing the House the other day, Mr R. B. Bennett related that in voyaging to England on the Imperator in 1913, he had heard some German officers, who were his fellow-passengers, rejoice, and become exceedingly glad, when they heard that the Senate had killed the Naval Bill. The Opposition had thus been responsible for some of the wrong premises and mistaken hypotheses on which the German nation had commenced this war. Mr. Bennett concluded by referring to the bright picture which three Canadian ships of the Queen Elizabteh's type would have afforded, thundering shot and shell at the Dardanelles.

A FINE APPEAL.

THE SPEECH of the Prime Minister, Sir Robert Borden, on the last day of the Budget debate was a brilliant and fitting conclusion to the greatest Budget measure since Confederation. Sir Robert attacked the amendment of Sir Wilfrid Laurier, and said it was, in reality, a want of confidence motion. He showed that the action of the Liberals in moving this amendmnet was a definite departure from the party truce, that the Liberals cloaked their amendment with loyalty, whereas it was designed to divide Canada into hostile camps and prevent this country continuing its effective aid to the Empire. Sir Wilfrid complained that he had not been consulted, and Sir Robert Borden gave the substance of the understanding, which disproved Sir Wilfrid's contention, that he and Sir Wilfrid had as to the business of the session.

To Sir Wilfrid's offensive contention that the Government's tariff proposals were a German conception, the Prime Minister said:

> "The only proposals ever put forward in this Parliament which ever received the enthusiastic and whole-hearted support of the German Government and the German people were the proposals that he himself put forward two years ago, and I have the evidence under my hand to show it, since he has invited consideration of Germany's approbation."

Sir Robert then read from an article taken from what he described as one of the greatest newspapers in Germany, the Hamburger Nachrichten. It said in part:

> "Whatever may be decided upon later, the actual decision of the Canadian Senate means at any rate a heavy moral and material loss for the defence of the Empire, for Mr. Borden's promise had been foolishly counted on. His offer made an enormous impression on the whole world. This impression will now not only be destroyed, but people will everywhere obtain the conviction that England cannot depend on such help from her colonies."

The following formed the concluding words of Sir Robert's speech:

> "Since this war began, I have not up to this time uttered one controversial word except to say that if there was to be a fight it would not be a one-sided fight. My right hon. friend has chosen this moment to open fire with a vote of confidence and to raise issues of a purely partizan and controversial character. I desire to inform him that we do not shrink from his criticism or from the issues which he raised, conscious as we are that, confronted by the most tremendous responsibilities ever imposed upon the shoulders of Canadian public men, we have striven in the past, and will strive in the future, to do our duty to this Dominion and the British Empire."

When German newspapers paid so much attention to Canada over the Premier's offer of three dreadnoughts, the loyalty protestations of Sir Wilfrid and the Liberals appears ridiculous. They may be loyal, but their action in defeating Canada's efforts to grant effective aid to the British navy convinced the Germans that the Empire was a divided house. In view of the effect in Germany of the policy of Canadian Liberals, the recent protestations of loyalty not only make them appear ridiculous, but insincere.

A BILLION WHEAT DEFICIT.

ACCORDING to reliable statistics, there are tied up at the present time about two billion bushels of wheat, the production of the countries at war. This is in the vicinity of half the world's total production of wheat. A recognized authority argues that, granting that the warring nations produce a one-half crop in the coming year, a deficit of one billion bushels will be shown. The three countries upon which the filling of this deficit of one billion bushels will rest are Canada, the United States, and Argentina. The combined output of these three countries is only 1,249,000,000; their exportable surplus would, of course, be much less, so it can easily be seen that the question is not one to be easily solved, and it behooves Canada to increase her production as much as she possibly can, for when the war is over and trade begins to re-establish itself and the nations undergo a process of rehabilitation, the demand for all breadstuffs must be enormous.

What Is Needed.

(Montreal Mail.)

Speaking in the House of Lords yesterday, Lord Kitchener dwelt with emphasis on the need of war munitions. He admitted that this matter is causing him great anxiety. He said that he considered the men engaged in supplying war munitions were serving their country as well as the men in the field. He made the very interesting announcement that on the successful termination of hostilities, a medal would be issued to workers on munitions of war.

This unprecedented action by the British Government in war time shows how very important to the waging of modern war are the materials used in fighting. In the case of a nation which, like the British, has not prepared for the war and is engaged with a nation like Germany which has prepared for it, the importance of munitions is even greater. Lord Kitchener, this time, has not, apparently, called again for men, but calls for war material.

In the light of the above, sensible Canadians as well as their British cousins, must realize what a prominent part one neutral nation is playing in this war. On Lord Kitchener's own statement, the United States, unofficially of course, is practically participating in the war, in that she is supplying the Allies with more war materials than probably any other two neutral nations put together. Perhaps more even than that.

It has been evident for some time that Great Britain needs war materials even more than men. The response to recruiting appeals, in recent times, has been abnormal. Canada contains a number of units ready to go to England, but remaining here. Lord Kitchener's expression of the importance of war materials, coming just after the British Government has announced a drastic action to keep the factories going, can mean but one thing. The Empire needs materials of war, ammunition, equipment and the like.

It is no breach of neutrality for manufacturers and the workmen of the United States to be fighting for the Allies, so to speak, but the United States is helping the cause of the Allies, just the same. Perhaps if President Wilson would agree to stop the export of war materials, Emperor William would agree to send back his birthday congratulations. What do you think?

WEATHER FORECASTS.

Moderate winds and fair today. Friday — Northeast winds, cold, and mostly fair. Local snow flurries.

Canadian Pacific Railway Company

To the Panama Pacific Exposition Via the Canadian Rockies

At the present time a great many are planning their annual tour. Considerable numbers visit the popular California resorts, while many prefer the unsurpassed resorts, palatial hotels and magnificent scenery of the Canadian Rockies. This year why not combine the two by a visit to the Panama Pacific Exposition?

Numerous people in comfortable circumstances, well able to afford a trip, have the mistaken idea that a journey of this nature is most expensive. This is not so; thanks to modern railway facilities, an extensive trip, both interesting and educational, can be made with speed and comfort at a comparatively small cost. Why not investigate?

CASUALTIES

OTTAWA, March 18.—The following list of casualties among the Canadian Expeditionary Force was issued last night by the Militia Department:

Princess Patricias — Killed in action, Lieut. Donald Cameron. Wounded, Lieut. Charles James T. Stewart, Pte. Henry G. Marchant, Pte. Edward Edwards, Pte. Victor Alexander Colquhoun.

First Brigade, C.F.A. — Severely wounded, Gunner H. A. Thunder.

Second Battalion — Dangerously wounded, Lc.-Sergt. Peter Victor. Seriously ill, Pte. R. Maynes.

Third Battalion — Severely wounded, Sergt. Frank Allingham.

Fifth Battalion — Dangerously wounded, Pte. Frank Robertson.

Seventh Battalion — Seriously wounded, Pte. Stanley Langley.

Eighth Battalion — Wounded, Bugler Charles Francis Hussey.

Tenth Battalion — Wounded, Pte. Fred Paradise.

Thirteenth Battalion — Died of wounds, Pte. J. C. Reekie.

Divisional Engineers — Dangerously wounded, Sapper Franklin Thomas Briston.

He Was a Lucky Man.

WINDSOR, March 18.—Despite the fact that he is minus one finger and is suffering from several painful bruises on his shoulders, Charles Dalton, of Gosfield South, says he is the luckiest man in Canada to-day. Tuesday afternoon he was attending a sawing bee on his brother's farm and his coat caught in the belt and he was hurled on to the saw table, which was in motion. Two men yanked him off the table just as the big saw was a few inches from his body. A few seconds more and his body would have been cut in two.

Japan and China Agree.

TOKIO, March 18.—"A satisfactory solution of the negotiations between Japan and China are in sight," says an official statement issued by the Japanese Foreign Office yesterday.

While no details were given out, it was understood in official circles that certain modifications made by Japan in its original proposals to the Chinese Government had made these acceptable at Pekin.

It is possible also that Japan's marked military and naval preparations had considerable effect in altering the attitude of China, it having learned that Japan intended to enforce its plans.

Italian Council of War.

ROME, March 18.—A long conference, believed to have been a "council of war," was held at the royal palace yesterday. Premier Salandra was the first to arrive, and after he had been with King Victor Emanuel for an hour Minister of War Zupelli put in an appearance.

The two Ministers were closeted with the King for two hours, and at the conclusion of their conference it was announced that an extraordinary session of the entire Cabinet would be held to-day.

Not only grain growers, but breeders and all producers are making history at this juncture.

Humor and Philosophy

By DUNCAN M. SMITH

PERT PARAGRAPHS.

WHEN a man begins to grasp the fact that he will do well if he can keep himself within bounds he begins to get over the idea of reforming the world.

All the world's a stage, with nobody to play willingly the dog.

The woman who hankers to be unconventional, it is safe to bet, doesn't know what unconventionality is.

There may be more pleasure in pursuit than in possession, but most of us are dead willing to sit comfortably down and rest awhile.

If most of us knew we had but fifteen minutes to live we probably would be wondering if they would print our ages in the obituary notices.

We are all anxious to have better civic conditions and also willing that the other fellow should win laurels by doing the necessary work.

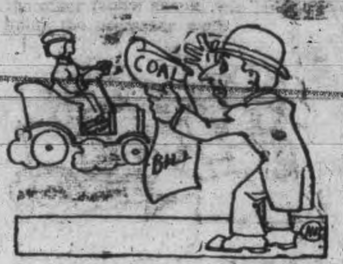

A man may own an automobile and still feel ashamed to meet his coal dealer.

Many men of many minds. Many women to offer and bring about amendments to those same minds.

Pride goes before a fall, but an investigating committee also often precedes it.

There is no use crying over spilt milk. Hustle out and get some cream.

The Antidote.

The man of might and hustle
  May call his work but sport,
May revel in his labors
  And pleasures of that sort,
May find in toil a blessing,
  The very thing to please,
The charm that fits his fancy—
  But, oh, you life of ease!

To wrestle with a shovel
  From morning until dark
May be for those who like it
  A silver plated lark,
May seem a way of spending
  A life composed and sane,
But give me rest in plenty,
  And I will not complain.

To push a pen or pencil
  Across the printed page
May suit the simple sinners
  Who thus their time engage.
They claim that they would rather
  Do that than sleep or eat,
But it would not be needful
  To make my life complete.

I know that some must labor.
  From me far may it be
To interrupt their pleasure!
  May it with them agree!
And I will gladly watch them
  And stay to see it through
If they will truly promise
  That's all I'll have to do.

Certainly Still.

"What is Wilson doing?"
"He is on a still hunt for graft."
"Private detective?"
"Not on your life."
"Then why the still hunt?"
"Because he can use the graft."

Their Delicacy.

"Cheer up, Bill. What's the matter?"
"Nobody loves a fat man."
"Oh, that's a mistake."
"Well, who?"
"Are you forgetting the mosquitoes?"

Defined.

"What is meant by the new woman?"
"The new woman?"
"Yes."
"The lady who never grows old."

His Sort.

"I like a credulous person."
"Do you?"
"Yes; I think it shows a good heart."
"Ahem! I believe you are a promoter, aren't you?"

Much Poorer.

"How are you fixed?"
"I haven't got a cent. How are you?"
"Worse than that. I haven't got a dollar."

Would He Fall?

"What are you looking for?"
"An honest man."
"Got a lantern?"
"No; just a little grafting proposition."

Forlorn Hope.

"He is trying to attain the unattainable."
"To please his wife?"
"No, to please himself."

No Time to Be Frivolous.

"He hasn't taken a vacation for six years."
"Poor man! What's his business?"
"He is in the pen."

Not Fitting.

All sports should go by seasons.
  In winter ice is king.
To have a skate in summer
  Is not the proper thing.

Advertise in The Review. It Pays.

A New Dress - Free

Maybe you are one of the good women of this good city who have set their hearts on a new frock—and the quicker the better.

Here's a scheme that will get it for you——FREE!

at least without having to ask "him" for the money. Look over your possessions and make up a "take 'em all for $15" list. If you have some hangings or draperies, not now in use or strictly in vogue, say so, and write 'em down. If it's a washing machine, or a sewing machine, or a dresser, or stands, or tables, or clothing, or hats, or glassware, a writing table, clocks, or anything else—for goodness sake list it! and sell it! don't let it fall to pieces in a damp cellar—get what you can for it, get what it's worth. And just remember that the one way in this world to get anywhere near the value is to put in a Classified Ad. in the Want Columns of The DAILY REVIEW. Make up a bunch of what you have to get rid of, and offer it all together or singly—but tell what the articles are—tell the truth about them—and let the public know; somebody wants 'em, never fear. The result will be "a new dress—free," at least you won't be "out" anything.

The Daily Review

Is the Paper That Makes Little Ads. Pay Big

REVIEW LINERS

FEMALE HELP WANTED.

Ads. under this head 1c. a word. Half a cent a word extra if phoned or charged

WANTED—First class dining room girl. Apply Grand Hotel.

WANTED—Good general servant. Apply evenings, 380 Park St.

WANTED—Woman for laundry work, salary $15 per month. Apply Box 150, Review office.

FOUND

Ads. under this head 1c. a word. Half a cent a word extra if phoned or charged

FOUND—Purse containing small sum of money. Owner can have same by proving property and paying for this advertisement by calling at 504 Bolivar Street.

FOR SALE

Ads. under this head 1c. a word. Half a cent a word extra if phoned or charged

FOR SALE—Standard folding Corona typewriter. Apply 247 Park St.

CASH REGISTER TICKETS for sale at The Review.

FOR SALE—First-class new, medium priced house. Desirable locality. Apply G. Metcalf, owner, 278 Dublin Street.

TO RENT.

Ads. under this head 1c. a word. Half a cent a word extra if phoned or charged

TO RENT—Desirable rooms for young men only, use of plunge, shower and tub baths. Prices reasonable. Apply Y. M. C. A.

TO RENT—Houses 558 Weller St., and 458 Bolivar Street. Also store in the Grand Opera House block. Apply to J. J. Turner & Sons, tent and awning factory, 280 George St., city.

REAL ESTATE AND INSURANCE

REAL ESTATE
A. N. ALLISON
INSURANCE

160 Charlotte St.,
Phone 383.

"Rough on Rats" clears out Rats, Mice, etc. Don't Die in the House. 15c. and 25c. at Drug and Country Stores.

DOMINION CHINESE CAFE.

JIM HUM, Manager.

Modern and up-to-date rooms, also private dining tables. Drop in and try our special Chinese Dishes—nothing but the best of steaks and chops used. We guarantee the best of satisfaction to strangers and all our patrons.

328 GEORGE STREET

NOTICE.

Notice to all parties indebted to the late Emma Victoria Harrison, who died July 26, 1911, in County of Peterborough, Township of North Monaghan, lot 3, con. 8, are requested to give an account of their indebtedness to Thomas E. Harrison, (sole executor), Bracebridge, on or before 1st of April, 1915. Take notice any debtor failing to reply to this notice will be liable to damages.

THOMAS E. HARRISON,
Bracebridge, Ont.
(Sole Executor)

Live Poultry Wanted

AT ONCE.

We pay the highest price obtainable for live hens and ducks. It will pay you to deal with us. Call or write. S. COHEN, 189 Charlotte St., Peterborough

An Offhand Remark.

"I don't quite see the point of that remark of yours," said Mr. Skinner, the grocer, as he tied up the package of sugar.

"What remark was that?" asked the customer.

"You just remarked that some men had an offhand way of doing things. And you wished I was one."

"Yes. I wished to remind you that your hand was on the sugar when you weighed it."—Kansas City Star.

MEDICAL CARDS

DR. B. E. KELLY

Late House Surgeon at St. Francis and Manhattan Maternity Hospitals, New York. Late House Physician at Riverdale Isolation Hospital, Toronto. Hours, 1-2.30, 7-8 p.m. Phone 1269. Office 242 Hunter Street.

DR. G. STEWART CAMERON

Corner Stewart and Charlotte Sts. Diseases of Women and Obstetrics. Phone 220. House 2-4 p.m., 7-8 p.m.

DR. BUCHANAN

F.R.C.S., Edin., M.R.C.S., Eng., L.R.C.P., Lon. Eye, Ear, Nose and Throat Specialist. Hours: 9-11 a.m., 2-4 p.m., 7-8 p.m. Phone 619. Office: Cor. Water and Murray Streets.

OSTEOPATHY

DR. ASA G. WALMSLEY.

Osteopathic Physician.

Office over Crown Building, corner Hunter and Water Streets. Entrance 124 Hunter Street. Office hours 9 to 12 a.m., 2 to 5 p.m. Evenings by appointment. Office: Phone 649, Residence: Phone 609.

LEGAL CARDS

O. A. LANGLEY

Barrister, Solicitor.

Notary Public, etc. County Magistrate. Offices, Peterborough, Ont., 435 George St., phone 114. Lakefield, Ont., (afternoons). Phones: Office 21, Residence 56.

G. W. HATTON

County Crown Attorney.

Barrister, Solicitor, etc. Trust funds to loan on easy terms of payment. 297½ George Street, cor. Hunter, Peterborough.

RUDDY & BURNHAM

Barristers, Solicitors, Notaries, etc. Offices: 440 Water Street, corner Water and Brock Streets, Peterborough. MONEY TO LOAN. Phone 64. Robt. Ruddy, K.C., J. H. Burnham, M.P.

BENNET & GOODWILL

Barristers, Solicitors, etc., 375 Water St., Peterborough. Telephone No. 191. Money at current rates, upon easy terms. J. W. Bennet. E. L. Goodwill.

W. H. MOORE, K.C.

Barrister, Solicitor, in the Supreme Court, etc. Office: Hunter Street, first stairs west of Post Office. Money to loan.

A. E. DIXON

Barrister, Solicitor, etc.

Office corner Hunter and George Sts., Peterboro. Entrance next to W. Madill's Drug Store.

WOOD & WEARING

Barristers, Solicitors, etc. Office over Canadian Express Office, George St. Money to loan. R. E. Wood, County Crown Attorney, Jos. Wearing, M.A.

R. R. HALL

Barrister, Solicitor, etc.

Peterborough, Ont. Office cor. Hunter & Water Sts., over Canadian Bank of Commerce. Successor to Hall, Hedd & Davidson. Trust funds to loan on easy terms of payment.

PECK, KERR & McELDERRY

Barristers, Solicitors, Notaries, 415 Water Street, Peterborough. Money to loan at lowest current rates of interest. Easy terms of repayment. E. A. Peck, F. D. Kerr, V. T. McElderry.

HALL & HALL

Barristers, Solicitors, and Notaries Public, Hunter Street, Peterborough, next the English Church. Money to loan at the lowest rates of interest. E. H. D. Hall, Basil D. Hall.

MONEY TO LOAN

MONEY TO LOAN

Mortgage loans on city and farm property at lowest current rates. Peck, Kerr & McElderry, 415 Water St., Peterborough.

Piano Tuning

Phone 595

The GREENE MUSIC CO

CHARLOTTE STREET,

when your piano requires tuning or regulating. All work guaranteed.

Try a Review Want Ad. It Pays.

Children Cry for Fletcher's

CASTORIA

The Kind You Have Always Bought, and which has been in use for over 30 years, has borne the signature of Chas. H. Fletcher and has been made under his personal supervision since its infancy. Allow no one to deceive you in this. All Counterfeits, Imitations and "Just-as-good" are but Experiments that trifle with and endanger the health of Infants and Children—Experience against Experiment.

What is CASTORIA

Castoria is a harmless substitute for Castor Oil, Paregoric, Drops and Soothing Syrups. It is Pleasant. It contains neither Opium, Morphine nor other Narcotic substance. Its age is its guarantee. It destroys Worms and allays Feverishness. It cures Diarrhœa and Wind Colic. It relieves Teething Troubles, cures Constipation and Flatulency. It assimilates the Food, regulates the Stomach and Bowels, giving healthy and natural sleep. The Children's Panacea—The Mother's Friend.

GENUINE CASTORIA ALWAYS

Bears the Signature of

Chas. H. Fletcher

The Kind You Have Always Bought

In Use For Over 30 Years

THE CENTAUR COMPANY, 77 MURRAY STREET, NEW YORK CITY.

A STAGECOACH WEDDING

By DONALD CHAMBERLIN.

I was standing in a room crowded with men and women in evening dress when I heard a cheery, feminine voice near me exclaim:

"Why, Tom!"

"What luck!" responded a young man, with blond hair, parted in the middle, and his chin held up by a very high collar.

"I don't know a person here," said the girl, who had spoken first.

"Nor I. I would rather have met you than own a gold mine."

"Isn't it nice to meet some one you don't expect, but whom you wish to meet?"

Happy smiles illuminated the faces of these two youngsters, whom it made me happy to look at. Indeed, there was one especial reason for my enjoyment of this pleasant surprise, for it reminded me of one that had occurred in my own family years before.

In the sixties—I refer to the last century—my father, then a young man, went out to Denver to grow up with a new town. Albert Reeder had gone there a few years before with his family for the purpose of building a stamp mill on Clear creek up in the mountains, and had become interested in the extraction of gold from ore. My father, who was as poor as a church mouse, found work in the service of Mr. Reeder and was sent up to one of his stamp mills, where he soon became superintendent.

Mr. Reeder thought my father one of the brightest young men in the world and was ready to do anything for him till he discovered that his employee had a love affair with his daughter, Agnes. Then he suddenly turned against him. The trouble was that Reeder had a prospect of soon becoming very rich and had begun to cherish expectations of Agnes marrying either a duke or a prince or something of that order.

The young couple were in a peck of trouble in consequence of the old man's refusal to consent to their union. Of course the matter rested with Agnes. My father couldn't do anything without her concurrence, and she was indisposed to break with her father. But her father must have been uncertain of her, for he ordered her to get ready to go back east to stay awhile with an aunt. Agnes seemed disposed to yield to his commands. She wrote my father that he might come down from the mill and say goodby to her. He did so and there was a very affecting scene between the lovers.

Inasmuch as Agnes was making her preparations to go east and it was supposed that she was bidding her lover a last farewell, no opposition was made to the two youngsters seeing as much of each other as they liked. They spent a whole evening together, during which Agnes told my father that if she married him her father would disinherit her and that she would lose a very large fortune. Her mother was bitterly opposed to her marriage with my father, for it was she who was determined to exchange the wealth she would inherit for one of those rundown titled foreigners who are in the market for American heiresses.

My father was the more cast down because, while Agnes talked about her mother's wishes in this matter, he was not quite sure that Agnes herself was not inclined to the plan of marrying a title and was accustomed to do pretty much as she pleased.

However, there was nothing for my father to do but submit, and he said goodby to Agnes lugubriously. One thing he knew—if she was disposed to obedience he could not move her, and if she was not disposed to obedience her parents could not hold her.

My father, notwithstanding his employer's opposition to his marriage, was continued in his position and the morning after his farewell left for the mill. He always rode on the outside of the coach and climbed on top, where he resigned himself to brooding over the severest blow one can receive, whether young or old—separation from a mate.

From Denver the road westward extends for fifteen miles to the base of the mountains, then rises abruptly. The morning was bright to every one on the coach except my father, and these inside seemed to be having a hilarious time. My father thought nothing of this, for stagecoach travelers always become acquainted, and he supposed they were enjoying each other's companionship.

They were approaching the base of the mountains when a voice from below called out that Jim Harkaway—that was my father—was wanted inside. Nothing was further from his inclination, and he refused to descend. But the request was repeated, and at last he climbed down and entered the coach. All looked at him expectantly, and one of the men said smilingly:

"Every one loves a lover. Cheer up, young man! If you must have a girl here's one for you."

He pointed to an old lady on the back seat. My father looked at her wonderingly, and suddenly she threw back a veil and exposed the smiling features of Agnes.

This meeting between my father and mother came back to me as I looked upon the young couple and saw their expression of pleased surprise, only I fancy my father's was far more radiant.

There was a clergyman in the coach, and the wedding took place then and there.

Not Complimentary.

Mrs. Black—I don't want to make a scene, but that man over there is staring at me very offensively. Mr. Black—He is, eh? I'll speak to him. Mrs. Black (a few moments later)—Did he apologize? Mr. Black—Y-e-s; he said he was looking for his aunt and thought at first that you were she!

They Avoid Odd Numbers.

The Siamese have a superstitious dislike of odd numbers, and they studiously strive to have in their houses an even number of windows, doors, rooms and cupboards.

Ought to Be.

Mistress—This isn't a clean knife, Jane. New Servant—I'm sure it ought to be, mum. The last thing I cut with it was a bar of soap.—Boston Transcript.

Meeting Bills.

"He complains that he never can meet his bills."

"Lucky dog! Mine always show up on the first of the month."—Judge.

Cook's Cotton Root Compound.

A safe, reliable regulating medicine. Sold in three degrees of strength—No. 1, $1; No. 2, $3; No. 3, $5 per box. Sold by all druggists, or sent prepaid on receipt of price. Free pamphlet. Address: THE COOK MEDICINE CO. TORONTO, ONT. (Formerly Windsor.)

SUNDAY SCHOOL.

Lesson XII.—First Quarter, For March 21, 1915.

THE INTERNATIONAL SERIES.

Text of the Lesson, I Sam. xiv, 1-13. Memory Verse, 7—Golden Text, Rom. xiii, 12—Commentary Prepared by Rev. D. M. Stearns.

Our first introduction to Jonathan, the son of Saul, is in chapter xiii, 2, where we find him the captain of a thousand men smiting a garrison of the Philistines and thus inciting them to gather against Israel in numbers as the sand which is on the seashore (xiii, 3-7), causing many in Israel to hide wherever they could—in caves, rocks, high places and in pits and to flee over Jordan, while those with Saul followed him with trembling. It was sad indeed and a reproach to God to have His people in such distress, but the fault was wholly with them. Let us lay it to heart that when believers are cast down or overcome instead of victorious it is a reproach to our God.

Samuel had instructed Saul to wait at Gilgal seven days until he should come and offer sacrifices and show him what to do (chapter x, 8). Saul waited seven days, but not quite the full time, and, as he said, forced himself and offered the burnt offering, and just as he had finished Samuel came and reproved him and told him that his kingdom would not continue, but that the Lord had sought Him a man after His own heart (chapter xiii, 8-14). Did you ever wait all but the time that would have brought the person or thing you expected and then grow restless and just missed it? If so you can probably sympathize somewhat with Saul. But next time wait more patiently and the full time, for, though He tarry, He will surely come in the fullness of time, whether it be for some deliverance in your daily life or to the air for us all.

Jonathan is one of the most beautiful of all the characters in the Bible and his love for David one of the most beautiful of love stories—a rare man indeed, seemingly raised up by God to be a true friend and comfort to David. But we shall meet him again in our studies. In our lesson verses he is a real hero and, with his armor bearer, starts a wonderful deliverance for Israel. His reliance was on the Lord and his courage most unusual, for what could two men expect to do? He must have remembered Deut. xxxii, 30, and the assurance that one should chase a thousand and two put ten thousand to flight, for hear him encourage his armor bearer with the words, "It may be that the Lord will work for us, for there is no restraint to the Lord to save by many or by few" (verse 6). It may have been that he thought of the great deliverance by Gideon's three hundred (Judg. vii, 4, 7), and possibly Asa long afterward was encouraged by the remembrance of Jonathan (II Chron. xiv, 11). I have been personally strengthened and encouraged by each of these records and expect some day in the kingdom to have good fellowship with Gideon and Jonathan and Asa and lots of others whose records have greatly helped me.

Jonathan's helper must have had the same spirit as his master and greatly helped him with his good words, "Do all that is in thine heart; behold, I am with thee according to thy heart" (verse 7). They sought guidance of the Lord and received the token they asked for if He would have them go forward (verses 10, 12), so they bravely scaled the rocks, just these two, and the Lord wrought a victory and fought with them by a great earthquake (verses 13-15). When Saul and his men heard of the battle and the noise of victory they, with those who had been in hiding, took part in the defeat of the Philistines, and "so the Lord saved Israel that day" (verses 19-23). The rest of chapter xiv tells of what looks like a great mistake of Saul's, which caused much trouble and but for the interference of the people on behalf of Jonathan might have resulted in his death. Saul had evidently begun to go astray, as shown in his not waiting the full time appointed by Samuel and also in his receiving no answer from God when he asked counsel of Him.

When one has ceased to be controlled by God there is no knowing what he may do, for if God is not controlling it is the devil. Even in the record of Simon Peter when he testified of our Lord, "Thou art the Christ, the Son of the living God," Jesus said, "My Father who is in heaven revealed that to thee." In the same chapter it is recorded that Jesus had to say to him, "Get thee behind me Satan; thou art an offense unto me, for thou savorest not the things that be of God, but those that be of men" (Matt. xvi, 16, 17, 23). The tongue is an unruly member, sometimes blessing and sometimes cursing, but this ought not so to be (Jas. iii, 8-10). There is one good thing written of Saul in chapter xiv, 35. He built an altar unto the Lord—his first one. It is also written that he delivered Israel out of the hands of them that spoiled them, but it is also written that there was sore war against the Philistines all the days of Saul (verses 48, 52). Contrast chapter vii, 13, "The hand of the Lord was against the Philistines all the days of Samuel." It was better for Israel under the rule of Samuel than under Saul, for Samuel was the Lord's representative, while Saul was given to them in answer to their cry for a king that they might be like other nations.

Increase of knowledge means increase of production.

CUPID AT SEA

By OSCAR COX

Rufus Willard when eighteen decided to leave the paternal nest. Instead of remaining in the city of his birth or going elsewhere in the United States he decided to take a longer flight. He sailed for South America and, not content with remaining on the eastern coast, passed southward, through the strait and up to Chile. There he became engaged in business, and there was every prospect that he would make that country his permanent home.

A man settling in a far distant land is not likely to feel at home with the people there and naturally longs for his old associates. After a sojourn of a few years in Chile Willard thought that if he had a wife—one from his native land—he would be better contented. He remembered one Leona Andrews, a very pretty girl, that he had formerly been "sweet" on, and it occurred to him to begin a correspondence with her with a view to marriage.

Miss Andrews replied to his letter, and he wrote again, the correspondence growing sweeter and sweeter till he made a proposal by letter, which was accepted. The young lady realized that it would be difficult as well as inconvenient for him to return to America to marry her and consented to go to Chile for the wedding. This was a very satisfactory arrangement, and Willard was happy over the prospect. He bought a house, furnished it and made all essential arrangements for his bride's reception.

Miss Andrews wrote him of the steamer on which she would go to Chile, the date of her departure and the date of her probable arrival. Willard counted the days till she should come and his loneliness would be ended. He had made a number of good friends among the Chileans, and they had volunteered to do all in their power to make the lady's residence among them a happy one.

One Monday afternoon the ship on which Miss Andrews was coming was announced to arrive the next morning. Willard made arrangements for a simple noon wedding to take place on the day of his bride's arrival, to which a few friends were invited.

When the steamer arrived Willard was on the dock, looking up to see his fiancee. He saw her standing beside a gentleman, and when she caught his eye, instead of greeting him with a happy smile, she looked embarrassed. Running aboard, among the first to do so, he joined the lady, who introduced him to the gentleman beside her:

"My husband."

The voyage had been a long one. She had met a fascinating man, and the two had concluded that the most satisfactory solution of the problem would be for them to be married before their arrival in Chile. Willard would accept the inevitable without unnecessary prolonged torture.

Thus ends the first part of this story. The second part is in this wise:

Willard in order to recover from the shock bethought himself of another girl at home who might like a husband even if he did bring her to a distant land and entered upon another correspondence with marriage in view. He was equally successful in this case as the other, and it was not six months after his mishap before he was engaged again.

A great deal of sympathy had been enlisted for him in his disappointment, and his friends were much pleased to hear that, after all, he was to be made happy. He announced that this time he would go for his bride and bring her back with him. A sea voyage was a poor place for constancy when there was temptation at hand. He had suffered once from this cause, and he did not propose to take the rub a second time.

Willard in order to get away for so long a time was obliged to take in a partner. This he did. And when all was running smoothly he set sail for the United States with the blessings of many friends showered upon him. The women said nothing as to his former matrimonial experience, but the men shouted to him from the dock, "Don't trust her on deck without you," "Beware of the captain if he is good looking" and other such innuendoes upon the constancy of woman.

In due time Willard returned with his bride. Now that he was married innuendoes would be in bad taste, and it was agreed that they should not be made. But owing to the groom's previous mortifying episode every effort was made by the Chileans to give him and his bride a good sendoff. When the ship came in Willard was seen standing on deck beside a Chilean young lady who had sailed for the United States on the same vessel that Willard had taken when he went to be married. He was the color of a boiled lobster. He descended the gangway with the Chilean lady and, on being greeted somewhat wonderingly, introduced her as his wife.

"My friends," he said, "I met Mrs. Willard on our voyage out, and we were married before landing in New York."

"Oh, my goody gracious!" exclaimed the women.

"Why couldn't you have courted her here," asked the men, "without going all the way round the Horn and up the Atlantic?"

"Gentlemen," said the groom, "if any of you doubt Cupid's power on an ocean voyage try it and see for yourselves."

Try a Review Want Ad. It Pays.

ANY DYSPEPTIC CAN GET WELL

By Taking "Fruit-a-tives" Says Capt. Swan

Life is very miserable to those who suffer with Indigestion, Dyspepsia, Sour Stomach and Biliousness. This letter from Captain Swan (one of the best known skippers on the Great Lakes) tells how to get quick relief from Stomach Trouble.

PORT BURWELL, ONT., May 8th, 1913.

"A man has a poor chance of living and enjoying life when he cannot eat. That was what was wrong with me. Loss of appetite and indigestion was brought on by Constipation; I have had trouble with these diseases for years. I lost a great deal of flesh and suffered constantly. For the last couple of years, I have taken "Fruit-a-tives" and have been so pleased with the results that I have recommended them on many occasions to friends and acquaintances. I am sure that "Fruit-a-tives" have helped me greatly. By following the diet rules and taking "Fruit-a-tives" according to directions, any person with Dyspepsia will get benefit". H. SWAN

"Fruit-a-tives" are sold by all dealers at 50c. a box 6 for $2.50, or trial size 25c. or sent postpaid on receipt of price by Fruit-a-tives Limited, Ottawa.

MENDEL'S LAW.

Shown in the Crossing of Pure Yellow and Pure Green Peas.

The following beautifully clear summary of the principles of mendelism is due to the Rev. W. Wilks, the famous horticulturist, who developed the Shirley poppy:

If you cross pure yellow and pure green peas either way—it matters not which is seed bearer and which pollen bearer—you will get all yellow seeds. If you sow these hybrid seeds, each will, if it germinates, produce a plant which will bear, say, forty seeds, thirty of which will on the average be yellow and ten green. The green, if sown and sown and sown for countless generations, will always bear green seeds true to the original green parents (barring the always possible intervention of insects).

Not so the thirty yellow. These when sown will on the average produce ten plants bearing all pure yellow seeds, which will be constant and true to the original yellow parent for countless generations. The remaining twenty plants will be impure yellow, each plant producing, on the average, one-quarter of its seeds pure yellow, one-quarter pure green and one-half impure yellow, which last will repeat the process and proportion practically forever.

This is the law of inheritance which is the basis of all the studies of the eugenists and, in fact, of all breeders of animals and plants.—New York World.

Cause of One War.

William the Conqueror lost his life in France through his horse treading on a redhot cinder while he was superintending the burning of Mantes, but few people know the fact which gave rise to the campaign that cost William his life.

During the latter part of his reign he became abnormally stout and consequently the laughingstock of not only his subjects, but his neighbors across the water. One day his contemporary, Philip of France, compared him to a fillet of veal on oysters and suggested that he should be exhibited at a prize monarch show. This so enraged William that he straightway made war upon his ridiculer, and the loss of thousands of lives was the result.—London Tit-Bits.

The First Evolutionist.

The first to suggest the transmutation of species among animals was Buffon, about 1750. The eccentric Lord Monboddo was the first to suggest the possible descent of man from the ape, about 1774. In 1813 a Dr. W. C. Wells first proposed to apply the principle of natural selection to the natural history of man, and in 1822 Herbert first asserted the transmutation of species in plants.

The Element of Chance.

Human progress might be otherwise defined as human success in minimizing the element of chance. In science there is substitution of exactitude for the primitive accidents of the rule of thumb, just as in philosophy and morals, truth and untruth, right and wrong, are being unswathed from their veils of uncertainty and set clearly in opposition to each other. In other words, the gambling spirit in life is less and less countenanced, and gambling, once fashionable, is now taboo even in the most innocent forms.—New Orleans Times-Picayune.

Royal Society of England.

The Royal Society of England is the oldest and most renowned scientific body, except the French Academy of Sciences, in the world. It was organized in 1645, and every great English scientist has been a member of it. Benjamin Franklin was the first American member.

Farmers who have separate houses for their laborers have no difficulty in securing help.

GRAY HAIR

Dr. Tremain's Natural Hair Restorative used as directed is guaranteed to restore gray hair to natural color or money refunded. Positively not a dye, and non-injurious. On sale at McDermid & Jury's Drug Store, Peterboro. Price $1.00 (postpaid). Write Tremain Supply Co., Dept. S.P., Toronto.

POINTS FOR MOTHERS

Brushing the Teeth Regularly.

If the child is taught early to brush its teeth it becomes a matter of habit, which it carries through life, and the result is a fairly perfect set.

If the first teeth are brushed and kept in good condition and a dentist visited at least once in six months there is little danger of the second teeth being infected or crooked.

It sometimes happens that a first tooth remains in the gum too long—that is, after the second tooth shows signs of coming through. This condition should not be allowed to exist, as the first tooth is liable to irritate the gum, which will become sore and infected, and pus will be the result.

If the first tooth does not fall out naturally on the appearance of the second the child should be taken to a dentist and the offending tooth removed.

Crowded and irregular teeth are often the result of first teeth remaining too long in the gum.

Buying Children's Garments.

In buying goods for children the mother should invest only in those materials which are very closely woven. It is not so much the weight of the goods as the weave. The loose weaves pull apart in no time, and for children they are practically useless. A tight weave need not be very heavy, but it will wear well. It is most important to consider this carefully when buying.

Then, too, when a really fine piece of goods is found it is better to buy in large quantities, for another fine piece may not be found, and the shine material may be used in many ways.

For instance, from one kind of goods may be made two dresses for the little daughter, each in a different style and with different trimming, a little suit for the son and perhaps even a skirt for the mother herself. There need never be any waste in fine goods, for it can serve in many different ways.

Diplomatic Management.

If you want to break a young girl of going about with undesirable friends, or dressing in an unbecoming way, or reading books which she has no business to open, or doing any other of the silly things in which girls delight, you can always manage it best by drawing her attention away to other matters. Those undesirable friends are probably her only refuge from dullness. Let her go out a little more. Show her more of life and she'll drop them very soon.

That common, ugly frock will never be worn again after you have given her a really pretty new one in good style. She would never read those disagreeable books if you took the trouble to provide her with amusing, exciting tales of a decent kind.

But the good books must be exciting and interesting, not merely improving. The nice dress must be dainty and charming, not plain and serviceable. Your way must look more attractive than her own.

The first essential for the highest yield is good seed.

The Wretchedness of Constipation

Can quickly be overcome by CARTER'S LITTLE LIVER PILLS

Purely vegetable—act surely and gently on the liver, Cure Biliousness, Headache, Dizziness, and Indigestion. They do their duty. Small Pill, Small Dose, Small Price.

Genuine must bear Signature Brent Good

Fresh Oysters

GRAPES	ORANGES
BANANAS	GRAPE FRUIT
HOT HOUSE	TOMATOES
TABLE RAISINS	FIGS
CELERY	PARSLEY
LETTUCE	LEMONS
POTATOES	TURNIPS
CARROTS	PARSNIPS
CABBAGE	BEETS

Haddie

Canned goods of all kinds

N. Minicolo

160 HUNTER STREET. BOTH PHONES 337

TWO WOMEN SAVED FROM OPERATIONS

By Lydia E. Pinkham's Vegetable Compound—Their Own Stories Here Told.

Edmonton, Alberta, Can. — "I think it is no more than right for me to thank you for what your kind advice and Lydia E. Pinkham's Vegetable Compound have done for me.

"When I wrote to you some time ago I was a very sick woman suffering from female troubles. I had organic inflammation and could not stand or walk any distance. At last I was confined to my bed, and the doctor said I would have to go through an operation, but this I refused to do. A friend advised Lydia E. Pinkham's Vegetable Compound, and now, after using three bottles of it, I feel like a new woman. I most heartily recommend your medicine to all women who suffer with female troubles. I have also taken Lydia E. Pinkham's Liver Pills, and think they are fine. I will never be without the medicine in the house."—Mrs. FRANK EMSLEY, 903 Columbia Avenue, Edmonton, Alberta.

The Other Case.

Beatrice, Neb.—"Just after my marriage my left side began to pain me and the pain got so severe at times that I suffered terribly with it. I visited three doctors and each one wanted to operate on me but I would not consent to an operation. I heard of the good Lydia E. Pinkham's Vegetable Compound was doing for others and I used several bottles of it with the result that I haven't been bothered with my side since then. I am in good health and I have two little girls."—Mrs. R. B. CHILD, Beatrice, Neb.

Dublin city council withdrew the city's freedom from Prof. Kuno Meyer, the German agent in the United States.

MAKE EASTER

the occasion for that portrait you have promised yourself so long. It is an appropriate time to exchange photographs.

An appointment will save inconvenience any annoying delays.

THE Roy STUDIO

140½ Hunter St.

"The photographer in your town."

A DELIGHTFUL TONIC.

Trent Valley Lager
Champagne Ale
Dublin Porter

GUARANTEED PURE AND WHOLESOME.

For sale by all liquor dealers. Manufactured by the

CALCUTT Brewing & Malting Co.

Limited.

PETERBOROUGH, ONT. Phone 98.

Deep Rock Lithia

King of Table Waters

Wholesale Distributing Agents—

D. KNOX SODA WATER Co

MANUFACTURERS

GINGER ALE LEMON SOUR CIDER VINEGAR

PHONES Res 61 — Works 232 — 384 Queen St

Arriving for the

Turnbull Fashion Exhibit

Thursday Evening, Eight to Ten o'clock

When the Latest Designs in

New York Costumes & Millinery

Will be displayed on

Living Models

In Our Ready-to-wear Section, Third Floor

See Special Exhibit of House-Furnishings on Fifth Floor

During the Parade, Mr. Howard Russell, Toronto's Famous Lyric Baritone, will sing several selections.

Orchestra on Balcony, Main Floor.

Everyone Cordially Invited To Attend.

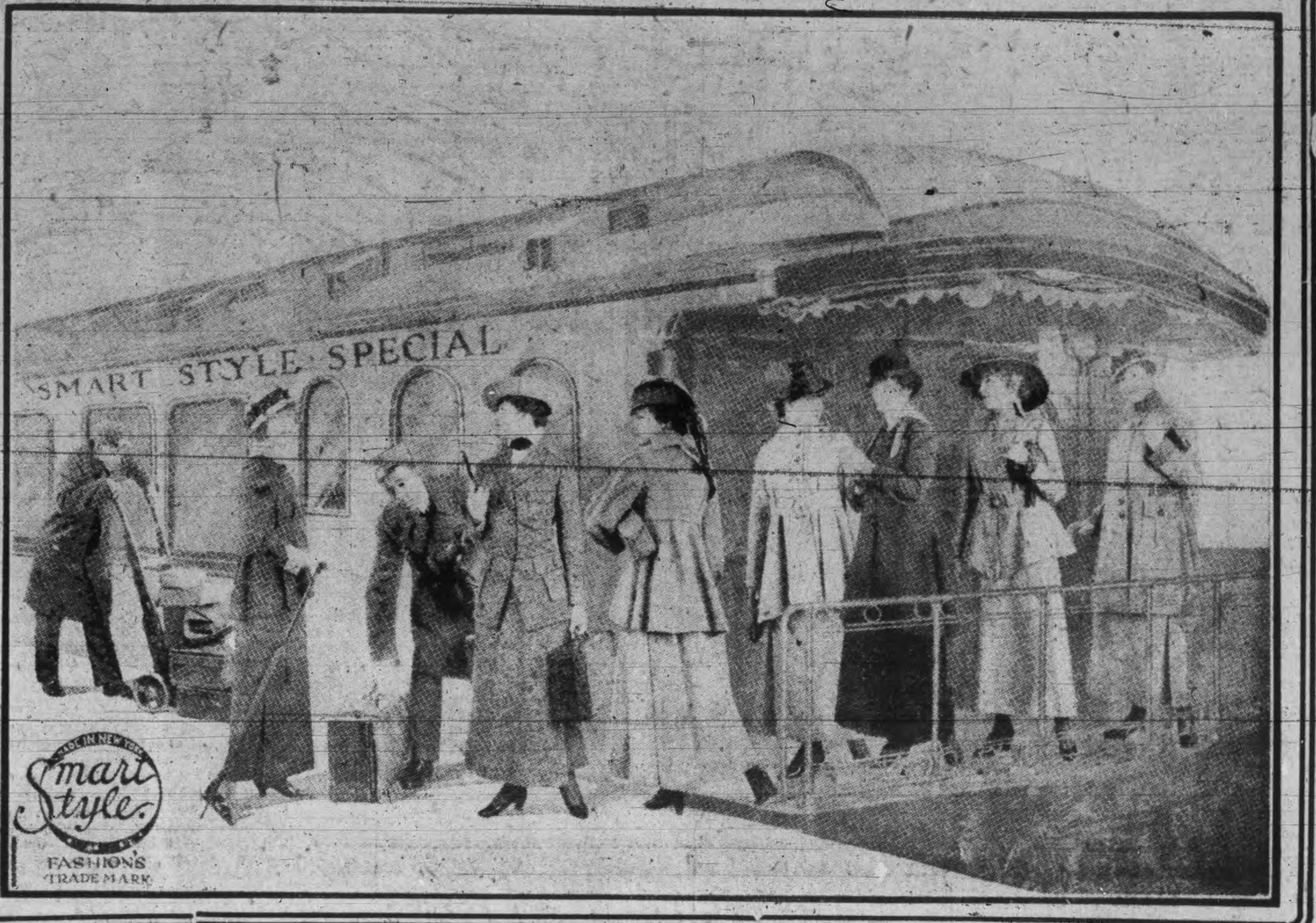

Y.M.C.A. NOTES

7.30, Mr. Keyes of the Normal School will give an illustrated lecture on a "Trip Through Ireland." The lecture is free to the boys and their chums, and a large crowd is expected to attend.

Tonight, 7.30 sharp, Intermediate gymnasium class.

Saturday morning, 9 o'clock, school boys' Bible Class and gym. class.

Saturday morning, 9.45 o'clock, Collegiate Bible Class and Gym class.

Street Railwaymen Held Annual Ball

The Street Railwaymen's dance held in the Foresters' hall, last night was a big success. Tucker's orchestra supplied acceptable music and Coleman Bros. served supper.

The attendance was large and the committee who had charge of the arrangements were congratulated for the success which attended their efforts.

The university of California denies the charges made by Willam Gray, M. P. P., that the Canadian teachers in the university are not receiving their salaries.

DAWSON BROS.
Corner Grocery

Corner London and George Sts.

What shall we serve for refreshments? is the hostess' pressing problem.

For every occasion you can delight your guests with the most palatable of all dishes—

"City Dairy" Ice Cream Bricks

For Balls, Parties, Receptions, Dinners, etc.
Good for everybody—young and old alike—at all times.

Orders for Sunday's or any other day's dinner will be delivered any time desired. Price, 25c a Brick.

We have received a shipment of extra choice GREEN GAGE PLUMS, put up in heavy syrup. Special, per can 10c

BURBANK POTATOES, those nice dry mealy kind. Per bag 75c

FILLET OF KIPPERED HERRING, boneless, in tomato sauce and olive oil. 10c per can, 3 for 25c

WHITE BEANS, perfectly clean. Four pounds 25c

RUSSET AND BALDWIN APPLES Per peck 30c

NORTHERN SPIES, fancy, per peck 50c

STRICTLY FRESH EGGS, per dozen 29c

Fresh Fish for Friday
White Halibut, Choice Steel Head Salmon.

Our stock of GROCERIES and FRUITS are all perfectly fresh. We will be glad to call at your home for orders, if inconvenient to come to the store.

Phone 1620

GOOD DELIVERY SERVICE.

UNITED STATES PRESS COMMENT ON GREAT BRITAIN'S BLOCKADE

NEW YORK, March 18. — Newspapers of the United States almost unanimously agree that a strong protest must be made by the United States against the British order-in-council against trade with Germany. Here are some of the vews expressed:

New York Times: "It would appear that England has refrained from declaring and establishing a regular blockade in order that she may be free to treat neutral ships with greater consideration and inflict less hardship on neutral trade. It is a blockade modified in favor of neutrals and their commerce. That fact is likely to influence the tone and character of such protests as may be made."

Insulted by Money.

New York World: "The financial side of this arrangement is so obviously designed to placate Americans that it amounts to an insult. It is assumed that money is our only concern. It carries the inference that when we talk of rights and law we mean nothing more than cash. It proceeds on the theory that we may be persuaded to abandon legitimate commerce without protest, provided the marshal of a British prize court stands ready to cross our palms."

New York Tribune: "What the belligerents do to one another does not directly concern us. But when either attacks us as an incident of his warfare on the other, we must defend ourselves. The United States would not be faithful to its honorable traditions as a champion of neutral interests if it did not protest with all its energy."

New York Evening Post: "It is plainly for our government to [illegible] its strength by every resource of diplomacy, not only to make its own position clear and secure at this time of confusion and crisis, but to work for the great and lasting interests of neutrals."

Leave Us Alone.

Brooklyn Eagle: "We have no concern as a nation with the methods of warfare pursued by Germany against Great Britain, and we have no concern as a nation with the methods of warfare pursued by Great Britain against Germany. What we demand of both belligerents is that in their deadly grappling with one another they do not invade our premises or destroy our property."

Philadelphia Public Ledger: "The force of this special pleading depends upon the view which one may take of the nature of the emergency. Yet the general American sympathy with the Allies is not a reason why the administration should not poltely, but firmly, insist upon knowing just where the United States stands and what reparation will be made for any injuries it may innocently suffer."

Philadelphia Inquirer: "The blockade is going to hurt us. But when nations are engaged in a death graple, as are Germany and England, they are not going to be too particular about the commerce of neutrals."

Philadelphia Record: "Undoubted the British Government has tried to frame its order in such a way as to cause the minimum of loss to citizens of neutral countries, and there is no suggestion of the German practice of blowing up neutral vessels at sight because they might belong to a belligerent. But the order is an interference with neutral commerce."

Right or Might.

Boston Globe: "By what right does England [illegible] obligations? By no right whatsoever except the right of might. Britannia has ruled the waves for many a year, but the assumed authority has not been openly exercised. Now it is, and the rest of the world can whistle."

Boston Post: "The United States can hardly accept this as a regular blockade, and a protest against its indefinite lines will probably go to Great Britain. This should be as strong as the circumstances warrant."

Pittsburgh Despatch: "If Great Britain can establish and maintain such a blockade of Germany, or Germany of England, the neutrals must respect it."

Washington Post: "In a short time it will become apparent that Great Britain has made a gigantic blunder by thus antagonizing the peaceful nations of the wolrd."

SMALL BOYS IN BELGIUM REPAIR ROADS WHILE THEIR ELDERS FIGHT

An item in the Review yesterday told of Capt. H. A. Pearson's work among the soldiers with a view to encouraging subscriptions to help in the work which the Y. M. C. A., which Captain Pearson represents, is carrying on so successfully. A letter just received by Mrs. Pearson, dealing with general maters of interest, follows:

Flanders, Feb. 28.

There is so much to tell, I scarcely know where to begin. I arrived in Rouen early this morning and had the great pleasure of receiving letters, the book of poems, also the chocolate bars from the boys, the latter somewhat the worse for wear, but it was all I had for dinner tonight, so I appreciated it.

I left Rouen at noon and am now in a place which must be nameless. The latter part of this month I have spent among our men at a place called C——, and the trip took me to two important places (Ypres and Armentieres). That my trip has been filled with interest you may be sure and it was a pleasure to meet with so many old friends. I spent an evening with Lovelace and Burgoyne of St. Catharines. Looked for Frank (brother), but could not find him.

I enjoyed the trip in Belgium especially, and am sorry it is impossible to give you details of all that happened. I am with Major Moore of Winnipeg, C. O., M. T. S., whom I mentioned in one of my former letters. I found our men in need of the supplies, and my work here is to collect such quantities of paper, matches, etc., as I can, and cover the ground again. These trips are made possible by the fact that recent developments on the Channel have delayed the opening of that spot known as S 8, where I expect to be stationed. I am sending Mr. B—— a report of my work, and hope you see some of it.

Can Jack steer his sleigh yet? The little boys in this land are rolling hoops, tossing coins, etc., but so many men are away at the front that even small boys have to work hard, and up in Belgium many little fellows not more than ten years old are working on the roads filling up the holes caused by shell fire. The schools are closed, the school houses being occupied by soldiers. Even the dogs have to work, and many small carts are used, drawn by three or four dogs. It is hard to realize the day just passed has been Sunday.

H. A. PEARSON.

LIVING MODELS AT TURNBULL'S

Enable Popular Styles to be Shown to Advantage

Elaborate preparations have been made by the Turnbull store for their spring millinery openings this afternoon. Ladies who view with apprehension and alarm the radical departures in suit styles this year will have an opportunity between four and five o'clock today of witnessing them correctly displayed upon living models at Turnbull's store. The models will parade for one hour in the afternoon and from eight to ten this evening, and will exhibit fashions most popular styles of suits, gowns, hats, etc. Such an opportunity is one that ladies assuredly will not overlook. These living models or "mannequins" display themselves on the second floor of the store, the custom being adopted from New York department stores.

The management of the Turnbull store have secured Mr. Howard Russel, baritone of Toronto, for their opening, who will sing both afternoon and evening. The orchestra will also discourse from the balcony of the main floor.

The living models will exhibit gowns and garments not usually seen in Peterborough and for that reason ladies, who desire to know what is proper and appropriate and how such appear when worn, will be able to judge by attending the parade today. Mr. F. J. Might, manager of the store, always endeavors to give his customers and the public the very best service possible and the popularity of his living model displayed in former years has established for him a firm reputation for enterprise in this respect.

Gentlemen are not exempt from coming to Turnbulls, for it is particularly requested that the ladies bring their gentlemen friends along.

The public are also asked to view the showing of rugs and home furnishings on the fifth floor.

A Mantell Story With Local Color

What Induced Him to do His Best

A writer in the Montreal Mail relates the following story of Robert Mantell's visit to Peterborough, which, be it remembered, does not relish being called a little town since it has the dignity of a city even though the famous actor only had a baker's dozen at one of his performances:

Robert Mantell was not as surprised as some at the popularity with which his performance of "Richelieu" was greeted in New York.

"The old play has gradually grown in popularity," he said in his dressing room while adjusting the ponderous robes of the Cardinal, "ever since I first acted it. I can remember when Mr. Brady used to wire me on the road to cut it out because by presenting it we were losing money. But I stuck to it, and you see the result out front tonight.

"The play has a great secular appeal, but there is scarcely a performance at which there are not thirty or forty priests. I remember one day in Peterborough, a little Canadian town. We had announced "Richelieu" as the bill, and there must have been at least $16 in the house for the matinee. Under such circumstances it is difficult to remain altogether serious, and I undoubtedly would have loafed through the part if my manager had not come to me just before the curtain and said: 'Bob, please don't do any kidding this time, because there is a priest in the audience who drove fifty-six miles by relays in a buggy to see you.'

"Sure enough, there he sat down in front. He was intensely interested from the start and I became so wrapped up in playing to him that I think I gave one of the best performances of my life that afternoon."

Mr. James Lynch thinks he knows who the priest was and says he likely came from Ennismore but with his desire for accuracy maintains that the drive was only sixteen miles.

PERTHES THE SCENE OF A NOTABLE SUCCESS

Offensive of Allies Continues With Great Vigor ---Russians Have Attacked Town in Eastern Prussia.

LONDON, March 18.—A victory of considerable importance has been gained by the French army north of Perthes in the Champagne region, in the gaining possession of the military crest on the west of a hill on a length of about half a mile and some ground to the south of it a quarter of a mile in depth. This success gives the French forces command not only of the height; but of all it overlooks on the northern side of the ridge which extends from Perthes to Maisons.

The Germans, the French War Office says, have grasped the importance of this advance and launched a very violent counter-attack led by a regiment of landsturm, supported by regiments of the Prussian Guard. The close formation of the German ranks presented an excellent target for the French machine guns, which literally mowed them down. Only a few survivors regained the German trenches under the terrific French fire. The losses of the enemy were several thousands.

Progress was also made in the region in the woods extending between Perthes and Souain.

North of the Arras the French soldiery clung tenaciously to their [illegible] the enemy the preceding night, and they managed to repel without much cifficulty a third counter-attack of the Germans.

Violent fighting took place for the possession of an excavation seized by the French troops at Carnoy, near Albert, but the Germans were driven back in disorder.

All the attacks of the enemy elsewhere have been failures.

Sectional successes at every point of contact from the Niemen to Bukowina are bringing the Russians' great strategic advantage for the spring campaign. The only point where the Germans have attempted a stubborn defence of their lines is across the River Orzyc, below Khorjele, in North Poland. Elsewhere they are resorting to artillery fire with evident economy of ammunition, as the only available method of obstructing the Russian advance without risking their infantry. The biggest German force in the north has its rearguard now pressed beyond its own frontier below the middle group of lakes and the Russians have attacked Laugszargen in East Prussia. Owing to the strength of the Russian offensive and the inadequate quality of his own new formations the German leader is unable to deploy his troops, which probably number half a milion, in the direction of the Bobr and Narew rivers. Moreover, the immediate approach of the March thaws must shortly drive any force larger than scouting parties from the swamps in the broad valley of the Bobr.

[illegible] also expel the German column bombarding Ossowiec. Reports from the garrison there estimate that the Germans lost 15,000 dead in their attempts to storm the outer sector. They have train and motor traction engines ready to remove their heavy artillery. In Eastern Galicia separate Russian expeditions are successfully clearing the country of Austrians by detaching successive divisions of the retreatng army. The prisoners total several thousand daily. The storming of the defences of Przemysl is imminent.

The Petrograd correspondent of Reuter's Telegram Co says in a despatch that the capture of the Austrian fortress of Przemysl is considered in the Russian capital as a matter of a few days only.

GAME INSPECTOR SEIZES VENISON

Capt. R. W. Carson, game inspector, seized two hind quarters of venison in the Palace Hotel yard this morning. Steps will be taken to prosecute Napier Bennet of Buckhorn, who, it is alleged, brought the venison to the city.

BATTALION TOOK MARCH TO COUNTRY

The 39th Battalion had a march out Chemong Road today and the officer put the men through skirmishing drill. The return march had advance guards and scouts.

The recruiting has not been so brisk for the past few days. Only one application for the infantry has been received since yesterday morning and he failed to pass the medical examination.

For Pile Sufferers

Sample Package of the Famous Pyramid Pile Remedy Now Offered Free to Prove What It Will Do for You.

Pyramid Pile Remedy gives quick relief, stops itching, bleeding or protruding piles, hemorrhoids and all rectal troubles, in the privacy of your own home. 50c a box at all druggists. A single box often cures. Free sample for trial with booklet mailed free in plain wrapper, if you send us coupon below.

FREE SAMPLE COUPON
PYRAMID DRUG COMPANY,
519 Pyramid Bldg., Marshall, Mich.
Kindly send me a Free sample of Pyramid Pile Remedy, in plain wrapper.
Name ....
Street ....
City .... State ....

DODGE BROTHERS MOTOR CAR

Beauty plays a large part in the owner's pride of possession. One reason why this car has appealed to the public is that its appearance invariably inspires admiration.

The fenders are singularly beautiful. It would be difficult to imagine a cowl more graceful or a radiator more shapely. There is a true streamline effect flowing and unbroken from end to end. The real leather gives richness to the upholstering.

Wheelbase 110 inches.
Canadian Price, $1100
(f. o. b. Detroit, duty paid.)

Peterborough Machine & Lubricator Co.
Limited.
Show Rooms 201 Hunter St. W.

CONFERENCE HELD BY LLOYD GEORGE

At Notable Gathering in London, British Chancellor Proposes Limitation of Profits and Relaxation of Union Rules for Greater Productivity of War Supplies---Only Munitions Can Save Lives.

LONDON, March 18. — Factory owners, labor leaders and representatives of the engineering, shipbuilding, coal mining, transportation and other industries had a meeting in London yesterday with David Lloyd George, Chancellor of the Exchequer; a member of the committee on imperial defence, naval and military officers of high rank, and other Government officials, to discuss the problems arising from the decision of the Government to assume control of factories in England and thus increase the production of war material.

The conference was unique in history, at the same time being one of the most important meetings held since the beginning of the war. The first step decided upon was the appointment of a committee of seven, composed of labor officials and representatives of all the industries concerned, to act in an advisory capacity to the Government. The selection of a man to head this great organization was tentatively discussed, as was the remuneration the workmen should receive under the new arrangements.

In an address appealing for an increase in the output of war material the Chancellor said:

"Recent battles have shown that the tremendous concentration of artillery fire recently — the greatest which has been witnessed upon any given point during the whole war—not only ensured success, but has saved the lives of the soldiers who made the attacks. Therefore, if the workmen and factory owners desire to see the country win and are anxious to save the lives of men they must accelerate the output of munitions.

"To assist in this, the Government has decided to take over the works. In doing so the Government proposes to impose a limitation on the profits and to ask the men to relax trade union restrictions and put their whole strength into the work."

Before doing this, the Chancellor suggested, a complete understanding was desirable with the employers and workers. To the latter he proposed that, with a view of preventing a diminution in production by disputes, no stoppage of work by strike or lockout should take place with respect to work for Government purposes. In event of difficulties existing the matter should be referred to an impartial tribunal appointed by the Government, on which labor should be equally represented with the employers.

As to trade union restrictions which tended to diminish the output, the Chancellor asked that while the war lasted they should be suspended so far as they concerned semi-skilled and female labor, which had been usefully employed in the French munition factories.

In conclusion, he asked for the co-operation of the labor leaders in dealing with the drink question, which was a most difficult one. In some districts this was very serious, and, he declared, was gravely interfering with the amount of the output.

Another conference will be held to-day.

MORE STEAMERS ARE SUNK BY TORPEDOES

One Vessel Escapes After Running Gauntlet of Three German Submarines.

LONDON, March 18.—Five British vessels were yesterday reported to have been destroyed by German torpedoes and mines; six lives are known to be lost.

Leeuwarden—Off Holland; crew of 17 saved.

Atlanta—Off west coast of Ireland; crew saved; March 14.

Fingal—Off England; six of crew lost; March 15.

Balmoral—In North Sea; crew of nine lost.

Beeswing—In North Sea; reported lost.

The Leeuwarden was sunk by the German submarine U-28. She was not torpedoed, but was sunk by gun-fire from the deck of the submarine, after an exciting chase of over half an hour.

When the Leeuwarden first sighted the submarine the latter signalled her to stop. The British commander refused and steered off at full speed. The submarine fired four times before the Leeuwardens captain, seeing that escape was impossible, surrendered. The ship was sunk by four more shots from the gun on the submarine.

The Admiralty yesterday made the following announcement:

"The British steamer Atlanta, 519 tons, owned by Messrs. J. & F. Hutchison of Glasgow, was torpedoed by a German submarine off Inishturk, on the west coast of County Galway, Ireland, about noon of March 14. The crew was landed on Inishturk Island, and the vessel is now in the harbor.

"The British steamer Fingal, of 1,532 gross tons (661 net tons), owed by the London & Edinburgh Shipping Co. of Leith, Scotland, was torpedoed and sunk at 10.50 a.m.. March 15, off the Northumberland coast. Twenty-one members of her crew were landed at North Shields, but six lives are reported to have been lost, including the chief mate and the stewardess."

The steamship Beeswing, which left the Tyne for Dieppe on March 2, has not been heard from since and is believed to have been torpedoed.

The trawler Balmoral has been lost at sea through the agency of mines or torpedoes and her crew of nine have been given up as dead.

The British steamship Blonde, arriving at South Shields yesterday, reports that she was attacked in the North Sea by a German aeroplane, which dropped a bomb on the deck of the vessel. One member of the crew was killed.

The Cunarder Cameronia, which left New York on March 6, has succeeded in reaching Glasgow after running the gauntlet of three German submarines in the Irish Sea. The Cameronia put in at Liverpool. She left the Mersey yesterday morning carrying a crew of over 200, and a considerable number of passengers bound for Glasgow.

In the afternoon the first submarine was noticed off the Mull of Galloway. The submarine, which was only 250 yards away when her periscope was seen, tried to get nearer the liner, but was outdistanced, as the Cameronia was doing 18 knots.

Fifteen minutes later two other submarines appeared simultaneously, one on the port and one on the starboard side. Each was distant about 300 yards.

The captain of the Cameronia steered a zigzag course in order to avoid torpedoes. In half an hour he had shaken both of the hostile vessels off.

CHARGES DENIED.

Belgium Entered Into No Contracts With Great Britain.

LONDON, March 18.—The Belgian Government yesterday issued a protest against the German allegation that documents found in the archives at Brussels showed that Belgium had forfeited her neutrality before the outbreak of the war. After recounting the conversation which took place between the British and Belgian military officers in 1096 and 1912, which, as previously stated by Sir Edward Grey, the British Foreign Minister, had "reference only to the situation that would be created if Belgian neutrality had already been violated, the Belgian protest says in part:

"The Belgian Government declares on its honor that not only was no convention ever made but also that neither of the two Governments ever made any advance or propositions concerning the conclusion of any such convention. Moreover, the Minister of Great Britain at Brussels, who alone could contract engagements in her behalf never intervened in these conversations."

—A man who can believe his own romances has a mortgage on heaven.

Eight Thousand Autos Taken.

PARIS, March 18.—An important capture of American goods consigned to Germany is reported by The Matin yesterday. Before the outbreak of the war Germany ordered 8,000 automobile wagons from American manufacturers, paying a large initial installment. The wagons were to carry 20 soldiers each. The consignment recently was captured at sea by the allies.

No Embargo on Supplies.

WASHINGTON, March 18. — Reports that the United States would declare an embargo on war supplies consigned to the allies, if there is not less interference with American commerce on the high seas by those powers, was ridiculed yesterday at the State Department.

Delay In Thaw Case.

NEW YORK, March 18.—A delay of at least a month in Harry E. Thaw's habeas corpus hearing to obtain release from the custody of New York State for the murder of Stamford White, is anticipated by his lawyers, according to a statement by John Stanfield, chief counsel for Thaw.

MECHANICAL TRANSPORT SERVICE WINS PRAISE

Major Bell In Command is Brother of Mrs. R. H. Parsons

C. Beresford Topp, special staff correspondent of the Toronto Mail and Empire, pays a tribute to the mechanical transport section of the Canadian Army Service Corps, now at the front, in command of Major Bell, of Ottawa. Major Bell is a brother of Mrs. R. H. Parsons, wife of the city engineer. Mrs. Bell is staying with Mr. and Mrs. Parsons during his absence at the front. The following refers to the section just before it left Salisbury:

Thus it was that one morning a few days ago the boys of the mechanical transport section of the force washed away the grease and grime of their toil, brushed their uniforms, shined their shoes, and found themselves on parade ready to receive the general. When he stepped out of his car they came sharply to "attention" and stood before him in a long line. But this did not suit General Alderson. "I have something I want to say to you men particularly," he told them, "and I want you to gather round me so that you all may hear me." Wondering what was in store for them, they obeyed. When the general made a little speech, in which he told them that the mechanical transport section of the force had done better and more efficient work than any transport section it had ever been his privilege to command.

"I want to tell you," he said, "that I believe the Canadian mechanical transport section has done better work than any transport system ever used on these plains, and has done it under the worst possible conditions. You men have worked almost night and day, and you have done wonders. I am proud of you."

The general was cheered heartily as he moved away. No compliment he has ever paid the Canadians was more deserved than the one he gave the men of the mechanical transport section. They have worked under almost intolerable conditions, and have done it so uncomplainingly that they have earned the name of being the most cheerful lot of fellows in the contingent. It has been said that nowadays an army lives on its transport system. The Canadians will never starve. The section has just been strengthened by the addition of 18 new trucks.'

Put Tax on Legacies

TORONTO, March 18. — The Ontario Government will in future collect larger succession duties from the smaller estates. Instead of all estates under $50,000 going to direct heirs free of duties, $25,000 is now set as the minimum. On all sums in excess of this, up to $75,000, the rate will be 1 1-2 per cent.

Those estates which now go to collateral heirs and to others than relatives, will hereafter be forced to subscribe to new conditions. Whereas, $10,000 has been counted the minimum, $5,000 is now fixed, and a charge of six per cent. will be levied for estates valued up to $25,000. Those over that figure will pay 10 per cent.

Hon. T. W. McGarry, in making these announcements in the Legislature yesterday, took occasion to point out that the estates of all soldiers killed at the front would be entirely relieved of succession duties.

Self-Satisfaction Explained.

He—I like simple things best.
She—I've noticed how self-satisfied you are.—Boston Transcript.

Why Try to Fool Your Stomach?

Some folks have an idea that if they eat big meals their brains and bodies will be strong.

Strength and energy don't come from gorging the stomach, but depend upon eating the right kind of food.

For nourishment of brain and body, Nature abundantly supplies in her field grains the elements needed.

The famous wheat and barley food

Grape-Nuts

contains in splendid proportion all the nutriment of the grains, retaining the mineral salts—phosphate of potash, etc., stored under their outer coat, and which are especially necessary for keeping brain, nerves and muscle in working trim.

Grape-Nuts food is in the form of crisp, nut-like granules—delicious with cream or good milk—easy to digest—economical—

The perfect food for sound nourishment!

"There's a Reason"

MADE IN CANADA. —sold by Grocers everywhere.

Canadian Postum Cereal Co., Ltd., Windsor, Ont.

DIAMOND HALL.

Warne Bros.

PETERBORO'S LARGEST JEWELERY STORE

We have the most modern Repair Department in the city, combined with skilled workmen, that insures you of prompt and satisfactory service.

Warne Bros.

DIAMOND HALL

The Noted Diamond Dealers and Jewelers.

349 George St.

Don't Worry Yourself

about cleaning and pressing that Dress of yours. It will take you a long time, that you will find tedious and trying. You might spoil some dainty part of it with an over-heated iron or use the wrong cleanser. Let us do the work and relieve you of the worry and responsibility. That is our business and we understand it thoroughly and perfectly. We will do it quicker and better than you could, and the cost would not pay for the care and worry you would have.

Parker's Dye Works

R. M. BEACH, Prop.

177 Charlotte St. Phone 250

British Officers Hard Hit.

LONDON, March 18.—The British casualty list for the five days from March 10 to March 14, inclusive, during which the battles of Neuve Chapelle and St. Eloi were fought, show that 112 officers were killed or died from wounds, and that 193 were wounded or are missing.

The list of casualties among the men has not been published as yet, nor have any figures been given out, but some competent critics place it at about two-thirds of those suffered by the Germans, which Field Marshal Sir John French, the British commander-in-chief, said were between 17,000 and 18,000.

One Canadian officer was killed in the fighting and three Canadian officers wounded.

LAKEFIELD NEWS ITEMS

(Special Correspondence.)

Lakefield, March 17.—Mrs. Junkins spent Wednesday in Peterborough on business.

Miss Ruth Junkins left on Wednesday for Toronto where she will spend a few months with her aunt.

Rev. H. A. Ben Oliel spent Wednesday in Buckhorn.

Mr. Phillip Pattrick is spending a few days in the village the guest of the Lakefield House.

Miss Lanner of Fenelon Falls has secured a position at millinery for Mr. R. Graham & Son.

Mr. Cecil Mounce of Peterborough is at present at his home in the village.

Miss Tanner spent Thursday in Peterborough on business.

Miss Gauntlet who has spent the past few months in the village left on Wednesday for Toronto.

Miss Ila Sawyer is spending a few weeks in Havelock the guest of Miss Madge Curtis.

Miss Bessie Aikins of Warsaw is spending a few days in the village visiting friends.

Mr. and Mrs. Nixon spent Saturday in Peterborough.

Mrs. P. Baptie has returned from Toronto after spending the past few months visiting her daughter, Mrs. Bowen.

Mr. R. H. Alford spent Saturday in Peterborough on business.

Miss Robinson of Peterborough spent the week end with Mrs. J. Riddle.

Mr. Carter spent the week end in Port Hope on military business.

Mr. and Mrs. Philip Watley of Beggar, Sask., spent a few days in the village this week, the guest of Mr. and Mrs. R. H. Alford.

Mr. W. Casement left on Friday for Cuba where he will spend a couple of weeks.

Messrs. S. Mahood, W. Lemay spent the weekend in Port Hope on military business.

Mr. Holdcroft of Havelock spent Monday in the village the guest of Rev. Mr. and Mrs. H. A. Ben Oliel.

Miss Mabel Gray of Peterborough spent Monday in the village visiting her parents.

Mrs. W. Sherin spent Monday in Peterborough on business.

Mr. and Mrs. Theo. Crawford have returned after spending the past few days in Toronto the guest of Mr. and Mrs. Dave Edwards.

Miss Violet Payne of Warsaw spent a few days in the village the guest of Mrs. Graham.

Mr. Eldred Cumberland who has been junior master of the Grove for the past two months, left last night for Winnipeg, Man.

Great preparations are being made for the sale work and afternoon tea to be given in the St. John's Sunday School on Thursday afternoon under the auspices of the Ladies' Guild.

The annual meeting of the Woman's Auxiliary of St. John's Sunday School was held in the Sunday School room on Tuesday evening when a very interesting address was given by Rev. H. A. Ben Oliel. Subject for address being, "The relation of the Church to the Jewish Question of Today.

Mr. M. McIntyre of Peterborough was in the village Tuesday on business.

Miss Olive Leahy of Peterborough is the guest of the Misses Ray.

Mr. Thomas Gordon is spending a few days in the village.

Following is a list of articles shipped recently by the ladies of the Soldiers' Comfort Club:— 2 large bundles of bandages, 2 flannel shirts, 8 dozen pairs of socks, factory made, 19 pairs hand made socks, 3 scarfs, 2 helmets, 6 pairs wristlets, 3 housewives, and a quantity of old linen and cotton. These were shipped to a Canadian hospital in Northern France. These goods have been all gratefully acknowledged and are all on their way to France and England. The club wishes to thank all those who sent gifts of old linen and cotton.

Mr. James Bogue spent a couple of days in the village this week on business.

The regular meeting of the Anglican Young People's Society was held in the Sunday School hall on Monday evening, Feb. 15th. The program for the evening took the form of a debate. The subject being "Resolved that character has done more for the development of the world than money. The speakers on the affirmative were a little handicapped by having only 2 representatives namely, Thomas Simpson and Miss Reid. The affirmatives namely, Misses B. Graham and Hampton and Wm. Ogilvie were victorious. Mr. Langley and Rev. H. A. Ben Oliel acted as judges in a very satisfactory manner.

FAIRS SHOWS THE NEWEST STYLES

Mantle and Millinery Departments Are Well Stocked

Military styles are to be the thing this season with ladies. The warlike spirit that prevails has had a marked effect upon the fashions for women, and while the changes are extremely radical, there is every reason to believe that they will become fully as popular and common as the soon-to-be-obsolete tight skirt.

To gain a correct and accurate idea of the new suit styles, ladies are invited by Robert Fair to visit the up-to-date mantle department, where obliging clerks will be pleased to explain the season's latest dictates in the world of fashion. The gowns and suits have the Empire effect and the popular colors are sand, Belgium, and navy blue. The skirts are full with pleats and yoke effect. The Gabardine material will be very popular, according to the word of those who know. Lace sleeves in many of the dresses are also good form.

Robert Fair's Millinery Department is showing all the season's latest hat shapes and some extremely becoming styles may be inspected. The stock is among the most complete in the city and has just been received from New York, the fashion centre of America.

An Excellent Scholar.

"John Wasyleczko, Kom from Galicia, born Kalash, Old 32 ers, merry wayf in Old Kontry, 3 ers in Canada. No soldier. Workin in Blackvel Co; Liav Niagara St. N. 81." This, on a leaf torn from a notebook, was brought by an alien, wishing to register at the office of the Registrar of Alien Enemies in Toronto the other day. John had been to a friend, an "excellent" English scholar, having been in this country for five or six years, who had written it out for him.

Dominions Aid Each Other.

Owing to the shortage of the wheat supply in New Zealand the Prime Minister recently arranged a transaction on behalf of his Government with the Prime Minister of Canada, who purchased for New Zealand 250,000 bushels of wheat in Canada. Wheat rather than flour was arranged for in order to keep men at work in the New Zealand mills.

BETTER AN EYEGLASS THAN A GLASS EYE

"Putting it off till tomorrow" is neither wisdom nor economy where the safety of your eyes is concerned. Little eye troubles lead to big ones, usually, unless steps to correct them are taken. By means of scientific instruments, we can tell you whether glasses will do much or little for you. Even if you do not need glasses, our assurance is worth vastly more than the time required to be examined. Why not be sure that your eyesight is safe?

We manufacture and fit PEBLO glasses exclusively.

A. A. FOWLER, Phm. B., Eyesight Specialist

Oph. D. Chicago. Ref. D.O. Toronto. Optical Parlor and Lens Grinding Plant

WITH **Nugent Drug Co., 386 George-st.**

LENT

Choicest Fresh Fish in Halibut, British Columbia Salmon, Fillet of Haddie, Salt Herring, Cod Fish.

FRUITS

The Finest Oranges, Grape Fruit, Bananas, Lemons and Apples.

GREEN VEGETABLES

Celery, Lettuce, Radishes, Spring Onions and Parsley. Also Good Potatoes, Beets, Carrots, Parsnips, cheapest in city.

TRY OUR GROCERIES.

D. M. MINICOLO

410 George St. 'Phone 938

Be Fair to Your Watch

Try to run your car or your sewing machine for several months without oil, and see how stridently they will screech forth protests against your neglect.

Yet it is, perhaps, years since your watch was cleaned or oiled. Though it cannot even squeak its protest, it is slowly but nevertheless surely, wearing itself out. A few drops of oil and a good cleaning will work wonders, as well as add years to its usefulness. Bring it in.

SCHNEIDER BROS.

367 George St.

Next to Turnbull's

MARRIAGE LICENSES ISSUED.

SYNOPSIS OF CANADIAN NORTH-WEST LAND REGULATIONS.

THE sole head of a family, or any male over 18 years old, may homestead a quarter-section of available Dominion land in Manitoba, Saskatchewan or Alberta. Applicant must appear in person at the Dominion Lands Agency or Sub-Agency for the District. Entry by proxy may be made at any Dominion Lands Agency (but not Sub-Agency), on certain conditions.

Duties—Six months residence upon and cultivation of the land in each of three years. A homesteader may live within nine miles of his homestead on a farm of at least 80 acres, on certain conditions. A habitable house is required except where residence is performed in the vicinity.

In certain districts a homesteader in good standing may pre-empt a quarter-section alongside his homestead. Price $3.00 per acre.

Duties—Six months residence in each of three years after earning homestead patent; also 50 acres extra cultivation. Pre-emption patent may be obtained as soon as homestead patent, on certain conditions.

A settler who has exhausted his homestead right may take a purchased homestead in certain districts. Price $3.00 per acre. Duties—Must reside six months in each of three years, cultivate 50 acres and erect a house worth $300.

The area of cultivation is subject to reduction in case of rough, scrubby or stony land. Live stock may be substituted for cultivation under certain conditions.

W. W. CORY, C.M.G.,
Deputy of the Minister of the Interior

N.B.—Unauthorized publication of this advertisement will not be paid for. —64388.

A Photograph

of one's self carries with it the personal element so essential to Easter giving — and it is so inexpensive.

Make the appointment at

THE Cowan Studio

CHARLOTTE St.

Phone 626

CARDINAL FACTS.

All grain intended for seed should be cleaned and graded, in order to retain only the strong kernels.

If labor is scarce now, it will not be more plentiful in another year, so it is wise to encourage present help.

When manure is piled and allowed to heat, the vitality of most of the seeds is destroyed; but when drawn to the field from the stable, or not left long enough in the pile to become well rotted, manure is one of the most important means of seed dispersal.

Canada is many times larger in area than Belgium, but in population there is not a great deal of difference, that is, considering Belgium before the war. Britain is the protector of small states. The greater the area and variety of area the more protection is needed wehn emergency arises.

MR. BOWSER'S TONIC

He Prepares a Beverage to Tone up the Family

By M. QUAD.

"What is in that package you sent home this afternoon?" asked Mrs. Bowser after dinner the other evening. "I suppose it's another fad of some sort."

"Fad, fad!" demanded Mr. Bowser. "When did you ever know of my running after fads?"

"A hundred times. I'll wager it's something for your liver or kidneys or lungs—something you bought of an Indian doctor on the street."

"Mrs. Bowser," said he after a turn about the room, "you are probably aware of the fact that it is now the winter season?"

"Yes."

"And that with the cold weather, heavy food, overheated rooms, etc., the human system requires toning up?"

"And you have something to tone?"

"I have. I have a feeling of lassitude. So have you. If allowed to run any length of time bilious fever would be the result—bilious fever and perhaps death. The impending calamity must be averted. It can easily be

POURED IN FOUR PAILS OF WATER.

done, and in this package is the means to do it. In three days we will feel like new human beings. I am going to prepare a family tonic."

"But I don't want any of it," she firmly replied.

"Then you needn't take any. If you want to look like a walking saffron bag by the time the first birds come I have no objections. As for me, I propose to take care of myself. I have here a lot of roots which I bought direct from a farmer. Roots make root beer, Mrs. Bowser, and root beer is the greatest tonic on earth. Every doctor"—

"But what do you know about roots?" interrupted Mrs. Bowser.

"Roots, roots! You just show me a root I can't tell you the name of! I may not be much of a farmer, but when it comes down to roots, I'm right on deck with any of 'em. That's what we want, Mrs. Bowser; a barrel of root beer—creamy, fizzy, delicious winter and spring tonic. That's what made Methuselah live to be 874 years old, and that's what'll keep us dancing from morn till night."

"I can't make it, and I know you can't, and I wish you'd give it up. There's a risk of being poisoned."

"But I can make root beer, and if you are afraid of it don't touch it," he vigorously replied. "I need a tonic and propose to have it. As this is the cook's night out I'll slip into the kitchen and begin operations. Have we a large kettle around?"

"I presume so," she said, as she looked over the contents of the package. "You seem to have several sorts of roots here."

"Certainly. Rootbeer can't be made of one root, can it?"

"I don't think I ever saw any roots like these before. That looks like the root of a Canada thistle, and this one"—

"Mrs. Bowser, I am running this root beer business," he interrupted, as he stood her aside. "I get the roots, make the beer and take all the chances of being poisoned. If you have any more sarcasm go out and talk to the lamp post!"

It was a fixed idea in Mr. Bowser's mind that root beer was made from roots, but he wasn't quite sure of the next step. After getting down to the kitchen and thinking it over for a while he decided that the roots ought to be boiled, and he at once felt happier for it. There was a big kettle under the sink, which the cook used occasionally on scrub days, and that was the very thing for the roots. He went to work to clean it out, and after laboring for five minutes he decided that what little rust was left wouldn't do any particular hurt. In fact, it would probably give the beer the right sort of twang and help it to slip down the easier. He dumped the roots into the tub and soused them with cold water, but was careful not to get them too clean. When all was ready he put them into the kettle, poured in four pails of water and started up the fire. The winter tonic was at last under way. He wanted to ask Mrs. Bowser how long it ought to boil, but as she had taken up a book and seemed to have no interest in his proceedings, he determined to go it alone. After half an hour, however, and just as his stew had begun to boil, she came into the kitchen to ask:

"What are you going to put into the beer to make it work?"

"How work?"

"Why, it's got to ferment or it won't have any life in it. I believe they use yeast, but we haven't got any."

He suddenly remembered to have heard about yeast in connection with root beer; but, vexed at his own stupidity, he wouldn't give in.

"People who want yeast in their root beer can have it," he said as he stirred up the fire anew. "I am making a root beer to please myself."

He had a dim idea that an hour's boiling ought to extract all the virtue from the roots; but, not being sure of it, he kept the fire going for two, and every time the mess in the kettle thickened up he poured in more water. At length he decided that the stuff was ready to ladle into the tub to cool, but the work wasn't half finished when Mr. Bowser made up his mind that it wasn't fit for a pig to drink. He wasn't going to admit it to Mrs. Bowser, however, and he was sitting around and wondering how he could get out of it without loss of prestige when she reappeared and asked:

"Is the beer all right?"

"How could it be otherwise?" he replied.

"Well, I'm glad of it. I think you really need a tonic. When are you going to begin drinking it?"

"Right off, now," he said as he rose up and got a cup and walked to the tub.

The first swallow of the stuff almost lifted Mr. Bowser off the ground, but he knew that Mrs. Bowser was closely watching him, and he made no sign. The second made his hair curl; but, bracing his feet and trying hard to look pleased, he exclaimed:

"Ah!—That goes right to the spot. That's the genuine stuff I've been aching for."

"Good, is it?" queried Mrs. Bowser.

"Next thing to nectar. I've tasted forty different kinds of root beer, but this"—

"What is it?" she asked as he humped himself up like a calf in a snowstorm and bulged out his eyes.

"But this beats 'em all," he finished with a great effort and sat down beside her. "In the morning I'll barrel it up and have my own nectar on tap."

Mr. Bowser lied about that. He meant to upset the tub and spill every drop before he went to bed and lay it on the cats, but he didn't propose to go back on his own root beer with Mrs. Bowser watching him. Then a sudden spasm seized him, and he grew white and groaned:

"Say, I believe I've been poisoned by that infernal stuff!"

"No. Why, you said it was nectar!"

"Nectar be hanged. I'm doubling up with pains in my stomach! Gee whiz! What shall I do?"

"Mr. Bowser, root beer never hurts anybody," she said, with her hand on his back. "Didn't you fall from a tree?"

"Fall? Tree? Woman, am I a fool? I tell you I'm a dead man! I must have steeped up some poisonous roots. Great Scott!"

Mrs. Bowser got him into the sitting room and on the lounge. A mustard plaster was laid across him, the camphor bottle was held to his nose, and she rubbed his feet and hands alternately and dosed him with castor oil. She insisted that he must have had a sunstroke, or had been hit by an automobile, and twice she offered to go out and bring him a quart of nectar if he felt thirsty. He simply groaned in reply and now and then fetched a shiver which made his toes crack. It was midnight before the pain disappeared and he fell asleep, and Mrs. Bowser roused him up and got him to bed. Next morning he seemed to be all right, and as they sat down to breakfast she foolishly said:

"When I went out to look at your root beer I found four dead cats lying around. Don't you think you made some mistake somewhere?"

"I do, madam," he promptly replied. "You were opposed to my making it. You wanted to see me fail. When my back was turned you threw arsenic or strychnine or something into the kettle, and I just escaped death. This is the limit, Mrs. Bowser—the deadline. I will telephone to my lawyer to come over and arrange things, and tomorrow you can start for your mother's—for your mother's on the afternoon train!"

The Hamilton Garden Club now proposes to raise vegetables for the jail and other civic institutions.

A bureau of employment could find useful work in every town of size.

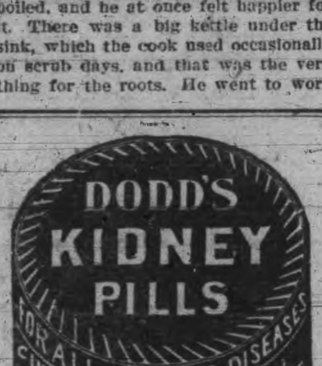

EXEMPTIONS FROM DUTY

Revisions in Tariff Affect a Few Articles of General Use

OTTAWA, March 18.— A slim House discussed some details of the new budget yesterday afternoon and evening, in committee of ways and means, and the tariff resolutions went through without much discussion. They are as announced in the budget speech except that bananas, fertilizers, cotton seed meal, coffee, manuscripts, platinum, spun silk and milk food are exempted from the war duty of 7 1-2 per cent. (5 per cent. British preference).

The special taxes and stamp taxes are modified in some particulars. Purely mutual insurance companies are exempted from the tax upon net premiums, and the tax upon perfumes and proprietary medicines is reduced from 10 per cent. to 4 per cent.

Promissory notes and bills of exchange not negotiated through a bank will not require a stamp. Press despatches are exempted from the stamp duty on telegraph messages. The special tax on wines is changed as follows: On non-sparkling wines from 5c. a quart to 3c. a pint and on champagne 25c. a pint to 13c. a half pint.

When the special taxes were taken up for consideration some discussion arose as to the propriety of a tax upon the profits of the joint stock companies carrying on life insurance business, in which R. B. Bennett (Calgary), W. F. Maclean (S. York), and Hon. Wm. Pugsley participated.

At the evening session, after some discussion as to the duties upon agricultural implements, the House took under consideration the special tax levied upon banknote issues, and the net premiums of fire insurance and certain other insurance companies.

DEADLY SHRAPNEL

Shrapnel, so called after their inventor, the British General Shrapnel, are thin cases of tough steel containing a large number of bullets—in the British artillery 263 and in the French and German 300—with a small bursting charge at the base of the projectile.

The bursting charge breaks the thin steel case, when the bullets sweep forward with the velocity imparted to the projectile by the gun. Shrapnel are regarded as good "man killers," but they are quite ineffective against buildings, where shells are deadly. For the attack of field guns and buildings and for action against troops in trenches most armies employ howitzers, which are short, squat guns that toss their projectiles high in the air, high angle fire.

In the British army every division has fifty-four field guns and eighteen howitzers. These howitzers are of 4.5 inch caliber, firing a shell 4.5 inch in diameter and weighing thirty-five pounds. They have a range of 7,200 yards, which is 1,000 yards greater than the range of the British field gun.

The defect of the howitzer is that its shell is very heavy, and consequently much fewer rounds can be carried than with the field gun. There is no security that a single howitzer shell will do twice the damage of an ordinary field gun shell, though it weighs twice as much.

The French do not employ a howitzer in their field artillery. The Germans use a heavy pattern of six inch caliber, firing a shell of about ninety pounds, and a lighter pattern of 4.2 inch caliber.—New York Sun.

LATEST NEWS PARAGRAPHED

Advices from Salonika state that Bulgaria has began to mass troops at Dedeagatch, near the Turkish frontier.

The Norwegian steamer Progress from New York, Feb. 19, via Kirkwall, before reported ashore near Elsinore, Scotland, has been floated and has arrived at Copenhagen.

Hon. C. J. Doherty gives notice in the Commons for the appointment of an additional county court judge for British Columbia and three additional district court judges or Saskatchewan.

Lieut. P. J. Bevan, King's Royal Rifles, wounded and missing, is a member of the firm of Bevan Brothers, financial brokers, Vancouver. He originally served with the Duke of Connaught's Own Rifles.

Capt. J. W. Hatherly of the Allan liner Mongolian was killed yesterday when a hatch beam struck him. The Mongolian is undergoing repairs in drydock and Capt. Hatherly was in the hold inspecting the work.

Fire, originating from some unknown cause, Tuesday night destroyed the big new T. & N. O. Railway trestle and bridge about a mile south of Swastika, Ont. For the time being all through traffic on the railway is suspended.

Fire, threatening the destruction of a large section of the business district of Champagne, Ill., within an hour after its discovery yesterday, had destroyed the Morrison building in which it started, with a loss estimated at $300,000.

Major F. D. Boggs of Cobourg, who is leaving with the third contingent, was presented with a wristwatch and an illuminated address.

THE MARKETS

Latest Quotations in Grain, Dairy Products, Live Stock, Etc.

CHICAGO, March 17.—Splendid crop promise on a big acreage had a good deal to do today with lowering the wheat market here. Values were unsettled at the close, which was 5-8c to 3 1-8c under last night. Other articles, too, showed net declines—corn 5-8c to 7-8c, oats 1-8c to 5-8c, and provisions 7½c to 22½c.

TORONTO GRAIN MARKET.

Wheat, fall, bushel	$1 4 to	$....
Goose wheat, bushel	1 30	....
Buckwheat, bushel	0 90	....
Barley, bushel	0 88	0 90
Peas, bushel	1 60	1 90
Oats, bushel	0 65	0 67
Rye, bushel	1 20	....

TORONTO DAIRY MARKET.

Butter, creamery, lb. sq.	0 35	0 37
Butter, creamery, solids	0 33	0 35
Cheese, new, large	0 18½	....
Cheese, twins	0 19¼	0 19½
Eggs, new-laid	0 20	0 21
Honey, new, lb.	0 12	....

GRAIN AND PRODUCE.

TORONTO, March 17.—Quotations on the Board of Trade are as follows:

Manitoba wheat—No. 1 northern, $1.63½, lake ports; No. 2, $1.62½; No. 3, $1.59½; ½c per bushel more on track Goderich.

Manitoba oats—No. 2 C.W., 71½c; No. 3 C.W., 69c, track, bay ports; No. 1 feed, 68½c; sample oats, 67½c.

Ontario oats—White, outside, 60c to 62c.

Ontario wheat—No. 2, per car lot, $1.45 to $1.48.

American corn—No. 3 yellow, all-rail shipments, Toronto freights, 82½c.

Peas—No. 2, $2 to $2.05, car lots, outside, nominal.

Rye—No. 2, outside, $1.18 to $1.20.

Barley—Good malting barley, outside, 83c to 85c.

Rolled oats—Car lots, per bag of 90 lbs., $3.40; in smaller lots, $3.50 to $3.55, Windsor to Montreal.

Millfeed—Car lots, per ton: Bran, $26 to $27; shorts, $28 to $29; middlings, $33 to $34; good feed flour, $38 to $39.

Buckwheat—82c to 83c, car lots, outside.

Manitoba flour—First patents, $7.70 in jute bags; second patents, $7.20 in jute bags; strong bakers', $7; in cotton bags, 10c more.

Ontario flour—Winter, 90 per cent. patents, $5.95 to $6.20, seaboard, in bulk; $6.10 to $6.30, bags included, Toronto freights.

Cornmeal—Yellow, 98-lb. sacks, in car lots, $2.20; small lots, $2.30 to $2.40.

WINNIPEG GRAIN MARKET.

WINNIPEG, March 17.—Following prices were quoted on the Grain Exchange to-day:

Wheat—May, $1.52½; July, $1.51⅝; October, $1.45½.

Flax—May, $1.83¼.

MONTREAL GRAIN MARKET.

MONTREAL, March 17.—Business in Manitoba spring wheat over the cable today was extremely quiet, there being practically no demand. Coarse grains were in slight demand. American corn is slow. The flour trade continues quiet and millers generally do not look for any activity for a month. Demand for millfeed is fair.

Butter and cheese quiet. Demand for eggs good.

CATTLE MARKETS

UNION STOCK YARDS.

TORONTO, March 17.— Receipts of live stock at the Union Yards were 998 cattle, 1035 hogs, 76 sheep and lambs and 163 calves.

Heavy bulls were reported by commission dealers to be from 25c to 50c per cwt. lower. Choice heifers and steers that would dress around 600 lbs. were scarce and firm in price.

Fair to medium butcher cattle were selling better on account of greater demand for feeders, which caused the butcher classes of cattle, 800 to 900 lbs. each, to be invaded.

Some feeding steers were bought at prices which were within 40c or 50c of what the best butcher cattle sold for.

Stockers and feeders were selling at higher values.

Milkers and springers sold at steady values.

Choice veal calves were firm, while common classes were easy at Tuesday's decline.

Lambs and hogs sold at higher values.

Butchers' Cattle.

Good to choice steers and heifers sold at $7.25 to $7.50; good at $7 to $7.25; medium at $6.60 to $6.85; common at $6.25 to $6.50; choice cows at $6.25 to $6.50; good cows, $5.75 to $6; medium cows, $5.25 to $5.60; canners and cutters, $4 to $4.50; choice bulls at $6 to $6.50; medium bulls, at $5.25 to $5.75.

Stockers and Feeders.

Choice steers, 750 to 1000 lbs. each, sold at $6.50 to $6.75; [illegible] to $6.40; stockers at $5.25 to $5.75.

Milkers and Springers.

Choice fresh milkers and forward springers sell readily, but few are coming and too many of the common, light, half-starved kind that few people want are being offered. Prices ranged from $43 to $80, and one extra quality cow was reported at $100.

Veal Calves.

Choice veal calves sold at $10 to $11.50; good at $8 to $9.50; medium at $7.50 to $8; common at $6 to $7; eastern rough calves at $4 to $5.

Sheep and Lambs.

Sheep, light ewes, $6 to $8; heavy ewes and rams, $5 to $5.50; lambs sold from $9 to $11.25 per cwt.

MONTREAL LIVE STOCK.

MONTREAL, March 17.—At the C.P.R. live stock market, in sympathy with the Toronto market, trade was inclined to be easy, but there was no actual change in prices to note. Good steers sold at from $7.25 to $7.50; fair at $6.75 to $7, and the lower grades at $5.75 to $6.50, while butcher cows brought $4.50 to $6.25, and bulls from $4.50 to $6.50 per cwt.

There was no further change in the market for small meats. Receipts of calves increased, and demand is active. Prices ranged from $3 to $12 each.

The trade in sheep and lambs was quiet, owing to limited supply, and prices were firm, with Quebec lambs at $8.25 to $8.50, and ewes at $5.75 to $6 per cwt. A few spring lambs are coming forward, which sold at $8 to $10 each.

Hogs were steady under a fair demand, selected hogs being sold at $8.30 to $8.50 per cwt., weighed off cars.

CHICAGO LIVE STOCK.

CHICAGO, March 17.—Cattle—Receipts, 8000; market firm. Beeves, $5.85 to $8.75; western steers, $5.30 to $7.40; cows and heifers, $3.35 to $7.80; calves, $6.50 to $10.

Hogs—Receipts, 36,000; market lower; light, $6.60 to $6.85; mixed, $6.60 to $6.85; heavy, $6.30 to $6.85; rough, $6.30 to $6.45; pigs, $5.50 to $6.70; bulk of sales, $6.75 to $6.80.

Sheep and Lambs—Receipts, 15,000; market weak; native, $7 to $8; yearlings, $7.75 to $9.10; lambs, native, $7.50 to $9.75.

Wood's Phosphodine, *The Great English Remedy.* Tones and invigorates the whole nervous system, makes new Blood in old Veins. *Cures Nervous Debility, Mental and Brain Worry, Despondency, Loss of Energy, Palpitation of the Heart, Failing Memory.* Price $1 per box, six for $5. One will please, six will cure. Sold by all druggists or mailed in plain pkg. on receipt of price. New pamphlet mailed free. THE WOOD MEDICINE CO., TORONTO, ONT. (Formerly Windsor.)

THE BANK OF OTTAWA

ESTABLISHED 1874

Head Office : - Ottawa, Canada.

Capital Paid Up	$ 4,000,000
Rest and Undivided Profits	4,978,299
Total Assets over	50,000,000

Board of Directors :

HON. GEORGE BRYSON, President. JOHN B. FRASER, Vice-President
SIR HENRY N. BATE, DAVID MACLAREN,
RUSSELL BLACKBURN, DENIS MURPHY,
SIR HENRY K. EGAN, HON. SIR GEORGE H. PERLEY,
E. C. WHITNEY.

GEORGE BURN, General Manager.
D. M. FINNIE, Asst-General Manager.
W. DUTHIE, Chief Inspector.

Peterborough Branch, George Street
A. F. KNIGHT, Acting Manager

Burn Hicks'

GRAVITY SCREENED.

Scranton Coal

First-class Mixed Wood and Tamarac

Robert Hicks

Office & Yards—Murray St., cor. Bethune St. Phones 47 & 48. Office and Yards—Charlotte St. cor. Bethune St. Phone 947.

COAL

When you hear some people talk, you get the impression that business has gone to smash and that everybody is going broke. WEIR & McCARTHY have worked full time and sold more coal than ever before, which shows that good coal is still in demand and that some people are doing business.

So cheer up.

WEIR & McCARTHY
Telephone 96.

Lackawana COAL

THE BEST

TERMS: NET CASH.

Trucking Orders Promptly Attended To

Peterboro Fuel & Transfer Co.

Phones 270-261-362

Burn Scranton COAL

CEMENT and SEWER PIPE

sold by

H. B. Taylor & Son

Aylmer and Wolfe Sts.

Both Phones, 209.

NO SALARY INCREASES.

Provincial Estimates For the Year Show Marked Retrenchment.

TORONTO, March 18.—Additional estimates for 1915 were tabled in the Legislature yesterday. They provide for an expenditure of $3,468,955, and are conspicuous for the absence of the annual increases in civil service salaries.

The Hydro Commission this year receives $3,117,349, the largest item in the list, but marking, even so, a decrease of $2,000,000 on last year's figures. Following suit the colonization roads grant this year is $306,000, whereas last year it was $562,959. Other roads demanding attention will receive it from the Northern Ontario development fund. The curtailed expenditure on public buildings will leave an approximate million in the treasury, the total output reaching only $1,874,802.

Some of the larger expenditures in this list include: $84,035 for public works, bridges, drainage works, etc.; colonization roads, $74,267 for north division, $24,968 for west division, $59,558 for east division, and $34,000 for Timiskaming; miscellaneous, $8,832, and liquor law enforcement, $5,000.

The estimates thus far total $14,578,425, as compared with $17,407,738 last year.

There is no need to Tell —YOU—

of the great advantage in using

LEHIGH VALLEY COAL

as every one knows it, but to make assurance doubly sure order your next coal from

J. E. A. Fitzgerald

Also Mixed Wood from

$3 to $5 Per Cord

Cutting and splitting extra.

PHONE 111.

—a relish for luncheon
—an appetizer for dinner
—good with meals
—good between meals
—good for everybody

O'Keefe's Pilsener Lager

"The Light Beer in the Light Bottle"

J. M. BROOKS & CO., Distributors, 416 Water Street. Phone 61.

LUMBER

Builders' Materials of all kinds —Shingles, Scantlings, Joist and Bill Stuff, Mouldings, Casings, Base and all kinds of finish. Boxes and Box Shooks, Slabs and Mill Wood.

Alf. McDonald Estate

Point St. Charles Mills

Toronto Savings and Loan Company

Paid-up Capital	$1,000,000 00
Reserve Fund	850,000 00
Profit & Loss Account	95,993 12
Total Assets	3,876,065 81

SAVINGS DEPT.—3½ per cent. paid Quarterly on Deposits of One Dollar and upwards. Interest accrues from date of Deposit to date of withdrawal. Every convenience and facility offered to Depositors, including privilege of cheque withdrawal.

DEBENTURE DEPT.—4 per cent. paid half-yearly on sums of One Hundred Dollars and upwards. Company's debentures issued in terms of from 1 to 5 years, with half-yearly coupons attached bearing interest at the above rate.

Executors and Trustees are authorized by law to invest in the Debentures of this Company.

MONEY TO LOAN.

W. G. MORROW,
Managing Director.

Head Office: 437 George Street, Peterborough.

Children's Aid Society

FOR THE CARE OF NEGLECTED AND ILL-TREATED CHILDREN.

Incorporated by Act of Legislature. Information required. Information strictly private.

CHILDREN FOR ADOPTION

GEO. COCHRANE,
Agent and Asst. Sec.

HOCKEY CURLING ATHLETICS

FRANK CHANCE HAS SOME TIPS FOR BALL PLAYERS

Physical Condition the Greatest Asset He Says

Frank L. Chance, who managed the Yankees for a couple of bad seasons, and before that managed the Chicago Cubs, when they were at their best, has taken up a new occupation. He is now engaged in giving advice to young men who have ambitions to become great ball-players.

Chance has severel things to say to young baseball players. Here is some of the peerless leader's advice:

Remember one thing, boys, I am not going to preach to you, although at times I may appear to be doing so. I know that a "kid" hates to hear his elders moralizing over some topic or other that has to do with his play and amusement. But I am going to give you some pretty stiff lessons in leading a clean, athletic life, and these lessons I learned by what I saw in looking over the thousands of young players who passed before my eyes while I was managing big league ball clubs.

I suppose that it is the dearest wish of 99 out of 100 American boys to become real big league ball players. That is only natural. That was my earnest wish when I was a big, awkward youngster squeezed into a home-made uniform about two sizes too small for me.

Physical condition is the greatest asset of a professional baseball player. As a matter fact, the same is true of any person, whether he be boy or man, no matter what vocation he may follow through life.

A boy possessed of a delicate constitution, who is growing up into a frail, sickly appearing youth may become a great athlete and a wonderful ball player if he sets about it right, providing, of course, that he has the natural ability and inclinations to play ball.

Temperance in all things is one of the keynotes of success of the modern "hero of the diamond." If a ball player leads an intemperate life he doesn't last long in the big leagues. He flames up like a comet today, but tomorrow he is gone, relegated to some "bush" league, where he either bitterly reproaches himself for having thrown away his life's opportunity or else tries to shift the blame from his own shoulders and unjustly accuses something else of being the cause of his failure.

Good physical condition means good health. Good health is founded on clean living, and the average boy who follows certain rules of clean living can acquire good health, even if he has the misfortune to be naturally frail physically. Good physical condition is one of the most important things in the make-up of a future big league star.

Of course, not all ball players are strong physically. Some of the greatest players that the game has ever known have been far from being robust.

Take, for instance, Johnny Evers. When Evers first came to the Cubs he was as thin as the proverbial rail. He looked anything but the great ball player he was destined to become. In fact, his appearance was so much against him that it handicapped him at the start of his career, and I know of one manager who declared that he was too small to ever amount to much in the big league. But Evers had an abundance of something that many ball players lack. He had a big amount of nerve, and many a brilliant game he put up when he was far from being what we call "in form."

Evers, naturally, had to take pretty good care of himself. He knew it too, and was pretty careful not to abuse himself in any way. There was just one thing he would insist on doing, which I knew was harmful for him. He would stuff himself with candy at all hours of the day or night when it happened to be within his reach. He was, and is yet, inordinately fond of chocolate. He would eat a pound of it before breakfast if he could get it, and many is the time that I had to forbid him indulging his appetite for sweets, especially just before an important series with New York or some other team which was close on our heels for pennant honors.

One of the first rules that the future ball player should lay down for himself is in regard to personal cleanliness. Nearly all ball players are scrupulously clean. They have to be. After every game the whole team breaks for the clubhouse and for half an hour there is the sound of shouting and splashing as the players soap themselves and stand under the shower baths. Boys, develop the habit of the daily bath. It will send you to school or to work feeling twice as fit as the man who bathes irregularly.

If you want to be a Ty Cobb don't smoke. But if you do smoke, at least use tobacco in moderation.

Here is one of the most important rules for a ball player, no matter what his experience, to follow: Be temperate in our eating. Gluttony, to my mind, is one of the worst sins of the decalogue. The average baseball fan doesn't know it, but many a great ball player has fairly "eaten himself out of the big league."

Just Grew Up.

"Nice children you have. Which is this?"

"The seventh."

"He seems the healthiest-looking one of the lot."

"Yes. By the time he came along his mother had run out of theories."—Louisville Courier-Journal.

Sob Stuff.

Society Daddy—My son, it is the dearest wish of my heart to see you divorced and settled down before I die.

Society Son—But, dad, I could hardly do that on my income, with alimony as high as it is now.—Puck.

Manly Homeliness.

"The doctor maintains that his wife can't see a joke."

"Then, to judge by the doctor, she must be blind."—Philadelphia Ledger.

Warning.

When she letteth thee recklessly spend
And laugheth to see thee go broke,
Thou mayst jolly her on without end,
For she taketh thee but as a joke.

But when she demurreth at price
And chideth for what thou hath spent,
Thou art treading on treacherous ice,
For the maiden hath solemn intent.
—Puck.

ECONOMY SERVICE RELIABILITY

THE McLaughlin Buick

A car that will give the satisfaction you expect—the motoring pleasure you deserve.

The McLaughlin Motor Car Co.
Oshawa, Ontario

C. R. BANKS
Sole Agent for Peterborough.

IRISHMEN WON CURLING GAMES

The Irishmen had little trouble in vanquishing the Scotchmen at the curling rink last night when six rinks of each indulged in some of the most exciting curling seen here this winter. The Scotchmen seemed to be off color or else it was luck that favored the winners. At any rate they had a forty shot victory over the Scotchmen which was more than enough to take the spirit from their friendly rivals.

The ice was in as good condition as at any time this winter.

Scotch.		Irish.	
Sturgeon, R. G.	13	Waddell, R.	13
Kay, Alex.	12	Giroux, G. H.	14
Campbell, W. D.	12	Stevenson, R.	17
Davidson, D.	5	Morrow, W.	18
Cameron, J. A.	10	Moore, A.	16
McDermid, J. W.	7	Matthews, T.	21
	59		99

Last night the Lindsay-Peterborough games were definitely called off.

Tonight the Grits and Tories will pick rinks and endeavor to see which are the superior curlers. Needless to state the Tories expect to maintain the reputation for superiority that the Tory administration is building.

PASSING OF AN OLD LACROSSE PLAYER

St. Catharines, March 18. — William Gourlay, who twelve years ago was one of the finest home players in senior lacrosse in Ontario, died yesterday, aged 38. He was born and raised in this city and was a member of firm of Gourlay and Son, and prominent in Masonic circles. He retired from lacrosse in his prime on account of injury accidentally inflicted by his stick on an older member of the team in practice. He leaves a widow but no family.

ALL BUT ONE SILENCED.

Only a Single Stronghold Remains In the Dardanelles Narrows.

LONDON, March 18.—A despatch from Malta says:

"According to a captain recently from the vicinity of the Dardanelles, all the defences of the Narrows have been bombarded and the guns all silenced except in one stronghold situated on a considerable height, where 14-inch guns are mounted. This is yet to be dealt with successfully. There are also several batteries of concealed howitzers, he says, difficult to locate by the seaplanes. All the damage done to the warships of the combined fleet has been easily repairable on the spot."

The commander of the French battleship Charlemagne in an interview yesterday at Tenedos, Greece, stated that bad weather had seriously interfered with the operations of the allied fleet against the Dardanelles. Thus far, however, he declared, every resistance had been effectively silenced from the entrance to the straits to Keppez Burnu (in the Narrows). This entire stretch of water, a distance of twelve miles, was declared by the commander to now be entirely free from mine danger.

A casualty list issued by the British Admiralty last night discloses that in the fighting in the Dardanelles Saturday night the light cruiser Amethyst, which, according to an Athens despatch, made a dash through the strait as far as Nagara, had 22 men killed and 19 men severely and 18 men slightly wounded.

The battleship Ocean had two men killed and the battleship Prince George two men wounded, while two trawlers between them had three men killed and two wounded.

Eddie McGoorty and Jimmy Clabby seem intent upon taking more boxing lessons, and Prof. Mike Gibbons seems equally willing to teach them.

COLLEGIATE, UNKNOWNS AND CRESSMAN'S RETAIN PLACES

The brand of basketball that is being uncorked by the teams in the present league is certainly very pleasing to those interested in the present and future of the game. And the class shown by the youngsters who have just broken into the game this year augurs well for the advance of the king of indoor sports.

In last night's Collegiate-Booster game there was action all the time, and the result was in doubt right up till the last minute. Both teams have a strong canny quintette of players, and they brought everything they had in them in the line of skill out last night. Both teams played a fast, consistent game, and worked hard all the time. Canniff was high scorer for the Collegiates while Horsfield was pioneer in shooting for the Boosters. The first half ended 17-16 in favor of the Students, but Capt. Best got his Boosters boosting right at the start-off in the second half and tied up the score. It was see-saw for a time, then the Collegiates succeeded in pulling away, the final score registering Collegiate 29, Boosters 20.

The line-up:

Collegiate — Jobbitt, Canniff, Stuart, Lewis, Eastwood.

Boosters — Horsfield, Best, Kerr, Preston, Munro.

Referee, Carson. Timer, Hamilton. Scorer, Taylor.

In the De Laval-Unknown game, the Lavals were again out with a strong argument, but George Robertson and his bunch of Unknowns had their hoodoo sign out and succeeded in continuing on their winning streak, with the veteran captain himself doing herculean work. The De Laval team's centre man, Jim Downing, met with an accident and had to retire. His team had to substitute a player who had never been out with them, which always has a tendency to weaken a team's play. The game was clean and fast from start to finish, and had the Lavals been at full strength the full game there is no doubt but that the score would have been closer. As it was, the losers succeeded in holding the score down to 26-13.

The line-up:

De Laval — Taylor, Horsfield, Downing, Hamilton, Emmerson.

Unknowns — Heaslip, Robertson, Smith, Mulhern, Brown.

Referee, F. Cressman. Scorer, Thackeray.

In the Cressmans-Junior Business Men's game, Cressmans won the game by default, as their opponents full team failed to put in an appearance.

ORDER IS PROMISED

Martial Law for Mexico City

MEXICO CITY, March 18.—A long statement in which he pledges himself to take every possible precaution to assure the safety of the public in Mexico City, was issued last night by Provisional President

PROVISIONAL PRESIDENT GARZA

Roque Gonzales Garza. He announces that martial law would be declared to-day.

Business houses here were open yesterday after a complete suspension of operations for eighteen days. There is no disorder in the city.

One fun-loving baseball writer just put over a good one on his sporting editor. He took a spring training story that the sporting editor wrote half a dozen years ago, changed the names and wired it to the office, and the editor telegraphed congratulations on his excellent yarn.

A FOURTH CONTINGENT

Another 25000 Men to be Recruited

OTTAWA, March 18.—The Militia Department has issued orders to begin recruiting a fourth Canadian contingent for the war. The first contingent is in the trenches, a portion of the second has been landed in England, and the rest will sail immediately, while the third is recruited to strength and is in training at the various divisional points throughout the Domnion. The fourth, it is expected, will be recruited just as easily as the three previous.

The third, fourth and future contingents will not likely be sent to the front as army divisions, but as reinforcements for the first two contingents, which are composed of 25,00 men each, but, of course, this is merely a suggestion of the Canadian Militia Department, and different arrangements may be made by the British War Office.

Details of recruiting will be issued later by the Militia authorities. When the fourth contingent is up to strength over 110,000 Canadians will be under arms.

Would Revise Judges' Pensions.

OTTAWA, March 18. — Edmond Proulx of Prescott has given notice of the following resolution:

"That the provisions of the Judges Act with reference to the payment of pensions or retiring allowances to retired judges should be revised during the present session, with a view of alleviating the financial burden imposed upon the Dominion treasury by such pensions or retiring allowances, and that a superannuation fund, to which the judges would contribute a percentage of their salaries, should be substituted."

[illegible]

"What's a kiss or two worth?"

"Expert or amateur?"

Would Spoil Their Trade.

If all the people that you know
Were honest, kind and true
And always did things up just so,
What would the gossips do?

Don't fear their lives would be so flat
If perfect were each brother,
For if it ever came to that
They'd talk about each other.

Scores Made by the Home Guard

Company No. 3.

1000 Yd. Target.	Score.
E. Colbeck	31
600 Yds.	
C. Bradley	34
H. Lane	33
G. Lane	33
R. Martin	31
C. Gilbert	30
400 Yds.	
H. Van Volkenburgh	33
A. Steele	32
C. M. Dorris	31
J. Packman	30

Company No. 9.

1000 Yds.	Score.
S. J. Keyes	30
H. Foote	30
A. C. Corcoran	31
G. Metcalfe	31
J. Pearson	30

Company No. 8.

1000 Yds.	Score.
S. Hickey	31
J. Crough	31
J. Picard	30
R. Mowry	30

Company No. 4.

1000 Yds.	Score.
J. Trussler	31
H. Hill	30
600 Yds.	**Score.**
A. H. Gillespie	32
400 Yds.	**Score.**
A. Fairbairn	33
G. Throop	32
W. T. Wells	31

Try a Review Want Ad. It Pays.

For Men of Refinement.

For a pleasant evening of enjoyment visit

SNELGROVE'S BRITISH POOL ROOM

Six New Tables.

Quiet, comfortable and homelike. Positively the best service in the city.

First Class Barber Shop.

In connection, conducted by Mr. Robert Snelgrove. You know him. Nuff said.

162 Simcoe St.

A few doors west of Turnbull's.

Watch for our sign.

A Quiet, Pleasant SMOKE

is enjoyed when you select a good grade of

Tobaccos and Pipes Cigars and Cigarettes

Our store contains only the leading brands of Fine Cigars, Tobaccos, Pipes, etc., at the first and last tobacco store.

DAN McCABE

Cor. Charlotte and Aylmer Sts.

TRAVELLERS' GUIDE.

Corrected March 5, 1915.

C. P. R. TIME TABLE

Going East—

- **8.10 p.m.—Indian River, Norwood and Havelock.
- *12.15 a.m.—Kingston, Smiths Falls, Ottawa, Montreal, Quebec, St. John, N.B., Boston and New York.
- *1.18 a.m.—Norwood, Havelock, Tweed, Perth, Smiths Falls and Ottawa.
- **12.13 p.m.—Norwood, Havelock, Tweed, Perth, Smiths Falls, Ottawa, Montreal and intermediate points.

Going West—

- *4.24 a.m.—Toronto, Owen Sound, Guelph, Goderich, Hamilton, Buffalo, New York, Galt, Woodstock, St. Thomas, London, Chatham, Detroit and Chicago.
- *5.57 a.m.—Myrtle and North Toronto.
- **7.50 a.m.—Toronto, Hamilton, Buffalo, Rochester and New York, intermediate points between Peterborough and Toronto.
- *9.17 a.m.—Lindsay, Orillia, Port McNicoll and intermediate points.
- **1.23 p.m.—Toronto, Hamilton, Brantford, Buffalo, New York, Guelph, Galt, Woodstock and London.
- **6.30 p.m.—North Toronto, West Toronto and intermediate points.

*Daily. **Daily except Sunday.

G. T. R. TIME TABLE

- 7.00 a.m.—For Lakefield.
- 8.10 a.m.—For Port Hope, Cobourg, and points east, connecting at Port Hope for Toronto arriving Toronto 11.05 a.m.
- 8.20 a.m.—For Hastings, Campbellford, Stirling, Madoc, Belleville, Deseronto, Napanee, Kingston, Brockville, Montreal.
- 8.20 a.m.—For Lindsay, Orillia, Collingwood, Midland, Penetanguishene, North Bay, Toronto, Hamilton, Niagara Falls, Buffalo, New York, Brantford, London, Detroit.
- 11.40 a.m.—For Millbrook, Port Hope, and all points on the main line east and west. Close connections at Port Hope with International Limited for Toronto, Detroit and Chicago.
- 11.[illegible] a.m.—Mid-day Express for Toronto, reaching Toronto 3.25 p.m.
- 12.20 p.m.—For Lakefield.
- 1.30 p.m.—For Hastings, Campbellford, Stirling, Madoc, Belleville, Deseronto, Napanee, Kingston and Brockville.
- 5.35 p.m.—For Lindsay, Orillia, Midland, North Bay, Toronto, Hamilton, Niagara Falls, Buffalo, New York.
- 5.40 p.m.—For Lakefield.
- 8.55 p.m.—Local for Lindsay.
- 9.05 p.m.—For Millbrook, Port Hope, Belleville, Kingston, Brockville, Montreal and Boston.

GRAND TRUNK RAILWAY SYSTEM

DOUBLE TRACK ALL THE WAY
TORONTO-CHICAGO TORONTO-MONTREAL

Smooth Roadbed
Unexcelled Train Service
Highest Class of Equipment

HOMESEEKERS EXCURSIONS

Round trip tickets to points in Western Canada, via Chicago, on sale each Tuesday until October 26, inclusive, at low fares. Return limit two months.

Full particulars and tickets at Grand Trunk ticket offices

W. A. ROSE, City Passenger and Ticket Agent. Phone 235.

CANADIAN PACIFIC

Improved Service
TORONTO-MONTREAL
OTTAWA
via "Lake Ontario Shore Line"

"Low fares to California account Panama-Pacific International Exposition."

Particulars from C.P.R. Agents, or write M. G. Murphy, D.P.A., Toronto.
I. SKINNER, C.P.A., 3/3 George St.

BRINGING UP FATHER — BY GEORGE McMANUS

RICHMOND—SIMMONS.

On Monday, March 16th, Rev. J. P. Wilson united in marriage Mr. W. A. Richmond, of Peterborough, and Miss Lena May Simmons, of Norwood. There were no attendants.

WEDLOCK—ESSON.

Mr. Richard O. Wedlock, of Peterborough, and Miss Ethel Esson, of Otonabee, were united in marriage on Wednesday by Rev. J. P. Wilson.

Mrs. W. F. Nelson, 266 Burnham Street, will not receive tomorrow.

Mrs. J. C. Anderson will not be at home tomorrow, Friday.

Mrs. Grose and family wish to thank their many friends for their kindness and sympathy during their sad bereavement; also for many beautiful floral tributes.

The tea held in the Oriental Hotel yesterday afternoon and evening by the Graduate Nurses was given a splendid patronage, the receipts for the day being $56.85. This money will be given to the local branch of the Red Cross Association. The ladies serving tea were: Mrs. (Dr.) Carmichael, Mrs. (Dr.) Moir, Mrs. W. Lech, Mrs. David Miller, Mrs. Wm. Mann, Mrs. Douglas, Miss Gordon, Miss Davidson, Miss Kennedy, Miss Smith, Miss Dickson, Miss Montgomery, and Miss Mowry.

Band to Give Program At Mark St. Church

The following is the program of a concert to be given by the Salvation Army Temple Band, assisted by the Songsters' Brigade, at the Mark St. Methodist Church, tonight at 8 o'clock.

Opening song—All Hail the Power of Jesus' Name.
Prayer—Treasurer Brooks.
March—America — Broughton — Band.
Song—Calvary—Rodney— Bandsman Victor Boorman (Accompanist, Miss Pearl Payton).
Saxophone Quartet—Gethsemane—Beer—Bandsmen James, H. Wells, Moynes and Band-Sergt. Brown.
Selection—Echoes of the Congress—Goldsmith—Band.
Part song—Which Way You Goin' to Take?—Hawley—Male choir.
Recital—Abide With Me—Bandsman F. Gray.
Selection—The Peace of God — Pinsuti—The Songsters' Brigade.
Selection—Rejoicing in the Lord—Goldsmith—Band.
March—Commonwealth — Young—Band.
Song—The Losh Chord—Sullivan—Miss Ivey Beer (Accompanist, Miss Pearl Payton).
Instrumental quartet—Clouds and Sunshine—Round — Bandsmen Calvert, S. Richardson, F. Robinson and Bandmaster Beer.
Selection—Memories of Childhood—Slater—Band.
Part song — The Heavenly Mansions—Bovan—Male choir.
Saxophone Quartet—March On—Ostby—Bandsmen James, H. Wells, Moynes and Band-Sergt. Brown.
Chorus—Thinking of Me—Beer—Songsters' Brigade.
Bible Reading — Secretary F. Gandy.

OBITUARY.

MRS. P. MINICOLA.

After a long illness, Mrs. Lucia Minicola, wife of Mr. Philip Minicola, passed away this morning at the family residence, 519 Elm St. The deceased lady was born in Central Italy seventy years ago. Her maiden name was Lucia Ronco. Twenty-eight years ago with her husband and family, she came to Canada, settling in Peterborough, whehe she has resided ever since.

Her husband, four sons and three daughters survive. The sons are: Messrs. N. Minicola, L. Minicola, D. M. Minicola and J. J. Minicola, all residing in this city, and the daughters, Mrs. Sabitino, Lakefield; Mrs. Vecchio, Toronto, and Mrs. Cupoli, city. One brother, Mr. Donato Ronco, residing in Rosetto, Pa., another brother, Mr. Francis Ronco, in Italy, and two sisters, Mrs. Finelli and Mrs. Zita, both in Italy, also survive.

The funeral will take place at nine o'clock from the family residence, 519 Elm street, tomorrow morning, and proceed to St. Peter's Cathedral, and thence to St. Peter's cemetery.

Local News in General

Recruiting.

Recruits for overseas infantry will be taken on at the armouries at 10 a.m., 3 p.m. and 8 p.m. daily.

Bugle Band.

The Bugle Band will assemble at the Armouries this evening to parade with the Home Guard.

Program by Band.

The Temple Band is giving a grand concert in Mark St. Church tonight at 8 o'clock, assisted by the Singing Brigade.

Business Girls' Club.

There will be ameeting of the Business Girls' Club in the Y.W.C.A. Friday, March 19, at 8 p.m. All members are requested to be present.

Scout News.

All members of the Peterborough Boy Scouts are requested to meet at the Armouries on Friday, March 19th at 7 p.m. sharp in full uniform. All staves requested.

Shamrock Tea and Sale of Home-Made Cooking.

The Fraser Mission Band of St. Paul's Presbyterian Church will hold a Shamrock Tea and Sale of Home-Made Cooking on Saturday afternoon, March 20th, from 4 to 5 o'clock, in the Guild Room.

War Time in Song and Story.

Do not miss "War Time in Song and Story," in George Street Methodist Church, Friday evening, March 19th, presented by nearly one hundred performers. Attractive costumes and electrical effects will go to make this patriotic production one of the events of the season. Come, hear and see, and be delighted.

Mr. H. R. H. Kenner will deliver a lecture entitled "Some Great Artists of the Nineteenth Century," on Friday evening, March 19th, in the lecture hall of the Public Library building. Slides have been procured from England especially to illustrate this lecture, and the pictures will no doubt add much to the pleasure of the evening. The Conservatory string quartette will play. The lecture will be under the auspices of the Women's Art Association. Silver collection.

SEE MARY PICKFORD.

Mary Pickford, the highest paid movie star in filmdom may be seen tonight at the "Tiz-It" theatre. This is the last opportunity for her admirers to see her in "The Outcome," at this theatre. Enough said.

MEXICAN MONEY CIRCULATED HERE

Some smooth artist has introduced into the city Mexican money, and started it circulating, with the result that several local stores and firms have taken it in good faith without discovering that it was not Canadian money. Consequently they found out too late that they did not receive half value for what was purchased with this money, as the face value of Mexican bills is scarcely half of that of Canadian bills of equivalent denomination.

The police have been informed, but it is impossible to trace the origin of their circulation. Among local firms and places of business that have taken this money are Mervin's butcher store, R. C. Braund's store, and Matthews-Blackwell south end store. There may be others which have not been heard from yet.

The bills are almost identical in appearance to Canadian money and are in five and one-dollar denominations.

They have passed through various hands before being detected and been accepted at face value for Canadian bills.

It is stated by the police that this Mexican money was circulated in Toronto and must have come down this far.

Natural Ending.

"How did the big baby show come off?" "Howling success." — Baltimore American.

The Advantage

of the Toric lens is, that it is ground exactly to fit the curve of the eye, thus saving the strain of accommodating the vision, which has to be done with a flat lens when looking anywhere, except straight ahead, they are also neater in appearance and cost very little more.

TAIT OPTICAL CO.
410 GEORGE STREET

A BALANCE FOR THE YEAR

Detailed Statement of Balances for 1914 to be Given

An item appeared in the Review a day or so ago to the effect that a nest-egg of about $20,000 turned up in the City Hall accounts of which the officials were not aware. As many would conclude from the item that a very slip-shod method of keeping accounts was in vogue when a sum of that size was to the credit of the city without the officials knowing it, further inquiry has brought out the following:

The audit of the accounts shows a balance of $11,800 from various departments, which arose largely from the fact that the expenditure was that much less than the estimated expenditure provided for. This sum should be reduced, however, by $2,893, the balance carried over from year before. The largest item is from the Streets and Bridges account, and was caused by keeping well within the appropriation. A saving was also made over the estimates for salaries by apportioning part of them to other departments for work done. Sewers, pavements and walks are charged to Local Improvement and provided for by debentures. As there was considerable construction in this department, large amounts were involved and balances were left over. In nearly every account, balances are on hand. In the garbage collection, $1000 were saved, and this sum goes back to the same account to reduce the assessment for garbage collection this year. The total balance will, it is expected, reduce the taxation by about one mill.

On the other hand, there is a sum of $22,000 to be provided for this year that was not expected and caused by the war—$12,000 for the Ontario war tax and $10,000 for the Patriotic Fund. It is not expected, however, that an increase in the tax rate will result because of the increase in the assessment and the balance of $11,800. Mr. Frank Adams, the City Treasurer, is preparing a detailed statement, showing the balances and financial standing of each department, and this will likely be published in a day or so.

Rupture Expert Here

Seeley, Who Fitted Czar of Russia Called to Peterborough

F. H. Seeley, of Chicago and Philadelphia, the noted truss expert, will be at the Oriental Hotel and will remain in Peterborough Friday only March 19th. Mr. Seeley says: "The Spermatic Shield as now used and approved by the United States Government will not only retain any case of rupture perfectly, affording immediate and complete relief, but closes the opening in 10 days on the average case. This instrument received the only award in England and in Spain, producing results without surgery, harmful injections, medical treatments or prescriptions." Mr. Seeley has documents from the United States Government, Washington, D. C., for inspection. All charity cases without charge, or if any interested call, he will be glad to show same without charge or fit them, if desired. Any one ruptured should rememer the date and take advantage of this opportunity.

LAURIER'S SILENCE CAUSES COMMENT

Ottawa, March 18. — Much comment is made upon the failure of Sir Wilfrid Laurier to support Hon. G. P. Graham's tentative offer of withdrawal of amendment on Tuesday night if the government would call off increased preferential rate. If the Liberals had pledged themselves through their leader to the course suggested by Mr. Graham it might have had a very important effect in inducing the government to please the Opposition but the leader's silence put all prospects to flight.

Seem to Like It.

The more trouble some people have the more they want to borrow. — Philadelphia Record.

MR. HOWARD RUSSEL.

Lyric Baritone and winner of the Earl Grey Medal, who has been engaged to sing at The Turnbull Company's spring opening tonight from 8 to 10 o'clock.

A BIT O' BLARNEY WON FAVOR OF LARGE AUDIENCE

Annual St. Patrick's Day Play Presented in Clever Style

It is several years since the Irish play, presented by the dramatic section of St. Peter's T.A.S. was anything to be compared with the presentation last evening at the Grand Opera House entitled, "A Bit O' Blarney. A few years ago the players appearing on the 17th of March plays were without superiors but when the "old guard" began to drop out a real difficulty confronted the society. The older members had no understudies who could fill their shoes and before success could again greet the efforts of the dramatic section, new material had to be educated. It took three or four years of earnest endeavor, three or four years of hard work, until now a new caste of players are available, and judging by their performance last night the new cast is fully equal to the one that made the 17th of March plays immortal.

The plot of "A Bit O'Blarney" is not deep but it contains that which makes an Irish play appeal. The squire, usurping the property of a cousin, this cousin a common Irish rover yet in love with "A sweet flower from an Irish hillside." There's love on both sides, equalled only by their hate for the squire. The squire, anxious to secure a will, the destroying of which would give him the right to the property, employes Cuddeen Cassidy to secure it. A murder follows and the Irish rover is accused. The timely presence of an American lawyer helps to rectify matters and it's Squire Rody, the rover, with Rosaleen O'Connor as the mistress. Mr. Edward Hanrahan as Rody the rover, was very strong. His vocal ability is not unknown and needless to state his songs all took well. "Colleen Machree" as sung here by Fiske O'Hara was very well rendered and "There never was a coward where the shamrock grows" could not fail but to please such an Irish audience. Mr. Frank Grady and Mr. James Condon provided the amusement and none could wish for better. Both have the real Irish brogue and two old Irishmen could hardly be better impersonated. Mr. Condon also played the fiddle for a section of an Irish quadrille in the second act which made a big hit, particularly with the older element in the audience. Mr. William Primeau as the squire handled a difficult role well while Mr. V. McCabe as the American lawyer played his part ably. Messrs. Tim Collins, E. Boyle, E. Riley and E. Condon, the other members of the caste, were by no means weak.

Miss Lillian Simons, in the leading lady's role, could not be improved upon. Miss Simons can justly claim a share of the credit for the affair being such a shining success. She was the director and the manner in which the play was presented reveals a great deal of work. Miss Annie Simons as an elderly widow was good and many a heart was touched by her singing "Terence's Farewell." Miss Simons handles an elderly lady's part with much ability. Miss Josephine Collins as Lady Patrice, the rover's sister, showed a marked improvement over last year.

Miss Marion Gorman, musical director, performed her duties very well. In having one of Miss Gorman's ability available, the Dramatic Club is indeed fortunate.

One of the most pleasing features of this year's play were the specialties. Miss A. Simons, as previously mentioned made a favorable impression while Miss Kathleen Moher's solo was also well received. It was Miss Moher's first appearance and taking it as a criterion she should prove a valuable assistance to entertainments of the future. Mr. Ed. Hanrahan sang well, as usual, and Mr. McCabe's solo "Who would not be Irish" drew great applause. Mr. S. Hoolihan, the only member of the old caste, renewed old acquaintances with his step dancing. Mr. Hoolihan is, judging by the reception he received last night, losing none of his popularity. The two Murty brothers, also provided a well received specialty in the form of step dancing. Although the boys are young they give every promise of a brilliant future.

Cast of Characters

Rody, the Rover
(A Bit of Irish Sunshine)
.... Edward Hanrahan
Cuddeen Cassidy .... Frank Grady
(A Creature of Circumstances)
Squire Rossmore .... Wm. Primeau
(An Usurper)
Edward Lawton .... Vince McCabe
(A California Lawyer)
Teddy Burke .... Tim Collins
(His Old Servant)
Captain Castleton ...... Ed. Boyle
(Of the Royal Dragoons)
Corkery .... Ed. Riley
(A Cockney Sergeant)
Darbey Darney .... James Condon
(Antiquated Relict of Lost Boyhood)
Rosaleen O'Connor .... Lillian Simons
(A Sweet Flower from an Irish Hillside)
Lady Patrice .... Josephine Collins
(Rody's Sister)
Shevaun Jack .... Annie Simons
(A Widow)
Colleens ...... Misses O. Tangney, M. Calahan, K. Moher
Peasants and Soldiers .. G. McFadden .... Ed. Condon, Murty Brothers
Musical Director — Miss Marion Gorman.

Synopsis.

ACT I.

"Glen Blarney by Moonlight"

Old-fashioned love-making. The Arrival of the American. The Rescue. The first chapter of an international romance. A Story of California. Rody and the Leprehaun. The Story of Rosaleen. The Black Bird and the Dove. Rody Proclaims His Love for Rosaleen. The Trust. The Robbery and the Murder. The Accusation.

ACT II.

"Shevaun's Cottage at Sunset"

The May Day Festivities. The Queen o' the May. Cuddeen Cassidy falls into the wrong company. The Old, Old Story. Lord and Peasant. The Peasant. The Story of the Murder. Arrival of Police. The Parting. The Arrest.

ACT III.

"Blarney Manor"

"The Darkest Hour Is That Before the Dawn"

A California Game of Bluff. The Murder and the Ghost. The Widow's Predicament. The Conspirators. The Bit o' Blarney. Rosaleen's Peril. The Attempted Assassination. The Tables Turned. Squire Rody.

Caste Banquetted.

After the play the members of the caste were the guests of officers of the dramatic section at a banquet in Hooper's parlors. After the well-catered luncheon was enjoyed, Rev. C. J. Phelan, chaplain of St. Peter's T. A. S. made a few remarks on the splendid success the evening's entertainment and he also thanked Miss Lillian Simons, director, for her excellent work. The toast to the caste was proposed by Mr. S. Hoolihan, to the ladies, by Mr. E. Reynolds, to the committee in charge by Mr. J. Hanrahan, to the T.A.S. by Mr. F. Grady, and to the King by Mr. V. McCabe. The latter was honored by the singing of the national anthem. The following are the officers of the Dramatic Club:—

Director—Miss L. Simons.
Stage manager—Mr. S. Hoolihan.
President—Mr. V. McCabe.
Sec'y-Treas.—Mr. J. Hanrahan.
Committee—Messrs. James Condon, E. Reynolds, R. Begley, W. Primeau.

MAE EDWARDS PLAYERS

This company have met with such a good and generous reception by the theatre goers of Peterborough that they have decided to play a return engagement, and they open at the Grand Opera House on Friday, March 19th, and their opening bill will be "My Jim." This play has never been presented in Peterborough, and it is a play full of interest from start to finish.

The specialties between acts will be changed nightly, and this company expect bumper houses on Friday and Saturday. Also at the matinee on Saturday afternoon, as the prices have been reduced on account of the war to give all a change.

The night prices will be 10c, 15c, and 25c, and matinee 10c and 15c.

There will be given away to each school child buying a ten cent matinee ticket Saturday, a bag of candies.

Reserved seats on sale at box office.

Fifteen Miles From Happytown
WILL BE REPEATED
In Knox Church Lecture Hall
FRIDAY EVENING, MARCH 19th
A Treat of Music and Merriment for All.
A Big Night of Fun and Amusement.
DO NOT MISS IT.

AMUSEMENTS

GRAND OPERA HOUSE
J. J. Turner & Sons, Proprietors & Managers.

To-night

MR. GUS HILL offers for the first time here, William Anthony McGuire's latest play.

The Biggest Dramatic Event of the Year.

"It's a Long Way to TIPPERARY"

A romantic military play of heart interest, thrills, mothers' devotion and loyalty to flag and country, with "A METROPOLITAN CAST" of players. Mr. William Wells, Mr. Frank J. Woods, Mr. Joseph Dillon, Mr. John Horn, Miss Gladys Fairbanks, Miss Mary Marlow, Miss Virginia Fairfax, Mr. Dawson McCrary, Mr. Wm. Bonnelli, Mr. Robert Deshon, Mr. Pierre Young, Mr. George Steele, and others. The Most Interesting and Thrilling Play Ever Written.
SEE—The greatest realistic battle scene ever staged.
SEE—The terrific battle in the clouds.
SEE—The demonstration of wireless telephone and telegraph.
SEE—The mighty machine guns in action, firing 750 shots a minute.
THE PLAY OF THE HOUR, the play with a kick, A PLAY THAT WILL LIVE. The Dramatic Scenic Production of the Century.
PRICES: 25c, 35c, 50c, 75c and $1.00. Box seats $1.00.
Reserved Seats now on sale at the Box Office.

Friday and Saturday, March 19th and 20th
"MAE EDWARDS PLAYERS"
In a Repertoire of Standard Plays, Interspersed with Feature Cabaret Novelties—FRIDAY NIGHT—"MY JIM."
Night Prices: 10c, 15c and 25c.
Matinee Saturday afternoon at 2.30. Prices 10c and 15c.
Reserved seats now on sale at Box Office. GOD SAVE THE KING.

ROYAL THEATRE
TO-DAY
NEW VAUDEVILLE
PAT and MAY **Touhey** The Irish Piper and Dancer, in high-class Reel and Jig Dancing.
6 Reels of First Run Pictures
1. The Adventures of Kathlyn, No. 11, 2 reels—Selig.
2. Hearts of Gold—Biograph.
3. Another Shade of Green—Lubin.
4. The Champion Process Server—Edison.
5. Miss Trenwith Comes Home—Essanay.
These pictures offer—
DRAMA and COMEDY That will hold your attention / That will make you laugh. The entire programme presented at every show
3 Hours' Entertainment for 10 Cents. Children, 5 Cents with Parents. Heated and Ventilated.
Complete change of Pictures Tomorrow. **M. PAPPAS, Prop.**

PARAMOUNT — — PARAMOUNT
EMPIRE THEATRE 3 DAYS ONLY
Thurs., Fri., Sat.
JESSE L. LASKY in association with DAVID BELASCO Presents Tonight "THE GIRL OF THE GOLDEN WEST." FIRST A DRAMA—THEN AN OPERA—NOW THE MARVEL OF MOTION PICTORIAL ART.
The Greatest and Most Famous Romantic Dramatic Success Ever Presented in Picture Form.
A RED BLOOD DRAMA OF LOVE AND ADVENTURE.
Saturday Matinee Starts at 1 p.m.—Come Early and Avoid Rush Seats.
Mon., Tues., and Wed.—"MME. BERTHA KALICH" in "MARTHA OF THE LOWLANDS."
Mat. 5c & 10c. Evening 5c, 10c, 15c. Sat. Mat. 5c.
PARAMOUNT — — PARAMOUNT

MRS. FOSTER'S ORCHESTRA.
TO-NIGHT
At the new
TIZ-IT THEATRE
Entire change of 8 big reels, featuring
MARY PICKFORD in
1. THE OUTCOME—See the world's favorite
2. FOR THE PEOPLE—A powerful and stirring two-act Drama.
3. WHEN IT'S ONE OF YOUR OWN—Drama.
4. THE AZTEC TREASURE—Drama in 2 acts.
5. LOVE AND WATER—Comedy.
6. THE FAT GIRL'S ROMANCE—Comedy.
HIGH CLASS PHOTO PLAYS ONLY.
MATS. FRI. and SAT. NIGHT
5c to All Trey O' Hearts, Series No. 3. 5c & 10c

MUSICAL PROGRAM

Lecture in the Victoria Hall, old Opera House, Friday evening, March 19th, 8 p.m., under the auspices of Protestant Federation.

PROGRAM—Saxophone Quartette — Messrs. Moynes, Wells, Brown, James; Recitation, Mr. Johnson; Comic solo, Mr. C. Coleman; Duet, Messrs. Bandmasters Beer and Brown; Lecture, ex-Mayor Hogken; Cornet solo—Bandmaster Beer of S. A.; Vocal Solo, Mr. P. Naish; Recitation, Mr. John. All welcome. Accompanist, piano, Miss Beer.

Machine Phone 85. Bell Phone 85
BELLEGHEM'S
Undertakers, Furniture Dealers
AMBULANCE SERVICE
180-190 HUNTER STREET.

BORN.

LOWES—On March 17th, to Mr. and Mrs. John C. Lowes, Omemee, a son.

DIED

STOCKDALE — At Peterborough, on Wednesday, March 17, 1915, William Stockdale, aged 68. Funeral Saturday at 2.30 p.m., from the late residence, 465 King Street, to Little Lake Cemetery.

Rev. A. McDonald of Edmonton, Alta., has been extended a unanimous call by the congregation of the Baptist church at Ingersoll to succeed as pastor Rev. J. C. McLaen, who recently accepted a call from Smith's Falls.

8 PAGES TO-DAY

THE DAILY REVIEW

"A Clean, Constructive Newspaper"

Saturday—Sun rises at 6.17 a.m. and sets at 6.24 p.m.

Daily Review Established 1870
Weekly Review Established 1858

Peterborough's Oldest Newspaper

PETERBOROUGH, ONT., FRIDAY, MARCH 19, 1915

Every Evening (Sundays and Holidays Excepted) at 4 o'Clock.

FRENCH DESTROY FOE'S TRENCHES

Make Some Progress in the Argonne and Also Maintain Ground Won

TAKE PART OF POSITION ENEMY HAS HELD FOR THE PAST MONTH

(Canadian Press Despatch.)

PARIS, March 19. — The afternoon official communication says: "At Notre Dame De Lorette we have made ourselves masters of communicating trenches which run from a hill captured by us towards the village of Albain.

"We destroyed them after having killed or captured the defenders.

"In the Argonne, between Bolane and Four de Paris, after a violent fight, we progressed 150 metres.

"In the forest of Consenvoye we repulsed a German counter attack last night and maintained ground gained on Thursday.

"At Les Eprges we carried a salient part of the position in which the enemy had successfully maintained himself since the fighting of last month.

"We repulsed two counter attacks yesterday and the third last night."

COMPLETE MASTERY IN GALICIA FOR RUSSIANS

Germans Must Abandon Their Offensive in East Prussia

(Canadian Press Despatch.)

LONDON, March 19. — A Times despatch from Bucharest says the Austrians have received reinforcments and have resumed a strong offensive in Bukowina.

A Times despatch from Petrograd says the Russian authorities are convinced that several of thirty-three German army corps massed in the east have gone to Belgium or France presumably to reinforce troops facing the British. Others have been sent to reinforce the Austrians in Galicia, where the Russians have gained complete mastery, and a serious offensive by the Germans in East Prussia must be abandoned.

The king of Tonga island has declared his neutrality, thus complicating our war map by the introduction of a perfect stranger.

SITUATION AT OTTAWA.

Ottawa, March 19.—The long and determined demand of the opposition for retrenchment and its obstinate fight against expenditure on public works has put the government in a quandery, whether to go full steam ahead or appeal to the country.

MEET DEFICIT BY WAR TAXES

South Africa Government Thirteen Millions Behind

(Canadian Press Despatch.)

Capetown, March 19.—Government estimates show a deficit in revenue of thirteen million dollars which will be met by an increase in the income tax and customs and a special war tax of two and a half million on gold mines.

Clara Ward, Princess de Chimay, and affinity of Rigo, is being sued for divorce by Giuseppe Riccardi, another husband.

CONSTANTINOPLE REPORTS FRENCH BATTLESHIP SUNK

Another Statement Says Allied Warships Have Suffered Only Slight Damage

(Canadian Press Despatch.)

CONSTANTINOPLE, March 19. — (Via Berlin and London.) — A Turkish official statement says: "The allied fleet heavily shelled forts of the Dardanelles, which replied effectively, sinking the French battleship Bouvet.

CREDIT FRENCH WITH SEVERAL ADVANCES.

BERLIN, March 19. — The German general staff report on the progress of the war says: "In the Champagne district further French attacks have failed. We took prisoner two French officers and seventy soldiers. After heavy losses the French retreated under our effective fire back to their former positions.

"To the southeast of Verdun the French have made several advances. In the plain of Woevre, French attacks have been repulsed, while on the east side of the heights of the Meuse fighting continues.

"The situation in the vicinity of Memel in East Prussia is not yet clear. Minor Russian detachments have entered Memel. Counter measures have been taken.

"All Russian attacks between the River Pissa and the River Orzyc to the northeast of Przasnysz have been repulsed. In some of these engagements the enemy lost heavily.

"The situation south of the Vistula shows no change."

PARIS, March 19. — A despatch from Tenedos says allied warships in the Dardanelles were struck by shells from batteries but suffered only slight damage.

Pte E. H. Matchett
Newcastle Ont

Pte Frazer
Toronto

Lt F. W. Campbell
Mount Forest

Signaller Mills
Toronto

Pte. Matchett, 19 years of age, is a son of Mr. J. E. Matchett, of Newcastle, Ont. He joined the 45th Regiment of Lindsay and is now fighting in France with the First Contingent. He was employed as electrician with the Canadian General Electric Company at Peterborough when he enlisted. Lieut. Campbell, who is connected with the Machine Gun Section of the First Contingent, first saw active service in the South African war. The two Toronto men are now in France, also, with the 4th Battery, F Company.

Commission in Third Dragoons

For Mr. Fred Hubbs Formerly of This City

NINE BATTERY MEN GOING TO KINGSTON

Mr. Fred Hubbs, proprietor of the Hastings Star, has been granted a commission in the Third Dragoons and may find a place on the fourth contingent. When in Peterborough Mr. Hubbs was identined with the Dragoons and he was one of the local volunteres for service in South Africa. He is a son of Mr. C. E. Hubbs, 336 Concession St.

Nine more men will leave tomorrow morning at eight o'clock for Kingston to join the 26th Overseas Battery. The men have been recruited here by Major Hilliard since the departure of Major Hall. All the nine were given under medical examination this morning by Dr. Cameron. The men are:—T. Baxter, G. Cruickshanks, J. Pearson, J. Curry, M. Clancy, R. Dickson, Wm. Dawson, O. Hallihan, J. Arnott.

The recruiting for the third contingent is going on rapidly. The men are being drilled by the officers and are attached to the third contingent battalions. The 38th Battalion has now 1,167 men and the 39th Battalion 1,322 men. The 26th Battery has thirty-four men attested, and the 25th Battery 124 men.

The 39th Battalion marched into Monaghan this morning.

Norwood Register: — Mr. F. W. Wilkins, D. T. S., of this village, was notified by telegraph from Ottawa on Tuesday afternoon that a cable had been received announcing that his son Lieut. Harold O. D. Wilkins, had been wounded on Sunday, March 14th. The extent of his injuries is not known, as no particulars were given.

Mr. Wilkins had just left the village Tuesday noon on business, but the message was forwarded to him by the family here. Before leaving that morning he had received two letters from his son after an interval of three weeks or so.

Lieut. Wilkins, who is a graduate of the Royal Military College, Kingston, holds a commission in one of the English regiments at the front. He left Norwood early last fall upon receiving his appointment from the War Office.

Capt. Cluxton, formerly of this city has been placed on the Corps Reserves. Lieut. Gordon Hall takes command of his company of the 57th Regiment.

FIREMEN ASK FOR INCREASE IN WAGES

London, March 19.—The members of the London Fire Brigade have made a demand for higher wages, failing which they will ask for arbitration or hand in notice of their intention to stop work March 24.

ALD. DOBBIN WILL HELP BELLEVILLE

An Effort Will be Made to Raise $40,000 for Patriotic Fund

Ald. F. H. Dobbin, who was chairman of the publicity committee for the local Patriotic Fund campaign, received an urgent request to go to Belleville and assist in the campaign in the Bay of Quinte town. Mr. Dobbin left this morning. The campaign will be held next Tuesday and Wednesday, the objective being $40,000.

LONDONER DROPPED DEAD.

Ingersoll, March 19.—John H. Anderson, aged 55, London, Ont., representative of the Massey-Harris Company, dropped dead here last night of heart failure.

Schoolboy Meets Death on Tracks

(Canadian Press Despatch.)

BEAVERTON, March 19. — The seven-year-old son of Andrew Miller, residing seven miles from this village, was run over by a C. P. R. train yesterday as he was going from school and was cut in two.

LT. COL. HUGHES MAY TAKE COMMAND OF SECOND CONTINGENT

(Canadian Press Despatch.)

KINGSTON, March 19. — It is reported here that Lieut.-Col. John Hughes, brother of the Minister of Militia, will command the second Canadian contingent.

KURDS KILL MEN CARRY OFF WOMEN

Whole Plain of Alashgero in Armenia Covered With Bodies of Men Women and Children

(Canadian Press Despatch.)

LONDON, March 19. — Appalling accounts of conditions in Armenia have reached officials of the Armenian Red Cross Fund here and the latest recital is from a doctor named Derderian, who says the whole plain of Alashgerd is virtually covered with bodies of men, women and children.

When Russian forces retreated from this district the Kurds fell upon helpless people and shut them up in mosques. Men were killed and women carried away to the mountains.

Organizers of the Red Cross Fund say there are twelve thousand Germans now in the Caucasus.

LIVED ALL HIS LIFE IN HAGERSVILLE

(Canadian Press Despatch.)

HAGERSVILLE, March 19.—John H. Hager, general merchant and post master of this village for thirty-five years, died this morning from paralysis. His father founded Hagersville, where deceased lived all his life.

OFFICIAL FIGURES ON PROHIBITION VOTE

(Canadian Press Despatch.)

Wellington, March 19. — Official figures just published show the majority against national prohibition in New Zealand in December election was over ten thousand. Against local no license, the majority was forty-five thousand, showing a falling off of several per cent. in the no license vote.

TO-DAY'S OFFICIAL LIST OF CASUALTIES

(Canadian Press Despatch.)

OTTAWA, March 19. — To-day's official casualty list contains a number of casualties dated March 10th, which are presumably the result of the battle of Neuve Chapelle.

Killed in action—March 4th: Pte. H. P. Bridge, First Battalion, Harrow, England.

Killed in action—March 4th: Pte. C. Smith, First Battalion, Freshford, Bath, England.

Killed in action—March 5th: Pte. J. Hollingsworth, First Battalion, Ashton-Under-Lyne, England.

Wounded—Pte. Ira A. Scott, gunshot wound in thigh, Savages Mills, Que.

Wounded—Pte. Fred Page, gunshot wound, Toronto.

Wounded — Pte. Wilbert Hounsell, gunshot wound, Second Battalion, Steelton, Ont.

Wounded—Pte. L. G. Mitchell, Second Battalion, gunshot wound, Oshawa, Ont.

Wounded — Corporal George Walter Clarke, bayonet wound in shoulder, Fourth Battalion, Brampton, Ont.

Killed in action—Pte. George Duncan, March 10th, Princess Pats, Toronto.

Accidentally killed—Pte. W. R. Dobson, the result of a motor car accident, West Edmonton.

Wounded — Driver G. Simmons, gunshot wound in left leg, Third Brigade, St. Catharines.

NEW ATTACK ON DARDANELLES' FORTS

(Canadian Press Despatch.)

BERLIN, March 19. — A squadron of six British and four French battleships at half-past seven this morning attacked three fortresses of the Dardanelles. At the same time another squadron of the allied fleets commenced operations against three fortresses in Saros Bay.

The bombardment continued fiercely until two o'clock in the afternoon.

Letters From the Scene of Battles

Mrs. J. C. Wood, has received two letters from her son, Maitland M. Wood, in France with the first Canadian contingent. He says all is well with him and that he is billeted in a house that makes comfortable quarters.

A postcard and letter, both censored, have been received by Mr. Thos. Wyatt, from his two sons in France. Both boys are at the firing line.

It is proposed to replace Comstock as New York vice commissioner with a board of artists.

LOWER RATE IS POSSIBLE

BUY ASPHALT PLANT PAVE BY DAY LABOR.

London, March 19. — The board of works at its session last evening decided to investigate at once the asphalt plant now located here and owned by the Barber firm, with a view to purchasing it and laying all its own pavements by day labor. Engineer Brazier, stated that money can be saved by the city doing all tis own paving and sidewalk laygnl.

Tax Rate Can be Placed at 24½ Mills and Leave Small Surplus

Twenty-two and a half mills plus one mill for thep rovincial war tax, one mill for the provincial war tax, thousand dollars to the Patriotic Fund, making a total of twenty-four and a half mills, may possibly be the tax rate of Peterborough for 1915. The matter has been left with City Treasurer Frank Adams and Alder-Stratton, chairman of the finance committee, for a report, and in conversation with a Review reporter today, Mr. Adams stated that he thought it would be possible to have the rate 24½ mills. This would leave a small surplus amounting to some $975. The city must insure its employes on account of the Compensation Act, and just what expenditure will be occasioned is not as yet known.

It may be possible that the City Council will decide that the rate should be a little higher so as to provide money to carry on extra work for the good of the unemployed. If a rate of 25 mills is decided upon, a balance of $6700 will result. This should enable the board of works department to make a start on the proposed drainage system. Alderman Green, chairman of the board of works, placed a $3000 item on his estimates for work on a drainage system, but it was struck off. It may be that the item will be placed on the list again, and the amount increased by two thousand dollars. If such is the case, the rate will be 25 mills. Where the garbage is collected the rate would be 25 7-10 mills.

FARMER ASKS FOR DAMAGES

Claims Illegal Action Was Taken Against Him

WAS TENANT ON FARM

A fairly large contingent of Campbellford people arrived in the city this morning on the eight o'clock train, and two hours later assembled in the county court room to hear the case of Garnsey vs. Sampson, tried before His Honor Judge Huycke. Leman Garnsey, the plaintiff, is a farmer, living in the township of Dummer. Mrs. James Sampson, owner of the farm upon which the plaintiff lives, is a resident of Campbellford. Garnsey, through his solicitor, G. N. Gordon, is suing for damages as a result of being illegally distrained for rent. The total amount is not stated in the claim. I. A. Humphries, of Campbellford, is acting for the defendant.

Leman Garnsey, the first witness, testified that he entered into a lease with Mrs. James Sampson on April 30th, 1914, for a farm of 300 acres in the township of Dummer. He was at that time a resident of Belmont. According to the lease, he was to have the use of a team of horses, owned by Mrs. Sampson, until he had completed his spring work. In June he went to his former home in Belmont, and when he returned, Mrs. Sampson had paid a visit, took the two horses and all the vehicles about the place away. It left him only a team of light ponies to do his work with. The ponies were not able to do the work, and he could not get his buckwheat crop in. He estimated the damage to have been about $50. He also claimed $75 damages as a result of the fences enclosing the pasture land not being in good condition. Mrs. Sampson had told him the fences were all up, and thus no clause governing that was inserted in the lease. There was also a claim for labor. He had to remove a quantity of old turnips which had been left in the cow stable. Garnsey had another claim for caring for a mare in foal for twenty-six days. He thought the work he was called upon to do in this regard was worth 25 cents per day.

Plaintiff stated that he had made

(Continued on Page 2.)

Contributions to the Red Cross

The treasurer of the Red Cross Committee gratefully acknowledges the following additional contributions:—

Previously acknowledged	$253.88
Mrs. Dr. Park	1.00
Miss M. Denne	1.00
Mr. J. Butcher	1.00
Mrs. C. D. Hamilton	1.00
Miss Jessie Mathews	1.00
Mrs. N. T. Greer	5.00
Mrs. T. F. Matthews	5.00
Master Philip Davidson	1.25
Mrs. Roland Waddell	50.00

For Hospital at Cliveden.

Graduate Aurses Ass.	55.55

Proceeds of Tea Room.

Morning Musicale	26.00
New members' fees	14.00

The treasurer forwarded a cheque for $100 to the headquarters of the Red Cross Society fund for the Canadian Red Cross Hospital at Cliveden, England.

Several new members have joined the local branch since last meeting: Miss Lancaster, Mrs. Kendry, Mrs. Matthews, Miss Flora Davidson, Mrs. Richard Hall, Mrs. G. Burnham, Mrs. Mowat and Mrs. Foote.

The fee is $2 for active members and $1 for associate members. Any person desiring to become a member may do so by notifying the treasurer, Mrs. F. S. Roy, or any of the committee.

CONVERT CITY'S VACANT LOTS INTO GARDENS

Plan to Remove Unsightly Spots and Clean up the City

The directors of the Peterborough Horticultural Society, at a meeting last night, were unanimous in endorsing Mr. R. M. Glover's scheme of converting the vacant lots around the city into gardens for those who are willing to plant and look after them. It is felt that many land owners will be only too pleased to cooperate and turn over their lots for this purpose. These lots would supply many families with vegetables and would no doubt go a long way towards helping many who do not wish to seek charity. This plan when carried out will help greatly in removing many present unsightly spots and clean up our city.

A committee composed of Messrs. Stocker, Campbell, Denne, Glover, Wise, Ald. Dobbin and Chief Howard were appointed to wait on the other organizations of the city to secure their co-operation in the above gardening proposition. The public will be kept informed through the daily press of the developments of this scheme.

Tenders were received for the planting of Victoria Park this season and for the supplying of the options desired by the different members this spring. Messrs. A. Blade and Son were awarded the contract of planting the Park, while the Peterborough Floral Company were given the filling of the options.

It was decided to take the necessary steps to arrange for several store window exhibitions of cut flowers, etc., to be held monthly this summer and fall. This, it is felt, will greatly stimulate interest in the society and give our citizens an opportunity to see the quality of flowers that can be grown in the home garden. It is proposed to give prizes to the winners of these competitions.

Special Meeting of Council Tonight

A special meeting of the council is called for tonight at seven oclock to decide whether or not an appeal will be made against the judgment of the arbitrators in the case of City of Peterborough and Peterborough Light and Power Co. The time for entering an appeal ends tomorrow and as there has been no council meeting since the award was made known, the Mayor and City Solicitor deemed it advisable to place the matter before the council before the time for entering an appeal expires. The report of the City Treasurer and Ald. Stratton re the tax rate will not be taken up.

The Daily Review

Established 1879.
Member of Canadian Press, Limited
THOS. W. WHALLEY—Managing Director

THE DAILY REVIEW is published every afternoon at 4 o'clock (Holidays and Sundays excepted), by the Peterborough Review Printing and Publishing Company, Limited, 166-168 Hunter St.

THE WEEKLY REVIEW, established 1853, is published every Thursday morning at 10 o'clock. Subscription price $1.00 per year to any part of Canada or Great Britain or $1.50 a year to the United States.

When ordering change of address, both the new and old address should be given.

TELEPHONES.

Business Dept.	189
Editorial	435
Mr. Whalley, residence	286
J. F. C. Whalley, B.A., Editor	286
Chas. Curtis, City Editor, residence	273

PETERBOROUGH, FRIDAY, MARCH 19, 1915

"SUMMER TOURISTS AND THEIR FOOD"

A FEW DAYS AGO the Review called attention to the opportunity that conditions had brought to this country in regard to its summer travel and resort business. We are pleased to note that the Toronto Star, in Wednesday's issue, has called attention in more detail to the same opportunity. The Star is much purturbed over the food served at summer resorts and on tourist steamers. It is particularly opposed to the serving of canned salmon between Penetang and Parry Sound. It is equally hostile to sardines and to bacon and eggs, but only at summer resorts or between Penetang and Parry Sound. It claims that tourists should be served with nice, appetising fried bass or brook trout, or pickerel cooked according to the fastidious taste of the Toronto Star's epicure. Between Penetang and Parry Sound each tourist, we presume, would be entitled to two helpings, provided he tipped the waiter and said nothing about it.

It occurs to us that the Toronto Star man must be a cheap skate. Why does he stop at the cheap hotels and go on the cheap boats, where he is obsessed with ham and eggs? Surely the writers on the Toronto Star can travel in the luxurious, buffet luncheon observation palace cars and boats? Why not? Every day the manager gets a big page "ad." from Eaton's and free street car tickets from the street railway, and yet their men are over-familiar with the bacon and eggs summer resorts.

Then the glib familiarity with places so widely separated that no newspaper man's salary would take him to, except in imagination, is amazing. He complains of a wild place called the Niagara Peninsula, of barbarous places like Scotia Junction, of horrible boarding houses in Pittsburg and Denver, of New York, and even Europe. He says the cooks take all the local colour out of the meals, and wants them fixed up with blue berries, bright red cherries and native fish.

We think the Star writer is not cognizant of the dual character of the cooks. These dietitians for the summer resorters are often students of Toronto University in the winter time, and are deeply immersed in German Philosophy, calculus, the history of the Punic Wars, or some other outrageous, difficult and often impractical subject. How could he expect men who are steeped in geology or trigonometric formulas to think of such simple subjects as blue berries and fried bass? In view of the universal knowledge of human character that most newspapermen are supposed to possess in ample measure, this oversight is almost unpardonable.

The trouble is we haven't developed the art of cookery in this country. Men do not follow it for its own sake, but make it a handle to something else, a side issue with which to fill in. Naturally the Toronto Star writer objects to having his stomach made a dumping ground for student experiments" in domestic science. Some day we may have real cooks, or chefs, as they have in France, and no doubt there will be a serious effort made to gratify the Toronto Star man's tastes on the trip between Penetang and Parry Sound, provided he presents his card and gives the boat a "good write-up" in his metropolitan newspaper.

RESPONSIBILITY TO THE UNEMPLOYED.

MONTREAL, Ottawa, Toronto, Waterloo, Vancouver, Winnipeg, Victoria, Halifax and many other cities and towns that have not been heard from have committees or commissions at work on the unemployed problem. It is, of course, a matter almost entirely for municipal and corporate consideration. It is not in the power of provincial or Dominion governments to control the entire situation. They must have facts, figures and details that need to be put into concrete form before being acted upon. This takes time, during which the trouble either intensifies or remains in abeyance. On the other hand, municipalities and local bodies can not only obtain the facts at first hand, but they possess the immediate power of investigation. In these circumstances, it must mainly depend upon local bodies to deal with the evil. All that governments can do is to act sympathetically and back up the efforts of local bodies in such a way as instantaneously lends itself. But the main responsibility, as said, must rest with those on the spot.

Municipalities can well consider the back-to-the-land doctrine, and put it into some force by utilizing the vacant lots and spaces that abound in every district. If Canada is experiencing pressure in the matter of labour, how much greater must be the crowding on France, on poor, stricken, innocent Belgium, on tyrannous, cruel Germany, on Austria-Hungary, on Servia, on Turkey, on Russia, yes, and on Great Britain? Yea, even on Italy, Greece, the Balkan States, Holland, Denmark, and all the countries, for if they are not at war they are compelled to keep so many men with the colours that farms as well as factories, that fields as well as mines, are either depleted of, or contracted for, labour. Thus, no matter how much the problem of employment may tax our best efforts, may demand prolonged thought and consideration, and make resolve and action necessary, we have no cause to be downhearted or even perpetually perplexed. One point that should not be overlooked is the sympathetic attitude of the newspapers, all of which appear willing to further the object sought in any way they can.

FOR THE FARMERS' BENEFIT.

AN AMENDMENT to the Bank Act — one which is only temporary — is to be moved in the House by the Hon. W. T. White, which will enable farmers who are unable to do so to purchase seed grain through chartered banks. It will be in force only from March 15th to August 1st, 1915. In view of this measure, no farmer need be without seed grain for this great production year. The resolution reads:

> "Resolved, that it is expedient to amend the Bank Act by permitting the chartered banks, up to the first day of August, 1915, to lend money for the purchase of seed grain upon the security of the grain purchased, the crop to be grown therefrom, and the grain threshed from the crop; and that any Act founded on this resolution be deemed to have come into force on March 15th, 1915."

BRITAIN'S HERCULEAN TASK.

THE OFFICIAL Eye-Witness with the British Army has issued a warning against the suggestion that the Germans are a beaten nation. He says that they are still well organized, have abundant resources, are fed up with illusions, and are still confident of ultimate success. No intimation was needed of the magnitude of the task that is before the Allies, but, if there were, this surely supplies it. In addition, there is also vivid indication that the area of the war will spread in the near future, and that countries now experiencing unrest in their attitude of neutrality, will break in on one side or the other. This, of course, means further withdrawals from agricultural and industrial activity. It also indicates greater shortage in Europe of all kinds of food stuffs, grain, vegetables and live stock, and of horses. This depletion will have to be made up from countries that are enjoying the blessings of peace. One of these is Canada. It is our bounden duty to see that Britain shall not, as far as preventable, suffer from a lack of food stuffs, cr of such other useful material as this country can produce. In other words, both men and women are called upon to put forth their best efforts so that when the time arrives any deficiency can readily be met. The accomplishment of this does not necessarily imply extra labour, but it does particularly suggest more care in preparation of the soil and in the selection of seed, and in attention to the breeding and rearing of live stock. Towards this end, the conferences promoted in connection with the Patriotism and Production campaign and the bulletins, pamphlets, records and reports that are to be had on application to the Publications Branch, Department of Agriculture, Ottawa, will greatly help.

EDITORIAL NOTES.

SOME ONE told us that the British troops were going to Arras the Germans before the Argonne.

A LEADING ex-statesman in a speech lately said that the gravest danger to the country is in decent people allowing sharpers to get the party nomination.

"PREMIER BORDEN tears the truce to tatters," says a heading in Wednesday's Globe. That's nothing. The Mail and Empire said the same thing about Sir Wilfrid Laurier about a week ago.

THE CANADA LIFE has lost its suit to escape payment of a tax on its gross premiums. The case was a test case, and is taken as affecting the whole of Ontario. It may have an important bearing on insurance throughout this province.

IF CANADA is ever able to have any effective battleships that could aid the British navy in defending the Empire, it might be advisable to make Sir Wilfrid Laurier honourary admiral of them. That would be rather strong condemnation of his policy.

SPEAKING of the war, the Catholic Register truly says:

> "One beneficent result of the struggle should, to our mind, be the disappearance of all hyphenated-Canadianism after the war. There will no longer be French-Canadians, Irish-Canadians, German-Canadians, or Slav-Canadians — just all Canadians, and proud of it!"

A WRITER to the Review thinks there should be no censorship of the movies. We differ from him and think there should be, because moving picture producers have really no interest in public morality, elevating pictures, and so on. They are looking to the financial side, trying to produce pictures that will draw the crowd. Whether the pictures are immoral or objectionable does not matter very much. Besides, public sentiment in the United States is no criterion for Canada. The censorship might be improved, but there are things produced in the United States that we think should not be produced in Canada. Hence there should be a censorship.

A Tip for Summer.
(Toronto Globe.)

The movement in favor of Made-in-Canada holidays cannot be too warmly commended. We Canadians know far more of other lands than most of us know of our own.

Two Millions an Hour.
(New York American.)

The cost of the war, estimated in the second month of the war at $32,000,000 a day, has now risen, according to official estimates, to $50,000,000 a day. The human suffering cannot be estimated. It will affect all the nations for generations to come. It is only on the material side that losses can be even approximately stated, and these are staggering.

show whether it will be assured in the government of sub-

WEATHER FORECASTS.

Moderate winds, fair, and continued cold today and Saturday.

LETTERS TO THE EDITOR

To ensure the publication of letters, the name and address of the writer must accompany the communication, not necessarily for publication but as a guarantee of good faith.

MOVING PICTURE CENSORSHIP.

Editor, Review:

Dear Sir,—In your edition of Tuesday, March 16th, on page two, I have seen a very interesting article entitled "The fascination of the movies." That the movies are a strong educative factor, quickening the imagination and providing instruction on current events, geographic and scientific subjects, nobody will doubt. But they would be far more interesting and educating if the censorship would not do its mean tricks in cutting out the best parts of it, thus leaving a film incomplete and robbed of its most interesting contents. The same picture shown in a theatre in the United States leaves another impression on one's mind than when shown in a theatre in Ontario. Concerning current events, that includes pictures from the war zone, the Ontario board of censors, following instructions from the Dominion military department, has notified all film exchanges and manufacturers that all war pictures will be condemned entirely. The prohibition rests on the assumption that the display of war pictures is likely to have a bad effect on recruiting. Says the Chicago Tribune, by way of comment: "War romanticized might be stimulating, but the camera has been getting scenes which are about as little factitious as the cockpit of an old fashioned frigate in action." Why this censor? Why should a special department to censor moving pictures be supported by the Dominion? Censorship means that the moving picture, before being shown publicly, must be submitted for inspection and approved to a small set of men or women, mostly religious cranks, whose edict is binding upon the public. For example, in a local moving picture theatre quite a while ago was shown a beautiful landscape on a European sea shore, and a party of young ladies were bathing, of course in bathing suits, but it showed the young ladies only for a fraction of a second, because the scissors of the censor had done the rest. It might hurt the eyes of the free Canadian men to see young ladies in horrible dictu—bathing suits. Censorship has always flourished only in those countries where the people are largely illiterate, like Persia. Censorship is a return to methods of the middle ages. If such censorship is necessary, why are not ordinary theatres and newspapers subject to special censorship? The showing of an indecent or libelous picture can be stopped and the person responsible for it can be prosecuted under the laws which have existed in English-speaking countries since times immemorial. But there is no reason for it, as the moving picture manufacturers never made pictures that were indecent or libelous. If the moving pictures are the entertainment of the people, why should the amusements of the people be restricted? Censorship means inquisition. Canadians want no inquisition. In Prussianized Germany and in Russia the government prescribes the amusements of the people. Why go backwards and permit censorship, which places the moving picture industry, with its big investment and its vast army of employes, at the mercy of cranks and politicians? It is also an unnecessary burden upon the taxpayers. All the papers bring always the latest news from the war zone, even some letters from an "eye witness," in which he describes how gallant and brave the Canadians are fighting. Why does the government withhold these pictures from the people in Canada? They are shown in the United States and in England. If the gallant "Pats" took so many prisoners as the "eye witness" says, why withhold those pictures from the people, who gave their sons to the country to fight the foe. Surely the recruiting would increase when they see the gallant deeds of their comrades on battlefields on the screens of the movies. Therefore, fight the censorship of the moving picture. The people watch over its morality, and they need no salaried politicians or censors—to tell them which is which.

Yours,
OBSERVER.

Uncle Sam has named a board to make specific recommendations on the proper pitch of band instruments.

FARMER ASKS

(Continued from page 1.)

arrangement with Mrs. Sampson for another piece of land in the same vicinity. This land he was to have for half the hay crop. He intended using it as a pasture. He repaired the fences on the land, spending several days in doing so, and then Mrs. Sampson rented the property to another. Thus, he was done out of the labor on the fences, half the crop of hay and the use of the pasture. Garnsey had other claims, such as caring for two sows, damage to crop by not using seeding hoes which defendant had seized, and also the board of the man sent to watch the goods between the seizure and sale.

Landlady Rented Farm.

In answer to Mr Humphries, witness stated that he did not have his spring work done on June 6th when Mrs. Sampson seized the horses. The landlady was a frequent visitor to the farm and had a room to herself. He admitted not paying the rent of $200, but paid the interest on the mortgage of $300 which was on his chattels, while in Belmont. This mortgage was sold by the original mortgagee to Mrs. Sampson.

When the goods were taken away by Mrs. Sampson in June, she returned them and stated that the horses were to e placed in the pasture and not used. Again on the 11th January, 1915, she made another seizure, this time putting the goods on the farm in charge of a man. Garnsey aplied to court, and received an injunction, which stopped the sale.

Mrs. Garnsey, wife of the plaintiff, gave corroborative evidence as to the land not being fenced, the care of the stock, etc. She was at her home when Mrs. Sampson called in June to take the horses. She took the team and every vehicle about the place. Before the caravan moved away she told Mrs. Sampson that she should not take the goods while Mr. Garnsey was absent.

Mrs. Garnsey also told of Mrs. Sampson making an assertion that there was no need of her (Mrs. Garnsey) locking the doors, as she had keys to fit every lock. To prove her assertion she made a call one morning about three o'clock and entered the house.

Miss K. Hill, a neighbor of plaintiff, testified that the fences were down on the property Mr. Garnsey intended to secure for the half crop of hay. She saw plaintiff putting the fences up. In answer to Mr. Humphries, witness stated that the fences were down again some time later.

"They couldn't have been put up very well then, could they?" asked the solicitor.

"That I could not say," was the reply.

At this point the court adjourned for lunch.

New Bridges Will be Constructed

NORWOOD, March 19. — The people of this section of the country are to be favored this year with two new steel bridges, and we understand the only two of this nature the County Council contemplate on their program of public works for 1915, although some smaller wooden ones are also to be constructed in the northern townships.

The new steel structures are to span the lower Ouse near F. Greenbank's, on the eighth concession of Asphodel, and the upper Ouse near W. Buchanan's on the tenth concession of Dummer. At present wooden bridges are used at these points. The new Asphodel bridge is to have a span of 52 feet and the new one in Dummer a span of thirty feet. The constructions will have substantial concrete floors and abutments. The Dickson Bridge Works Company of Campbellford will carry out the work.

A tour of inspection in this district was recently made by a committee of the County Council under the guidance of Reeve Brown of Asphodel and included Warden Kindred of Havelock, Reeve Coben of Galway and Cavendish (chairman of the roads and bridges committee of the County Council), and Reeve Shaw of Harvey.

Among the places visited, in addition to the points mentioned, was the Herr bridge in the northwestern part of Asphodel, which Reeve Brown hopes to have taken over by the county at some date in the near future, and also replaced by a steel structure.

Detroit has inaugurated a municipal campaign for the elimination of the house fly.

Mayor Rollin Bunch of Muncie, Indiana, is under arrest charged with accepting bribes.

DOMINION CHINESE CAFE.

JIM HUM, Manager.

Modern and up-to-date rooms, also private dining tables. Drop in and try our special Chinese Dishes—nothing but the best of steaks and chops used. We guarantee the best of satisfaction to strangers and all our patrons.

228 GEORGE STREET

NOTICE.

Notice to all parties indebted to the late Emma Victoria Harrison, who died July 26, 1911, in County of Peterborough, Township of North Monaghan, lot 3, con. 8, are requested to give an account of their indebtedness to Thomas E. Harrison, (sole executor), Bracebridge, on or before **1st of April, 1915.** Take notice any debtor failing to reply to this notice will be liable to damages.

THOMAS E. HARRISON,
Bracebridge, Ont.
(Sole Executor)

Live Poultry Wanted
AT ONCE.

We pay the highest price obtainable for live hens and ducks. It will pay you to deal with us. Call or write. S. COHEN.
189 Charlotte St., Peterborough

A New Dress - Free

Maybe you are one of the good women of this good city who have set their hearts on a new frock—and the quicker the better.

Here's a scheme that will get it for you—FREE!

at least without having to ask "him" for the money. Look over your possessions and make up a "take 'em all for $15" list. If you have some hangings or draperies, not now in use or strictly in vogue, say so, and write 'em down. If it's a washing machine, or a sewing machine, or a dresser, or stands, or tables, or clothing, or hats, or glassware, a writing table, clocks, or anything else—for goodness sake list it! and sell it! don't let it fall to pieces in a damp cellar—get what you can for it, get what it's worth. And just remember that the one way in this world to get anywhere near the value is to put in a Classified Ad. in the Want Columns of The DAILY REVIEW. Make up a bunch of what you have to get rid of, and offer it all together or singly—but tell what the articles are—tell the truth about them—and let the public know; somebody wants 'em, never fear. The result will be "a new dress—free," at least you won't be "out" anything.

The Daily Review
Is the Paper That Makes Little Ads. Pay Big

REVIEW LINERS

FEMALE HELP WANTED.

Ads. under this head 1c. a word. Half a cent a word extra if phoned or charged

WANTED—First class dining room girl. Apply Grand Hotel.

WANTED—Good general servant. Apply 748 Water Street.

WANTED—Good general servant. Apply evenings, 380 Park St.

WANTED—Woman for laundry work, salary $15 per month. Apply Box 150, Review office.

FOUND

Ads. under this head 1c. a word. Half a cent a word extra if phoned or charged

FOUND—Purse containing small sum of money. Owner can have same by proving property and paying for this advertisement by calling at 504 Bolivar Street.

FOR SALE

Ads. under this head 1c. a word. Half a cent a word extra if phoned or charged

FOR SALE—Standard folding Corona typewriter. Apply 247 Park St.

CASH REGISTER TICKETS for sale at The Review.

FOR SALE—First-class new, medium priced house. Desirable locality. Apply G. Metcalf, owner, 278 Dublin Street.

TO RENT.

Ads. under this head 1c. a word. Half a cent a word extra if phoned or charged

TO RENT—Desirable rooms for young men only, use of plunge, shower and tub baths. Prices reasonable. Apply Y. M. C. A.

TO RENT—Houses 558 Weller St., and 458 Bolivar Street. Also store in the Grand Opera House block. Apply to J. J. Turner & Sons, tent and awning factory, 280 George St., city.

REAL ESTATE AND INSURANCE

REAL ESTATE
A.N.ALLISON
INSURANCE
160 Charlotte St.,
Phone 383.

"Rough on Rats" clears out Rats, Mice, etc. Don't Die in the House. 15c. and 25c. at Drug and Country Stores.

Department of Militia and Defence, Ottawa.

SEALED TENDERS (in duplicate) for the Supply of Coal and Fuel Wood required to heat the Military Buildings at Toronto, Hamilton, Brantford, St. Catharines, Dundas, Burford and Niagara Falls, Ont., for the year ending March 31, 1916, will be received up to Thursday, March 25 next. Each tender is to be marked "Tender for Fuel" and addressed to the Director of Contracts, Militia Headquarters, Ottawa.

Printed forms of tender containing full particulars may be obtained from the Director of Contracts, Militia Headquarters, Ottawa, or at the office of the Officer Commanding 2nd Division, Toronto, who will furnish all information required.

Each tender must be accompanied by an accepted cheque, on a Canadian chartered Bank, payable to the order of the Honorable the Minister of Militia and Defence, for five per cent. of the amount of the tender, which will be forfeited if the party making the tender decline to sign a contract when called upon to do so. If the tender be not accepted the cheque will be returned.

The Department does not bind itself to accept the lowest or any tender.

EUGENE FISET, Surgeon-General,
Deputy Minister of Militia and Defence.
Ottawa, March 6, 1915.
(H.Q. 99-2-17) 2462

Newspapers will not be paid for this advertisement if they insert it without authority from the Department. —75974.

Major-General Carter, in charge of U. S. troops on Hawaii Islands, sends home a call for books to Honolulu to combat saloons.

MEDICAL CARDS

DR. B. E. KELLY
Late House Surgeon at St. Francis and Manhattan Maternity Hospitals, New York. Late House Physician at Riverdale Isolation Hospital, Toronto. Hours, 1-3.30, 7-8. p.m. Phone 1369. Office 242 Hunter Street.

DR. G. STEWART CAMERON
Corner Stewart and Charlotte Sts. Diseases of Women and Obstetrics. Phone 220. Hours 2-4 p.m., 7-8 p.m.

DR. BUCHANAN
F.R.C.S., Edin., M.R.C.S., Eng., L.R. C.P., Lon. Eye, Ear, Nose and Throat Specialist. Hours: 9-11 a.m., 2-4 p.m., 7-8 p.m. Phone 519. Office: Cor. Water and Murray Streets.

OSTEOPATHY

DR. ASA G. WALMSLEY.
Osteopathic Physician.
Office over Crown Building, corner Hunter and Water Streets. Entrance 124 Hunter Street. Office hours 9 to 12 a.m., 2 to 5 p.m. Evenings by appointment. Office: Phone 649. Residence: Phone 609.

LEGAL CARDS

O. A. LANGLEY
Barrister, Solicitor.
Notary Public, etc. County Magistrate. Offices, Peterborough, Ont., 435 George St., phone 114. Lakefield, Ont., (afternoons). Phones: Office 21. Residence 56.

G. W. HATTON
County Crown Attorney.
Barrister, Solicitor, etc. Trust funds to loan on easy terms of payment. 397½ George Street, cor. Hunter, Peterborough.

RUDDY & BURNHAM
Barristers, Solicitors, Notaries, etc. Offices: 440 Water Street; corner Water and Brock Streets, Peterborough.
MONEY TO LOAN. Phone 64.
Robt. Ruddy, K.C. J. H. Burnham, M.P.

BENNET & GOODWILL
Barristers, Solicitors, etc., 375 Water St., Peterborough. Telephone No. 191. Money at current rates, upon easy terms. J. W. Bennet. E. L. Goodwill.

W. H. MOORE, K.C.
Barrister, Solicitor, in the Supreme Court, etc. Office: Hunter Street, first stairs west of Post Office. Money to loan.

A. E. DIXON
Barrister, Solicitor, etc.
Office corner Hunter and George Sts., Peterboro. Entrance next to W. Magill's Drug Store.

WOOD & WEARING.
Barristers & Solicitors.
Money to loan. 135 George St., Peterborough.

R. R. HALL
Barrister, Solicitor, etc.
Peterborough, Ont. Office cor. Hunter & Water Sts., over Canadian Bank of Commerce. Successor to Hall, Medd & Davidson. Trust funds to loan on easy terms of payment.

PECK, KERR & McELDERRY
Barristers, Solicitors, Notaries, 415 Water Street, Peterborough. Money to loan at lowest current rates of interest. Easy terms of repayment. E. A. Peck, F. D. Kerr, V. J. McElderry.

HALL & HALL
Barristers, Solicitors, and Notaries Public, Hunter Street, Peterborough, next the English Church. Money to loan at the lowest rates of interest. E. H. D. Hall, Basil D. Hall.

MONEY TO LOAN

MONEY TO LOAN
Mortgage loans on city and farm property at lowest current rates. Peck, Kerr & McElderry, 415 Water St., Peterborough.

Piano Tuning
Phone 595
The GREENE MUSIC CO
CHARLOTTE STREET,
when your piano requires tuning or regulating. All work guaranteed.

Try a Review Want Ad, It Pays.

Easter

is the great music festival of the year. Without music Easter loses much of its significance. The Victrola brings all the world's wealth of sacred music into your home.

Instead of hearing a few of these beautiful hymns and sacred selections sung only once a year, you can hear them often and come really to know them as they deserve to be known—as they are rendered by the world's best singers, on the Victrola.

Here are some of the favorite Easter selections on Victor Records:

Angels Ever Bright and Fair	Lucy Marsh	35075
Unfold Ye Portals	Trinity Choir	
Christ Arose	Hayden Quartet	16008
Beautiful Isle of Somewhere	Harold Jarvis	
Creation—With Verdure Clad	Lucy Marsh	60055
Gloria from Twelfth Mass (Mozart)	Lyric Quartet	31589
Hallelujah Chorus (Messiah)	Victor Chorus with Sousa's Band	31773
Hosanna (Granier)	Herbert Witherspoon	74279
I Know That My Redeemer Liveth (Messiah)	Lucy Marsh	70071
Jesus Christ is Risen	Hayden Quartet	16178
Les Rameaux (The Palms) In French	Enrico Caruso	88459
Les Rameaux (The Palms) In French	Edmond Clement	74319
Les Rameaux (The Palms) In French	Pol Plancon	85020
The Palms In English	Harry MacDonough	31601

Any "His Master's Voice" dealer in any city or town in Canada will be glad to play any of these beautiful Easter hymns or any other music you wish to hear.

Victrola VI $33.50

With 15 ten-inch, double-sided Victor Records (30 selections your own choice) $47.00

Sold on easy terms, if desired.

[illegible] Victrolas from [illegible] to $305 [illegible] payments, if desired), and ten-inch, double-sided Victor Records at 90c for the two selections at any "His Master's Voice" dealer in any town or city in Canada. Write for free copy of our 420-page Musical Encyclopedia listing over 6000 Victor Records. Ask to hear the great British battle song—"The Flag That Never Comes Down," sung by Edward Hamilton, on Victor Record No. 17696—price 90 cents.

BERLINER GRAM-O-PHONE CO. LIMITED

117 Lenoir Street, Montreal

DEALERS IN EVERY TOWN AND CITY

Victor Records—Made in Canada—Patronize Home Products

533-430

The CRESSMAN Company Limited

SOLE AGENTS

George St., Peterborough

What "Penny" of Nails Mean.

The terms tenpenny, etc., as applied to nails came from the number in a pound, pronounced pun. Nails of such a size that it took 1,000 of them to weigh four, six, eight or ten pounds were popularly known as four pun nails, six pun nails, eight pun nails and ten pun nails, respectively, and in the course of time four pun nails, six pun nails, etc., were gradually corrupted to the meaningless fourpenny nails, sixpenny nails, etc.

Cook's Cotton Root Compound.

A safe, reliable regulating medicine. Sold in three degrees of strength—No. 1, $1; No. 2, $3; No. 3, $5 per box. Sold by all druggists, or sent prepaid on receipt of price. Free pamphlet. Address: THE COOK MEDICINE CO. TORONTO, ONT. (Formerly Windsor.)

Loyalty of the Tribesmen.

Many expressions of loyalty have been received from the Indians of Canada in men for the war and in money for the Patriotic Fund. The following list of contributions is given:

In Alberta — The Blood Indians, $1,000; Blackfeet, $1,200; Sarcees, $500; Piegans, $1,600. In British Columbia—Cape Mudge Band, $100. In Ontario—Sucker Creek band, Manitoulin Island, $500; Sheguindah band, Manitoulin Island, $50; Manitoulin Island (unceded), $2,000; Chippewas of Christian Island, $100; Chippewas of Sarnia, $1,000; Chippewas of Rome, $50; Chippewas of the Thames, $200; Six Nations of the Grand River, $1,500; Parry Island band, $100; Sheshegwaning band, $500; Cape Croker Band, $500; and in Quebec, the North Timiskaming band, $1,000.

Two Kinds of Rough Diamond

By F. A. MITCHEL

The author sat in his study dancing the characters of his imagination, as a Punch and Judy showman sits under his mimic stage working his puppets, when a card was sent up to him bearing the name John Remington.

Now, John Remington was the name the author had used in his last novel. He knew no real person of that name, for he had found the name in a telephone directory. Why had this person called to see him? He was curious to learn. He directed that he be shown into his study.

The imaginary John Remington, hero of "An Uncut Diamond," was a bluff but honest countryman who had married the daughter of a farmer. They had quarreled soon after the wedding, and the wife had left her husband to go to the city to make her own living. When the real John Remington entered he appeared to the novelist to be of that class from which the character had been taken.

"I'm not goin' to take up your time, sir," said the man, "or beat about the bush. It's no concern of mine how you got hold of my story or what influenced you as to the version you gave of it in your novel. You made me out a brute, and I suppose I am one. It's my misfortune to have been made that way. What I want to know is where I can find my wife."

The novelist gathered that to a coincidence in name and another in having hit on an actual story (or something like it) for the subject matter of his novel this man's call was due.

"You say that I have pictured you as a brute. Wherein, may I ask, have I made you brutal?"

"Well, first off, I should have give in as soon as I got married. There's no use of a husband tryin' to have his way with his wife. It's not in reason."

"Why so?"

"'Cause there's no reason in a woman. She ain't made that way."

"How is she made?"

"Why, jest as you made Peggy. Only since you didn't get the whole story there's lots o' things you left out."

"Name some of them."

"Well, Peg never could learn that if a little thing annoyed me she'd better let it alone. She'd keep on doin' it jest the same as if I hadn't shown her a dozen times that it annoyed me. Then she'd give up to me in a heap o' small things that I didn't set store by, then come down on me for one big thing that was mighty important. When I balked she would throw up at me all the 'sacrifices' she had made for me, mentionin' things I hadn't wanted."

"Why, then, do you consider yourself brutal in having objected to this course?"

"Why, because Peg was made that way. All women are."

"And weren't you made your way?"

"You mean a brute? Of course I was. What does a brute need but a tamer? What does a ship need but a rudder? Don't you suppose that if a ship had life in it it would object to bein' turned this way and that way by that contemptible little thing at its stern? But where would the ship go without the rudder? On the rocks, of course. That's where I've gone."

"How have you gone on the rocks?"

"Why, I've got so confounded much of my way that I don't know what to do with it."

"And you wish to find your wife to ask her to come back and tyrannize over you some more?"

"That's my job."

"And you propose to knuckle down and give her her own way in everything?"

"You bet."

The novelist paused in his questions and was very thoughtful. He had written a novel of 400,000 words to show what a fine fellow his imaginary rough diamond was, and the real rough diamond had knocked the statue he had built up off its pedestal in a few minutes.

"Reckon you ain't got a wife?" continued Mr. Remington.

"No; I haven't."

"I reckon you hadn't."

"Why so?"

"Waal, Peg did a lot o' things in your book that she never did to home, and didn't do a lot o' things that she did do to home, and with a vengeance."

"Mr. Remington," said the author after another pause, "I owe you an apology for having told your story wrong."

"Just so."

"And I owe myself an apology for having spent a year and a half telling it and the public an apology for having taken up its time reading a lot of rot. I don't know where your wife is, but if you'll give me what clew you have, if any, I'll help you find her."

"That's fair enough. I always like to see a man own up when he's in the wrong."

Mr. Remington had a clew which he gave to the novelist, who eventually found the rough diamond's wife. There was another dialogue in the former's study in which he essayed to prove to her that her husband would be an easy man thereafter to live with, and she returned to him.

Later Mr. Remington made the author another call.

"I came to tell you I got my own way, after all," he said.

"How did you do it?"

"My wife's so confounded contrary that when I offered to give in to her she wouldn't have it."

CASTORIA

For Infants and Children

In Use For Over 30 Years

Always bears the Signature of Chas. H. Fletcher

THE INDIAN ROPE MAKERS

British Columbia Has an Interesting and Busy Industry

The Indians of central British Columbia, both those living in the Coast villages and in the interior, are ingenious and clever in certain crafts and arts. As weavers, carvers, carpenters and boat builders their reputation is well known, but few are aware that they are skillful rope makers. From the wild hemp which is indigenous to the country they make a very fine and exceedingly strong rope, with a finish which any rope factory in the world would be proud of.

At Awillgate, an interesting and picturesque village in the Bulkley Valley close to New Hazelton, one of the promising towns on the Grand Trunk Pacific Railway, an opportunity is given of inspecting some of this rope and also a quantity of the hemp in course of preparation for the final process. The pliability and strength of this rope are remarkable and its wearing qualities under the hardest usage are said to be equal to the best rope that can be purchased. The Indians use it for "tracking" their heavily laden canoes up the swift rivers in tow, a test that proves its qualities beyond the question of a doubt. From the same hemp the Indians also make a stout twine and also sewing thread, but not so much as in former days when those articles were much more costly than they are to-day. The twine was used chiefly for making fishing nets.

In view of the present interest in Canadian industrial development the question naturally suggests itself to experts, could not this hemp be cultivated for the manufacture, say, of binder twine, for which there is such a great demand in the agricultural regions of Western Canada, and for which the raw material has to be imported from distant countries. This wild hemp might be made to contribute not only to the industrial wealth of Canada, but also be made a source of employment to the nation's Indian wards, who could probably be induced to cultivate it, and even manufacture rope and twine with modern machinery. The women folks could largely be employed in the work and this would be a factor in the cost problem. The wild hemp referred to resembles closely the fire weed which is so common throughout Canada.

THE ANTIQUITY OF MANKIND

In his work, "The Antiquity of Man in Europe," Professor James Geikie of Edinburgh university declares his belief that man has inhabited Europe between 250,000 and 500,000 years.

All such estimates are based on geological facts, such as the rate at which sediment is deposited or at which stalagmites grow, that are very hard to determine with any accuracy, but no one now doubts that man is far older than men of science originally supposed him to be.

"When we reflect," says Professor Geikie, "on the many geographical changes that man has witnessed—the submergence and re-elevation of enormous tracts, the erosion of valleys and general lowering of the surface by denudation, when we consider that he has lived through a succession of stupendous climatic revolutions; that he has seen widely contrasted floras and faunas alternately occupying our continent—tundras, steppes and great forests succeeding each other again and again—we must feel convinced that the few thousand years that have elapsed since the downfall of Babylonian, Assyrian and Egyptian empires are as nothing compared with the long aeons that separate the earliest times of history from the apparition of palaeolithic man in Europe."

The Drummer.

"I sometimes think," remarked the regular patron, "that the snare drummer should be the best musician in the theater orchestra."

"He usually is," said the drummer.—Chicago Tribune.

Their Novelty Wearing Off.

Elderly Sister—So Mr. Hembridge said I had teeth like pearls? And what did you say? Young Brother—Oh, nothing; except that you were gradually getting used to them.—London Standard.

PERHAPS IT'S THE KIDNEYS

that are making you feel so badly. If so, you can easily tell. If your head feels dull and achy—if your back hurts nearly all the time—if your appetite is poorly and your tongue is coated—if the urine burns, is highly colored and offensive in odor—if you notice a brick dust deposit or mucus in the urine after standing over night—then you certainly have something the matter with your Kidneys. Get

Gin Pills FOR THE KIDNEYS

St. Sauveur, Quebec City.

"For a long time, I had been suffering from the Kidneys and Pains in my Back and Limbs. I have tried several remedies without success. After using Gin Pills I was soon relieved of my pains and now I am perfectly cured, and due entirely to Gin Pills".

Mrs. Ve. J. GUY.

Gin Pills are "Made in Canada" and sold by all dealers at 50c. a box, 6 for $2.50. Sold in U.S. under the name "GINO" Pills. Write us for free trial treatment.

National Drug and Chemical Co., of Canada, Limited. Toronto. 263

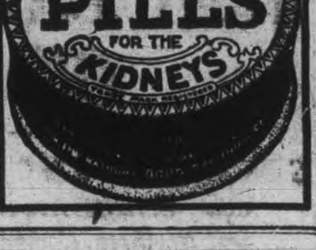

EXPLOSIONS IN MINES.

A Device For Confining Them to Their Point of Origin.

At last a device has been discovered to limit an explosion in a coal mine to certain workings and keep it from spreading to others. The device was discovered by Teffanel and is now used to a great extent in Germany and is being tried in the United States. It all hinges on the fact that if you can cool a body, even an igniting gas, below the point of ignition it will go out.

The most familiar experiment to show this principle is that of the wire and the candle. If a piece of copper wire be twisted into a spiral and one end thrust into a candle flame the candle will grow dimmer and finally go out, for the copper wire, being a good conductor of heat, conducts off the heat faster than it is formed and brings the wick below the point of ignition.

Teffanel's device is to put up numerous shelves across the horizontal tunnels in mines and to fill these with broken stone. The stone, as the front of the explosion, consisting of burning gas, reaches it, absorbs a great deal of the heat. It has been found in actual trials that the explosion goes on for about 200 feet beyond the shelves of stone and then ceases.

The miner's safety lamp invented by Davy shows the same principle. It is nothing but an ordinary wick surrounded with a wire gauze. An explosive mixture will, of course, seep through the gauze and become ignited by the flame, but it will not explode beyond the gauze on account of the fine heat conducting qualities of the latter. The same thing is seen in the laboratory when a flame is held under a wire netting. It will not appear above the netting. If lighted above the netting it will not appear below it.—Chicago Herald.

Faulty System.

Mamma—What are you doing, Edward? Small Edward—I'm counting. You said I should count a hundred when angry. Mamma—Yes, I believe I did. Small Edward—Well, I've counted over 200 and I'm madder than when I started.—Chicago News.

Placing Him.

"My father's elected on the committee which is going to have some more driven wells put down for the city."

"Ah, I see; he's on the water bored."—St. Louis Republic.

And Enjoyed It.

Ethel—Didn't it seem an age from the time you were engaged till you got married? Maud—Yes, but Jack and I managed to squeeze through it.—London Tatler.

I speak the truth, not so much as I would, but as much as I dare, and I dare a little the more as I grow older.—Montaigne.

Rheumatism

A Home Cure Given by One Who Had It.

In the spring of 1893 I was attacked by Muscular and Inflammatory Rheumatism. I suffered as only those who have it know, for over three years. I tried remedy after remedy, and doctor after doctor, but such relief as I received was only temporary. Finally, I found a remedy that cured me completely, and it has never returned. I have given it to a number who were terribly afflicted and even bedridden with Rheumatism, and it effected a cure in every case.

I want every sufferer from any form of rheumatic trouble to try this marvellous healing power. Don't send a cent; simply mail your name and address and I will send it free to try. After you have used it and it has proven itself to be that long-looked-for means of curing your Rheumatism, you may send the price of it, one dollar, but, understand, I do not want your money unless you are perfectly satisfied to send it. Isn't that fair? Why suffer any longer when positive relief is thus offered you free? Don't delay. Write today.

Mark H. Jackson, No. 414A, Gurney Bldg., Syracuse, N.Y.

Mr. Jackson is responsible. Above statement true.—Pub.

MOTTO:

"MADE IN CANADA"

Then why not patronize purely CANADIAN INSTITUTIONS

The following history of a STRAIGHT LIFE POLICY with profits reserved for 20 years is interesting:

Pol. No. 27619. Amount: $1000. Premium $20.95. Age, 30

Total premiums paid from 1st February, 1890, to February, 1910 (20 years) **$419.00**

The premiums were then permanently reduced by the accumulated profits to $10.20 per year; this he paid for the past five years .. **51.00**

Total cost in 25 years **470.00**

Now his profits for the past five years reduce the premium to **$2.00 per year.**

Had this man taken a Non-Participating Straight Life he would have paid during the same period **475.00**

and would still have to pay $19.00 per year as long as he lives, while his participating policy has not only cost him less in the aggregate, but his future premium is only **$2.00 per year,** subject to further reductions, as compared with **$19.00 per year** on the Non-Participating plan.

WHICH IS BETTER?

For rates and further information apply to

The Sun Life Assurance Company of Canada

the largest purely CANADIAN LIFE INSURANCE COMPANY in the BRITISH EMPIRE.

W. H. HILL,

Crown Chambers Bldg., :: Peterborough, Ontario.

Conservation of Fish.

Dealers in fish find it difficult to dispose of the inferior varieties and the smaller grades of fish that are brought in by the fishermen. Consumers forget that little fish are taken in the nets as well as large ones and that all are delivered to the merchants. It follows, therefore, that, if there is only a small demand for the less choice fish, the dealers must obtain higher prices for the better grades. This is an aspect of the high cost of living which deserves the serious consideration of the public. Except for the slight extra labor involved in preparing small fish for the table, they are in no way inferior to the larger fish, their flavor and nutritive qualities being quite as good. Similarly, many of the so-called coarser grades of fish, when skillfully cooked, are not only very palatable, but are very nutritious.

Consequently, it will be seen that greater economy can easily be practiced in the use of this very important natural resource. The fisheries of Canada are both varied and extensive and should prove to be an important factor in reducing the cost of living. What is needed is more conservation in connection with them, or in other words, more careful and intelligent use.—A. D. in Conservation.

Toronto Savings and Loan Company

Paid-up Capital	$1,000,000 00
Reserve Fund	850,000 00
Profit & Loss Account	95,993 12
Total Assets	3,876,065 81

SAVINGS DEPT.—3½ per cent. paid Quarterly on Deposits of One Dollar and upwards. Interest accrues from date of Deposit to date of withdrawal. Every convenience and facility offered to Depositors, including privilege of cheque withdrawal.

DEBENTURE DEPT.—4 per cent. paid half-yearly on sums of One Hundred Dollars and upwards. Company's debentures issued in terms of from 1 to 5 years, with half-yearly coupons attached bearing interest at the above rate.

Executors and Trustees are authorized by law to invest in the Debentures of this Company.

MONEY TO LOAN.

W. G. MORROW, Managing Director.

Head Office: 437 George Street, Peterborough.

Your Liver is Clogged up

That's Why You're Tired—Out of Sorts—Have no Appetite.

CARTER'S LITTLE LIVER PILLS will put you right in a few days. They do their duty.

Cure Constipation, Biliousness, Indigestion, and Sick Headache.

Small Pill, Small Dose, Small Price.

Genuine must bear Signature Brent Good

A DELIGHTFUL TONIC.

Trent Valley Lager

Champagne Ale

Dublin Porter

GUARANTEED PURE AND WHOLESOME.

For sale by all liquor dealers.

Manufactured by the

CALCUTT

Brewing & Malting Co.

Limited.

PETERBOROUGH, ONT.

Phone 98.

LENT

Choicest Fresh Fish in Halibut, British Columbia Salmon, Fillet of Haddie, Salt Herring, Cod Fish.

FRUITS

The Finest Oranges, Grape Fruit, Bananas, Lemons and Apples.

GREEN VEGETABLES

Celery, Lettuce, Radishes, Spring Onions and Parsley.

Also Good Potatoes, Beets, Carrots, Parsnips, cheapest in city.

TRY OUR GROCERIES.

D. M. MINICOLO

410 George St. Phone 981

Deep Rock Lithia

King of Table Waters

Wholesale Distributing Agents—

D. KNOX SODA WATER Co

MANUFACTURERS

GINGER ALE — LEMON SOUR — CIDER VINEGAR

PHONES Res 61 Works 232 — 384 Queen St

DIAMOND HALL.

Warne Bros.

PETERBORO'S LARGEST JEWELERY STORE

We have the most modern Repair Department in the city, combined with skilled workmen, that insures you of prompt and satisfactory service.

Warne Bros.

DIAMOND HALL

The Noted Diamond Dealers and Jewelers.

349 George St.

WIFE OF PROMINENT K. C. SUES FOR ALIMONY ASKS FOR $15 A DAY

Ottawa, March 19. — The wife of Thomas Roberts Ferguson, K.C., of Winnipeg, formerly of Cookstown, Ont., is suing at Ottawa for $15 a day alimony, for the custody and control of an eleven year old daughter. Thomas Roberts Ferguson, K.C., is a well known Conservative speaker and a lawyer of wide reputation. For many years he practised law in Ontario. He was recently appointed an independent commissioner to enquire into western land deals. Mrs. Ferguson was formerly Etta May Hanmer of Barrie, Ont.

There was a preliminary examination of a number of Ottawa witnesses behind closed doors before Local Master Bishop last Friday, and the writ has just been issued.

Mr. and Mrs. Ferguson have been living apart for some time. Mrs. Ferguson resides in Toronto. Her action is a result of proceedings that Mr. Ferguson had taken to obtain the custody of the child, who has lived with her mother for some time.

No, Indeed.

Misfortune is no respecter of persons, and neither is fortune, for the matter of that.—Chicago News.

Lynn Scoggins, the left-handed pitcher, took a straight literary course at college—which fact may have some bearing upon the amateur status of that school.

DOUBLE TRAGEDY

Barnardo Boy Kills His Employer's Daughter

TOOK HIS OWN LIFE

ORANGEVILLE, March 19. — A sad tragedy occurred about three miles from here about three o'clock yesterday morning when James Stevens, a Barnardo Home boy of 15 or 16, in the employ of Robert Armstrong, murdered Violet Armstrong aged 14, only daughter of Mr. and Mrs. Armstrong, and then cut his own throat as well. Mr. Armstrong was absent at a neighboring farm. Mrs. Armstrong was in the barn where young Stevens was doing chores. Stevens took this opportunity of returning to the house where Violet, the daughter, was. She had not yet risen. The lad carefully removed his boots and outer clothing, and taking Mr. Armstrong's razor with him, committed the crime in the girl's bedroom. She struggled hard for her life, from the appearance of the room and made her way downstairs and out of doors in her night dress as far as the pump, some fifteen yards from the back door, where she fell and died.

Stevens evidently cut his throat at the foot of the stairs.

No motive has been discovered for the crime. The boy was like a son of the family, and on the best terms with the girl.

TAKES IMPORTANT POSITION WITH BRIDGE COMPANY

Mr. J. C. Birmingham, one of the managers of the Peterborough Hardware Company, is going to leave the city about April 1st, for Campbellford where he has taken an important position with the Dickson Bridge Company with whom he was connected before coming to Peterborough. During his stay of nearly two years in this city Mr. Birmingham has established a wide circle of friends for himself who will be sorry to see him go, but who will wish him all success.

No arrangements have been made to appoint a successor to the position which he will vacate.

KITCHENER'S ARMY READY FOR ADVANCE TO BERLIN.
This picture shows a group of the 9th Gloucesters near Basingstoke. This regiment is part of Kitchener's first army, and is ready for the front almost at once.

NEXT BIG BATTLE ON RIVER YSER

Gains Are Recorded in Champagne District and Near Verdun—Germans Are Now Out of Northern-most Poland and Northern Campaign of Von Hindenburg is at an End—Companies Annihilated.

LONDON, March 19.—The next important battle on the western front it is believed, will take place along the River Yser, held on one side by the recently reorganized Belgian army, and on the other by the Germans.

As the floods have subsided, the Belgians, supported by the warships of the allies, have already pushed their line slightly forward, and this is almost certain to lead to counter-attacks by the Germans, and a general engagement, as has been the case when similar movements were initiated elsewhere along the front. An artillery duel in the war of preparation has commenced.

There may be a slight delay while the Germans are waiting for reinforcements from Germany, for they have been using most of their reserves to counter-attack the British troops at St. Eloi and Neuve Chapelle and the French north of Arras, but that a big clash will soon come, nobody doubts.

The contest for the spur of Notre Dame de Lorette is still in progress. The fighting in the Argonne forest and the Vosges has slackened somewhat, owing, doubtless, to the return of wintry weather conditions.

Sensible gains are recorded in the Champagne district north and east of the ridge above Mesnil by the French War Office last night, with the repulse of a counter-attack by the enemy. The French advance extends eastward into a ravine which runs from this ridge towards Beausejour.

North of Verdun the Germans had two trenches taken from them in the Consenvoye wood. A considerable number of prisoners were taken. More ground has been captured from the Germans at Hartmanns-Weilerkopf, and heavy losses were inflicted on the enemy, whose trenches were filled with dead.

The most northern part of Poland is now clear of Germans. Their outposts among the village are frequently demoralized, for the cry of "The Cossacks are coming" is enough to make them vanish. Many German guns recently taken in North Poland date from the early seventies. They are moving their best artillery into western Poland. The cessation of Von Hindenburg's entire northern plan, which was arrested by his defeats at Przasnysz, Orjitz, and in the Suwalki section, is undoubtedly largely due to the failure of the projected campaign in eastern Galicia. This scheme is believed to have been the really central purpose of the strategy since the new year and to have been dictated by Hungary's political designs.

Fighting on the Skwa-Orzyc front continued yesterday to turn in favor of the Russians as well as the fighting in the region north of Przasnysz. The occupation of several more villages in the face of the German offensive, is reported by the Russian War Office last night. The enemy lost five pieces of artillery, 42 machine guns and many caissons. Hundreds of prisoners have also been taken.

On the right bank of the Niemen river the war has again been transferred to German territory by a new Russian column, which has evidently taken the Germans by surprise. Battles were fought near Tanroggan and on the roads leading from Borzda to Memel. In these engagements the Russians captured two cannon, four machine guns, two ammunition automobiles and prisoners.

In East Galicia the Russians annihilated three companies of Germans, who launched an attack near Oravozil. The survivors, numbering three officers and 93 men, were taken prisoners. Fighting here was at close range, and the Russians ended it with a bayonet charge.

M.L.G. Armstrong Gets High Honor

(Special to The Review.)

NORTH BATTLEFORD, Sask., March 19. — M. L. G. Armstrong was last night elected Grand Master of the Grand Orange Lodge of Saskatchewan and representative to the Imperial Grand Orange Council of the world. Mr. Armstrong was initiated into the mysteries of the Loyal Orange Association at the inauguration of Duke of Manchester Lodge, Peterborough, in 1908, and was its first recording secretary. On taking up residence in Saskatchewan he immediately affiliated in Saskatoon, and passed rapidly through the chairs of county master, grand director of ceremonies, associate deputy grand master and deputy grand master. He is also grand lecturer of the Grand Black Chapter of Saskatchewan and prominently connected with the Knights of Pythias, I. O. O. F., and Masonic Order.

Commander of Local Unit, 39th Battalion

Captain C. R. Spencer, of the 39th Battalion Canadian Expeditionary Force, is a son of Rev. Canon Spencer of Hamilton. Born in Laura, Ont., in 1881, he received his early education at Trinity College, Port Hope, where he spent eight years. He afterwards attended Trinity University, Toronto, from where he graduated as Bachelor of Arts in 1905. The same year he was ordained a deacon of the Anglican Church. In 1908 he was ordained a priest and received his M.A. His first duties as clergyman were in Cardiff and Monmouth where he spent four years. The two years following he was at Young's Point and for the past five years has been curate at the parish of Cavan.

His first military experience was with the Queen's Own to which he was connected for two years during his college career. He received his commission as lieutenant in October, 1912, and was attached to the 46th

CAPTAIN C. R. SPENCER.

Regiment. His commission as captain was received in December, 1913, and his F. O. certificate in March, 1914. He was appointed provisionally to the 39th Battalion, C.E.F., on the 9th of January, 1915. Capt. Spencer married Miss Ethel Maude Holmes of Haliburton in August, 1904. They have six children.

It is interesting to note that this young officer springs from a military family. Capt. Thos. Selby of the 12th York Rangers is his grandfather, and Lt.-Col. John Selby of the same unit is a cousin. His father, Rev. Canon Spencer, served with D Company of the Midland Regiment in the Fenian raid, while a brother is at present a lieutenant with the 97th Regiment. Besides a military spirit being prevalent in the Spencer family there is also a religious strain. As mentioned above, the captain's father is Rev. Canon Spencer of Hamilton. Of his four sons, three are clergymen, two in this country and one a missionary in Japan. Canon Spencer also has five daughters, two of whom are laboring for souls in foreign lands, one in Japan and the other in Honolulu.

One of the horrors of war that should be ended at once is the changing of names of all the cities of a conquered or occupied territory. The old names were bad enough.

FRENCH CRAFT IS LOST IN DARING ADVENTURE

Travelling Without a Periscope it Tried to Sink the Turkish Cruiser Sultan Selim in the Dardanelles—Straits Are Clear as Far as Kepex Bernu—Lull in Bombardment Operations.

LONDON, March 19.—The loss of a French submarine boat, in an attempt to run through the Dardanelles, is described by Rear Admiral Guepratte of the French Dardanelles fleet, in an interview with The Daily Telegraph's Tenedos correspondent. The attempt apparently was made some time ago, although no announcement has been made of it heretofore.

"The attempt had as its object the sinking of the Turkish cruiser Sultan Selim (formerly the German cruiser Goeben)."

The correspondent says Rear Admiral Guepratte told him the submarine was submerged and successfully navigated the straits up to the corner where the Asiatic coast juts out at Nagara.

"Through some miscalculation, which is quite natural when a submarine is trying to thread tortuous channel without the aid of a periscope, the hull struck the rock shore, compelling the boat to rise to the surface. Immediately the submarine appeared the forts opened fire, sinking her. Only a few of her crew escaped, and these were made prisoners.

"Regarding the present situation in the Dardanelles, Rear Admiral Guepratte said the waters of the straits are clear as far as Kepez Bernu, to which point all vessels of the fleet can safely navigate. The main mine fields are between Chanak Kilessi and Kalid Bahr, however, where also are the main coast defences.

"When these are removed the rest will be easy, although the assistance of land forces will be needed. For the final success of the undertaking not a shadow of doubt remains. The French fleet thus far has sustained no casualties."

There is a temporary lull in the bombardment of the Dardanelles and Smyrna, according to an Athens despatch, which gives no reason for this, but it is thought to be due to unfavorable weather conditions. The Turks are takng advantage of this to repair as far as possible the damage to the forts and batteries, and they express confidence, which is shared by the German field marshal, Baron von der Goltz, that the straits are impregnable.

The belief is held here, however, that as soon as the ships receive fresh supplies of ammunition, they will resume the attack with even greater force.

The Vossische's Zeitung's Athens correspondent says the governor of Smyrna at the beginning of the recent bombardment arrested two thousand British and French residents of Smyrna and threatened to expose them to the fire of the warships if the bombardment was continued.

"The British admiral," the correspondent adds, "thereupon opened negotiations through the American consul, demanding the leveling of the forts and the surrender of the harbor, saying the city itself might remain under Turkish administration. The governor rejected this proposal. The admiral then demanded the right to pursue a German warship into the harbor without interference from the forts. This demand was also rejected."

DEATH OF MRS. CHAPMAN HOLMES

Capt. Spencer has been absent for a few days, being in Wilberforce, Ont., where his wife's mother, Mrs. Chapman Holmes was seriously ill. He left Wilberforce yesterday morning for Peterborough and this morning received a message to the effect that she passed away last night. Her husband, four daughters and one son survive.

URGING HOLY WAR.

German Agents Are Active Among Natives In Persia.

LONDON, March 19. — The India Office announces that documents have reached the Government showing that German consular officers in Persia and agents of German firms have been engaged in intrigues with the object of facilitating a Turkish invasion of Persia and promoting a rising of the tribes against Great Britain.

The former German consul at Bushire, on the Persian Gulf, who is now stationed at Chiraz, aided by Germans and Indians from Berlin, says the India Office, has been circulating pamphlets addressed to the Indian army, calling upon soldiers to "throw off the hated yoke and rise and kill your officers."

DAWSON BROS.
Corner Grocery
Corner London and George Sts.

What shall we serve for refreshments? is the hostess' pressing problem.

For every occasion you can delight your guests with the most palatable of all dishes—

"City Dairy" Ice Cream Bricks

For Balls, Parties, Receptions, Dinners, etc.
Good for everybody—young and old alike—at all times.

Orders for Sunday's or any other day's dinner will be delivered any time desired. Price, 25c a Brick.

We have received a shipment of extra choice GREEN GAGE PLUMS, put up in heavy syrup. Special, per can ... **10c**

BURBANK POTATOES, those nice dry mealy kind. Per bag ... **75c**

FILLET OF KIPPERED HERRING, boneless, in tomato sauce and olive oil. 10c per can, 3 for ... **25c**

WHITE BEANS, perfectly clean. Four pounds ... **25c**

RUSSET AND BALDWIN APPLES. Per peck ... **30c**

NORTHERN SPIES, fancy, per peck **50c**

STRICTLY FRESH EGGS, per dozen **29c**

Fresh Fish for Friday
White Halibut, Choice Steel Head Salmon.

Our stock of GROCERIES and FRUITS are all perfectly fresh. We will be glad to call at your home for orders, if inconvenient to come to the store.

Phone 1620

GOOD DELIVERY SERVICE.

TWO MORE SHIPS GONE

Were Torpedoed When off Beachy Head

(Canadian Press Despatch.)

London, March 19.—The British steamers Blue Jacket and Hyndford are reported torpedoed by German submarines off Beachy Head. One member of the Hyndford's crew is reported killed.

The Blue Jacket remained afloat.

MAN WITH MANY ALIASES SENTENCED TO SIX MONTHS

Port Arthur, Ont., March 19.—N. F. Finlay, a bogus lieutenant, with at least five aliases, and wanted in Quebec, Ottawa, Toronto, London, Hamilton, Sudbury and Fort William, pleaded guilty in Port Arthur on a charge of passing worthless cheques, and was sentenced to six months' imprisonment.

This is the man who operated in this city.

When the prison doors open upon the expiration of his term, Finlay will be re-arrested and brought to this city to stand trial on charges which Chief Thompson says will be preferred by parties in Peterborough who have been swindled it is alleged, by the same man. Chief Thompson has written to the chief at Port Arthur, and will endeavor to have him identified, by means of a fur cap which was obtained from Barrie's Limited, by the party who was in Peterborough.

RICE CARGO WAS SUNK

German Submarine Destroys British Steamer

LONDON, March 19.—The British steamer Glenartney, of Glasgow, was torpedoed yesterday morning off Beachy Head by a German submarine, which gave no notice of her intention. In the scramble for the boats one of the crew was drowned; the others, numbering 40, several of whom were injured, were picked up by a steamer and landed at New Haven.

The Glenartney, which was of 3,309 tons register, was bound from Bangkok, Siam, for London, loaded with 8,000 tons of rice.

A despatch to Lloyd's from Odessa says the British steamer Wolverine has been wrecked by a mine off Sonthana. A Greek soldier is stated to have been killed and four were injured.

Costly For the Germans.

PARIS, March 19.—The combat at Carnoy, which began the evening of March 14 by the explosion of a heavily-charged mine in one of the French advanced trenches, was vain and costly for the Germans, according to an official note issued by the War Office yesterday.

"The battle lasted until the 17th," the note adds "and was marked by sharp fighting, numerous counter-attacks and systematic bombardments. The German offensive was finally repulsed and the French succeeded in making a slight gain on this part of the front."

Turn It Over.

Adversity is nothing but the reverse side of success; turn it over.—Detroit Free Press.

A LIST OF MANY

BARGAINS

Gathered through the Store for

SATURDAY

These Prices prove our ability to lighten your Food Bills and give you the Quality guarantee with every purchase made in our store.

Butcher Department

Rump Roast Beef	12½c
Shoulder "	12½c
Shoulder Steak	15c
Round Steak	18c
Sirloin Steak	19c
Hamburg Steak	12½c
Large Sausages	3 lb. for 25c
Small Sausages	10c lb.
Head Cheese	10c lb., 3 for 25c
Dripping (per cake)	10c
Pork Chops	18c
Lunch Tongue	40c

Grocery Department

New Laid Eggs	19c per doz.
New Cheese	18c
Keene Creamery Butter	35c
Clover Valley Butter	37c
Pure Jam, 5lb. Pail	50c
Sunkist Oranges	30c & 40c per doz.
Grape Fruit (good)	6 for 25c
Redpath's Gran. Sugar	14 lbs. for $1.00
Paris Lump Sugar	2 lb. box 20c
" "	5 lb. " 50c
Pulverized Sugar	10c lb.
Fruit Sugar	10c lb.

The Gordon-Davies Co.

340 George-st. Phone 275

Stylish New Spring Suits Extra Special Value $13.95

Present moment Spring Suit Styles, perfectly tailored, in serges, Bedford cords, and poplins. The skirts are made with the new pleated and circular flared effects; colors of putty, greys, navy and black. Extra special value for Saturday customers at .. **13.95**

Smart New Spring Coats Saturday Price Just $10.00

Extremely smart new Spring semi-tailored models in navy and black serges, covert cloths and grey whipcord; flared skirts, belted backs; simplicity of line rather than extremeness is the outstanding feature of these coats. See them. They will appeal to your taste. Saturday price, just **10.00**

Spring 1915 Blouses Very Special .98

Made in white marquisette, embroidered front, with yoke effect; high and low neck styles; collar and cuffs trimmed with dainty Val. lace. Very special for Saturday .... **.98**

Children's Coats on Sale Saturday $3.50

Child's Military Coat made in black and white check, trimmed with gold and black braid and gold buttons; shoulder straps add finishing military touch; sizes 4 to 8 years. Very special **3.50**

Smartly Designed Skirts - Special at $4.50

The season's very latest skirt styles are reflected in these models, which are developed in navy and black serges, cluster of pleats on yoke front, wide swirling bottom. Priced specially low for Saturday customers at **4.50**

Children's Stamped Dresses .29

Two lines of children's dainty stamped dresses; beautiful designs to embroider in fine snow-white India lawn, and natural color linen crash. Two hundred dresses in all. An exceptional value Saturday Snap at, each .... **.29**

WATCH FOR THE GREEN PRICE CARDS

Saturday Snaps

Women's Lace Boots $2.50 values for $1.95

A good value Women's $2.50 Button Street Boot, Blucher lace; double sole; patent toe caps, common sense heel; obtainable in all sizes. Saturday Snaps **1.95**

Three-fifty Smart New Footwear

A great value women's new shoe at the most popular price of Three-Fifty; exceedingly smart, snappy button style; best patent colt, plain vamps; obtainable with black or putty grey cloth tops and kid glove tops; shoes that combine good appearance with solid comfort. We invite your inspection on Saturday. Per pair **3.50**

.50 Velvet Corduroys .39

British made Corduroy Velvets; excellent wearing quality; colors of golden brown, copenhagen and navy blue; will make up prettily for waists or dresses. 50c value, for ...... **.39**

—Street Floor Rear.

.10 Steamloom .7½

Pure bleached English steamloom, soft longcloth finish; 36 inches wide; the correct weight for ladies' and children's wear. Rush Cotton Price for Saturday, per yard ...... **.7½**

Street Floor, Arcade Entrance

Complete Shipment of Horrockses Cottons

The Grand Prize Cottons of the world—absolutely unsurpassed for purity. Our Staple Department can show you complete price ranges in steamlooms, nainsooks, madapolams, sheetings, pillow cases and cottons.

Street Floor, Arcade Entrance.

Penman's Seamless Hose 3 Pairs for .50

Penman made, pure Maco fine cotton hose, absolutely seamless; sizes 8½, 9, 9½ and 10. One day only Saturday, 3 pairs for **.50**

Street Floor, South Entrance.

Hurry-out Price on Frillings, per yard .9

Chiffon sleeve and neck frillings; dainty floral designs and plain colors; 1½ to 2½ inches wide. Regular 25c values "Hurry-out" Price, per yard ...... **.9**

Arcade Entrance, Second Circle.

An Authoritative Display of New Millinery

Rarely, if ever, have we had such a charming display of new Millinery styles as we have for Spring, 1915. The lady of most exacting taste will find, not one, but several simply exquisite creations that will appeal to her particular fancy as being "just the thing." Come on Saturday and view the display.

15 only Sample Spring and Fall Weight Overcoats

The values included in this offer are out of all conformity with the high qualities. There are Balmacaans, fly-front Chesterfields and button through styles, with or without belts. Regular $14 to $20 values. On Saturday **11.75**

The CRESSMAN Company Limited

VIVID TALE OF CHASE THAT PUT END TO THE BLUCHER

H.M.S. Tiger and Her Boy Hero Return to Duty

Mrs. Remy Elmsley, 13 Elmsley place Toronto, has received a letter from her son, Lieut. Theo. Elmsley, of H. M. S. Tiger, which contains some interesting comment on the North Sea fight, in which the Blucher was sunk, and shows that he himself had an almost miraculous escape from death. The top of the turret of which he was in command was blown off and two of his men were killed and three wounded.

For days after the North Sea fight the Germans persisted in the lie that they had sunk the Tiger.

Like Huge Greyhounds.

The following description of the "Tiger on the Trail" is written by a leading signalman, and accompanies Lieut. Elmsley's letter home:

"Up went the signal, '22 knots' and the battle cruisers were straining like huge greyhounds to go off at top speed, when we suddenly sighted the enemy.

"Off went the alarm and everyone was at action stations before you could look round, except the captain, engineer captain, commander and signalman.

"As soon as they sighted us the enemy turned tail and started off at full speed in an easterly direction, so we saw it was going to be a race.

"Our squadron gradually worked up until they were going at full speed. The enemy were then seen to alter their course to starboard, making towards Heligoland as fast as they could. The chase went on for some time, and we were gradually overhauling them. We then got up to our destroyers, who reported seven large ships in line ahead and an enemy destroyer flotilla. The flagship, the Lion, made the signal to our destroyers to give chase.

On the Enemy's Trail.

"You should have seen them rip along hot on the enemy's trail. They were off like the shot from a gun. We were at fever pitch with excitement, as we were gaining on them every minute now. It was about ten minutes to nine when the enemy fired the first shot at our destroyers, as they were worrying the German ships.

"The action then began in earnest. All went below decks, except myself and two other signalmen, who remained on the bridge looking out for submarines, etc., until it got too warm for us. We had begun to get their range lovely, and several of our broadsides got home on them. We were having a splendid view of the battle from the bridge when enemy shells began to fall just short and just ahead of us, so we had orders to come down to the conning tower. Everything was going splendidly when we got down there. The captain was giving orders as cool as a cucumber, as if we were carrying out some everyday evolution. We were right in the thick of the battle then, and the noise was terrific with our own broadsides and the enemy's shells exploding around us, but try as they might they could not seem to hit us.

Tiger Led the Line.

"We had already set fire to two of the enemy's ships, and had taken the lead of our line, when the captain ordered fire to be directed on the Blucher, which was seen to be in difficulties, and dropping back from the remainder. We altered our course so as to close on her, and that was when our casualties commenced, as we had to get inside her range to finish her off [illegible].

"Shells were whistling all around us, and all of a sudden there was a terrific explosion right underneath me. It was about the nearest thing I ever had. When I picked myself up there was a heap of wounded officers and men lying right at my feet, and Engineer Captain Taylor, not an arm's length away, mortally wounded.

"I shall never forget it. His last words were: 'Remember my wife and daughter.' He expired before he could finish the word 'daughter.' It was that shell which accounted for the majority of our casualties. We avenged them by sinking the Blucher.

"The remainder of the enemy were by that time miles away, and with very little hope of catching them before they got under cover of their mine fields. We considered it a good day's work, and sounded the cease fire. It must have been awful on board the German ships."

Lieut. Elmsley, who was in the shattered turret, writes as follows:—

"H. M. S. Tiger.

"We have been very busy lately, doing our round of things, drills, etc., and to-day the King came up and inspected the fleet. He came aboard here, and we did the usual stunt in walking past and saluting. Then he inspected the ship, and looked at the places where we were hit, which have now all been mended.

The Turret Jammed.

"Now that everything is mended, I can tell you what happened. About two-thirds of the way through the action a shell, either 11 or 12 in., we don't know which, struck the top of my turret. It exploded, blew in the roof, and created havoc inside, killing two men and wounding three, and making most of us badly shaken. It also jammed the turret. I tried everything I could think of to get the turret going again, but didn't find the trouble till just after the 'cease fire' had gone. And so I didn't get the opportunity of getting some of my own back.

"Why we were not all killed I don't know. The worst part was looking after the wounded, for the men were too dazed to help me at first. I had rotten nightmares after it.

Famine a Fake?

"It doesn't look as if they will come out again except at a last resort, so we will kick our heels for another year or so. I wish they would land us and let us have an effort there. I do not believe for a moment that the Germans are short of food. That is all engineered for our press, and the submarine show is to try and cause trouble between America and ourselves, and nothing whatever to do with food. Their agents over here know quite well that our papers will put in any 'tosh' that is given to them in order to fill them up with yarns about the scarcity of food in Germany. I heard from some people who have only just returned from there that there is plenty."

Tiger's Boy Hero.

Lieut. Elmsley also repeats particulars of the bravery of one of the boys on the Tiger. "After Engineer-Captain Taylor and four stokers had been killed by a shell the periscope glasses of a turret were fogged by smoke and spray. A volunteer was asked for to venture outside the turret and wipe the glasses. A boy, first-class, climbed outside and cleaned the periscope. Firing recommenced, but the boy was forgotten. He remained on the turret and cleaned the glass throughout the action, being practically deafened by the roar of the guns."

New Regulation For Plug Tobacco

Indentification Marks Must be Shown

A new regulation for the sale of tobacco has been placed in operation by the inland revenue department. It applies to the retailing of plug tobacco, manufactured in Canada. Hitherto wholesalers have been in the habit of selling this class of tobacco in small quantities from the caddies as it comes from the manufacturer, which have been retailed in the stores without identity. It has now to be placed in a suitable box with a stamp bearing the number of the caddy from which it was originally taken.

The amended regulation now reads: In the case of plug tobacco manufactured in Canada, each plug having attached thereto the manufacturer's metal tag or brand, a dealer will be permitted to open a caddy not exceeding in weight 25 pounds, and remove from it such quantities of plugs, not less than one pound, as may be required for immediate need. The quantity so removed shall be placed in a suitable box made of cardboard or such other material as may be approved by the department. On the box shall be placed a stamp, signed by the dealer, to the following effect: This tobacco is the manufacture of ......, and has been taken from the caddy bearing duty paid stamp No. ...... (dealer's name) .... address. The contents of this package may only be removed for sale to a customer, and when the package is empty it shall be immediately destroyed."

Otonabee Couple Are Remembered

A very pleasant and memorable evening was spent at the home of Mr. David Rice, Atonabee, on Wednesday evening, when some two hundred of their friends and acquaintances gathered there and presented Mr. and Mrs. Rice with two handsome chairs and a set of china dishes. The following address was read:—

To Mr. and Mrs. Rice,
Otonabee,

Dear Friends,—

We, your neighbors and associations for so many years, having learned of your contemplated removal from our midst, gather around you this evening. Sentiments of regret and pleasure have brought us together, regret because of the thought that we are now to say adieu to you, on your departure from our midst, and pleasure because this opportunity has been afforded us to assemble about you and wish you [illegible] new field of labor. We wish to-night to express to you the very high esteem in which you are held in this community.

You are leaving Otonabee carrying with you the admiration, love and good wishes of all who have the privilege of knowing you.

Your ready, witty and genial way, Mr. Rice, have made you a person sought after by many friends. You, Mrs. Rice, always extended a willing hand, to help in everything that was good, especially where sympathy and aid was needed at the sick bed. This has won for you a warm place in all our hearts. Remembering this, we feel sorry at the prospect of losing you.

Permit us here to add that we will very much miss the sweet innocent voices of your children. In losing them we feel that in coming years there will be a gap which will be hard to fill.

Therefore, in view of your inestimable qualities and services rendered, we cannot permit you to depart from us without presenting these few earnest words to you and to these we desire to add and tender to you these chairs and dishes, wishing you peace, happiness and prosperity in your city home.

Signed on behalf of your friends:

MRS. MICHAEL CROWLEY.
MRS. JOHN O'CONNOR.
JOHN HAYES.
ERNEST DEYELL.
MICHAEL CROWLEY.
JOSEPH CROWLEY.
EDDIE LYNCH.

After the presentation supper was served at the conclusion of which dancing was enjoyed till the early hours of the morning.

GRAND MASTER FORDE REPORTS TO GRAND LODGE

The Bilingual Question Has Prominent Place in Summary of Years Work

Ottawa, March 19.—"In this city certain electors have brought action in the courts to compel the French separate schools to do their duty in the matter of the bilingual school question, and have obtained a favorable judgment. The case has been appealed and it is said that it will be carried to the Privy Council, but I am confident that in the end the government's contention will be upheld and eventually these schools will be entirely done away with."

The foregoing statements are from the anual report of Grand Master F. W. Forde, of the Grand Orange Lodge of Eastern Ontario, which is in session here. The Grand Master was unable to be present and in his absence Mr. E. H. McLean, of Bowmanville, presided, and read the annual report. Other addresses were given by the grand secretary, F. M. Clarke, of Belleville; the grand treasurer; Duncan Monroe, of Cornwall; Mr. T. H. Essanay, past grand master of Ontario West; T. H. Newcombe, grand master of Manitoba, and others.

The report of the committee on legislation was presented by Colonel John Hughes, and after this a committee was appointed to strike the standing committees for the year.

Order Expands.

"It is most fitting," says Grand Master Forde, in his report, "that we, whose claim is that everyone is a loyal Britisher, should at this crisis in the affairs of the Empire, hold our annual deliberations in the very heart and center of this great country which forms no unimportant part of that great Empire. I am particularly pleased to be able to announce to you that, notwithstanding the unfavorable conditions of the past year, our order has been wonderfully permitted to continue to expand. During the past year one primary lodge became dormant, and seven new primary lodges were opened, an increase of six; one new county lodge, that of Ottawa, has been opened. During the year, 1704 new members were initiated, 419 joined by certificate, 244 were installed, giving a total gain of 2,367. This showing is the more pleasing in that our new organizer and the members generally have made it the keynote of their policy, to look for quality rather than quantity, for their new membership.

Bi-lingual Schools.

"Certain fanatics among the French Canadians have stirred up an agitation with regard to the regulations of the department of education on this question, and many school boards have refused to obey them. The consequence is that the majority of these schools have had their grants cut off, and we are assured that they will not receive them until they mend their ways and obey the law. In this city certain electors have brought action in the courts to compel the French separate schools to do their duty in this matter, and have obtained a favorable judgment. The case has been appealed, and it is said that it will be carriedt o the Privy Council, but I am confident that in the end the government's contention will be upheld, and eventually these schools will be entirely done away with.

Irish Home Rule.

"The home rule bill has, through the treachery of the Asquith government, been passed during the political truce which the patriotic Unionists had consented to for the period oft he war. The matter is closed until peace has been established, but immediately that day comes, the loyal Unionists of Ireland will prepare ot resist by every means in their power the enforcement of this iniquitous measure, and we confidently expect and pray to God that their efforts in the cause of freedom may be crowned with success. It will be our duty to give them every assistance that lies in our power.

Orangemen at the Front.

"In the great armies that have been raised here numerically and in all ways Orangemen hav been at the forefront. From the minister of militia down, in every rank and arm of the service the Orangemen have more than done their share. We are informed that of the 33,000 who formed the first contingent, nearly one quarter are Orange brethren, and that the same proportion is carried out in the second and third contingents. We are proud that of all the church societies and organizations of this country, ours stands in this respect triumphantly supreme, consistently carrying out the principles it advocates and to which it adheres."

The Sentinel.

"The Sentinel, the official organ of our order, has as usual been a safe and sure tower of strength and has exercised sleepless vigilance on our behalf. It has not hesitated on all occasions to tell the public exactly what it thought, and has hewed straight to the line 'let the chips fall where they may.'

Prominent Men.

Dignitaries, past and present, here for the convention include ex-Mayor Hocken of Toronto, Deputy Grand Master, Ontario West; E. T. Essery, K.C., of London, Past Grand Master, Ontario West; Dr. Williams of Woodstock, Grand Master of Ontario West; ex-Mayor Sharpe of Winnipeg, Past Grand Master of Manitoba; W. T. Edgecombe, Winnipeg, Past Grand Master of Manitoba; Grand Master Col. John Hughes, Clarke, Ont., Ontario East; James Burney, Kingston, Past Grand Master, Ontario East; Duncan Munroe, Cornwall, Past Grand Master, Ontario East; George Boyce, Merivale, Past Grand Master, Ontario East; E. H. McLean, Bowmanville, Acting Grand Master, Ontario East; and many others. Nearly every town in Eastern Ontario is represented, and many as far west as Toronto.

ANNUAL ROLL CALL.

Tonight the annual roll call of Murray Street Baptist Church will be held. This is always a great gathering. At eight o'clock the congregation will assemble, and when the roll is caled each member present will have opportunity to express himself in a few words. Those at a distance have been notified of the date, and replies are in the hands of the clerk from every part of the county, from west to east. The meeting, which will only occupy one hour and a half, will be largely attended and of the greatest interest.

A Gotham genius has invented a a bed that can be turned into an umbrella. The advantage is that nobody would be likely to borrow your hat and forget to return it.

Do You Face the Day's Work With Vim and Energy?

Morning is the time when workers need food that will not overload the stomach, but give strength and mental vigor for the day.

Much depends on the start. For one can't be keen and alert on a heavy, indigestible breakfast.

Grape-Nuts

FOOD

is not only easy of digestion (digests in about one hour), but it aids in the assimilation of other foods. Made of whole wheat and malted barley, the malting of the barley awakens the digestive ferment, diastase, one of the essentials in the assimilation of all food.

Grape-Nuts comes ready to eat from the package with cream or milk; delicious, economical, and a powerful energizer for folks who "do things."

"There's a Reason"

MADE IN CANADA. —sold by Grocers everywhere.

Canadian Postum Cereal Co., Ltd., Windsor, Ont.

HAVELOCK STANDARD SUGGESTS ENQUIRY INTO RECENT FIRES

In the opinion of a great many of our citizens a fire inquest should be held to endeavor to place the responsibility of the fire that occurred on Saturday morning last, says the Havelock Standard. No one believes for a moment that the blaze originated itself, and the only logical conclusion is that fire bugs were the cause. We have had a great many fires lately, some of which caused the loss of the houses concerned, while the others were only saved by the exceedingly good work of volunteer fire fighters. If nothing is done in the case referred to above nobody will feel safe from fire bugs and it may be that the insurance companies would feel justified in cancelling risks in Havelock or raise their rates to a stiff figure. It is certainly up to the Council to hold an inquest in the ineresits of all our citizens.

WEDDING BELLS

Beleville, March 19.—Dr. Robert Waller Munroe, of Smithville, and Miss Winnifred L. Elliott, of Port Graney, were married in this city yesterday by the Rev. A. R. Sanderson, pastor of Holloway Street Methodist Church here.

PEARL IN OYSTERS.

London, Ont., March 19. — F. A. Blackwell, a local Grand Trunk employe, found forty pearls in some oysters he was eating. He is having them valued and it is believed they will bring him a fortune.

Missouri's bill to jail dishonest advertisers will pass the assembly.

Another comet has been seen by a foreign star gazer. Needless to say the newcomer is suffering from a deserved lack of attention.

U. S. Senator McCumber and Rep. Britten and Gordon made lengthy flights in army aeroplanes to test them.

BETTER AN EYEGLASS THAN A GLASS EYE

"Putting it off till tomorrow" is neither wisdom nor economy where the safety of your eyes is concerned. Little eye troubles lead to big ones, usually, unless steps to correct them are taken. By means of scientific instruments, we can tell you whether glasses will do much or little for you. Even if you do not need glasses, our assurance is worth vastly more than the time required to be examined. Why not be sure that your eyesight is safe?

We manufacture and fit PEBLO glasses exclusively.

A. A. FOWLER, Phm. B., Eyesight Specialist

Oph. D. Chicago. Ref. D.O. Toronto. Optical Parlor and Lens Grinding Plant

WITH Nugent Drug Co., 386 George-st.

A Photograph

of one's self carries with it the personal element so essential to Easter giving — and it is so inexpensive.

Make the appointment at

THE

Cowan Studio

CHARLOTTE St.

Phone 626

Be Fair to Your Watch

Try to run your car or your sewing machine for several months without oil, and see how stridently they will screech forth protests against your neglect.

Yet it is, perhaps, years since your watch was cleaned or oiled. Though it cannot even squeak its protest, it is slowly but nevertheless surely wearing itself out. A few drops of oil and a good cleaning will work wonders, as well as add years to its usefulness. Bring it in.

SCHNEIDER BROS.

367 George St.

Next to Turnbull's

MARRIAGE LICENSES ISSUED.

MAKE EASTER

the occasion for that portrait you have promised yourself so long. It is an appropriate time to exchange photographs.

An appointment will save inconvenience any annoying delays.

THE Roy STUDIO

140½ Hunter St.

"The photographer in your town."

Don't Worry Yourself

about cleaning and pressing that Dress of yours. It will take you a long time, that you will find tedious and trying. You might spoil some dainty part of it with an over-heated iron or use the wrong cleanser. Let us do the work and relieve you of the worry and responsibility. That is our business and we understand it thoroughly and perfectly. We will do it quicker and better than you could, and the cost would not pay for the care and worry you would have.

Parker's Dye Works

R. M. BEACH, Prop.

377 Charlotte St. Phone 250

Fresh Oysters

GRAPES	ORANGES
BANANAS	GRAPE FRUIT
HOT HOUSE	TOMATOES
TABLE RAISINS	FIGS
CELERY	PARSLEY
LETTUCE	LEMONS
POTATOES	TURNIPS
CARROTS	PARSNIPS
CABBAGE	[illegible]

Haddie

Canned goods of all kinds

N. Minicolo

160 HUNTER STREET

BOTH PHONES 337

Some Good Anagrams.

The following is a list of very remarkable anagrams:

Astronomers, no more stars; catalogues, got as a clew; elegant, neat leg; impatient, Tim in a pet; matrimony, into my arm; melodrama, made moral; midshipman, mind his map; old England, golden land; parishioners, I hire parsons; parliament, partial men; penitentiary, nay, I repent it; Presbyterian, best in prayer; revolution, to love ruin; sweetheart, there we sat; telegraphs, great helps.

MR. BURNHAM'S SPEECH IN THE WAR BUDGET DEBATE

The debate on the war budget, at the Dominion House, occasioned some lively discussion, in which the local federal member took part. Some of the discussion as reported in Hansard follows:—

Mr. J. H. Burnham (West Peterborough): Mr. Speaker: I have the honour to follow the hon. member for Edmonton (Mr. Oliver) in this debate. Before beginning my remarks in reply to him, I should like to pay the Minister of Finance the best compliment I can, in view of his magnificent handling of his great historic Budget in a masterly, comprehensive and entirely satisfactory manner. It is true it is possible to find fault; it is indeed only too easy to find fault anywhere. I have been rather surprised, therefore, by the remarks, although I enjoyed the speech as a whole, of the hon. member for Edmonton (Mr. Oliver), because he has expressed the policy largely in crystallizing his views he has laid down what may be called two main principles of dissatisfaction, to one of which I shall proceed to refer. The hon. gentleman (Mr. Oliver) said:

But it is surely elementary, if our revenues are declining and if there is no other prospect than that they will continue to decline for an indefinite period, that it is the part of wisdom to introduce measures of economy of a substantial nature.

That means, if it means anything, that instead of spending money during this trying time to enable the people of this country to earn their daily bread on public works, when they cannot earn it on private works, he would prefer to see them tramping the streets in unemployment. I know perfectly well that the hon. gentleman (Mr. Oliver) does not mean that, but that is what he has said, and it shows how dangerous it is—if I may be permitted to judge so eminent a man as the hon. member for Edmonton—simply to oppose because you are in opposition. It would be far better for him, and better also for the hon. gentleman for Halifax (Mr. A. K. Maclean) to have taken the Minister of Finance and the rest of the Government party into their confidence, and told them how to construct this Budget, and wherein they are in error, and then supply details of reconstruction. They have done nothing of the sort; they have simply found fault. As I have said, it is easy to find fault—look at the weather; if they want scope for their feelings, let them turn their invective on the weather. Look also, if you will, at the universe—we find a lot of serious things happening, such as the earthquakes in Italy, for which we are in no way responsible. If these gentlemen want simply to find fault why not find fault there. It is very possible to find fault in such case, because it would seem according to the natural forces which work themselves out under Divine guidance, but these are things that pass our understanding, and if we cannot do better the least we should do is to keep quiet.

I would like also to pay a little attention to the Hon. member for Halifax. (Mr. A. K. Maclean). He made a tremendous deliverance in its way, but it was fired almost altogether in the wrong direction; but he was not firing at the enemy, he was shooting up in the air.

Do I understand that the tea is not of universal consumption? Perhaps the hon. gentleman refers to water. In any event, he has not made himself clear, nor has he taken us into confidence and provided us with the details of a better Budget. Mr. Middleboro asked, very pertinently, I thought:

Will the hon. gentleman give us his method of raising the taxation, which will measure up to the test which he has just suggested?

Mr. Ganvreau sprang into the breach and said:

It is your duty to give it to us.

That is his idea of fulfilling his duty as a member of Parliament. If you cannot make any capital for your party, try to throw the other side into confusion; but do not remember that you were sent here by a grateful country to do the best you can for it. Raise a row; make a disturbance, split the whole affair up, and then when asked for an opinion say: Oh, you go on and give it; I do not know anything about it at all. That is the purpose which the hon. member served in making that statement. Mr. Maclean, however, said in part:

My contention is that there is no necessity for any tariff increase.

Nor did he at any other time. Surely that is a fair question. We are living under conditions which the hon. member helped to create; and yet when he is fairly asked how he would construct a Budget or a war tariff under these circumstances, at the very moment of his criticism he absolutely declines to give us any consolation whatever.

To my mind the most important reference in the Budget was to unemployment. Wars may come and wars may go, but the great war with unemployment continues with us at all times; it is perennial. I am not referring, of course, to shiftlessness or incapacity, to insanity or any other weakness of that nature. I am referring to economic unemployment; and I maintain that it is the great breakdown of modern civilization, to which it is our duty, as indicated by the Minister of Finance in his Budget, to turn our immediate attention and to let it be no longer a reproach to our twentieth century civilization.

Why is it that there has been so much trouble? Why is it that in the midst of plenty, in the midst of a great and rich country where there ought to be such profusion, there is so much need? The taking of profit and the desire to take profit are, in my opinion, the sole cause of economic unemployment. What is profit? Profit is the taking of that for which we give no true equivalent. If we gave a true equivalent there would be no profit. Take the case of 'making money.' A man makes money when he takes out money that he has not put in. If he takes out only what he puts in counting his own labour, he will be extremely dissatisfied. The more he takes out, the better pleased he is. If by putting in $5,000, a man can take out $50,000, he is considered a genius, whereas what he has done is he has robbed some one else of that money, because it is a mathematical impossibility that he can put in $5,000 and take out $50,000 without taking the difference from some one else. The alleged stimulus to modern industry has been the taking of profit. That is what the whole system in modern industry has been built upon; and the consequence of its being so large a factor in modern industry and a direct cause of economic unemployment, is that the whole modern system in regard to labour and economic unemployment is mere anarchy—and so it is.

I will now touch upon the most extraordinary measure that was ever placed before any country: the British preference. The British preference is a trade advantage which Canada gives to Great Britain in the Canadian market by means of the operation of a protective tariff, and without that tariff it could not exist. That means that the opposition in advocating a preference, British or any other, are guilty of the wildest stretch of heresy that they could possibly indulge in, because Britain could not get a preference in our market for one minute without a protective tariff. The British preference or any other sort of preference has all the evils of protection, but none of its good points. Why? Because it sends the work out of this country; it sends money out of this country when we import goods, and it leaves the tax paying to us. That is all, it is a confession that a preference can be given to people by means of a Protective tariff, and that is the whole end and aim of protection, which in Conservative hands aims to give that preference to the people at home in Canada. The adoption of the principle of protection is a confession — notwithstanding any arguments to the contrary — that by means of protection you can confer a favor upon a friend and they propose to confer it upon the British friend. We propose to confer it upon the Canadian friend. That is the only difference. What is the British preference? It is the most on-British thing that ever was concocted—the most absolutely un-British.

LATEST NEWS PARAGRAPHED

The advance guard of Gen. Villa's army has penetrated to within thirty miles of Tampico, says a report to the Villa Agency in Washington yesterday.

A message to the Balkan Agency from Bucharest says that the Roumanian Government has seized a large quantity of shells in transit from Germany for Turkey.

Inquiries at the Admiralty failed yesterday to secure confirmation of a report printed in the morning papers that the German cruiser Karlsruhe had been sunk by an explosion.

Pte. Edward Gordon-Ede, Forty-Sixth Battalion, in training at Prince Albert, Sask., a veteran of the South African war, committed suicide at his farm, while on leave of absence.

It is reported from Constantinople that U. S. Ambassador Mongenthau, with the permission of the Turkish general staff, has gone to the Dardanelles to visit the scene of hostilities.

The members of the London Fire Brigade have made a demand for higher wages, failing which they will ask for arbitration or hand in notice of their intention to stop work on March 24.

The shipping trade paper Syren states that the Admiralty has agreed to pay $1,000 to the crew of the steamer Thordis as a prize, this ship being the first merchantman to sink a German submarine.

Navigation was opened yesterday at Three Rivers, Que., the ferry steamer Progress opening its season's work between Three Rivers, on the north shore, and Doucet's Landing, Nicolet, on the south shore.

Why She Shut Down.

"A charming gentleman about four years old used to pass my house every day on his way to kindergarten," said a lady, "and in course of time I made his acquaintance and gave a penny to him each morning when we parted.

"Eventually his mother requested me not to give any more money to him. The next morning I did not present the usual penny. He did not seem to notice the omission. The succeeding day when the penny was not given to him he said nothing, but on the morning of the third day when the penny was not forthcoming he sidled up to me and whispered: 'What's the matter? Ain't your husband working?'"—Exchange.

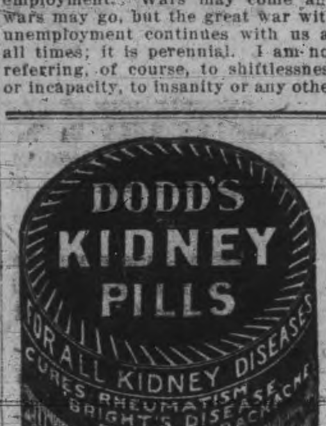

THE KNITTERR

By C. Fox-Smith.

In streets that are humming
With the city's stir,
Or where leaves fall rustling
Through the quiet air,
There are women knitting
Everywhere.

Knitting and waiting
Through hours like years,
Not with loud grieving,
Nor sighing nor tears;
In their hands the needles
Flash like spears.

Every thread a sorrow,
Every strand a prayer—
("O, where sleeps my dear one?
Or how does he fare?")
There are women knitting
Everywhere.

High Treason.

The charges of high treason against several person, both in Canada and in other parts of the Empire, in that they have assisted a common enemy of his Majesty the King to leave the country in time of war, is a rare charge to be brought against a British subject. They are brought under subsection (1) of section 74 of the Criminal Code of Canada, which provides that (among other things) the offence of high treason consists of assisting any public enemy at war with his Majesty by any means whatsoever. In most cases the "means" charged is assistance to leave the country.

Everyone who commits high treason is liable to suffer death or a term of imprisonment. And until the year 1870, in Great Britain, the death penalty might be exacted in various barbarous ways. Nowadays it is paid by the traitor being hanged. During the Boer war there were many trials for high treason, chiefly under martial law, including cases of British subjects who had actually joined the Boer forces.

Treason is of several kinds, many of them having regard to the King's person, or that of his heir apparent, or that of his consort. In the reign of Henry VIII. many special treason statutes applicable to that monarch's domestic concerns were passed. By one of these it was treason not to believe his daughter Mary illegitimate and his daughter Elizabeth legitimate; by another to believe either legitimate; and by yet a third not to believe both legitimate. One witness is not sufficient for a conviction in a case of treason, unless, of course, the accused pleads guilty.

Ice For Farmers.

There are few localities in Canada that have not available a river or smaller stream from which a supply of ice may be obtained for use during the summer months. The ease with which the ice crop may be secured is probably the reason why it is not taken advantage of to a greater extent than at present. For economical harvesting operations it is advisable that a number of the farmers of a community co-operate, sharing the expense, and making the labor proportionately lighter.

A few tools are necessary to harvest the ice supply efficiently. A steel scraper to remove the snow covering is desirable; some styles of road scrapers may be used, or a very good homemade scraper may be made of wood and faced with a strip of steel. An ice plow facilitates the work of scoring into blocks for breaking off. A slice bar for breaking off the blocks can be made similar to a crowbar, with a sharp blade from six to eight inches wide. An ice saw may be improvised by removing one handle of a cross-cut saw. A number of pike poles, ice tongs and a chain, with heavy pair of ice tongs attached, complete the tools required. A platform, one end of which may be let down into the water, and the other end raised level with the floor of the sleigh, permits the use of a horse in taking the ice out of the water and loading on the sleigh.—Conservation.

Cherry Fruit Flies.

During the past five or six years cherry growers in Ontario have been complaining of little white maggots which were attacking growing cherries, rendering the interior of the fruit unsightly and unfit to eat. Prof. L. Caesar, of the Ontario Agricultural College, was given the work of investigation, and, assisted by Mr. G. J. Spencer, has just written the results of several years' observation, which have been issued by the Ontario Department of Agriculture as Bulletin 227. Two distinct varieties of insects, the eggs of which become maggots, have been identified; one is the White-banded Cherry Fruit-fly and the other the Black-bodied Cherry Fruit-fly. The life histories of both these flies—which, happily, appear to attack no other fruit than the cherry—are given in the bulletin, together with methods of control.

Guard Not Necessary.

That there is no present need of guarding the boundary between the United States and Canada, as recently proposed by officers of the Canadian National Reserves, is the opinion of Colonel Ogilvie, district officer commanding at Victoria, B.C.

Colonel Ogilvie was recently instructed by the Minister of Militia to investigate the question of maintaining such a force and he has officially notified C. H. Stuart-Wade, adjutant of the National Reserves, that a boundary guard is not necessary at this time.

Mourning In Arabia.

When Arabian women go into mourning they stain their hands and feet with indigo for eight days, and during that time they will drink no milk, on the ground that its white hue does not harmonize with the mental gloom.—London Standard.

The Way of Life.

One of the foibles that poison home life is the unwillingness to yield in unimportant trifles. The desire always to have one's own way is very far from the way of life.

THE MARKETS

Latest Quotations in Grain, Dairy Products, Live Stock, Etc.

CHICAGO, March 18.—Assertions that immense export sales of flour had been made chiefly to go to Italy, helped to give the wheat market today a decided upturn. There was an unsettled close at 1½c to 2 3-8c net advance. Corn advanced ½c to 5-8c up, oats rose 1c to 1 1-8c, and provisions with a gain of 5c to 22½c.

TORONTO GRAIN MARKET.

Wheat, fall, bushel	$1 40 to	$....
Goose, wheat, bushel	1 30	1 35
Buckwheat, bushel	0 90	....
Barley, bushel	0 88	0 90
Peas, bushel	1 50	1 60
Oats, bushel	0 64	0 65
Rye, bushel	1 20	....

TORONTO DAIRY MARKET.

Butter, creamery, lb. sq.	0 35	0 37
Butter, creamery, solids	0 33	0 35
Cheese, new, large	0 18½	....
Cheese, twins	0 19¼	0 19½
Eggs, new-laid	0 20	0 21
Honey, new, lb.	0 12	....

GRAIN AND PRODUCE.

TORONTO, March 18.—Quotations on the Board of Trade are as follows:

Manitoba wheat—No. 1 northern, $1.65, lake ports; No. 2, $1.64½; No. 3, $1.61; ¼c per bushel more on track, Goderich.

Manitoba oats—No. 2 C.W., 71¼c; No. 3 C.W., 69c, track, bay ports; No. 1 feed, 68½c; sample oats, 67½c.

Ontario oats—White, outside, 60c to 62c.

Ontario wheat—No. 2, per car lot, $1.45 to $1.48.

American corn—No. 3 yellow, all-rail shipments, Toronto freights, 81½c.

Peas—No. 2, $2 to $2.05, car lots, outside, nominal.

Rye—No. 2, outside, $1.18 to $1.20.

Barley—Good malting barley, outside, 83c to 85c.

Rolled oats—Car lots, per bag of 90 lbs., $3.40; in smaller lots, $3.50 to $3.55, Windsor to Montreal.

Millfeed—Car lots, per ton: Bran, $26 to $27; shorts, $28 to $29; middlings, $33 to $34; good feed flour, $38 to $39.

Buckwheat—82c to 83c, car lots, outside.

Manitoba flour—First patents, $7.70 in jute bags; second patents, $7.20 in jute bags; strong bakers', $7; in cotton bags, 10c more.

Ontario flour—Winter, 90 per cent. patents, $5.95 to $6.20, seaboard, in bulk; $6.10 to $6.50, bags included, Toronto freights.

Cornmeal—Yellow, 98-lb. sacks, in car lots, $2.20; small lots, $2.30 to $2.40.

WINNIPEG GRAIN MARKET.

WINNIPEG, March 18.—The Winnipeg market opened strong, and there was considerable activity at the start, especially in Chicago, and the range of fluctuations for the day were fairly wide.

May opened at $1.52½ and closed at $1.54⅛, after a fluctuation of 2⅞c. Oats closed ⅜c to ½c higher. Flax closed ¼c lower for May, ¼c higher for July, and 1⅜c lower for October. There was a very good demand for spot wheat with the most limited offerings. No. 1 northern spot was 1c under May and No. 2 northern ½c under May, while No. 1 for opening of navigation was 1c over May.

Inspections for Wednesday were only 179 cars, as against 269 last year, but 300 are in sight for today.

Export trade reports were very varied, some houses reported 100,000 to 200,000 worked over night, while other large houses reported their bids quite out of line.

Cash quotations:—Wheat—No. 1 northern, $1.53; No. 2 northern, $1.52½; No. 3 northern, $1.49; No. 4, $1.43½; No. 5, $1.39¼.

MINNEAPOLIS GRAIN MARKET.

MINNEAPOLIS, Minn., March 18.—Cash close: Wheat—No. 1 hard, $1.55¼; No. 1 northern, $1.51¾ to $1.54¾; No. 2 do., $1.48¼ to $1.52¼; May, $1.48¾; July, $1.42¾.

Corn—No. 3 yellow, 59¼c to 59¾c.

Oats—No. 2, 58c to 58¼c.

Flour and bran—Unchanged.

DULUTH GRAIN MARKET.

DULUTH, March 18.—Wheat—No. 1 hard, $1.55¾; No. 1 northern, $1.54¾; No. 3 do., $1.47¾ to $1.50¾; May, $1.51¼; July, $1.40½.

CATTLE MARKETS

UNION STOCK YARDS.

TORONTO, March 18.— Receipts of live stock at the Union Yards were 314 cattle, 1737 hogs, 71 sheep and [illegible] calves.

Butchers' Cattle.

Good to choice steers and heifers sold at $7.25 to $7.50; and two extra heavy of choice quality at $7.80; good at $7 to $7.25; medium at $6.60 to $6.85; common at $6.25 to $6.50; choice cows at $6.25 to $6.50; good cows, $5.75 to $6; medium cows, $5.25 to $5.60; canners and cutters, $4 to $4.50; choice bulls at $6 to $6.50; common bulls at $5 to $6.

Stockers and Feeders.

Choice steers, 800 to 900 lbs., $6.25 to $6.50; steers, 600 to 700 lbs., at $6 to $6.25; stockers, $5.25 to $5.75.

Milkers and Springers.

Choice milkers, fresh, and forward springers sold from $70 to $85; and common to good at $40 to $60 each.

Veal Calves.

Choice veal calves sold at $10 to $11.50; good at $8 to $9.50; medium at $7.50 to $8; common at $6 to $7; eastern rough calves at $4 to $5.

Sheep and Lambs.

Sheep, light ewes, $6 to $8; heavy ewes and rams, $5 to $5.50; lambs sold from $9 to $11.25 per cwt.

Hogs.

Hogs sold at $8.60, weighed off cars, and $8.35 fed and watered, and $8 f.o.b. cars at country points.

CHICAGO LIVE STOCK.

CHICAGO, March 18.—Cattle—Receipts, 4000; market weak; beeves, $5.80 to $8.65; cows and heifers, $3.25 to $7.75; calves, $7 to $10.50.

Hogs—Receipts, 20,000; market weak; light, $6.60 to $6.85; mixed, $6.60 to $6.85; heavy, $6.35 to $6.85; rough, $6.35 to $6.50; pigs, $5.50 to $6.70; bulk of sales, $6.75 to $6.80.

Sheep—Receipts, 7000; market strong; native, $7.10 to $8.10; yearlings, $7.85 to $9.15; lambs, native, $7.60 to $9.90.

Bulgaria's Not To Porte.

PARIS, March 19.—"The Bulgarian Government," says the Balkan agency's Sofia correspondent, telegraphing Wednesday, "has just addressed a note to the Porte asking that measures be taken immediately to obviate the difficulties to which Bulgarian travelers are subjected in passing through Turkish territory, or that otherwise the friendly relations between Turkey and Bulgaria will be gravely imperiled."

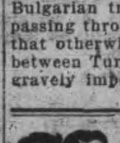

Wood's Phosphodine, *The Great English Remedy.* Tones and invigorates the whole nervous system, makes new Blood in old Veins, *Cures Nervous Debility, Mental and Brain Worry, Despondency, Loss of Energy, Palpitation of the Heart, Failing Memory.* Price $1 per box, six for $5. One will please, six will cure. Sold by all druggists or mailed in plain pkg. on receipt of price. *New pamphlet mailed free.* THE WOOD MEDICINE CO., TORONTO, ONT. (Formerly Windsor.)

'Burn Hicks'

GRAVITY SCREENED.

Scranton Coal

First-class Mixed Wood and Tamarac

Robert Hicks

Office & Yards—Murray St., cor. Bethune St. Phones 47 & 48. Office and Yards—Charlotte St. cor. Bethune St. Phone 947.

COAL

When you hear some people talk, you get the impression that business has gone to smash and that everybody is going broke. WEIR & McCARTHY have worked full time and sold more coal than ever before, which shows that good coal is still in demand and that some people are doing business.

So cheer up.

WEIR & McCARTHY

Telephone 96.

Lackawana

COAL

THE BEST

TERMS: NET CASH.

Trucking Orders Promptly Attended To

Peterboro Fuel & Transfer Co.

Phones 270-261-362

Burn Scranton

COAL

CEMENT and SEWER PIPE

sold by

H. B. Taylor & Son,

Aylmer and Wolfe Sts.

Both Phones, 209.

CASUALTIES

OTTAWA, March 19.—The following casualties among members of the Canadian Expeditionary Force were announced this morning by the Militia Department:

First Battalion—Wounded, Pte. Matthew Meehan, Sergt. William Bradley Bay, and Lc.-Corpl. Frank Cochrane.

Second Battalion—Wounded, Pte. James A. Atkins and Pte. William T. Havery.

Fourth Battalion—Wounded, Lc.-Corpl H. Williams.

Seventh Battalion — Wounded, Lieut. H. A. Bromley.

Eighth Battalion—Wounded, Pte. Thomas Fairbairn.

Twelfth Battalion—Wounded, Cpl. G. S. Roe.

Fourteenth Battalion — Wounded, Pte. E. Gough. Dangerously ill, W. J. J. Cullum. Dangerously ill, Pte. W. B. Scott.

Sixteenth Battalion — Wounded, Pte. Joe Chamberlain.

Seventeenth Battalion— Wounded, Pte. J. Carbary.

Princess Patricias—Wounded, Pte. J Dunning.

The U. S. battleship Pennsylvania was launched at Newport News with prayers; champagne also was used.

The warden of Sing Sing has finished his bill to wash the prison stain off his warehouse and found a farm.

There is no need to Tell

— YOU —

of the great advantage in using

LEHIGH VALLEY COAL

as every one knows it, but to make assurance doubly sure order your next coal from

J. E. A. Fitzgerald

Also Mixed Wood from

$3 to $5 Per Cord

Cutting and splitting extra.

PHONE 111.

LUMBER

Builders' Materials of all kinds—Shingles, Scantlings, Joist and Bill Stuff, Mouldings, Casings, Base and all kinds of finish. Boxes and Box Shooks, Slabs and Mill Wood.

Alf. McDonald Estate

Point St. Charles Mills

Tired but men and run-down women certainly do "pick up" on

O'Keefe's

Special Extra Mild STOUT

Never makes you bilious. 83A

J. M. BROOKS & CO., Distributors. 416 Water Street. Phone 61.

Children's Aid Society

FOR THE CARE OF NEGLECTED AND ILL-TREATED CHILDREN.

Incorporated by Act of Legislature Information required. Information strictly private.

CHILDREN FOR ADOPTION

GEO. COCHRANE.

Agent and Asst. Sec.

SYNOPSIS OF CANADIAN NORTH-WEST LAND REGULATIONS.

THE sole head of a family, or any male over 18 years old, may homestead a quarter-section of available Dominion land in Manitoba, Saskatchewan or Alberta. Applicant must appear in person at the Dominion Lands Agency or Sub-Agency for the District. Entry by proxy may be made at any Dominion Lands Agency (but not Sub-Agency), on certain conditions.

Duties—Six months residence upon and cultivation of the land in each of three years. A homesteader may live within nine miles of his homestead on a farm of at least 80 acres, on certain conditions. A habitable house is required except where residence is performed in the vicinity.

In certain districts a homesteader in good standing may pre-empt a quarter-section alongside his homestead. Price $3.00 per acre.

Duties—Six months residence in each of three years after earning homestead patent; also 50 acres extra cultivation. Pre-emption patent may be obtained as soon as homestead patent, on certain conditions.

A settler who has exhausted his homestead right may take a purchased homestead in certain [illegible] Price $3.00 per acre. Du[illegible]side six months in each of [illegible]ultivate 50 acres and erect a [illegible] $300.

The area of cultivation is subject to reduction in case of rough, scrubby or stony land. Live stock may be substituted for cultivation under certain conditions.

W. W. CORY, C.M.G.,

Deputy of the Minister of the Interior

N.B.—Unauthorized publication of this advertisement will not be paid for.—64388.

Mr. Merchant

You are dead wrong if you think your own townspeople really want to send their orders out of town.

Invite them to Buy at Home

By Advertising in the REVIEW

HOCKEY — CURLING — ATHLETICS

DUCK SEASON IS EXTENDED

Ontario Laws as to Ducks, Swan and Geese Will be Amended for Settlers.

Toronto, March 19. — Pleas for greater consideration to settlers in the matter of game shooting restrictions were made before the fish and game committee yesterday by Hon. M. Hogarth (Port Arthur), and Malcolm Lang (Cochrane), and in several important respects the law was changed with the settlers' conditions in mind.

"This year at least the settlers all over the north need the greatest freedom in getting game for their food supply, and I ask the committee to consider this sympathically," said Mr. Hogarth.

The Duck Season.

The open season for duck was accordingly lengthened by two weeks in the northern district. The season will now be from September 1st to December 31st in both districts, whereas the representations of game associations and individuals had proposed making the season six weeks shorter than this. The limit of ducks per man was lowered from 200 to 100, with the slaughtering sportsman in mind.

Geese and Swans.

The open season for wild geese and swans was made September 1st to April 30th in the northern district and September 15 to April 30 in the south. Both were formerly from September 15 to April 15.

Pump Gun Stays.

An attempt to abolish the pump or repeating shot gun or to reduce its capacity to two shots was defeated. Delegations made strong appeals for a propagation as well as a preservation policy for game birds, and A. C. Pratt announced that he would shortly propose the appointment by the minister of public works of an expert to study Ontario's food fish problem.

Detroit beautifiers plead for $69,320 to put trees on 165 miles of barren streets.

CURLING

The Tories had no difficulty in running up a big lead when they played the Grits at the curling rink last night. The Reciprocity party were captained by G. R. Stevenson, while the boot scandal investigators were in charge of "Willie" Campbell. The Tories' total score was 85 to the Opposition's 59.

The Grit party claim, however, that they would have come out on top if W. H. Denham, a neutral, had not been rung in.

In the early stages of the game the Grits had the Tories pretty well worked up, but the Tories kept their lead and came out with twenty-six shots to the good. The trophy played for was the anchor of the Bessie Butler.

The skips and scores were:

Reciprocity Party—	
G. B. Steenson	16
Dr. Wightman	4
W. G. Morrow	7
W. J. Thompson	12
R. G. Sturgeon	15
R. Hicks	5
Total	59
Tories—	
W. D. Campbell	12
Alex. Kay	14
W. H. Denham	10
G. H. Giroux	23
S. J. Stubbs	8
R. M. Waddell	18
Total	85

KOLEHMAINEN MAY LOSE LEG

NEW YORK, March 19.—Hannes Kolehmainen of Finland, who is considered the greatest distance runner in the world, is in danger of losing a leg, due to blood poisoning. The trouble started with a boil between the toes, which Kolehmainen tried to doctor himself. Two weeks ago an infection set in. The Finn's leg is swollen to the hip and he is n great pain.

At his home in South Brooklyn yesterday it was said that he is suffering from a bad case of blood poisoning and that an operation was necessary.

BANKS FOR BICYCLES And Supplies Charlotte St.

SEE HIM! Before Making a Purchase

Smallest Boy Scout in Uniform

Is 14 Years Old and Weighs 35 Pounds

KANSAS CITY, Mo., March 16.—The smallest Boy Scout in the world lives at Blue Springs, Mo., just a little way from Kansas City. His name is Arthur Portwood. He is exactly 29 inches high and weighs 35 pounds.

Arthur is 14 years old and in the sixth grade at school. He is the Tiny Tim of the Blue Springs Boy Scouts and goes with them on all their hikes.

"Course, sometimes they carry me," he explained gravely; "my legs are so short I can't keep up with them when they go fast; but they always take me with them, and I attend every meeting."

His size does not bother Arthur a bit. He is not at all sensitive about it. When a visitor entered the room where he sat in a baby's rocking chair by the fire, Arthur immediately stood up.

"I expect you want me to stand up," he said sedately, and rose from the little chair. "Most folks want to see how big I am when I stand up you see."

Several years ago Arthur went into the squab business. He has several hundred pigeons in the yard behind his house and takes all the care of them himself. He sells all his squabs to a restaurant man in Kansas City at a good price, and every penny of the money goes right into his bank account. He likes the study of agriculture better than any other school course and wants to be a farmer when he is old enough.

Arthur is a leader in a boy society in his neighborhood. He is a born organizer and can arrange entertainment and trips for the Boy Scouts faster than the other boys can carry them into execution. He is exceptionally bright in his school work.

Victor Hugo's Modesty.

It is related that upon one occasion Victor Hugo, the great French writer, received a letter bearing an address of a single line, "To Our Supreme Poet." Hugo took the letter to Lamartine.

"Here, my dear friend," he said, "is a letter which certainly is intended for you."

After a long and extremely courteous discussion, which resolved itself into a combat of flattery, it occurred to them to break the seal, which they did and read, "My dear Alfred." The letter was for Alfred de Musset and came from Alexander Dumas. Lamartine smiled, but Hugo, who did not relish the turn of affairs, made no comment. Some time later Clovis Hugues asked the author of "Hernani," "Sir, who, in your opinion, is the premier poet of our time?" and received the following reply:

"The second is M. Lamartine, and the third is M. de Musset."

How It's Done.

When Abraham Lincoln sat book in hand day after day under the tree, moving round it as the shadow crossed, absorbed in mastering his tasks; when James Garfield rang the bell at Hiram institute on the very stroke of the hour and swept the schoolroom as faithfully as he mastered his Greek lesson; when Ulysses Grant, sent with his team to meet some men who came to load his cart with logs and finding no men, loaded the cart with his own boy's strength, they showed in the conscientious performance of duty the qualities which were to raise them to become kings of men.—Canon Farrar's Speeches.

Jim Gilmore says the Feds will place a club in New York in 1916 and Ban Johnson will not last out this season. On past experience as prognosticators we back Gilmore.

WILL GO DRY DURING WAR

Sasktachewan Will Abolish Bars Says Premier

REGINA, Sask., March 19. — Saskatchewan will be the first province in Canada completely to abolish the bar. On July 1 next, not only will the retail sale of all intoxicating liquors come to an end, but the wholesale trade will be taken over by the Government and operated as a Government monopoly, under a system of dispensaries. Later, even these dispensaries may be abolished, if by a referendum vote the people of the province so decide.

This, in brief, is the effect of an announcement made by Premier Scott, in addressing a meeting at Oxbow yesterday afternoon, in company with J. G. Turriff, M.P. Premier Scott announced the policy by which his Government was prepared to stand or fall in the following words:

"The Government's proposals, put in brief form, are:

"To issue at once a proclamation curtailing the hours of retail liquor sale to 7 o'clock in the evening, beginning April 1.

"To convene the Legislative Assembly as early as possible in the month of May; and submit to the House a measure of which the outstanding features will be the abolition of all bar and club licenses from July 1, 1915, until the ending of the war, and the taking over by the Government of the wholesale liquor business throughout the province immediately.

"Provide in the measure that, following the ending of the war, the bar and club licenses shall not be revived, except as the result of a referendum on the question, to be taken at the time of the municipal elections held after peace is declared, but not earlier than December, 1916, a majority vote to decide, and the provincial franchise to be adopted for the referendum."

The Premier added that careful consideration had been given to the question of compensation to license-holders, but the decision reached was that the people did not owe the license-holders anything.

They Want Six Licenses Cut.

LONDON, Ont., March 19. — Although they will not appeal against the quashing of the London license reduction bylaw in Toronto, yesterday, the temperance forces of the city declare that unless the license commissioners cut off six licenses as called for in the measure they will take steps to have 12 or even 15 licenses cut off in January next. Indignation is expressed that the bylaw which was carried by a substantial majority should be quashed on a mere technicality.

Kaiser Cheers Reserve.

AMSTERDAM, March 19. — "The eyes of the whole world are upon the fighting in Champagne," declared Emperor William in a speech to the thirty-eighth German reserves. "The enemy in Champagne is increasing his forces all the time in an effort to bring about a decisive decision, but the Germans, by their bravery, have made this impossible so far, and they will continue to do so until peace is obtained."

Postage Reduced.

Arrangements have been made whereby the ordinary rate of two cents per ounce, applicable to all letters sent from Canada to the United Kingdom, will apply to letters addressed to British and Canadian troops on the continent.

The rate on ordinary letters from Canada for the continent is five cents for the first ounce and three cents for each subsequent ounce, so that this extension of the two-cent an ounce rate to letters addressed to our soldiers on the continent is a decided reduction in favor of correspondence going to the soldiers.

CHEER UP

Let's quit our senseless growling
And cheer up for awhile.
From bent brows drive the scowling
And change our facial style.
Our troubles will not matter
A hundred years from date.
Let's joy and gladness scatter
And let the worries wait.

Let's hunt up Fortune's number
And get her on the phone.
Then let our worries slumber
And court her for our own.
Insist that she shall meet us
And take a little stroll—
Where joy and hope will greet us
And sink into our soul.

No one will pay us money
For weeping every day.
There's nothing in it, sonny,
It really doesn't pay.
No smiling friends it brings us
Nor words of wisdom rare—
In fact, the mean thing stings us
And fills us full of care.

So let all grouches tumble
Back to the moldy past—
Yes, bid them go and crumble
Into oblivion vast.
Tell Trouble she must chase her
Grim self in double quick
Or else we will erase her
With Teddy's famous stick.

HORN A BELLIGERENT?

Dynamiter's Lawyer Insists That His Offence Was an Act of War.

BANGOR, Me., March 19.—Werner Horn's battle against removal to the Massachusetts District Court, for trial on the charge of illegally transporting explosives in connection with his attempt to blow up the international bridge at Vanceboro, remained unfinished last night after a day of lively legal skirmishes.

Before U. S. Commissioner Charles H. Reid, who held a preliminary hearing to determine the question of probable cause, Horn's counsel insisted that federal and state courts were without jurisdiction because Horn, as a lieutenant of the Prussian Landwehr, acted as a belligerent against Great Britain. Counsel asserted that any such action as the transportation of explosives should be regarded as part of a general continuous act of war. This contention was overruled by the commissioner, who sustained the protests of the prosecution in deciding that the evidence was admissible only under a plea of not guilty.

Several Diseases Epidemic In Serbia.

LONDON, March 19. — An appalling story of conditions in Serbia was related yesterday by Ernest Bicknell and Henry James, jr., of the war relief committee of the Rockefeller Foundation, on their return to London, after a tour of inspection through that country. They said that several diseases were epidemic in Serbia.

Typhus, the most deadly of these, already had caused the death of 60 out of 400 native doctors of the country.

Turkish Soldiers Run Amuck.

LONDON, March 19.—The Foreign Office was advised yesterday that Turkish soldiers recently ran wild in the Urumiah district of northwestern Persia, and killed several hundred civilians. The Turks are said to have burned several villages after looting them.

Ruin In East Prussia.

LONDON, March 19. — The Star has received a despatch from its correspondent at Copenhagen who says that statistics furnished by the president of the [illegible] of East Prussia show that 80,000 houses have been destroyed in East Prussia by Russian troops. Three hundred thousand refugees are said to be unable to return to East Prussia because they have no means of livelihood. Out of 100,000 houses only 6,000 remain.

To save payment of a suit for a pastor's back pay awarded to his widow, Boston Baptist churches are re-organizing plans.

The U. S. National Voters' League says fully 400 of the 435 members of the Washington House of Representatives are "dummies."

1914 WAS DRIEST YEAR ON RECORD

The Ontario Agricultural College reports that the crop year of 1914 was the driest on record in Ontario. The precipitation from harvest 1913 to harvest 1914 lacked 5¾ inches of being up to the average. This is a shortage of almost 20 per cent. The college has often stated that tile drainage was effective in a dry season as well as in a wet one, and last year it was able to prove this in a most practical way. Since 1912 the College has been installing practical drainage demonstration plots in parts of the province where little or no drainage has been done. The plan is to drain half of a field, leaving the other half undrained for comparison. Both parts are sowed to the same kind of grain and the crop from each part threshed separately. Nine plots were drained prior to 1914. The average of the nine fields showed that at market prices at threshing time the drained half produced $14.12 more per acre than the undrained half, and that in the driest year on record. In an average season the average increase due to drainage is over $20 per acre, and in a wet season even more.

For a number of years the Agricultural College has been making drainage surveys for farmers free of charge, except for travelling expenses. This offer is again renewed. Farmers having drainage difficulties may secure assistance by writing the Department of Physics, O. A. C., Guelph, for information and regular application forms.

Miss Theresa Nicholson leaped from the fifth floor of the Holland House, New York, and was not killed.

Joseph Cell, charged with violating local option laws at Flint, Mich., was sentenced to wash dishes for his wife.

For Men of Refinement.

For a pleasant evening of enjoyment visit

SNELGROVE'S BRITISH POOL ROOM

Six New Tables.

Quiet, comfortable and homelike. Positively the best service in the city.

First Class Barber Shop.

in connection, conducted by Mr. Robert Snelgrove. You know him. Nuff said.

162 Simcoe St.

A few doors west of Turnbull's.

Watch for our sign.

A Quiet, Pleasant SMOKE

is enjoyed when you select a good grade of

Tobaccos and Pipes

Cigars and Cigarettes

Our store contains only the leading brands of Fine Cigars, Tobaccos, Pipes, etc., at the first and last tobacco store.

DAN McCABE

Cor. Charlotte and Aylmer Sts.

TRAVELLERS' GUIDE.

Corrected March 5, 1915.

C. P. R. TIME TABLE

Going East—

- **8.10 p.m.—Indian River, Norwood and Havelock.
- *12.15 a.m.—Kingston, Smiths Falls, Ottawa, Montreal, Quebec, St. John, N.B., Boston and New York.
- *1.18 a.m.—Norwood, Havelock, Tweed, Perth, Smiths Falls and Ottawa.
- **12.13 p.m.—Norwood, Havelock, Tweed, Perth, Smiths Falls, Ottawa, Montreal and intermediate points.

Going West—

- *4.24 a.m.—Toronto, Owen Sound, Guelph, Goderich, Hamilton, Buffalo, New York, Galt, Woodstock, St. Thomas, London, Chatham, Detroit and Chicago.
- *5.57 a.m.—Myrtle and North Toronto.
- **7.50 a.m.—Toronto, Hamilton, Buffalo, Rochester and New York, intermediate points between Peterborough and Toronto.
- **9.17 a.m.—Lindsay, Orillia, Port McNicoll and intermediate points.
- **4.23 p.m.—Toronto, Hamilton, Brantford, Buffalo, New York, Guelph, Galt, Woodstock and London.
- **6.30 p.m.—North Toronto, West Toronto and intermediate points.

*Daily. **Daily except Sunday.

G. T. R. TIME TABLE

- 7.00 a.m.—For Lakefield.
- 8.10 a.m.—For Port Hope, Cobourg, and points east, connecting at Port Hope for Toronto arriving Toronto 11.05 a.m.
- 8.20 a.m.—For Hastings, Campbellford, Stirling, Madoc, Belleville, Deseronto, Napanee, Kingston, Brockville, Montreal.
- 8.20 a.m.—For Lindsay, Orillia, Collingwood, Midland, Penetanguishene, North Bay, Toronto, Hamilton, Niagara Falls, Buffalo, New York, Brantford, London, Detroit.
- 11.40 a.m.—For Millbrook, Port Hope, and all points on the main line east and west. Close connections at Port Hope with International Limited for Toronto, Detroit and Chicago.
- 11.40 a.m.—Mid-day Express for Toronto, reaching Toronto 3.25 p.m.
- 12.20 p.m.—For Lakefield.
- 1.30 p.m.—For Hastings, Campbellford, Stirling, Madoc, Belleville, Deseronto, Napanee, Kingston and Brockville.
- 5.25 p.m.—For Lindsay, Orillia, Midland, North Bay, Toronto, Hamilton, Niagara Falls, Buffalo, New York.
- 5.40 p.m.—For Lakefield.
- 8.55 p.m.—Local for Lindsay.
- 9.05 p.m.—For Millbrook, Port Hope, Belleville, Kingston, Brockville, Montreal and Boston.

GRAND TRUNK RAILWAY SYSTEM

Double Track All the Way

TORONTO-CHICAGO

TORONTO-MONTREAL

Unexcelled Train Service

Highest Class of Equipment

Winter Tours to California FLORIDA and SUNNY SOUTH

Fast Trains—Choice of Routes

Low Fares now in effect

For full particulars consult G.T.R. Ticket Agents or write C. E. HORNING, Dist. Pass. Agent, Toronto.

B. A. ROSE, City Passenger and Ticket Agent. Phone 252.

CANADIAN PACIFIC

Improved Service

TORONTO-MONTREAL OTTAWA

Via "Lake Ontario Shore Line"

"Low fares to California account Panama-Pacific International Exposition."

Particulars from C.P.R. Agents, or write M. G. Murphy, D.P.A., Toronto. J. SKINNER, C.P.A., 3?? George St.

Try a Review Want Ad. It Pays.

BRINGING UP FATHER — BY GEORGE McMANUS

Mrs. Alf. George, Port Hope, is visiting Mrs. T. J. Blois, 265 Rubidge Street.

Hon. T. S. Sproule, Speaker of the House of Commons, entertained the following members of parliament to a dinner in the Speaker's Chamber on Tuesday evening, March 16: Sir Robert Borden, Sir Wilfrid Laurier, Hon. W. T. White, Hon. Frank Cochrane, General the Hon. Sam Hughes, Hon. P. Landry, Sir J. A. M. Aikins, Mr. A. K. McLean, Mr. R. Blain, Mr. D. Henderson, Mr. W. H. Bennett, Mr. C. Jamieson, Mr. W. A. Charlton, Mr. H. H. Stevens, Mr. W. Gray, Mr. H. S. Clements, Mr. W. Wright, Mr. W. A. Buchanan, Mr. T. J. Stewart, Mr. M. J. Demers, Mr. G. V. White, Mr. O. J. Wilcox, Mr. J. A. Best, Mr. J. W. Edwards, Mr. D. C. Ross, Mr. A. Thompson, Mr. G. H. Bradbury, Mr. J. H. Burnham, Mr. D. A. Lafortune, Mr. O. Turgeon, Mr. S. P. Donaldson, Mr. D. Warnock, Mr. S. F. Glass, Mr. F. R. Cromwell, Mr. W. G. Weichel, Mr. T. MacNutt, Mr. J. D. Taylor, Col. H. Clark, Mr. F. B. Carvell and Col. H. R. Smith, Mr. T. A. Duff and Mr. S. W. Dafoe.

COUNCIL OF WOMEN

At the meeting of the executive of the local Council of Women yesterday, the report of the president, Mrs. Neal, was not given, owing to the amount of other business. This will come up later. The committee on playgrounds brought in a recommendation that they make a strong effort to get local playgrounds, and that literature should be given to the public so as to place the facts of the matter before them. The local Council have extended an invitation to the national executive to meet here early in June, and it will likely be accepted. About fifty visiting ladies are expected to be in attendance.

Week End Meetings at Army Temple

The program of meetings for the young people of the Salvation Army, for Saturday, Sunday and Monday are as follows:—

Saturday, March 20.—8 p.m., welcome to Major McGillivray and opening of the Young People's Weed-end Annual. Senior Band in attendance. Public invited.

Sunday, March 21.—7 a.m., Knee Drill, conducted by Young Peoples Sergt.-Major R. C. Braund. Everybody invited. 10 a.m., Young People's Bible Study. 10.15 a.m., Young People's Band, open air meeting, corner London and Bethune Streets: 11 a.m., Holiness Meeting, conducted by Assistant Sergt.-Major Leggett, Major McGillivray reading, Mrs. McElhiney will address the children. 2 p.m., general company meetings. 3 p.m., Sunday School scholars will be enrolled as soldiers of the Peterborough Corps by Major McGillivray. 6.15 p.m., Senior and Junior open air meetings. 7 p.m., Salvation meeting, Major McGillivray, Adjutant McElhiney, Sergt.-Major Braund, Asst. Sergt.-Major Leggett and Deputy Sergt.-Major Barnes, all attending.

All Sunday's meeting public.

Monday, March 22.—8 p.m., Giving out of 125 awards, first and second prizes, for punctuality and regularity at Sunday School. Grand concert and the launching of the gigantic effort of one week's collecting to erect a new school in Brownton.

Monday, March 29.—Great ingathering of collecting cards and boxes. Each scholar bringing card or box with money for new Sunday School has free admission to grand tea, social and entertainment.

- THEATRICAL -

A large audience at the Grand last night seemed to be thoroughly pleased with the presentation of. It's a Long Way to Tipperary. There was plenty of life and action and the military camp scene in the third act was realistically staged. The finale which is supposed to be an attack on the enemy's trenches was enlivened to a high degree by the discharge of a machine gun. Popular songs were sung by the Tipperary quartette.

Cleveland police broke up an organized "beggars' trust" by arresting six unemployed experts.

Local News in General

Army Temple.

Tonight at seven o'clock the Sunday School scholars and workers will meet in the Salvation Army Temple.

Tonight, 90 People

Will give "War Time in Song and Story" in George Street Church, a treat both rare and unique, for 25c. Come early. A full church expected.

Ex-Mayor Hockens Visit.

Exx-Mayor Hocken of Toronto who speaks at the Victoria Hall tonight will arrive in the city this afternoon, coming from Ottawa. He will be met at the station by Mayor Buller, and Ald. Edgar, who will entertain him while in the city.

The secret of the quality in "SALADA" packets, is in the immensity of the sales. The more people who buy "SALADA" the smaller becomes the necessary profit per pound, and consequently the greater value it is possible to give you for your money. With the bulk tea merchant the temptation is to make a greater profit at your expense by supplying an inferior tea.

REV. DR. CHOWN TO DEDICATE NEW EDIFICE

The congregation of Charlotte St. Methodist Church are beginning to show keen interest in their new church which is under construction and naturally are wondering when work upon it will be resumed and when it will be ready for occupancy. It was stated that the work would be recommenced Monday but this was denied today by Mr. W. G. Morrow, who said it would be the middle of April before the work would be started again. The roof has to be put on, and there is some stone work in the walls yet to be finished before the new edifice will be closed in.

Preparations have been going on however for the opening and Rev. Dr. Chown of Toronto has been secured to preach the opening services and dedicate the church. Rev. Mr. Wilson, pastor of Charlotte Street Methodist, informed the Review that they counted on moving into the new building about the middle of October, but he feared it would be later now and that it would be November before it was completed.

The order for the new organ has been already placed with a St. Hyacinthe firm who specialize on church organs and this will be ready by September.

Whether the dedicatory services and the formal organ opening will be held the same time will depend upon when the church is ready.

Appointments by Ennismore Council

At the March meeting of the Ennismore Council, roadmasters, pound keepers and fence viewers, were appointed as follows:—

Pound-keepers—Patrick J. Leynord, James Murphy, Daniel Crough, Michael Geary.

Fence viewers—Eugene Maloney, Edward Harrington, Patrick Twomey, Sr., John K. Galvin, Eugene Murphy, Thomas Flood, Jr., Joseph Doran, William J. Clark, David Quinlan.

The matter of having pamphlets printed in book form stating the assessed valuation of the property of every assesable property holder in the Township of Ennismore, to be printed and distributed after the compilation of the roll of 1915, was left over for further consideration.

On motion of Messrs. Perdue & Holland Samuel Killen was appointed chairman of the Board of Health to take the place of the late Paul Costello. Parties applying for payment for breaking roads or shoveling snow are required to present their account with the names of each man that has done the work and signed by the roadmaster of the division where the work was carried out.

On motion of Perdue and Holland Patrick J. Crowley was paid the sum of $4.00 for two cords of wood to Mrs. D. Shanahan, charity.

On motion of Messrs. Holland and Guiry the St. Joseph's Hospital was paid the sum of $34.00 for the treatment of George Williamson.

Fifteen Miles From Happytown
WILL BE REPEATED
In Knox Church Lecture Hall
FRIDAY EVENING, MARCH 19th
A Treat of Music and Merriment for All.
A Big Night of Fun and Amusement.
DO NOT MISS IT.

DAME FASHION ON PARADE AT THE TURNBULL STORE

Most of the feminine population of the city visited the Turnbull Store yesterday afternoon and evening to see the living model parade of the latest styles of ladies' wearing apparel. A sprinkling of men was also on hand, who seemingly exhibited as much interest as the women, and as the models paced leisurely up and down, the married men assumed strictly judicial expressions.

The display was held on the second floor, and in the evening it was literally packed. Ladies stood on counters and tables, three and four deep. Those unfortunate enough not to find elevated positions had to stretch their necks until they ached, but still they stayed on, satisfied to catch occasional glimpses of the two fair models as they lightly tripped along the carpeted platform, amid the roses and to the entrancing strains of "Aba Daba Honeymoon" and "Nights of Gladness."

It was estimated that over a thousand persons saw the models in the afternoon and evening combined.

But to come back to the models. Two young ladies displayed the latest word in suits, gowns, and hats, and those ladies who have been fearful of breaking in with a wide skirt didn't think they looked so awful after seeing the said skirts correctly displayed upon the models. Their extreme width did not look so terrifying, in fact there was nothing to be alarmed about. The skirts flare considerably and are decidedly more abbreviated than last year's down-to-the-ground styles, but there appeared to be nothing about them but what the average girl or woman could wear without appearing ridiculous.

A smart-looking check coat three-quarter length, tailored rather square at the bottom, was applauded, and certainly was a neat little garment. A suit of battleship grey also proved popular as well as a stylish trim-looking military suit of brown or tan. Several New York models, one called the "Josephine gown," looked most becoming. The summer dresses displayed the overdress reaching to within a few inches of the underskirt and it will be in vogue this summer. There is slightly more expanse to the skirts on the summer dresses than on the spring garments.

In the afternoon and evening, Mr. Howard Russell, lyric baritone, sang Irish and Scotch songs in costume, his vocalism being popularly received and encored. Mr. Might, manager of the Turnbull Store, was highly pleased with the manner in which the public turned out to obtain their first-real knowledge of this year's styles.

EX-MAYOR OF OWEN SOUND PASSES AWAY

Owen Sound, Ont., March 19. — Death removed one of the oldest and most widely known residents of Owen Sound, John Rutherford, who had been in failing health for the past two years and whose condition since last Saturday had caused concern to his family. Mr. Rutherford was in his 76th year, having been born in Toronto and coming to Owen Sound in 1851, at the age of thirteen. For a number of years he was joint proprietor of The Owen Sound Times, his partner being David Creighton of Toronto.

From the first he took a lively interest in municipal affairs, and for many years served the town in various capacities. He was mayor of Owen Sound and while holding that position initiated many progressive steps. Later he was appointed county clerk which position he has held for many years. He was also secretary-treasurer of the Owen Sound Board of Education.

Until a few years ago he took an active part in politics, being a staunch Conservative. He was president for several years of the North Grey Conservative Association and on one occasion declined the nomination for this riding for the house of commons.

In religion Mr. Rutherford was a member of First Methodist Church, and was a member of the official board. He was among the foremost in all movements toward a realization of blue ribbon ideals. In fraternal circles he was well known, being a past master of St. George's Lodge, A. F. & A. M., a past Z in Georgian Chapter, Royal Arch Masons, a chapter member of the A. O. U. W., of which he also was past district deputy for this district.

He is survived by Mrs. Rutherford, six sons and one daughter as follows: Peter Rutherford, Toronto; William J. Rutherford, West Toronto; Jas. H. Rutherford, Owen Sound; Dr. A. B. Rutherford, Owen Sound; Fred Rutherford, Owen Sound and Miss A. G. Rutherford, Owen Sound.

The funeral will take place on Friday afternoon to Greenwood Cemetery.

OBITUARY

DEATH OF MRS. R. A. ROBSON.

Mrs. Robert Robson, a resident of this locality for almost seventy years, passed away in Dummer after a somewhat lengthy illness. She had been much respected and beloved by a circle of numerous acquaintances and friends, and her demise is deeply regretted.

Deceased's maiden name was Jessie MacNaughton, being a daughter of the late Peter MacNaughton. She was born in Dummer at Cottesole in 1845. Her marriage to her now sorrowing husband, Mr. R. A. Robson, then of Seymour, took place in 1865. About forty-two years ago they moved to the home where the death occurred.

A family of two daughters and one son are left to mourn her departure, namely, Mrs. Edward Slater, of Norwood, Mrs. Frank Parker, of Roseneath, and Mr. William D. Robson, on the homestead.

Two sisters and three brothers also survive: Mrs. Learmouth, Peterborough, Mrs. T. A. Robson, Norwood, Donald and John MacNaughton of Asphodel, and Dr. P. MacNaughton, assistant superintendent of the Asylum for the Insane, Hamilton.—Norwood Register.

MARY O'LEARY.

Mary O'Leary, the eleven-year-old daughter of Mr. John O'Leary, of Douro, passed away in St. Joseph's Hospital yesterday afternoon following an operation. She was a particularly bright young girl and her death is deeply regretted by her many friends.

The funeral will be held tomorrow morning at nine o'clock from the home to St. Martin's Church and thence to St. Martin's Cemetery, Douro.

The funeral of the late Mrs. Minicola was held this morning at nine o'clock from the residence, Cedar St., to St. Peter's Cathedral and thence to St. Peter's Cemetery. The cortege was extremely large and bore eloquent testimony to the esteem and high rgard in which the late Mrs. Minicola was held. The bearers were Messrs. N. L. and D. M. Minicola, Eugene Archimbeault, J. J. Hickey and Robert Walker.

Corporal "Bert" Carpenter Writes

Another letter from Corporal A. E. Carpenter has been received by his mother, as follows:—

February 27th, 1915.

My Dear Mother:—

Your loving letter received today, and glad to hear all are well.

No doubt, Mother, you have heard that the 2nd Batallion was under fire. We were in the trenches twice, 2 to 4 hours each time. A company were put in the trenches with the.. .... The Germans were entrenched aout 500 yards from us, and anyone with his head above the parapet was sure to get it. They have snipers, or sharpshooters, as the term is often used. The casualties of the 2nd were very small, as each trench is like a small fort. There is a continual rifle fire from both sides; the artillery does not bother the trenches. The German artillery in the district we were in try to damage buildings which the British make use for Billets. Some say we were in Belgium when in trenches and in France when in billets. We are in barns now and comfortable under the standing conditions. We will be here for a short time, and, of course, out of range of the big guns.

Aunt Clara sent me another box of pastry, and it was certainly relished by the boys and myself. I wish you could arrange with her to send me parcels of the same character often. She has been so good to me. The money I received is needed here. Never mind the cost, even if you can send some eatables from Canada. Such things are a great luxury when a person lives on army biscuits. Please send Review regular.

Trusting you are in good health and not worrying. With fond love and best wishes,

Your Loving Son,
BERT.

Special Cast for the Girl of The Golden West

The cast of "The Girl of the Golden West," the second Lasky-Belasco production, which is to be the offering at the Empire Theatre tonight and Saturday matinee and night, was selected by Cecil B. DeMille, who has made the production of this dramatic classic for the film, not on the asis of the names of the players, but on the basis of their absolute ability to interpret the spirit of the days of '49 in California. Mabel Van Buren, who plays the title role, has already been seen in "The Master Mind," "The Man on the Box," "The Ghost Breaker," and "The Circus Man." Theodore Roberts, who appears as the sheriff-gambler, is of both dramatic and photo-dramatic fame. House Peters, who plays the road agent lover, is a new recruit to the Lasky forces, but already one of the favorite leading men of the screen.

B. F. ACKERMAN TO DUPLICATE THE BARRIE BUILDING

Plans and specifications have been prepared and accepted by the B. F. Ackerman Son and Company, for the erection of a building that duplicates in almost every particular the Barrie Ltd., structure, on George Street.

The site for the new factory is between the Barrie struoture and A. Comstock's, undertakers, which is one of the most valuable and high priced sites on George Street.

Mr. B. F. Ackerman, interviewed on the matter, stated that the construction of his building would be commenced just as soon as he was convinced that there was a demand for it. He could not give the reporter anything more definite, but said that just as soon as he was assured that this demand existed he would commence building.

If Mr. Ackerman erects another factory such as contemplated, it will represent an expenditure of approximately $35,000.

The Advantage
of the Toric lens is, that it is ground exactly to fit the curve of the eye, thus saving the strain of accommodating the vision, which has to be done with a flat lens when looking anywhere, except straight ahead, they are also neater in appearance and cost very little more.
TAIT OPTICAL CO.
410 GEORGE STREET

A Good Example

(Toronto World.)

Corporation Counsel Geary has decided to go on active service and the board of control has released him from duty. There is too much of the spirit abroad that denounces a man as a fool for giving up his safe, snug quarters at home and going out to fight for those who jeer at him for his pains. The man who can go and does not go to the front in this war will have a lot of explaining to do in after years. They may complain who remain behind in these days, when those who went become the only people who are considered in public life or in council, but they now have their chance, and woe be to him who sneers at those who now hear the call of duty.

There are many parents who would, if they could do it, take the places of their sons in the struggle, and go in their places so that the young might survive while the lives that are farther spent might devote what is left to the last great call. But the call comes urgently and persistently for the young, the strong, the forceful, the brave and eager, the best of the land. Those who, without ties of disability, refuse to go, stamp themselves of an inferior mold. The finest cause in the world asks for succor and suport, and those who hang back, and, most of all, those who would dissuade by their jeers or their sneers, are poor caitiffs, or, in modern slang, stiffs.

Scarcely yet have all the people waked up to the desperate need of the case. The word from Great Britain about the shortage in ammunition while the men who make it dispute about terms of pay or spend their time in demoralizing idleness, is a grave and serious one. But these conditions will be rectified, and ammunition and men, too, will be had in plenty before the last great battle in the west.

The fight is for freedom and liberty and independence, for all that Britons have ever held dear. To flinch from it is dastardly, to fail in it would be the end of British ideals and of all our civilization as the west has known it for generations past. Germany oposes to the British ideals of freedom and good faith her own pride of dominance and her own methods of treachery and falsehood. To Germany the end justifies the means—any means, no matter how contemptible. While we all hope for an early close of the hostilities, there must be no slacking up, and the nations of the allies, and Great Britain and her offspring especially, must be prepared for constant sacrifice until the end comes.

Mr. Geary has set a good example. He has followed the fine British tradition. There should be no word of disparagement in connection with the arrangement made with the board of control. He is to receive his salary, but he will supply substitutes from what is paid while he is absent. Young men who can go should be encouraged rather than dissuaded from what is a duty to the nation, to the empire, to the cause of humanity. Our contingents are going to the front with the best hearts in the world. The young men who could go and who stay behind lose that immediate jewel whose loss makes them poor indeed.

THE HOLY CITY

A splendid practice of "The Holy City," Gaul's beautiful work which is to be given by the amalgamated choirs of George St. Methodist and St. Paul's Presbyterian choirs, on Tuesday evening, March 30th, was held last night and everything points to this being one of the finest choral recitals ever given in this vicinity.

The capabilities of both of these choirs are well known and this, combined with long and faithful study should insure a real musical treat to all who attend. The work abounds in beautiful numbers including solos, duets, trios, quartettes and choruses. The massive double chorus "Let the Heavens Rejoice" is most dramatic. St. Paul's choir forming one chorus, answered by George St. choir, which forms the other, the two choirs finally combining in a grand outburst of song.

The soloists are from both choirs and Mr. Allan and Mr. Renwick, the organists and choir directors of the two churches, divide the task of playing and conducting the work, assisted by Miss Pearl McKee at the piano. Further particulars will be found in the advertisements in later editions.

Seven dealers at Trenton, N. J., were sent to jail for conspiracy to sell rotten eggs as food.

AMUSEMENTS

GRAND OPERA HOUSE
J. J. Turner & Sons, Proprietors & Managers.
TO-NIGHT and Saturday, March 19th and 20th
"MAE EDWARDS PLAYERS"
In a Repertoire of Standard Plays, Interspersed with Feature Cabaret Novelties—TONIGHT—"MY JIM."
Night Prices: 10c, 15c and 25c.
Matinee Saturday afternoon at 2.30. Prices 10c and 15c.
Reserved seats now on sale at Box Office. GOD SAVE THE KING.

UNION
ROYAL THEATRE
TO-DAY
OFFERS COMPLETE CHANGE OF PICTURES
Reels of First Run Pictures
1—"When Lions Escape"—Acme. A feature picture in 3 reels.
2—"Broncho Billy and the Greaser"—Essanay.
3—"A Hunting Absurdity"—Lubin.
4—"Lodgings for Two"—Edison.
In addition we present
PAT and MAY Touhey in Refined Vaudeville
The Irish Piper and Dancer—Reel and Jig Dancing.
A programme that is instructive and amusing. Enjoy yourself for three hours for 10 cents. Children with parents, 5 cents.
Heated and Ventilated. M. PAPPAS, Prop.
UNION

PARAMOUNT — — PARAMOUNT
EMPIRE THEATRE 3 DAYS ONLY
Thurs., Fri., Sat.
JESSE L. LASKY in association with DAVID BELASCO
Presents Tonight "The Girl of the Golden West"
FIRST A DRAMA—THEN AN OPERA—NOW THE MARVEL OF MOTION PICTORIAL ART The Greatest and Most Famous Romantic Dramatic Success Ever Presented in Picture Form.
A RED BLOOD DRAMA OF LOVE AND ADVENTURE.
Saturday Matinee Starts at 1 p.m.—Come Early and Avoid Rush Seats.
Mon., Tues., and Wed.—"MME. BERTHA KALICH" in "MARTHA OF THE LOWLANDS."
Mat. 5c & 10c. Evening 5c, 10c, 15c. Sat. Mat. 5c.
PARAMOUNT — — PARAMOUNT

MARY FULLER in "LONELY SALVATION"
TO-NIGHT At the NEW TIZ-IT THEATRE
High-class Photo Plays only.

Series No. 3
—OF—
The Trey O' Hearts
This picture creates situations that will bring you to the edge of your seat. You will enjoy every second of this beautiful photo play serial.
Special Matinee for Ladies and Children Saturday Afternoon
Admission only 5c to All
SPECIAL COMEDY FEATURES
No. 1—"A POLITICAL MESS"
No. 2—"LOVE, LUCK & CANDY"
No. 3—"FATHER'S DRAMATIC CAREER"
KING BAGGOT in The Treasure Train
A Thrilling Railroad Drama in 2 Acts.
Mats. 5c to All MRS. FOSTER'S ORCHESTRA Nights 5c & 10c
HIGH CLASS PHOTO PLAYS ONLY.
COMING SOON
"THE MASTER KEY"
Another Big Serial Photo Play.

DRY WOOD FOR SALE
The Peterborough Lumber Co., Ltd., are now delivering Dry Buttings, Hemlock, Pine, and Mixed Mill Wood at reduced prices. Call at their office, 163 Hunter St., for information.

Bancroft's assessor for 1914 missed 91 lots and several unsurveyed blocks of land, amounting to about one-quarter of the village. It is no wonder that Bancroft's 1914 rate was 55 mills on the dollar, quotes the Havelock Standard.

Columbus, N. J., farmers have heard that cats spread the fatal cattle disease, and extermination is sure.

HEAR
Ex-Mayor Hocken
and other speakers.
On "BILINGUALISM"
In Victoria Hall
(Old Bradburn's Opera House.)
TO-NIGHT

Machine Phone 85. Bell Phone 85
BELLEGHEM'S
Undertakers, Furniture Dealers
AMBULANCE SERVICE
180-190 HUNTER STREET.

BORN.

ROCHE — In Havelock, on Sunday, March 14th, to Mr. and Mrs. H. W. Roche, a daughter, Margaerite Lucille.

8 PAGES TO-DAY

THE DAILY REVIEW

"A Clean, Constructive Newspaper"

Sunday — Sun rises at 6.15 a.m. and sets at 6.26 p.m.

Daily Review Established 1870
Weekly Review Established 1853

Peterborough's Oldest Newspaper

PETERBOROUGH, ONT., SATURDAY, MARCH 20, 1915

Every Evening (Sundays and Holidays Excepted) at 4 o'Clock.

ENTER APPEAL AGAINST AWARD OF ARBITRATORS

City Council Decides to Act on Advice of Chief Counsel

WILL COST $300

The City Council met last night in special session and unanimously carried a motion of Ald. Edgar and Evans to appeal the award made by and the Peterborough Light and Powcent case of City of Peterborough and the Petrborough Light and Power Co. by which the property of the company, expropriated by the city, was valued at $154,615. City Solicitor Gordon stated that he and M. K. Cowan, K. C., of Toronto, the city's chief adviser, had agreed that it would be wise to enter an appeal. He pointed out that whether or not the appeal could carry, would depend entirely on how the arbitrators determined their figure. He had written to all three members of the Board asking for their reasons but the reasons were not given out. The only manner in which the reasons can be learned is to examine the arbitrators. If after the examination is completed, the city's solicitors deem it unwise to proceed further, it can be dropped and the expense would be but $300.

In Mr. Gordon's opinion the award was about $29,000 too high and in view of that, the members of the council figured it was worth spending $300 to find out what was considered by the arbitrators in making the award.

The motion also authorized the city solicitor to re-engage Mr. Cowan as the city's chief counsel.

STAY WITH THE WATER WAGON

Protest Against use of Oil Will be Made

There will be protest made to the City Council against the use of oil on the streets and a meeting of auto owners, motor cycle owners, bicycle owners, grocerymen and those not in favor of oiled streets, has been called for the council chamber Monday at 8 p.m.

The local Automobile Association will endeavor to bring out public opinion on the subject and if supported will ask council to stick with the water wagon.

MAKE ADVANCES

Banks to be Empowered to Lend on Prospect of Crop

OTTAWA, March 20.—The House spent the greater part of the day in committee of supply.

Hon. Mr. White put through committee a resolution to amend the Bank Act, and a bill founded upon the same was introduced and read the first time. The measure authorizes chartered banks to make loans to farmers for the purchase of seed grain upon the security of the crops to be grown therefrom.

Mr. Proulx (Prescott) introduced a bill to amend the Independence of Parliament Act. The bill would make illegal all dealings between the Government and corporations in which a member of Parliament is a director or largely interested.

The Dominion Senate adjourned yesterday afternoon until Tuesday evening, and the debate upon Senator David's bilingual school resolution will not be resumed until Wednesday. The resolution, which expresses regret at the division of opinion in Ontario, will, it is expected, be given a six months' hoist.

DR. GRENFELL'S MISSION.

A meeting in the interest of the Labrador Medical Mission will be held in the Y.W.C.A. next Tuesday at 4.30 p.m. for the purpose of appointing a committee and to arrange for sending a bale of clothing to Labrador. All ladies interested in this work are urgently requested to attend.

MEDAL FOR HERO.

London, March 20. — The current issue of the London Gazette contains the anouncement that the King has awarded the Albert Medal of the second class for saving life on land to James Julian Carter, a brakesman on the C.P.R., in recognition of his gallantry in rescuing a little girl, Violet Freeman, at Tweed, Ontario, in May of last year.

LIEUT. ACKERMAN IN THE TRENCHES

Mrs. B. F. Ackerman has received the following interesting letter from her son who is in the trenches and face to face with the Germans:

My Dear Mother:

"This will not be a very long letter, but it is the first I have had time to write for a few days.

"I am sitting in the trenches listening to snipers trying to find our Ross rifles. I have tried a few shots but my loophole was so small I could not see the effect. I had some fun a few minutes ago with a periscope looking at their trenches, when they took a few shots at it. I haven't seen any yet, but I hope to very soon, as their trenches are not very far away.

"Our company had the honor of being the first contingent to go up to the line, and I had the distinct honor of being the first officer to take men into the line. We hadn't any casualties, but heard a great many stray bullets just near enough to make it interesting. It is quite safe in the trenches if one takes the proper precautions. Arthur was up the other night, but haven't seen him since, but I guess he is still all right as there are very few casualties now along this line.

"It seems hard to realize that we are at last right up and face to face with the Germans, and I guess we are all glad to be here, as it has been a long and rough pasage, which we will not likely have to go through again.

"The English officers are very decent and seem glad to se us here, though we are only colonials. I think before long they will have more respect for our military discipline than heretofore.

"Just saw a British aero fly towards the German lines looking for something to fire at. It will then come back, and our artillery will likely get whatever target the aeroplane has picked out. The starry shells that are thrown out at night are wonderful, as they light up a very large area, and as a rule any person that happens to be out of the trenches usually digs for cover until the danger of being seen is all over.

"We have had some very fair weather during the past two or three days, and it is a treat to be albe to move around without getting drenched. Our trench is exceptionally dry, at least the part I have my platoon in. In fact, we have a brick sidewalk in some places. We have a number of charcoal braziers, so that we keep warm and also have hot tea.

"I received the magazine you sent me the other day, but we were just moving out, so I haven't had much time yet to read it. We moved up to quite a large city, and have comfortable billets with beds to sleep in and good meals.

"It is very hard to get any war news up here, and we are all anxious to know what happened on the 18th, or whether the German army came out at all.

"Your loving son,
"CHARLIE."

Mrs. R. Z. Rogers of Grafton, has received the following letter from her son, Lt.-Col. C. H. Rogers, second in command of the 2nd Battalion:

France, March 2, 1915,
5 p.m.

Well we're back on the line after a short rest and have been given a section of the 1st line relieving some of the original British troops, so our first trial must have been satisfactory. My work is principally during the night when Col. Watson and I take different sections of the trenches. In the day we have central positions. Today the artillery has been firing over us constantly and has lessened the singing. I much prefer the shells to the constant crack of the small ammunition. I mean the (crack the whip) noise that they make when they hit anything within one hundred yards. I am proud of our men, they are a splendid lot and feeling fine. We are all looking forward to our four days out in billets. A few more casualties early this morning but only one serious. Our friends, opposite were evidently expecting us as a few nights ago one called across and asked, 'when the Canadians were coming. Our little dugout is about 6x8, and 4 ft. 6 in. deep with 6 in. of earth cover. Just been advised that the brigadier will visit us tonight so we will dine in an adjoining cellar.

HERMAN ROGERS.

WATCHED CLASH BETWEEN TORPEDO BOAT AND SUB.

(Canadian Press Despatch.)

NEW YORK, March 20. — Passengers aboard the British steamer Lapland, which reached here today, from Liverpool, witnessed a battle in the Irish Channel between a British torpedo boat, which escorted the Lapland, and a German submarine. The Lapland, crowding on all steam, fled in a zig-zag line from the combatants.

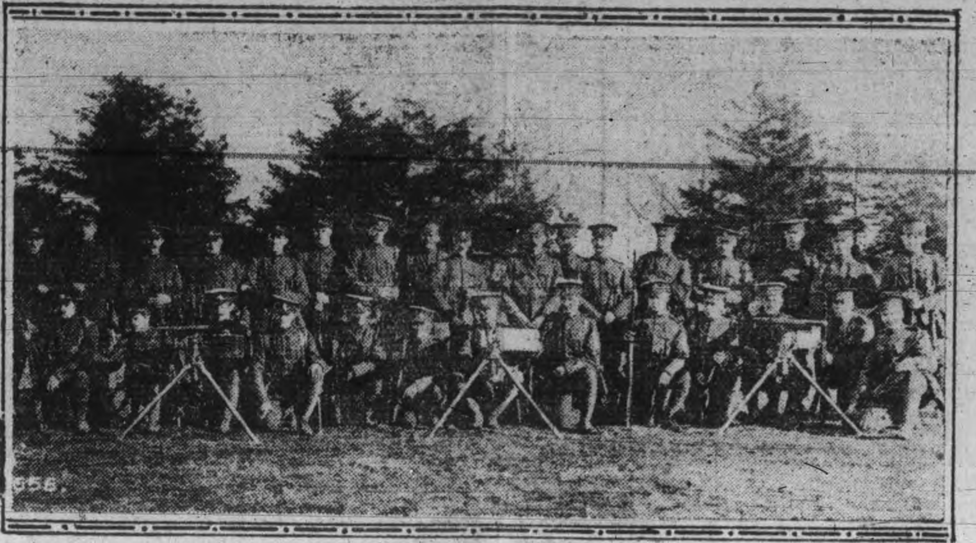

CANADIAN MACHINE GUN SECTION.

The above is a photograph of the Canadian Machine Gun Section, of which Heber Rogers is a member. He is to be seen kneeling on the right of the picture. The fifth soldier from the right on the top row is Gordon Graham, of Lakefield.

EVIDENCE FOR THE DEFENCE

Witnesses Tell of Condition of Farm Lands

No judgment had been delivered at a late hour this afternoon in the Garnsey vs. Sampson case which was opened at the court house yesterday and resumed today.

Yesterday afternoon considerable evidence for the defence was heard, including that of Mrs. Sampson, the defendant in the action. This morning the case was continued at ten o'clock.

James Sampson, Mrs. Sampson's husband, testified that the farm in question was owned by Mrs. Sampson. Before the lease was drawn up Garnsey had said he was all over the place. When Garnsey took the farm considerable fall ploughing had been done, last fall he didn't do any. Not having had the ploughing done last fall damaged the farm for this year. Garnsey also had permitted weeds to become quite prevalent and the damage, in the witness' estimation would not be covered by $150. Witness also had other claims fgr damages he claimed Garnsey caused by being on the farm. One of the items was for two ploughs left out in the field all winter. In answer to Mr. Gordon he thought the ploughs would depreciate about $7 in value. As to the amount of wood Garnsey used, he thought it was 12 cords. Mr. Gordon reminded him that his wife said five cords. Witness expressed himself as being confident that he knew more about wood than his wife.

Too Young to be Sworn.

Victor Wynn, a lad in knee trousers, was called to the stand but his father who was in the court room claimed he was too young to be sworn. The court ruled that the boy was too young. His evidence was not taken.

William J. Sampson, and Clarence Sampson, sons of the defendant, were called. The latter was on the farm for a short time last fall and it was in very poor condition. Weeds were very prevalent as compared with the year previous. The fact that no fall ploughing was done by Garnsey damaged the farm about $150. Clarence Sampson was on the farm the year previous to Garnsey. He quit it because he wasn't financially able to operate such a large farm.

Stewart Clysdale gave evidence as to the size of certain fields of the farm and also stated that the land in general was quite stoney.

Garnsey, the plaintiff, was re-called and said he used but two cords of wood. The arrangement was that he was to leave as much wood cut as he used. As to the ploughs he brought one of them from the field. He likewise contradicted the evidence as to weeds.

In answer to Mr. Humphries, Garnsey said when he took the farm between thirty and forty acres were ploughed. He admitted that he could not pay off the $300 chattel mortgage held by Mrs. Sampson. Since the mortgage was put on Garnsey's list of chattels changed to some extent.

(Continued on page 8.)

TO-DAY'S CASUALTY LIST

(Canadian Press Despatch.)

OTTAWA, March 20. — The following casualties in the Canadian Expeditionary Force are announced today:

3rd Battalion, sligthly wounded, Pte. J. Stewart, gunshot wound, Wood Island, P. E. I.

10th Battalion, died, Pte. H. P. Adshead, Calgary.

1st Battalion, wounded, Pte. W. Moore, gunshot wound, Broughton, Manchester, Eng.

16th Battalion, dangerously ill, Pte. G. J. Turner, Lardner B. C.

13th Battalion, killed, Pte. A. T. Knights, St. Henri, Que.

BOMBARDMENT DESCRIBED BY EYE-WITNESS

London, March 20. — The Daily Telegraph's Tenedos correspondent says he observed the engagement in the Dardanelles on Thursday through a glass from the peak of Mount Elias on Tenedos Island, 1,600 feet above sea level.

"At 9 o'clock in the morning," the correspondent says, "six British warships left their anchorage at the foot of Mount Elias and were followed at a distance of three miles by a French squadron. The first shots were fired at 10.20 o'clock. An hour later a Turkish warship appeared around the point of Kilid Bahr, but retired after receiving a heavy artillery greeting from the allied battleships.

"The fire on the forts began to tell before noon. There was an explosion at Chanak, which looked like a powder magazine. As the ships drew nearer the forts the fire of the latter became more accurate. Spouts of water rose all about the ships, and occasionally a Turkish shell took effect on one or another of them.

"At noon one of the French ships was in flames. It left the line and disapeared from view.

"Another squadron of British ships left Tenedos at 1.45 o'clock in the afternoon and passed within the entrance and joined in the attack on the forts.

"The two front ships were badly hit. Clouds of smoke rose from them for ten minutes.

"At three o'clock a shell from the British battleship Queen Elizabeth caused a tremendous explosion at Kilid Bahr. Several sections of both Kilid Bahr and Chanak were afire and smoking furiously.

"At five o'clock a French ship emerged from the straights convoyed by two other ships. She evidently was badly damaged, and was beached on a small island.

"The other ships were still in the straits when night came. Chanak, in flames, was silhouetted against the black sky."

Wounded Canucks Are Doing Nicely

OTTAWA, March 20. — News has been received by the minister of militia from France that all the wounded of the Canadian forces are doing well. Sir Max Aitken and Col. Carrick are keeping in close touch with the Canadian troops and make a daily report as to the condition of those who have been wounded. Everything is being done that can be done to get the fullest details and information for relatives and friends of those who are wounded or sick. News was received that Sir John Gibson's son was making satisfactory progress.

GERMANS ARE HELD.

PORT ARTHUR, March 20.—Held on suspicion of being German spies on a tour of inspection of bridges and railway tracks of the C. P. R. between Sudbury and Port Arthur, Carl Schmidt and Gustoff Stephens were arrested aboard a train by Port Arthur police on the formal charge of carrying loaded revolvers. It is said they crossed into Canada at Detroit.

BE PATRIOTIC BY PRODUCING

An Address by G. G. Publow at Empire Theatre

This morning at half past ten a number of patrons of the Peterborough Creamery gathered in the Empire Theatre, where they were given an address by Mr. Publow of Kingston along the lines of Patriotism and Production.

Mr. Publow dealt chiefly with the methods of increasing and bettering the production of milk by the creamery men. He appealed to the creamery men to raise the standard of their butter. The creamery butter condition in this country he considered to be in a critical condition. The northwest was now supplying more than they could consume, consequently they were looking for a market. They were looking to the east or else across the water.

The west was taking advantage of the mistakes that had been made by eastern makers and were now grading their butter thus raising the standard of quality. As a result when the east came to compete with the west they fell down.

Mr. Publow urged the dairymen to co-operate with the creameries and get the cream to the factories in good condition. A great many dairymen were supplying first-class milk to the creameries but yet they didn't get first-clas butter.

His address took more of the nature of a heart to heart talk. Those who were present felt greatly profited from the instruction they received.

The meeting was held by the Peterborough Creamery.

SERGT. SAM SEWELL,

A volunteer from No. 5 Company, Home Guard, who enlisted with the 8th Mounted Rifles and is now in Ottawa. He was employed as saddler with B. F. Ackerman, Son & Co., and was one of the best shots of No. 5 Company, Home Guard. His wife resides at 348 Stewart street. Both have relatives fighting with the British army.

ADMIRAL CARDEN SAID TO HAVE BEEN KILLED

British Admiralty Statement Makes no Mention of His Death

(Canadian Press Despatch.)

NEW YORK, March 20. — A News Agency despatch from London says: "The report is current in London that Admiral Carden has been killed, although the official account of the operations states that he is ill and has been relieved by Admiral De Robeck. In the Admiralty report it is stated that the battle cruiser Inflexible, the admiral's flagship, was hit by a shell in the forward control and damaged so heavily that she will be laid up.

No mention is made of the fact that the admiral's cabin is located in that part of the ship.

GERMAN AEROPLANE DROPS BOMBS.

LONDON, March 20. — A German aeroplane dropped several bombs today off Deal. The bombs all landed in the sea. A patrol boat opened fire on the aeroplane, which turned and disappeared.

ITALIAN SOLDIERS GET IDENTIFICATION CARDS.

ROME, March 20. — The military authorities have caused to be distributed to Italian soldiers identification cards or badges worn customarily only during an active campaign. This incident is regarded in some quarters as highly significant of Italy's preparedness for any eventuality.

THE USUAL STORY FROM BERLIN.

BERLIN, March 20.—(The German official statement.)—"On the road between Wytschaete and Ypres, near St. Eloi, German soldiers captured from British troops a group of houses on the slope of Lorette heights.

"In the Champagne district the day generally was quiet with the exception that early in the morning German troops occupied some French trenches to the north of Beausejour.

"French attacks to the north of Verdun in the Woevre plain, and at a point near Combras, to the east of the heights of the Meuse, all were repulsed, the enemy sustaining heavy losses.

"French troops made several advances against German positions at Reichackerkopf and Hartmann-Weilerkopf, but these attacks soon broke down and the French sustained heavy loss under German fire.

"On the eastern front the day was comparatively quiet.

"Memel, the Prussian port on the Baltic, has been occupied by the Russians."

NOTHING TO COMMUNICATE, SAYS PARIS.

PARIS, March 20. — The report of the French war department this afternoon on the progres of hostilities was confined to the simple statement that there was nothing to communicate.

NETHERLANDS SAID TO HAVE PROTESTED.

LONDON, March 20. — The Government of the Netherlands, according to a correspondent of the Reuter Telegraph Company at The Hage, has sent to Great Britain and France a protest against the British blockade of Germany.

BLIZZARD IN BERLIN AND PRUSSIA.

LONDON, March 29. — A blizzard raged Friday in Berlin and over the greater part of Prussia, according to a despatch reaching here from Amsterdam. Traffic in Berlin and elsewhere was brought to a standstill, and in the approaches to the Kiel canal there were several accidents to shipping.

WEATHER STOPPED ALLIED OPERATIONS.

LONDON, March 20. — Six battleships re-entered the Dardanelles on Friday, according to a despatch to Reuter's from the Island of Tenedos. This resumption of action after the loss on Thursday of the French battleship Bouvet and the British battleships Irresistible and Ocean, failed to accomplish anything for the reason that unfavorable weather conditions made operations impossible.

$60,000 FIRE

Plant of Gunns Ltd. is Destroyed

(Canadian Press Despatch.)

Toronto, March 20. — Early this morning fire destroyed the entire fertilizing plant of Gunns Ltd., wholesale merchants, St. Clair Ave. The loss is sixty thousand dollars.

The destruction included a quantity of potash imported from Germany and now almost impossible to procure.

W. J. O'Brien Enlists With Artillery

William J. O'Brien, son of Mr. Michael O'Brien, Separate School inspector, leaves on Monday for Ottawa to join the artillery forces of the third overseas contingent. Mr. O'Brien is well known in Peterborough particularly in athletic circles. He was principal of the St. Peter's School a few years ago but he has been a student-at-law with the firm of Blake, Lash, Anglin and Cassels of Toronto. Mr. O'Brien is in the city today.

Real Reason of Election Talk

Ottawa, March 20.—The real reason of all the talk about a general election in June or September is that by that time unless the war is nearing its close at least two hundred and fifty millions more will have to be provided for by Canada. The question will then be that of asking the electorate first if it is willing to pay more taxes to that end. No government could under the circumstances mortgage a country without its consent. La Fortune and other Liberal members have already protested that Canada has done enough.

Induction of St. Luke's New Rector

The induction of Rev. W. H. White as rector of St. Luke's Church takes place Monday morning at 8 o'clock. Ven. Archdeacon Warren will officiate and preach. In addition to the city Anglican clergyman, Rev. F. J. Sawers, former rector of St. Luke's, now of Cobourg, will be present.

Capt. Henry King, old time newspaperman, long editor of the St. Louis Globe (Democrat), is dead.

The Daily Review

Established 1879.
Member of Canadian Press, Limited
THOS. W. WHALLEY—Managing Director

THE DAILY REVIEW is published every afternoon at 4 o'clock (Holidays and Sundays excepted), by the Peterborough Review Printing and Publishing Company, Limited, 166-168 Hunter St.

THE WEEKLY REVIEW, established 1853, is published every Thursday morning at 10 o'clock. Subscription price $1.00 per year to any part of Canada or Great Britain or $1.50 a year to the United States.

When ordering change of address, both the new and old address should be given.

TELEPHONES.

Business Dept.	189
Editorial	435
Mr. Whalley, residence	286
J. F. C. Whalley, B.A., Editor	283
Chas. Curtis, City Editor, residence	273

PETERBOROUGH, SATURDAY, MARCH 20, 1915

UNION LABEL

BETTER NEWSPAPERS.

THE SIMCOE REFORMER calls attention to the cost of producing bright, newsy weekly newspapers. It maintains that the increasing cost of producing the better class of weekly has been borne by the advertiser, and that the time has come when the subscriber should bear a larger part of this cost than he does. The two main obstacles in the way, it says, are the dollar daily and the six-by-nine patent inside weekly without force or individuality.

What the Reformer says of the weekly is partly true of the daily. One hundred years ago subscribers paid about twice or three times as much as they do now for newspapers, and some were only weekly journals at that. The great improvements in machinery led to constant reductions in price with consequent enlarged circulations which caused increases in advertising rates. The rising cost of production has now made many publishers consider increasing the subscription rate. This actually took place in Winnipeg last year, and there are other newspapers that have already done so. The trend of events points to a better class of newspapers being published, both daily and weekly, and that the subscriber will have to bear a larger share of the increased cost than he has heretofore. It is difficult to see how a newspaper can keep improving its plant, paying higher wages and furnishing better and larger news services without eventually doing so.

WHERE ARE THE CANADIAN POETS?

WAR has always been held to be a great stimulant to literature, and particularly to poetry. Looking over English newspapers, there is hardly an issue that does not contain some verse relative to the war, yet Canadian newspapers have scarcely any. No doubt there is considerable verse being written which is not poetry, and should not be printed, but at any rate there is hardly any good verse coming into existence that relates to the war. With three Canadian contingents mobilized, and a fourth forming, with thirty thousand men on the firing lines, five thousand in England, and twenty or forty thousand ready to sail, this country is taking an active part in the war. Already men have died on the field of honour, and yet there is little poetic expression of Canada's part in the war. There is some, much of it merely words and rhymes, that is being set to music of a popular kind, but no strong verse is apparent. Perhaps Canadians have not yet taken themselves seriously enough, perhaps they do not yet realize how great the issues are in this struggle, and what victory or defeat means to the Empire, to express any high thought in strong and measured lines. It may be that not until after the war, when the Canadian army returns from battle, will the real spirit of the Canadian people find poetic expression. Perspective or distance in time and space are usually necessary for historical and literary estimation.

WHAT RUSSIA IS DOING.

THE TIDE OF WAR has been flowing backward and forward on the Russian frontier for some months with no decisive engagement. Germany, which was ready for war, has been obliged to make terrible sacrifices even to hold her own against the constantly increasing strength of Russian armies. The uncouth names and unfamiliarity with that part of Europe has prevented people from realizing just what the last great drive of Von Hindenburg meant. The Westminster Gazette says of this last important and very costly offensive of the German forces:

"We now begin to be in a position to estimate the loss and gain of the last great German rush in the eastern theatre of war. Two stages must be distinguished in these operations. In the first the Germans succeeded by a clever surprise movement in driving the Russians from East Prussia and inflicting a considerable disaster on their right wing. In the second, the Germans attempted to break through the fortified river front north of Warsaw, with the apparent object of cutting the railway between Petrograd and Warsaw. Large forces coming from Chorzele on the north and Mlawa on the west advanced on Przasnysz and Ciechanow, and endeavoured to cut the Russian front between those two places by a simultaneous attack in front and from the rear. It was a daring and ambitious plan, and, if it had succeeded, would have resulted in the capture of both Przasnysz and Ciecaanow and the destruction of the Russian army which lay between them. Fortunately, it did not succeed, being splendidly countered by a rapid Russian diversion which ran parallel to the German attack from the north, prevented the junction of the two enemy forces, and finally brought the whole German movement to confusion in what is known as the battle of Przasnysz. Both the attacking forces are now in retreat northwards; Przasnysz, which for a short time was in possession of the Germans, has been recaptured, the front between Przasnysz and Ciechanow is now securely held, and the railway between Warsaw and Petrograd is safe.

AN ELECTION.

THAT an election is imminent seems to be accepted by the majority of people. The Globe has advised all faithful Liberals to organize for the coming fray and get candidates in the field. The Globe's editorial makes an evident effort to be strong and convincing, but the tone of its call does not possess that buoyancy that expects victory. Liberals have called for an election and now they do not regard it hopefully. As a matter of fact, there is little to lead them to regard it so. The Toronto Weekly Sun puts the case rather vigorously when it says:

"It is now clear that the Government has decided to go to the country as soon as a favourable opportunity offers, even at once were a favourable result assured. The issues are being shaped, not the least of which is the issue which is, as usual, to set Ontario and Quebec in violent antagonism. The Liberal senators offer consolation and sympathy to the French, demanding liberty of instruction in Ontario, and an obscure French Nationalist rises in the House to grumble about the war expenditure. We can see it coming — a roaring, strepitant conflict, out of which is to emerge a divided Quebec and a solidly Tory Ontario.

"In the East the appeal will be to employment, and for the rest the issue will be upon the tariff, the armouries and the army scandals. The intention of both parties is to avoid discussion of the true condition of the country and the remedies which must be presently applied. But the truth will be discussed, and the effect on the electorate may disappoint the most confident expectations."

EDITORIAL NOTES.

WE do not wish to be small in these matters, but the following reply of Sir Wilfrid Laurier to Sir Robert Borden, when the latter was trying to expedite business, does not strike us as being in the interests of the country. Why should members be allowed to delay the business of Parliament by reason of private business?

"I would suggest that it would be inconvenient to have a sitting next Saturday, as some members have made engagements which will prevent them being here on Saturday or Monday morning. If the right hon. gentleman will agree not to sit on Saturday next but on the Saturday following, and that the morning sittings shall commence on Tuesday next instead of on Monday, I will agree to the motion."

AS there is now ample evidence that German submarines have torpedoed British merchantmen without warning, and that in consequence unaided British sailors have lost their lives, the rage of the German press against the British Government for segregating prisoner crews of submarines with a view to putting them on trial for violating the rules of war will not make a pleasant impression upon neutrals, says the New York Sun. No such wanton sacrifice of life can be charged against the British navy. It has consistently saved every German sailor who could be reached after any and every collision with the enemy. This consideration ought to have some weight with the German editors. At least that is the way neutrals will look at the matter.

IT BEGINS to dawn on Germany that there is considerable momentum in a Russian army.

Twenty-five Years of Imperialism.

(Toronto Weekly Sun.)

Clearly, as a valued correspondent suggests, the progress of imperialism is not wholly due to the necessity of defence, which drives the weaker nations to defensive alliances with their stronger neighbours. That is proved by a recital of the progress of imperialism during the past twenty or twenty-five years. The recital includes Japan's taking from China the Liao Tung Peninsula and Formosa, in 1896, and later the taking of Port Arthur and Corea, and the assumption of control over Manchuria. It includes Germany's taking Kiao Chow, the United States taking the Philippines (now regretted), Austria's taking Bosnia and Herzegovina, Britain's conquest of the Transvaal, and the partition of North Africa which gave to Britain Egypt, to Italy Tripoli, and to France, with terrible consequences for all the world, Morocco. It includes also the division of the control of Persia between Britain and Russia, to become, in time, no doubt, a perfected imperialism; and it includes the ferocious conquests of southeastern Europe, as well as the partition of the wilds of Africa among Britain, Portugal, Germany, Belgium, and France. During these recent years imperialism has been busy with conquest, and conquest in this recital has seldom been for defence.

What will be the effect on human liberty, or, as we are in the habit of loosely saying, on democracy? So long as imperialism was engaged with colonies growing in unoccupied territory, liberty was assured. Time will show whether it will be assured in the government of subject peoples.

Our Forces Have Made Their Mark.

(La Presse.)

Sir John French has addressed a message to General Alderson, commander of the First Canadian Contingent, in order to congratulate him on the brilliant qualities our soldiers have shown since their arrival on the line of fire. The eulogy of the English general, though brief, is none the less comprehensive and precious. We were confident our volunteers would give proof of the greatest courage on the field of battle, but the relatively short period given them to prepare for the fray did not permit us to hope that they would so soon attain so high a position of competence and efficiency. The admirable prowess of the First Contingent will no doubt serve as an example to the additional forces Canada will send to the front.

Must Disarm Germany.

(London Chronicle.)

We are bound to admit that if ever a people identified itself with its Government's acts, the people of Germany (including the mass of her Socialists) have done so in this instance; and, further, that unless Germany is so far "conquered" as to be disarmed, Europe will reap no long peace. The desire of defeated Germany after the war must be to divide the allies and set them quarreling for her advantage. The allied statesmen will be insane if they leave her the power to do so.

WEATHER FORECASTS.

Fine today. Sunday — Fresh northwest winds, fair, and a little cooler.

LETTERS TO THE EDITOR

To ensure the publication of letters, the name and address of the writer must accompany the communication, not necessarily for publication but as a guarantee of good faith.

OUT UPON OUTHOUSES.

Editor, Review:

Sir,—I read in last evening's paper that the Horticultural Society and other gentlemen are taking up the project of converting the vacant corner lots of the city into garden plots. The idea seemed a good one to me, and its success should also stimulate private enterprise along the same lines. "By the way," thought I, "what's the matter with kitchen gardening? Why are our backyard gardens forsaken?" I had but to glance out of the window, and any of the backyards gave me my answer. Now, it was not old tin cans; it was not cast-off shoes and rubbers, soap boxes, etc., nor small boys, burdock bushes, nor the neighbours' chickens. It was SHEDS. In this city we have too many back sheds. We have woodsheds, when we keep our coal in the cellar, carriage sheds, when the only vehicle we possess is the baby carriage, and horse and cow sheds, when we haven't harnessed a horse or milked a cow since before Queen Victoria died. And such sheds! Ugly, tumble-down structures that the police won't let us use and won't make us tear down. They only serve to increase the fire insurance rates and to keep the whole place damp and unhealthy.

How can we have backyard gardens when our yards are filled up with these gloomy "left-overs"? How expect a garden to flourish under their damp shadows? I admit they afford very convenient sunning places for the neighbourhood cats, but what a nice lot of flowers and vegetables might be grown on the soil they now encumber.

So, before we citizens of Peterborough can begin to raise gardens we must raze our superfluous back sheds.

GARDEN LOVER.

SLUR ON THE CITY.

Editor Review.

Sir,—Beng asked for an opinion on the Helen Brown case, I would say that if it is let pass, it is a terrible slur on our town. The authorities should not quit till some of those men and boys are found out and made an example of.

It will be like the case of the forty dollar man who was let off easy and is turning round, besmirching all those he comes near and dragging fair names into disrepute and lowness. What is Peterborough coming to? "A dead fly makes the mixture rot."

WHITE-HAIRED CITIZEN.

AN UNBROKEN LINE OF FIRE

Officer Says Artillery Fire Was Hell on Earth

LONDON, March 20. — The Daily Mail quotes a letter from a captain with the Indian Expeditionary Force describing the capture of Neuve Chapelle. He says:

"We had about 350 guns simply letting drive for all they were worth. When I wanted to make a remark to anyone next to me I had to put my hands to my mouth and yell. The line of German trenches which they were shelling was a perfect hell on earth; they looked as if they were on fire, so awful was the concentration of shell fire. It was one unbroken line of bursting shells.

"Then the infantry dashed forward and you saw men dropping right and left. Barbed entanglements had been blown clean into the trench, and over it in some places and the trenches themselves was simply pulp of earth and boards, wire entanglements, and bags of equipment and Germans, some only boys fourteen years old."

The Mormons have bought the site of Joseph Smith's religious "discoveries" at Palmyra, N.Y., to erect a tabernacle.

Even if much immediate headway is not made, peace is a mighty good subject to discuss just at this time.

Metallurgical Department Important Factor in Big Auto Plant

Dodge Brothers' Department of Metallurgy Said to be Largest of its Kind in the Industry Both Raw and Finished Material Subjected to Strenuous Tests.

Realizing the importance of an extensive and thoroughly equipped metallurgical department, Dodge Brothers have just completed extensive additions and changes in this department of their big Detroit plant. F. E. McCleary, a thoroughly experienced metallurgist with long training in the automobile business, is in charge of the department which is said to be the largest of its kind in the automobile business.

With an expenditure of hundreds of thousands for raw materials hinging on the decision of the metallurgical department, the automobile manufacturer naturally figures that he cannot devote too great care to the selection of men and equipment for this branch of the industry. All materials entering into the manufacture of the car, including steels, paints, varnishes, and numerous others, must first pass the critical tests of the physical or chemical departments. And not until the metallurgist O. K.'s a particular brand of material does the purchasing agent concern himself in dealing with the outside manufacturer. At Dodge Brothers' Detroit factory the metallurgical department is more than a mere testing laboratory. It serves in a larger capacity as a "checker-up" on the entire manufacturing processes of the big twenty-four acre plant and is one of the greatest aids to efficiency in the entire organization. This checking-up is carried out even to the grade of coal used under the boilers in the power house. At regular intervals samples of the coal are sent to the metallurgist for test. If found wanting in quality, a report is made and the coal shipper is soon notified of the shortcomings of his product.

Department of Militia and Defence, Ottawa.

SEALED TENDERS (in duplicate) for the supply of coal and fuel wood required to heat the military buildings at Kingston, Belleville, Port Hope, Cobourg, Peterborough, Ottawa, Brockville, Picton, Lindsay and Renfrew, Ont., for the year ending Mar. 31, 1916, will be received up to Thursday, March 25 next. Each tender is to be marked "Tender for Fuel" and addressed to the Director of Contract Militia, Headquarters, Ottawa.

Printed forms of tender containing full particulars may be obtained from the Director of Contracts, Militia Headquarters, Ottawa, or at the office of the Officer Commanding, 3rd Division, Kingston, who will furnish all information required.

Each tender must be accompanied by an accepted cheque on a Canadian chartered bank, payable to the order of the Honourable the Minister of Militia and Defence, for five per cent. of the amount of the tender, which will be forfeited if the party making the tender decline to sign a contract when called upon to do so. If the tender be not accepted the cheque will be returned.

EUGENE FISET, Surgeon General, Deputy Minister of Militia and Defence.
Ottawa, March 5th, 1915.
(H.Q. 99-4-1).

Newspapers will not be paid for this advertisement if they insert it without authority from the Department.—75975.

Department of Militia and Defence, Ottawa.

SEALED TENDERS (in duplicate) for the Supply of Coal and Fuel Wood required to heat the Military Buildings at Toronto, Hamilton, Brantford, St. Catharines, Dundas, Burford and Niagara Falls, Ont., for the year ending March 31, 1916, will be received up to Thursday, March 25 next. Each tender is to be marked "Tender for Fuel" and addressed to the Director of Contracts, Militia Headquarters, Ottawa.

Printed forms of tender containing full particulars may be obtained from the Director of Contracts, Militia Headquarters, Ottawa, or at the office of the Officer Commanding 2nd Division, Toronto, who will furnish all information required.

Each tender must be accompanied by an accepted cheque, on a Canadian chartered Bank, payable to the order of the Honorable the Minister of Militia and Defence, for five per cent. of the amount of the tender, which will be forfeited if the party making the tender decline to sign a contract when called upon to do so. If the tender be not accepted the cheque will be returned.

The Department does not bind itself to accept the lowest or any tender.

EUGENE FISET, Surgeon-General, Deputy Minister of Militia and Defence.
Ottawa, March 6, 1915.
(H.Q. 99-3-17) 2462

Newspapers will not be paid for this advertisement if they insert it without authority from the Department.—

FOR SALE
2 Acres
House & Barn
Located at Downer's Corners; ten-minute walk to street car line; 20 minutes to C. P. R. station. Bargain price; easy terms.
Apply to
R. RITCHIE,
600 Stewart St. Tel. 26.

A New Dress - Free

Maybe you are one of the good women of this good city who have set their hearts on a new frock—and the quicker the better.

Here's a scheme that will get it for you — FREE!

at least without having to ask "him" for the money. Look over your possessions and make up a "take 'em all for $15" list. If you have some hangings or draperies, not now in use or strictly in vogue, say so, and write 'em down. If it's a washing machine, or a sewing machine, or a dresser, or stands, or tables, or clothing, or hats, or glassware, a writing table, clocks, or anything else—for goodness sake list it! and sell it! don't let it fall to pieces in a damp cellar—get what you can for it, get what it's worth. And just remember that the one way in this world to get anywhere near the value is to put in a Classified Ad. in the Want Columns of The DAILY REVIEW. Make up a bunch of what you have to get rid of, and offer it all together or singly—but tell what the articles are—tell the truth about them—and let the public know; somebody wants 'em, never fear. The result will be "a new dress—free," at least you won't be "out" anything.

The Daily Review
Is the Paper That Makes Little Ads. Pay Big

REVIEW LINERS

FEMALE HELP WANTED.

Ads. under this head 1c. a word. Half a cent a word extra if phoned or charged

WANTED—Good general servant. Apply 748 Water Street.

WANTED—Woman for laundry work, salary $15 per month. Apply Box 150, Review office.

FOUND

Ads. under this head 1c. a word. Half a cent a word extra if phoned or charged

FOUND—Purse containing small sum of money. Owner can have same by proving property and paying for this advertisement by calling at 504 Bolivar Street.

FOR SALE

Ads. under this head 1c. a word. Half a cent a word extra if phoned or charged

CASH REGISTER TICKETS for sale at The Review.

FOR SALE—First-class new, medium priced house. Desirable locality. Apply G. Metcalf, owner, 278 Dublin Street.

TO RENT.

Ads. under this head 1c. a word. Half a cent a word extra if phoned or charged

TO RENT—Desirable rooms for young men only, use of plunge, shower and tub baths. Prices reasonable. Apply Y. M. C. A.

REAL ESTATE AND INSURANCE

REAL ESTATE
A. N. ALLISON
INSURANCE
160 Charlotte St.,
Phone 383.

"Rough on Rats" clears out Rats, Mice, etc. Don't Die in the House. 15c. and 25c. at Drug and Country Stores.

TO RENT
VICTORIA HALL
(Bradburn's Opera House.)
A large and commodious hall for concerts, conventions and public meetings, seating capacity 800.
ALSO LODGE ROOMS TO RENT.
For terms apply to
I. DINGMAN
414½ George St. Phone 1244

NOTICE.

Notice to all parties indebted to the late Emma Victoria Harrison, who died July 26, 1911, in County of Peterborough, Township of North Monaghan, lot 3, con. 8, are requested to give an account of their indebtedness to Thomas E. Harrison, (sole executor), Bracebridge, on or before 1st of April, 1915. Take notice any debtor failing to reply to this notice will be liable to damages.

THOMAS E. HARRISON,
Bracebridge, Ont.
(Sole Executor)

Live Poultry Wanted
AT ONCE.
We pay the highest price obtainable for live hens and ducks. It will pay you to deal with us. Call or write. S. COHEN,
189 Charlotte St., Peterborough

MAKE EASTER
the occasion for that portrait you have promised yourself so long. It is an appropriate time to exchange photographs.
An appointment will save inconvenience any annoying delays.
THE Roy STUDIO
140½ Hunter St.
"The photographer in your town."

MEDICAL CARDS

DR. B. E. KELLY
Late House Surgeon at St. Francis and Manhattan Maternity Hospitals, New York. Late House Physician at Riverdale Isolation Hospital, Toronto. Hours, 1-3.30, 7-8, p.m. Phone 1369. Office 242 Hunter Street.

DR. G. STEWART CAMERON
Corner Stewart and Charlotte Sts. Diseases of Women and Obstetrics. Phone 220. House 2-4 p.m., 7-8 p.m.

DR. BUCHANAN
F.R.C.S., Edin., M.R.C.S., Eng., L.R.C.P., Lon. Eye, Ear, Nose and Throat Specialist. Hours: 9-11 a.m., 2-4 p.m., 7-8 p.m. Phone 519. Office: Cor. Water and Murray Streets.

OSTEOPATHY

DR. ASA G. WALMSLEY.
Osteopathic Physician.
Office over Crown Building, corner Hunter and Water Streets. Entrance 124 Hunter Street. Office hours 9 to 12 a.m., 2 to 5 p.m. Evenings by appointment. Office: Phone 649, Residence: Phone 609.

LEGAL CARDS

O. A. LANGLEY
Barrister, Solicitor.
Notary Public, etc. County Magistrate. Offices, Peterborough, Ont., 435 George St., phone 114. Lakefield, Ont., (afternoons). Phones: Office 21. Residence 56.

G. W. HATTON
County Crown Attorney.
Barrister, Solicitor, etc. Trust funds to loan on easy terms of payment. 397½ George Street, cor. Hunter, Peterborough.

RUDDY & BURNHAM
Barristers, Solicitors, Notaries, etc. Offices: 440 Water Street, corner Water and Brock Streets, Peterborough.
MONEY TO LOAN. Phone 64.
Robt. Ruddy, K.C. J. H. Burnham, M.P.

BENNET & GOODWILL
Barristers, Solicitors, etc., 375 Water St., Peterborough. Telephone No. 191. Money at current rates, upon easy terms. J. W. Bennet. E. L. Goodwill.

W. H. MOORE, K.C.
Barrister, Solicitor, in the Supreme Court, etc. Office: Hunter Street, first stairs west of PostOffice. Money to loan.

A. E. DIXON
Barrister, Solicitor, etc.
Office corner Hunter and George Sts., Peterboro. Entrance next to W. Mahill's Drug Store.

WOOD & WEARING.
Barristers & Solicitors.
Money to loan. 435 George St., Peterborough.

R. R. HALL
Barrister, Solicitor, etc.
Peterborough, Ont. Office cor. Hunter & Water Sts., over Canadian Bank of Commerce. Successor to Hall, Medd & Davidson. Trust funds to loan on easy terms of payment.

PECK, KERR & McELDERRY
Barristers, Solicitors, Notaries, 415 Water Street, Peterborough. Money to loan at lowest current rates of interest. Easy terms of repayment. E. A. Peck, F. D. Kerr, V. J. McElderry.

HALL & HALL
Barristers, Solicitors, and Notaries Public, Hunter Street, Peterborough, next the English Church. Money to loan at the lowest rates of interest. E. H. D. Hall, Basil D. Hall.

MONEY TO LOAN

MONEY TO LOAN
Mortgage loans on city and farm property at lowest current rates. Peck, Kerr & McElderry, 415 Water St., Peterborough.

Piano Tuning
Phone 595
The GREENE MUSIC CO
CHARLOTTE STREET,
when your piano requires tuning or regulating. All work guaranteed.

Try a Review Want Ad. It Pays.

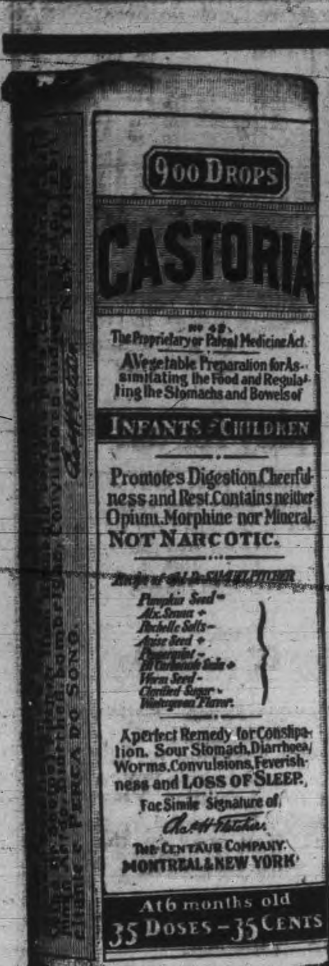

CASTORIA

For Infants and Children.

Mothers Know That Genuine Castoria Always Bears the Signature of Chas. H. Fletcher.

In Use For Over Thirty Years

CASTORIA

Exact Copy of Wrapper. THE CENTAUR COMPANY, NEW YORK CITY.

The Advantage of Royal Blood

By EUNICE BLAKE.

The village of Queen Anne on the south Atlantic coast was named for the queen who was on the throne of England when the place was settled. A natural son of King Charles II. fitted out the expedition that made a village on what was then an uninhabited ocean shore. He came out himself, and his progeny now mingled with that of the other settlers. The consequence was that at the middle of the nineteenth century every inhabitant of Queen Anne could boast that he had royal blood in his veins.

Notwithstanding the aristocratic atmosphere of the place, nearly all the men as soon as they became old enough to strike out for themselves left for more active regions, leaving the women behind them. Occasionally some persons who desired a restful place to live would settle in Queen Anne, but after staying there some time, finding that none of the residents called on them, moved away. The consequence of this considerable going and inconsiderable coming was that, in time, the village was reduced to several hundred maiden ladies, all of royal blood.

One of those persons who had attempted to make a home in Queen Anne was a lady named Rutledge, from the state of Alabama. She was an invalid, and her physician recommended her to change her residence to the seashore. Her husband was obliged to make a trip to Europe and left home the day his wife started for Queen Anne, he going to New York for the purpose of crossing the ocean.

Mrs. Rutledge, who was a ladylike woman, alone and needing attention, was dismayed to find that, not having royal blood in her veins like the others, she was left out in the cold by the citizens of Queen Anne. She remained there, however, till her husband returned to America, then joined him at their old home in Alabama, where she died only a few weeks after their reunion.

One day a gentleman aged forty, well bred and apparently having plenty of money, went to Queen Anne, looked over the place, expressed himself pleased with it and gave out that he intended to settle there. The ladies of the place soon learned that the newcomer was a widower. In a place divested of men the matter of royal blood when an unmarried man was considered suddenly ceased to be of overweening importance. Every maiden of marriageable age was in a flutter. Every maiden dived into old chests to get out finery that had been brought from England long before that she might modernize it and make use of it to catch the widower.

The stranger had not been in Queen Anne a week before it was learned that he was indisposed. Miss Chalmondelay, who lived opposite his house, first became aware of this fact and hastened to send over delicacies. The news spread down the broad street on either side of which the village was built, and everybody, even to the uttermost end of the town, sent broth or jelly or fruit or some other delicacy to the invalid.

Had he consumed all he received he would have soon died of overeating, but it is questionable if he ate any of it. His servants certainly had such a feast as never before. The invalid recovered and found an accumulation of cards bearing the names of the donors of the delicacies that had been sent him, which filled a sizable wicker basket. As soon as he was able he began calling on the ladies who had favored him and did not cease till he had thanked every one of them in person.

This required time, but when finished the stranger had a calling acquaintance with every lady in Queen Anne. Some were very old and some very young. These he favored but once. Those of a marriageable age he made a list of, and there was not a day or an evening that he did not make as many calls as the hours would admit. It was evident to every woman in the village that he was looking for a wife, and every unmarried woman was hopeful.

What the stranger said to these ladies, what hopes he excited in each heart, never became common property, though there was a good deal of speculation as to what fortunate spinster would secure the prize. At one time it would appear after the bee had been buzzing for awhile on a single flower that he was about to alight, but the very next day he would be seen seeking honey from a different source.

One morning Miss Chalmondelay on rising looked between the slats at the house opposite. The doors and windows were closed, and the premises seemed deserted. That day each and every marriageable woman received a note, which read as follows:

I have decided that since there is no royal blood in my veins it is not seemly I should unite with the descendant of a king.

These notes were signed "Rutledge." No one could explain what the stranger meant by his strange conduct till one of them discovered that this was the name of the invalid lady who had recently been among them.

For a time each recipient kept her secret, but one after another finally told, and the whole thing came out. Then they understood that they had one and all been punished for their heartlessness to the wife of the man they had hoped to catch.

Dynamitard Sent To Boston.

BANGOR, Me., March 20.—Werner Horn, who is charged with illegal interstate transportation of explosives in connection with his attempt to wreck the international railroad bridge at Vanceboro, will be taken to Boston for trial at the present term of the United States Court, as a result of the finding of Federal Commissioner Charles H. Reid here yesterday. The commissioner decided that the indictment warrant, which was the only evidence offered by the prosecution, was sufficient bases for holding the prisoner. The motion of the defence for the release of Horn, on the ground that he was a belligerent engaged in an act of war and was not amenable to the courts of this country, was denied.

Cook's Cotton Root Compound.

A safe, reliable regulating medicine. Sold in three degrees of strength—No. 1, $1; No. 2, $3; No. 3, $5 per box. Sold by all druggists, or sent prepaid on receipt of price. Free pamphlet. Address: THE COOK MEDICINE CO., TORONTO, ONT. (Formerly Windsor.)

SHE KNOWS ALL OF THE GOSSIP

Carrie of the Telephone the Best Posted Person in Town

In the American Magazine George Fitch, the Illinois humorist, writes on "The Homeburg Telephone Exchange," in which he describes the telephone in a small village. In the following extract he explains why Carrie, the telephone operator, knows more than any one else in town:

"When my wife wants to know if hats are being worn at an afternoon reception she calls Carrie. Ten to one Carrie has caught a scrap of conversation over the line and knows. But if she hasn't she will call up and find out. When a doctor leaves his office to make a call he calls up Carrie, and she faithfully pursues him through town and country all day, if necessary. When we are preparing for a journey we do not go down to the depot until we have called up Carrie and have found out if the train is on time. And when our babies wander away we no longer run frantically up and down the street hunting for them. We ask Carrie to advertise for a lost child seven hands high and wearing a four-hour-old face wash, and within five minutes she has called up fifteen people in various parts of the town and has discovered that said child is playing Indian in some back yard a few blocks away.

"Carrie is also our confidant. I hate to think of the number of things Carrie knows. Prowling into our lines while we are talking, as she does, in search of connections to take down, she overhears enough gossip to turn Homeburg into a hotbed of anarchy if she were to let it loose.

"But she doesn't. Carrie keeps all the secrets that a thousand other women can't. She knows what Mrs. Wimble Horn said to Mrs. Ackley over the line which made Mrs. Ackley so mad that the two haven't spoken for three years. She knows just who of our citizens telephone to Paynesville when Homeburg goes dry and order books, shoes, eggs and hard boiled shirts from the saloons up there to be sent by express in a plain package. She knows who calls up Lutie Briggs every night or two from Paynesville, and young Alexander Bane would give worlds for the information, reserving only enough for a musket or some other dueling weapon.

"There's very little that Carrie does not know. I shudder to think what would happen if Carrie should get miffed and begin to divulge. Once we had a telephone girl who did this. She was a pert young thing who had come to town with her family a short time before. It was a mistake to hire her—telephone girls should be watched and tested for discretion from babyhood up—but our directors did it, and because she showed a passion for literature and gum and very little for work they fired her in three months. She left with reluctance, but she talked with enthusiasm, and Homeburg was an armed camp for a long time."

THE BEST MEDICINE FOR LITTLE ONES

Baby's Own Tablets are the best medicine in the world for little ones. They are absolutely safe and never fail to regulate the stomach and bowels, break up colds and simple fevers, expel worms and make teething easy. Concerning them Mrs. D. S. Bernhardt, Port Dalhousie, Ont., writes: "I have been using Baby's Own Tablets for my baby and would not be without them." The Tablets are sold by medicine dealers or by mail at 25 cents a box from The Dr. Williams' Medicine Co., Brockville, Ont.

Algerian Dancer Shot.

SAN FRANCISCO, March 20.—An Algerian dancer, known as the "Princess Turkait," a member of a ballet in a Russian amusement concession at the Panama-Pacific Exposition, was shot and instantly killed Thursday night by her brother, Isaac Lizraki. Lizraki then began firing indiscriminately at the entertainers on the stage and into the audience, causing a panic.

The "Zone" Theatre, in which the shooting occurred was crowded when Lizraki entered, brandishing a pistol. He began firing at once, and his sister fell with a bullet through the heart.

Bars Bulgarian Language.

SOFIA, March 20.—The Bulgarian News Agency announces that the Serbian Minister of Education has forbidden the use of the Bulgarian language in private schools in an effort to destroy every trace of Bulgarian culture in the country. Only Greeks, Turks and Albanians are permitted instruction in their mother tongue. The Serbian language is required in all other schools.

Mail Robbery In Italy.

ROME, March 20.—A daring train robbery was reported here yesterday upon the arrival of a mail train from Naples. Two hundred and twenty-five bags of United States mail, most of which was consigned to Germany, Austria and the Balkan States had been rifled. There is no clue to the thieves.

GRAY HAIR

Dr. Tremain's Natural Hair Restorative used as directed is guaranteed to restore gray hair to natural color or money refunded. Positively not a dye, and non-injurious. On sale at McDermid & Jury's Drug Store, Peterboro. Price $1.00 (postpaid). Write Tremain Supply Co., Dept. R.P., Toronto.

A FAMILY REMEDY FOR MANY YEARS

Used "Fruit-a-tives" With The Best of Results.

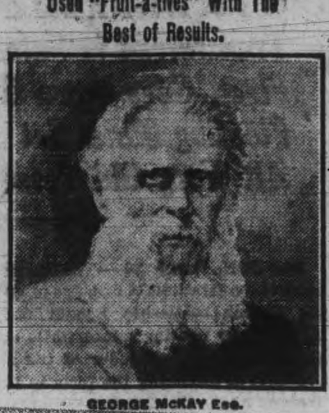

GEORGE McKAY Esq.

KIPPEN, ONT., June 17th. 1913.

"I have been using "Fruit-a-tives" as a family remedy for many years. They are the best medicine I have ever tried. "Fruit-a-tives" do me the most good—they never gripe and their action is pleasant.

"I have used them for Indigestion and Constipation with the best results, and I heartily recommend them to anyone similarly afflicted.

These troubles have left me completely and I give "Fruit-a-tives" full credit for all this. A nicer pill a man cannot take."

GEORGE McKAY.

The enormous demand for "Fruit-a-tives" is steadily increasing, due to the fact that this wonderful fruit medicine gives prompt relief in all cases of Indigestion, Constipation, Sour Stomach, Rheumatism, Chronic Headaches, and Neuralgia, and all Kidney and Bladder Troubles.

50c a box, 6 for $2.50, trial size 25c. Sold by all dealers or sent on receipt of price by Fruit-a-tives Limited, Ottawa.

CONFLICT UNDERGROUND.

Belgians and Germans Exploring Cellars Under Yser River.

NORTHERN FRANCE, March 20.—At the very moment some companies of Belgians are engaged with Germans in circumstances that would have appealed to the genius of Edgar Allan Poe.

Just in front of Ramscappelle is an old monastery, the walls of which have been battered to pieces, but whose cellars and underground passages form the background of a perilous yet picturesque struggle. Vast cellars pass underneath the beds of two small tributaries of the Yser, called respectively Great and Little Resmes.

Germans have discovered the northern outlet to this subterranean world and the Belgians occupy the opposite exit. For several days both sides have been advancing step by step through these dark, damp and slimy underground passages.

Five Hundred Officers Lost.

LONDON, March 20.—A casualty list of officers received from the British headquarters in the field under date of March 15, gives the names of 56 officers, including Hindus, who were killed or have died from wounds and of 120 wounded or missing.

This brings up the total casualties among officers since March 10, as officially reported, to 195 killed or dead from wounds and 316 wounded or missing.

LATEST NEWS PARAGRAPHED

The remains of an unidentified man were discovered early yesterday on the G.T.R. tracks near Guelph by the train crew which followed the early express train.

The Saskatchewan hotel securities are at least 60 per cent. lower to-day than they were yesterday is the estimate of a prominent official of a Saskatoon company.

Boucherville, Que., by a unanimous vote, yesterday decided to abolish the license of the one hotel in the municipality. One hundred and ten ballots were cast for abolition.

M. Menadovitch, a member of the reigning family of Serbia, and at one time Serbian Minister to Turkey, has arrived in Rome. It is presumed that he is on a diplomatic mission.

After 65 years of continuous residence in Cobourg, Mrs. George Whimsitt is dead, at the age of 85 years. Her husband died nine years ago. Six sons and four daughters survive.

South African estimates for the coming year show a deficit of $13,000,000, which will be met by an increase in the income tax and customs and a special war tax of $2,500,000 on gold mines.

A bottle containing a piece of paper bearing the words "U-16 Deutschland" was washed ashore at Loenstrup, Jutland. It is presumed that this is from the German submarine U-16 and that she has been sunk.

At Lloyds, where they are particularly well informed as to the progress of events in the European war zone, they are betting even money that the war will be over by June 30, and 2 to 1 that it will not last beyond September next.

Enticing Lobsters to Death.

In the neighborhood of the Bermudas the sea is extremely transparent, so that the fisherman can readily see the horns of lobsters protruding from their hiding places in the rocks at considerable depths. To entice the crustaceans from these crannies they tie a lot of snails in a ball and dangle them in front of the cautious lobster. When he grabs the ball they haul him up.

KARLSRUHE GONE

Admiralty Believes Report of Disaster to Raider

LONDON, March 20. — The Secretary of the British Admiralty announces that there is every reason to believe that the German cruiser Karlsruhe was sunk in the neighborhood of the West Indies at the beginning of November, and that those of her crew who were rescued reached Germany early in December on the stamer Rio Grande, which had been acting in concert with the Karlsruhe.

Reports of the sinking of the Karlsruhe have been current during the past few days. The most circumstantial stated that the cruiser was rent in two by an internal explosion, and that some survivors had been landed at a German port.

UNION LEADERS AGREE.

It Is Now Up to British Employes to Ensure War Supplies.

LONDON, March 20.—As a result of conferences with David Lloyd George, Chancellor of the Exchequer, and a committee of the Imperial defence, workmen's representatives have decided to recommend to members of their unions that during the period of the war there shall in no case be any stoppage of work, that all differences regarding wages or conditions of employment be referred to arbitration, and that a relaxation of trade union regulations be permitted so as to allow the employment of semi-skilled and female labor.

An advisory committee from the organized workers will be appointed by the Government for the purpose of facilitating the carrying out of these recommendations which are made on the understanding that the Government will secure from employers assurances that changes shall be only for the period of the war. Mr. Lloyd George will now confer with the employers.

The conferees on the side of the Government included, aside from the Treasury sub-committee which had the conference in charge, Chancellor of the Exchequer Lloyd George, Arthur Balfour, former Conservative leader, and Lord Kitchener.

The agreement, it is believed, will bring to an end the embarrassment which the Government has been under in both military and industrial branches because of unsettled labor conditions. The most recent trouble was with the coal-heavers, whose strike held up many of the merchant vessels upon which the Government is depending to maintain its maritime traffic, and with the armorers, whose attitude toward increased hours of labor seriously threatened the armament program.

Portugal's Experts.

Portugal has three large sources of revenue upon which the country depends for its prosperity—the exportation of wines, sardines and corkwood.

The idle always have a mind to do something.—Marquis de Vauvenargues.

The Army of Constipation

Is Growing Smaller Every Day.

CARTER'S LITTLE LIVER PILLS are responsible—they not only give relief—they permanently cure Constipation. Millions use them for Biliousness, Indigestion, Sick Headache, Sallow Skin.

Small Pill, Small Dose, Small Price.

Genuine must bear Signature Brent Good

LENT

Choicest Fresh Fish in Halibut, British Columbia Salmon, Fillet of Haddie, Salt Herring, Cod Fish.

FRUITS

The Finest Oranges, Grape Fruit, Bananas, Lemons and Apples.

GREEN VEGETABLES

Celery, Lettuce, Radishes, Spring Onions and Parsley.

Also Good Potatoes, Beets, Carrots, Parsnips, cheapest in city.

TRY OUR GROCERIES.

D. M. MINICOLO

410 George St. Phone 938

IOWA WOMAN TELLS OTHERS

How Lydia E. Pinkham's Vegetable Compound Carried Her Safely Through Change of Life.

Cedar Rapids, Iowa.—"At the Change of Life the doctor said I would have to give up my work and take my bed for some time as there was no help for me but to lie still. I took Lydia E. Pinkham's Vegetable Compound and kept up my work and now I am over the Change and that is all I took. It was better for me than all the doctor's medicines I tried. Many people have no faith in patent medicines but I know this is good."—Mrs. E. J. RICKETS, 354 8th Avenue, West, Cedar Rapids, Iowa.

Such warning symptoms as sense of suffocation, hot flashes, headaches, backaches, dread of impending evil, timidity, sounds in the ears, palpitation of the heart, sparks before the eyes, irregularities, constipation, variable appetite, weakness and inquietude, and dizziness, are promptly heeded by intelligent women who are approaching the period in life when woman's great change may be expected.

Lydia E. Pinkham's Vegetable Compound invigorates and strengthens the female organism and builds up the weakened nervous system. It has carried many women safely through this crisis.

If there are any complications you don't understand write Lydia E. Pinkham Medicine Co. (confidential) Lynn, Mass.

Don't Worry Yourself

about cleaning and pressing that Dress of yours. It will take you a long time, that you will find tedious and trying. You might spoil some dainty part of it with an over-heated iron of use the wrong cleanser. Let us do the work and relieve you of the worry and responsibility. That is our business and we understand it thoroughly and perfectly. We will do it quicker and better than you could, and the cost would not pay for the care and worry you would have.

Parker's Dye Works

R. M. BEACH, Prop.

177 Charlotte St. Phone 250

Deep Rock Lithia

King of Table Waters

Wholesale Distributing Agents—

D. KNOX SODA WATER Co

MANUFACTURERS

GINGER ALE — LEMON SOUR — CIDER VINEGAR

PHONES Res 61 Works 232 — 384 QUEEN ST.

Advertise in The Review. It Pays.

TRAVELLERS' GUIDE.

Corrected March 5, 1915.

C. P. R. TIME TABLE

Going East—

- **8.10 p.m.—Indian River, Norwood and Havelock.
- *12.15 a.m.—Kingston, Smiths Falls, Ottawa, Montreal, Quebec, St. John, N.B., Boston and New York.
- *1.18 a.m.—Norwood, Havelock, Tweed, Perth, Smiths Falls and Ottawa.
- **12.13 p.m.—Norwood, Havelock, Tweed, Perth, Smiths Falls, Ottawa, Montreal and intermediate points.

Going West—

- *4.24 a.m.—Toronto, Owen Sound, Guelph, Goderich, Hamilton, Buffalo, New York, Galt, Woodstock, St. Thomas, London, Chatham, Detroit and Chicago.
- *5.57 a.m.—Myrtle and North Toronto.
- **7.50 a.m.—Toronto, Hamilton, Buffalo, Rochester and New York, intermediate points between Peterborough and Toronto.
- *9.17 a.m.—Lindsay, Orillia, Port McNicoll and intermediate points.
- **4.23 p.m.—Toronto, Hamilton, Brantford, Buffalo, New York, Guelph, Galt, Woodstock and London.
- **6.30 p.m.—North Toronto, West Toronto and intermediate points.

*Daily. **Daily except Sunday.

G. T. R. TIME TABLE

- 7.00 a.m.—For Lakefield.
- 8.10 a.m.—For Port Hope, Cobourg, and points east, connecting at Port Hope for Toronto arriving Toronto 11.05 a.m.
- 8.20 a.m.—For Hastings, Campbellford, Stirling, Madoc, Belleville, Deseronto, Napanee, Kingston, Brockville, Montreal.
- 8.20 a.m.—For Lindsay, Orillia, Collingwood, Midland, Penetanguishene, North Bay, Toronto, Hamilton, Niagara Falls, Buffalo, New York, Brantford, London, Detroit.
- 11.40 a.m.—For Millbrook, Port Hope, and all points on the main line east and west. Close connections at Port Hope with International Limited for Toronto, Detroit and Chicago.
- 11.40 a.m.—Mid-day Express for Toronto, reaching Toronto 3.25 p.m.
- 12.20 p.m.—For Lakefield.
- 1.30 p.m.—For Hastings, Campbellford, Stirling, Madoc, Belleville, Deseronto, Napanee, Kingston and Brockville.
- 5.35 p.m.—For Lindsay, Orillia, Midland, North Bay, Toronto, Hamilton, Niagara Falls, Buffalo, New York.
- 5.40 p.m.—For Lakefield.
- 8.55 p.m.—Local for Lindsay.
- 9.05 p.m.—For Millbrook, Port Hope, Belleville, Kingston, Brockville, Montreal and Boston.

GRAND TRUNK RAILWAY SYSTEM

DOUBLE TRACK ALL THE WAY

TORONTO-CHICAGO—TORONTO-MONTREAL

Smooth Roadbed
Unexcelled Train Service
Highest Class of Equipment

HOMESEEKERS EXCURSIONS

Round trip tickets to points in Western Canada, via Chicago, on sale each Tuesday until October 26, inclusive, at low fares. Return limit two months.

Full particulars and tickets at Grand Trunk ticket offices

B. A. ROSE, City Passenger and Ticket Agent. Phone 259.

CANADIAN PACIFIC

Improved Service
TORONTO-MONTREAL
OTTAWA

Via "Lake Ontario Shore Line"

"Low fares to California account Panama-Pacific International Exposition."

Particulars from C.P.R. Agents, or write M. G. Murphy, D.P.A., Toronto. J. SKINNER, C.P.A., 343 George St.

Fresh Oysters

GRAPES	ORANGES
BANANAS	GRAPE FRUIT
HOT HOUSE	TOMATOES
TABLE RAISINS	FIGS
CELERY	PARSLEY
LETTUCE	LEMONS
POTATOES	TURNIPS
CARROTS	PARSNIPS
CABBAGE	BEETS

Haddie

Canned goods of all kinds

N. Minicolo

160 HUNTER STREET.
BOTH PHONES 337

MRS. WISENEIGHBOUR says:

"I should have told you the other day, when I was speaking of 'Eddy's' Washboards, that it is just as necessary to have an Indurated Fibrewear Tub to hold your clothes, if you want to make a success of wash-day."

MRS. NEWLYWED says:

"I've heard of 'Eddy's' Indurated Fibreware. What's the difference between fibre and wooden ware?"

"Fibreware is made from compressed fibre, baked at extreme heat. All in one solid piece. It cannot warp or fall apart. No chance of splinters, wears much longer, looks better, and is light to carry. The latter point you should always take into consideration," concludes Mrs. Wiseneighbour.

THE
MAXWELL
STANDS PAT

No Increase in Price on Account of New Tariff

CANADIAN PACIFIC RAILWAY CO.'S TELEGRAPH

Message No. Rn 63 Kc Gc Time 83 N1 N1

From Windsor, Ont. 18 Mch. To Heard & Northey, Peterboro

Maxwell wins first and second in 300 mile western automobile classis race at Venice, California, Wednesday, defeating practically same field participating in recent grand prize and Vanderbilt cup races. Master driver Barney Oldfield drove winning Maxwell without stopping or changing gears during entire race, sure finish. Billy Carlson drove second money Maxwell, stopping only once (seven seconds) for oil. Oldfield's average seventy-one miles per hour, which was faster than both grand prize and Vanderbilt races. Ruckstall in Mercer was third.

MAXWELL MOTOR COMPANY OF CANADA, LIMITED

717p

HEARD & NORTHEY LOCAL DEALERS 383 Water St., Peterborough

WARSHIPS LOST IN THE DARDANELLES

Crews of Irresistible and Ocean Are Almost all Transferred in Safety but Bouvet, of French Fleet, Goes Down With Nearly All Hands --- Floating Mines Set Adrift by the Enemy --- All Were Old Vessels

LONDON, March 20.—The British battleships Irresistible and Ocean and the French battleship Bouvet were blown up by floating mines while engaged with the remainder of the allied fleet in attacking the forts in the narrows of the Dardanelles Thursday.

The crews of the two British ships were virtually all saved, having been transferred to other ships under a hot fire, but an internal explosion took place on board the Bouvet after she had fouled the mine and most of her crew were lost. The Bouvet sank within three minutes of the time she hit the mine.

The waters in which the ships were lost had been swept of mines, but the British Admiralty asserts that the Turks and the Germans set floating containers of explosives adrift, and these were carried down by the current on to the allied ships gathered inside the entrance of the straits.

All the ships that were sunk were old ones, the Bouvet having been completed nearly twenty years ago, and the Ocean and Irresistilbe in 1898. They were very useful, however, for the work in which they were engaged in the Dardanelles. The sunken British ships are being replaced by the battleships Queen and Implacable, vessels of a similar type. They are said to have started sometime ago for near eastern waters in anticipation of just such losses as have occurred. The other ships engaged in the fighting, the British battle cruiser Inflexible and the French battleship Gaulois, were hit by shells and damaged.

The British casualties, according to the official British report, "were not heavy, considering the scale of operations."

The damage done to the Turkish forts by the heavy bombardment has not yet been ascertained. It is stated that the operations against them are continuing. The forts attacked were those on either side of Kephez Bay and on Kephez Point, outside of the Narrows, and those on Kilid Bahr and Chanak in the Narrows.

The Kephez forts replied strongly when the battleships advanced, firing up the Dardanelles, and all the ships were hit. It is asserted that these forts finally were silenced and a bombardment of those in the Narrows was under way when the three battleships struck the mines. The blowing up of the ships did not cause a cessation of the fighting, which continued until darkness intervened. It is understood that the engagement was resumed yesterday.

The British battleship Irresistible was commanded by Captain the Hon. Stanhope Hawke, and in times of peace had a complement of 780 men. She was the largest of the three allied battleships sunk, being of 15,000 tons displacement and 430 feet long. The chief armament of the warship consisted of four 12-inch and twelve 6-inch guns. She also carried sixteen 12-pounders, six 3-pounders, two Maxims, four submerged torpedo tubes and was protected by Krupp armor. The speed of the warship was 18 knots an hour. She was built in 1898 at a cost of $5,000,000.

The Ocean was commanded by Captain Arthur Hayes-Sadler and had a crew of 750 men. She was 418 feet long and of 12,950 tons displacement. Her armament was composed of four 12-inch and twelve 6-inch guns, ten 12-pounders, six 3-pounders, two Maxims, four submerged torpedo tubes, and her armor was of Harvey-Nickel make. She was of 18 knots speed and was built in 1898.

The French battleship Bouvet was a vessel of 12,000 tons displacement, laid down in 1893, with a complement of 621 men. Her armament consisted of two 12-inch guns, two 10.8-inch, eight 3.5-inch, eight 3.9-inch, ten 3-pounders and ten 1-pounders, besides two torpedo tubes.

"The casualties reported sustained on the British cruiser Amethyst were the result of a smart piece of work which she performed in the Dardanelles when, it is stated, she was entrusted with the difficult task of cutting the telegraph cable connecting Kilid-Bahr with Chanak," says the Malta correspondent of Reuter's Telegram Co. The correspondent continues:

"She succeeded in lifting and cutting the cable undetected, and had started her return journey when she was discovered. She then had to run the gauntlet of forts on both sides of the Narrows, becoming the target of a veritable hail of fire. Going at full speed, although frequently hit, she succeeded in getting beyond the range of the guns and reaching the entrance to the straits.

"It is officially confirmed that a Russian squadron has approached the northern part of the Bosphorus," says Reuter's Petrograd correspondent. "The appearance of the squadron caused a great panic in Constantinople."

The Turkish War Office announced that the Bouvet was sunk inside the strait by Turkish forts. It was stated that the allied fleet approached the Dardanelles forts and opened a heavy fire.

The forts returned the fire and shell the Anglo-French warships with great effectiveness, according to the Turks. Unofficial reports said that several of the enemy's warships withdrew from the battle line, badly crippled, before the Bouvet suddenly tilted over and began to go down.

"Here's Dad to play for us!"

Why shouldn't this mean you, Sir or Madam—why not keep young with the young folk? Why not refresh your tired spirit all the rest of your days with the ever-youthful gaiety of music? And withal—play as though Liszt himself were at the keyboard—aided by the

New Scale Williams Player Piano

with it's marvellous Meister-Touch Action controlling the tempo and rhythm and its Centre Tracking Control Device assuring perfect control of the music roll. These enable you to develop your own latent musical abilities. Your individuality is never flattened to a dead level of mechanical production. You soar on the wings of music to heights undreamt of by the Masters themselves.

On request, we gladly send Art Catalogue with illustrations of the making of a complete Piano and Player, and portraits and biographies of the Great Musicians.

The J. M. Greene Music Company, Ltd.
Representatives, Peterboro.
The Williams Piano Company, Oshawa, Makers.
14E

NEUTRALITY IS NOT FOR SALE

Terms Offered by Austria Are Scorned by Italy

Rome, March 20.—What purports to be an outline of Austria's attitude with relation to the cessation of territory to Italy, is contained in a despatch to The Tribuna, dated Vienna, but telegraphed from the frontier. The statement is made that Austria, without reflecting upon Italian good faith, contends it is only natural that the Dual Monarchy, if she is ready to grant territorial compensation, should wish to insure Italian neutrality. For this reason, the despatch says, Austria feels she should carry out her part of the proposed agreement only when an Italian pledge of neutrality is fulfilled, especially in view of the fact that the cession of the province of Trent would imply a weakening of Austrian military resources with regard to Italy.

Commenting upon this report, The Tribuna says that the condition which Austria demands is absolutely unacceptable, and if maintained would make impossible any friendly agreement. No Ministry would accept as a satisfaction of national aspirations a simple promise to be carried out at the end of a war the results of which no one can foresee, the newspaper argues.

No Pay for Neutrality.

"The Austro-German point of view," The Tribuna says, "is wrong, because they think Italy is asking compensation for neutrality. The problem is totally different. Austria, provoked the war through aggression against Serbia, partly because repeated Italian warnings and partly without Italy's knowledge. This action was entirely contrary to mutual Italo-Austrian pledges and conflicted with the fundamental interests of Italy. Thus the European equilibrium was upset and radical changes in the map of Europe are inevitable."

Italy's Moment Now.

On this same matter The Giornale d'Italia says:

"Italy either can obtain peacefully immediate and certain satisfaction of her sacred aspirations, together with the protection of her great and complex interests, or she can have recourse to the supreme test of arms. It is absurd to think that Italy, after seven months of preparation, when she is in an especially advantageous diplomatic and military position, will be satisfied with the Biblical mess of pottage, or less — mere promises. Greece, Roumania and Bulgaria are awaiting Italy's move and will follow suit. Thus Italian influence is great at this moment, which must be seized, as it is in her power to contribute to the formation of a new international arrangement."

Crisis Near at Hand.

A despatch from Rome says Italy is preparing to denounce the Triple Alliance treaty linking her with Austria and Germany, according to reports from various sources. Baron Zonnino, Minister of Foreign Affairs, it is reported, is making ready to take this drastic step to force Austria to cede territory to Italy or face Italy's participation in the war on the side of the allies.

The majority of the Rome newspapers today warning the public that a crisis in the Austro-Italian relations is near at hand. The Messagero appeared with the flat announcement that Prince Von Beulow's efforts to obtain concessions from Austria have failed, and that the Foreign Minister is now actively engaged in negotiations that may plunge Italy into war.

THAW'S FIGHT FOR LIBERTY

Legal Battle is Postponed for One Week

NEW YORK, March 20. — Harry K. Thaw's legal battle to prove that he is sane and entitled to his freedom has been postponed for one week. Instead, his attorneys planned yesterday to bring up before Supreme Court Justice Bijour the issue under which they contend that Thaw's commitment to the Matteawan asylum was illegal. For that purpose they had obtained a writ of habeas corpus which temporarily superseded a writ previously granted, to enable him to submit to a test of his mental condition.

It was expected that after an argument over the question of jurisdiction, the hearing on the new writ would be referred to Justice Page before whom Thaw was tried and acquitted on a charge of conspiracy and who ruled that Thaw must be sent back to Matteawan unless prevented by legal process.

The purpose of this new move was to enable Thaw's counsel to take his case before the appellate division on an appeal from the decision of Justice Page if it proved adverse to Thaw.

As the result of various writs and orders sworn out in his behalf and the resultant legal tangle, Thaw is in no danger of being returned to the state hospital for the criminal insane at Matteawan for at least a month.

MY FIRELESS COOKER.

Some time ago I made a fireless cooker out of an old box and some asbestos matting, the heat being supplied by an electric iron. After putting an old wooden box 16 inches deep and 20 inches square into good shape with hammer and nails I lined it with asbestos to keep in the heat and prevent the wood from burning. I then made a tight-fitting cover and lined it with asbestos. Next I made a shelf the same size as the box and covered both sides of it with asbestos. To this shelf I nailed two thin strips of steel across the grain to prevent warping, and drilled numerous holes through it with a half-inch drill to allow the hot air to circulate freely. This shelf I fastened eight inches from the bottum of the box.

On the bottom of the box I fixed two triangular blocks of wood covered with asbestos. These blocks are to hold the iron in position, and complete the "cooker."

To use the cooker, place your electric iron upside down on the triangular blocks of wood and turn on the current to the required heat. Meanwhile place whatever you want to cook in a dish or pan, cover with a similar dish or pan, set it on the shelf in the cooker, and shut the lid down tight. Then turn off the electricity and do what you like until dinner time, and you will have the tenderest, juiciest roast you ever tasted waiting for you when you return.

After a little practice you will become expert in the matter of heating the iron to the right temperature to cook a given dish in a given time.—Alfred I. Tooke, Edmonton, in Technical World Magazine.

TWO FINES IN POLICE COURT

Man Who Provided Wet Goods is Also Caught

Peter McCrae was sailing along under a beautiful jag yesterday on George Street when a constable deemed it wise to offer him his arm and help him to the police station. Peter pleaded guilty without hesitation today and took his $2 fine without a flicker.

William Anthony, after a period of strict sobriety, that did him credit, fell from grace yesterday. He was tempted by Fred Sastland who gave him a drink from a bottle. Eastland said he did not know Anthony was on the list. Anthony was fined $10 for taking the drink and getting intoxicated while Eastland brought down a fine of $25 and the magistrate's severest censure for contributing to Anthony's fall.

"You ought to be ashamed of yourself shoving a man down, when we are trying to save him.'

SPRING IMPURITIES IN THE BLOOD

A Tonic Medicine is a Necessity at This Season

Dr. Williams' Pink Pills for Pale People are an all year round tonic, blood-builder and nerve-restorer. But they are especially valuable in the spring when the system is loaded with impurities as a result of the indoor life of the winter months. There is no other season when the blood is so much in need of purifying and enriching, and every dose of these Pills helps to make new, rich, red blood. In the spring one feels weak and tired —Dr. Williams' Pink Pills give strength. In the spring the appetite is often poor — Dr. Williams' Pink Pills develop the appetite, tone the stomach and aid weak digestion. It is in the spring that poisons in the blood find an outlet in disfiguring pimples, eruptions and boils — Dr. Williams' Pink Pills speedily clear the skin because they go to the root of the trouble in the blood. In the spring, anaemia, rheumatism, indigestion, neuralgia, erysipelas and many other troubles are most persistent because of poor, weak blood, and it is at this time when all nature takes on new life that the blood most seriously needs attention. Some people dose themselves with purgatives at this season, but these only further weaken themselves. A purgative merely gallops through the system, emptying the bowels, but it does not cure anything. On the other hand Dr. Williams Pink Pills actually make new blood, which reaches every nerve and organ in the body, bringing new strength, new health and vigor to weak, easily tired men, women and children. Try Dr. Williams' Pink Pills this spring—they will not disappoint you.

You can get these health-renewing Pills through any medicine dealer or by mail post paid at 50 cents a box or six boxes for $2.50 from The Dr. Williams' Medicine Co., Brockville, Ont.

Frequent reference to war distances in terms of kilometers may have the good effect of popularizing the metric system in America and England.

The American child who sends a gift to a war orphan in Europe by the Christmas ship will have the happiest Christmas ever known.

GIANT CENTIPEDES.

A Foot Long and Armed With Forty Odd Poison Laden Claws.

Centipedes have nowhere a good reputation. Some of those in the tropics are terrible creatures indeed. The giant centipede of Trinidad and Venezuela is sometimes a foot long and can do very serious harm. Its foremost pair of feet are modified into supplementary jaws, which are fanglike and may inflict a powerful bite. Furthermore, each has a poison gland at its base that sends into the wound a venom deadly to small creatures and very painful even to mankind.

Moreover, the sharp claw of each of the forty-one feet is poisonous likewise, so that when the animal crawls over the soft skin of the human arm it leaves a trail of red, inflamed spots. It is dangerous to knock the centipede off, for instantly the creature drives the claws more deeply into the flesh and sends a greater amount of venom into each puncture. It may also take hold with its jaws.

When the centipede seizes its prey or is itself caught by an enemy it coils itself around its antagonist and grips it tenaciously with all its legs. It is therefore a very unlucky object to tackle. In this connection it is interesting to note that many myriapods are brightly banded with black and yellow, contrasting tints that show conspicuously against the dark soil of the forests where they abound. The giant centipede is a shining mahogany brown, with the legs bluish and ringed with yellow.

A singular fact about centipedes (which, in spite of the name, rarely have 100 feet and may have as few as fifteen) is that the number of legs is invariably odd and may vary in number even in specimens that belong to the same species. All are carnivorous. The smaller kinds feed on worms and grubs, the larger on any living prey they can overcome. They are, therefore, of service in destroying many noxious insects. Captive specimens are exceedingly cleanly in their habits and go through elaborate toilets, brushing their legs one by one and the sides of the body with their jaw feet, which are furnished with a mat of hairs adapted to this purpose.—Youth's Companion.

WHAT DOES DUKE THINK

One wonders exactly the views the Duke of Connaught holds about the strategy of the war. The fact that he is in Canada and that his valuable knowledge and advice are not available is a distinct loss to the British army. The duke is one of the keenest of strategists, and perhaps the first member of the English royal family since the days of the warrior Kings who has been fit to take command of an army in the field. The duke is a small man, but in his heyday was so perfectly proportioned that it was almost impossible to realize his lack of inches. There never was a man who so inspired his soldiers with confidence, nor was there ever a general who had so quick and keen an appreciation of all that was going on in a field of mimic war. There was a time when he was regarded as the only general we had capable of taking command of an army engaged in European warfare. Both Sir John French and the generals associated with him have proved their merit under extraordinary difficult conditions.

When the Duke of Connaught commanded the troops at Aldershot he was known as "Arthur;" and by that name, and no other, was he called in the barrack-room and mess. He has always been "Prince Arthur" to thousands of good soldiers, and one of his sayings is worth repeating. He was a very earnest student of continental methods, and, by the way, was the man who introduced the present cap which the soldier wears, and which his officers at first wore, into the British army. He is colonel commanding the Rifle Brigade, and when the cap was first introduced it is said that he went to lunch with the officers of that regiment. Coming unexpectedly into the anteroom he discovered a young subaltern officer engaged in trying the new cap, which was the duke's own, upon his head before a glass. Though discovered in the act the youngster was not abashed. "A nice cap?" said the duke ironically. "Yes, sir," replied the young subaltern, with the dust of Sandhurst still upon him. "What a pity the Salvation Army thought of it first."—Navy and Army.

BAVARIAN HEIR INJURED

Crown Prince Rupprecht Wounded by Exploding Shell

LONDON, March 20. — Crown Prince Rupprecht, of Bavaria, commander of the Bavarian army, in the

CROWN PRINCE OF BAVARIA.

western war theatre, is reported in a news agency despatch from Amsterdam to have been severely wounded by an exploding shell.

Josephine's Many Names.

Josephine, empress of the French, was Yeyette to her intimate friends. Her name in reality was Marie Josephe Rose. Napoleon after the marriage exacted that she should be known as Josephine. He had a mania for rebaptizing the women of his entourage. He made his sister Marianne an Elise, of Annonciade a Caroline, of Paulette a Pauline.

Among her numerous friends Josephine remained Yeyette. Barras never called her otherwise.

In 1814, on the departure for Elba, the Debats designated Josephine under the paraphrase "the mother of Prince Eugene."

At Ruell her tomb bears this simple inscription: "A Josephine, Eugene et Hortense, 1825." The restoration did not permit her recognition as empress. —Cri de Paris.

Tyrone.

Tyrone takes its name from one of the eight sons of Niall of the Nine Hostages, the ancestors of all the O'Neills. Four of these sons carved out large portions of Ulster between them —Eogan's share becoming known as Tir Eogain (land of Eogan), which still survives as Tyrone, while Conall's share, long known as Tir Conall (Tyrconnell), is now Donegal. Fermanagh still bears its ancient name, which signifies "the mountain valley marsh district," which after centuries of wavering finally triumphed over the alternative, Maguir's county.—London Chronicle.

It is said that the Federals are trying to secure the Southern League as a farm for their cast-offs.

Officers Appointed by Otonabee Township; Ratepayers Petition

When the Otonabee council met on March 15th the councillors were appointed in their several wards to look after and dispose of the timber cut on the roads under the construction of the telephone lines.

A petition was received from the ratepayers of road division no. 43 requesting to be allowed to perform their statute labor instead of paying for it.—Request granted.

The following accounts were passed:

Peck, Kerr & McElderry, legal advice, $25; one copy of the Municipal World, $1; Indian Dept., gravel, $2; W. T. Mather, repairing account, $40.15; J. Dinsdale, scaffolding poles $5; John Coward, draining culverts, $5.

The following officers were appointed:

Pathmasters—Jas. Edwards, John Dixon, Jr., Milton Essen, Pat. Cavanagh, Jas. Foley, D. Devlin, Jas. Hope, Jas. Dickson, H. Leeson, R. McAdam, Robert Davidson, D. McCarthy, Ralph Humphrie, George Fife, Jr., J. R. Borland, Chas. Fitzgerald, Harry Graham, John Edwards, J. C. Hope, D. Edwards, M. D. Wallace, D. Neish, P. J. McFarlane, R. Doris, J. M. Miller, Thos. Chamberlin, Thos. Fitzgerald, S. Sargent, H. Hatherly, M. Smithson, W. Robertson, R. Ritchie, S. Thorn, John Thorn, W. J. Hanbidge, O. S. Gibbs, Al Huston, L. Clancy, Wm. Thompson, R. Scullie, R. Graham, J. J. Grady, Percy Price, J. J. Esson, A. Collins, John Carey, Stanley Johnston, J. O'Brien, J. A. Drummond, John Hope, Sam Armstrong, P. Sweeny, Alex. Keitle, F. Driscoll, H. Fitch, P. McMartin, John Armstrong, J. Hewie, G. W. Stewart, C. Curtis, John Taylor, S. Bennet, R. J. Cameron, H. Humphrie, J. Gillespie, M. Stewart, John Carter, Roy Porter, C. A. Howson, D. C. McIntyre, D. Lawrie, John Robertson, Jas. Foley, W. Chapman, W. D. Robertson, G. Thompson, H. Doris, P. Thomson, R. Chambers, Wm. O'Leary, S. Garrett, Jas. Cooney, J. Coward, M. Torpey, R. A. Wood, Harry Stewart.

Poundkeepers — Geo. Robertson, Thos. Thomson, Thos. Slattery, Bert Lee, P. Drummond, R. A. Wilson, W. G. Stewart, R. D. Short, Geo. Patterson.

Fenceviewers — Jas. Elmhirst, R. Hanbidge, J. Lancaster, C. Howson, S. Sargent, R. A. Deyell, Ed. Fitzgerald, Mark Burnham.

Council adjourned to the 19th of April.

When You Feel It Coming

—When that old Headache sends its warning that you are going to suffer—take ZUTOO. When you feel a Cold coming on take ZUTOO. At the first sign of a pain—at the first feeling of sickness—take ZUTOO.

You will be all right in 20 minutes if it's a headache, or the next morning if it is a cold. Pain all gone, and the whole body refreshed.

Don't wait—don't take chances. Get ZUTOO Tablets to-day—and have them ready to take at the first sign of a Headache or cold and TAKE THEM.

25c a box—at dealers or by mail postpaid B. N. Robinson & Co. Regd., Coaticook, Q

DOMINION CHINESE CAFE.

JIM HUM, Manager.

Modern and up-to-date rooms, also private dining tables. Drop in and try our special Chinese Dishes—nothing but the best of steaks and chops used. We guarantee the best of satisfaction to strangers and all our patrons.

328 GEORGE STREET

This Name Plate on Your Car is YOUR Protection and Guarantee of Our Responsibility.

McLAUGHLIN

Responsibility

The most important point in selecting an automobile is to know the reputation of the Company—"Who is Behind It?"

New makes of automobiles come and go year after year.

Do not buy an "orphan" car, for which you may have difficulty in securing repair parts and service, after purchasing.

The question of service should be considered carefully.

Buy from a well-established company.

The McLaughlin Carriage Co., Limited, of Oshawa, is one of the oldest vehicle industries in Canada—built upon Canadian capital—in business for over forty-five years building high-grade carriages, and in the eighth year of automobile manufacturing.

This company has such an extensive organization that an owner can secure dependable service at any of the twelve branches conveniently located throughout Canada.

Every McLaughlin-Buick has the famous VALVE-IN-HEAD MOTOR, that is guaranteed to produce and deliver more power than any other motor of equal size of any make, and on a lower consumption of gasoline.

Six models ranging from $1,150.00 for a Runabout to $2,250.00 for the famous McLaughlin "Six."

A Whole Trainload of McLaughlin Vehicles

On January 30th, 1915, we shipped from our factory a trainload consisting of 4 car-loads of vehicles, to Winnipeg and points West.

This is the largest single shipment ever made from a Canadian Vehicle factory.

Literature gladly sent on request.

McLaughlin Carriage Co., Limited

Head Office and Factory - - - Oshawa, Ontario

Branches:

St. John, N.B.; Montreal, Que.; Belleville, Ont.; Toronto, Ont.; Hamilton, Ont.; London, Ont.; Winnipeg, Man.; Regina, Sask.; Saskatoon, Sask.; Calgary, Alta.; Edmonton, Alta.; Vancouver, B.C.

Peterborough Automobile Agent:

C. R. BANKS

GENERAL ALDERSON, COMMANDER OF CANADIANS.

Ottawa, Ont., March 20.—The recent work of the Canadians on the firing line has been the subject of correspondence by cable.

When he learned that the Canadian division had taken part in the great success at Neuve Chapelle, Major-General Sam Hughes, the Canadian Minister of Militia, cabled to General Alderson, commander of the Canadian division, his hearty congratulations on their share in the great success.

He has just received a reply from General Alderson thanking the Minister on behalf of the division for his congratulations "Upon the heroic work of the Canadians in the recent fighting."

BILINGUALISM IS DEALT WITH BY EX-MAYOR HOCKEN

The Most Dangerous Movement Ever Inaugurated in Ontario He Says

Ex-Mayor Hocken of Toronto was given an enthusiastic reception in Victoria Hall last ngiht when he discussed the subject of Bilingualism and the situation generally as it exists in Ontario and Quebec today. He urged Protestants to be alive to the dangers that threatened, as the object of the Roman Catholic hierarchy was to drive out the English language, to establish the parish system, and they also looked forward to the day when they hoped to be able to enforce the canon law as they do in Queec. Merchants, professional men and representatives of the people who have convictions and the courage to express them should be supported, the speaker said. The time might come when the hierarchy might be able to place twenty representatives from Ontario in the Dominion House, and then they would have sufficient to govern the province. "We must see to it," he said, "that a French-Canadian race does not grow up in Canada, no more than do the Russians or the Macedonians. If we give them the slightest inch, they'll take everything we've got."

In his opening remarks, ex-Mayor Hocken referred to his associations with Adjutant McElhiney, who, with Mayor Buller, had introduced him to the gathering. He expressed high regard for the Salvation Army. He was glad to learn that the local Federation was advancing. Protestants did not seem to understand that persistence was necessary to maintain those things in which they believed. It was encouraging to know that Peterborough had an organization that was growing in vigor and vitality. Protestants were perfectly satisfied that every French-Canadian and every Roman Catholic should have the right to express his own views and defend them. That was British. He claimed the same for himself, and that also was British. He had no blame for the poor habitant; it was his leaders who were stirring him up against the English-speaking race, and it was this force that kept him in his present plight—lack of education. If that could be remedied there would be a new Quebec inside of two generations. The French was as fine a race as the world had ever known. History showed that men of this race had made sacrifices and had given their lives for their convictions and principles. Such men were worth while, and their descendants are in Quebec today. But so long as they are denied education they will remain hewers of wood and drawers of water. He held that on account of this lack of education, the people of rural Quebec had no more idea of what patriotism is than if they had never heard the word. They simply work all the time and support the church.

The Spirit Needed.

Today Protestantism was in need of the same spirit as in the British army—every man willing to do his part until after the war is over. The essence of Romanism was submission and despotism. It was a fight between despotism and democracy. Men who have the courage to come out and express their convictions should receive support and gratitude. That was the way to strengthen the ranks. Protestantism was fighting a powerful institution. Incidentally the speaker remarked that the people were willing to support with money the Roman propaganda in a manner that would shame Protestants.

He repeated the statements of Premier Gouin of Quebec regarding the language question, but he held that Premier Gouin should first clear up the situation in Quebec. He should do justice to the minority of that province, before making his demands on behalf of the minority in Ontario. He takes a million dollars from the Protestants to maintain Roman Catholic schools. In Ontario every dollar the Roman Catholics paid goes to their own schools.

The speaker characterized the speech on bilingualism by Sir Charles Fitzpatrick, chief justice, as an outrage. He took the side of the French-Canadians. Yet he might be called upon to sit on this case. Would he do so after having showed his partizanship? The speaker thought it would be an extraordinary thing if he should.

Another incident mentioned was the criticism of the Ottawa Citizen towards remarks made by Dr. Edwards, M. P. for Frontenac, tending to imply that the speaker was endeavoring to stir up strife. Such things as these, he said, made his blood boil.

Bilingualism, he said, was part of the fight to get peaceful control of Canada. It was the most dangerous movement ever inaugurated in Ontario. The aim was to get into Ontario to establish the parish system and follow it up with the canon law.

When the Government decided on a camp at Valcartier, they took in one-third of a parish there. Now the church asked that the taxes lost be made up by the Government. They asked that $20,000 be set aside to provide tithes for the Roman Catholic Church.

Under the canon law the school system was so bad it could hardly be worse if there were no school at all, and it also suppressed free speech. No voice was raised in protest. There was such a state of fear that none dare protest. One newspaper that had exposed a priest had been banned.

The speaker had had some correspondence with J. H. Burnham, M.P., who had asked certain French-Canadian members as to where they stood on the language question. They declared they did not wish to drive out the English language, yet neither would go on record to that effect.

It was said by the leaders that a revolution would occur if their demands were not granted but said the speaker, "If they want to bring it on, I say bring it on, the sooner the better."

The musical part of the program was made up by a selection by the Army Temple Saxaphone quartette, somic songs, Chas. Coleman; solo, Mr. Naisn; recitations, Mr. Johnson; solo, Mr. Mayes; cornet solo, Bandmaster Beer. Miss Ivey Beer played the accompanists.

On the platform were: Ex-Mayor Hocken, Mayor Buller, Ald. Edgar, Fire-Chief Howard, Adjutant McElhiney and Mr. Albert Carpenter, president of the Federation.

A vote of thanks to the speaker and those contributing to the program was moved by Ald. Edgar, and President Carpenter.

DIAMOND HALL.

Warne Bros.

PETERBORO'S LARGEST JEWELERY STORE

We have the most modern Repair Department in the city, combined with skilled workmen, that insures you of prompt and satisfactory service.

Warne Bros.

DIAMOND HALL

The Noted Diamond Dealers and Jewelers.

349 George St.

EVAN H. McLEAN GRAND MASTER

Several New Officers for Grand Orange Lodge

OTTAWA, March 20. — Several Ottawa men were elected officers of the Grand Orange Lodge of Eastern Ontario at the final session of the annual convention in Capital Hall. Evan H. McLean, of Bowmanville, was elected grand master; O. W. Landon, of Lansdowne, deputy grand master; W. E. Tummon, of Cookston, junior deputy grand master; Rev. G. Nickle, of Napanee, grand chaplain; W. G. Reid, of Belleville, grand treasurer; F. M. Clarke, of Belleville; grand secretary; William Wilson, of Ottawa, grand lecturer; W. D. J. McEwen, of Ottawa, director of ceremonies; Walter Wiggins, Mr. Bancroft and Robert Savage, of Ottawa, grand auditors; T. C. McConnell, of Springbrook, deputy grand secretary. The next meeting will be held in Brockville.

For running the errands of a "poor" scrubwoman at Bergenfeld, N.J., Arthur Johnson, aged 10, was willed $1,500.

Mortified By Pimply Face

Stuart's Calcium Wafers Will Quickly Restore Good Looks and a Clear Complexion to Your Face.

Let Us Send You a Free Trial Package to Prove It.

There is no humiliation so intense as the knowledge that people are constantly noticing the pimply condition of your face. Women, especially, realizing the attraction of personal beauty and longing, as every woman does, for admiration and love, find them the source of the greatest unhappiness and misery. They know that even to their own families their pimples are annoying, and they imagine they are the laughing stock of every stranger.

Don't Be Ashamed to Show Your Face. Stuart's Calcium Wafers Will Drive Away All Pimples and Skin Eruptions.

We have a message of hope for every sufferer from these annoying eruptions—today—at once—you may see the beginning of the end of this humiliating experience. Tomorrow when you look in a glass, you will begin to see a difference and before a week has gone by, every pimple will know its master.

Nature intended that every woman should have a fine, soft skin with a beautiful, glowing complexion. Somehow your blood has become vitiated and full of impurities and your face has suffered for it. But with Stuart's Calcium Wafers you can cleanse your blood and restore your face to its natural beauty. Get a 50c box of your druggist today or send coupon below for a trial package and be one of the vast army of people who thank Stuart's Calcium Wafers daily for a beautiful complexion.

A small sample package will be mailed free to anyone who will send coupon below.

FREE TRIAL COUPON

F. A. Stuart Co., 175 Stuart Bldg., Marshall, Mich., send me at once by return mail, a free trial package of Stuart's Calcium Wafers.

Name ....

Street ....

City .... State ....

TRADES AND LABOR COUNCIL

Notes by Official Scribe

Delegates from the various local unions assembled in goodly numbers this week, the fact that the meeting fell on St. Patrick's Day did not deter very many from the path of duty. Donald Wires presided.

The main business of the evening was the introduction to the members of the revised constitution and by-laws. This was taken up clause by clause and the consequent discussion took up the greater part of the evening, so now when it comes to the scribe to fulfil his duties and enlighten the public as to what took place he has to borrow the familiar phrase of the war telegrams: "There is nothing to report. At some future time, possibly, the preamble, constitution and by-laws will be published so us the public may know what the Trades and Labor Councils of Canada stand for.

The Helen Brown murder case was discussed, and the Review applauded for the stand it has taken. The Crown Attorney's letter instructing them with the information to consult the Chief of Police, was thought unnecessary. The arrest of Dr. Brown shows that there must have been sufficient evidence in the hands of the police (with accessories to both before and after). The following resolution was carried unanimously.

"In view of the many conflicting statements made in regard to the Helen Brown murder case, this Council calls upon the Hon. I. B. Lucas, Attorney-General of Ontario, to make further investigation into the matter."

Next meeting, April 7th.

$100 From the Two Performances

Fifteen Miles from Happytown was repeated at Knox Church lecture hall last night. From the two performances, the Young People's Guild netted about $100.

Statistics tell us that European armies eat 11,500 tons of food a day. It isn't quite as bad as that, however. They only eat that much when they can get it.

BETTER AN EYEGLASS THAN A GLASS EYE

"Putting it off till tomorrow" is neither wisdom nor economy where the safety of your eyes is concerned. Little eye troubles lead to big ones, usually, unless steps to correct them are taken. By means of scientific instruments, we can tell you whether glasses will do much or little for you. Even if you do not need glasses, our assurance is worth vastly more than the time required to be examined. Why not be sure that your eyesight is safe?

We manufacture and fit PEBLO glasses exclusively.

A. A. FOWLER, Phm. B., Eyesight Specialist

Oph. D. Chicago. Ref. D.O. Toronto. Optical Parlor and Lens Grinding Plant

WITH Nugent Drug Co., 386 George-st.

AMALGAMATED SOCIETY OF ENGINEERS SEND MECHANICS TO WORK IN OLD COUNTRY

"In response to a cablegram from the general office, London, England, the Canadian executive of the Amalgamated Society of Engineers are sending a number of their members to jobs in the Old Country. The first batch of 30 members, composed of turners, planers, shapers, slotters and milling machine men will sail by the Allan Line on the 24th for Glasgow. Their passage is to be paid by the Union. The executive on this side intend to remove all members who are working in shops where low wages are being paid on shell work, so employers will soon find it difficult to obtain skilled mechanics unless they are prepared to pay fair wages."

The above announcement is made by the officers of the Society of Amalgamated Engineers. A movement is said to have started among the Old Country machinists some time ago, to return to their old firms in Britain to engage in the work of making shells and munitions of war. Word had been sent out from employers in the Old Country to former employes in Canada that good jobs were waiting them if they would return. Wages quoted, while not necessarily higher than those paid here, were higher than those ruling in the Old Country for British workmen. So far there have been few, if any, men to take advantage of the offers, though some of them were said to be considering. Newspaper advertisements are now calling for workmen of this class to go to Britain.

Has Returned From Salisbury Plain

Pte. Walter Starn of Lakehurst, who was a member of the First Canadian Overseas Force, has returned from England. He was discharged on account of defective hearing. Pte. Starn passed through Peterborough today en route to his home and when seen by The Review, he stated that owing to much rain, conditions were none too pleasant at Salisbury. The mud was knee deep and when a man was ill the medicine handed out was always "number nine pills." He left Salisbury, in company with 62 other privates, immediately after the first contingent left England for France. They returned via Halifax.

FREE TO ASTHMA SUFFERERS

A New Home Cure That Anyone Can Use Without Discomfort or Loss of Time.

We have a New Method that cures Asthma and we want you to try it at our expense. No matter whether your case is of long-standing or recent development, whether it is present as occasional or chronic Asthma, you should send for a trial of our method. No matter in what climate you live, no matter what your age or occupation, if you are troubled with asthma, our method should relieve you promptly.

We especially want to send it to those apparently hopeless cases, where all forms of inhalers, douches, opium preparations, fumes, "patent smokes," etc., have failed. We want to show everyone at our own expense, that this new method is designed to end all difficult breathing, all wheezing, and all those terrible paroxysms at once and for all time.

This free offer is too important to neglect a single day. Write now and then begin the method at once. Send no money. Simply mail coupon below. Do It Today.

FREE ASTHMA COUPON

FRONTIER ASTHMA CO., Room 820J., Niagara and Hudson Sts., Buffalo, N.Y.

Send free trial of your method to:

....

....

....

A Photograph

of one's self carries with it the personal element so essential to Easter giving — and it is so inexpensive.

Make the appointment at

THE Cowan Studio

CHARLOTTE St.

Phone 626

Be Fair to Your Watch

Try to run your car or your sewing machine for several months without oil, and see how stridently they will screech forth protests against your neglect.

Yet it is, perhaps, years since your watch was cleaned or oiled. Though it cannot even squeak its protest, it is slowly but nevertheless surely, wearing itself out. A few drops of oil and a good cleaning will work wonders, as well as add years to its usefulness. Bring it in.

SCHNEIDER BROS.

367 George St.

Next to Turnbull's

MARRIAGE LICENSES ISSUED.

Children's Aid Society

FOR THE CARE OF NEGLECTED AND ILL-TREATED CHILDREN.

Incorporated by Act of Legislature. Information required. Information strictly private.

CHILDREN FOR ADOPTION

GEO. COCHRANE.

Agent and Asst. Sec.

A DELIGHTFUL TONIC.

Trent Valley Lager

Champagne Ale

Dublin Porter

GUARANTEED PURE AND WHOLESOME.

For sale by all liquor dealers. Manufactured by the

CALCUTT Brewing & Malting Co.

Limited.

PETERBOROUGH, ONT.

Phone 98.

Kant's Poverty.

Barring the ten years spent as tutor in private families, Kant passed the whole of his long life in Koenigsberg, where he was born in 1724. During his early tenure of the chair of philosophy his sole emoluments consisted of £20 a year, a sack of wheat every month and sufficient firewood to warm his house in cold weather. On becoming rector of the university only another £20 was added to his yearly stipend, so the greatest of all German philosophers was not much better off than the pastor of Goldsmith's "Deserted Village." However, in his latter years Kant's scanty means were supplemented by an annual allowance of £26 from the privy purse of Frederick the Great.—London Chronicle.

SERVICES IN THE LOCAL CHURCHES TO-MORROW

ST. JOHN'S ANGLICAN

Rev. Canon Davidson, Rector.

Fifth Sunday in Lent.

Passion Sunday.

8.30 a.m.—Holy Communion.

11 a.m.—Matins and sermon.

Anthem—God so Loved the World—Stainer.

3 p.m.—Sunday School and Bible Class.

7 p.m.—Evensong and sermon.

Anthem—Could Ye Not Watch—Stainer. Solo by Mr. T. Ward.

God Save the King.

Vesper—Be With All the Dear Ones.

Crucifixion rehearsal after Evensong.

Mr. R. J. Devey, Choirmaster and Organist.

ST. LUKE'S CHURCH

Rev. W. H. White, M.A., Rector.

Fifth Sunday in Lent.

8.30 a.m.—Holy Communion.

11 a.m.—Morning Prayer and Sermon.

3.00 p.m.—Sunday School and Bible Classes. The rector's Bible Class in the church.

7.00 p.m.—Evening Prayer and Sermon.

Rev. Mr. White will preach at both services.

All seats free.

ALL SAINTS', ANGLICAN

Rev. R. B. Grobb, M.A., Rector.

Fifth Sunday in Lent.

11 a.m.—Morning Prayer. Preacher, the Rector.

3 p.m.—Sunday School and Bible Classes.

7 p.m.—Evening Prayer and Holy Communion. In the evening the Rector will continue his series of sermons on "The Life of Jacob." Subject: "The Call Back to Bethel."

Choirmaster—Mr. Geo. E. Chandler. Organist, Miss M. Flowers.

ST. GEORGE'S CHURCH.

Rev. Jas. Price, Rector.

11 a.m.—Holy Communion.

3 p.m.—Sunday School.

7 p.m.—Choral Evensong and sermon.

Wednesday, 8 p.m.—Litany and sermon.

Thursday, 8 p.m.—Choir practice.

Friday, 7.30 p.m.—Boys' Brigade.

Choirleader—Mr. W. Woodrow.

Organist—Miss Elsie Wise.

ST. ALBANS.

Brownton

(Church of England, 208 Western Ave.)

2.30 p.m.—Sunday School.

7 p.m.—Evening service.

ST. ANDREW'S PRESBYTERIAN

Rev. Jas. Rollins, B.A., Minister.

11 a.m.—Morning service, conducted by Rev. T. W. Goodwill of Keene.

Sunday School and Bible Classes at 3 p.m.

Evening service at 7 p.m., conducted by Rev. Robert Laird, B.D., of Toronto.

Evening Music—

Prelude—Allegretto Pastorale—Gaul.

Anthem—Love Divine, all Love Excelling—Schnecker.

Offertory—Nocturne Op. 9 No. 2—Chopin.

Solo—Be Thou Nigh—Bailey—Miss A. Tellford.

Postlude—Farfare in D—Lemmens.

Strangers welcome. Seats free.

ST. PAUL'S PRESBYTERIAN

Rev. Robert Pogue, Pastor.

10.30 a.m.—Prayer Meeting.

11 a.m.—Morning Worship.

Organ Prelude—Andante Religioso—Vincent.

Solo (soprano)—Jesu My Lord—Bohn—Miss Dorothy Allan.

Offertory Anthem—It is High Time to Awake—Barnby. Quartette, Mrs. and Miss Allan, Messrs. McKeown and Dickson.)

Organ Postlude—Let Their Celestial Concerts—Handel.

3 p.m.—Sabbath School. Young Men's Class, teacher, Mr. H. B. Cowan; Young Women's Class, teacher, Rev. R. Pogue; Mitto Adult Bible Class, teacher, Mr. Robt. Harrison.

7 p.m.—Evening Worship. The pastor will preach.

Organ Prelude — Pilgrims' Song of Hope—Batiste.

Solo (soprano)—The Penitent — Van de Water—Miss Dorothy Allan.

Offertory Anthem—Great and Marvellous—Turner.

Organ Postlude—The Horse and His Rider—Handel.

John Allan, Organist and Choirmaster.

KNOX CHURCH, PRESBYTERIAN

Rev. J. A. MacKenzie, B.A., Minister.

11 a.m.—Morning service.

Preacher, Rev. R. Pogue.

Prelude—Clarke.

Anthem—Oh Worship the King—Nichol.

3.00 p.m.—Men's Brotherhood Class, teacher, Sheriff Hall; A.S.K. Class for young men. Intermediate School in lecture hall, Primary Class in ladies' parlors.

7 p.m.—Evening service.

Preacher—Rev. J. A. MacKenzie.

Prelude—Ave Maria—Cherubist.

Solo—Angels Ever Bright and Fair—Handel—Miss Mabel Penrose.

Anthem—Saviour, Now the Day is Ending—Fearis.

Geo. Kenyon, organist and choirleader.

Y. P. Guild Monday at 8.

Preparatory service Friday at 8.

Seats free. Strangers welcome.

ST. PETER'S ROMAN CATHOLIC

Low Mass, 8 a.m. and 9.15 a.m.

High Mass, 10.30 a.m.

Vespers, 7 p.m. with sermon.

GEORGE ST. METHODIST CHURCH

Rev. R. G. Peever, B.D., Pastor.

10 a.m.—Class Meetings and Junior Epworth League.

11 a.m.—Morning service.

3 p.m.—Sunday School and Bible Classes.

7 p.m.—Evening service.

Good music. All welcome.

CHARLOTTE ST. METHODIST

Rev. J. C. Wilson, B.A.

10 a.m.—Class Meetings.

11 a.m.—Morning Service.

2.30 p.m.—Sunday School and Bible Classes. Meeting of Brotherhood.

7 p.m.—Evening Service.

Morning Anthem—Jubilate—Buck.

Offertory solo—My God, My Father—Nevin—Miss Ada Richardson.

Evening Anthem — Holy Father — Bruno Huhn.

Offertory Quartette—Come Unto Me—Wagner—Miss Ada Richardson, Miss Dorothy Hartshorn, Mr. C. Walton and Mr. Fred Hartshorn.

J. Edward Fisher, Organist and Choirmaster. All welcome.

ST. JAMES' METHODIST

Corner Romaine and Aylmer Streets.

Rev. J. N. Clarry, B.A., Pastor.

Parsonage, 153 Romaine Street.

10 a.m.—Class meetings.

11 a.m.—Morning service.

3 p.m.—Sunday School and Bible Class.

7 p.m.—Evening Service.

Mon., 8 p.m.—Epworth League.

Wed., 8 p.m.—Prayer Meeting.

MARK ST. METHODIST

Rev. Leonard Phelps, Pastor.

10 a.m.—Class Meetings.

11 a.m.—Morning service.

2.45 p.m.—Sunday School and Bible Classes.

7 p.m.—Evening service.

Tuesday—Study Class.

Wednesday—Prayer Service.

MURRAY ST. BAPTIST CHURCH

Rev. J. R. Webb, Pastor.

Residence, 194 London St.

11 a.m.—The minister will preach.

3 p.m.—Sunday School and Bible Class.

7 p.m.—The minister will preach. Strangers cordially welcomed. All seats free.

PARK STREET BAPTIST

11 a.m.—Preaching service.

3 p.m.—Bible Class.

7 p.m.—Preaching service.

Anthem—Saviour, now the Day is Ending—Pearce.

Ladies' Quartette — Silently the Shades of Evening—Hill.

Vesper—Lord, Bless us 'ere we Part—Hill.

Mr. J. Wearing, M.A., will preach at both services.

Seats free. All cordially welcome.

Mon., 8 p.m.—B.Y.P.U.

Wed., 8 p.m.—Prayer and Praise service.

Friday, 8 p.m.—Choir practice.

CITY MISSION

332½ George St.

F. A. Conners, Minister.

Forsake not the assembling of yourselves together.

Sunday Services.

11 a.m.—The Sleeping Church and the Coming Bridegroom.

3.00 p.m.—Bible Study.

7 p.m.—The Rich Fool.

Special music at evening service.

A limited quantity of clothing, boots and shoes, etc., will be distributed at the close of the morning service.

Everybody welcome. "Come thou with us and we will do thee good."

GOSPEL HALL

11 a.m.—Morning service.

3 p.m.—Sunday School.

7 p.m.—Gospel Meeting.

Wednesday, 8 p.m.—Prayer Meeting.

Thursday, 3 p.m.—Sisters Prayer Meeting.

ASSEMBLY HALL.

(George Street, over G.T.R. Office.)

Christians Gathered Unto the Name of the Lord Jesus Christ.

Meetings on Lord's Day:—

Breaking of Bread at 11 a.m.

Bible Class and School at 3 p.m.

Gospel Meeting at 7 p.m.

A cordial invitation to all.

BETHANY TABERNACLE

Rev. E. E. Johnson, Pastor.

Residence, 633 Aylmer Street.

10.30 a.m.—Prayer Circle.

11 a.m.—Preaching.

3 p.m.—Sunday School.

7 p.m.—Preaching.

A cordial welcome to all.

Thursday, 8 p.m.—Prayer and Praise Service.

SALVATION ARMY TEMPLE

Adjutant and Mrs. McElhiney, officers in charge.

7 a.m.—Knee Drill.

10 a.m.—Bible study.

10.15 a.m.—Open air service, Patterson Street.

11 a.m.—Holiness Meeting.

2 p.m.—Sunday school and Bible class.

6.15 p.m.—Young people, corner Simcoe and Stewart; Songsters and Corps, corner Simcoe and George; Band in front of Oriental Hotel.

7 p.m.—Service in Temple.

"Compounds" and Adulteration.

City and town dwellers in particular can remember the cans of syrup bought in the past—cans bearing the label "maple" in large type, made more conspicuous still by being printed in bright red ink, but which, upon closer examination after the can had been carried home, was also found to bear the word "compound" or "flavored," printed in type almost microscopic in size. The contents of that can was not maple syrup at all, and the label did not state that it was; but the label was so trickily printed that it conveyed the impression that the purchaser of the can was getting maple syrup.

That little game has been made illegal. Maple sugar or maple syrup manufactured for sale or offered for sale must be pure according to the standard; and the word "maple" must not be used along or in combination with other words on a label in such a manner as to make a person believe that the package or can to which such label is affixed contains pure maple sugar or pure maple syrup. To use such a deceptive label is deemed to be adulteration.

Last year some attention was paid to adulteration by the analysts of the Department of Inland Revenue. They examined 211 samples of maple products; 71 were found adulterated; and 4 were doubtful—that is 35 per cent. of the samples did not pass muster.

ST. ANDREWS BY-THE-SEA

The Algonquin Hotel, which is owned and operated by the C. P. R., has just been rebuilt. It is handsomely furnished, everything being carefully adapted to the requirements of a seaside resort, and it enables a stay of a few weeks to be spent most enjoyably. The Inn is also operated by the company and it excels in quietness and comfort. The large transitory population usually found at the average summer resort is not in evidence at St. Andrews. The parties go for a lengthened visit and they quickly form desirable acquaintances with people.

Net Debt Increases.

The monthly statement of the Finance Department shows an increase of $11,900,916 in the net debt of the Dominion during December. This is due to the war expenditures and the falling revenues resulting from the war. The total revenue for the month was $9,167,940, or $3,763,526 less than December, 1913. The customs revenue was $4,706,117, a decrease of $2,931,068. The excise totaled $1,952,837, a drop of $87,000.

Wheat For 1915.

It is predicted that by 1915 western Canada will produce 600,000,000 bushels of wheat annually. The population is increasing more rapidly than the railroad development, and there is serious apprehension that it will not be possible to handle the enormous crops.

EGGS DOWN TO EIGHTEEN CENTS

Big Offering and Brisk Buying at Today's Market

The downward trend in the price of eggs was very marked upon today's market, when the low sum of eighteen cents a dozen was asked. It looks as though eggs were destined to be within reach of the most humble pocketbook, in fact one meat dealer said this morning that eggs were as cheap as meat at that figure. One prominent poultry dealer ventured the opinion that they would not stay down very long. There was going to be a shortage this year on the egg market, and buyers would buy up eggs now they were down, and reap a rich harvest by holding out for a good price when the shortage began to manifest itself. This view looks quite feasible, and it would not be surprising if it happened unless some means is adopted to prevent or forestall it.

Today's market was good. The farmers turned out well. The buying was brisk and commodities were plentiful. Potatoes were much more abundant than they have been for some time. Some fine apples were displayed, selling at $2.50 a barrel. Meats were also fairly plentiful, mostly beef and pork, in which no material change of prices has occurred since last week.

Following were today's prices:

Potatoes, per bag	$ .60	$ .70
Apples, per peck	.25	.35
Onions, per peck	.30	.35
Parsnips, per bag		.75
Turnips, per bag	.35	.40
Carrots, per bag	.50	.60
Parsley, per bunch	.5	.5
Cabbage, per head	.5	.10
Celery, per bunch	.10	.10
Dairy and Poultry.		
Turkeys, each	$2.00	$3.50
Ducks, each	.75	.90
Chickens, per pair	.50	1.00
Butter, per lb.	.33	.35
Eggs, per dozen, fresh	.18	.20
Live Stock.		
Cattle, exporters	$6.90	$7.35
Choice butchers, steers and heifers	5.00	5.50
Light Heifers and Cows	4.50	5.00
Feeders	5.00	6.00
Stockers	3.75	4.50
Beef, dressed, 100 lbs.	9.00	13.00
Hogs, select, 160-200	6.50	7.90
Hogs, dressed, 100 lbs.	8.00	10.11½
Fats and heavies	8.00	9.00
Lights	7.75	7.75
Sows	5.00	5.50
Stags	3.50	4.00
Sheep	3.50	5.00
Lambs	5.75	7.00
Grain, Hay, Straw.		
Hay, ton	$20.00	$22.00
Peas, small	1.75	2.00
Peas, blue	1.50	2.00
Corn, bushel	.85	.90
Barley, bushel	.70	.75
Fall wheat, bushel	1.25	1.30
Wheat, bushel	1.30	1.30
Wool and Hide.		
Wool, washed	25c	26c
Wool, unwashed	19c	20c
Veal Calf Skins	13c	14c
Beef Hides, per lb.	12c	12½
Deacons	75c	85c
Sheep Skins	75c	$1.20
Tallow, rough	2c	2c
Tallow, rendered	5c	6c

Latest Quotations in Grain, Dairy Products, Live Stock, Etc.

CHICAGO, March 19.—After showing decided strength the greater part of the time today, wheat underwent a sharp setback just before the close. The sudden break was accompanied by disturbing bearish rumors about a crisis said to have been reached in the relations of Austria with Italy. Prices closed unsettled, 1-8c to 3-8c under last night. Corn finished 1-16c to 1-4c down, oats 1 1-2c off to a shade advance and provisions at a loss of 5c to 22 1-2c.

Higher prices at Liverpool had considerable to do with lifting the wheat market before the late reaction. There were also reports of unlooked-for Turkish successes in the Dardanelles and the Black Sea, and of huge import requirements of wheat for Italy—18,500,000 bushels. Large export clearances, a number of crop complaints and a big cut in Minneapolis stocks gave further temporary help to the bulls.

Corn was strong early with other grain, but sagged quickly when they turned weak. The bulk of transactions were between pit speculators. Lightness of offerings tightened the oats market until the bear flurry in all staples took place near the end of the day. Shipping sales were small.

Packers and others selling overturned an advance in provisions. The embargo on trade with Germany was said to be at least somewhat the reason.

TORONTO GRAIN MARKET.

Wheat, fall, bushel	$1 40 to	$....
Goose, wheat, bushel	1 30	1 35
Buckwheat, bushel	0 90	....
Barley, bushel	0 88	0 90
Peas, bushel	1 50	1 60
Oats, bushel	0 64	0 65
Rye, bushel	1 20	....

TORONTO DAIRY MARKET.

Butter, creamery, lb. sq.	0 35	0 37
Butter, creamery, solids	0 33	0 35
Cheese, new, large	0 18½	....
Cheese, twins	0 19½	0 19½
Eggs, new-laid	0 20	0 21
Honey, new, lb.	0 12	....

GRAIN AND PRODUCE

TORONTO, March 19.—Quotations on the Board of Trade are as follows:

Manitoba wheat—No. 1 northern, $1.64½, lake ports; No. 2, $1.63¾; No. 3, $1.60½; ¼c per bushel more on track Goderich.

Manitoba oats—No. 2 C.W., 71½c; No. 3 C.W., 69½c, track, bay ports; No. 1 feed, 69c; sample oats, 68c.

Ontario oats—White, outside, 60c to 62c.

Ontario wheat—No. 2, per car lot, $1.45 to $1.48.

American corn—No. 3 yellow, all-rail shipments, Toronto freights, 82c.

Peas—No. 2, $2 to $2.05, car lots, outside, nominal.

Rye—No. 2, outside, $1.18 to $1.20.

Barley—Good malting barley, outside, 83c to 85c.

Rolled oats—Car lots, per bag of 90 lbs., $3.40; in smaller lots, $3.50 to $3.55, Windsor to Montreal.

Millfeed—Car lots, per ton: Bran, $26 to $27; shorts, $28 to $29; middlings, $33 to $34; good feed flour, $38 to $39.

Buckwheat—82c to 83c, car lots, outside.

Manitoba flour—First patents, $7.70 in jute bags; second patents, $7.20 in jute bags; strong bakers', $7; in cotton bags, 10c more.

Ontario flour—Winter, 90 per cent. patents, $5.95 to $6.20, seaboard, in bulk; $6.10 to $6.30, bags included, Toronto freights.

Cornmeal—Yellow, 98-lb. sacks, in car lots, $2.20; small lots, $2.30 to $2.40.

WINNIPEG GRAIN MARKET.

WINNIPEG, March 19.—Wheat futures opened ⅝c to ⅞c higher. Oats were ⅜c higher and flax was ½c to ¾c advanced. Wheat opened steady, with little business being done, but later there was a decided drop on heavy selling.

Inspections Thursday 388 cars, as against 291 cars last year and in sight today 270 cars.

Wheat futures closed ¼c to ¾c lower, cash ½c to ¾c lower, cash oats unchanged, futures ⅛c higher and flax 5⅛c to 6⅜c lower.

MINNEAPOLIS GRAIN MARKET.

MINNEAPOLIS, Minn., March 19.—Wheat—No. 1 hard, $1.54¾; No. 1 northern, $1.51¼ to $1.54¼; No. 2 northern, $1.47¾ to $1.51¾; May, $1.48⅜ to $1.48¼; July, $1.42¼ asked.

Corn—No. 3 yellow, 69¼c to 69¾c.

Oats—No. 3 white, 58c to 58¼c.

DULUTH GRAIN MARKET.

DULUTH, Minn., March 19.—Wheat—No. 1 hard, $1.55¾; No. 1 northern, $1.54¾; No. 2 northern, $1.47¾ to $1.50¾; May, $1.51¼; July, $1.46½.

CATTLE MARKETS

CHICAGO LIVE STOCK.

CHICAGO, March 19.—Cattle—Receipts 2000. Market weak. Beeves, $5.80 to $8.65; cows and heifers, $3.25 to $7.75; calves, $7 to $10.50.

Hogs—Receipts 18,000. Market weak. Light, $6.60 to $6.85; mixed, $6.60 to $6.85; heavy, $6.35 to $6.85; rough, $6.35 to $6.50; pigs, $5.50 to $6.70; bulk of sales, $6.75 to $6.85.

Sheep—Receipts 5000. Market strong. Native, $7.10 to $8.15; yearlings, $7.85 to $9.15; lambs, native, $7.60 to $10.

Favors a Joint Tribunal.

LONDON, March 20. — Sir John Macdonald, who is considered an authority on international law, in an article in The Nation, discussing the "New Blockade," suggests that "if the new order-in-council is to be put into operation on a large scale the proper complement to it is an Anglo-American convention, by which questions arising under the new order might along with other matters affecting American claimants incur prize courts, be referred to a joint tribunal."

Killed By Falling Tree.

AYLMER, Ont., March 20.—Chas. Howe, aged 17, of Bayham Township, was instantly killed yesterday afternoon when he was struck on the head by a falling tree while working in the woods with his father.

A National Policy

N.P. SOAP was named after the national policy which has built up Canada and is now expressed in the Made in Canada idea. N.P. SOAP is also expressive of the present national policy of economy. One bar of N.P. SOAP at 15c gives you more and better soap than 25c worth of cake soaps

Where to Buy Coal, Wood and Lumber

There is no need to Tell

— YOU —

of the great advantage in using

LEHIGH VALLEY COAL

as every one knows it, but to make assurance doubly sure order your next coal from

J. E. A. Fitzgerald

Also Mixed Wood from

$3 to $5 Per Cord

Cutting and splitting extra.

PHONE 111.

LUMBER

Builders' Materials of all kinds—Shingles, Scantlings, Joist and Bill Stuff, Mouldings, Casings, Base and all kinds of finish. Boxes and Box Shooks, Slabs and Mill Wood.

Alf. McDonald Estate

Point St. Charles Mills

"The Light Beer in the Light Bottle"

—clear as crystal

—sparkles like diamonds

—mild, yet full flavored

—costs about half as much as the imported beers

O'Keefe's Pilsener Lager 115

J. M. BROOKS & CO., Distributors.

416 Water Street. Phone 61.

Burn Hicks'

GRAVITY SCREENED,

Scranton Coal

First-class

Mixed Wood and Tamarac

Robert Hicks

Office & Yards—Murray St., cor. Bethune St. Phones 47 & 48. Office and Yards—Charlotte St. cor. Bethune St. Phone 967.

Lackawana COAL

THE BEST

TERMS: NET CASH.

Trucking Orders

Promptly Attended To

Peterboro Fuel & Transfer Co.

Phones 270-261-362

Chased 48,000 Miles.

LONDON, March 20—Stokers from the cruiser Australia, says Reuter's Fremantle correspondent, declare that the Australia chased the German Pacific squadron 48,000 miles, using 6,000 tons of coal and 5,000 tons of oil. The pursuit lay in the Pacific, around the Samoan, Fiji and Fanning Islands and along the coast of Mexico.

Finally the men say the Germans were driven into the range of Vice-Admiral Sturdee's guns in the Atlantic off the Falkland Islands.

How empty are the fruits of war! Whoever finally gets the fortress of Przemysl will have to keep on pronouncing it.

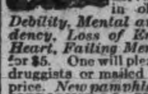

Wood's Phosphodine,

The Great English Remedy. Tones and invigorates the whole nervous system, makes new Blood in old Veins, *Cures Nervous Debility, Mental and Brain Worry, Despondency, Loss of Energy, Palpitation of the Heart, Failing Memory.* Price $1 per box, six for $5. One will please, six will cure. Sold by all druggists or mailed in plain pkg. on receipt of price. *New pamphlet mailed free.* THE WOOD MEDICINE CO., TORONTO, ONT. (Formerly Windsor.)

SYNOPSIS OF CANADIAN NORTH-WEST LAND REGULATIONS.

THE sole head of a family, or any male over 18 years old, may homestead a quarter-section of available Dominion land in Manitoba, Saskatchewan or Alberta. Applicant must appear in person at the Dominion Lands Agency or Sub-Agency for the District. Entry by proxy may be made at any Dominion Lands Agency (but not Sub-Agency), on certain conditions.

Duties—Six months residence upon and cultivation of the land in each of three years. A homesteader may live within nine miles of his homestead on a farm of at least 80 acres, on certain conditions. A habitable house is required except where residence is performed in the vicinity.

In certain districts a homesteader in good standing may pre-empt a quarter-section alongside his homestead. Price $3.00 per acre.

Duties—Six months residence in each of three years after earning homestead patent; also 50 acres extra cultivation. Pre-emption patent may be obtained as soon as homestead patent, on certain conditions.

A settler who has exhausted his homestead right may take a purchased homestead in certain districts. Price $3.00 per acre. Duties—Must reside six months in each of three years, cultivate 50 acres and erect a house worth $300.

The area of cultivation is subject to reduction in case of rough, scrubby or stony land. Live stock may be substituted for cultivation under certain conditions.

W. W. CORY, C.M.G.,

Deputy of the Minister of the Interior

N.B.—Unauthorized publication of this advertisement will not be paid for.—64388.

COAL

When you hear some people talk, you get the impression that business has gone to smash and that everybody is going broke. WEIR & McCARTHY have worked full time and sold more coal than ever before, which shows that good coal is still in demand and that some people are doing business.

So cheer up.

WEIR & McCARTHY

Telephone 96.

Burn Scranton COAL

CEMENT and SEWER PIPE

sold by

H. B. Taylor & Son

Aylmer and Wolfe Sts.

Both Phones, 209.

COAL

Best Quality Lehigh Coal properly screened. Winter Cash Prices—

Stove - $7.50

Chestnut 7.75

Pea - 6.50

Remember, all orders of one ton and over weighed on Market Scales.

R. W. Davidson

171 Antrim St.

Phone 1269

Toronto Savings and Loan Company

Notice is hereby given that a Quarterly Dividend of two and one-half per cent. being at the rate of ten per cent. per annum for the three (3) months ending 31st March, 1915, has been declared upon the Capital Stock of this Institution and the same will be payable at the offices of the Company in this city on and after April 1st, 1915.

The Transfer Books will be closed from the 17th to the 31st March, both days inclusive.

By order of the Board.

W. G. MORROW,

Managing Director.

Peterborough, March 15th, 1915.

HOCKEY CURLING ATHLETICS

A PERFECTLY DEVELOPED BRAIN, BALL PLAYERS GREATEST ASSET

There is Nothing so Necessary to Success in Baseball as Mental Capacity — Tops Speed and Hitting Ability

A fan asked the other day what was considered the greatest possible asset for a successful ball player. "Is it better to have hitting ability than fielding worth?" queried this man. "Is it better to be fast than a good hitter? Or in what lies a player's greatest worth?"

Without giving the matter much thought, one might be constrained to answer that there is no one thing so conducive to baseball success as natural hitting ability. But after pondering the subject a moment, it seems as if there is one greater consideration—the requisite which overtops all others—and that is to have a perfectly developed and normal brain.

It is not difficult to run down the list of players who are or have been in the major leagues and pick out a score or more from every fifty on the list who failed entirely or whose careers were cut short—not because they did not have mechanical ability but because they lacked the mental poise to enable them to make the most of their physical powers.

Ping Bodie was released the other day by the Chicago White Sox. Bodie is a natural hitter. Josh Devore was given his unconditional release by the Boston Braves. Josh is one of the fastest men in baseball. Rube Waddell had a comparatively short term as a major leaguer. Rube was one of the greatest pitchers the sport has ever produced.

Why did they fail to last in the big show? For one reason, and one only—because they either were not able or did not care to put their minds on their work.

In discussing Tex Russell, the Chicago White Sox pitcher, the other day, an expert wrote as follows: "Russell is an example of the practical sort for the youthful players to observe. If Rube had been careful of himself he would have been the greatest star in the game. He had the arm, without a doubt. He did not have the head, however, to take care of his physical condition so as to protect that arm and get the big money."

There is nothing so necessary to success in baseball as mental capacity. Its lack has been a stumbling block in the pathway of many an athlete equipped with a perfect physique.

COMPANY SHOOT

One Hour's Overtime to Decide the Winner

On Friday evening No. 5 Company Home Guard, held a competition which was hotly contested, so much so that about one hours overtime was spent in shooting off. The prizes were eventually won by F. S. Edwards, with a score of 35. F. Raines was second with a score of 34, and R. Hendry, third, with 32.

Considering that the shooting was on the thousand yards range, the officers are highly delighted with the results. Other members who were runners up were Sergt. Graham, C. F. Jackson, Privates Maxwell, Harris and Howland.

BOWLER ROLLED 297.

Peoria, Ill., March 20. — Late Thursday night V. Davis, rolling with the Diana team of Chicago, made 297, which is the highest individual game ever rolled in a five-man event in the American Bowling Congress. In the third game Davis made eleven straight strikes.

ECONOMY—SERVICE—RELIABILITY

THE McLaughlin Buick

A car that will give the satisfaction you expect—the motoring pleasure you deserve.

The McLaughlin Motor Car Co.
Oshawa, Ontario

C. R. BANKS
Sole Agent for Peterborough.

THREE BIG GAMES OF BASKETBALL

There should be a big crowd at the Y.M.C.A. tonight to see the three games of basketball starting at 7.30.

Capt. Dobbin and his Beavers will meet the Collegiate. The students have only lost one game and are in their way for first place if Dobbin's quintet don't upset their calculations, which is liable to happen. Then Capt. Richardson's team will clash against Capt. Heaslip's Hustlers. The Hustlers have only dropped one game so they are tied with Collegiate this makes a sure bet that each of these teams is going to do its best to down the other.

Still another big drawing card, the Excelsiors and Unknowns are leading the A division and they meet tonight. The Excelsiors have not dropped a game yet, so there will be something moving when they face off against the Unknowns. First game starts 7.30. Everybody welcome.

Training a Dog.

It may surprise some people to be told that dogs have a strong sense of justice, so, unless you want your pup to gain a poor opinion of you, be careful when you punish him. Never punish unless the pup can associate the punishment with the offense. The circumstantial evidence may be very strong, but you had better wait and catch him in the act. Common sense is about all that is required to rear a puppy into a dog which will be a faithful, useful, steadfast companion—common sense and consideration. Whenever I find one of those "anything will do for the pup" kind of people I can see in my mind's eye what the humans in that family look like.—Outing.

And Still Has Them.

"Is he financially sound?"
"I should say so."
"Got the money, eh?"
"You bet. He has served a term in the penitentiary for misappropriation of funds."

Fatal Mistake.

"Why is he in jail?"
"For trying to be one of the criminal rich."
"Ah, I see! Didn't steal enough."

WIARTON WON THE NORTHERN

Defeated Elmira 12 to 8 and Won Round by 6 Goals

Wiarton, March 20.—The senior championship of the Northern Hockey League was won here last night by the home team when they beat Elmira 12 to 8. In a recent game at Elmira the Wiarton seven won by 6 to 4, thus taking the round by 18 to 12. The ice was not good and the play, while fast, was rough at times. The line-up:—

Wiarton—Goal, Johnston; defence Gildner and Porter; rover, Simmie; centre, Myers; forwards, A. Ashley and D. Ashley.

Elmira—Goal, Heimbecher; defence, Otto and Weichel; rover, Ruppell; centre, Mills; forwards, Weichel and Heimbecher.

Referee — W. S. Hancock, Owen Sound.

Scores Made by the Home Guard

Company No. 5.

1000 Yds.	Score.
H. Beal	31
R. J. McClennan	31
F. Gillespie	30
600 Yds.	**Score.**
J. E. Ivey	33

Company No. 5.

600 Yds.	Score.
Sergt. Graham	33
T. S. Edwards	32
Howland	31

DEAF AND DUMB UMPIRE.

"Dummy" Taylor, the old-time big league pitcher, well known in the International League, may be given a berth as umpire in the Kansas State League. Taylor is both deaf and dumb, but his physical disabiliay bothered him little as a player. He will have more difficulty in umpiring. It is proposed that he announce his decisions with the aid of a whistle, blowing once for strikes and twice for balls.

CANADIAN IN BOSTON RACE.

Edouard Fabre, the French-Canadian runner of Montreal, who has competed several times in the Boston Marathon, will be a competitor again this year, and will endeavor to win the trip to the San Francisco Exhibition, which goes to the winner of the race.

REPORT FOR O.H.A.

Secretary W. A. Hewitt, who was one of the delegates appointed by the O.H.A. to attend the C.A.H.A. meeting in Winnipeg this week, returned to Toronto Thursday night. Mr. Hewitt says the O.H.A. delegates will prepare their report immediately for submission to that body.

FLANAGAN TO SEE FIGHT.

Tom Flanagan is to be a spectator at the Johnson-Willard fight at Havana on April 4th. Johnson wants him to manage his end of it again, but Flanagan has declined. Flanagan leaves next Thursday for Cuba.

Jimmy Clabby didn't kick on what the posters said about him, but when Gibbons and McGoorty were billed as "the worlds greatest middleweights" he turned green.

Kansas City contractors have agreed to send 26,000 army horses to France. The war brought $12,000,000 to this city.

"KNOTTY" LEE TO MANAGE GUELPH

Deal Will Likely be Closed Today — Thinks This Will be Good Season

Guelph, March 20.—"Knotty" Lee, prospective manager of the prospective Guelph team in the Canadian League, arrived in the city yesterday morning from Toronto. He came up to consult with the gentlemen, who are interesting themselves in securing the Erie franchise for this city, and promises that if he suceeds in landing the managerial position, he will put a first-class ball team in Guelph. He will remain in the city until tonight, and if Mr. O'Neill comes down from London today as he probably will, to close the deal, "Knotty" will be ready to make a deal for the position of manager.

He says that while times are hard in some places, he sees no reason why the Canadian League should not have a good season. He is quite enthusiastic over some of the players that he rounded up for the Toronto team last fall, and his connection with the Toronto management will enable him to get his choice of their surplus material.

DRAGON FLIES AT SEA.

The Puzzle That Came With Them and a Squall Later On.

In describing a voyage from Hongkong to Shanghai some years ago Admiral Fitzgerald relates in his book, "Memories of the Sea," a peculiar experience:

"One afternoon when we were lying at anchor out of sight of land, the weather being very close and sultry, we saw a great cloud approaching the ship from the direction of the shore, which was about fifty miles off. The cloud came slowly nearer and nearer. It did not look like rain, and presently, as it enveloped the ship, we found it was composed of dragon flies, and very big ones. They evidently made for the ship to get a resting place, but many missed and fell exhausted in the calm sea.

"The masts, the yards, the rigging and all the ropes in the ship were incrusted with them. It was a very sultry evening, and about 6 o'clock we all bathed. I remember the strange experience of diving into a sea of dragon flies, which stuck to our arms and shoulders, got into our hair and quite spoiled our swim. A light air then came off from the land, so we weighed anchor and made sail to the southward, and at midnight, just as the watch was changing, we were struck by a terrific squall, which laid the old ship nearly on her beam ends.

"We wondered whether the visitation of dragon flies was connected in any way with the squall. But if they were blown fifty miles off the land, where they certainly did not want to go, why did we not get the wind for six hours afterward?"

Old Time Ordnance.

In olden times pieces of ordnance were often named after birds and reptiles. Thus the sport of hawking gave us the "falcon" and "falconette," which were respectively six pound and three pound guns, the figures referring to the weight of the shot.

The "culverin" and "demiculverin" cannon were so called because the handle of the gun was shaped like a serpent, "culverin" being derived from the French "couleuvre," a snake.

Musket was derived from the old French "mousquet," which meant a male sparrow hawk.—Liverpool Mercury.

Try a Review Want Ad. It Pays.

DISTURBANCE TOBE QUELLED

Indian Council Considers Measures Against Agitators

LONDON, March 20. — (Through Reuter's Ottawa Agency.)—A special despatch from Delhi, India, says:

"At yesterday's meeting of the council the viceroy, Lord Hardinge, announced the introduction of a bill providing for special measures to secure the public safety, the defence of India, and for speedier trials for certain offences. His excellency said that the bill should not be considered as a slur upon the people of India, but the Government had information that such a measure was absolutely necessary to meet possible emergencies. Nobody, he said, was more jealous of the honor of India than himself. But he was not disposed to allow the honor and fair name of India to be tarnished by the criminal acts of a few unbalanced minds.

"Sir Reginald Cradock, in introducing the bill, subsequently congratulated the country upon the fact that the need of such a measure had hitherto not been felt. But in this instance it was required to give the military authorities special power to deal with emergencies, and to nip in the bud manifestations of disloyalty which were beginning to be shown.

"The bill was in two parts — the first modelled generally upon the British Defence of the Realm Act. The second provided for the creation of a special tribunal of three commissioners to hear such cases as were made over to them by order of the local government concerning offences punishable by death, transportation, or imprisonment for seven years."

It appears from the above despatch that the Indians spreading sedition were passengers on the Japanese steamer Komagatu Maru, who were refused admittance to Canada when the ship arrived off Vancouver last July. An official inquiry later revealed that German emissaries arranged for the chartering of the ship with the evident object of spreading disaffection in India, and that many of the Hindu passengers were the off scourings of Indian seaports.

HAIG PRAISED

British Cavalry Leader Mentioned in French's Report

LONDON, March 20.—One of the semi-weekly official communications from the headquarters of Field Marshal Sir John French, the British commander, was given out yesterday by the official information bureau. It is under date of March 18, and reads as follows:

"There has been no change in the general situation of our front since the last communication. The trenches south of St. Eloi, which has been only partially recaptured on that date, are either unoccupied by either side or held by us. Some of the trenches were blotted out in the course of the fighting in this neighborhood.

"The gallantry and dash of the troops during the operations of the last week in the vicinity of Neuve Chapelle, under the able and determined leadership of Gen. Sir Douglas Haig, proved conclusively that their sedentary work in the trenches during the last four months has in no way impaired their original fighting qualities."

Two Detroit fathers floated movie shows on funds gained by sending young daughters to sell papers on the streets.

RELIEF ACT NOW PASSED

Opposition Offers an Eleventh Hour Amendment Which is Lost

TORONTO, March 20.—The mortgagors' and purchasers' relief act passed the last stage in the Legislature yesterday and becomes operative as a statute of the province.

During the final discussion, Allan Studholme moved an amendment, in which he sought to eliminate the word "war" in the bill, and make it operative in all cases, thereby relieving applicants for relief from proving that the war caused their financial stress. Several members of the Opposition supported the amendment, which was lost.

Hon. T. W. McGarry in placing the new succession duty bill in committee argued for the tax of 1 1-2 per cent. on estates between $25,000 and $50,000. Last year the wealthy men had been taxed and since the vast majority of Ontario estates lay between these figures they should pay their toll. As it was, other countries assessed down to $500 for succession duties. With little opposition the clause went through.

The Ontaro Government is taking in hand the control of lands along the shores of the great lakes, which contain sand and gravel. Hereafter, annual licenses will be issued under special order-in-council to work any such deposit, and previous regulations are rescinded. Now licenses will be granted for one dredge only and will expire on Dec. 31, following issue.

The man who makes the most of a small job is doing better than the man who makes the least of a big job.

There is a paradox in pride. It makes some men ridiculous and prevents others from becoming so.

Chicago artists won't exhibit at the Art Institute with the present women's league judges of the works.

For Men of Refinement.

For a pleasant evening of enjoyment visit

SNELGROVE'S BRITISH POOL ROOM

Six New Tables.

Quiet, comfortable and homelike. Positively the best service in the city.

First Class Barber Shop.

In connection, conducted by Mr. Robert Snelgrove. You know him. Nuff said.

162 Simcoe St.

A few doors west of Turnbull's.

Watch for our sign.

A Quiet, Pleasant SMOKE

is enjoyed when you select a good grade of

Tobaccos and Pipes
Cigars and Cigarettes

Our store contains only the leading brands of Fine Cigars, Tobaccos, Pipes, etc., at the first and last tobacco store.

DAN McCABE
Cor. Charlotte and Aylmer Sts.

"MADE IN CANADA"

Ford Runabout
Price $540

We also have for sale from time to time good second-hand cars at real good value prices.

We are prepared to furnish all kinds of tires, oil, gasolene and supplies at the very best possible prices.

DUFFUS GARAGE
195 Simcoe St.,
JOS. J. DUFFUS, Dealer.

Ford

BRINGING UP FATHER — BY GEORGE McMANUS

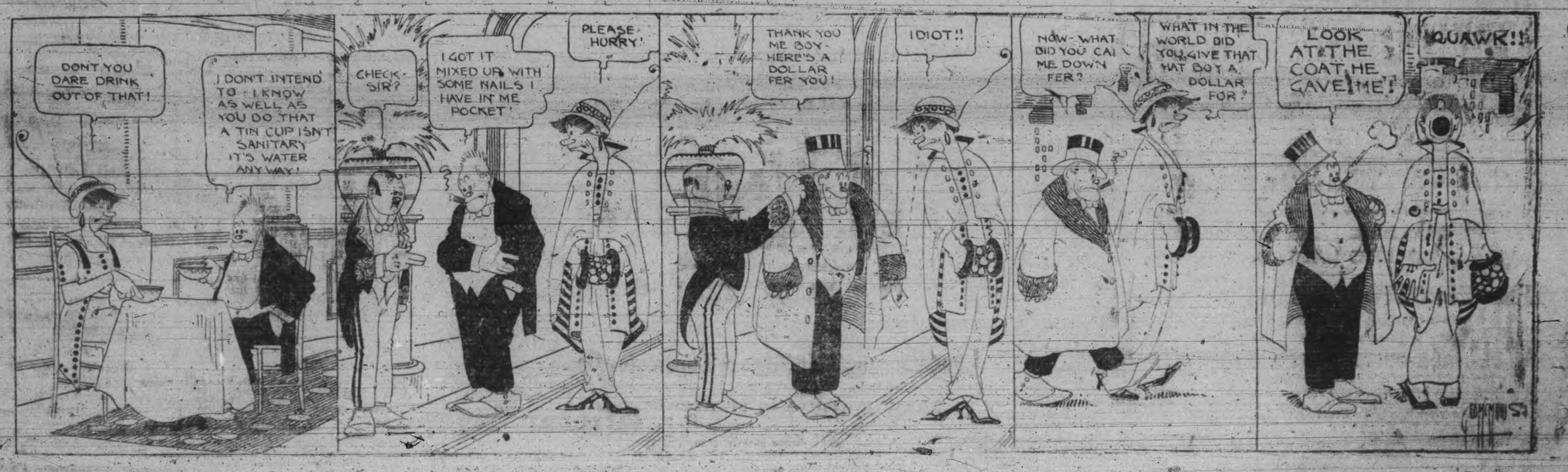

CARTER—PARSONS.

The home of Mr. and Mrs. W. W. Smith, at Lakefield, was the scene of a quiet but pretty wedding on Wednesday, March 10th, when their daughter, Miss Florence Parsons, was united in marriage to Mr. Robert Carter, of Smith township. The ceremony was performed by the Rev. H. A. Ben Oliel in the presence of the immediate relatives of the contracting parties. The bride, who was attired in a becoming costume of tuscan voile trimmed with silk and lace, was given away by her brother, Mr. George Parsons. The wedding march was played by Miss Penberthly. After the ceremony the assembled guests partook of a dainty supper, the evening being then spent in a social manner. The happy couple will take up their residence in Smith, and have the best wishes of many friends.

Mr. and Mrs. Joseph Richardson have returned to Port Hope from a very enjoyable visit with their daughter, Mrs. Allan, in this city.

Miss Effie Bolster, of Regina, a well known Cobourg girl, has been selected by the Red Cross Society of Regina as a nurse to go to the front. Prior to her departure from Regina she was the guest of honor at several farewell functions. Miss Bolster has been school nurse at Regina for the past year. She is a sister of Major H. G. Bolster, now at the front, and of Mrs. J. G. Nichols, Cobourg.

A Second Bale for Hospital

Progressive Club Send Useful Articles to Shorncliffe

A second bale was sent to the Canadian military hospital at Shorncliffe, England, by the Peterborough Progressive Club on Tuesday, March 16. The contents of the bale are as follows: 6 day-shirts, 6 night-shirts, 10 pairs of socks, 24 operating room towels, 156 hospital handkerchiefs, 3 face cloths, 2 neck scarfs, 58 yards of cotton bandage rolls, 36 yards of gauze bandage rolls, one parcel of old linen, 1 pair of wristlets.

In addition to the above there were 9 hospital quilts, 9 soldiers' caps, 8 pairs socks, 4 pairs wristlets, 9 pairs kneecaps donated by Stewart's Hall Patriotic Society, and 17 day-shirts donated by the Bridgenorth Patriotic Society.

The S. S. S. Club donated 2 scarfs and 3 face cloths.

On the 16th the treasurer forwarded to Dr. Armour a cheque for $48, this sum being the proceeds from the dinner given by the ladies in the Temperance Hall, Fourth Line of Smith, in aid of the Shorncliffe hospital.

On the 17th the secretary received from a little boy (11 years old) a very clever scrap-book which he made for the soldier patients. The book was too late for the bale, but has been sent by mail.

OBITUARY

MRS. HARRIET TALBOT.

After ailing for the past five weeks Harriet Talbot, relict of the late W. B. Talbot, died at her home, 37 Dennistoun Avenue, last night, at ten-thirty. She was seventy-seven years of age and was born in Beaverton, Ont. She was married fifty-seven years ago and resided in Cannington for many years, coming to live in Peterborough about nineteen years ago. Her husband predeceased her eight years.

The late Mrs. Talbot was a member of the Anglican Church, attending St. John's.

Left to mourn her loss are Mrs. A. E. Flewell, a daughter living in Peterborough, and one son, A. L. Talbot, of Rochester, N.Y., and one brother, William, in Beaverton.

The funeral is to take place Monday afternoon, service at 1.15 at the house, leaving for the Little Lake Cemetery at 1.30.

On the first of the month, when the bills commence to come in, father is sure that home is the dearest spot on earth.

Local News in General

Recruiting.

Recruits for overseas infantry will be taken on at the armouries at 10 a.m., 3 p.m. and 8 p.m. daily.

Vesper Services.

Vesper services will be held at the Y. W. C. A. on Sunday afternoon at 4.30. All girls are invited to attend and also remain for tea.

Canadian Military Hospitals.

An "At home" will be held at the home of Mr. T. J. Blois, 265 Rubidge street, on Tuesday, 23rd, afternoon and evening from 3.30 to 6 o'clock and from 7 to 10 o'clock. Silver collection. Proceeds in aid of Canadian military hospitals.

Vote for Rod. Cameron.

I am in the contest for the pony to be given by the generosity of the pony stores, and respectfully ask any one who has votes not going to use them to drop me a card, or phone 530, and I'll call for them. I would like very much to own the pony—or you may write my name on your votes and put in the box.

Roderick Cameron,
708 Stewart St.

Greenwood's Career

Sir Hamar Greenwood comes into his baronetcy not at all unexpectedly, for the British Isles have been the Fortunate Isles for him, without any qualification. His career in England is looked upon by many Canadians as a sort of miraculous romance, somewhat resembling that of Sir Gilbert Parker.

Sir Hamar was born at Whitby, Ontario, in 1870. He graduated at the Toronto University. He practiced law a short time, spent a brief period as a civil servant in the Ontario Department of Agriculture, and then went to England without fortune or friends; with nothing but a lawyer's degree, a good physique, and plenty of self-confidence and ability. The following story throws light on both Sir Hamar's temperament and position shortly after arriving in England. It is related that on one occasion when he was lecturing on temperance (his first occupation in the Old Country) he was a guest at a magnificent country house in an English village in which he was to speak. In the morning a valet entered the guest chamber and proceeded to arrange the guest's apparel. Out of a trousers' pocket dropped a two-and-sixpence, which was at the moment the entire liquid capital of the coming statesman. After a time the guest opened his eyes. The valet, who no doubt had his own impressions about the meagre contents of the guest's pockets, remarked: "The two-and-sixpence which fell out of your pocket I have laid on the table, sir." Greenwood quickly replied: "Oh, that is for you, my man. I left it in that pocket for you in case I did not wake up."

Following his temperance work Mr. Greenwood made himself known as a stump speaker.

The first success of the aggressive young Canadian was to run for the British Parliament as a Liberal in York, a stronghold of Conservatism, and win a seat. Once in the limelight he stayed there. He won powerful friends, notably Rt. Hon. Winston Churchill, now First Lord of the Admiralty, for whom he was for some time Parliamentary private secretary.

Mr. Greenwood made powerful connections in the law as well as in politics, and now has a large and lucrative practice in London. In 1911 he married Miss Margery Spencer, of Townhope Court, Herefordshire, Eng. whom he met at Kingston, Jamaica, at a lunch during which the first shock of the great earthquake was felt. His wife is the daughter of a wealthy landowner.

Sir Hamar is a strong Home Ruler, and on one of his more or less recent visits to Toronto he told the Canadian Club here that the Dominion ought to do her full share towards the defence of the Empire. He is at present member of Parliament for Sunderland, Eng., having been elected for that constituency in 1910. He has made himself prominent in the same way that Theodore Roosevelt, Sam Hughes, and many others have carved riches for themselves. This is not to say that he is vain or that he talks too much—but simply that he is best described as "a force."

TO THE LADIES

THE TORONTO TAILORING CO.

CORNER GEORGE AND BROCK STREETS

are now fully prepared to take orders for high-class

TAILOR-MADE SUITS, COATS AND SKIRTS

We are showing Spring's most approved Fashions. We give you a better Fit, a better Style, and better Workmanship for less money.

Order your Easter Suit and Skirt this week.

PLAN TO ENLARGE CANADIAN HOSPITAL AT SHORNCLIFFE

LONDON, March 20.—Army medical authorities have approved plans for the enlargement of the Queen's Canadian military hospital at Shorncliffe, whereby accommodations will be increased to 125 beds. The extension will be completed in two months. Funds hitherto have been mainly provided by the Canada Lodge of Free Masons and the War Contingent Association. The hospital is now full. The same applies to the Canadian hospital at Clivedon, which will eventually become the main receiving hospital in England for Canadians.

Lord Brooke, formerly commanding the Canadian Cavalry Brigade, and now on Sir John French's staff, has been decorated by the French Government with the Croix de Chevalier.

Relatives of Lt.-Col. G. B. Laurie, Royal Irish Rifles, received news that he had been killed in action. He was educated at Kingston, Ont., served in South Africa and was mentioned in despatches. He had the Queen's medal and five clasps.

George Benton-Laurie was commander of the 1st Battalion of Royal Irish Fusiliers, and the eldest surviving son of the late Gen. Laurie of Oakfield, N. S. He was 47 years of age.

Lieut. A. Reford, Canadian Contingent, has been gazetted temporary lieutenant of the Royal Regiment Artillery.

Improvements at Red Mill Theatre

The Red Mill theatre will be closed next week for alterations and when opened again, the theatre will be up to the minute in every particular. Mr. Clayton promises a sister to the Tiz-It, which has been the adoration of all. There will be a new stage, new seats and a modern system of ventilation. Vaudeville programs will be given throughout the week. The propritor's desire is so to equip the theatre that the most exacting patron will be pleased.

TRAIN IS PROMISED

C.P.R. to Improve the Passenger Service

As the result of a consultation of C. P. R. officials and local citizens, held here Thursday night, the public of Peterborough are to be accommodated with a passenger train service through to Chicago and points west without any delays. The train will leave here at three-fifty in the afternoon, will arrive in Toronto at six-twenty and connect with the Detroit train, for Chicago at six-thirty. This train will be equipped with a dining car.

Officials of the C. P. R. promised this service but refused to commit themselves with regard to a Sunday train, informing Mr. T. F. Matthews, Mr. Basil Hall and Mr. S. R. Armstrong who met them that the company had experimented here and found that a Sunday train did not pay. The officials also gave the deputation to understand that they would see if the seven-fifty train out of Peterborough could not provide a faster service.

EVIDENCE FOR

(Continued from page 1.)

Mrs. Garnsey was recalled and swore that Mrs. Sampson forbid her husband doing any fall ploughing. Witness also told of a call Mrs. Sampson made one day. She (the witness) was cooking on Mrs. Sampson's stove, Mrs. Sampson went upstairs and pulled down the pipes. At a later date Garnsey put the stove outside. She denied that the frame of one of the doors had been damaged by Mr. Garnsey.

ART OF THE 19th CENTURY

Address by Mr. Kenner to the Women's Art Association

A select audience gathered in the public library hall last evening to hear a most inspiring lecture delivered by Mr. H. R. H. Kenner on "Some Great Artists of the Nineteenth Century."

Mr. Kenner dealt with only the outstanding artists in the limited time at his disposal but he managed to impart a degree of interest and life to his subject which retained the interested attention of the audience from beginning to end. Mr. Kenner preluded his address by a telling recital of the horrors of war. He pictured the distress, and agony of mothers and wives parting from loved ones, the noise of battle, the beat of drums and the deafening roar of guns.

He then proceeded to describe masterpieces by the nineteenth century artists, giving short, interesting explanations of each as they were cast upon canvas by Mr. H. O. Fisk.

He divided his pictures into four classes, humorous, animal paintings, historical, and pre-Raphaelities and their successors. The widely different characters and choice of material used by the various artists who specialized in these lines was strikingly illustrated by the pictures. Under the division of humorous painters came the works of Wilkie, Webster, Faed and Frith.

Landseer, Herring, Rosa Bonheur, and Briton Riviere, excelled in animal paintings, imparting a lifelike and realism to their subjects that placed them in the front rank of artists.

Landseer's painting of "The Shepherd's Chief Mourner" was especially a most realistic picture, of a collie resting its head upon the casket which contained the body of its dead master.

Some of the outstanding historical painters were Maclise, Ward, and Cope, while among the preraphaelities and their successors, the work of Rossetti, Millais, Holman, Hunt and Leighton, were the most noted and brilliant. Millais' paintings of The Proscribed Royalist, The Order of Release, The Flood, The Beef Eater and Cinderella, were among the more famous in the past century and which are considered today wonderful masterpieces of artistic conception.

Mr. Kenner's address was greatly appreciated and he was tendered a motion of thanks by Mr. J. A. Pretty and Mr. Fred Roy.

Mrs. Vincent Eastwood acted as chairman for the affair which was under the auspices of the Women's Art Association.

The Advantage

of the Toric lens is, that it is ground exactly to fit the curve of the eye, thus saving the strain of accommodating the vision, which has to be done with a flat lens when looking anywhere, except straight ahead; they are also neater in appearance and cost very little more.

TAIT OPTICAL CO.

410 GEORGE STREET

War Time in Song and Story Met With Complete Success

A complete success was scored by the children who took part in the presentation of "War Time in Song and Story" at George Street Methodist Church last night. The affair was under the auspices of the Fidelis Mission Band. The church was beautifully decorated with flags of the Allies with the Union Jack most in in evidence. The program consisted of patriotic songs, recitations and choruses, winding up with a grand tableau in which the whole company participated.

Those who contributed to the program were Mr. J. H. Renwick, Palmer Wiley, Misses G. and E. Stewart, Ruth Knapman, Trevor Miller, Mildred and Hazel Tretheway, Lottie Hamilton, R. Rutherford and G. Lamb, Mary and Mabel Gardiner, B. Lewis and D. Shortly, Miss Kathleen Fanning, Thelma Darling, Mr. T. Shield, Kathleen Gray, Miss S. Huycke, Dewart Davis, Fred Miles, Miss Eva Stewart, Miss Marian Dugan.

The Conservatory string orchestra contributed the music for the evening.

JOSEPH P. MILLER.

Joseph P. Miller, aged 78, died last night at ten o'clock in Nicholls Hospital from pneumonia. He leaves three sons and two daughters. He was an evangelist connected with the Gospel Hall. The funeral arrangements have not been made.

Ontario Should Grow Flax.

Mr. James Crawford, of Belfast, Ireland, who has been through Canada with a view to arousing interest among agriculturists in the raising of flax as an industry, expresses the opinion that while the outlook is not very bright in the West, he thinks that if Ontario were to take it up it would prove a very profitable industry for the province.

Quite a Catastrophe.

For three pretty young women ground up on a Grand Trunk Railroad wreck Mrs. Alicia Crowther, of Montrose, settled with the company for only $25 each. The woman were made of wax, for models.

DODGE BROTHERS MOTOR CAR

You are almost sure to ask yourself—how is it possible to incorporate such quality at so moderate a price.

The equipment of the car speaks for itself: Timken bearings throughout; the S. R. O. ball bearings in clutch and transmission; the full floating rear axle; the 30-35 horsepower four-cylinder motor; the real leather upholstery and natural curled hair filling; the chrome Vanadium steel springs; the Vanadium steel gears; the single unit, chain-driven starter generator; the Eisemann water-proof magneto; the fact that in direct drive no transmission gears are engaged or in motion; the almost exclusive use of drop forgings and drawn work; the perfect stream-line body; the specially designed ovel fenders; the one-man type top—all these are recognizable as features beyond betterment.

The wheelbase is 110 inches.

The Canadian price of car complete is $1100.

(Add freight from Detroit.)

Peterborough Machine & Lubricator Co. Limited.

Show Rooms 201 Hunter St. W.

AMUSEMENTS

GRAND OPERA HOUSE

J. J. Turner & Sons, Proprietors & Managers.

TO-NIGHT

"MAE EDWARDS PLAYERS"

In a Repertoire of Standard Plays, Interspersed with Feature Cabaret Novelties—TONIGHT—"MY JIM."

Night Prices: 10c, 15c and 25c.

Reserved seats now on sale at Box Office. GOD SAVE THE KING.

UNION

ROYAL THEATRE

TO-NIGHT

Your last chance to see that thrilling picture drama

1- -WHEN LIONS ESCAPE

Acme in 3 reels.

2—BRONCHO BILLY and the Greaser—Essanay.

3—A HUNTING ABSURDITY Lubin.

4—LODGINGS FOR TWO — Edison.

VAUDEVILLE

PAT and MAY Touhey The Irish Piper and Dancer, in high-class reels and jig dancing.

This programme is sure to delight you. All for 10c. Children 5c. Complete change for Monday.

Heated and Ventilated. M. PAPPAS, Prop.

UNION

PARAMOUNT — — PARAMOUNT

EMPIRE THEATRE Thurs., Fri., Sat. 3 DAYS ONLY

JESSE L. LASKY in association with DAVID BELASCO Presents Tonight "The Girl of the Golden West"

FIRST A DRAMA—THEN AN OPERA—NOW THE MARVEL OF MOTION PICTORIAL ART The Greatest and Most Famous Romantic Dramatic Success Ever Presented in Picture Form. A RED BLOOD DRAMA OF LOVE AND ADVENTURE.

Saturday Matinee Starts at 1 p.m.—Come Early and Avoid Rush Seats.

Mon., Tues., and Wed.—"MME. BERTHA KALICH" in "MARTHA OF THE LOWLANDS."

Mat. 5c & 10c. Evening 5c, 10c, 15c. Sat. Mat. 5c.

PARAMOUNT — — PARAMOUNT

MARY FULLER in "LONELY SALVATION"

TO-NIGHT At the NEW TIZ-IT THEATRE

High-class Photo Plays only.

Series No. 3 OF The Trey O' Hearts

This picture creates situations that will bring you to the edge of your seat. You will enjoy every second of this beautiful photo play serial.

Special Matinee for Ladies and Children Saturday Afternoon

Admission only 5c to All

SPECIAL COMEDY FEATURES

No. 1—"A POLITICAL MESS"

No. 2—"LOVE, LUCK & CANDY"

No. 3—"FATHER'S DRAMATIC CAREER"

KING BAGGOT in The Treasure Train

A Thrilling Railroad Drama in 2 Acts.

Mats. MRS. FOSTER'S ORCHESTRA Nights

5c to All HIGH CLASS PHOTO PLAYS ONLY. 5c & 10c

COMING SOON

"THE MASTER KEY"

Another Big Serial Photo Play.

To Develop Lignite.

A company of Regina business men has been organized for the purpose of developing the extensive fields of lignite coal in the southern part of Saskatchewan. The Government of the Province of Saskatchewan has been carrying on experimental work in connection with the lignite coal for some months past, and it is as a result of these tests that the Regina company has been organized. The reports previously submitted dealing with the quantities of lignite coal in the southern part of Saskatchewan show that there is practically no limit to the supply. A method of briquetting the lignite coal has been devised, and it is claimed that this product will result in a saving in fuel of from 40 to 50 per cent.

DIED.

ROSE—In Toronto, March 20th, Steven Rose, aged thirty-two, formerly of Peterborough. Funeral on Tuesday afternoon at 2.30 to Little Lake Cemetery, from 700 Harvey St. Friends and acquaintances will kindly accept this intimation.

DRY WOOD FOR SALE

The Peterborough Lumber Co., Ltd., are now delivering Dry Buttings, Hemlock, Pine, and Mixed Mill Wood at reduced prices. Call at their office, 163 Hunter St., for information.

Machine Phone 85. Bell Phone 85

BELLEGHEM'S

Undertakers, Furniture Dealers

AMBULANCE SERVICE

180-190 HUNTER STREET.

Try a Review Want Ad. It Pays.

8 PAGES TO-DAY

THE DAILY REVIEW

"A Clean, Constructive Newspaper"

Tuesday—Sun rises at 6.11 a.m. and sets at 6.28 p.m.

Daily Review Established 1870
Weekly Review Established 1853

Peterborough's Oldest Newspaper

PETERBOROUGH, ONT., MONDAY, MARCH 22, 1915

Every Evening (Sundays and Holidays Excepted) at 4 o'Clock.

RUSSIANS OCCUPY PRZEMYSL

Petrograd, March 22---It is announced officially that the fortress of Przemysl surrendered to the Russians to-day. The Exchange Telegraph Co. has a despatch from Petrograd saying great enthusiasm was manifested in Petrograd on receipt of news. Crowds of people thronged the streets, cheering and indulging in patriotic demonstrations.

TRENCHES ARE RE-CAPTURED

Germans Made Fierce Attack on French Forces but Were Hurled Back With Heavy Losses

(Canadian Press Despatch.)

PARIS, March 22. — Official statement. — "We recaptured yesterday some trenches which we lost Saturday evening at Notre Dame de Lorette, north of Arras.

"At La Boisselle, northeast of Albert, we blew up one of the enemy's galleries and occupied a larger part of the excavation thus formed.

"In the Argonne, near Bagatelle, we blew up three mines and two companies of ours stormed a German trench, in which they maintained their positions despite strong counter attacks.

"At a point nearby, Germans, after bombarding our trenches and exploding two mines, attacked fiercely, but were hurled back despite reinforcements, and coming under the fire of our artillery, suffered heavy losses."

WORLD'S BIGGEST BATTLE FLEET CLOSING IN FOR BOMBARDMENT OF DARDANELLES

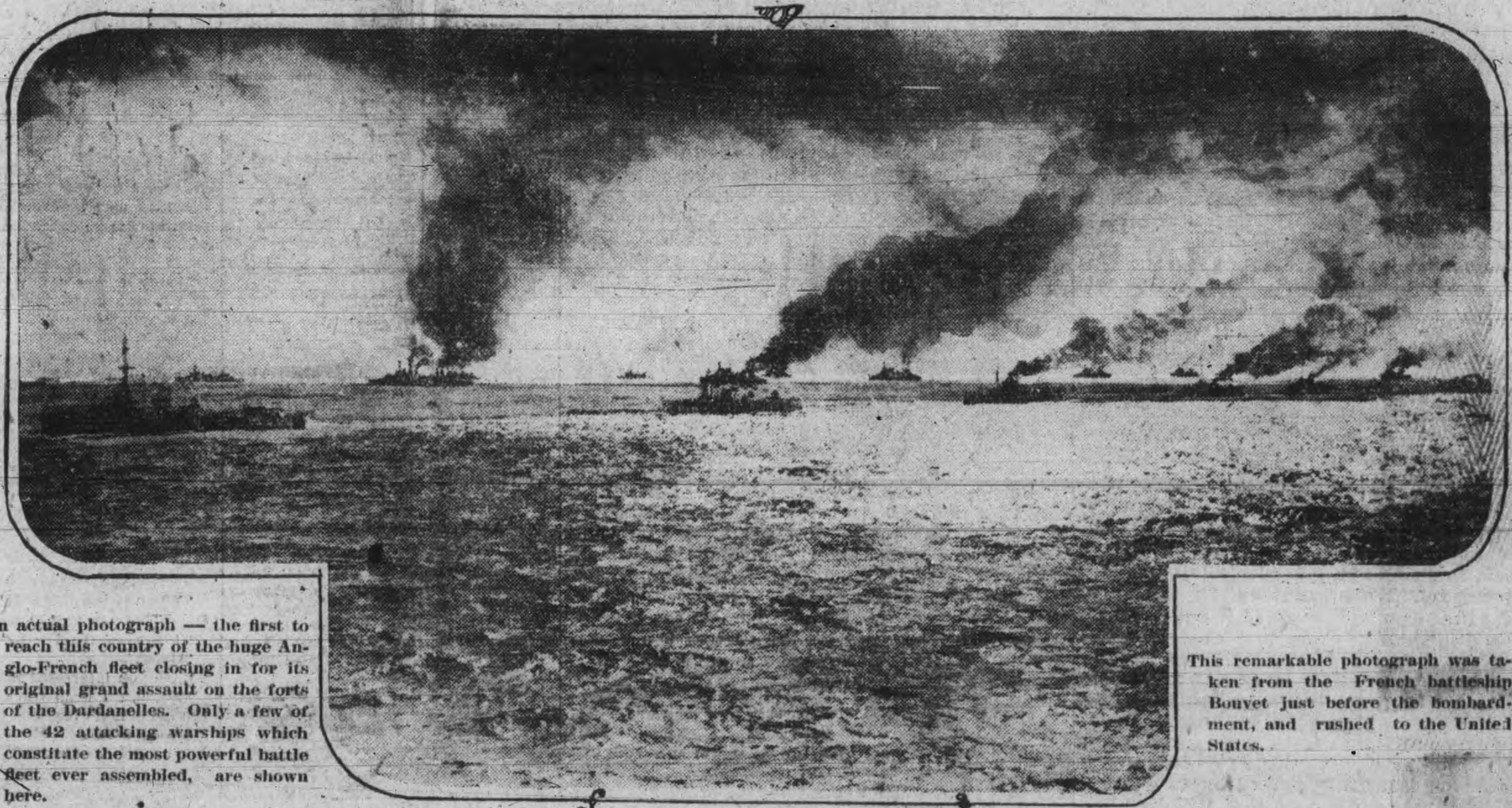

An actual photograph — the first to reach this country of the huge Anglo-French fleet closing in for its original grand assault on the forts of the Dardanelles. Only a few of the 42 attacking warships which constitute the most powerful battle fleet ever assembled, are shown here.

This remarkable photograph was taken from the French battleship Bouvet just before the bombardment, and rushed to the United States.

©UNDERWOOD & UNDERWOOD

COMMITTEE HAS A BIG PROGRAM

Tax Rate, One Item for Discussion To-night

It would seem that the committee of the whole council will have a big budget of business to deal with tonight. The report in regard to the tax rate will be received, and in all probability the rate decided upon.

The report of the special committee in regard to the insuring of the civic employes will also be received and should occasion discussion. The Auto Association will likely have a deputation present to try and induce the council not to use oil on the streets this summer. There is room for argument on both sides of the question. The aldermen who wanted to go over the estimates of the fire department will likely bring up the matter tonight. There is a rumor that some of the City Dads think the fire department can be run at a far less cost. They will have a contract on their hands trying to impress the idea on the minds of Ald. Green and Duffus.

Tonight's meeting will also appoint the representatives for the deputation waiting on Premier Hearst next Friday in the interest of rural radial lines.

VISITED CITY WITH VICE-REGAL PARTY

Col. Farquhar, Killed in Action in France

The news that Col. Francis Douglas Farquhar of the Princess Patricias was killed while fighting in France has occasioned no small amount of local regret. Col. Farquhar had many Peterborough friends and admirers. He was here a year ago with the Duke and Duchess of Connaught and rode in the carriage with His Royal Highness and His Worship Mayor Buller. Interviewed this morning, Mayor Buller expressed his deep regret on the death of the Colonel whom he considered one of Canada's most able soldiers.

Colonel Stanton, Military Secretary to His Royal Highness, stated last night in Ottawa that the Royal household was deeply affected by the news, and that the Duke and Duchess of Connaught had sent a cablegram of sympathy to Lady Evelyn Farquhar, while the Princess Patricia had also sent a special cable to the regiment named after her, which Colonel Farquhar was commanding in France.

NEW SCALE AND TIME SCHEDULE

To Replace That Terminating April First

(Canadian Press Despatch.)

MONTREAL, March 22. — Representatives of the Grand Trunk Railway engineers and firemen have presented the company with a new wage and time schedule to replace that terminating April 1st.

No details have been published.

NO BREAD

Many Bakeries Closed in Districts of Vienna

(Canadian Press Despatch.)

VENICE, March 22. — Many districts in Vienna are reported to have been without bread for a week. One-quarter of the bakeries are closed as they cannot get flour. Between now and August 1st the city requires six thousand carloads of flour, but only two thousand can be reckoned on.

Mrs. Joseph Sobel, of Shamokin, Pa., has had six husbands killed in mines. She is of middle age.

WAR MIGHT HAVE BEEN AVERTED

Sir Edward Grey Says Germany Refused Every Suggestion

THE FOURTH AND LAST TIME

(Canadian Press Despatch.)

LONDON, March 22. — "War might have been averted by a European conference when and where Germany desired," Sir Edward Grey told an audience in London this afternoon. At the time he was acting as the chairman of a gathering which was listening to a lecture on the strategy of war. Continuing, the Foreign Secretary said: "Germany, from her experience in the Balkan conference, knew she could count on our good-will, and that we were ready to do last July what we did before. But Germany refused every suggestion, and on her rests for all time the appalling responsibility for the war. We now know that Germany had prepared for war, and only those who have planned for war can prepare for it." Amid loud cheers Sir Edward added: "This is the fourth time within living memory that Prussia has made war upon Europe, and we are determined that it shall be the last."

NEW LIST OF CASUALTIES

Only One Death in To-day's Report From Ottawa

(Canadian Press Despatch.)

OTTAWA, March 22. — Casualties announced today:

1st Battalion — Killed in action, March 20.—Lance Corp. Peter Nelson, Camelon, Falkirk, Scotland.

Severely wounded. — Pte. Earl Bain, gunshot wound, Windsor, Ont.

Wounded. — Sergt. T. H. Oliver, gunshot wound, Saltash, Cornwall, England.

Wounded. — Pte. S. H. Raymond, gunshot wound, Bridgeburg, Ont.

10th Battalion. — Wounded —Pte. A. Genrest, gunshot wound in leg, St. Maxime, Que.

6th Artillery Brigade.—Seriously ill — Gunner J. Higgins, pneumonia; not expected to live; Montreal, Que.

5th Battalion. — Slightly wounded — Lieut. David Meike, Ayr, Scotland.

RUSSIANS DRIVEN OUT OF MEMEL SAYS BERLIN REPORT

Statement Also Has Usual List of Failures for the French

(Canadian Press Despatch.)

BERLIN, March 22. — The German official statement says a fresh attempt by the French to take the German position on the south slope of Lorette heights last night resulted in failure. The French night attack north of Le Mesnil in Champagne failed, and French efforts to win back their position at Reich Ackerkopf also resulted in failure.

The statement also says that the Russians were yesterday driven out of the East Prussian town of Memel.

COMPANY SUSPENDS FREIGHT TRAFFIC.

LONDON, March 22. — The Zeeland Steamship Company has decided to suspend its freight traffice between Halland and England.

AGED WOMAN FRIGHTENED TO DEATH.

PARIS, March 22. — One death resulted from the visit of Zeppelins to Paris early on Sunday, Madame Pesson, an aged woman, was frightened to death by the explosion of a bomb in her street.

Many bombs which failed to explode have been found, on examination, to be incendiary bombs, composed of phosphorus, tar and benzine.

NO DEFINITE ACTION AS TO INSURING EMPLOYES OF CITY

A joint meeting was held on Saturday evening of the special committee recently appointed to take up the matter of insuring the civic employes and the Utilities Commission. Messrs. T. F. Matthews and R. Hicks represented the Commission. Nothing definite has been decided upon but the Commission asked the special committee to recommend that an appropriation of $2,000 be made this year to cover possible expenditure by the city and also to levy a rate on public work. Whether the city will carry the risk or whether insurance will be secured from a company will be decided upon later. Several companies have written, submitting their rates. A report of the meeting will be presented at the Council meeting this evening and in all probability the matter will be discussed.

AGAINST OIL, HOW MANY?

All persons who object to the use of oil instead of water on the streets, are reminded of the meeting in the City Council chamber tonight at 8 o'clock. It is important that there be a large gathering, so that any action taken will have strong backing.

Winnipeg, March 22. — The provincial treasurer has introduced a bill in the legislature giving power to the government to levy a tax of twenty cents for each seat in any theatre for which a license is necessary; a tax of $100 on each dancing pavilion and $250 on film exchanges. The theatre tax includes moving picture houses.

TOOK EMPLOYER'S LIFE WITH RAZOR

Teamster Then Cut His Own Throat

(Canadian Press Despatch.)

WINNIPEG, March 22. — Mrs. Joseph Hutchinson, aged 27, who since her husband's death one year ago, has been carrying on his fuel business, was killed today by Jack Lesky, whom she employed as teamster.

Lesky killed his employer with a razor, and then cut his own throat, dying soon afterwards.

TURNING POINT OF WAR IN FALL OF PRZEMYSL

(Canadian Press Despatch.)

LONDON, March 22. — "This is the turning point of the war," said a high official of the British War Office, in commenting on the capture of Przemysl by the Russians.

The citizens of South Porcupine, at a mass meeting tonight, will consider means of drawing the attention of the government to the activities of the aliens in the camp. A home guard will also be formed.

Sergt. George Walter Clarke, who has been reported as seriously wounded in France, is a son of Mr. John Clarke, of Brampton. He is a member of the 36th Peel regiment.

BRITISH NAVY HAS NEW TYPE OF FLOATING MINE

Operates Independent of Floats and Tackle

(Canadian Press Despatch.)

EDINBURGH, March 22. — The Scotsman says the British navy has developed a new type of floating mine which, unlike the German and French mines, operates independent of floats and tackle. It cannot easily be swept up, and its automatic mechanism allows it assuming its desired position at the right time.

MAN WHO SUPPLIED LISTER SCORED BY MAGISTRATE DUMBLE

In imposing a fine of $25 and costs of $3.75 on Harry McMullen in the Police Court today, Magistrate Dumble scathingly denounced his conduct in supplying liquor to John O'Reilly of Ennismore, a "lister" upon whom whiskey has a very maddening influence. The magistrate regretted that the law did not permit him to impose a more severe penalty.

O'Reilly came to the city last Saturday and met McMullen, an old friend, in the King George Hotel. O'Reilly requested him to get a 50-cent flask of whiskey. This McMullen did without asking any questions.

O'Reilly was arrested in Ennismore by the county constable and brought to the city to face a charge of being drunk while on the prohibited list. He recently was discharged from an asylum.

McMullen was defended by Mr. V. J. McElderry. He first pleaded not guilty, but later altered it to guilty.

Magistrate Dumble condemned his actions in the severest terms.

The Daily Review

Established 1879.
Member of Canadian Press, Limited
THOS. W. WHALLEY—Managing Director

THE DAILY REVIEW is published every afternoon at 4 o'clock (Holidays and Sundays excepted), by the Peterborough Review Printing and Publishing Company, Limited, 166-168 Hunter St.

THE WEEKLY REVIEW, established 1853, is published every Thursday morning at 10 o'clock. Subscription price $1.00 per year to any part of Canada or Great Britain or $1.50 a year to the United States.

When ordering change of address, both the new and old address should be given.

TELEPHONES.

Business Dept.	189
Editorial	435
Mr. Whalley, residence	286
J. F. C. Whalley, B.A., Editor	286
Chas. Curtis, City Editor, residence	273

PETERBOROUGH, MONDAY, MARCH 22, 1915

COMMANDER OF PATRICIAS FALLS IN FRANCE.

THE DEATH of Col. F. D. Farquhar, who was reported killed in action in France, is a most serious loss to the Canadian forces. He was commanding officer of the Princess Patricias, which were organized by Major Hamilton Gault, and previous to the outbreak of war was chief of the Governor-General's staff. Already it is reported the Patricias have been reduced by fifty per cent. through the fighting, and now their commanding officer has been killed.

All Canada is very proud of the men who are upholding her name and honour on the field of battle. Colonel Farquhar has already won medals and other distinctions for brilliant service in the South African war and in Somaliland. His last stand for the honour of Canada and the Empire will not go unrecorded. His was a true soldier's death. Very sorry are the Canadian people that he had to lay down his life, but the cause could not be nobler nor the manner of his taking off better ordered.

WHY APPEAL THE ARBITRATION?

THE ACTION of the City Council in entering an appeal against the award of the arbitrators is apparently a most peculiar and unwarrantable procedure. If the City Council has $300 to throw away, it might increase the grant to the Medical Association or to some other object that has a worthy purpose. When the city of Peterborough and the power companies agreed to submit their claims to arbitration, it was understood that the award would settle the matter. The arbitration has already cost this city a large sum of money, and, if we are to go on still spending money in law costs, it might have been better in the first place not to arbitrate at all, but merely fight the case through the courts in the ordinary way. An arbitration is usually agreed on to effect a fair and equitable settlement that will be final. Why the city should hand a plum of $300 to a couple of lawyers after the arbitration is a mystery that should have some explanation.

PROTECTION NEEDED.

THERE WAS a report in the news columns the other day of the murder of a fourteen-year-old girl near Orangeville by a Barnardo Home boy of about sixteen years, who afterwards committed suicide. We know very little about the case, but in any event it will not impress the public favourably with Barnardo Home children. A few days ago an English orphan suicided on a farm near Port Hope. It appears that mentally unsound children are being shipped to Canada and good respectable people induced to give them a good home. So far as can be learned, there was no complaint from the Orangeville home, but a tragedy has occurred. There certainly should be some protection furnished a family that takes into it a friendless orphan from Britain, by providing a thorough examination of character and mentality. If insane or unaccountable infants are to be placed in good homes, there is no telling when a repetition of this shocking affair will take place. People take these children with the best of intentions, and often are not even thanked for their pains. To suffer a loss such as occurred at Orangeville is too great to pass without some inquiry.

A MARKET TO RETAIN.

IN 1914 Britain imported Canadian produce in excess of 1913 to the value of $4,652,000, and in excess of 1912 of $22,690,000. For the last quarter of 1914 the excess over the same period in the previous year was nine and a half millions. These figures surely furnish some idea of the necessity there is for further production. To retain the market, Canada must h[illegible] goods. To have the goods she must cult[illegible] the best. It is this great and important doc[illegible] that the Patriotism and Production campaign is instilling and that the publications issued by the Department of Agriculture are intended to impress and further. Any of this literature can be had by sending a post-free application to the Publications Branch, Department of Agriculture, Ottawa, saying what is wanted. A list of upwards of two hundred publications from which to choose will be forwarded on request.

BRITISH NEEDS.

GREAT BRITAIN in 1913 imported 2,393,363 bushels of wheat and flour from Germany, Austria and Turkey; 6,663,300 bushels of barley from the same countries, and 11,273,459 bushels of oats from Germany alone. Great Britain's total import of wheat on the average each year during the past decade has been 216,843,300 bushels, of which Canada supplied less than a fourth. Of barley in 1913 Canada supplied about one-ninth of 52,358,245 bushels, and of oats, an eighth of 59,829,950 bushels. Will she do better this year?

A NEW CRIME IN THE CALENDAR.

A BILL has been introduced in the House of Commons providing an amendment to the criminal Code, covering the case of a person who aids or abetts an alien of an enemy country—one with which we are at war—in leaving the country. The Attorney-General, Hon. C. J. Doherty, explained the new amendment thus:

"There is also embodied in the bill a provision which is the result of a suggestion coming from one of the Chief Justices of one of the High Court Divisions of Ontario and which he deemed it proper to make in view of the result of a prosecution instituted there against a person for aiding an individual of alien enemy nationality to leave the country. In that particular case, it not being made directly to appear that the purpose of the alien enemy in leaving the country was to aid and to assist the enemy, and furthermore the mere act of aiding such a person to leave the country under those circumstances not amounting to treason, it was found that, notwithstanding the prohibition enacted against such alien enemy leaving the country, the person aiding could not be found guilty of any violation of the Criminal Code. It seemed to the learned Chief Justice, and to me, and also to the committee, desirable that provision should be made to cover such a case."

Asked by Sir Wilfrid Laurier as to the charge in the case he had in mind, Hon. Mr. Doherty continued:

"The charge was that the parties accused have aided a person of alien enemy nationality during the present war to leave the country, although it had been deemed desirable in the Old Country—and we followed their example—to prohibit such person of alien enemy nationality from leaving the country except when, after examination by a registrar, he was granted an exeat. Therefore the person leaving the country was acting in violation of that prohibition lawfully enacted; but it was found that there was no provision in the Criminal Code which would cover the case of a person aiding and abetting him to leave the country The parties were tried, and it was contended that such an act on the part of the accused amounted to treason; but the courts held that there was no provision in the criminal law which would reach to such a person. By this bill, the mere aiding and abetting of a person who is of alien enemy nationality to leave the country—and we are always supposing that the name 'enemy' means that we are at war with the sovereign of the nation of which the person is a subject—will be an offence now without its being necessary to establish directly on the part of the prosecution any direct purpose to aid the enemy."

The difficulty appeared to be that an alien was in normal times committing no offence in leaving the country, and, while he was committing an offence by doing so in war time, he was not committing one under the general criminal law. He is detained as a prisoner of war, not as a criminal. The penalty for aiding such a person to leave the country under the circumstances laid down in the clause is two years' imprisonment. The ends of justice appear to be served by this measure. In view of the cases of treason which arose in Toronto and Montreal a short time ago, and which occasioned considerable comment, this amendment is not a provision permitting them to be tried on a less serious charge. The Attorney-General admitted the amendment a very important one, but pointed out that it has a saving clause. The section reads:

"Every one is guilty of an indictable offence and liable to two years' imprisonment who incites or assists any subject of any foreign state or country at war with His Majesty to leave Canada, if the circumstances of the case do not exclude the possibility that assistance to the enemy is an intended object in his so leaving Canada, and if such inciting or assisting do not amount to treason."

However, it might be possible to deny intention and to substantiate such denial so that a charge of treason could be disproved or could not be laid, when the person charged had committed the more serious offence.

THE HEART OF ENGLAND.

(Westminster Gazette.)

Who said the heart of England was not the heart of old?
Who told us that it beat today for only games and gold?
That petty men who buy and sell, and only bargains make,
Had slain the soul that gave its strength to Wellington and Drake?

Who mourned for Britain's glory as a splendour that has passed?
Who wailed that England's mighty arm was weakening at last;
That her dream of glory faded just when Freedom called for men,
That the hand that smote the Corsican could never smite again?

Who said the heart of England was not the heart of old,
That the prowess of her heroes is a tale that has been told?
Who sighed for vanished valour and a might that is no more,
Who told the world Britannia was dying at the core?

O, ye who sang your sullen songs, or spake sharp words of blame,
The heroes of the Marne and Aisne are bringing ye to shame;
For the oaken heart of England beats as strong and high today
As when it won at Waterloo—and made a tyrant pay.

—Edward S. Van Zile.

Armament as a Peacemaker.

(Buffalo News.)

Modern armament, high velocity rifles and 105-centimetre guns may yet spell the world's peace. By divesting war of its glamor—by making the trade so precarious and devoid of thrills that it no longer makes an appeal to the fighting nature of man—the modern method of warfare may achieve against itself the very thing that peace tribunals, endowments and statesmanship have despaired of.

Wisdom of the Fathers.

(Galt Reporter.)

Some kind adviser will be telling Italy that he who hesitates is lost.

WEATHER FORECASTS.

Moderate to fresh westerly to northwesterly winds, snow flurries in some localities, but mostly fair today and on Tuesday, with about the same temperature.

LETTERS TO THE EDITOR

To ensure the publication of letters, the name and address of the writer must accompany the communication, not necessarily for publication but as a guarantee of good faith.

CIVIC GRANTS.

Editor Review,

Dear Sir,—Under this head I wish to make a few remarks with your permission.

The city authorities have as a rule been very generous with other people's money. Under this head it is a question with not a few that it might be a move in the right direction to abolish the practice entirely. However, as grants are still being made to this and that deputation, there are none more worthy than the amount which is earned, or given for services rendered by the 57th Regt. Band which gives a stated number of concerts in our parks for the period of three months, during the summer.

Those concerts are enjoyed by thousands of our citizens and many strangers who visit our city.

Why should some of our aldermen want to reduce this grant and give it to an inferior aggregation, one who is always begging everywhere, a sectarian, close, mercenary body?

There is no comparison between the two bands as to their methods of serving the public, or as to the services rendered. "The Army Band has not the instrumentation, or the music or are they allowed to use their own discretion as to how they serve the public. Therefore there is only a mere sprinkling of citizens present at their concerts.

Besides the 57th Band is an old established institution ready to respond when, and where its services are required and has always commanded the hearty support of the City Council and 57th Regiment, at a remuneration which is always reasonable. We have one city band, and that is enough for present needs, and is all that we can afford to support, also requiries our support. The citizens want the summer concerts continued by the 57th Band at Victoria Park every Friday night for three months this summer.

RATE PAYER.

VACANT LOTS.

Editor Review,

Sir,—Your suburban contempory troubles over vacant lots and empty sheds. The reader glancing at the prices in the seed catalogue and calculating the cost of fences and private detectives, wonders whether the editors head is as empty as his own pockets. This city garden scheme is only a dodge to feed fat cows and other people's children. If everyone would get rid of their vacant lots and empty houses there would be no need to compete with the gardeners and farmers in a way which is mostly waste of time and money. Besides it is all more or less an insinuation against the tenant, amounting almost to blackmail. Why, the city cannot look after one public lavatory.

W. A. B.

Talking Machines.

Willie—Paw, where are all the talking machines made?

Paw—They are not made, my son. They are born!

Maw—You go to bed, Willie.—Cincinnati Enquirer.

Natural Inclination.

"That fellow doesn't live. He simply vegetates."

"No wonder. He's got a cabbage head, carroty hair and an onion breath, and he's a perfect business leak and an all around beat."

Fastidious.

Living Skeleton—The armless wonder is awfully cranky.

Fat Lady—Yes, indeed, he is. He left our boarding house because the landlady didn't give him a finger bowl. —New York Times.

Misunderstood.

"Hubby, if I asked you for a check for $100 what would you do?"

"Wel—er—I believe that I'd give you assent."

"Oh, you mean old thing!"—Baltimore American.

Humor and Philosophy

By DUNCAN M. SMITH

PERT PARAGRAPHS.

IT is a real test of a woman's ingenuity when she gets up a good supper without a thing to eat in the house.

Did you ever notice that it is always when you can't afford it that you do?

A clever man is one who never lets his wife find out how stupid he is.

A man who really prefers his wife's cooking seldom figures in a divorce suit.

One disagreeable thing about Duty is that she has such a habit of calling so early in the morning.

It is working without appreciation or applause that is the test of character.

It is a queer world. Some people get on by being foolish and others by being wise.

Dodging work and maintaining his dignity are a hard pair for a man to serve.

A man may be ever so fond of widows, but he hates awfully to have one of his own.

Money makes the world go round, and it also keeps the bills from coming round.

More Difficult.

"Do you think any one can become an orator?"

"Yes, by practice. Demosthenes talked with pebbles in his mouth so as to acquire clear enunciation."

"That was nothing. My wife can direct the movement of the entire household and hold up her end in neighborhood gossip with her mouth full of pins."

The Psychological Moment.

"What is the baseball score?" asked the woman in blue.

"The home team won."

"Good!"

"Are you interested in the game?"

"No, but I keep track of it. When the home team has won three games in succession I am going to ask my husband for a new dress."

Restricting the Vision.

Did you ever see a rabbit climb a tree?
Did you ever see a porker taking wing?
No; I never, never go upon a spree,
And the sober seldom see that sort of thing.

Slight Indication.

"How did he look?"

"Suspicious."

"About what?"

"He found the lock forced and things thrown all about the room."

"And he suspected"—

"Well, he half suspected that the house had been burglarized."

Gave Away the Secret.

"What do you call your country home?"

"Robbers' Roost."

"What!"

"Fact."

"But I didn't know you were a trust magnate."

Just a Precaution.

"He says a man should have no secrets from his wife."

"Don't you agree with that?"

"Yes, in theory."

"But in practice?"

"Well, I don't want my wife to leave me."

Charming Man.

"He is a very busy man."

"Seems to be. What does he do?"

"Keeps track of everything that is going on."

"For what purpose?"

"To keep his wife in good humor."

Charitably Inclined.

"Why do you give so much advice?"

"Why?"

"Yes."

"Well, you see, I am generosity itself and bound to give, and advice is the cheapest thing I have."

There is no disgrace in being poor, we are told. And we're glad of it, for there are enough other disadvantages about it without that one.

FOR SALE
2 Acres
House & Barn

Located at Downer's Corners; ten-minute walk to street car line; 20 minutes to C. P. R. station. Bargain price; easy terms.

Apply to
R. RITCHIE,
600 Stewart St. Tel. 26.

Look For Money
IN YOUR STORE-ROOM

There's more good money, madam, just going to waste right out there in that old storeroom of yours and down in the basement locker where they put "those old things you had no room for" than you have any idea of. How would you like a brand new, crinkly $10 bill for just part of it?

Here's what to do: If you have a good mirror—advertise it in the Want Ads of THE DAILY REVIEW. If you have curtains, carpets, even odds and ends—say so. Lamps, chairs, tables, porch furniture, stoves, heaters, irons, linens, bedding, beds, trunks, anything that can be used—for goodness sake list it. Make up a list, get it together, in as good shape as you can, and get it out where they see it all together, then put a Want Ad in THE DAILY REVIEW and get your money out of it. Use initials, numbers, or your address, as you please. Why waste useful articles or let them fall to pieces and be thrown out, when hundreds of people could use them to advantage in some way?

"Look for money in that old store-room—and get it out!"

The Daily Review
Is the Paper That Makes Little Ads. Pay Big

REVIEW LINERS

FEMALE HELP WANTED.

Ads. under this head 1c. a word. Half a cent a word extra if phoned or charged

WANTED—for institution, a resident laundress, who will also help with kitchen work. References required. Apply at this office. Call evenings. Miss Lancaster, The Protestant Home, Anson St.

WANTED—Good general servant. Apply 748 Water Street.

WANTED—Woman for laundry work, salary $15 per month. Apply Box 150, Review office.

LOST

Ads. under this head 1c. a word. Half a cent a word extra if phoned or charged

LOST—From the yard of the Peterborough Cereal Co., Collie dog, with white breast and two white front feet. Finder please communicate with Mr. B. W. Ray, R.R. No. 2, or leave information at Review office.

FOUND

Ads. under this head 1c. a word. Half a cent a word extra if phoned or charged

FOUND—Purse containing small sum of money. Owner can have same by proving property and paying for this advertisement by calling at 504 Bolivar Street.

FOR SALE

Ads. under this head 1c. a word. Half a cent a word extra if phoned or charged

CASH REGISTER TICKETS for sale at The Review.

FOR SALE—First-class new, medium priced house. Desirable locality. Apply G. Metcalf, owner, 278 Dublin Street.

TO RENT.

Ads. under this head 1c. a word. Half a cent a word extra if phoned or charged

TO RENT—Desirable rooms for young men only, use of plunge, shower and tub baths. Prices reasonable. Apply Y. M. C. A.

Auction Sale

Auction Sale of Household Furniture will be held on Thursday afternoon at 1 p.m. at 132 Park street. Inspection of same can be made the day previous.

W. J. HANCOCK,
Auctioneer.

REAL ESTATE AND INSURANCE

REAL ESTATE
A. N. ALLISON
INSURANCE
160 Charlotte St.,
Phone 383.

TO RENT
VICTORIA HALL
(Bradburn's Opera House.)

A large and commodious hall for concerts, conventions and public meetings, seating capacity 800.

ALSO LODGE ROOMS TO RENT.

For terms apply to
I. DINGMAN
414½ George St. Phone 1244

NOTICE.

Notice to all parties indebted to the late Emma Victoria Harrison, who died July 26, 1911, in County of Peterborough, Township of North Monaghan, lot 3, con. 8, are requested to give an account of their indebtedness to Thomas E. Harrison, (sole executor), Bracebridge, on or before 1st of April, 1915. Take notice any debtor failing to reply to this notice will be liable to damages.

THOMAS E. HARRISON,
Bracebridge, Ont.
(Sole Executor)

Live Poultry Wanted
AT ONCE.

We pay the highest price obtainable for live hens and ducks. It will pay you to deal with us. Call or write. S. COHEN, 189 Charlotte St., Peterborough

MEDICAL CARDS

DR. B. E. KELLY
Late House Surgeon at St. Francis and Manhattan Maternity Hospitals, New York. Late House Physician at Riverdale Isolation Hospital, Toronto. Hours, 1-3.30, 7-8. p.m. Phone 1369. Office 242 Hunter Street.

DR. G. STEWART CAMERON
Corner Stewart and Charlotte Sts. Diseases of Women and Obstetrics. Phone 220. House 2-4 p.m., 7-8 p.m.

DR. BUCHANAN
F.R.C.S., Edin., M.R.C.S., Eng., L.R.C.P., Lon. Eye, Ear, Nose and Throat Specialist. Hours: 9-11 a.m., 2-4 p.m., 7-8 p.m. Phone 519. Office: Cor. Water and Murray Streets.

OSTEOPATHY

DR. ASA G. WALMSLEY,
Osteopathic Physician.
Office over Crown Building, corner Hunter and Water Streets. Entrance 124 Hunter Street. Office hours 9 to 12 a.m., 2 to 5 p.m. Evenings by appointment. Office: Phone 649, Residence: Phone 609.

LEGAL CARDS

O. A. LANGLEY
Barrister, Solicitor.
Notary Public, etc. County Magistrate. Offices, Peterborough, Ont., 435 George St., phone 114. Lakefield, Ont. (afternoons). Phones: Office 21. Residence 56.

G. W. HATTON
County Crown Attorney.
Barrister, Solicitor, etc. Trust funds to loan on easy terms of payment. 397½ George Street, cor. Hunter, Peterborough.

RUDDY & BURNHAM
Barristers, Solicitors, Notaries, etc. Offices: 440 Water Street, corner Water and Brock Streets, Peterborough. MONEY TO LOAN. Phone 64. Robt. Ruddy, K.C. J. H. Burnham, M.P.

BENNET & GOODWILL
Barristers, Solicitors, etc., 375 Water St., Peterborough. Telephone No. 191. Money at current rates, upon easy terms. J. W. Bennet. E. L. Goodwill.

W. H. MOORE, K.C.
Barrister, Solicitor, in the Supreme Court, etc. Office: Hunter Street, first stairs west of Post Office. Money to loan.

A. E. DIXON
Barrister, Solicitor, etc.
Office corner Hunter and George Sts., Peterboro. Entrance next to W. Madill's Drug Store.

WOOD & WEARING.
Barristers & Solicitors.
Money to loan. 435 George St., Peterborough.

R. R. HALL
Barrister, Solicitor, etc.
Peterborough, Ont. Office cor. Hunter & Water Sts., over Canadian Bank of Commerce. Successor to Hall, Medd & Davidson. Trust funds to loan on easy terms of payment.

PECK, KERR & McELDERRY
Barristers, Solicitors, Notaries, 415 Water Street, Peterborough. Money to loan at lowest current rates of interest. Easy terms of repayment. A. Peck, F. D. Kerr, V. J. McElderry.

HALL & HALL
Barristers, Solicitors, and Notaries Public, Hunter Street, Peterborough, next the English Church. Money to loan at the lowest rates of interest. E. H. D. Hall, Basil D. Hall.

MONEY TO LOAN

MONEY TO LOAN
Mortgage loans on city and farm property at lowest current rates. Peck, Kerr & McElderry, 415 Water St., Peterborough.

Piano Tuning
Phone 595
The GREENE MUSIC CO
CHARLOTTE STREET,
when your piano requires tuning or regulating. All work guaranteed.

Try a Review Want Ad. It Pays.

Don't Forget!

An eminent physician lays down these simple rules for better health:

1.—Drink a great deal of water.
2.—Eat very much more slowly.
3.—Always chew your food well.
4.—Be sure to have plenty of chewing gum on hand. Begin chewing shortly after the meal and chew until all "fullness" disappears from the region of the belt.

Be sure of the Perfect Gum in the Perfect Package—made clean, kept clean—sealed air-tight:

WRIGLEY'S

(Two Flavors)

SPEARMINT has the flavor of mint leaves.

DOUBLEMINT has the new double strength Peppermint flavor.

MADE IN CANADA
Wm. Wrigley Jr. Co., Ltd., Toronto

after every meal

C12

A HALLOWEEN PARTY

At Which There Was an Episode.

By ESTHER VANDEVEER.

"Papa," said my daughter, Helen, "two weeks from today will be Halloween."

"What's Halloween?"

"Oh, papa, how ignorant you are! Halloween is the evening when young folk bob for apples blindfolded, strike at suspended bags full of nuts or candy and throw peelings over their shoulders."

"What do they throw the peelings over their shoulders for?"

"Why, the skins in falling will take the shape of a letter. That letter is the initial of the person the one throwing it will marry. If a girl looks into a mirror she'll see the face of her future husband."

"Halloween is for girls, I presume."

"Not at all. It's for boys the same as for girls."

"Well, what about your party?"

"Mamma says that if you consent we will give it at the Cedars."

The Cedars is our country camp. We had returned to the city after Labor day, a month before, and now it was proposed to go back for Helen's party. She looked at me wistfully. I remembered what such things were to me when I was a youngster and melted before that look. Indeed, I always melt before that look. I gave my consent.

This is what happened at the Halloween party. It came under my observation; but, not having woman's perceptive faculties, I saw nothing in it. The story was told me by my wife, and I tell it here as she told it to me.

The young persons assembled for Halloween at the Cedars were between sixteen and twenty-two years of age, though those above twenty were men. Some of them being too old to bob for apples or knock down bags when blindfolded, it occurred to my wife to invite a sort of bluestocking clairvoyant or something of the kind, who was to tell weird stories suitable to the occasion. She was a Miss Somers, thirty-five years old and altogether an odd person.

On Halloween after dinner the young folk assembled in the large apartment used for a living room, at one end of which was an enormous fireplace. The night was cool enough for a blaze, and logs in plenty had been provided. The room was sealed, the rafters above being left bare. On the walls were the heads of animals which I—something of a Nimrod—had slain, while several skins from the same source covered the pine floor.

Miss Somers seated herself in the center of the group before the fire, which gave the only light in the room, and began her stories. They all purported to have come under her own observation and were intended to show that for every boy and every girl there was somewhere in the world a mate. It did not seem to matter to her or to the youngsters, especially the girls, that this was impossible unless the pair were born at the same moment. There were several other big gaps which were not filled, but this did not seem to trouble any of the listeners.

Miss Somers had an eye on her listeners and observed on her right a young man, Joel Harker, in whom a love for the marvelous, judging from his features, was strongly developed. On her extreme left, partly in shadow, sat a girl, Marjorie Winthrop, one of those feminine creatures made especially to love and be loved. Harker was twenty-one years old; Marjorie Winthrop was not quite eighteen.

To a close observer it was evident that Miss Somers was casting or trying to cast a spell over these two. This was noticeable since, while telling her yarns, she would first look at Joel, whose eyes—as indeed the eyes of all—were fixed intently upon her, and then turn to Marjorie. It seemed that she was attempting by will power to draw these two together. At times, willed by her, Joel would look from her to Marjorie; then after an interval Marjorie would look at Joel and always with something of the expression indicating that she regarded him as her own especial property.

The young people listened to Miss Somers' stories and chatted till 9 o'clock, when they separated in order that each might go off alone in search of a Halloween experience. The camp was situated on the margin of a lake, surrounded by hills, the latter being part wood and part open. The young fellows, to whom the Halloween part of the affair appeared ridiculous, went into a room where there was a billiard table to play and to smoke. Joel Harker disappeared, and it was not known where he had gone. As for the girls, some of them went to their rooms, some out in the boats, while others scattered themselves on the shore. Where Miss Somers went was not noticed.

This roving about by night was facilitated by a full moon, which gave ample light.

From time immemorial there has been evidence of a power possessed by some persons to will others to do certain things. Most of these cases of mental domination have been either disproved or not proved. Nevertheless among the great amount of chaff there have been a few grains of wheat. Certain it is that Miss Somers was nowhere near Joel Harker or Marjorie Winthrop on that Halloween eve after 9 o'clock. Joel after the breaking up went out on the veranda and sat down in the moonlight. Then he felt impelled to walk down a road that bordered the lake. At a place where the sheet of water was wider than elsewhere he came upon a boat. What induced him he did not know, but he felt a desire to step into the boat. A pair of oars were in the bottom, and, taking them up, he pulled out into the lake. There were two other boats on the water, one near the camp, the other directly across from the point at which he started. He felt no inclination to go to the former, but was moved to pull to the other.

Joel's mind was during this time fixed upon Marjorie. He did not know where she was and had no idea of finding her. Marjorie was thinking of Joel and admitted afterward that she could not help thinking of him, though on looking over the young men she had met at the camp she had been favorably impressed with another. She chose the lake on which to receive her Halloween impressions and carried a hand mirror with her.

Marjorie pulled into a cove, dropped her oars and, taking up her mirror, looked into it for the face of her "fate." The only face she saw was her own, and she had no reason to be displeased with it, softened, as it was, by moonlight. She kept her eyes fixed on the glass for some time, but no face other than her own appearing she dropped it to enjoy a view of the water and the surrounding hills.

Occasionally a light breeze would ripple the water, breaking the rays of the moon into innumerable particles, but only for a few minutes, when the zephyr would die away, leaving the surface of the water and the leaves of the trees on the shore as motionless as before. Over the face of the moon far up in the sky passed the silhouette of a bird.

The stillness was broken close beside her by a fish, which jumped above the surface, possibly for a glimpse at the moon, possibly to see who was out at that time of night, when humans should be in their beds.

Presently there came a distant sound of oars—plunk, plunk, plunk! Marjorie on leaving the camp had seen most of the young men in the billiard room, and a couple of girls were getting into a boat at the landing. She inferred that the boat she heard contained these girls or at least some of her own sex. The plunk of oars grew nearer and seemed to be coming in her direction.

It occurred to her to turn her back to any one who might be approaching, raise her glass as if expecting to see the face of a lover, then turn and feign to be surprised and disappointed at seeing a girl. Facing the shore, she looked straight before her. When the coming boat drew near and the sound of oars ceased she looked into the mirror to enjoy the expression on the face of the person approaching.

A little shriek indicated that she had been surprised. Instead of seeing the face of a girl reflected in the glass she saw that of a man. There was scarcely sufficient light to recognize her reflected features, so she turned about and faced him.

He was Joel Harker.

This is all that is known of the story in detail. Whether Joel and Marjorie came back to the camp together or separately, whether they remained out late or early, they never told. Neither was in the group that gathered about the dining table for a supper and to compare Halloween experiences. Those experiences were invented and were proportionately marvelous. The only real one was that narrated here, but not then. The absence of the two persons concerned in it was noted and commented upon, but there were several other absences, and nothing more was thought of theirs than of the others. Indeed, on this occasion it would not have been proper to make minute inquiries.

The party did not break up for several days after Halloween, and during the remainder of the time there was a drawing together between Joel Harker and Marjorie Winthrop. They not only became inseparable, but did not take any pains to conceal the fact that they had suddenly become lovers. With this part of their mutual enthrallment Miss Somers surely had nothing to do, for she left the Cedars the morning after Halloween—that is, unless she worked upon them from a distance, which is not very likely. Indeed, it was not necessary.

Some months elapsed after Helen's Halloween party before an engagement was announced between two of our guests—Joel Harker and Marjorie Winthrop. Miss Somers was accused by my wife with having bewitched them, but she would not admit that she had exercised any influence whatever on either of them.

But my wife does not believe her, and I am of the opinion that my wife is correct. Marjorie has confided to Helen that while listening to the stories by the fireside she was under the thrall of Miss Somers. She felt impelled to go out in a boat and to remain where Joel found her. She also confessed that her shriek at seeing a man's face in the mirror was not genuine, but a bit of feminine affectation, for she felt all the while that she would see Joel's.

After the marriage between the two I questioned Joel, but got no satisfaction as to his having been affected by Miss Somers. But a man will admit to a woman some things that he will not admit to another man. He had acknowledged to my wife, feeling impelled to do what he did, but when I asked him about it he said that there was nothing in it. So there is no absolute solution to the matter.

CASTORIA

For Infants and Children

In Use For Over 30 Years

Always bears the Signature of Chas. H. Fletcher.

Cook's Cotton Root Compound.

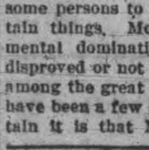

A safe, reliable regulating medicine. Sold in three degrees of strength—No. 1, $1; No. 2, $3; No. 3, $5 per box. Sold by all druggists, or sent prepaid on receipt of price. Free pamphlet. Address: THE COOK MEDICINE CO. TORONTO, ONT. (Formerly Windsor.)

Woman's World

Executive Ability Akin to Her Father's Miss Morgan's Gift.

Photo by American Press Association.

MISS ANNE MORGAN.

Miss Anne Morgan, youngest daughter of the late financier of that name, seems to have inherited some of his remarkable executive ability. Since her father's death she has been the leader in several philanthropic schemes unusual in scope and striking in their success.

One of her most successful projects has been the vacation savings fund, out of which grew many projects for the benefit of working women. One of these is a lunch room and club for girls on Thirty-ninth street, New York. A second lunch service combined with a dance hall has been opened in the Strand theater building. The Lafayette fund, whose object is to supply emergency kits for the soldiers of France, is a hobby which has enlisted her interest as well as that of many other society women. The vacation war relief committee, in which Miss Morgan is interested, supplies work to girls who are out of employment. The work consists in the sewing of garments for the war sufferers in Europe.

Altogether Miss Morgan seems to be a busy and resourceful woman and rather notable for the practical and original form of her philanthropies.

MILLINERY NOVELTY.

Conical Crowned Hat With Bugs Ornamenting the Bows.

Pictured here is a very novel hat of delft blue moire ribbon, which is quilted on the foundation. The crown is a conical one. An erect bow rises

DELFT BLUE HAT.

straight from the apex of the crown. The bow is held in place by fancy ornaments in the shape of jeweled bugs. This novel chapeau was designed by Ora Cne.

Girdle Daggers.

The new girdle fasteners are huge dagger shaped brooches like the old shawl pins. One with topazes and dark brown enamel is in a mounting of engraved silver. Another has amethysts in graduated sizes in a row from its long, slim point to the head, which is an inch across.

The marmora Council has placed fifteen residents of that village and adjoining township on the "Indian list." It is possible to do this now under section 118, sub section 1, of the Liquor License Act.

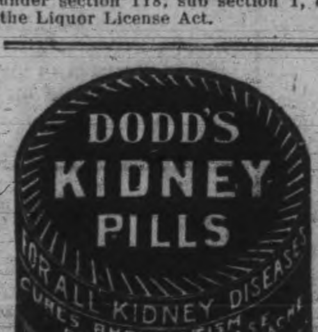

Soudan Insurrection Story Untrue.

BERLIN, March 22.—"The report recently published by The Vossische Zeitung concerning an insurrection in Soudan and a British defeat has proved to be untrue," says an overseas news agency item made public here last night.

A despatch on March 18 said that a German merchant who had recently returned from Egypt was authority for the assertion that the whole of Soudan, including Khartoum and also parts of Nubia, were in possession of the Dervishes. This traveler, whose statements were published in The Vossische Zeitung, also described an engagement near Fashoda last December in which Gen. Howley of the British army and a number of other officers, together with almost 2,000 men, lost their lives.

LENT

Choicest Fresh Fish in Halibut, British Columbia Salmon, Fillet of Haddie, Salt Herring, Cod Fish.

FRUITS

The Finest Oranges, Grape Fruit, Bananas, Lemons and Apples.

GREEN VEGETABLES

Celery, Lettuce, Radishes, Spring Onions and Parsley.

Also Good Potatoes, Beets, Carrots, Parsnips, cheapest in city.

TRY OUR GROCERIES.

D. M. MINICOLO

410 George St. 'Phone 938

Your Coat or Pants

or both may need a little sprucing up after a hard week's wear. Don't trifle with them yourself. You will only lose time and you might spoil them. Send them here and you will have the satisfaction of knowing they will be cleaned and pressed to perfection. We take the greatest possible apins with our work, which is why we now enjoy such a large trade. It may be our low prices account for it, too.

Parker's Dye Works

R. M. BEACH, Prop.,
177 Charlotte St. 'Phone 25.

Deep Rock
Lithia
King of Table Waters

Wholesale Distributing Agents—

D. KNOX SODA WATER CO
MANUFACTURERS
GINGER ALE
LEMON SOUR
CIDER VINEGAR
PHONES RES. 61 WORKS 232
384 QUEEN ST

Advertise in The Review. It Pays.

TRAVELLERS' GUIDE.

Corrected March 5, 1915.

C. P. R. TIME TABLE

Going East—

**8.10 p.m.	Indian River, Norwood and Havelock.
*12.15 a.m.	Kingston, Smiths Falls, Ottawa, Montreal, Quebec, St. John, N.B., Boston and New York.
*1.18 a.m.	Norwood, Havelock, Tweed, Perth, Smiths Falls and Ottawa.
**12.13 p.m.	Norwood, Havelock, Tweed, Perth, Smiths Falls, Ottawa, Montreal and intermediate points.

Going West—

*4.24 a.m.	Toronto, Owen Sound, Guelph, Goderich, Hamilton, Buffalo, New York, Galt, Woodstock, St. Thomas, London, Chatham, Detroit and Chicago.
*5.57 a.m.	Myrtle and North Toronto.
**7.50 a.m.	Toronto, Hamilton, Buffalo, Rochester and New York, intermediate points between Peterborough and Toronto.
**9.17 a.m.	Lindsay, Orillia, Port McNicoll and intermediate points.
**4.23 p.m.	Toronto, Hamilton, Brantford, Buffalo, New York, Guelph, Galt, Woodstock and London.
**6.30 p.m.	North Toronto, West Toronto and intermediate points.

*Daily. **Daily except Sunday.

G. T. R. TIME TABLE

7.00 a.m.	For Lakefield.
8.10 a.m.	For Port Hope, Cobourg, and points east, connecting at Port Hope for Toronto arriving Toronto 11.05 a.m.
8.20 a.m.	For Hastings, Campbellford, Stirling, Madoc, Belleville, Deseronto, Napanee, Kingston, Brockville, Montreal.
8.20 a.m.	For Lindsay, Orillia, Collingwood, Midland, Penetanguishene, North Bay, Toronto, Hamilton, Niagara Falls, Buffalo, New York, Brantford, London, Detroit.
11.40 a.m.	For Millbrook, Port Hope, and all points on the main line east and west. Close connections at Port Hope with International Limited for Toronto, Detroit and Chicago.
11.40 a.m.	Mid-day Express for Toronto, reaching Toronto 3.25 p.m.
12.20 p.m.	For Lakefield.
1.30 p.m.	For Hastings, Campbellford, Stirling, Madoc, Belleville, Deseronto, Napanee, Kingston and Brockville.
6.25 p.m.	For Lindsay, Orillia, Midland, North Bay, Toronto, Hamilton, Niagara Falls, Buffalo, New York.
5.40 p.m.	For Lakefield.
8.55 p.m.	Local for Lindsay.
9.05 p.m.	For Millbrook, Port Hope, Belleville, Kingston, Brockville, Montreal and Boston.

GRAND TRUNK RAILWAY SYSTEM

DOUBLE TRACK ALL THE WAY
TORONTO-CHICAGO—TORONTO-MONTREAL

Smooth Roadbed
Unexcelled Train Service
Highest Class of Equipment

HOMESEEKERS EXCURSIONS

Round trip tickets to points in Western Canada, via Chicago, on sale each Tuesday until October 26, inclusive, at low fares. Return limit two months.

Full particulars and tickets at Grand Trunk ticket offices

B. A. ROSE, City Passenger and Ticket Agent. Phone 259.

CANADIAN PACIFIC

Improved Service
TORONTO-MONTREAL
OTTAWA

Via "Lake Ontario Shore Line"

"Low fares to California account Panama-Pacific International Exposition."

Particulars from C.P.R. Agents, or write M. G. Murphy, D.P.A., Toronto. J. SKINNER, C.P.A., 3?3 George St.

Fresh Oysters

GRAPES	ORANGES
BANANAS	GRAPE FRUIT
HOT HOUSE	TOMATOES
TABLE RAISINS	FIGS
CELERY	PARSLEY
LETTUCE	LEMONS
POTATOES	TURNIPS
CARROTS	PARSNIPS
CABBAGE	BEETS

Haddie

Canned goods of all kinds

N. Minicolo

160 HUNTER STREET.
BOTH PHONES 337

MRS. WISENEIGHBOUR says:

"I should have told you the other day, when I was speaking of 'Eddy's' Washboards, that it is just as necessary to have an Indurated Fibrewear Tub to hold your clothes, if you want to make a success of wash-day."

MRS. NEWLYWED says:

"I've heard of 'Eddy's' Indurated Fibreware. What's the difference between fibre and wooden ware?"

"Fibreware is made from compressed fibre, baked at extreme heat. All in one solid piece. It cannot warp or fall apart. No chance of splinters, wears much longer, looks better, and is light to carry. The latter point you should always take into consideration," concludes Mrs. Wiseneighbour.

Pope Benedict's Prayer for Peace

Was Said in Roman Catholic Churches on Sunday

In all the three Catholic Churches yesterday Peace Sunday was observed in accordance with the decree recently issued by His Holiness Pope Benedict XV. In the morning after the High Mass the Blessed Sacrament was exposed on the main altar and remain exposed to public veneration till evening. The decree had said, "and it is desirable that arrangements be made whereby children also should take due part in the public adoration." In view of this the children were present in large numbers during the afternoon. In the evening, previous to the deposition of the Blessed Sacrament, the Rosary and Litany of the Saints were recited, also the following prayer expressly composed by His Holiness in order to obtain the benefit of peace:—

Dismayed by the horrors of a war which is bringing ruin to peoples and nations, we turn, O Jesus, to Thy most loving Heart as to our last hope. O God of Mercy, with tears we invoke Thee to end this fearful scourge; O King of Peace, we humbly implore the peace for which we long. From Thy Sacred Heart Thou didst shed forth over the world divine Charity, so that discord might end and love alone might reign among men. During Thy life on earth Thy Heart beat with tender compassion for the sorrows of men; in this hour made terrible with burning hate, with bloodshed and with slaughter, once more may Thy divine Heart be moved to pity. Pity the countless mothers in anguish for the fate of their sons; pity the numberless families now bereaved of their fathers; pity Europe over which broods such havoc and disaster. Do Thou inspire rulers and peoples with counsels of meekness, do Thou heal the discords that tear the nations asunder; Thou Who didst shed Thy Precious Blood that they might live as brothers, bring men together once more in loving harmony. And as once before to the cry of the Apostle Peter: 'Save us, Lord, we Perish," Thou didst answer with words of mercy and didst still the raging waves, so now deign to hear our trustful prayer, and give back to the world peace and tranquillity.

And do thou, O most Holy Virgin, as in other times of sore distress, be now our help, our protection and our safeguard. Amen.

A Day of General Communion.

The last clause of the decree was: In the hopes that Almighty God may pour forth in yet greater abundance His Divine Grace, the Sovereign Pontiff exhorts the Faithful to approach the Sacrament of Penance and to receive Holy Communion, and grants to all those who, after Confession and Communion, shall assist at one or other of the sacred functions as above ordered or shall pray for some time before the Most Blessed Sacrament while solemnly exposed, a Plenary Indulgence.

Thus, the day was one of general communion.

In the three local churches the numbers receiving Holy Communion were very large, particularly in the Church of the Sacred Heart where T.A.S., C.M.B.A. and Sodality of the Blessed Virgin received in bodies.

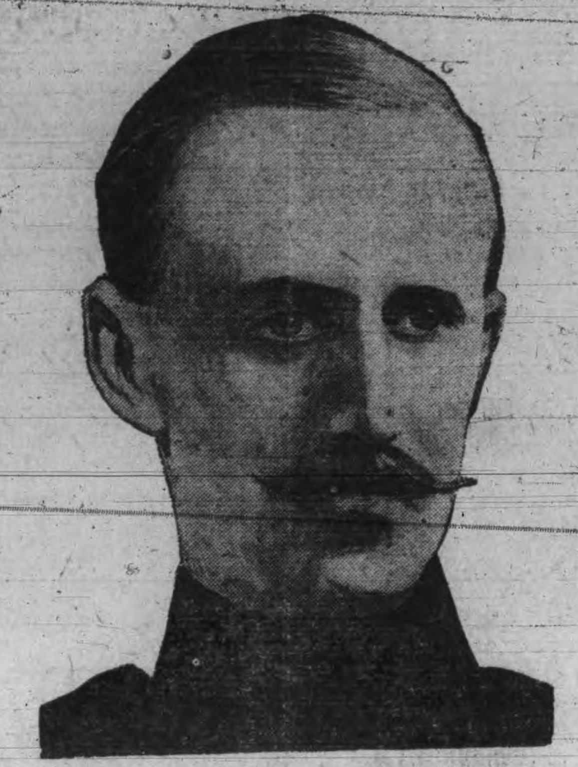

COL. FARQUHAR, COMMANDER OF THE PATRICIAS.

Col. Francis Douglas Farquhar, whose death is officially announced, was born in 1874, and was the only surviving son of Sir H. T. Farquhar. He married in 1905 Lady Evelyn Hely-Hutchinson, and leaves two young daughters. He joined the Coldstream Regiment in 1896, and was made captain in 1901. He served in South Africa 1899 and 1900, and was mentioned in despatches, receiving the Queen's Medal with five clasps and the D.S.O. He was with the Chinese Regiment of Infantry in 1901-2, and was a member of the Somaliland expedition 1903, receiving a medal with clasp for his services there. He relinquished his position at the Government House, Ottawa, to take command of the Pats.

NEW OFFICERS FOR BAR ASSOCIATION

Mr. F. D. Kerr, president of the local Bar Association, is in Ottawa attending the annual meeting of the Canadian Bar Association at the Ritz-Carleton Hotel. Saturday morning the meeting listened to an address on "The Honor of the Bar" from E. F. B. Johnston, K.C., of Toronto.

A part of the morning session was taken up with the election of officers. For the afternoon a reception to members and delegates was arranged by the Montreal Bar at the University Club.

Sir James Aikins, Winnipeg, was re-elected President of the association. R. C. Smith, Montreal, was elected Vice-President to represent Quebec. The following were elected as added representatives on the Council from the Province of Quebec: F. C. Meredith and Gonzalves Desaulniers, K.C., Montreal; Louis St. Laurent, Quebec, and L. T. Perrault, Arthabaska.

Lady Gibson, of Hamilton, received a cable stating that her son, Lieut. Colin Gigson, who was wounded in France, was out of danger and would be sent to England to recuperate.

R. F. S. Dowling, who has accepted a call to College Street Presbyterian Church, Toronto, as assistant to Rev. Dr. Gilray, was presented by his congregation at Deseronto with a fitted leather club bag and an address.

ANCIENT TOOTHPICKS.

The employment of toothpicks is very ancient. In Grote's "History of Greece" we find that Agathoeles, "among the worst of Greeks," was poisoned by a medicated quill handed to him for cleaning his teeth after dinner.

Toothpicks were in common use in the time of the Caesars. Martial tells us those made of a chip of mastic wood (lentiscus) are the best, but that if you run short of such timber a quill will serve your purpose, and he ridicules an old fop who was in the habit of digging away at his gums with his polished linetiscus, though he had not a tooth left in his head.

Toothpicks occur early of silver, but pieces of wood or of feathers with a red end as quills in our day were most usual. The toothpick is the Anglo-Saxon tothgare. The old name was picktooth. It was imported by travelers from Italy and France, and the using of it was long deemed an affected mark of gentility. It was worn as a trophy in the hat, and Sir Thomas Averbury describes a courtier, the pink of fashion, "with a picktooth in his hat."

Bishop Earle says of an idle gallant, "His picktooth bears a great part in his discourse."—London Telegraph.

Charles Howe, aged 17, son of Mr. James Howe, of Aylmer, was killed by a falling tree while working in the woods with his father.

Young girls and women swarmed the Bridgeport, Conn., court to hear the trial for murder of Mrs. Helen M. Angle.

FLOOD CUTS OFF GERMAN FORCES

Russians Are Pressing Forward at Northern Extreme of Line --- Civilians Called in to Protect Memel

PETROGRAD, March 22. — The Russians have succeeded in delivering the first blow of the spring campaign inside German territory. The lower Niemen is now flooding wide stretches of her marshy banks. This separates the northern column of the German left wing from its base at Koenigsberg, from which it is now impossible to send reinforcements overland. A week ago the Russians began pressing the Germans through Tauroggen towards Tilsit and further north across the frontier upon Memel. Some German horsemen were drowned in the Niemen river. The main body had to struggle northward and westward towards the coast of Kurinscho Haff, a shallow sea separated from the Baltic by a long, narrow sandbank, beginning a dozen miles above Koenigsberg, and ending at Memel. The Russian advance ended in a complete victory Thursday evening. The German column, which had been driven eastward across the frontier, scattered along the waterside.

Eight thousand infantry from the fortress placed in the trenches outside of Memel were driven back into the streets. The commandant had armed the civilian population with rifles from the armory, and a confused mob of soldiers and civilians opened fire from the houses and barricades upon the leading Russian detachments. The ony method of attempting the relief of Memel seems to be to bring ships from Danzig. These will have to shell their own town and expose themselves to an obvious challenge from the sea.

At Prsemysl the garrison poured out 20,000 strong during Thursday night, forming to the north and south. Then half the garrison made a sortie eastward and attempted to drive off the besiegers. The effort was a complete failure, and the Austrians lost heavily in dead. Over 6,000 prisoners, many miserably underfed, accepted capture with infinite relief.

Hard Battle In Vosges.

PARIS, March 22. — Massing an immense number of troops on Saturday, the Germans delivered a strong attack on the French positions in the Great and Little Reich Ackerkopf of the Vosges Range, and after desperate fighting, in which both sides were exhausted, carried both positions. The losses by both sides were heavy. The French commander at once hurried up reinforcements and succeeded in regaining the Little Reich Ackerdopf, and by nightfall the fresh troops were regaining the French hold on the Great Ackerdopf.

The cathedral of Soissons was again bombarded by the Germans and seriously damaged. Twenty-seven shells were discharged at the edifice. The French War Office takes occasion to contradict German assertions that observation posts were ever established on the structure, or that the Red Cross flag was hoisted upon it.

A counter-attack of the enemy was made on French position west of Perthes, in Champagne region, but did not succeed. The French in turn made a slight advance to the east of the ridges near Mesnil. This was followed by a bombardment of the position by each side.

French progress at Les Eparges was continued by the repulsing of two strong German attacks and the carrying of the greater part of a German position for which a two days' struggle had been raging. Three attacks in succession were made to regain this position, with the result that the Germans left many dead on the field and the post in the hands of the French soldiers. Further attacks on the French trenches in the Bouchot wood were repulsed. A hot rifle fire was kept up in this region over Sunday, and two violent counter-attacks of the enemy were repulsed.

A German blockhouse in the Montmarc wood in the Woevre region was destroyed by French artillery fire, which also blew up several ammunition wagons with stores.

WHAT PLANTS ARE GREATLY BENEFITED BY LIMING?

The following list is given by Prof. Wheeler of the United States Agricultural Department:—Spinach, lettuce (all kinds), beets (all kinds(, okra (gumbo), salsify (vegetable oyster), celery, onion, parsnip, cauliflower, cucumber, eggplant, cantaloupe, asparagus, kohl-rabi, cabbage, dandelion, Swedish turnip, pepper, peanut, English or flat turnip, upland cress (pepper grass), martynia, rhubarb, common pea, pumpkin, summer squash (scalloped), golden wax bean, red Valentine bean, horticultural pole bean, bush Lima bean, lentil, Hubbard squash, saltbush, hemp, tobacco, sorghum, alfalfa, clover (red, white, crimson and alsike), barley emmer, wheat, oats, timothy, Kentucky blue grass, Canada pea, Cuthbert raspberry, gooseberry, currant (White Dutch), orange, quince, cherry, Burbank Japan plum, American linden, American elm, sweet alyssum, mignonette, nasturtium, balsam, pansy, poppy, and sweet pea.

What Plants Are but Little Benefited by Liming?

Indian corn, spurry, rye carrot, chicory, Rhode Island bent and red topo.

What Plants Are Slightly Injured by Liming?

Cotton, tomato, cowpea, zinnia, phlox (Drummond), Concord grape, peach, apple and pear.

What Plants Are Distinctly Injured by Liming?

Lupine, common sorrel, radish, velvet bean, castor bean, flax, blackberry, black-cap, raspberry, cranberry, Norway spruce and American white birch. Other plants said to be injured are the chestnut, azalea, and rhododendron.

Should Lime Be Spread with Manure?

No, nor with any other fertilizer. But you may use a manure spreader or a fertilizer drill in applying the lime. It should be spread on the surface, usually after plowing, and then be harrowed in thoroughly. It should not be plowed in deeply, because it works down anyway. On grass land it may be spread on the surface.

Is There Any Danger in Lime?

It is possible to "burn" the soil with quicklime, or caustic, if it is spread in too great quantities in its raw state. Use a little judgment, and there is no danger.

THE LAWN THIS SPRING

Every lawn requires much spring attention to keep it at its best. The bulk of this work must be done before the grass begins to grow or soon afterward. An open winter is severe on lawns, especially those not as yet firmly established. Grass plants heave badly during an open winter from the effects of the frost, and unless the proper spring attention is given the drying winds will kill many of the plants. It is always the more desirable grasses that winter out, leaving the coarse, deep-rooted plants in possession of the lawn. Lawns properly attended become better each year, but neglected swards rapidly decline. A lawn is never at its best until three or four years after planting.

No lawn can be left unattended this spring, or at any other time. Every lawn will need much attention. Rolling, fertilizing, weed digging, raking, reseeding and other duties must be given the turf this spring. The work should begin the very day the frost has left the ground and the soil has become dry enough to work. The initial attention should be to clearing the sward of all rubbish, including the old dead grass about the plants. Take a fine-toothed iron rake and first rake the area one way and then the other. If the plants have heaved badly from the cold, then roll the lawn before raking it.

Not enough stress is placed on the importance of rolling the grass. Only a comparatively few lawns are rolled and those given the firming treatment are not rolled half enough. Grass must have a firm plant bed, and unless the soil is very heavy and moist too much rolling cannot be given. Rolling early in the spring pushes the heaved plants back into the soil, where new rootlets can be sent out and a hold obtained on the soil. This prevents the drying spring winds from killing the plants or reducing their vitality. The best part of a lawn is the plants already established, and to prevent the loss of a multitude of these, easy rolling is imperative.

When the frost has left the ground put the roller to work. Do this whether the soil is likely to freeze up again or not. If the grass was rolled at every winter thaw, provided the earth became sufficiently dry, there would be a great saving of grass, with its subsequent beneficial effects. The roots of grass begin to grow as soon as the frost leaves the ground in spring, so the rolling cannot be done too early. Let the first rolling be done with the weights off to make the roller as light as possible. Working the soil with a heavy roller while the ground is stil wet is likely to cause the turf to buckle and become uneven. Be careful not to cause the turf to become wavy through the use of a heavy roller at first, or the sward will be ruined.

The Board of Control of Hamilton appointed Frederick Todd, of Toronto, city auditor at a salary of $2,500 a year.

DEAD SOLDIER WAS CRACK SHOT

Sergt. Ross Herman of Frankford Among the Killed

Belleville, March 22. — The first soldier of the 49th Regiment to fall in action in France is Sergt. Ross Herman of Frankford.

A cable to that effect was received in the village of Frankford by Mr. Charles Herman father of the deceased hero. Sergt. Herman was killed on March 2nd.

He was about 21 years of age and was the first of the many gallant lads who enlisted at Frankford under Capt. Vanderwater. While in Belleville he stayed at the Windsor Hotel.

Sergt. Herman was an employe of the Frankford paper mill. He was the possessor of a great deal of talent, and manifested his abilities by appearing at many entertainments in the village. He was a member of the Church of England.

He had drilled with the 49th in camp for three or four years and was a very efficient non-commissioned officer. He was connected with "C" company.

Ross was a crack shot and it is thought by some that he was engaged in some very dangerous duty, on account of his efficiency with the rifle.

He was single and was the youngest son of Mr. and Mrs. Charles Herman. Two brothers are also bereft by his heroic death on the battlefield. William of Trenton and Charles of Frankford.

WEALTH OF THE CZAR.

The Romanoffs, the family of the Czar, might easily claim precedence over all the other families of wealth in the world. In his own right the Czar of all Russias has possessions and investments probably the match to those of any other man. His allowance from the treasury per annum, nobody knows. With various additions it may reach 50,000,000 rubles. In his name stand the titles to 98 grand palaces, to over 120 large estates; to churches, convents, houses and farms innumerable. A whole army of retainers, managers, overseers are on the payroll, say 50,000 without counting their dependents. There are over 100,000 head of horned cattle, some 30,000 horses; pigs and sheeps are counted into millions. He owns valuable mines in the Ural; many important industrial establishments.

When it is borne in mind that all his possessions are exempt from taxation a net revenue of another 50,000,000 rubles would hardly be considered an over estimate. The purchasing value of a ruble (though only about one-half the intrinsic value) is the same in Russia as that of the dollar in America.

Many Turn Gold Hunting.

Probably owing to the business depression and the difficulty of making money in other ways, there have been many applications of late for placer gold mining rights along the North Saskatchewan river, to the Edmonton district. As the sands are known to contain gold in sufficient quantity to make the operation fairly remunerative, the Government is issuing 100-foot licenses for one dollar, but requires practically continuous operation to prevent cancellation of license.

Tuesday to Saturday **TURNBULLS** March 23rd to 27th

The Five Days' Sale of Easter Millinery and Ready-to-Wear Garments begins Tuesday Morning with a wonderful showing of Authoritative Modes in Easter Millinery, Tailored Suits, Mannish Top Coats, Fetching Frocks and Dainty Blouses, including those shown on the Mannequins last week.

TUESDAY MORNING SPECIAL

$4.00 to $7.00 High-class Silk & Satin Petticoats, Tuesday Morning at 9 o'clock, only $1.98

As a special inducement for a rush opening, we will offer on Tuesday morning at **9 o'clock** one hundred of the most beantiful **Satin Petticoats,** in all the popular colors, including black. Regular $4.00 to $7.00, for $1.98

To enable as many of our customers to share in this great bargain as possible, a limit will be made of one to a customer.

Turnbull Millinery a Delight to the Artistic Eye

The tremendous enthusiasm and approval shown by our customers over our exhibit of **SPRING HATS** on the living models last week is positive proof that our showing is both popular and correct. These model hats will be offered in our showroom this week, with many others equally as smart. Prices range *$5.00, $7.50 and $10.00*

Brilliant Showing of New Spring Suits

For this **5-DAY SALE** we are making a special showing of **EASTER SUITS** which will include every new feature in style, fabric and shade. Every garment in our collection, the lower as well as the higher priced ones, is perfectly tailored, even to the smallest details. Prices range *$15.00, $17.50, $20.00 and $25.00*

New Untrimmed Hats 69c to $5.00

Smart, becoming shapes in **Sailors, Turbans and Dress Hats,** including the new Shepherdess and wide-brimmed Sailors, in black, sand, Belgian blue, navy, nigger brown and battleship grey. Prices range *69c to $5.00*

Stunning Mannish Top Coats

An unusually attractive collection of **Misses' and Women's Separate or Top Coats** will be displayed in our Ready-to-Wear Section during this 5 Days' Sale, in serges, gabardines and fancy weaves, in all the new belted and flare effects, including the models worn by the mannequins in the fashion parade. Prices range *$6.95, $9.95, $12.95, $15.00, $20.00 and $25.00*

BLOUSES---3 Attractive Prices---$1.39, $2.98 and $3.98

LOT 1—Several new styles in **White Voile Waists,** decorated with fine tucking and hemstitching or neat floral embroidery with new convertible collar; sizes 36 to 42. Only **$1.39**

LOT 2—New tub **Silk Waists,** made of washable Habutai silk trimmed with rows of hemstitching down front and around collar and cuffs, long sleeves, front buttoning; in white and black. Only .. **$2.98**

LOT 3—At this price we are offering several dainty styles of the noted **Knox Waists,** made of the sheerest white voile, trimmed with hemstitching and baby insertion, with new convertible collar, which may be worn buttoned high or turned back, forming a "V." also beautiful crepe de chene waists. Only **$3.98**

Mr. Merchant

You are dead wrong if you think your own townspeople really want to send their orders out of town.

Invite them to Buy at Home

By Advertising in the REVIEW

LEADER OF PATRICIAS HEADS HEAVY LIST OF CASUALTIES

A Dozen Members of the Canadian Forces Are Dead and Many Are Wounded, According to Bulletin Received at Ottawa.

OTTAWA, March 22.—Col. Farquhar of the Princess Patricias has been killed in action.

The message from the War Office to the Chief of Staff read:

"Col. Farquhar, Princess Patricias, dead. Lieut. Mason of some regiment dead. Three killed, twenty wounded."

The official list of casualties given out in Ottawa last night also included in the list of dead:

Lieut. F. L. Eardley Wilmot of the Princess Patricias. His next of kin reside in Westward Ho, Devon, Eng.

Lieut. W. N. Galaugher, a Chatham, Ont., man, formerly resident in Toronto.

Five other Canadian soldiers appear as killed in the latest casualty list, issued in Ottawa last night.

Col. Francis Douglas Farquhar, D.S.O., succeeded Brigadier-General (then colonel) Lowther in 1913 as Military Secretary, or Chief of the Duke of Connaught's staff at Ottawa, being temporarily promoted lieutenant-colonel, but resigned that position to take command of the Princess Patricia's Canadian Light Infantry. Previous to his coming to Canada he served for some time on the General Staff at the War Office, London, Eng. He was the only surviving son and heir of Sir Henry Thomas Farquhar of Gilminscroft, Scotland, and was 40 years of age, being born Sept. 17, 1874. The late Col. Farquhar is survived by Mrs. Farquhar, who was Lady Evelyn Hely-Hutchinson, a sister of the sixth Earl of Donoughmore, whom he married in 1905, and by two daughters. He joined the Coldstream Guards about twenty years ago, served in the South African war, 1899-1900, when he was mentioned in despatches, won the Queen's medal with five clasps, and received the D.S.O. Col. Farquhar participated in all the engagements of Lord Methuen's division up to and including the ill-fated engagement at Magersfontein, and took part in Lord Roberts' advance to Pretoria. In 1901-2 he was attached to a Chinese infantry regiment, and in 1903 participated in the Somaliland Expedition, again winning a medal with clasp.

Last September, Major Hamilton Gault, of Montreal, organized and equipped the Princess Patricias, and Col. Farquhar was placed in command, with Major Gault second.

A list of casualties among the Canadian Expeditionary Force was announced by the Militia Department this morning:

First Battalion—Killed in action, Lieut. W. N. Galaugher, March 20. Wounded, Corpl. Nathan C. Newman.

Second Battalion—Killed in action, March 2, Pte. G. Earle, Corpl T. Newman, Corpl. F. Bremner, Corpl. W. A. C. Mackay. Wounded, Sergt. J. Larkin, Bugler A. J. Mantle, Sergt. W. H. Lacey, Pte. W. Ramsay.

Fourth Battalion—Deaths, Sapper F. T. Bristion, Pte. James Huggins.

Seventh Battalion—Wounded, Pte. J. Milroy.

Eighth Battalion—Wounded, Pte. T. E. Batchelor, Pte. C. Henry Pain.

Fourteenth Battalion — Killed in action, Pte. Charles LaPointe, Pte. Charles E. Hunt, Pte. Edmund E. Hopey, Sergt. Thomas Moore, Pte. Charles Maltby Molt.

Thirteenth Battalion — Seriously ill, Pte. Wilfrid C. Macdonald.

First Brigade, C.F.A. — Wounded, Lieut. Robert G. Thackray.

No. 2 Field Ambulance—Wounded, Pte. T. H. C. Morgan.

Princess Patricias — Killed in action, Lieut. F. L. E. Wilmot. Severely wounded, Pte. G. H. Wright, Pte. A. W. Stokes. Seriously ill, Pte. C. E. Smith. Dangerously wounded, Corpl. Leslie Pascoe. Wounded, Lieut. Hugh A. Niven.

NEARLY ONE-HUNDRED THOUSAND CANADIAN SOLDIERS UNDER ARMS

Policy to Send Continuous Stream of Fighters is Being Effectively Carried out

Approximately 95,000 Canadian soldiers are now under arms. This comprises the men in the trenches in Flanders, the reserves in England, the men on guard duty in Canada and in Egypt, twenty thousand men for the Second Contingent, and twenty thousand for the third and future contingents now enlisted and in training at various divisional centres in Canada.

These figures will come as a surprise to most Canadians who have not realized how effectively the Government has been carrying out the policy laid down by Sir Robert Borden of sending a continuous stream of fighting units to the aid of the Motherland.

The 95,000 men now under arms comprises the following: First Contingent now at the front, with reserves in England, 33,000; Princess Patricia Light Infantry and reinforcements, 1,600 men; Royal Canadian Regiment at Bermuda 1,200 men; Regiment at St. Lucia, British West Indies, 500 men; Thirteen regiments of mounted men, 7,400; Second Contingent, including 4,000 already in England, 20,000; twenty-six regiments of third and fourth contingents, 20,000 men; men on home defence and guarding alien camps, 10,092.

In addition to the foregoing there have been sent forward various hospital, veterinary and other detachments which would make something like fifteen hundred or two thousand men.

In West Indies.

When war broke out, the British regular regiment stationed at Bermuda was recalled and the Royal Canadian Regiment, Canada's crack permanent corps at Halifax, was sent to take its place. In addition, a regiment 500 strong was sent to St. Lucia, British West Indies. No mention of this movement has ever been made in any Canadian newspapers, but as the regiment has been stationed there for some time and all danger of German attack by rading cruisers has passed there can can be no harm in publishing the fact.

The Second Contingent is fully recruited, and carrying on its training, preparatory for leaving for the front. Approximately there are 20,000 men, of whom 4,000 are already in England, and may be called upon if required as reinforcements for the First Contingent. The contingent consists of a full army division. There are twelve infantry brigades, a squadron of mounted troops, twelve field artillery brigades, a heavy artillery battery, ammunition columns, divisional engineers, signal service, etc.

Reserve Battalions.

In addition to the two army divisions, twenty-four reserve battalions, which are generally known as the Third and Fourth Contingent, although they will be sent to the front as reinforcements. Most of these regiments are at full strength and others are at half strength and are daily filling up their ranks. Several regiments have just been authorized and have only been recruiting for a few days. It is estimated by the Militia Department that twenty thousand men have been enlisted for these regiments. The number is growing daily.

In addition, the latest figures show that there are 10,092 men on active service in Canada. This includes the garrisons at Halifax, Quebec, Esquimault and other military towns; the guards on the Welland, St. Lawrence and other canals, guards on public buildings, and the alien enemies detention camp, guards at Petawawa, Fort Henry, Hearst and other points.

A gun carriage and team from C Battery, R.C.H.A., left Kingston recently for Prescott to be used in the military funeral of Aviator Sharpe, who was killed when his machine capsized in England. Prescott is paying the funeral expenses.

LOOSE IN HIDE SLICK IN HAIR AND BRIGHT EYES

"They were loose in the hide, slick in the hair and eyes bright."

The foregoing illuminative description was furnished in county court this morning by one of the witnesses in the cruelty to animals charge upon which Mr. Barnard Navin of North Monaghan is being tried before County Police Magistrate Langley.

Wm. Leslie was the witness. He was called by the defence to testify in regard to the condition of the cattle which Mr. Navin is alleged to have ill-treated.

Mr. Leslie said when he went into Mr. Navin's stable to look at the cattle they jumped up quite spryly, and they appeared loose in the hide, slick in the hair and their eyes were bright. That was on Feb. 16th. They wanted to play when let out. They were not greatly different from a great many other cattle he had seen at this time of the year. Personally he failed to discover where there had been any cruelty to them from their appearance. He said he knew of a farm near Buckhorn where cattle were to be found in no better condition than Mr. Navin's.

Mr. Steele, another witness for the defence, and an experienced farmer, saw Mr. Navin's stock, and declared that they looked in fair condition. He did not think from his observation that they had been cruelly treated. He had seen the backbone of hogs showing through and yet nothing had been said of it.

All the evidence was in by three o'clock and Magistrate Langley stated that he would enlarge the case till Saturday for judgment.

STEAMER IS TORPEDOED

Cairntore Destroyed but the Crew Escapes

DUTCH CRAFT HELD

LONDON, March 22.—The British steamer Cairntore was torpedoed yesterday afternoon off Beachy Head, in the English Channel, and sank, according to a Central News despatch from Eastbourne. Her crew escaped. When the steamer was struck rescue boats put out to her and attempted to tow her into port. She sank eight miles out, however. The Cairntore was bound from Newcastle for Genoa with coal.

Thirty members of the crew of the steamer Rievaulx Abbey, plying between Hull and the Netherlands, were landed here by the torpedo boat Immingham and transferred to a steamer for Hull yesterday morning. The vessel commenced to sink off Bridlington on Friday night. The reason is a mystery.

A new and highly important phase of the German blockade of Britain dawned Thursday, when submarine U-28, which for some time has been cruising in the neighborhood of the Maas lightship, held up, captured and confiscated two Dutch steamers, the Batavier V. of Rotterdam and the Zaanstroom of the Dutch Shipping Co., Amsterdam, and successfully convoyed them to Zeebrugge in broad daylight.

The town council of Weston has decided to take steps to secure a refund of all monies overpaid in the building of the town's sanitary system. This action is taken on the strength of the report of Provincial Auditor W. J. Sharpe, who investigated the engineers' and contractors' accounts.

BETTER AN EYEGLASS THAN A GLASS EYE

"Putting it off till tomorrow" is neither wisdom nor economy where the safety of your eyes is concerned. Little eye troubles lead to big ones, usually, unless steps to correct them are taken. By means of scientific instruments, we can tell you whether glasses will do much or little for you. Even if you do not need glasses, our assurance is worth vastly more than the time required to be examined. Why not be sure that your eyesight is safe?

We manufacture and fit PEBLO glasses exclusively.

A. A. FOWLER, Phm. B., Eyesight Specialist

Oph. D. Chicago. Ref. D.O. Toronto. Optical Parlor and Lens Grinding Plant

WITH **Nugent Drug Co., 386 George-st.**

FLEETS' GUNS ABLE TO DOMINATE DEFENCES OF THE DARDANELLES

Operations Thus Far Have Demonstrated Superiority of Naval Artillery Over Turkish Weapons, Says Official Bulletin—Bad Weather and Drifting Mines Have Again Delayed the Fleet's Advance.

LONDON, March 22.—The Admiralty last night made the following announcement:

"Unfavorable weather has interrupted the operations in the Dardanelles, and as seaplane reconnaissances have not been possible, the amount of damage done to the forts by the bombardment of the 18th cannot be ascertained.

"No great expectations should, however, be based on this, as owing to the losses caused by drifting mines the attack was not pressed to its conclusion on that day.

"The power of the fleet to dominate the fortresses by superiority of fire seems to be established. Various other dangers and difficulties will have to be encountered, but nothing has happened which justifies the belief that the cost of the undertaking will exceed what has always been expected and provided for.

"The British casualties in the personnel are sixty-one men killed, wounded and missing."

Admiral De Robeck has telegraphed to the Admiralty as follows: "I desire to bring to the notice of your lordships the splendid behavior of the French squadron. Their heavy loss leave them quite undaunted. They were led into close action by Rear Admiral Guepratte with the greatest gallantry."

A statement made public by the Admiralty last night shows that the total casualties among the officers of the British ships engaged in the fighting in the Dardanelles last Thursday, when the Irresistible and Ocean were sunk, were four killed and two wounded on the Irresistible and three killed on the Inflexible.

A casualty list of the men shows that 20 on board the Inflexible and four on the Irresistible were killed.

An Athens despatch says the Turkish forces on the coast of the Gulf of Smyrna have been reinforced to the number of 80,000. It is reported that 10,000 troops have been sent to strengthen the garrison on the Dardanelles.

An Amsterdam despatch to the Exchange Telegraph Co. says:

"The Emperor received Djavid Bey, the Turkish Minister of Finance, at Berlin on Friday, when the Dardanelles situation was discussed.

"In an interview which appeared in the Berlin papers, Djavid Bey intimated that the Emperor was much concerned about the possible fate of Constantinople, not only because of the tremendous political consequences which would result, but also on account of the prosperity which the forcing of the Dardanelles would bring to Odessa. The Emperor is quoted as saying, "We cannot allow Odessa to become another Hamburg'."

Admirals of the allied fleet who conferred aboard the French flagship Suffren Friday regarding their future course in attempting to force the Dardanelles are believed to have decided unanimously to renew soon the general attack, says a Tenedos despatch to the Havas Agency.

The French battleship Gaulois, the despatch says, which was badly damaged along the waterline by shells from the Turkish forts, is anchored in deep water off Mavrais Island, while her sister ship, the Charlemagne, is standing by to offer assistance if it is needed. It has been found difficult to make immediate repairs to the Gaulois owing to stormy weather and high seas.

Complete details of the damage suffered by the forts have not been obtained, but the allied commanders believe it was serious. Fort Kum Kaleh, which has been repaired by the Turks, directed an accurate fire against the warships.

SHORTER MEN TO BE ACCEPTED

LONDON, March 22. — The standard of height for recruits has been reduced to 5 feet one inch in 25 infantry regiments. Age limits remain the same, from 19 to 38 years, as also the chest measurements of 34 inches.

"Rally round the Flag" is the latest recruiting inscription for London's taxicabs. The words stand on a brilliant yellow background, flanked by the colors of the allied powers draped around the Union Jack. The recruiting campaign of the War Office is maintained as vigorously as ever, with posters and band concerts.

But the call made to the shorter men is expected to considerably raise the percentage of enlistments.

Report Is False.

WASHINGTON, March 22.—At the British embassy Saturday this statement was issued:

"The British embassy learns there is no truth in a report emanating from Pekin that the British and Russian ambassadors at Tokio have made joint representations to Japan on the subject of China, or that the British and United States Governments are in consultation with a similar object."

Bangor, Maine, March 22.—The federal commissioner found that sufficient evidence had been offered to hold Werner Horn, charged with illegal interstate transportation of explosives, for appearance in the federal district court in Boston. Horn was remanded to jail in Portland pending his removal to Boston.

CARDINAL AGLIARDI DEAD.

Chancellor of Roman Catholic Church Passes Away, Aged 83 Years.

ROME, March 22.—Cardinal Agliardi, chancellor of the Roman Catholic Church and sub-dean of the Sacred College, died Saturday at the age of 83 years. He was the titular Bishop of Albano, and was proclaimed a cardinal in 1896. It was he who proposed to the Sacred College on Aug. 22 last that an address be sent to the belligerent powers asking that an armistice be arranged so that a successor to Pope Pius X. need not be elected while blood was being shed upon the battlefield. When there was friction between the French Government and Cardinal Merry Del Val in 1906 it was reported that Cardinal Agliardi was a candidate for papal secretary of state.

CARDINAL AGLIARDI.

Horn Must Face Trial.

BANGOR, Me., March 22.—Lieut. Werner Horn, of the German Landwehr, is doomed to be returned to Boston for trial on the charge of illegally transporting explosives from New York to Vanceboro in his attempt to blow up the international railway bridge at Vanceboro. This is the decision rendered by Commissioner Reid.

Car Backed Up; One Dead.

MONTREAL, March 22. — Peter Marusch, aged 27, a Russian, was killed and John Mackay, aged 32, of William avenue, Outremont, was injured last Friday when an electric engine behind which the two men were standing suddenly backed up, near the Maplewood avenue shaft of the Mount Royal tunnel.

A bill is up in New York State to allow Sunday baseball.

WAR SIGNS

Everything in Italy Points to Speedy Entrance Into War

ROME, March 22. — The official military journal publishes an order recalling under the colors, until Dec. 31, all reserve officers born between the years 1882 and 1887.

German and Austrian subjects who reside in Italy have been advised by their respective consuls to leave the country as quickly as possible.

It is reported here that so many German military spies have entered Italy that the General Staff has been obliged to change its mobilization plans because there is reason to believe that some of the secrets connected with them have been revealed.

Parts of the Italian police force have been detailed to keep under surveillance Germans who recently entered Italy under what are considered suspicious circumstances.

The Italian military authorities have caused to be distributed to Italy's soldiers the identification cards or badges which are worn customarily only during an active campaign.

Bouvet Saved 64 Men.

PARIS, March 22. — Official announcement was made here Saturday afternoon that 64 men have been saved from the crew of the French battleship Bouvet, sunk in the Dardanelles, March 18.

The losses on the other ships of the French division which took part in this action are declared to be very slight.

KITCHENER'S LAST APPEAL.

If Dockers' Refuse Then to Yield Other Steps Will Follow.

LIVERPOOL, March 22.—"If this appeal has no effect I shall have to consider steps that will have to be taken to ensure what is required at Liverpool being done," was the declaration made by Lord Kitchener in a letter which he personally handed to James Sexton, secretary of the Dockers' Union.

Lord Kitchener, who spent the week-end inspecting the Liverpool, Manchester and Birmingham Battalions of his new army, expressed surpries in his letter that "there is a section among the Liverpool dockers who still refuse to work overtime during the week-end and on Sunday. I feel sure that these men can hardly realize that their action in thus congesting the docks and delaying munitions of war and food required by our men at the front is having a very serious and dangerous effect and must be stopped.

"I hope this message will put things right for the future. At this time we look to every British man, whoever he may be, to do all in his power to help in carrying the war to a successful conclusion, and in this your men can do their share, thus helping their comrades now fighting in France."

DIAMOND HALL.

Warne Bros.

PETERBORO'S LARGEST JEWELERY STORE

We have the most modern Repair Department in the city, combined with skilled workmen, that insures you of prompt and satisfactory service.

Warne Bros.

DIAMOND HALL

The Noted Diamond Dealers and Jewelers.

349 George St.

TUMULT IN REICHSTAG

Herr Ledebour Denounces Germanizatism of Occupied Areas

LONDON, March 22.—A wild scene occurred in the German Reichstag Saturday during the second reading of the budget, according to a Berlin telegram received by Reuter's Telegram Agency, by way of Amsterdam. The tumult was aroused by a speech delivered by George Ledebour, a Socialist deputy, who protested against "the military administration trying to Germanize portions of French territory, from which arises on the part of Alsace-Lorraine a desire for French rule."

The statement was received with angry outbursts on the part of the deputies, some members shouting "What about the party of peace?"

Continuing, Herr Lebedour said:

"I endorse everything said in praise of our brave troops and their commanders, but in political performances the military authorities are not up-to-date. I am horrified to learn that for every German village burned by the Russians, three Russian villages shall be burned."

The leaders of the various parties protested again the remarks made by Deputy Ledebour, and the vice-president of the House declared that criticism of the army administration was not permissible.

Rev. George N. Hazen, pastor of Wellington Street Methodist Church, London, has received a call to the Methodist Church at Mitchell.

Here's Your Pound of Coffee, Madam!

Here's Your 100 Grains of Caffeine, Doctor!

Same Drug---Different Form

More and more, it is becoming common knowledge that an ordinary cup of coffee or tea contains from 1½ to 3 grains of caffeine, an irritating drug.

Because of this drug, tea and coffee drinking frequently races the heart, interferes with digestion, upsets the nerves, and leaves one weakened and depressed. As a drug, caffeine has medicinal value, but only when administered by a competent physician.

If constant use of tea or coffee, with its drug content, agrees with you, why—keep right on—no one should object.

But—thousands of people have rid themselves of tea and coffee troubles, and experienced wonderful improvement in health by changing to

POSTUM

—the pure food-drink.

Postum is made of wheat and a bit of wholesome molasses. It has a fine, snappy flavour, and it contains no caffeine or any other harmful substance.

Postum now comes in two forms: Postum Cereal, which has to be boiled, 15c and 25c packages; **Instant Postum,** a concentrated, soluble form, made in the cup **instantly,** with hot water, 30c an 50c tins. A delightful beverage either way, and cost per cup is about the same.

"There's a Reason" for POSTUM

MADE IN CANADA.

—sold by Grocers everywhere.

Canadian Postum Cereal Co., Ltd., Windsor, Ont.

THE BANK OF OTTAWA

ESTABLISHED 1874

Head Office: - Ottawa, Canada.

Capital Paid Up	$ 4,000,000
Rest and Undivided Profits	4,978,299
Total Assets over	50,000,000

Board of Directors:

HON. GEORGE BRYSON, President. JOHN B. FRASER, Vice-President

SIR HENRY N. BATE, DAVID MACLAREN, RUSSELL BLACKBURN, DENIS MURPHY, SIR HENRY K. EGAN, HON. SIR GEORGE H. PERLEY, E. C. WHITNEY.

GEORGE BURN, General Manager.

D. M. FINNIE, Asst-General Manager.

W. DUTHIE, Chief Inspector.

Peterborough Branch, George Street

A. F. KNIGHT, Acting Manager

A Photograph

of one's self carries with it the personal element so essential to Easter giving — and it is so inexpensive.

Make the appointment at

THE **Cowan Studio**

CHARLOTTE St.

Phone 626

Department of Militia and Defence, Ottawa.

SEALED TENDERS (in duplicate) for the supply of coal and fuel wood required to heat the military buildings at Kingston, Belleville, Port Hope, Cobourg, Peterborough, Ottawa, Brockville, Picton, Lindsay and Renfrew, Ont., for the year ending Mar. 31, 1916, will be received up to Thursday, March 25 next. Each tender is to be marked "Tender for Fuel" and addressed to the Director of Contract Militia, Headquarters, Ottawa.

Printed forms of tender containing full particulars may be obtained from the Director of Contracts, Militia Headquarters, Ottawa, or at the office of the Officer Commanding, 3rd Division, Kingston, who will furnish all information required.

Each tender must be accompanied by an accepted cheque on a Canadian chartered bank, payable to the order of the Honourable the Minister of Militia and Defence, for five per cent. of the amount of the tender, which will be forfeited if the party making the tender decline to sign a contract when called upon to do so. If the tender be not accepted the cheque will be returned.

EUGENE FISET, Surgeon General Deputy Minister of Militia and Defence.

Ottawa, March 5th, 1915.

(H.Q. 99-4-1).

Newspapers will not be paid for this advertisement if they insert it without authority from the Department.—75975.

Be Fair to Your Watch

Try to run your car or your sewing machine for several months without oil, and see how stridently they will screech forth protests against your neglect.

Yet it is, perhaps, years since your watch was cleaned or oiled. Though it cannot even squeak its protest, it is slowly but nevertheless surely, wearing itself out. A few drops of oil and a good cleaning will work wonders, as well as add years to its usefulness. Bring it in.

SCHNEIDER BROS.

367 George St.

Next to Turnbull's

MARRIAGE LICENSES ISSUED.

Department of Militia and Defence, Ottawa.

SEALED TENDERS (in duplicate) for the Supply of Coal and Fuel Wood required to heat the Military Buildings at Toronto, Hamilton, Brantford, St. Catharines, Dundas, Burford and Niagara Falls, Ont., for the year ending March 31, 1916, will be received up to Thursday, March 25 next. Each tender is to be marked "Tender for Fuel" and addressed to the Director of Contracts, Militia Headquarters, Ottawa.

Printed forms of tender containing full particulars may be obtained from the Director of Contracts, Militia Headquarters, Ottawa, or at the office of the Officer Commanding 2nd Division, Toronto, who will furnish all information required.

Each tender must be accompanied by an accepted cheque, on a Canadian chartered Bank, payable to the order of the Honorable the Minister of Militia and Defence, for five per cent. of the amount of the tender, which will be forfeited if the party making the tender decline to sign a contract when called upon to do so. If the tender be not accepted the cheque will be returned.

The Department does not bind itself to accept the lowest or any tender.

EUGENE FISET, Surgeon-General, Deputy Minister of Militia and Defence.

Ottawa, March 5, 1915.

(H.Q. 99-3-17) 2462

Newspapers will not be paid for this advertisement if they insert it without authority from the Department.—75974.

Children's Aid Society

FOR THE CARE OF NEGLECTED AND ILL-TREATED CHILDREN.

Incorporated by Act of Legislature Information required. Information strictly private.

CHILDREN FOR ADOPTION

GEO. COCHRANE.

Agent and Asst. Sec.

SYNOPSIS OF CANADIAN NORTH-WEST LAND REGULATIONS.

THE sole head of a family, or any male over 18 years old, may homestead a quarter-section of available Dominion land in Manitoba, Saskatchewan or Alberta. Applicant must appear in person at the Dominion Lands Agency or Sub-Agency for the District. Entry by proxy may be made at any Dominion Lands Agency (but not Sub-Agency), on certain conditions.

Duties—Six months residence upon and cultivation of the land in each of three years. A homesteader may live within nine miles of his homestead on a farm of at least 80 acres, on certain conditions. A habitable house is required except where residence is performed in the vicinity.

In certain districts a homesteader in good standing may pre-empt a quarter-section alongside his homestead. Price $3.00 per acre.

Duties—Six months residence in each of three years after earning homestead patent; also 50 acres extra cultivation. Pre-emption patent may be obtained as soon as homestead patent, on certain conditions.

A settler who has exhausted his homestead right may take a purchased homestead in certain districts. Price $3.00 per acre. Duties—Must reside six months in each of three years, cultivate 50 acres and erect a house worth $300.

The area of cultivation is subject to reduction in case of rough, scrubby or stony land. Live stock may be substituted for cultivation under certain conditions.

W. W. CORY, C.M.G.,

Deputy of the Minister of the Interior

N.B.—Unauthorized publication of this advertisement will not be paid for. —64388.

A DELIGHTFUL TONIC.

Trent Valley Lager

Champagne Ale

Dublin Porter

GUARANTEED PURE AND WHOLESOME.

For sale by all liquor dealers.

Manufactured by the

CALCUTT Brewing & Malting Co.

Limited.

PETERBOROUGH, ONT.

Phone 98.

MAKE EASTER

the occasion for that portrait you have promised yourself so long. It is an appropriate time to exchange photographs.

An appointment will save inconvenience any annoying delays.

THE **Roy** STUDIO

140½ Hunter St.

"The photographer in your town."

DOMINION CHINESE CAFE.

JIM HUM, Manager.

Modern and up-to-date rooms, also private dining tables. Drop in and try our special Chinese Dishes—nothing but the best of steaks and chops used. We guarantee the best of satisfaction to strangers and all our patrons.

328 GEORGE STREET

Golf is stated to cost the United States $50,000,000 a yar. That is much cheaper than the European game of ultimatums with their results.

ZEPPELIN RAID WAS FAILURE

Four of Foe's Aircraft Started but Only Two Reached Paris

PARIS, March 22.—Zeppelin airships raided Paris early yesterday and dropped a dozen bombs, but the damage done was unimportant. Seven or eight persons were injured, but only one seriously. Four of the aircraft started for the capital following the valley of the Oise, but only two reached their goal. Missiles also were dropped at Compeigne, Ribecourt and Dreslincourt, but without serious result.

Paris remained calm while the aerial invasion was in progress and residents of the city exhibited more curiosity than fear, as to the results. Trumpets gave the signal that all lights must be extinguished as soon as warning was received of the Zeppelins' approach. Searchlights were turned on the clouds, anti-aircraft guns opened fire, and aeroplanes rose to attack the Germans, but their operations were hampered by a heavy mist.

Official communication regarding the raid declares it served only to show how well the defensive arrangements would work out when put to the test.

Official reports show that eight bombs were thrown at Asnieres, where three persons were wounded. An incendiary bomb set fire to a house at Neuilly, but no one was hurt, and the flames were quickly extinguished.

One of the projectiles fell through the roof of a residence at Lagarenne into the nursery, where a baby was asleep in its cradle. Almost every piece of furniture in the room except the cradle was smashed by flying fragments. The child was not touched.

Two women living in the Rue Pooard, at Levallois-Perret, whose husbands are at the front, were awakened by an incendiary bomb dropped through the roof. The chemicals which the missiles contained burst into flames, but the women escaped unhurt.

LATEST NEWS PARAGRAPHED

Gen. Carranza has begun extensive preparations to fortify Vera Cruz, Consul Sulliman yesterday notified the U. S. State Department.

It is reported that a Spanish ship laden with iron ore and proceeding to a German port has been captured by a British cruiser in the Strait of Dover.

The cargo of oil on the Danish steamship Pryssel, which was recently seized and taken into Swinemunde, has been confiscated. The ship was released yesterday.

Since the beginning of the war the British army on the continent has lost 1,543 officers killed, and 2,833 wounded, while 705 have been reported missing. This gives a total officers casualty list of 5,081 men.

Removal of all wounded soldiers of the warring European nations to neutral countries for treatment, is planned by Dr. Alex. Carrel, formerly of the Rockefeller Institute, now in the employ of the French Government.

The strike of coal heavers at the Liverpool docks was renewed Saturday. Two thousand men quit work, and in consequence sailings of a number of vessels, some of them in the Government service, were delayed.

BOTHA TAKES PRISONERS.

Victorious South African Force Captures 200 at Swakopmund.

LONDON, March 22. — A Cape Town despatch to Reuter's Telegram Co. says official announcement has been made that Gen. Botha, Premier and commander-in-chief of the army of the Union of South Africa, has captured over 200 German prisoners and two field guns at Swakopmund, German Southwest Africa.

Announcement was made from London on Feb. 26 that a serious invasion of German Southwest Africa had been undertaken by forces under Gen. Botha.

The Wretchedness of Constipation

Can quickly be overcome by CARTER'S LITTLE LIVER PILLS.

Purely vegetable —act surely and gently on the liver. Cure Biliousness, Headache, Dizziness, and Indigestion. They do their duty.

Small Pill, Small Dose, Small Price.

Genuine must bear Signature

Brent Good

THE MARKETS

Latest Quotations in Grain, Dairy Products, Live Stock, Etc.

CHICAGO, March 20. — Misgivings that European developments before Monday would be against the bulls had a depressing effect today on the wheat market here. Prices, however, closed steady at a decline of 3-8c to 3-4c net. Other grain, too, showed a loss for the day—corn 1-4c to 3-8c and oats ½c to 3-4c. In provisions, the outcome varied from the same as last night to 7½c to 10c below.

Corn was firm early with wheat, but lost strength when wheat turned weak. The bulk of the business appeared to consist of transactions between floor traders. Cash call waned.

Covering by shorts lifted oats at the outset. Falling off in seaboard demand, however, tended later to give the advantage to friends of lower prices.

Selling by packers eased off provisions. There were no predictions of enlarged receipts of hogs next week as compared with the corresponding time a year ago.

TORONTO GRAIN MARKET.

Wheat, fall, bushel	$1 40 to	$....
Goose wheat, bushel	1 30	1 35
Buckwheat, bushel	0 90	....
Barley, bushel	0 88	0 90
Peas, bushel	1 50	1 60
Oats, bushel	0 64	0 65
Rye, bushel	1 20	....

TORONTO DAIRY MARKET.

Butter, creamery, lb. sq.	0 35	0 37
Butter, creamery, solids	0 33	0 35
Cheese, new, large	0 18½	....
Cheese, twins	0 19¼	0 19½
Eggs, new-laid	0 20	0 21
Honey, new, lb.	0 12	....

GRAIN AND PRODUCE

TORONTO, March. 20.—Quotations on the Board of Trade are as follows:

Manitoba wheat—No. 1 northern, $1.64, lake ports; No. 2, $1.63½; No. 3, $1.60; ¼c per bushel more on track, Goderich.

Manitoba oats—No. 2 C.W., 72c; No. 3, C.W., 69½c, track, bay ports; No. 1 feed, 69c; sample oats, 68c.

Ontario oats—White, outside, 60c to 62c.

Ontario wheat—No. 2, per car lot, $1.46 to $1.48.

American corn—No. 3 yellow, all-rail shipments, Toronto freights, 82c.

Peas—No. 2, $2 to $2.05, car lots, outside, nominal.

Rye—No. 2, outside, $1.18 to $1.20.

Barley—Good malting barley, outside, 83c to 85c.

Rolled oats—Car lots, per bag of 90 lbs., $3.40; in smaller lots, $3.50 to $3.55; Windsor to Montreal.

Millfeed—Car lots, per ton, bran, $26 to $27; shorts, $28 to $29; middlings, $33 to $34; good feed flour, $38 to $39.

Buckwheat—82c to 83c, car lots, outside.

Manitoba flour—First patents, $7.70, in jute bags; second patents, $7.20 in jute bags; strong bakers', $7; in cotton bags, 10c more.

Ontario flour—Winter, 90 per cent. patents, $5.95 to $6.20, seaboard, in bulk; $6.10 to $6.30, bags included, Toronto freights.

Cornmeal—Yellow, 98-lb. sacks, in car lots, $2.20; small lots, $2.30 to $2.40.

WINNIPEG GRAIN MARKET.

WINNIPEG, March 20.—Wheat prices started out ⅜c higher for May and unchanged for October. A bearish sentiment prevailed which induced selling, resulting in a material decline. Flax took another drop today of a few cents: May sold at $1.74, and July at $1.77¼, but recovered from the low points. In cash a poor demand was reported for all grains with spreads widening again.

Total inspections yesterday 371 cars, as against 337 cars last year. In sight today 300 cars.

Wheat futures closed ⅛c up for May and ⅛c to ¼c lower for other months; oats, ¼c to ⅜c lower, and flax ⅜c to 2c lower.

MINNEAPOLIS GRAIN MARKET.

MINNEAPOLIS, Minn., March 20.—Wheat—No. 1 hard, $1.54¾; No. 1 northern, $1.50¾ to $1.53¾; No. 2 northern, $1.47¾ to $1.51¾; May, $1.47⅞ to $1.48 asked; July, $1.41½.

Corn—No. 2 yellow, 68¾c to 69¼c.

Oats—No. 3 white, 57¼c to 57½c.

Flour and bran—Unchanged.

DULUTH GRAIN MARKET.

DULUTH, Minn., March 20.—Wheat—No. 1 hard, $1.55½ to $1.55⅝; No. 1 northern, $1.54½; No. 2 northern, $1.47½ to $1.50½; May, $1.50½ to $1.50⅝.

CATTLE MARKETS

CHICAGO LIVE STOCK.

CHICAGO, March 20.—Cattle—Receipts, 100; market steady; beeves, $5.80 to $8.65; western steers, $5.35 to $7.40; cows and heifers, $3.25 to $7.75; calves, $7 to $10.50.

Hogs—Receipts, 8000; market steady; light, $6.60 to $6.85; mixed, $6.60 to $6.90; heavy, $6.35 to $6.85; rough, $6.35 to $6.50; pigs, $5.50 to $6.70; bulk of sales, $6.75 to $6.85.

Sheep—Receipts, 4000; market steady; native, $7.10 to $8.15; yearlings, $7.85 to $9.15; lambs, native, $7.60 to $10.

Lively Riot In Theatre.

GUELPH, March 22. — The students of the Ontario Agriculture College, started on a rampage Saturday night and before they finished up there was almost a riot, the police force and the soldiers who are camped here being requisitioned to bring them to their senses. There has not been quite so much excitement in the Royal City for a long time as on this occasion.

The students interrupted a performance in a local theatre and the efforts of the police to eject the disturbers led to a riot. Soldiers came to the assistance of the police, who plied their batons freely. Several students were severely hurt in the melee and the police were roughly used, but there were no arrests made.

Aikens Is Re-elected.

MONTREAL, March 22.—The Canadian Bar Association held its annual session at the Ritz-Carlton Hotel here Saturday.

Sir James Aikins, Winnipeg, was re-elected president. R. C. Smith, Montreal, was elected vice-president to represent Quebec. The following were elected as added representatives on the council from the Province of Quebec: F. C. Meredith and Gonzalves Desaulniers, K.C., Montreal; Louis St. Laurent, Quebec, and J. E. Perrault, Arthabaska.

Times Expects Conciliation.

LONDON, March 22.—The Times, in an editorial Saturday morning, says it considers that nothing could have been more satisfactory than the tone of the correspondence between Sir Edward Grey, the British Foreign Secretary, and Walter Hines Page, the American Ambassador, with regard to Great Britain's plans for reprisals against Germany. The Times thinks the courteous and conciliatory spirit displayed by both sides inspires confidence that the difficulties will be easily overcome.

Where to Buy Coal, Wood and Lumber

There is no need to Tell

— **YOU** —

of the great advantage in using

LEHIGH VALLEY COAL

as every one knows it, but to make assurance doubly sure order your next coal from

J. E. A. Fitzgerald

Also Mixed Wood from

$3 to $5 Per Cord

Cutting and splitting extra..

PHONE 111.

A NEW CHIEF

Major-General Robertson Succeeds Sir A. J. Murray

LONDON, March 22.— Major-General Sir William E. Robertson has been appointed chief of the General Staff, to succeed Major-General Sir A. J. Murray.

Maj.-Gen. Sir Robert Robertson, K.C.V.O., C.B.D.S.O., has been director of military training at the War Office since 1913. He was born at Wedbourne, Lincolnshire, in 1860, and so is 55. He was educated at a private school, and entered the army as lieutenant of the 3rd Dragoon Guards in 1883. He was railway and transportation officer in the Miranzi and Black Mountain expeditions in 1891, and staff-captain and D.A.Q. M.G. of the intelligence branch at Simla in 1892 and 1896. He also served as intelligence officer at headquarters for the Chitral relief force in 1895, and was severely wounded in the campaign. He served through the South Africa war as Deputy Acting Adjutant-General of the intelligence branch.

Volcano In Eruption.

REDDING, Cal., March 22.—Lassen Peak began its 82nd eruption as the sun rose Saturday. A great column of smoke, as large as the top of the peak, rose straight through the still air to a height of thousands of feet. There was a heavy fall of ashes around the peak.

Austria In the Dark.

VENICE, March 22.—The Austrian censor has forbidden the newspapers to make any comments on relations between Italy and Austria. Consequently Austrian subjects are said to be completely in the dark regarding the international situation.

Canada's Wheat Area.

The Canadian Department of Agriculture is alert to the supreme necessity of producing next year the largest grain yield in the history of the Dominion. Where farmers, from any cause, are unable to provide their own seed, the Government will see that no acreage remains untilled on this account. The fine weather experienced this autumn in Canada has enabled the farmers to prepare much more than the usual quantity of ground, and this will be an important factor towards increasing the area seeded in the spring. There will be no difficulty in obtaining a market for the crop. To this end the Canadian Government is completing storage elevators as rapidly as possible, and there will be sufficient capacity to provide for the increased yield. Europe will produce comparatively little grain next year, and must, therefore, necessarily look chiefly to Canada and the United States for her supplies. Everything produced on the farm will thus realize an increased price.

Waterways Commissioner.

P. B. Mignault, K.C., of Montreal, who has been appointed a member of the Canadian section of the International Waterways Commission, filling the vacancy caused by the retirement of Hon. T. Casgrain, Postmaster-General of Canada, is one of the best known and most prominent members of the Montreal Bar and a well-known authority on international law and a distinguished member of the law faculty of McGill University.

The appointment has been approved by the Imperial Government, which is necessary in the case of such international tribunals arising from treaty agreements.

Mr. Mignault was born at Worcester, Mass., Sept. 30, 1854, and is a son of P. B. Magnault, M.D., and Catherine O'Callaghan. He was educated at Worcester, St. Mary's Jesuit College, Montreal, St. Francois Xavier College and McGill University and is a B.C.L., A.M., LL.D. and a K.C., having been called to the Quebec Bar in 1878 and created a Q.C. in 1883. He has practiced his profession with great success in Montreal since 1878 and was syndic of the Bar in 1905, a batonnier in 1906 and was presented with his portrait in oil by the Bar on leaving office in 1907.

Wood's Phosphodine,

The Great English Remedy. Tones and invigorates the whole nervous system, makes new Blood in old Veins, *Cures Nervous Debility, Mental and Brain Worry, Despondency, Loss of Energy, Palpitation of the Heart, Failing Memory.* Price $1 per box, six for $5. One will please, six will cure. Sold by all druggists or mailed in plain pkg. on receipt of price. *New pamphlet mailed free.* THE WOOD MEDICINE CO., TORONTO, ONT. (Formerly Windsor.)

Burn Hicks'

GRAVITY SCREENED.

Scranton Coal

First-class

Mixed Wood and Tamarac

Robert Hicks

Office & Yards—Murray St., cor. Bethune St. Phones 47 & 48. Office and Yards—Charlotte St. cor. Bethune St. Phone 967.

COAL

When you hear some people talk, you get the impression that business has gone to smash and that everybody is going broke. WEIR & McCARTHY have worked full time and sold more coal than ever before, which shows that good coal is still in demand and that some people are doing business.

So cheer up.

WEIR & McCARTHY

Telephone 96.

Lackawana COAL

THE BEST

TERMS: NET CASH.

Trucking Orders Promptly Attended To

Peterboro Fuel & Transfer Co.

Phones 270-261-362

Burn Scranton COAL

CEMENT and SEWER PIPE

sold by

H. B. Taylor & Son

Aylmer and Wolfe Sts.

Both Phones, 209.

Toronto Savings and Loan Company

Notice is hereby given that a Quarterly Dividend of two and one-half per cent, being at the rate of ten per cent. per annum for the three (3) months ending 31st March, 1915, has been declared upon the Capital Stock of this Institution and the same will be payable at the offices of the Company in this city on and after April 1st, 1915.

The Transfer Books will be closed from the 17th to the 31st March, both days inclusive.

By order of the Board.

W. G. MORROW, ...

Managing Director.

Peterborough, March 15th, 1915.

COAL

Best Quality Lehigh Coal properly screened. Winter Cash Prices—

Stove - $7.50

Chestnut 7.75

Pea - - 6.50

Remember, all orders of one ton and over weighed on Market Scales.

R. W. Davidson

171 Antrim St.

Phone 1269

LUMBER

Builders' Materials of all kinds —Shingles, Scantlings, Joist and Bill Stuff, Mouldings, Casings, Base and all kinds of finish. Boxes and Box Shooks, Slabs and Mill Wood.

Alf. McDonald Estate

Point St. Charles Mills.

W. J. Bryan took pledges from ten thousand men at one meeting in Billy Sunday's place at Philadelphia.

The Carnegie Steel Co.'s "safety first" planners have asked its employes to lead moral lives.

MOTTO:

"MADE IN CANADA"

Then why not patronize purely CANADIAN INSTITUTIONS

The following history of a STRAIGHT LIFE POLICY with profits reserved for 20 years is interesting:

Pol. No. 27619. Amount: $1000. Premium $20.95. Age, 30

Total premiums paid from 1st February, 1890, to February, 1910 (20 years) **$419.00**

The premiums were then permanently reduced by the accumulated profits to $10.20 per year; this he paid for the past five years .. **51.00**

Total cost in 25 years **470.00**

Now his profits for the past five years reduce the premium to $2.00 per year.

Had this man taken a Non-Participating Straight Life he would have paid during the same period **475.00**

and would still have to pay $19.00 per year as long as he lives, while his participating policy has not only cost him less in the aggregate, but his future premium is only $2.00 per year, subject to further reductions, as compared with $19.00 per year on the Non-Participating plan.

WHICH IS BETTER?

For rates and further information apply to

The Sun Life Assurance Company of Canada

the largest purely CANADIAN LIFE INSURANCE COMPANY in the BRITISH EMPIRE.

W. H. HILL,

Crown Chambers Bldg., :: Peterborough, Ontario.

HOCKEY CURLING ATHLETICS

SIX NOMINATIONS ALREADY FOR OFFICE IN THE O.A.L.A.

"Woody" Tegart of Toronto a Candidate for Presidency—Annual Meeting Good Friday — Local Meeting This Week

TORONTO, March 22.—Six nominations for office in the Ontario Amateur Lacrosse Association have already reached Secretary Frank Doyle. For the first vice-presidency the old reliable C. L. ("Woody") Tegart, of Toronto, is a candidate. He is the only one as yet, but is sure to have an opponent or opponents for the office. For the second vice-presidency, J. B. Brown of Fergus is, to date, the only candidate. Mr. Brown it was who introduced the motion to reduce the number of men to ten instead of twelve. The motion was carried last year, and proved a success.

There are four candidates for the executive. They are: E. H. Johnson, London; J. Dundas, Toronto; Dr. W. T. Powers, Port Elgin, and C. Hocking, Toronto.

The annual meeting takes place on Good Friday, April 2, in Victoria Hall and is expected to be the largest and best the association has ever enjoyed. Clubs are reminded that nominations for the various offices close on Friday next, while amendments to the playing rules close tomorrow. Any players desiring reinstatement must have their applications in by Friday next.

Joe Lally was in Toronto conferring with Secretary Doyle in regard to the campaign to boom lacrosse. Mr. Lally will start his annual tour of the schools throughout Ontario today, when he will visit Brampton and address the school children of that town. Tomorrow he will be at Richmond Hill, Aurora, Newmarket and Bradford.

Local Meeting This Week.

A meeting is to be held some evening this week for the purpose of organizing the Peterborough Club, which will enter a team in the intermediate series of the O. A. L. A. The date of the meeting has not been announced as yet.

SPORT NOTES

Buffalo has secured Catcher J. Onslow from Providence.

Rochester has four catchers, Williams, Erwin, Tyler, and Snell, let out by Toronto last year. Rochester also claims First Baseman Graham, whom Toronto expected to perform at first.

Catcher Eddie Phelps wants to go back to Toronto. He was part owner and manager of Albany, N.Y., last year.

Tim Jordan, of Toronto, is on his annual hold-out job for salary.

Custom House Humor.

A missionary was returning to Basel from Patagonia, bringing with him for the purposes of science a collection of Patagonian skulls. The custom house officers opened the chest and informed the owner that the consignment must be classed as animal bones and taxed at so much the pound.

The missionary was indignant. So the officials agreed to reconsider. When the way bill had been revised it appeared in the following form:

"Chest of native skulls. Personal effects, already worn."—New York Post.

Mrs. Victoria Cadaract, the last native Indian in Ohio, is dying at Curtice, near Toledo, aged 102.

BANKS FOR BICYCLES And Supplies

Charlotte St.

SEE HIM! Before Making a Purchase

INTERESTING GAMES IN Y.M.C.A. BASKETBALL LEAGUE

Three battles royal took place on the Y. floor on Saturday night, when all the strength, skill and genius in thirty men was brought to bear in three of the fastest and hardest fought games of the season, and in the case of the Excelsiors' leaders in A. division and Collegiate of B. division, their colors were lowered, while the Hustlers succeeded in trimming the Maple Leafs, and putting themselves at the head of the B. division. The Unknowns by downing the Excelsiors tied up the Excelsiors for first place in A. division. Cressmans have only lost two games, so that by winning their next game, they will still be in the running for first honors. The games Saturday night practically turned the tables and gives to all the runners up a new lease on life and a chance to win the league. Another interesting feature about Saturday night's games was the number of ladies in the gallery. The games are getting infectious and the mothers, wives and sisters are getting the fever. This is a healthful sign.

The Beaver-Collegiate game was the first staged. The Beavers who have been under the water for some time succeeded in coming to the surface and a little more, they ducked the students to the time of 20-14. The Collegiate boys put up a good argument, and did the best to hold on to first place. But Capt. Dobbin and his team mates, have got the optimism and stick-to-itiveness that wins games. Every man on both teams played his position and gave all there was in him. The first half ended 13-10 in favor of the Beavers. About the middle of the second half Capt. Dobbin got his shoulder hurt and had to retire. Stuart, his check, dropped off with him and the game finished with four men on a side.

The scoring was well divided and each man did his share. It would be hard to pick one star more than another on either side.

Hustlers by Six.

Hustlers conquered the Maple Leafs and take the lead of B. division. Capt. Heaslip had all his team mates and all the others hustling on Saturday night and succeeded in setting fast enough pace to nose out a victory, but by a very small margin, the final score being 22-18. The game was replete with dazzling passes, and sensational shots. Capt. Richardson making many one handed stabs and getting away with them much to the disgust of his opponents. On the Hustlers' team Jones at centre was the phenom. He succeeded in scoring eight points. The first half ended with the Hustlers leading 12-6. But the Maple Leafs seem to be at their best in an uphill fight and they came back strong in the second half, and got 12 points to their opponents' 10, being just four points behind when the whistle sounded. It was a well balanced game right through and brought lots of cheering from the gallery.

Won by One Shot.

Unknowns and Excelsiors put up one of the best games seen on the local floor this year. The Unknowns succeeded in winning by one point and tie the Excelsiors for first place. The Unknowns got the jump at the start and scored two baskets right off the reel. The Excelsiors then got started and everything was nip and tuck right through to the finish. The game was characterized by good fast combination and good shooting. The first half ended 17-12 in favor of the winners, while the Excelsiors scored 14 to their opponents' ten in the second half, making the final score 27-26 in favor of the Unknowns. Just about a minute before the whistle blew for time up, Kitty Mulhern of the Unknowns got a long and very lucky shot, this won the game. Both teams were so busy playing the game that neither knew just how the score stood and were greatly surprised when they found the game had been won by one point. It would be impossible to pick a star on either team, and it would be useless to try and describe the game. It was one that had to be seen to be appreciated.

Referee, Carson. Scorer, Taylor. Timer, Harstone.

SHOULD FORM BETTER FEELING.

Winnipeg Free Press:—Even if nothing more results from the big meeting, there has been a good opening made for better relations between the O. H. A. and the other members of the C.A.H.A. In that old O. H. A. there is system, organization and business. The experience of years is conserved to the benefit of succeeding executives, and no wonder the officers are strict or severe.

CURLERS WILL SAY FAREWELL TO RINK

To wind up the curling season, a pot pourri of interesting items will be on a program, at the curling club tomorrow night. All the curlers and prospective ones are asked to attend. A big time is anticipated.

TRAINED FOR THE GAME.

He Played His Part Well and Won When His Chance Came.

Senator Harry Lane, who is also an M. D., was once superintendent of the Oregon State Insane asylum. One day he was telling a group of his colleagues some of his experiences while there. He said when he took the job he ordered the walls around the institution torn down, arguing that if any real lunatics escaped they would be detected and returned, but that if any escaped who could not be detected they did not belong there anyway.

"A patient came along one day," he said, "and began a performance that was new to all of us. The inmates of the asylum were turned out on the big lawn each morning for exercise. Well, the man I was talking about immediately began to run on a dog trot from one end of the building to the other. The patients having specialties of their own didn't notice him.

"Back and forth he went, not only on the first morning, but on every morning for months and months. He wore a path along the side of the asylum. We couldn't help but admire his perseverance. He certainly stuck to his job. But one day Mr. Man, the moment he was let out, wriggled away from the crowd and started across the fields. Guards followed in pursuit. Trained for months, and that had been his game all along, he rapidly made monkeys of the guards. He'd let them get almost within reaching distance and then he would sprint. So he vanished, and we never heard of him again."—St. Louis Post-Dispatch.

A SAILOR'S GHOST YARN

By MILLARD MALTBIE

"You want a yarn, mates?" said the old salt. He was somewhere between eighty-five and ninety years old. "Well, I'll tell you one that'll give you an iceberg chill."

"A ghost story?"

"Yes, and a story of a real ghost. I didn't see it myself, but I see the man that seen it and where he was a-lookin' at it, too, and he tole me."

"How did you know he wasn't lyin'?"

"How did I know that? Did you ever see a man that was seein' a ghost? No? Well, when you do you'll know there's no mistakin' what he's lookin' at.

"To begin at the right end o' this yere yarn I must say that in the day when ships broke out with a cloud o' canvas agin the blue sky, instead o' movin' under a lot o' greasy machinery below, I sailed before the mast in a full rigged brig in the China trade. There wa'n't no Suez canal in them days, and to git around the African east coast one was obliged to double the Cape of Good Hope.

"One o' our crew was a feller that none of us felt like messin' with very clost, though he didn't seem to want to mess with us neither. He had a hangdog look about him, and if anybody come up behind him, suddent-like, he would start as if he was afraid he was goin' to git a knife in his ribs. There was stories about him among the men, though they was whispered and couldn't be tracked down to a startin' point. One of 'em was, if I don't disremember wrong, that he had shipped on a pirate in the West Indies. That might 'a' been, for he was more'n fifty years old, and that would throw him pretty nigh back into the century afore the last, when the pirates in these waters was still cruisin'.

"Murdock was his name—Joe Murdock. We didn't call him by his first name, as we did one another, but Murdock, which was part because he was so much older than we and part because he wasn't one of us anyway. Well, one day when we was makin' northerd along the east coast of Africy I was one o' the watch, and so was Murdock. We was on the fo'castle, we two, coilin' ropes, when we met a Dutchman that passed us so near we could see everybody there was on deck tol'able plain.

"All of a suddent Murdock caught at the capstan, and I thort he was goin' to fall on the deck. Thinkin' he'd been took sick, I caught aholt o' him, and, lookin' into his face, I saw the most onearthly—well, it was what I was tellin' you at fust. He was starin' straight at the Dutchman amidships, where there wa'n't nobody, and was shiverin' as if struck by an ar'tic wind. His eyes follered the Dutchman while she was sailin' past; then he fell into my arms like a lump o' lead.

"The second mate seen me holdin' him up and come along to see what was the matter. I tole him Murdock had been tooken sick, and he called some men to help carry him below, but he come to himself and, bracin' up, tole the mate he had had a dizzy spell and if he would send me with him nobody else would be needed. I supported him down, and when he got to his bunk he first covered his eyes with his hands awhile; then he says to me:

"'Did you see a man on the Dutchman amidships leanin' over the gunwale?'

"'No. I only saw the man at the wheel, some men holystonin' the afterdeck and a man aloft in the fo'most riggin'.'

"Murdock looked up as if he was goin' to collapse.

"'You mought jest as well out with it,' I says to him.

"And he did, though he wouldn't 'a' done it unless he'd been in the shivers. He tole me that when a very young man he had sailed with a Cap'n Webster; that the cap'n was mighty friendly and had promised to make him an officer. One day they was captured by a pirate on the Spanish main. They was all required to walk the plank, but Murdock saved his life by offerin' to tell where there was a treasure box concealed on the ship, and to join the pirate crew. When Cap'n Webster stepped off the plank he had turned and looked at Murdock—jest looked at him; didn't say nothin'.

"But Murdock never forgot that look. He served a year with the pirates—the only man of his ship's crew left alive, then made his escape.

"'Since then,' said Murdock, 'I've been sailin' over the world's waters keepin' the horrible secret. And every oncet in awhile when a ship passes I sees Cap'n Webster lookin' at me—sometimes in the fo'castle, sometimes in the riggin', sometimes over the taffril, but whatever place he takes it's always where there's no one else. And he always gives me that same look as when he turned and saw me just before he was goin' down into a watery grave.'"

The old man stopped and there was silence among his listeners. Presently one of them said, "Didn't it ever strike you that this man Murdock had thought so much about his cap'n lookin' at him that a-way that he made up the cap'n's ghost hisself?"

The narrator received this suggestion with contempt.

"If you'd 'a' seen him as I did you'd 'a' knowed he was lookin' at the real thing."

Rosemary.

The home of the rosemary was originally in the south of Europe, more especially in Italy, where it grows to the height of six or eight feet, either being trained upward from the ground or embedding its roots in an old wall. It grows in three varieties—gold, silver and green.—London Mail.

It Got Them Out.

The "Kent street ejectment," common in England in days gone by, consisted in taking off the front door. It was originated by landlords in the Kent street (Southwark, London) district, where many tenants were in arrears for rent.—London Mail.

Errors of Others.

It is foolish to pay no attention to the errors of others and not to help them out of them. Aiding others to be strong is the best way to strengthen ourselves.

Palms.

Stilicus—Palms are symbolic of victory. Cynicus—Is that the reason a girl uses them as decorations at her wedding?—Town Topics.

To live is to change, and to be perfect is to have changed often.

PERT PARAGRAPHS.

There is a large share of our population who seem to think that dignity ought to make up for diligence in this world.

When a man gets out and hustles for his living he doesn't have much time for parade.

With a haughty disregard for the admonition of his elders the gleesome graduate starts out to prove his own theories and incidentally to get it in the neck.

If a lot of the disorderly ones could not use the Lord as a sort of waste-basket they would soon be swamped with their own old junk.

Tired out men and run-down women certainly do "pick up" on

O'Keefe's Special Extra Mild STOUT

Never makes you bilious. 83A

J. M. BROOKS & CO., Distributors, 416 Water Street. Phone 61.

For Men of Refinement.

For a pleasant evening of enjoyment visit

SNELGROVE'S BRITISH POOL ROOM

Six New Tables.

Quiet, comfortable and homelike. Positively the best service in the city.

First Class Barber Shop.

in connection, conducted by Mr. Robert Snelgrove. You know him. Nuff said.

162 Simcoe St.

A few doors west of Turnbull's.

Watch for our sign.

A Quiet, Pleasant SMOKE

is enjoyed when you select a good grade of

Tobaccos and Pipes Cigars and Cigarettes

Our store contains only the leading brands of Fine Cigars, Tobaccos, Pipes, etc., at the first and last tobacco store.

DAN McCABE

Cor. Charlotte and Aylmer Sts.

BRINGING UP FATHER BY GEORGE McMANUS

Mr. Harold Morrow has returned after a visit to Toronto.

Mrs. W. W. Wilkinson of Cavan spent the week-end in Peterborough visiting friends.

Miss Eva Bullen and Miss Aggie Sabin left today for Belleville to enter the General Hospital.

A solo by Miss Mabel Penrose was enjoyed by the large congregation at Knox Church last evening.

Rev. R. Pogue and Rev. J. A. MacKenzie exchanged pulpits Sunday mroning.

Messrs. James and Wm. Hill of Madoc, brother and nephew of the late John Hill, are in the city for the funeral.

Mr. and Mrs. J. R. Lynn, 29 Grace Street, Toronto, are in the city to attend the funeral of Mrs. Lynn's brother, the late John Hill.

Mr. Samuel Mulligan has returned to the city after an extended visit with his son, Mr. James Mulligan, Toronto.

Mrs. Jas. Burnet, 883 Water St., left the city Friday to spend a few weeks with her daughter, Mrs. H. H. Stevens, of Port Elgin.

Mrs. Jas. Fanning, George Street, underwent an operation for appendicitis at Nicholls Hospital Sunday evening. The operation was successful.

There were no services at the Baptist Church at Indian River yesterday owing to the pastor, Rev. Mr. Roberts, being confined to his room with a severe cold.

Mr. P. S. Kyle, of the Dominion Lamp Factory of St. Catharines, is a visitor in town today. Mr. Kyle formerly followed the printing business, but has got into a line that is better just now anyway.

Mrs. Walter White, who has been with her mother-in-law, Mrs. White, for some weeks, intends leaving for Peterborough after Easter to join her husband, the Rev. Walter White, who has recently been appointed Rector of St. Luke's Church, Peterborough. —Montreal Mail.

A meeting in the interest of the Labrador Medical Mission will be held in the Y.W.C.A. on Tuesday at 4.30 p.m. for the purpose of appointing a committee and to arrange for sending a bale of clothing to Labrador. All ladies interested in this work are urgently requested to attend.

Miss Gertrude Mulvaney, daughter of Mr. Wm. Mulvaney, of Lindsay, has offered her services as a nurse to accompany the University of Toronto General Hospital to the front with the Second Contingent. Miss Mulvaney has been attached to St. Michael's hospital, Toronto, and is one of the eight nurses who have offered their services for the front.

The Canadian Kitchener League wishes to express its appreciation to the boys of the 39th Battalion who so kindly donated $23.50, the proceeds of their concert over a week ago. Great credit is due to Pte. Lightheart and Pte. Gregson for the success and the league wishes to thank them especially. All members of the League are requested to be present at the regular meeting Tuesday, 8 p. m., at the Y.M.C.A.

Outbreak at Y.W.C.A.

Several Boarders Have Been Stricken With Illness

Several boarders at the Y.W.C.A. have been stricken with illness. A report says an epidemic of fever has broken out at the institution, but the Medical Health Officer is unable to say just what the disease really is. The epidemic, however, does not seem to be as serious as reports would make it appear.

Boucherville, Que., March 22. — This town, by a unanimous vote, decided to abolish the license of the one hotel in the municipality. One hundred and ten ballots were cast for abolition.

Local News in General

Canadian Military Hospitals.

An "At home" will be held at the home of Mrs. T. J. Blois, 265 Rubidge street, on Tuesday, 23rd, afternoon and evening from 3.30 to 6 o'clock and from 7 to 10 o'clock. Silver collection. Proceeds in aid of Canadian military hospitals.

Using the Bridge.

The floating bridge at Chemong is now being used instead of the ice for travelling across the Cremong Lake to Eninsmore. The ice is still of sufficient thickness to permit teams to cross but difficulty is experienced at the banks.

You will never be satisfied with your tea as long as you continue to buy it in bulk. Unless put up in sealed packets, tea deteriorates rapidly and often ecomes tainted. "SALADA" tea is sold only in sealed aluminum packets and is blended, cleaned and packed by the most modern machinery. It is the enormous demand that enables us to give you such quality at the price.
SALADA local

Winners at Shooting.

The shooting competition at the Allies Rifle parlors, for the club bag was won Saturday night by Gillespie of Otonabee. Richardson, Hastings; Gillespie, Otonabee, and W. Evans, A. Miller and Sam Soames of this city were tied with 14 out of 15 shots.

Ernie Symes won the turkey with 13 out of 15 and Alex. Miller secured the pipe.

Vote for Rod. Cameron,

I am in the contest for the pony to be given by the generosity of the pony stores, and respectfully ask any one who has votes not going to use them to drop me a card, or phone 530, and I'll call for them. I would like very much to own the pony—or you may write my name on your votes and put in the box.

Roderick Cameron,
708 Stewart St.

A Surprised Soldier.

The ladies are doing some remarkably fine shooting at the Allies Rifle parlors, one score last week being 32 out of a possible 35. The story is told of a soldier boy who escorted a lady friend to the parlors to demonstrate his ability with the rifle. He was a greatly surprised soldier when his fair companion also took a hand in the shooting and put up a higher score.

Successful Meetings.

One of the most successful weekends, in fact weeks, in the history of the Peterborough Salvation Army Corps was last week-end. Major John McGillivary of Toronto conducted the services, assisted by the Sunday school workers. The crowds were immense, taxing the building to its utmost capacity. Tonight the Sunday school will give 140 prizes to the children who have been most regular in their attendanee during the past year. All are welcome.

St. Paul's Announcements.

The young people's guild will meet tonight at eight o'clock. Inspector Mowat will give an address on "Tennyson." A cordial invitation is extended to all.

The mid-week service will be held on Wednesday evening at 8 o'clock.

The Faithful Workers' Junior Mission Band will hold their thank-offering meeting on Thursday afternoon at 4.15. The members are all urged to be present and to bring their mite boxes with them.

On Friday evening at 7.30 o'clock the band will hold a sale of needlework, mostly done by the girls themselves, also of home-made cake and candy. Tea will be served.

There will also be a musical program contributed by the members, and in addition, through the kindness of Miss Rannie, the Normal School students will give their "doll drill." It is hoped the congregation will show their interest in this junior band by attending in large numbers.

JUST ARRIVED

Just arrived, shipment of Tungsten Lamps, for sale at 25 and 30 cents. R. G. Sturgeon, 202 Charlotte St.

KILLED IN ACTION

Lieut. Galaugher Was Teller at Bank of Commerce Here

Killed in Action—GALAUGHER, Lieut. W. N., March 20. A resident of Omemee, Ont.

Two and a half years ago, Lieut. Galaugher was teller at the local branch, Bank of Commerce. He was also a popular member of the Belmont Club. Many friends in this city will regret his death. He was transferred to Sherbrooke from here.

A Chatham despatch says: Advice was received this afternoon by Col. H. D. Smith, Commanding Officer of the 24th Regiment, that Lieut. W. N. Gallaugher of the 1st Battalion, first contingent, had been killed in action on March 20. Lieut. Galaugher was accountant in the local branch of the Canadian Bank of Commerce and came to Chatham in October, 1913, from Toronto, where he was accountant in the Parliament Street branch. So far as is known here, he leaves his mother in Omemee, one sister, and one brother, W. H. Galaugher, in the Postoffice Inspector's Department in North Bay. The deceased officer was highly esteemed by all who knew him and great regret was expressed on the announcement of his death. He was over six feet in height, and every inch a soldier.

There are 413 Bank of Commerce men from Canada engaged in the war.

Lieut. Frederick Lawrence Eardley-Wilmot, whose name appears among the killed, was a nephew of Mr. Eardley-Wilmot, who at one time was manager of the Bank of Montreal here. Lieut. Eardley-Wilmot was with the Patricias.

MOVE TO BELLEVILLE

Orders For the 39th Battalion Are Received

Wednesday morning will see the departure of the 39th Battalion. After anxiously awaiting orders to move for a couple of months past, the men were beginning to believe that they would be left in Peterborough till the weather would be suitable for getting under canvas. Saturday, however, the rumor circulated that yesterday would be their last Sunday in Peterborough. The rumor was correct, for this morning Capt. Spencer received word from the commanding officer at Belleville that the local quota, consisting of not more than 110 men, must be in Belleville by noon on Wednesday. When interviewed by a Review reporter today, Capt. Spencer could not tell whether the men will leave via the regular G. T. R. train at 8.20 or on a special. The regular train would have them in Belleville at 10.55.

As yet no arrangements have been made for a formal farewell.

The boys of the 21st Battalion at Kingston have a new song they are singing on their marches. This is the song:

"Tell me the old, old story, tell me the old, old story,
Tell me the old, old story, we are going to leave next week."

No leave or passes will be granted to any member of the 21st Battalion after March 25th.

Pte. Peter Wallace is home from Kingston on a visit to his parents. Pte. Wallace joined the 21st Battalion last week. He has held a position at the Bowmanville branch of R. G. Sturgeon & Co.

A Glengarry woman, who could not give money, felt she could give something to the 21st Battalion, and has parted with a very valuable Indian brooch which will be raffled and the receipts applied to the purchase of the field kitchens, which the battalion needs.—Kingston Standard.

TAKE HYDRO RADIALS TO PREMIER HEARST

A monster deputation representing about eight hundred municipalities in Ontario will wait upon Hon. W. H. Hearst at Toronto on Friday next with reference to the hydro radial project. Sir Adam Beck, it is expected, will introduce the deputation, which will be made up of the mayors, reeves and councillors of the various municipalities. Provincial assistance for the hydro radial project will be asked, along with a subsidy similar in amount to that granted steam railways in the past.

Mr. T. F. Matthews, chairman for this district, has notified all the reeves and deputy reeves, and many are expected to be with the deputation. Mr. Matthews will be present as will representatives from the City Council. The representatives will be appointed tonight.

HORACE GAUL WOUNDED.

Ottawa, March 22.—Horace Gaul, whose name appears in a casualty list as seriously wounded, is an Ottawa man, well known throughout Canada as a lacrosse and hockey player. He was several years outside home for the Capitals, and played hockey on the Ottawa, Pittsburg, Haileybury, Renfrew and Tecumseh teams, as well as in the Maritime League. Gaul went to the front with the 90th Regiment, of Winnipeg.

JUDGMENT FOR THE PLAINTIFF

Rent for First Year is Also Fixed at $200

AWARD OF $34.69 IN COUNTER CLAIM

At a late hour on Saturday afternoon the case of Leman Garnsey of Dummer vs. Mrs. James Sampson of Campbellford, was brought to a close and His Honor Judge Huycke gave judgment for the plaintiff for $142 and also decided that the rent for the first year should be $200. On the counter claim of the defendant he awarded $34.69. Each party will pay their own costs. As to the chattel mortgage it rested upon the recently passed Moratorium Act and His Honor reserved judgment in that particular.

Addresses of Counsels.

Mr. Gordon in addressing the bench submitted that by reason of having to do extra work through the acts of the defendant, the plaintiff should not be distrained for rent. Previous to the signing of the lease defendant told plaintiff that the pasture land was fenced. According to evidence this was a misrepresentation and as Garnsey makes a business of pasturing stock he was thus deprived of expected revenue. As to the defendant taking away the horses it did not permit plaintiff to sow buckwheat and as damages he asked the very conservative amount of $50. The absence of the seeder hose also caused his crop to be less valuable.

As to the mortgage Mr. Gordon stated Garnsey is not able to pay and under the recently passed moratorium bill proceedings canont be taken against him. By reason of the seizure the defendant had taken procedure.

Mr. Humphries pointed out that any alleged misreprsentations were not made in the lease. About those representations, there was contradictory evidence but Mr. Humphries submitted that the lease was final.

In regard to the crop of buckwheat Mr. Humphries stated that buckwheat may or may not be in the category of spring crop. Evidence had been given on both sides of the question. Defendant had told plaintiff in May that she intended taking the horses away but did not take them till June 11th. He contended therefore, that the claim for the horses falls to the ground.

In reference to the lease counsel for the defendant stated that as the lease was originally drawn up Garnsey was to pay $250 rent per year. Nothing was placed in the lease to the effect that the rent for the first year was to be $200. Plaintiff brought his lease to count and on it was endorsed in lead pencil that he was to pay $200 rent for the first year. On evidence of plaintiff and J. B. Pearce, J.P., of Norwood, who drew up the lease, the addition was made after the defendant withdrew from the office. This, he claimed, was not legal.

Mr. Humphries further contended that, as an order from the court had ceased the proceedings in the seizure and sale, these proceedings should be permitted to go on as soon as judgment is given. The counter claim of the defndant for Garnsey not doing the fall ploughing was $2 per acre, which as evidence went to show, was a very conservative figure. In all, the counter claim amounted to $250. The claim of $50 for allowing weeds to grow on the farm was justified because permitting noxious weeds to spread over a farm does a great amount of harm.

Mr. Humphries also submitted that there was nothing in the moratorium act in regard to chattel mortgages, therefore it could not be considered in this case.

MANY FRIENDS PAID LAST RESPECTS TO LATE GEO. FITZGERALD

The funeral of the late George Fitzgerald took place this afternoon at 3 o'clock. The service at the house and cemetery was conducted by Rev. Canon Davidson. The lengthy funeral cortege and many beautiful floral tributes testified to the regard and respect in which the late Mr. Fitzgerald was held.

The bearers were J. Stanger, C. Gunsolus, H. Evans, R. Mein, A. Blade and R. Gibbs.

The funeral of Mrs. Talbot took place this afternoon at 2.30 from her late residence, 37 Dennistoun Ave., to Little Lake Cemetery.

The funeral of the late Steven Rose, who died suddenly in Toronto took place today to Little Lake Cemetery.

Three Big Prizes at The Allies Rifle Parlors

Three luxurious prizes will be offered at the Allies' Rifle Parlors, 370 Water street, for the six days ending March 27th. A beautiful smoker's cabinet will be offered for the person making the best score on the paper target in 15 consecutive shots. A Huge Turkey will be offered for the person who knocks down the most rats in 15 consecutive shots. A handsome pipe will be offered for the person who knocks down the most birds in 15 consecutive shots.

Undoubtedly.

"Would you call it a timely hint?"
"What?"
"Telling the young man caller that it is nearing 11 o'clock."

The Advantage

of the Toric lens is, that it is ground exactly to fit the curve of the eye, thus saving the strain of accommodating the vision, which has to be done with a flat lens when looking anywhere, except straight ahead, they are also neater in appearance and cost very little more.

TAIT OPTICAL CO.
410 GEORGE STREET

OBITUARY

MRS. TIMOTHY COLLINS.

Margaret Collins, wife of Timothy Collins, 223 Perry Street, passed away yesterday at the age of fifty-two after a brief illness. She enjoyed a wide circle of warm friends who unite in their feelings of sympathy towards the bereaved family.

Four sons and four daughters survive, namely, Timothy, James, Frank and Corneil, and Josephine, Frances, Margaret of Peterborough, and Anna of Bay City, Mich.

Besides her family there are living her mother, Mrs. James Dillon, Burnley, Ont.; six brothers and three sisters, namely, James and John of Burnley, Frank, Dean and George of Mt. Pleasant, Mich.; and Rev. C. J. Dillon of Washington, D.C., and Mrs. Fanning of Burnley, Mrs. Keenan, Mt. Pleasant, Mich., and Mrs. E. Thompson, Frankfort, N.Y.

The funeral will be held tomorrow morning at 9.30 to the Church of the Sacred Heart and St. Peter's Cemetery.

STEPHEN ROSE.

The remains of the late Stephen Rose who passed away in Toronto, arrived here on Saturday evening. Until six years ago the deceased lived in this city where he was well and favorably known by a large circle of friends.

Besides the sorrowing parents, four sisters and five brothers are left to mourn his loss, Mrs. Chas. Pickwick, Buffalo, N.Y.; Mrs. T. J. Smith, Adams Basin, N.Y.; Mrs. P. J. Wittenbery, Chicago; Mrs. S. Shaughnessy of this city, and the brothers, Abraham, James, Henry, Westley, of this city and John of Vancouver.

The funeral will be held from the residence of his parents, 700 Harvey St., on Tuesday afternoon at 2.30 o'clock, to the Little Lake Cemetery.

MR. JOHN HILL.

An attack of pneumonia hastened the death of Mr. John Hill who passed away at Nicholls Hospital on Saturday night. He was 77 years of age. For the past 14 years he had resided in this city, coming here from Belleville. Deceased was born in Quebec City. He was one of the older members of the Loyal Orange Lodge.

Surviving him are one son, Samuel J. Hill, Watertown, N. Y., and one daughter, Mrs. Uriah Hawley, 176 Rubidge street. One brother, James Hill, resides in Madoc, and a sister, Mrs. J. R. Lynn, at Toronto.

The funeral will be held Tuesday afternoon from the residence of Mr. Uriah Hawley, 176 Rubidge street, at 2.30 o'clock, proceeding to Little Lake Cemetery.

MR. FRANK CUNNINGHAM.

Frank Cunningham passed away on Saturday night at his home, 169 Edinburgh street, after a short illness. He was forty-two years of age and had been employed as salesman in Peterborough for many years. He was born in North Monaghan, but resided in Peterborough most of the time, where he made many friends. The deceased was unmarried. He was a son of the late Samuel Cunningham.

ATTENDED MEETINGS OF PRESBYTERIAN BOARD

Rev. R. Pogue was in Toronto last week attending meetings of the Presbyterian Board of Social Service and Evangelism, on which Rev. Dr. Shearer is convenor. Delegates from all parts of the Dominion were present. Questions such as Evangelism, Lord's Day Observance, Race Track Gambling, Amendments to the Criminal Code, Preventive and Redemptive Work among Girls, were discussed.

The Presbyterian Church has six homes for girls which take preventive as well as redemptive steps. There are three houses in Toronto for social settlement work. At one home sixteen nationalities are represented in the attendance.

Students Appointed.

The Presbyterian Mission Board also met and made appointments of students for summer work. The appointments for Peterborough Presbytery were: G. H. Fletcher, E. V. Forbes, J. B. Skene and C. A. Thomson, who is a son of Rev. D. Thomson, clerk of the Presbytery.

TO THE LADIES

THE TORONTO TAILORING CO.

CORNER GEORGE AND BROCK STREETS

are now fully prepared to take orders for high-class

TAILOR-MADE SUITS, COATS AND SKIRTS

We are showing Spring's most approved Fashions. We give you a better Fit, a better Style, and better Workmanship for less money.

Order your Easter Suit and Skirt this week.

AMUSEMENTS

GRAND OPERA HOUSE
J. J. Turner & Sons, Proprietors & Managers.

TO-NIGHT
"MAE EDWARDS PLAYERS"
In a Repertoire of Standard Plays, Interspersed with Feature Cabaret Novelties—TONIGHT—The celebrated Drama "PAID IN FULL," with all new songs and specialties between acts.
Night Prices: 10c, 15c and 25c.
Reserved seats now on sale at Box Office. GOD SAVE THE KING.

UNION
ROYAL THEATRE
TO-NIGHT
Complete change of
PICTURES and VAUDEVILLE.
SEE—BRENNAN and CLEVELAND in a singing, talking and Musical Act.
A Refined and Entertaining Performance.
A picture of special interest, presenting ALICE JOYCE in
1. CAST UP BY THE SEA—Kalem. A thrilling drama in 2 acts.
2. THE NAVAJO RING—Vitagraph.
3. THE LONG LANE—Lubin.
4. JUST LIKE A WOMAN—Selig.
5. FATTY'S SWEETHEART—Vitagraph.
You'll be delighted with the programme the Royal provides for its patrons.
For 10c **Children 5c**
Heated and Ventilated. **M. PAPPAS, Prop.**
UNION

PARAMOUNT — — PARAMOUNT
EMPIRE THEATRE Matinee and Night Mon, Tues, Wed
DANIEL FROHMAN presents the celebrated international star MME. BERTHA KALICH, in her foremost dramatic success
"MARTHA OF THE LOWLANDS"
In five acts. A powerful and sympathetic drama of tragic human experiences. Also comedies.
THURS., FRI., SAT.—GLADYS HANSON in
"THE STRAIGHT ROAD"
PARAMOUNT — — PARAMOUNT

AT THE NEW
TIZ-IT THEATRE
MRS. FOSTER'S ORCHESTRA.
High class Photo Plays only.
Big Feature First of its Kind ever Shown Here.
THE PHANTOM LIGHT.
A thrilling Indian Fantasy in 2 acts.
Special Indian music with this play.

Another Warner's Special
A PRISONER OF THE APACHE'S.
(In 3 Acts.)
Sterling—Comedy.
A RACE FOR A BRIDE.
Iko—Comedy.
FATHER WAS A LOAFER.
Watch for our Special on Wednesdays and Thursdays.
Fri. and Sat.—No. 4 series of THE TREY O' HEARTS.

MATINEES **5c to all** Coming soon THE MASTER KEY NIGHTS **5c & 10c**

PASTOR FOR PARK STREET BAPTISTS

Rev. Dugald Brown Has Accepted Invitation

Rev. Dugald Brown, of Otterville, has been extended a call to the pulpit of Park Street Baptist Church and has accepted, a long distance telephone message having been received on Saturday afternoon to that effect.

Since the resignation of Rev. F. A. Conners, the pulpit of Park Street Church has been taken by Mr. Joseph Wearing.

Rev. Mr. Brown is very highly regarded in the Baptist ministry. He is a brother of Dr. Brown, chairman of the Baptist Mission Board.

ON SAFE GROUND.

With a fraction of uncertainty on one or two points, such possibly as high prices for feed, scarcity of help, the dairy farmer nevertheless the whole Dominion over is actually engaged now in planning for a more abundant milk harvest than ever from his faithful, patient cows. The prudent, far-sighted man has cogitated nearly all points, such as seed selection, labor-saving implements, better stables, more alfalfa, a new silo, abundant water, and the best cultivation he can possibly give to the land owned or rented.

On many dairy farms, however, one more point needs immediate attention before the herd owner can truthfully be said to be on really safe ground. For if the abundant crop or the expensive feed purchased is given to a cow, or cows, whose dairy ability is lacking, sadly lacking, some one is bound to receive an unpleasant surprise and disillusionment. If dairy ability means ability of the cow to turn feed into good milk at low cost, is it not the step of wisdom to make sure that each cow on the premises does possess that ability?

Where no cow testing has been practised, a moderate estimate is that three out of twenty cows consume feed valued as high as the price received for the milk they yield. Dairy records aim at detecting these bovine crooks; but further, a study of records, kept so easily, show the dairyman which cows produce the most milk and fat and which produce them the cheapest (for instance, 63 or 95 cents per one hundred pounds of milk), so any man keeping dairy records is speedily on the home stretch towards the winning post inscribe "each cow pays a good profit." That is safe ground for the dairyman.

DRY WOOD FOR SALE

The Peterborough Lumber Co., Ltd., are now delivering Dry Buttings, Hemlock, Pine, and Mixed Mill Wood at reduced prices. Call at their office, 163 Hunter St., for information.
Office Phone 545. Yard Phone 419.

Machine Phone 85. Bell Phone 85
BELLEGHEM'S
Undertakers, Furniture Dealers
AMBULANCE SERVICE
180-190 HUNTER STREET.

DIED.

JORDAN — At seven o'clock, Sunday morning at 799 George St., Andrew J[illegible]an, aged 76 years. Funeral from family residence at 3.30 Tuesday afternoon to Little Lake Cemetery.

GOOD BUSINESS FROM MILLINERY OPENINGS

The millinery openings of last week were productive of much business for local stores, and in some cases the business done exceeded that of last season.

Just a Misdemeanor.

Perhaps you may not understand,
But there must be a reason
For everything, but it is true
That whiskers are not treason.

8 PAGES TO-DAY

THE DAILY REVIEW

"A Clean, Constructive Newspaper"

Wednesday—Sun rises at 6.09 a.m. and sets at 6.30 p.m.

Daily Review Established 1870
Weekly Review Established 1853

Peterborough's Oldest Newspaper

PETERBOROUGH, ONT., TUESDAY, MARCH 23, 1915

Every Evening (Sundays and Holidays Excepted) at 4 o'Clock.

FRENCH DOES NOT LOOK FOR LONG WAR

TAX RATE IS LOWERED

Ald. Green's Amendment to Provide $5760 for Surface Drainage is Lost --- No Appropriation for Fire Chief's Trip to the Convention

Twenty-four and a half mills for municipal and school expenditure, plus one mill for the war tax levied by the Provincial Government, plus seven-tenths of a mill for garbage collection, is the tax rate for Peterborough for 1915 as decided upon last evening by the Committee of the Whole Council. Last year the rate for municipal and school expenditure was twenty-five mills and to this one mill was added for garbage collection. This year, in view of the increase in assessment and the balance of $11,860.94 from 1914 it has been possible to make a decrease of a mill and a half in the rate for municipal and school expenditure and still take care of the grant of $10,000 to the Canadian Patriotic Fund. Last year the rate for garbage collection was one mill but sufficient surplus was found at the end of the year to decrease the rate for garbage collection this year to seven-tenths of a mill. In the area where the garbage is collected the ratepayers will pay a total rate of twenty-six and one-fifth mills, which is a decrease of four-fifths of a mill over last year. In the area not visited by the garbage collectors the total rate will be, as stated above, twenty-five and a half mills or a decrease of one-half a mill.

When the matter came before the Finance Committee a short time ago it was referred to the City Treasurer, and the chairman of the Finance Committee, Ald. Stratton. That considerable time had been given the matter was shown by the report brought into the meeting last night. They had kept the expenditure down as low as possible, in every particular and figured the rate accordingly. Yesterday afternoon the committee met and with the assistance of City Clerk Armstrong prepared the following report which was submitted to the Committee of the Whole Council last evening:—

	Estimate 1914	Estimate 1915	Increase	Decrease
Assessments and Taxes	$ 3,400.00	$ 3,700.00	300.00	
Administration of Justice	6,200.00	5,900.00		300.00
Charity	8,200.00	10,600.00	2,400.00	
Canadian Patriotic Fund		10,000.00	10,000.00	
Dog Tax	30.00	25.00		5.00
Elections and By-laws	700.00	600.00		100.00
Fire Department	17,250.00	20,000.00	2,750.00	
Health	2,900.00	2,900.00		
Heating	500.00	500.00		
Interest	1,000.00	1,500.00	500.00	
Manufacturers' Committee	1,500.00	1,200.00		300.00
Law and Legislation	1,500.00	2,500.00	1,000.00	
Light	15,000.00	13,000.00		2,000.00
Miscellaneous	1,500.00	1,500.00		
Market	100.00	110.00	10.00	
Municipal Government	5,000.00	6,300.00	1,300.00	
Parks	300.00	100.00		200.00
Police Department	13,100.00	13,000.00		100.00
Property	1,715.00	700.00		1,015.00
Printing, Stationery and Advertising	600.00	600.00		
Peterborough Public Library	4,000.00	4,300.00	300.00	
Queen Mary Hospital	5,200.00	4,910.00		290.00
Streets and Bridges	29,250.00	26,710.00		2,540.00
Street Watering	4,000.00	5,000.00	1,000.00	
Snow Removal	1,900.00	2,500.00	600.00	
Special Grants	4,100.00	5,000.00	900.00	
Voters' Lists	625.00	600.00		25.00
Water Commissioners	8,600.00	8,600.00		
Loss on Taxes	2,500.00	3,500.00	1,000.00	
Workmen's Compensation		2,074.78	1,074.78	
	$140,670.00	$157,929.78	$24,134.78	$6,875.00
Less estimated receipts	17,026.34	25,409.78	8,383.44	
	$123,643.66	$132,520.00	$15,751.34	$6,875.00

Net increase $17,259.78 in estimates 1915 over 1914.

Special Rates.

Collegiate Institute Demand	$22,900.00	$ 23,200.00	$ 300.00
Public School Demand	58,800.00	61,000.00	2,200.00
Collegiate Institute Deb.	5,221.06	5,221.06	
Public School Deb.	13,251.89	15,868.10	2,616.21
Protestant Home Deb.	628.30	628.30	
Protestant Home	1,600.00	1,884.20	284.20
City General Deb.	24,807.17	24,933.76	126.59
Local Improv. Deb. City Share	10,869.81	17,782.80	6,912.99
	$138,078.23	$150,519.22	$12,439.99

Making net increase 1915 over 1914 $12,439.99.

Ald. Stratton explained how the committee had kept the estimates as low as possible and he was confident that no balance would be left over in 1915, which would be nearly so large as that of 1914. A fixed rate of 13 mills provides for all of the proposed expenditure with the exception of $132,520. A rate of eleven and a half mills would realize that amount. This would make the total twenty-four and a half mills, to which must be added the one mill for war tax and the seven-tenth of a mill for the garbage collection.

Expenses to Convention.

Before Ald. Stratton had hardly completed his report, Ald. Edgar exclaimed the estimates were too high. On invitation of the chairman of the Finance Committee to show the committee "where to do the chopping", Ald. Edgar mentioned the item of the Fire, Water and Light Committee estimates of "Expenses to convention, $100." That started the ball rolling. Ald. Edgar sought to lower the rate by pruning the estimates of Ald. Duffus' committee still lower. Fifteen dollars is being spent annually in brooms which cost $1.25 each. He was of the opinion that the brooms could be bought for $1.00. He also thought the Fire Department could get along for the year with six brooms instead of the dozen. The next item he wanted explained was eighty-five dollars for painting ladder truck. The aldermen who were intimate with Fire Department affairs assured him that he could not get the work performed any cheaper. "Fifty feet of one inch hose, $25" was the next item discussed. Ald. Edgar stated emphatically that he could get the best of hose for nine cents per foot. His assertion met direct contradiction by Ald. Green. Then came the proposed expenditure of $500 for horses. Ald. Edgar thought the item should be struck off as the horses were in good shape. Ald. Saunders also failed to see why the horses couldn't last another year. Ald. Duffus, Green and Stratton all spoke to the effect that the horses at the fire station were not all in good condition. Ald. Green remarked that the city would make a grave mistake in not getting the horses this year. He knew of one horse in the Station which had a leg as big as two stove pipes. It was pointed out how last year an appropriation of $300 was set aside for horses but none suitable could be found. If none uitable were

(Continued on Page 5.)

HELIGOLAND ONE VAST FORT

This striking picture of the island of Heligoland, in the North Sea, gives an excellent notion of the amount of fortification work which has been lavished upon the island. In addition to the facilities required for a naval base, accommodation for Zeppelins and other aircrafts has been provided.

Since 1890 the island has been practically reconstructed. Heligoland has had $30,000,000 spent on her by the Kaiser. She is fortified against sea and cannon alike, with great granite buttresses 16 feet thick and 240 feet high on all sides. Even the fissures in her cliff have been filled up and bound together with ferro-concrete—thousands of tons of it. Heligoland's magazines contain millions of rounds of every class of ammunition. Mines, torpedoes, aerial bombs, and submarines are there in abundance.

ALLIED WARSHIPS HELD UP BY GALE

Officers and Men of French Battleship Bouvet Went Down With Ship Shouting Vive La France

(Canadian Press Despatch.)

PARIS, March 23. — A Havas despatch from Athens says: "A gale blew through the Dardanelles yesterday and the allied warships did not leave their anchorages. It seems certain that several forts are still capable of offering stubborn resistance and field batteries are moved hither and thither along the shore firing from unexpected points."

The Athens Patris says, describing the sinking of the French battleship Bouvet: "The officers and men, standing at salute and shouting 'Vive la France,' went down with their ship."

When ordered to cross a dangerous mine field and force a passage to Chanak Kalessi, the captain of the Bouvet skilfully avoided two mines which were exploded by a torpedo boat, but the third struck the battleship near the magazine and she sank by the head.

When the Gaulois' captain saw the Bouvet sinking he, without hesitation, ordered full steam ahead, but his ship had been struck seven times by shells and he was obliged to put back.

MR. GORDON STANDS PAT FOR JUDICIAL ENQUIRY

No Decision Yet as to the Eligibility of Trustees

No mention was made by the aldermen last night, of the progress of the investigation to find whether or not G. N. Gordon, John Crane and W. H. Hill are qualified to sit on the Board of Education.

When the committee of three waited upon Judge Huycke, their main desire was to eliminate all possible expense. His honor informed the committee that he could interpret the law but his decision would not be binding unless all three members were willing to abide by his finding.

The committee felt that this should be satisfactory and the members were asked to declare themselves. The committee were of the opinion that the matter was one that should be settled either by three school trustees or by the School Board.

As the matter now stands, Mr. Gordon maintains that a judicial investigation should be carried out. He would act for himself and Messrs. Hill and Crane could provide their own counsel.

Statements from both Mr. Crane and Mr. Hill will be considered by the Board of Education at its next meeting.

LIBERALS FORGET ABOUT ELECTION

Ottawa, March 23.—Following the Laurier want of confidence motion, no complaints have been made by the Liberals in the House of an election. It is now conceded that the motion was made with that in view.

THE USE OF OIL

Secretary of Auto Association Figures it Would Cause Extra Outlay of $18,000

The Auto Association had a quota of members before the Committee of the Whole Council last evening to urge that the matter of purchasing oil as a dust-layer be postponed until the secretary of the association receives an aswer to a circular letter he has sent to the secretaries of auto associations in towns and cities where oil is used. The letter will ask several questions, in particular as to whether oil is injurious to rubber tires or not. The result was that his Worship Mayor Buller informed the auto association that the board of works will consider the replies from the auto associations before anything definite is done.

Dr. Amys, president of the association, was the first speaker for the deputation. He remarked that he has been dabbling in chemicals for a number of years and as yet has failed to find oil which is not injurious to rubber. On behalf of the association he urged that the matter be left in abeyance till the replies of the other associations be received.

Mr. S. Keyes, secretary of the association, presented figures showing how oil being used in Peterborough would be instrumental in causing auto owners to purchase more tires. The total increase in cost according to his figures, would be $18,000.

City Engineer Parsons stated that he has written city engineers in various cities where oil is used and they replied that it did not injure the tires. As to an odor, in some instances "a slight odor" but in the majority of cases it was to the effect that there is no odor. Mr. Parsons thought it is not oils which are injurious to rubber but certain kinds of oil. It is the sulphur qualities of oil which injures the rubber. He felt that it would be impossible to get oil which would not injure rubber to a certain extent but the degree can be made very small by using a good grade of oil.

A representative of an oil company was present and stated that he felt confident his company would give a guarantee that the oil would not injure the tires.

Dr. Amys thought the guarantee alright but would rather have a bond.

The oil man came back. "We're willing to give a bond if the auto association will pay six per cent. on the money."

A. B. Cunningham spoke about oil and ended up by making a few sarcastic remarks about the streets of Peterborough. Mayor Buller's ire was aroused and he made it very emphatic that Peterborough's roads are good when compared with roads of other municipalities. As to the oil, His Worship explained that he would certainly not be in favor of placing oil on the streets if he thought it would injure tires or cause an offensive odor. He wished the members of the auto association to feel assured that the oil would be nothing like that which was placed on the streets a few years ago.

Ald. Green expressed himself as being in favor of using the oil because it helps to make roads. He could not see where he was justified in spending the people's money in building roads and then wash them away. The company with whom the oil problem had been taken up offered to send a car of oil, have the city use it and if not perfectly satisfactory it need not be paid for. That proposition struck Ald. Green as being most fair.

HYDRO RADIALS

Mayor Asks for Large Representation From Peterborough

At the meeting of the committee of the whole council last evening Mayor Buller urged as many of the aldermen as possible to go to Toronto on Friday and help to swell the deputation to await on Premier Hearst in the interest of rural radial lines. As excursions will be run from western Ontario it will be necessary for Eastern Ontario to be present in very large numbers.

On invitation of the Auto Association any of the city officials going to Toronto today will represent Peterborough in the deputation to Premier Hearst to ask reciprocity with the United States in auto licenses. At the meeting last night Mr. S. Keyes of the Auto Association pointed out how reciprocity in the auto licenses would boom tourist excursions from the States to Ontario and thus help Peterborough.

ENEMY REQUIRES AMMUNITION MORE THAN DO ALLIES

Sir John French Reported as Having Made Statements Optimistic of Decisive and Definite Victory

(Canadian Press Despatch.)

PARIS, March 23. — A Havas Agency despatch from British headquarters represents Sir John French as saying: "Everybody needs ammunition, but the Germans need it more than we do. I have had a feling for some time that they were sparing of their shells. Shortage of nitrates necessary for making explosives is making itself felt in Germany; neither is the morale of their troops the same. One gets from them an impression of fatigue and lassitude.

"Economic difficulties in the interior of Germany are daily becoming more serious. They are still far from famine, but are hampered in obtaining a food supply, and that is a great deal. I do not believe it will be a long war. I and all those here are convinced that decisive and definite victory awaits us at the end of all these hard months of war."

BOMBARD RHEIMS KILL CIVILIANS

Germans Fail to Regain Ground, Being Completely Repulsed

PARIS, March 23. — This afternoon's official statement: "The enemy yesterday bombarded Rheims. A German aviator dropped bombs on the town and claimed three victims among civilians.

"In the Champagne region we made slight progress to the east of Hill 196.

"In the Argonne, near Bagatelle, the enemy twice delivered violent counter attacks to recapture the ground he lost on Sunday. Both counter attacks were completely repulsed."

THE BERLIN VERSION.

BERLIN, March 23. — The official report says that two night attacks by the French near Carency were repulsed, as were attempts at Combres, Apremont, Flirey, Beausejours and Badonviller.

Enemy aviators dropped bombs on Ostend, killing several Belgians. One French aviator was shot down near Verdun, and another captured near Freiburg.

Germans are pursuing the Russians, who were driven from Memel, and have occupied the Russian town of Krottingen and freed more than three thousand German civilians who were prisoners.

Russian attacks in Poland were repulsed.

ONE DEATH IN TODAY'S CASUALTY LIST.

OTTAWA, March 23. — Casualties announced today: Princess Pats. — Seriously wounded—Corp. James Leahy, gunshot wound, Boston, Mass.

5th Battalion — Wounded.—Pte. J. Baimbridge, Yorkton, Sask.

13th Battalion — Died of wounds. — Pte. J. Fowler, Montreal.

Princess Pats. — Wounded. — Pte. H. P. Lesueur, gunshot wound, Calgary.

10th Battalion — Seriously wounded.—Pte. A. W. Robinson.

Princess Pats. — Dangerously ill. — Pte. Richard George Johnson, Carson Quarry, Man.

Dangerously wounded. — Pte. John Gray, gunshot wound, chest, Calgary, Alta.

VIENNA FEARS CHOLERA EPIDEMIC.

LONDON, March 23. — Venice reports that Vienna is greatly alarmed about cholera and other epidemics as the warm weather approaches.

To Entertain the Soldiers To-night

The committee of the Women's War Fund will entertain the members of the 39th Battalion at the Armouries tonight at nine o'clock, when the ladies will endeavor to give the boys a fitting farewell. Presentations similar to those made to the soldiers, will be made.

It is requested that the members of the Women's War Fund and Daughters of the Empire be out in large number.

GERMANS WILL LEAVE ANTWERP

Report Says They Will Evacuate City May First

(Canadian Press Despatch.)

London, March 23.—A Daily Express despatch from Amsterdam says Germans will evacuate Antwerp May 1st. They will entrench directly from the Yser to the Meuse and make their final stand.

The Daily Review

Established 1879.

Member of Canadian Press, Limited

THOS. W. WHALLEY—Managing Director

THE DAILY REVIEW is published every afternoon at 4 o'clock (Holidays and Sundays excepted), by the Peterborough Review Printing and Publishing Company, Limited, 166-168 Hunter St.

THE WEEKLY REVIEW, established 1853, is published every Thursday morning at 10 o'clock. Subscription price $1.00 per year to any part of Canada or Great Britain or $1.50 a year to the United States.

When ordering change of address, both the new and old address should be given.

TELEPHONES.

Business Dept.	189
Editorial	435
Mr. Whalley, residence	286
J. F. C. Whalley, B.A., Editor	286
Chas. Curtis, City Editor, residence	273

PETERBOROUGH, TUESDAY, MARCH 23, 1915

NEARLY TWO THOUSAND MILLIONS.

UP TO MARCH 31st of this year Mr. Asquith estimates that Britain will have spent a sum of 362 million pounds and which is made up as follows: Navy and army, 275; advances to Overseas Dominions, 38; advances to Allies, 11; miscellaneous, 38. The total of 362 million pounds means an expenditure of $1,810,000,000 that will have been spent. On March 31st the war will have been in progress for eight months, which shows an average of almost exactly seven and a half million dollars a day. This huge sum of almost 2,000 million dollars that will have been spent by the end of this month does not represent by any means the full cost of the war to the British Empire. There are many millions that have been spent that are not figured in this sum, such as the sums raised for patriotic funds, Belgian relief, and advances by provinces. The item of 38 million pounds to the Overseas Dominions covers merely the loans advanced by Britain. India has undertaken to finance the cost of the 200,000 men she has sent to the war. Besides all this, there is the cost of the war to France, Russia, Germany, Turkey, Japan and Belgium. This cost cannot be computed except in a very rough estimate until the close of the war.

RECENT BATTLES.

THE FIGHTING at Neuve Chapelle and later at St. Eloi will rank among the big battles of the war. Two hundred and sixty-five officers were killed and four hundred and twenty-seven were wounded in these engagements, figures which tell in their own tragic way how fierce has been the fighting. But the Germans have been driven back with terrible losses, and it is hoped they will continue to be driven back. It appears that these battles are but the beginning of a series of battles that from now on will be taking place in France and Belgium. In these advances Canada's men have already played a brilliant and important part. They received praise from General French and from Lord Kitchener, yet, while this is so, and while the Canadian soldiers will continue to do their part as bravely as they can, we should remember that we are at best only one of the small parts in the array of nations endeavouring to put down militarism, and should not, even in the hour of victory, make braggarts of ourselves. Let us do what we can and say as little as possible about it.

A BIG PRICE MUST BE PAID.

THE LOSS of the British cruisers Irresistible and Ocean in the Dardanelles is a serious one. While they were pre-dreadnoughts, they were powerful ships of war, mounting four 12-inch guns. The cost of these ships was about six millions each, and their loss brings Britain's loss of ships like these up to four. Britain has left, however, thirty-six pre-dreadnoughts, while Germany has only twenty. British newspapers speak of the Irresistible as an old warship—she was built in 1904—but that is merely to temper the British public to the loss. Britain can stand such a loss easily, but it shows what a big price Britain and her allies must pay to win out in this war. Powerful, expensive ships, vast sums of money, enormous numbers of men, must be expended to put down German militarism.

SIMPLIFY THE LAW.

SIR J. A. M. AIKENS, in his presidential address to the Canadian Bar Association, spoke of the need for simplification of Canadian law. This belated criticism should be acted upon, and a simple codification would result in great benefits. As Sir James pointed out, much of our legislation is fragmentary, ill-drawn, and contains unnecessary and disturbing provisions. Great points are left undecided and trivial ones receive elaborate judgments. The remedy, he said, was to write the principles now settled by decision or statute in a well-arranged code. Reduction of the law to a form of statute seemed the most likely course of codification for Canada.

"CRIMINALS IN THE MAKING."

THE CAPTURE and confession of the boy "auto bandits," whose sensational exploits the other day amazed Chicago, furnish another illustration—if one be needed—of the tragic truth that, in the words quoted in these columns not long since from a report by Prof. Gault, of the Northwestern University, juvenile delinquents and street idlers and loafers are "criminals in the making," says the Chicago Tribune. What a simple and familiar story, after all! Poolroom talk, vicious surroundings, a chance remark by a professional offender, ungratified instinct for sport and excitement, misdirected animal spirits, and a bunch of boys become a clique of bandits.

Fortunate indeed are the boys and the city that the auto adventure did not terminate in a fatal shooting and a trial for murder. A mere accident, a momentary panic, a gun in the hip pocket, and murder would have capped the climax of the day's work

And what is the community doing to arrest delinquency and crime at the source, to remove temptation from the path of undisciplined youth, and direct energy and daring into safe and beneficial channels? What are we doing toward the education and the amusement of the delinquents and criminals in the making? We send some of them to institutions that even judges from the bench name with repugnance and horror. We send others to Pontiac, but we do nothing to guide their footsteps after release. Qualities that might lead to distinction and honor in a boy scout regiment, in fire-fighting, in pioneering, in defense of the nation on land or sea, land boys in prison or in the shadow of the gallows.

Can't we cease wrangling and agree on a proper system of vocational training? Can't we organize the boys and girls of a neighborhood for interesting and inspiring work? Can't we realize that many a "desperate" boy bandit is a hero gone wrong, and that the juvenile criminal in the making, under happier and more intelligent auspices, might have been a credit and an asset to the community?

EDITORIAL NOTES.

MR. W. SANFORD EVANS is chairman of the Royal Commission on the Georgian Bay Canal. Mr. Evans is an ex-mayor of Winnipeg, and a prominent broker in that city. He was born at Spencerville, Ont., in 1869, educated at Hamilton, at Victoria University and Columbia University. For some years he was in journalism on the staff of various Canadian and American newspapers, his last position being editor-in-chief of the Winnipeg Telegram — a post he resigned in 1905 to engage in the brokerage business in Winnipeg. He has loomed large in the journalistic, financial, industrial and civic life of Winnipeg. Mr. Evans originated the Canadian Club movement, and was the first president of the first club in the city of Hamilton, where he was a most popular man. The large majority he received in the election to the mayor's chair of Winnipeg told what the western city thought of him.

MILLIONS of dollars are spent annually by American and Canadian tourists and pleasure-seekers in Europe. Under present war conditions, European resorts will not be available. Canada possesses as fine scenery and means of transportation as any country in the world. Our resorts and railway and steamboat lines should at once undertake an active campaign to place their attractions before tourists.

AN EMPLOYEE of the Union Station, Toronto, picked up an endorsed cheque for $10,630, that he later handed over to the bank. The careless way in which some people leave small sums of money lying around should be discouraged. We never do it, do we?

ADVERTISING Professor Leacock's lecture, to be given to a Toronto audience, the "ad." says he will have the fullest license to be amusing—doubtless because a serious discourse might not take well in Toronto.

IT IS SAID that Billy Sunday got $60,000 for his services in Philadelphia as an evangelist. That is about five times the salary of the Canadian Prime Minister for one year.

PRESENTING pastors with well-filled club-bags should be discouraged, as it tends to make old sports of them.

The War and the Universities.

(Manchester Guardian.)

Mr. Asquith, in a few words which preceded the undisputed second reading in the House of Commons yesterday of the Universities (Emergency Powers) Bill, summed up very clearly the splendid response that Oxford and Cambridge have made to the need of the country. Between them they have sent over 6,000 men to the services, and many of the little remainder are qualifying for commissions. Such university life as there still is—and it is little more than formal—is maintained almost entirely by students ineligible on physical grounds for service. The eight oars and the spare man of the Oxford boat have gone, nine of the cricket eleven, and five of the lawn tennis six. But the new army has drawn brains as readily as it has muscle, for Oxford has given it forty Fellows of colleges and 300 holders of scholarships, Pembroke college, Cambridge, has lost over 75 per cent. of her students, and the number in residence at the university as a whole has decreased from 3,181 to 1,227. Such sacrifices need and deserve practical recognition. They mean a very grave financial loss to the universities. The Emergency Powers measure will partially meet this by allowing the colleges to borrow to meet deficits caused by the war, to encroach upon their endowments, and to delay repayments of loans. It will also, by postponing the termination of scholarships and suspending residence conditions, secure that the undergraduate who has enlisted shall not suffer more than can be helped in his academic career. The bill deals only with Oxford and Cambridge, for though the response from all the universities has been good, notably in the Army Medical Service of Edinburgh and Glasgow, the war has not elsewhere so shattered academic life and endangered university finances as it has in the south. Such help as legislation can give Oxford and Cambridge is small enough return for the burden they have shouldered.

Religious Revival Inevitable.

(Ottawa Citizen.)

France is just emerging from a long period of materialism and religious indifference, not to say antipathy. This is noticeable in all deparemtnts of philosophy, literature, the drama, and music. The war, which has steadied and softened the hearts of the nation, has made them more ready to accept true religion, but the war has likewise cripled the whole system of religious teaching, coming, as it did, with such crushing force after the state's suppression of the working organizations of the churches. The world will likely see a startling change in the temperament of the French people after the conflict. There is no example in modern history where a professedly irreligious nation has so suddenly realized the necessity of spiritual consolation, where so many homes have been so rudely called upon to choose between materialism and the gospel.

Breaking the News.

(Lippincott's.)

"Sis won't be able to see you tonight, Mr. Jones," said her little brother. "She's had a terrible accident."

"Is that so? What happened?"

"All her hair got burned up."

"Good heavens! Was she burned?"

"Nay; she wasn't there. She don't know about it yet."

WEATHER FORECASTS.

Northwest shifting to southwest winds, fine and mild today and on Wednesday.

CANUCKS HELD IN RESERVE

Most of the Canadians Did Not Take Part in Recent Heavy Fighting

OTTAWA, March 23.—Up to date the total deaths among the Canadian troops number 194. This is the total list of those killed in action or who have died from wounds sustained in action. Twice this number have been wounded. The figures show clearly that the Canadian division is doing its share and contributing its quota to the cause of the Empire.

The heavy casualty lists from the Canadian forces arriving these days wth an unerring continuity show that our troops are in the thick of the fighting. The growing list of dead and wounded indicates its terrific character.

A despatch from London says that eight more Canadians have reached Queen's Canadian Hospital at Shorncliffe, bringing the total number of patients since the institution opened to over two hundred. Only one, Maj. Higinbotham, has died.

From what these patients say it is evident the greater portion of the Canadians were held as reserves in the recent costly operations. Their duty was to engage the German reserves if the latter were brought up, but as things turned out the Germans melted away before the British artillery's attack. Nevertheless the Canadians in reserve had nearly fifty of their number laid aside.

The following casualties among members of the Canadian Expeditionary Force were announced from headquarters this morning:

Princess Patricias — Died of wounds, Pte. Wm. Thorburn. Wounded, Lc.-Corpl. Charles Nevis. Seriously wounded, Sergt. George C. Aldridge, Pte. Cecil Miller. Severely wounded, Corpl. J. Cope.

First Battalion—Wounded, Corpl. Albert E. Thomas.

Fourth Battalion—Wounded, Pte. Thomas D. Webb.

Fifth Battalion—Wounded, Pte. John McKenzie.

Eighth Battalion—Died of wounds, Pte. Charles E. Webb. Wounded, Pte. A. J. Webb.

Tenth Battalion—Severely wounded, Pte. Clement Willmore.

Divisional Engineers — Slightly wounded, Sapper W. H. Milbourne.

The following list was issued yesterday:

First Battalion—Killed in action, Lc.-Corpl. Peter Nelson. Severely wounded, Pte. Earl Bain. Wounded, Sergt. T. H. Oliver, Pte. S. H. Raymond.

Tenth Battalion—Wounded, Pte. A. Genest.

Sixth Artillery Brigade—Seriously ill, Gunner J. Higgins.

Princess Patricias—Killed in action—Lt.-Col. D. F. Farquhar.

Fifth Battalion—Slightly wounded, Lieut. David Meikle.

FIRES ARE NEEDED

Only Flames Will Arrest Disease in Serbia

LONDON, March 23.—"Just as it took fire to stop the great plague in London, so fires are needed to clear Serbia of typhus. Infected houses and the clothing of the people must be burned, as the disease is carried by vermin, which is omnipresent," said Sir Thomas Lipton last night in a statement, in which he recounted the appalling conditions in Serbia, where he spent a considerable time in personal investigations.

"The situation is entirely beyond the control of the present force, which imperatively needs all the help it can get, tents, hospitals, doctors, nurses, modern appliances and clothing to replace the garments full of typhus-bearing vermin."

Try a Review Want Ad. It Pays.

SUBSIDIES ARE VOTED

Little Over Half Asked for Steamers Will be Used

OTTAWA, March 23.—The House spent practically all of yesterday's sitting in committee of supply. The steamship subsidies, amounting to nearly $4,000,000, were passed after a brief discussion, and the estimates for the Indian Department involving $2,000,000 were reported last evening.

While the total steamship subsidy vote asked was a trifle under $4,000,000, Sir George Foster stated that probably not over $2,500,000 would be actually expended. He said that the arrangement made by the Government for improved mail service between Canada and the United Kingdom had been sadly demoralized as a result of the war. The Admiralty had requisitioned the Canadian Northern vessels, nearly all of the C. P. R. vessels and many vessels of the Allan Line. The steamship companies had, therefore, been unable to comply with the contract, and the payments, on account of subsidies, had been reduced accordingly.

When a vote was asked for the steamship service between eastern Canadian ports and Australia, A. K. MacLean asked what progress had been made by the Minister of Trade and Commerce toward securing a reciprocal trade arrangement with Australia. Sir George Foster said in reply that little had been accomplished. The new Australian tariff increased duties generally and gave a 10 per cent. preference to imports from the United Kingdom. No preference, however, had been given to imports from Canada.

Shortly after the House convened yesterday afternoon the Prime Minister referred to the death of Col. Farquhar, commander of the Princess Pats, who had been killed in action at the front. He said the news would be received with sincere regret by the people of Canada. None of the distinguished men holding the position of military secretary to the Governor-General had been more efficient or more highly regarded.

Sir Wilfrid Laurier spoke briefly, joining in the tribute to the late officer.

TO BLOCK THE KIEL CANAL

Story Says Fleet of Dummy Warships is on the Way

NEW YORK, March 23. — When the White Star liner Lapland arrived here she brought a tale that the mysterious fleet of dummy warships, said to have been constructed at Belfast under the direction of Capt. H. J. Haddock, Royal Naval Reserve, had sailed from that port on a secret mission. The rumor was that the British Admiralty intended to use them for blocking the Kiel Canal.

These vessels are old steamships bought from the merchant service, and includes ships like the Campania, Oruba, and Orotava, which have been fitted with dummy funnels, wooden turrets and guns, and their holds filled with cement to lower them in the water.

The fleet has been manned entirely by volunteers, as it is a hazardous undertaking, and the captains are mostly retired rear-admirals from the British navy who have volunteered for the war and have received commissions as captains in the Royal Naval Reserve.

Another British Ship Sunk.

LONDON, March 23.—The British steamer Concord, of 1,825 tons, was torpedoed by a German submarine in the English Channel yesterday. The crew of 26 men were rescued by a patrol boat and landed at Dover. The vessel is reported to be still afloat.

A daily passenger and mail service between Flushing, Holland, and England, has been resumed, according to a despatch from Flushing to Reuter's Telegram Co.

A Copenhagen despatch to The Daily Telegraph says that during a great storm two big German merchant steamers were lost off Denmark.

Canadian Aviator Buried.

PRESCOTT, Ont., March 23.—The funeral of the late Lieut. W. F. Sharp, the Canadian aviator accidentally killed some weeks ago in England, took place from the residence of his uncle, J. W. Mills, here yesterday afternoon, the remains being accorded full military honors by the 56th Rifles.

FOR SALE
2 Acres
House&Barn
Located at Downer's Corners; ten-minute walk to street car line; 20 minutes to C. P. R. station. Bargain price; easy terms.
Apply to
R. RITCHIE,
600 Stewart St. Tel. 26.

Look For Money
IN YOUR STORE-ROOM

There's more good money, madam, just going to waste right out there in that old storeroom of yours and down in the basement locker where they put "those old things you had no room for" than you have any idea of. How would you like a brand new, crinkly $10 bill for just part of it?

Here's what to do: If you have a good mirror—advertise it in the Want Ads of THE DAILY REVIEW. If you have curtains, carpets, even odds and ends—say so. Lamps, chairs, tables, porch furniture, stoves, heaters, irons, linens, bedding, beds, trunks, anything that can be used—for goodness sake list it. Make up a list, get it together, in as good shape as you can, and get it out where they see it all together, then put a Want Ad in THE DAILY REVIEW and get your money out of it. Use initials, numbers, or your address, as you please. Why waste useful articles or let them fall to pieces and be thrown out, when hundreds of people could use them to advantage in some way?

"Look for money in that old store-room —and get it out!"

The Daily Review
Is the Paper That Makes Little Ads. Pay Big

REVIEW LINERS

FEMALE HELP WANTED.

Ads. under this head 1c. a word. Half a cent a word extra if phoned or charged

WANTED—By 15th of April, a girl or middle aged woman (English preferred) for general house work. Must be a good plain cook.—Apply at Review office for address.

WANTED—for institution, a resident laundress, who will also help with kitchen work. References required. Apply at this office. Call evenings. Miss Lancaster, The Protestant Home, Anson St.

LOST

Ads. under this head 1c. a word. Half a cent a word extra if phoned or charged

LOST—From the yard of the Peterborough Cereal Co., Collie dog, with white breast and two white front feet. Finder please communicate with Mr. B. W. Ray, R.R. No. 2, or leave information at Review office.

FOUND

Ads. under this head 1c. a word. Half a cent a word extra if phoned or charged

FOUND—Purse containing small sum of money. Owner can have same by proving property and paying for this advertisement by calling at 504 Bolivar Street.

FOR SALE

Ads. under this head 1c. a word. Half a cent a word extra if phoned or charged

CASH REGISTER TICKETS for sale at The Review.

FOR SALE—First-class new, medium priced house. Desirable locality. Apply G. Metcalf, owner, 278 Dublin Street.

TO RENT.

Ads. under this head 1c. a word. Half a cent a word extra if phoned or charged

TO RENT—Desirable rooms for young men only, use of plunge, shower and tub baths. Prices reasonable. Apply Y. M. C. A.

Auction Sale
Auction Sale of Household Furniture will be held on Thursday afternoon at 1 p.m. at 132 Park street. Inspection of same can be made the day previous.
W. J. HANCOCK, Auctioneer.

REAL ESTATE AND INSURANCE

REAL ESTATE
A.N.ALLISON
INSURANCE
160 Charlotte St., Phone 383.

TO RENT
VICTORIA HALL
(Bradburn's Opera House.)
A large and commodious hall for concerts, conventions and public meetings, seating capacity 800.
ALSO LODGE ROOMS TO RENT.
For terms apply to
I. DINGMAN
414½ George St. Phone 1244

NOTICE.

Notice to all parties indebted to the late Emma Victoria Harrison, who died July 26, 1911, in County of Peterborough, Township of North Monaghan, lot 3, con. 8, are requested to give an account of their indebtedness to Thomas E. Harrison, (sole executor), Bracebridge, on or before 1st of April, 1915. Take notice any debtor failing to reply to this notice will be liable to damages.
THOMAS E. HARRISON, Bracebridge, Ont. (Sole Executor)

Live Poultry Wanted
AT ONCE.
We pay the highest price obtainable for live hens and ducks. It will pay you to deal with us. Call or write. S. COHEN, 189 Charlotte St., Peterborough

MEDICAL CARDS

DR. B. E. KELLY
Late House Surgeon at St. Francis and Manhattan Maternity Hospitals, New York. Late House Physician at Riverdale Isolation Hospital, Toronto. Hours, 1-3.30, 7-8, p.m. Phone 1369. Office 242 Hunter Street.

DR. G. STEWART CAMERON
Corner Stewart and Charlotte Sts. Diseases of Women and Obstetrics. Phone 220. House 2-4 p.m., 7-8 p.m.

DR. BUCHANAN
F.R.C.S., Edin., M.R.C.S., Eng., L.R.C.P., Lon. Eye, Ear, Nose and Throat Specialist. Hours, 9-11 a.m., 2-4 p.m., 7-8 p.m. Phone 619. Office: Cor. Water and Murray Streets.

OSTEOPATHY

DR. ASA G. WALMSLEY.
Osteopathic Physician.
Office over Crown Building, corner Hunter and Water Streets. Entrance 124 Hunter Street. Office hours 9 to 12 a.m., 2 to 5 p.m. Evenings by appointment. Office: Phone 842. Residence: Phone 609.

LEGAL CARDS

O. A. LANGLEY
Barrister, Solicitor.
Notary Public, etc. County Magistrate. Offices, Peterborough, Ont., 415 George St., phone 114. Lakefield, Ont., (afternoons). Phones: Office 21. Residence 56.

G. W. HATTON
County Crown Attorney.
Barrister, Solicitor, etc. Trust funds to loan on easy terms of payment. 397½ George Street, cor. Hunter, Peterborough.

RUDDY & BURNHAM
Barristers, Solicitors, Notaries, etc. Offices: 440 Water Street, corner Water and Brock Streets, Peterborough. MONEY TO LOAN. Phone 64. Robt. Ruddy, K.C. J. H. Burnham, M.P.

BENNET & GOODWILL
Barristers, Solicitors, etc., 375 Water St., Peterborough. Telephone No. 191. Money at current rates, upon easy terms. J. W. Bennet. E. L. Goodwill.

W. H. MOORE, K.C.
Barrister, Solicitor, in the Supreme Court, etc. Office: Hunter Street, first stairs west of Post Office. Money to loan.

A. E. DIXON
Barrister, Solicitor, etc.
Office corner Hunter and George Sts., Peterboro. Entrance next to W. Madill's Drug Store.

WOOD & WEARING.
Barristers & Solicitors.
Money to loan. 435 George St., Peterborough.

R. R. HALL
Barrister, Solicitor, etc.
Peterborough, Ont. Office cor. Hunter & Water Sts., over Canadian Bank of Commerce. Successor to Hall, Medd & Davidson. Trust funds to loan on easy terms of payment.

PECK, KERR & McELDERRY
Barristers, Solicitors, Notaries, 415 Water Street, Peterborough. Money to loan at lowest current rates of interest. Easy terms of repayment. E. A. Peck, F. D. Kerr, V. T. McElderry.

HALL & HALL
Barristers, Solicitors, and Notaries Public, Hunter Street, Peterborough, next the English Church. Money to loan at the lowest rates of interest. E. H. D. Hall, Basil D. Hall.

MONEY TO LOAN

MONEY TO LOAN
Mortgage loans on city and farm property at lowest current rates. Peck, Kerr & McElderry, 415 Water St., Peterborough.

Children's Aid Society
FOR THE CARE OF NEGLECTED AND ILL-TREATED CHILDREN.
Incorporated by Act of Legislature. Information required. Information strictly private.
CHILDREN FOR ADOPTION
GEO. COCHRANE.
Agent and Asst. Sec.

Children Cry for Fletcher's

CASTORIA

The Kind You Have Always Bought, and which has been in use for over 30 years, has borne the signature of Chas. H. Fletcher and has been made under his personal supervision since its infancy. Allow no one to deceive you in this. All Counterfeits, Imitations and "Just-as-good" are but Experiments that trifle with and endanger the health of Infants and Children—Experience against Experiment.

What is CASTORIA

Castoria is a harmless substitute for Castor Oil, Paregoric, Drops and Soothing Syrups. It is Pleasant. It contains neither Opium, Morphine nor other Narcotic substance. Its age is its guarantee. It destroys Worms and allays Feverishness. It cures Diarrhœa and Wind Colic. It relieves Teething Troubles, cures Constipation and Flatulency. It assimilates the Food, regulates the Stomach and Bowels, giving healthy and natural sleep. The Children's Panacea—The Mother's Friend.

GENUINE CASTORIA ALWAYS
Bears the Signature of
Chas. H. Fletcher

The Kind You Have Always Bought
In Use For Over 30 Years
THE CENTAUR COMPANY, 77 MURRAY STREET, NEW YORK CITY.

A Romance of Moosehead Lake

By F. A. MITCHEL.

Moosehead lake is situated in the northern part of Maine. The other Maine lakes farther south have for some time been overrun with city people during the summer season, but Moosehead, being farther away, still retains much of its wildness.

There once lived a trapper on Moosehead lake, a widower with a daughter who was his housekeeper and companion. Gertrude Fleming was the only comfort of the old man's life. She grew up in the wilderness, but her mother was a refined woman and had kept her child from that uncouthness common among backwoods people. Her father was aware that some young man might pass that way and pluck his wild flower, leaving him in solitude.

Gertrude occasionally accompanied her father in his hunting and trapping expeditions. She would take a gun with her, and several of the heads of animals that decorated their cabin had been brought down by her. But she was more fond of the lake than the wilderness and in her canoe would ride its waves like a duck. She dressed much like an Indian girl—that is, in gaudy colors, with her hair hanging down her back.

Arthur Brewer, a New York boy, was one of the first city men to discover the hunting grounds adjacent to Moosehead lake. He was a handsome youngster and a thorough sportsman. One October day—he always took his outings in the hunting season—he was standing on one of the arms of the lake wishing for some way to get across when a vision of loveliness shot out from beyond a point of land. It was Gertrude Fleming in her canoe. About her shoulders and fastened under her chin was a many colored blanket, a circlet of wampum bound her temples and held the feather of a bird she had shot herself, while the arms that swung the paddle were adorned with bracelets made from the antlers of a beast of the forest.

"Hello!"

The girl stopped paddling and looked about her.

"Will you put me across here?"

Without a word Gertrude recommenced to paddle, turning her course toward the man on the shore. On reaching it their eyes met, the man's expressing admiration for this human feminine contrast with the desolate region, the girl unconsciously revealing through her eyes that she had been suddenly caught by the engaging smile with which she was greeted.

Brewer got into the canoe, and Gertrude pulled him across to the spot he wished to reach. She told him that she lived near by and that her father had gone into the woods for skins. Brewer had put up a tent at the point on which they landed, and there he made his headquarters, though he frequently slept in the open. He had game in his larder, but no vegetables. Gertrude cultivated a little kitchen garden and had left from her summer stores carrots, potatoes and other vegetables designed for winter use. She offered to supply him if he would come for them.

There was a great difference between this daughter of the forest and the young girls to whom Brewer had been accustomed. Perhaps it was this difference, this novelty, that aroused his interest. There is no doubt that the picturesqueness, the unity of a single woman in a wilderness, contributed to his enslavement. At any rate, he realized at once that his passion was irresistible. Possibly similar causes affected Gertrude. They met near the beginning of the day, and at its end each was conscious of the unbreakable bond that had suddenly united them.

When Fleming returned that evening he saw by the flush in his daughter's cheek that he had lost her. His only expression of the pain the discovery gave him was a suppressed groan.

At Fleming's invitation Brewer took his meals for the remainder of his outing in the cabin. There was no effort made to conceal the situation. All recognized, though mutely, that two kindred spirits had met. Before Brewer's return to the city he asked Gertrude if she would go with him.

His words produced a sudden realization of the fact that she stood between a love on the one hand and her father and the life to which she had been reared and loved on the other. She gave no answer. Brewer did not urge her. He waited till it was time for him to go, then said:

"Will you come with me?"

Gertrude was standing between her lover and her father. The latter spoke no word. She looked first at her lover, then at her father. Suddenly she came to her choice. Running to her father, she threw herself into his arms.

Brewer, who had taken up his belongings, threw them on the ground.

"If you will not go with me," he said, "I will stay with you."

Brewer and his wife lived in the cabin with Fleming till the latter died; then the couple made a trip to New York. Brewer's father, who had disinherited him on account of his marriage, relented and furnished the funds for a comfortable residence that his son built on the site of the cabin.

The couple usually spend their winters in the city and the summers in their country home. But it was not till after the hunting season that they left the lake and the woods.

When Matter Conquered Mind.

Lord Wolseley maintained that Ostend would have been the scene of a desperate battle in 1815 if Napoleon's bodily strength had then proved on a par with his brain power. "The more I study the Waterloo campaign," Wolseley told Grant Duff, "the more highly do I think of Napoleon. If his physical condition and energy had been equal to the powers of his mind, I think he would have succeeded in his design and would first have beaten the Prussians and then driven us back on Ostend. * * * In spite of his odious and contemptible character Napoleon was the greatest man of whom we know anything and quite unlike anybody else."—London Mirror.

GRAY HAIR

Dr. Tremain's Natural Hair Restorative used as directed is guaranteed to restore gray hair to natural color or money refunded. Positively not a dye, and non-injurious. On sale at McDermid & Jury's Drug Store, Peterboro. Price $1.00 (postpaid). Write Tremain Supply Co., Dept. H.R., Toronto.

ODDLY POCKETED COAT.

Spring Outdoor Costume That Is Quaintly Picturesque.

SPORTS HAT AND COAT.

This sports coat of tan and white plaid worsted has huge patch pockets both above and below the belt. The belt is held in place by wide straps of brown cloth, which material forms the buckle and faces the collar. One notes with interest the new outing hat shaped like a sou'wester. The gown worn has a deep plait in front.

LINGERIE COLLARS.

Easy Way to Wash and Iron Thin Neckwear.

See that the collars and cuffs are quite dry after washing before attempting to starch them. Place them in a clean, dry towel and have ready a basin of well made cold water starch.

Mix the starch up well from the bottom, lay in as many collars as the starch will easily cover at one time and let the starch soak well through them.

Squeeze them with the hands in the starch; then wring as dry as possible. Draw them out straight and lay smoothly on a towel, but do not put one on top of the other; roll each one separately between the towel. Leave for half an hour before ironing, but do not let them get too dry.

When ready to iron spread wrong side uppermost and iron first one side and then the other. Iron slowly at first, then more and more quickly until there is a glossy surface and the collar is dry.

The right side naturally requires the most ironing, but the wrong side must be ironed quite smooth. Lift the collar occasionally when ironing to let the steam escape and dry the sheet under it with the iron. A teaspoonful of powdered borax in cold starch will give an added stiffness to linen.

Travelers' Brushes.

Two flat clothes brushes packed into flat pockets of a leather case are sold in the shops. They are very convenient for the traveler, as they can be stowed away in the pocket of a suit case in an almost imperceptible space. They are likewise convenient for a man to carry in his overcoat pocket. They have black wood backs, and the bristles of one are gray, of the other white. The gray one is stiffer.

WHAT A GIRL SHOULD REMEMBER.

There are some things that a girl is richer for remembering and the poorer for forgetting. Here they are, and it is possible for most of us to acquire them without much expense; in some instances without any outlay at all.

Every girl should know how to sew and make dresses.

To cook and clean.

To mend her own and the household things.

To dress neatly and becomingly and daintily.

To keep a secret and respect confidences.

To be self reliant and not helpless.

To keep a house tidy and have a place for everything.

To respect old age.

To be above gossiping or listening to slander.

To control her temper.

To care for the sick and the young.

If she has these accomplishments then she need not trouble very much if fate has denied her the chance of acquiring some others that may be a trifle more fashionable, but are certainly not so delightful and useful.

Try a Review Want Ad. It Pays.

ALMOST FAINTED IN THE STREET

In Daily Fear Of Death—Until "Fruit-a-tives" Brought Relief.

CHATHAM, ONT., April 3rd. 1913.

"Some two years ago, I was a great sufferer from Indigestion. One day my eye caught a billboard of "Fruit-a-tives" and I said to myself "if Fruit-a-tives will build me up like that, it is good enough for me". I bought some. After taking these wonderful tablets for only three weeks, I found myself wonderfully improved. In a short time longer, I cured myself entirely. My case was no light one, either, Gas would often form in my stomach and I was in daily fear that it would get around my heart and kill me. "Fruit-a-tives" is the only remedy for Indigestion".

C. T. HILL.

50c. a box, 6 for $2.50, trial size 25c. At all dealers or sent on receipt of price by Fruit-a-tives Limited, Ottawa.

COUSIN LISA

By DONALD CHAMBERLIN

When I tell you that my name is Shovaloff you immediately picture a man with a heavy beard, shocky hair, large and thick set form. In other words, you fancy me to be a Russian. If you were to see me you would behold a rather small man with closely cut light hair and clean shaven face. Moreover I cannot speak a word of Russian. I can only speak English and American English at that, for I was born in the United States and till recently had never been off the North American continent.

My father was born in the province of Perm in eastern Russia, lying next to Siberia. He came to America when he was very young, married an American girl and died within a year after I was born.

My father brought a little money with him from Russia, which he used to a profit and left my mother in comfortable circumstances. When I was twenty-five a letter came to her stating that the farm which had been in the Shovaloff family for many years must be sold, and I was interested. She proposed that I go to Russia and look after the matter. I loved travel and caught at the plan eagerly.

When I reached my father's former home I did not wonder that he had left it. The country round about was thinly settled, though a village had grown up near the farm. The people had their own customs, which had been handed down to them through many generations. Some of these customs were very quaint.

My father had left a brother and a sister in Russia. The brother had died unmarried, but the sister, a widow, still lived. She had but one child, a daughter, who jointly with me would inherit the farm. She was a very odd, though a very pretty, little damsel about seventeen years old. I could not talk with my aunt or my cousin because they spoke no English and I no Russian, but we found an interpreter who served our purpose fairly well.

There was no hotel in the place, and I was obliged to set up a dwelling of my own. This I did in a small house which had been vacated. A middle-aged woman who spoke a little English consented to be my housekeeper and do my cooking. My aunt did not invite me to stay at her house. Why I knew not.

The business that brought me to Russia was very slow in working itself out, and the prospect of my getting away was not propitious. I had been in the village several weeks when one morning I was surprised by a visit from my Cousin Lisa. She came in, all blushes and with a shrinking manner. My housekeeper being present, I saw no impropriety in her coming, but I nevertheless wondered at it. Not being able to communicate with her more than to say good morning, I asked the housekeeper to inquire if there was anything I could do for my cousin. A few words passed between the two, and the housekeeper, with some embarrassment I thought, said that there was only one thing I could do for my cousin, but I had better find it out for myself.

I concluded that I had struck another of the strange customs of the country and that I might as well let it work itself out. Lisa assisted the housekeeper in the work, and I went out about the business concerning which I had come to Russia. I did not return till evening, expecting surely that my cousin had gone. What was my surprise to find her still there.

"How long," I asked my housekeeper, "is Lisa going to stay here?"

"Always, unless you turn her out."

"Turn her out!"

"Yes. And you cannot do that unless you are willing to suffer the resentment of every one hereabout."

"What does all this mean?"

"It means that Lisa has offered to marry you."

I was thunder struck. Little by little I drew from my informer that in this region of Russia when a woman wished to marry a man she went to his house and remained there, awaiting his action. If he refused her it was considered a great insult to her and her family. If she had male relatives they were likely to avenge what was considered a slight to her and them.

While I had been charmed by my little cousin I had had up to this moment no thought of marrying her. Her action put the idea into my head. A marriage between us would greatly facilitate the settling of the inheritance in which we were interested. She was very lovely, very modest, and in her quaint Russian costume she looked very pretty. If dressed as an American lady I would have no reason, at home, to be ashamed of her.

I accepted Lisa's proposal and as soon as I had done so sent her home to prepare for the wedding. My aunt told me that she had seen from the first that her daughter had given me her heart, and she had encouraged her to act as she had done.

When I took home with me a bride my mother was surprised, but when I told her how the betrothal had come about she was astonished. Fortunately my wife's modest demeanor did not permit my mother to associate any boldness with her act.

We have but recently returned to America and, although Lisa is studying English with great assiduity, we are not yet able to converse with much ease.

POINTS FOR MOTHERS

The Model Nursemaid.

The children's nursemaid should be neat and have a good disposition. Irritable manners and harshness have no place in the nursery, for they soon make the little ones sullen and bad tempered. By her influence as well as by their play and games she should make them feel the value of good manners, unselfishness and perseverance.

She should insist on obedience from even the smallest child. This once learned will give the nursery an air of sunshine and contentment it cannot otherwise have. Still she must realize that good discipline does not mean tyranny and hard discipline. Punishment should only be used as a means of last resource. Then it should be to deprive the child of some simple pleasure. Any severe punishment should be left to the parents.

It is nurse's business to see that the nursery is supplied with toys to amuse the children so there may be toys for all, but it is equally important to let the children feel that the toys are owned in common. She should direct their play and games, but let all the children pick up their toys and put them away after they have finished with them.

In her personal habits and appearance she should be neat and clean. Her work is clean, so there is no excuse for dirty hands and soiled aprons.

When Lessons Tire the Child.

"The child does not pay attention," the teacher says of the little boy or girl in the kindergarten, whose mind seems to be upon the thing that is being done and yet cannot accomplish it. But it very often happens that the child is not capable of concentrating attention for very long upon one thing. He watches the play or the drawing very carefully for a certain length of time; then he wearies through no fault of his own, but because of brain fatigue, and his eyes wander to the shape of the pencil he is holding or possibly to the waving leaves of the tree outside the window.

Mothers who study their children carefully can tell just how long they can hold the attention of the child without wearying it, but the teacher, having so many to think about, may not realize that she is tiring the child with the lesson.

Many children that are voted stupid by parents or children are only slow in their mental processes and require great patience and care in the first years in the nursery or school. Let the lesson be a little longer each day, and as soon as the child seems tired change to something else.

Value of the crop is increased if treated for smut prevention.

Fur prices are the lowest ever known in Alaska, and sales are few.

Your Liver is Clogged up

That's Why You're Tired—Out of Sorts—Have no Appetite.

CARTER'S LITTLE LIVER PILLS will put you right in a few days. They do their duty. Cure Constipation, Biliousness, Indigestion, and Sick Headache.

Small Pill, Small Dose, Small Price.

Genuine must bear Signature Brent Good

IN ALL OUR NEIGHBORHOOD

There Is Hardly A Woman Who Does Not Rely Upon Lydia E. Pinkham's Vegetable Compound.

Princeton, Ill.—"I had inflammation, hard headaches in the back of my neck and a weakness all caused by female trouble, and I took Lydia E. Pinkham's Vegetable Compound with such excellent results that I am now feeling fine. I recommend the Compound and praise it to all. I shall be glad to have you publish my letter. There is scarcely a neighbor around me who does not use your medicine."—Mrs. J. F. JOHNSON, R. No. 4, Box 30, Princeton, Illinois.

Experience of a Nurse.

Poland, N.Y.—"In my experience as a nurse I certainly think Lydia E. Pinkham's Vegetable Compound is a great medicine. I wish all women with female troubles would take it. I took it when passing through the Change of Life with great results and I always recommend the Compound to all my patients if I know of their condition in time. I will gladly do all I can to help others to know of this great medicine."—Mrs. HORACE NEWMAN, Poland, Herkimer Co., N. Y.

If you are ill do not drag along until an operation is necessary, but at once take Lydia E. Pinkham's Vegetable Compound.

If you want special advice write Lydia E. Pinkham Medicine Co., (confidential) Lynn, Mass.

Celebrates Diamond Wedding.

At the residence of their eldest son, W. H. Fleming, lockmaster at Chaffey's Locks on the Rideau, was celebrated recently the diamond wedding anniversary of Capt. Fleming and his wife, who were married in 1854. To tourists and forwarders on the Rideau waters the name of Capt. Fleming has been a familiar one for the past 60 years. There has not been a season in all these years but has seen the captain actively engaged in navigation on these waters between Kingston and Ottawa. At the respective ages of 81 and 82, Capt. Fleming and his wife are bright and active.

The wedding anniversary brought together a large gathering of relatives and invited guests, among the latter being J. R. Dargavel, M.P.P., who acted as toastmaster at the banquet.

Cook's Cotton Root Compound.

A safe, reliable regulating medicine. Sold in three degrees of strength—No. 1, $1; No. 2, $3; No. 3, $5 per box. Sold by all druggists, or sent prepaid on receipt of price. Free pamphlet. Address: THE COOK MEDICINE CO. TORONTO, ONT. (Formerly Windsor.)

Don't Worry Yourself

about cleaning and pressing that Dress of yours. It will take you a long time, that you will find tedious and trying. You might spoil some dainty part of it with an over-heated iron or use the wrong cleanser. Let us do the work and relieve you of the worry and responsibility. That is our business and we understand it thoroughly and perfectly. We will do it quicker and better than you could, and the cost would not pay for the care and worry you would have.

Parker's Dye Works
R. M. BEACH, Prop.
177 Charlotte St. Phone 250

LENT

Choicest Fresh Fish in Halibut, British Columbia Salmon, Fillet of Haddie, Salt Herring, Cod Fish.

FRUITS

The Finest Oranges, Grape Fruit, Bananas, Lemons and Apples.

GREEN VEGETABLES

Celery, Lettuce, Radishes, Spring Onions and Parsley. Also Good Potatoes, Beets, Carrots, Parsnips, cheapest in city.

TRY OUR GROCERIES.

D. M. MINICOLO
420 George St. Phone 938

TRAVELLERS' GUIDE.

Corrected March 5, 1915.

C. P. R. TIME TABLE

Going East—

- **8.10 p.m.—Indian River, Norwood and Havelock.
- *12.15 a.m.—Kingston, Smiths Falls, Ottawa, Montreal, Quebec, St. John, N.B., Boston and New York.
- *1.18 a.m.—Norwood, Havelock, Tweed, Perth, Smiths Falls and Ottawa.
- **12.13 p.m.—Norwood, Havelock, Tweed, Perth, Smiths Falls, Ottawa, Montreal and intermediate points.

Going West—

- *4.24 a.m.—Toronto, Owen Sound, Guelph, Goderich, Hamilton, Buffalo, New York, Galt, Woodstock, St. Thomas, London, Chatham, Detroit and Chicago.
- *5.57 a.m.—Myrtle and North Toronto.
- **7.50 a.m.—Toronto, Hamilton, Buffalo, Rochester and New York, intermediate points between Peterborough and Toronto.
- **9.17 a.m.—Lindsay, Orillia, Port McNicoll and intermediate points.
- **1.23 p.m.—Toronto, Hamilton, Brantford, Buffalo, New York, Guelph, Galt, Woodstock and London.
- **6.30 p.m.—North Toronto, West Toronto and intermediate points.

*Daily. **Daily except Sunday.

G. T. R. TIME TABLE

- 7.00 a.m.—For Lakefield.
- 8.10 a.m.—For Port Hope, Cobourg, and points east, connecting at Port Hope for Toronto arriving Toronto 11.05 a.m.
- 8.20 a.m.—For Hastings, Campbellford, Stirling, Madoc, Belleville, Deseronto, Napanee, Kingston, Brockville, Montreal.
- 8.20 a.m.—For Lindsay, Orillia, Collingwood, Midland, Penetanguishene, North Bay, Toronto, Hamilton, Niagara Falls, Buffalo, New York, Brantford, London, Detroit.
- 11.40 a.m.—For Millbrook, Port Hope, and all points on the main line east and west. Close connections at Port Hope with International Limited for Toronto, Detroit and Chicago.
- 11.40 a.m.—Mid-day Express for Toronto, reaching Toronto 3.25 p.m.
- 12.20 p.m.—For Lakefield.
- 1.30 p.m.—For Hastings, Campbellford, Stirling, Madoc, Belleville, Deseronto, Napanee, Kingston and Brockville.
- 5.35 p.m.—For Lindsay, Orillia, Midland, North Bay, Toronto, Hamilton, Niagara Falls, Buffalo, New York.
- 5.40 p.m.—For Lakefield.
- 8.55 p.m.—Local for Lindsay.
- 9.05 p.m.—For Millbrook, Port Hope, Belleville, Kingston, Brockville, Montreal and Boston.

GRAND TRUNK RAILWAY SYSTEM

Double Track All the Way
TORONTO-CHICAGO
TORONTO-MONTREAL
Unexcelled Train Service
Highest Class of Equipment

Winter Tours to California
FLORIDA and SUNNY SOUTH
Fast Trains—Choice of Routes
Low Fares now in effect

For full particulars consult G.T.R. Ticket Agents or write
C. E. HORNING, Dist. Pass. Agent, Toronto.
B. A. ROSE, City Passenger and Ticket Agent. Phone 259.

CANADIAN PACIFIC

Improved Service
TORONTO-MONTREAL
OTTAWA
Via "Lake Ontario Shore Line"
"Low fares to California account Panama-Pacific International Exposition."
Particulars from C.P.R. Agents, or write M. G. Murphy, D.P.A., Toronto. J. SKINNER, C.P.A., 3?? George St.

MAKE EASTER

the occasion for that portrait you have promised yourself so long. It is an appropriate time to exchange photographs.

An appointment will save inconvenience any annoying delays.

THE Roy STUDIO
140½ Hunter St.
"The photographer in your town."

Deep Rock Lithia
King of Table Waters

Wholesale Distributing Agents—

D. KNOX SODA WATER CO
MANUFACTURERS
GINGER ALE LEMON SOUR
CIDER VINEGAR
PHONES Res 61 Works 232 384 Queen St.

DODGE BROTHERS MOTOR CAR

Ordinary good practice has not been good enough—in every detail you will find the exceptional.

The springs are made of Chrome Vanadium steel. The leaves are thinner because of the strength of this steel, and there are more of them. They are self-lubricating. The net result is maximum strength with maximum resiliency.

The wheelbase is 110 inches

The Canadian price of car complete is $1100
(Add freight from Detroit.)

Peterborough Machine & Lubricator Co. Limited.

Show Rooms 201 Hunter St. W.

HONOR CONCEDED TO THE PRZEMYSL DEFENDERS

Fall of Fortress Most Important Capture of the War Not Excepting Antwerp

LONDON, March 23. — Przemysl has fallen. Fifty thousand of the enemy, mainly Austrians, piled their arms without firing a shot. The last effort of the exhausted garrison to break through was made on Thursday night, and met with a disastrous repulse. Famished by the pangs of hunger, weakened with disease, and their ranks thinned by repeated defeats at the hands of a superior and tireless foe, the heroic garrison, cut off from its main army, at length yielded to fate. Without food, the last available horse slaughtered to satisfy the pangs of hunger, the defenders of this Galician fortress saved their honor while surrendering their swords. The defence of Przemysl has won the admiration of friend and foe alike. The news of its fall led to an enthusiastic demonstration in the streets of Petrograd.

The London newspapers assert that the fall of the fortress marks the most important capture of the war, not excepting Antwerp, in that it not only releases considerable Russian forces which can be thrown into the fluctuating struggle in the Carpathians, but opens the door to Cracow and the plains of Hungary.

It is argued, moreover, that the moral effect of the surrender will be tremendous, the theory of the allies being that it will stimulate feeling in their favor both in Roumania and Bulgaria, just as the operations in the Dardanelles are causing an agitation in Greece and Italy.

Przemysl fell with honor, the British press concedes, for it withstood the onslaughts longer than any place during the war, the investment having begun something more than six months ago. The duration of the siege, compared with the length of time it took the Germans to capture such strongholds as Liege, Namur and Antwerp, was due to two causes, one being the desire of the Russians to keep the loss of life among the besieging army at a minimum, the other to the lack of great guns, which the Germans had in Belgium.

The investment was not a close one, the garrison having had up until recently a radius of about twelve miles in which to move about.

VOLUNTEERS WHO LEAVE TO-MORROW

Complete List of Men Who Will Report at Belleville

Tomorrow morning at 8.20 the 39th Battalion will leave Peterborough for Belleville. Tonight the local quota, which consists of one hundred and ten men, commanded by Captain C. R. Spencer and Lt. C. R. Cameron, march out for the last time, accompanied by the 57th Regiment and the 57th Regimental Band. The route of march will be down George street to Charlotte, out Charlotte to Aylmer, north on Aylmer to Hunter, east on Hunter to George street, and back to the Armouries. On their return they will be the guests of the Women's War Fund Committee and Daughters of the Empire at luncheon.

Tomorrow morning the men will assemble at the Armouries at 7.30, and at 8 o'clock will march to the G. T. R. station, where they will entrain at 8.20. The 57th Regimental Band will be in attendance.

The complete list of the men forming the local unit for Belleville is as follows:

Spencer, Captain C. R.

Cameron, Lieut. C. R.

Dodds, Colour Sgt. H., 227 Engleburn Ave., Canadian.

Barrett, Sergeant Harry, 492 Cedar Street, Canadian.

Field, Sergeant William R., 100 Gladstone Ave., English.

Stevens, Sergeant [illegible] Elm St., English.

Ward, Corporal Harry F., 39 Stewart St., Irish

Coppock, Corporal J. J., 377 McDonnel St., English.

Langham, Corporal Henry, 254 Westcott St., English.

Amos, Harvey Chas., 471 King St., English.

Allen, Wm., Clarady P.O., Canadian.

Ashford, Frederick, 714 Patterson St., English.

Baldock, William J., 575 Patterson St., English.

Bridcott, Frank, 184 George St., English.

Burrows, Harold, Western Ave., Brownton, English.

Burns, J. J., 341 McDonnel St., Canadian.

Breckenridge, Max, 265 Burnham St., Canadian.

Borland, R., 669 Water St., Canadian.

Chapman, Henry, 588 Sherbrooke St., Canadian.

Copson, Harry, New Chamberlain St., Brownton, English.

Cutt, Albert V., 108 Western Ave., English.

Dawson, Walter S., 30 Lafayette Ave., English.

Daniel, Albert H., 48 Jackson Ave., English.

Cripps, A., 525 Romaine St., English.

Elliott, Walter W., Cor. Erskine and Woodbine Avenues, Canadian.

Edwards, Fred Wm., Brownton P. O., English.

Eggleton, Fred Read, 539 Gilchrist St., English.

Easton, C., 251 George St., Canadian.

Edwards, Herbert W. S., 485 Sherbrooke St., Canadian.

Foster, James, 289 Concession St., English.

Foster, William Percy, 254 Westcotte St., English.

Follis, Harold Ed., 154 Rutherford Ave., English.

Fleming, Wm., 261 McDonnel St., Canadian.

Gibbons, [illegible], 485 Sherbrooke St., English.

Gash, Walter John, 264 Reid St., English.

Gunn, Daniel, 32 Lafayette Ave., English.

Gant, Charles Fred., Queen St., English.

Gregson, Joseph E., 201 Rubidge St., English.

Glew, Walter, 270 Smith Street, English.

Gummer, Percival, 184 George St., English.

Gray, Frederick, 356 London St., English.

Grist, Geo., Thomas, 309 McDonnel St., English.

Henry, Harold Albert, 1013 Water St., Canadian.

Hamilton, William John, 215 Rubidge St., Canadian.

Hall, William Walter, Brownton P.O., English.

Haylock, Frederick, 52 Weir St., English.

Hillson, Teddy Ernest, 251 George St., English.

Holland, Edward, 289 Concession St., English.

Holt, Albert Leslie, 32 Lafayette Ave., English.

Hunter, Thomas, 710 Water St., Scotch.

Hosking, Edmund, 261 Smith St., English.

Hart, Fred Thomas, 254 Westcott St., English.

Hawkins, George Henry, 171 Sherbrooke St., English.

Hostson, C., Braidewood Ave., English.

James, Edward Harry, 265 Lake St., English.

Jeffrey, Walter Tom, 704 Water St., English.

Jeffers, Patrick Jos., 438 Driscoll Terrace, Irish.

Jewell, Leslie H., 502 Water St., Canadian.

Kershaw, Harry, Care Montreal House, English.

Kennedy, Albert, 262 Murray St., Canadian.

Lindsey, Ephram, 313 Murray St., Canadian.

Lasenby, Albert, 295 Lake Street, English.

Lasenby, Charles R., 43 Jackson Ave., English.

Leach, Frederick Wm., 168 Edinburgh St., English.

Lightheart, Chris. G., 221 Rink St., Canadian.

Lord, Allan, 192 Dalhousie Street, Canadian.

McCunnan, Harold, 98 Gladstone Ave., English.

Maudsley, Edward, 61 Smith St., English.

Moore, Herbert Robert, 179 Park St., Canadian.

Martin, Clayton, 104 Aylmer St., Canadian.

Morrow, Thomas Alvin, 302 Water St., Canadian.

Milliken, Frank Samuel, 257 Wolfe St., Canadian.

Murtagh, Lawrence J., 100 Gladstone Ave., Irish.

McGrath, James P., 141 Hazlett St., Canadian.

Moscrop, Arthur, 390 Queen St., English.

Mowry, E., 376 Rubidge St., Canadian.

Metheral, Max, 268 Reid St., Canadian.

Manley, George E., 588 Sherbrooke St., English.

Naish, Albert Edward, 164½ Dublin St., English.

Naish, Alfred, 181½ London St., English.

Nicholls, Harry, 2 Anson Street, English.

Price, Charles Norman, 575 Patterson St., Welsh.

Peel, John Jos. C., 450½ Mark St., English.

Picard, Adolphus, 224 Sherbrooke St., French-Canadian.

Pelletier, A., 473 Water St., Canadian.

Rathwell, Samuel S., 387 Mark St., Canadian.

Robinson, George Albert, Lock's Bridge, Clarady, English.

Richeux, Horace, 184 George St., English.

Richmond, William A., Cor. Erskine and Woodbine Avenues, Canadian.

Raymond, Alf., 184 George St., English.

Ryan, Ed., 184 George St., Irish.

Sandbach, John William, 344 Water St., English.

Sharp, Allan Charles, 412 George St., Canadian.

Sinclair, Robert, 97 Rubidge St., Scotch.

Skinner, Thomas Henry, 262 Dalhousie, English.

Smith, Leonan, 36 Monaghan Rd., English.

Sargent, M., 184 George St., English.

Scrivens, F., 217 Woodbine, English.

Turner, Thomas, 184 George St., Canadian.

Turner, Joseph A. R., Cor. Maria and Concession Sts., English.

Thebeau, Edward, 266 Murray St., Canadian.

Viner, Charles, 472 Stewart St., Canadian.

Walsh, Albert Edward, 137 London St., English.

Wilkins, George James, 147 Lake Street, English.

Wynne, Hercules, 385 Bethune St., English.

White, H., 184 George St., English.

Worraw, Jas., 225 Carlisle Ave., English.

DIAMOND HALL.

Warne Bros.

PETERBORO'S LARGEST JEWELERY STORE

We have the most modern Repair Department in the city, combined with skilled workmen, that insures you of prompt and satisfactory service.

Warne Bros.

DIAMOND HALL

The Noted Diamond Dealers and Jewelers.

349 George St.

Sentry Shoots Buffalo Man

BUFFALO, March 23. — George B. Montgomery, of Buffalo, was shot by a British sentry while he was sailing in the harbor at Hamilton, Bermuda, last Saturday, according to information received here last night. One of his legs was so badly hurt that the foot had to be amputated. With him in the boat at the time was his wife and a negro pilot.

The report received here says the boat approached too near the prohibited water surrounding an island where German soldiers are imprisoned.

Dr. Karl Liebknecht Muzzled.

LONDON, March 23. — The Exchange Telegraph Co. has received a despatch from Copenhagen saying that Dr. Karl Liebknecht, the Socialist deputy, has been ordered to place himself at the disposal of the German military authorities, according to The Politicken of that city. Henceforth he must consider himself under military law. He is not to write articles, nor will he be permitted to attend public political meetings, excepting the Reichstag and the Landtag.

China and Japan.

Japan was originally civilized by way of China. Today Japan sends men of science to instruct the Chinese.

RUSSIAN MOVEMENT INTO EAST PRUSSIA IS STEADY ADVANCE

Town of Tangszargen Has Been Occupied and Prisoners and Supplies Captured---Decisive Advantage is Being Won by Russians in the Carpathians --- Germans in Belgium Are Moving

LONDON, March 23. — Russian troops continue successfully to prosecute their invasion of East Prussia by way of Tauroggen, and after considerable resistance in which they won an engagement, they entered Tangszargen yesterday, capturing a number of prisoners and a quantity of engineering stores. Elsewhere on the front from the Vistula to Memel, no important change is recorded. The claims of the Germans that they have recaptured Memel is not taken cognizance of by the Russian War Office. It is believed here that the report was inspired to encourage the German people.

The Russians appear to be gaining a decisive advantage everywhere in the Carpathian fighting. Stubborn resistance is being put up by the Austrians and Germans against the Russian advance on Bartfield. This is being conducted on the Bartfield roads, the Ondawa and Laborczs river valleys, and on the left bank of the San, and progress is being made in all these movements. The Russians continue the capturing of thousands of prisoners, including 50 officers and 20 machine guns in one day.

During the last few days there has been a great movement of troops all over Belgium, says Rotterdam advices. Whole German armies are going along the principal road between Bruges and Brussels. Heavy fighting has been proceeding, and the cannonading is ceaseless day and night.

According to a frontier telegram a German soldier in Belgium stated to the correspondent:

"On one day of last week, if the allies had been able to hold out for a few more hours and could have brought up a few more troops they could have broken through our line and could have gotten through to Ostend. Fortunately we got our reinforcements up first."

FIFTY DEAD

Avalanche Falls on Britannia Mine Buildings

WINNIPEG, March 23.—A Vancouver report which has just reached the city says that a snowslide which came down at midnight, carried away a number of bunkhouses filled with workmen at Britannia Mine, Howe Sound, twenty miles from Vancouver. The mine is several miles from shore and it is impossible to obtain full details of the disaster. One despatch says fifty miners were killed and as many others injured.

The slide swept away a bunk house containing 150 men, a cook house containing 10 men and several private houses, in which were a number of women and children. Several men who were going off the night shift at midnight were also killed.

At last reports rescuers were working on the pile of debris, but few bodies were found. Fifteen of the injured were being brought to Vancouver by steamer. Besides the bunk houses part of the aerial tramway of the mine was carried away.

A special steamer with doctors and nurses aboard has just left here for the mine.

Defence Law In Force.

ROME, March 23.—The King has signed the decree promulgating the national defence law, which became operative at once. The Government is empowered by the new law to prohibit the publication of news regarding the strength of the army, war preparations and military defences of the country. This prohibition will be strictly enforced, and the concentration of troops, the calling out of additional reserves and eventually the mobilization will be kept a secret.

Parliament has adjourned until the middle of May, and the Government will be free to attend to the final preparations.

Very Temperate.

"He was very temperate. He got drunk only once a week," remarked a witness to a Liverpool coroner.

CALIFORNIA 1915

The above is the title of a very handsome publication just issued by the Grand Trunk System, giving information regarding the Panama-California Exposition at San Diego and the Panama-Pacific Exposition at San Francisco. The publication is printed on heavy enameled paper, is profusely illustrated with views of both expositions, scenes along the Grand Trunk Railway System and Grand Trunk Pacific Railway, and vistas of interesting sights on the transcontinental lines west of Chicago. A comprehensive and intelligent map is also inserted, which gives a good idea of the new route to California, via the Grand Trunk Pacific to Prince Rupert, thence through the "Norway of Canada" to Vancouver, Victoria and Seattle, thence to California by steamship or rail. The descriptive matter is concise and well written and deals with the several attractive routes that are offered. The Grand Trunk System, with 16,000 miles of line, offers, through its veried services and choice of routes, incomparable advantages to the California visitor in 1915. Many of the fares between the East and California, which are included in this publication, are the same via Prince Rupert as via Puget Sound, while a small additional charge is made on the lowest fare excursions via that route, and includes charge for meals and berths on steamships between Prince Rupert and Vancouver and Seattle.

A free copy of the booklet may be had by dropping a postal card to Mr. B. A. Rose, city passenger and ticket agent, Peterborough, Ont.

Scene from act three in the big English musical comedy success "The Quaker Girl" which returns to the Grand next Saturday matinee and night, with the same big cast and production as seen here last season. Seat sale opens Thursday morning at box office at 9 a.m.

Big Jobs

—are gained largely by doing common tasks uncommonly well.

But—to do unusually good work of any kind, fitness of body and mind are required.

Food plays a big part in this matter — food that contains true nourishment. And true nourishment—be it remembered — must include certain important elements which unfortunately are often lacking in the ordinary dietary — especially in white bread. These elements are phosphorus, iron, lime, sulphur, etc., stored by Nature in her field grains, and absolutely necessary for building strong, vigorous bodies and active brains.

Grape-Nuts

FOOD

—made of choice wheat and malted barley, affords all the nutriment of these grains, including these important mineral elements, in form for easy, quick digestion.

Grape-Nuts food is always fresh, crisp, sweet and ready to eat—with cream or milk.

Thousands have found that a ration of Grape--Nuts each day makes for real progress towards the bigger things of life.

"There's a Reason"

MADE IN CANADA. —sold by Grocers everywhere.

Canadian Postum Cereal Co., Ltd., Windsor, Ont.

BARGAIN ANNEX SPECIALS

New Print House Dresses 69c

Extraordianry value in the new print House Dresses; nicely made and finished, they have a neat, dressy appearance. Per garment .... .69

Ladies' Nightgowns 39c

Made of fine English longcloth, "Mother Hubbard" slipover style; trimmed with two-inch insertion and narrow lace edging. Per garment .. .39

Horrockses 15c Steamloom 11½c

The cotton of quality that is renowned the whole world over; 36 in. wide. 15c value. Per yard .... .11½

Men's Coat Shirts 37c

Made of English percale, in natty stripe designs; light colors; all coat style. Worth 75c. 3 for $1.05. Each .... .37

50c Window Shades 34c

Oil Opaque Green Window Shades, 5-inch cream lace edging; mounted on good rollers. 50c value, for .. .34

"Little Darling" Hose 21c and 24c

The acknowledged leader in Children's Hose. A complete range of sizes and colors.

Sizes 4 to 6, regular .25, for ..... .21
Sizes 6½ and 7, regular .30, for . .24

15c and 18c Wash Crepes 11½c

A beautiful range of dainty new Wash Crepes and Voiles, flowered and figured designs; 15c and 18c values. Per yard .... .11½

Duplex Curtain Stretchers 95c

A certain need in every home at this time of the year are these adjustable Duplex Curtain Stretchers. A bargain in the Annex at .... .95

50c Bath Towels 33c

Three lines of English Bath Towels, size about 43 x 19; regular 50c stock lines. Per pair .... .33

Two O'clock Leader

Mill Run Embroidered Linen Blouse Fronts; damage scarcely noticeable; 79c and $1.00 values. 3 for .55; each .... .19

Store Opens 8.15 Closes 6.00 — The CRESSMAN Company Limited. The Store of Better Values. — Annex Opens 8.15 Closes 5.45

Where Balances Came From

The following statement of the estimates and actual expenditures of 1914 was submitted to the Committee of the Whole Council last evening showing how a balance of $11,860.94 was left over from last year: —

	Estimate 1914.	Payments 1914.	Balance.	Overdraft.
Assessments and Taxes	$ 3,400.00	$ 3,538.26	$	$ 138.26
Administration of Justice	6,200.00	5,055.96	1,144.04	
Charity	8,300.00	7,676.18	323.82	
Dog Tax	30.00	20.95	[illegible]	
Elections and By-laws	700.00	1,090.96		[illegible]
Fire Department	17,250.00	16,952.38	[illegible]	
Health	2,900.00	2,320.[illegible]	[illegible]	
Heating	500.00	[illegible]	[illegible]	
Interest	1,000.00	[illegible]		[illegible]
Law and Legislation	1,500.00	[illegible]	[illegible]	
Light	15,0[illegible]	[illegible]		
Miscellaneous	1,500.00	[illegible]		
Manufacturers' Committee	[illegible]	[illegible]		
Market	[illegible]	[illegible]		
Municipal Government	[illegible]	[illegible]		
Parks	[illegible]	[illegible]		
Police Department	[illegible]	[illegible]		
Property	[illegible]	[illegible]		
Printing	[illegible]	[illegible]		

Homeseekers and Settlers Excursions to Western Canada

The Grand Trunk Railway System issue round trip Homeseekers' tickets at very low fares from Ontario to Western Canada [illegible]

NO APPOINTMENTS BY THE WHOLESALE IN THIS CITY

Tax Rate Is Lowered

(Continued from page 1.)

found this year, none would be purchased but there was great danger of one or more of the horses not being able to last out the year. In case of immediate danger the horses would have to be purchased. Ald. Edgar, however, was still of the opinion that the item hor horses should be struck off. Ald. Saunders also thought along the same line and they made a motion. Their two votes and one from Ald. McIntyre failed to have the item blue pencilled.

Although Ald. Edgar and Ald. Saunders failed to cut off the horse item they were bound to take something out so the item of $100 for the chief to go to the convention was again taken up. A motion of Ald. Edgar and Ald. Saunders that the item be struck off carried. Ald. Edgar followed up his motion with a few remarks about the "fellows down there" spending $100 for general repairs, hardware supplies $125, and incidentals $100. Ald. Green asked for an explanation of the term, "fellows down there". Ald. Edgar stated he had reference to the firemen. Ald. Green replied that there is only one man who does any purchasing and he is the Chief. Not five cents' worth is secured without an order from the chairman. Ald. Green also remarked that he had all respect for Ald. Edgar's opinion but his view in these matters were the result of inexperience. He was sure that if Ald. Edgar was a member of the Fire, Water and Light Committee, or if he had had any connection with the department his opinions would be different. Ald. Green ended up by remarking that Ald. Edgar was dealing with a matter which he knew nothing about.

Before the discussion on the Fire Department closed Ald. Duffus remarked that the action of the Council [illegible] Chief Howard. [illegible]

Civil Service Here Has not Been Swelled by Conservatives

In view of Dr. Shortt's recent criticism of the Civil Service for which he later apologized and which the Liberals took up so eagerly the following statement is illuminating and shows the Conservatives have not in this locality at least been putting their friends on the Civil List in the wholesale manner in vogue up to 1911.

By the Honourable Mr. Coderre:

Question

No. 7—Mr Burnham.

March 11.—How many employes, permanent and temporary, were in the service of the Government at Peterborough in 1911, and in 1915?

Answer:—

Agriculture—In 1911, 2 permanent employes; in 1915, 3 permanent employes.

Customs: In 1911, 6; in 1915, 8, besides one at present absent on active military service. An appraiser and additional officers were added in the interest of the service, being necessary for the proper transaction of the customs business.

Militia and Defence: In 1911 3; in 1915 4, including R. T. Biggs, who has enlisted with the Third Contingent, and his substitute, Wm. Stanley.

Post Office: In 1911, 20 permanent; in 1911 1 temporary; in 1915, 28 permanent; in 1915, 5 temporary*.

*Two of these men have been taken on to replace two men who have gone to the war.

Public Works: In 1911, 2 permanent; in 1915, 2 permanent.

Railways and Canals: In 1911, 34 permanent; in 1911, 272 temporary; in 1915, 29 permanent; in 1915, 24 temporary.

Inland Revenue: In 1910-11, 6 permanent; in 1910-11, 1 temporary; in 1915, up to March 1st, 1915, 5 permanent; in 1915, up to March 1st, 1915, 1 temporary.

Labour: In 1911 1; in 1915, 1.

1911—Total permanent	......	74
Total temporary	......	275
		349
1915—Total permanent	......	78
Total temporary	......	33
		111

PRESENTATION TO MAJOR MEDD BY THE MASONS

Eulogistic Speeches at Farewell Dinner in Masonic Hall

Major [illegible] Medd, commander of [illegible] Rifles, [illegible]

Canada's Best Shoemakers

Every Shoe a Masterpiece

Brighton $6.00. Style 460½.

The most perfect work of a great artist or writer is called "a masterpiece."

In the making of

"Hartt Shoes"

every model is carefully studied and made according to the highest modern ideals, so that it can justly be called "A Masterpiece of Footwear."

Ten different styles to choose from. The "Brighton" (as shown in cut). A seamless Bal. upper made from nut brown Russian calf, recede toe, broad shank, low heel; an up-to-date shoe on English last.

Style 416½—Same as above, only patent colt upper.

Style 488½—Same as above, only bright velour calf upper.

See window display—all styles—all week.

C. E. SMITH

384 George St. - - Peterborough

KEEP YOUR EYE ON FIRING LINE SAYS GENERAL HUGHES

His Reply to Mayor of Winnipeg in Regard to Mobilization

Many cities have tried to get troops stationed in them during the mobilization so that they would benefit by the money spent in providing for them. Peterborough was among them, and, while this city would make a good centre, it does not fit into the military plan to raise an efficient force. The reply of Major-General the Hon. Sam Hughes to the mayor of Winnipeg is a good explanation of the reasons why troops can only be mobilized in certain places:

"Many thanks for your kind advice on mobilization of Third Contingent. Fully appreciate your desire to have money spent in a few local cities, towns and villages, but please do not overlook the fact that these troops are untrained, and it is impossible to train them in these cities, towns and villages. The motive in calling out these troops is the defence and honor of the Empire, and they would be worse than useless if untrained. They would be a menace. Therefore shall move them as soon as spring opens up to camps where they can have manoeuvres and absolutely ample target practice. It must be distinctly understood that, while we fully appreciate the local value of these troops to the very few communities concerned, this is not our object. The farmers of Canada as a whole are taxing themselves for the benefit of the very few cities, towns and villages as you can suggest. Please keep your eye on the firing line in Europe and not on the local business establishments. My aim is efficiency and rest assured I shall have it. Canada's honor has been upheld in the recent fighting because our boys have shown that they can shoot and shoot to kill. They got this training at Valcartier Camp. The second and third contingents must also get it in some suitable camp or I shall disband them.—(Sigsed) Sam Hughes."

PATRIOTIC SOCIETY IS ORGANIZED

Mrs. Geo. Scolley, President of Organization at Lang

LANG, March 23. — A meeting of the Lang branch of the Otonabee Patriotic Society was held in the town hall last Friday afternoon to elect new officers to continue the work independent of the Otonabee society. The officers of the Lang Ladies' Patriotic Society are: President, Mrs. George Scolley; secretary, Mrs. Andrew Spiers; treasurer, Mrs. John Keitel. Purchasing committee: Mrs. Harold Weir, Mrs. Harry [illegible], Mrs. John Byraim. Receiving and distributing committee: Miss Thompson and Mrs. David Tier.

Mr. Wm. Edwards was in Peterborough on business.

Mr. Robt. Weir, who is on the sick list, we are pleased to learn is improving.

Miss Mary Connel of Keene is visiting at the home of Mr. James Elmhirst.

Mr. Robt. Shearer is wearing a broad smile these days. It's a boy.

A numer of the farmers have tapped their trees and report a good run. The blackbirds and robins are here, and the ice is leaving the river, all going to show that spring is coming.

The concert held in the town hall Friday night was a huge success. The hall was packed to the doors and some excellent singing and music were heard. The Spiers' orchestra was well worth the admission itself. The program was as follows:

Selection—Orchestra.
Solo—George Scolley.
Mouthorgan solo—Andrew Eason.
[illegible]—Mr. and Mrs. David Tier.
Chairman's Address — Mr. John [illegible]
Selection—Orchestra.
[illegible] solo—Nelson Spiers.
[illegible] solo—Vincent Bowie.
[illegible] Long Way to Tipperary [illegible]
[illegible] J. Keitel and H. [illegible]
[illegible] Billy Weir and [illegible]
[illegible] Billy Ed-[illegible]
[illegible] Mr. and Mrs. Harold Weir.
[illegible] That Never Re-[illegible]
[illegible]

For Pile Sufferers

Sample Package of the Famous Pyramid Pile Remedy Now Offered Free to Prove What It Will Do for You.

Pyramid Pile Remedy gives quick relief, stops itching, bleeding or protruding piles, hemorrhoids and all rectal troubles, in the privacy of your own home. 50c a box at all druggists. A single box often cures. Free sample for trial with booklet mailed free in plain wrapper, if you send us coupon below.

FREE SAMPLE COUPON

PYRAMID DRUG COMPANY,
[illegible] Pyramid Bldg., Marshall, Mich.
Kindly send me a Free sample of Pyramid Pile Remedy, in plain wrapper.
Name ....
Street ....
City .... State ....

BARGAIN ANNEX SPECIALS

New Print House Dresses 69c

Extraordianry value in the new print House Dresses; nicely made and finished, they have a neat, dressy appearance. Per garment .... .69

Ladies' Nightgowns 39c

Made of fine English longcloth, "Mother Hubbard" slipover style; trimmed with two-inch insertion and narrow lace edging. Per garment .. .39

Horrockses 15c Steamloom 11½c

The cotton of quality that is renowned the whole world over; 36 in. wide. 15c value. Per yard .... .11½

Men's Coat Shirts 37c

Made of English percale, in natty stripe designs; light colors; all coat style. Worth 75c. 3 for $1.05. Each .... .37

50c Window Shades 34c

Oil Opaque Green Window Shades, 5-inch cream lace edging; mounted on good rollers. 50c value, for .. .34

"Little Darling" Hose 21c and 24c

The acknowledged leader in Children's Hose. A complete range of sizes and colors.

Sizes 4 to 6, regular .25, for .... .21
Sizes 6½ and 7, regular .30, for . .24

15c and 18c Wash Crepes 11½c

A beautiful range of dainty new Wash Crepes and Voiles, flowered and figured designs; 15c and 18c values. Per yard .... .11½

Duplex Curtain Stretchers 95c

A certain need in every home at this time of the year are these adjustable Duplex Curtain Stretchers. A bargain in the Annex at .... .95

50c Bath Towels 33c

Three lines of English Bath Towels, size about 43 x 19; regular 50c stock lines. Per pair .... .33

Two O'clock Leader

Mill Run Embroidered Linen Blouse Fronts; damage scarcely noticeable; 79c and $1.00 values. 3 for .55; each .... .19

Store Opens 8.15 Closes 6.00 — The CRESSMAN Company Limited — The Store of Better Values. — Annex Opens 8.15 Closes 5.45

NO APPOINTMENTS BY THE WHOLESALE IN THIS CITY

Civil Service Here Has not Been Swelled by Conservatives

In view of Dr. Shortt's recent criticism of the Civil Service for which he later apologized and which the Liberals took up so eagerly the following statement is illuminating and shows the Conservatives have not in this locality at least been putting their friends on the Civil List in the wholesale manner in vogue up to 1911.

By the Honourable Mr. Coderre:

Question

No. 7—Mr Burnham.

March 11.—How many employes, permanent and temporary, were in the service of the Government at Peterborough in 1911, and in 1915?

Answer:—

Agriculture—In 1911, 2 permanent employes; in 1915, 2 permanent employes.

Customs: In 1911, 6; in 1915, 8, besides one at present absent on active military service. An appraiser and additional officers were added in the interest of the service, being necessary for the proper transaction of the customs business.

Militia and Defence: In 1911 3; in 1915 4, including R. T. Biggs, who has enlisted with the Third Contingent, and his substitute, Wm. Stanley.

Post Office: In 1911, 20 permanent; in 1911 1 temporary; in 1915, 28 permanent; in 1915, 5 temporary*.

*Two of these men have been taken on to replace two men who have gone to the war.

Public Works: In 1911, 2 permanent; in 1915, 2 permanent.

Railways and Canals: In 1911, 34 permanent; in 1911, 272 temporary; in 1915, 29 permanent; in 1915, 24 temporary.

Inland Revenue: In 1910-11, 6 permanent; in 1910-11, 1 temporary; in 1915, up to March 1st, 1915, 5 permanent; in 1915, up to March 1st, 1915, 1 temporary.

Labour: In 1911 1; in 1915, 1.

1911—	Total permanent	74
	Total temporary	275
		349
1915—	Total permanent	78
	Total temporary	33
		111

Tax Rate Is Lowered

(Continued from page 1.)

found this year, none would be purchased but there was great danger of one or more of the horses not being able to last out the year. In case of immediate danger the horses would have to be purchased. Ald. Edgar, however, was still of the opinion that the item for horses should be struck off. Ald. Saunders also thought along the same line and they made a motion. Their two votes and one from Ald. McIntyre failed to have the item blue pencilled.

Although Ald. Edgar and Ald. Saunders failed to cut off the horse item they were bound to take something out so the item of $100 for the chief to go to the convention was again taken up. A motion of Ald. Edgar and Ald. Saunders that the item be struck off carried. Ald. Edgar followed up his motion with a few remarks about the "fellows down there" spending $100 for general repairs, hardware supplies $125, and incidentals $100. Ald. Green asked for an explanation of the term, "fellows down there." Ald. Edgar stated he had reference to the firemen. Ald. Green replied that there is only one man who does any purchasing and he is the Chief. Not five cents' worth is secured without an order from the chairman. Ald. Green also remarked that he had all respect for Ald. Edgar's opinion but his view in these matters were the result of inexperience. He was sure that if Ald. Edgar was a member of the Fire, Water and Light Committee, or if he had had any connection with the department his opinions would be different. Ald. Green ended up by remarking that Ald. Edgar was dealing with a matter which he knew nothing about.

Before the discussion on the Fire Department closed, Ald. Duffus remarked that the action of the Council was not fair to Chief Howard, upon whom the Council placed the responsibility of keeping down the fire loss. If he does not attend the conventions he cannot expect to be up to date. Last year he was not permitted to go on the understanding that he would be sent every other year. Ald. Duffus urged that the motion be rescinded and the matter left in abeyance till the time of the convention arrives, then if the money in the treasury, to the credit of the Fire, Water and Light Committee, would warrant it, the Chief could be sent. No action was taken on his suggestion.

Before the final vote was taken upon the rate Ald. Green brought up the idea of making the rate 25 mills instead of 24½ and using the $5,760, realized from the increase, for work on a surface drainage system. He pointed out how his idea was simply to assist the workingman. He thought it a good idea to do it by small lots every year than to commence the whole task at once and to issue debentures for the money. The latter would call for the matter being submitted to the people.

Mayor Buller voiced previous suggestions to the effect that he favored going at the task in a business manner and not playing with it. He thought it best to issue debentures. His idea also met with the approval of Ald. Duffus.

Ald. Green again reminded the committee that it would be necessary to go to the people and thus incur more expense, besides increasing the debenture debt which is already becoming quite large. The Mayor contended that it would be possible to secure the money without going to the people but the chairman of the Board of Works argued to the contrary. The Drainage Act would not cover it.

Mayor Buller explained that the Ontario Government has made the promise that it will do anything within its power of legislation to assist in schemes to help the unemployed and bring about work. Ald. Green, however, thought it best to add the half mill and get started on the work. It would mean a smaller expediture at a later date.

Ald. Stratton pointed out how the aldermen were willing to assist the workingman in every possible way but in view of the increase in assessment the business man also had to be considered. He thought it would be an injustice to the businessmen to make the rate a half mill higher and therefor moved that the rate be twenty-four and a half mills, plus one mill for the war tax, plus seven-tenths of a mill for the garbage collection.

"On behalf of the workingmen," said Ald. Green, "I move an amendment that the rate be twenty-five mills and that $5,760 be used for the construction of a surface drainage system." The amendment was seconded by Ald. Weir but the original motion carried, the mover and seconder and Ald. Evans being the only ones to vote for the amendment.

A few minutes before midnight the meeting adjourned.

ROBINSON CRUSOE'S ISLAND.

The naval battle in which the German cruiser Dresden met her fate occurred off Robinson Crusoe's Island Juan Fernandez. The story of Robinson Crusoe, one of the oldest works of fiction in the English language and easily the most popular, is supposed to have been built around the adventures of Alexander Selkirk, a Scottish sailor, marooned on the Island of Juan Fernandez, off the western coast of South America, where he remained for several years. It is calculated that more than five thousand deserted island stories have been written in various languages based upon Defoe's fanciful tale.

PRESENTATION TO MAJOR MEDD BY THE MASONS

Eulogistic Speeches at Farewell Dinner in Masonic Hall

Major S. T. Medd, commander of "B" Squadron 8th Mounted Rifles, was the guest of honor last evening at a happy function in the Masonic hall, where he was presented with a beautiful Masonic emblem by the members of Moore Preceptory, Knights Templar, and Corinthian Chapter Royal Arch Masons. He is Preceptor of Moore Preceptory and second principal of the Chapter.

Everything came as a total surprise to Major Medd, who was greatly affected by the warmth and sincerity of the feelings shown.

The little farewell took place just about six-thirty, Hoopers' catered for a most attractive dinner. Immediately this was over, E. Comp. Lieut.-Col. Walker, who presided, proposed a toast to the guest of the evening. He voiced the warm regard and affection entertained by the order for him and their appreciation of his loyal attitude in connection with the present great conflict. Major Medd was a splendid citizen, a brave soldier, an esteemed member of the learned profession, and last, but not least, he was an active and valued Mason.

In reply, Major Medd referred to the importance of having men trained to go to the front. But those who remained behind had their duty to perform just as surely. For every one man who takes up arms, the ten who stay at home could fulfil their part by assisting in the production of equipment, armament and the necessities of life.

Short speeches were made by V. Em. Sir Knight J. E. L. Goodwill, who, on behalf of the Preceptory conveyed to Major Medd their hearty appreciation of his conduct in this crisis of national life, and assured him that every member of the order as well as the legal association of Peterborough would revere him for the gallant stand that he had taken and welcome his return safe and sound.

Comp. Major V. Eastwood also made a short patriotic speech full of inspiration and eulogistic of Major Medd's loyalty and citizenship. Major Eastwood spoke on behalf of the officers of the Peterborough garrison.

E. Comp. H. Rush and others made similar references. The guest of the evening was then presented with a handsome Masonic emblem by Ex-Comp. E. B. Fowler, who paid eloquent tribute to the exceedingly cordial relationship that has invariably existed between the members of the two chapters and the co-operation that took place between the two bodies was largely attributable to the influence of Major Medd.

A musical program was contributed by Mr. Walter Stocker and Mr. John Crane.

Canada's Best Shoemakers

Every Shoe a Masterpiece

Brighton $6.00. Style 460½.

The most perfect work of a great artist or writer is called "a masterpiece."

In the making of **"Hartt Shoes"** every model is carefully studied and made according to the highest modern ideals, so that it can justly be called "A Masterpiece of Footwear."

Ten different styles to choose from. The "Brighton" (as shown in cut). A seamless Bal. upper made from nut brown Russian calf, recede toe, broad shank, low heel; an up-to-date shoe on English last.

Style 416½—Same as above, only patent colt upper.
Style 488½—Same as above, only bright velour calf upper.

See window display—all styles—all week.

C. E. SMITH
384 George St. - - Peterborough

KEEP YOUR EYE ON FIRING LINE SAYS GENERAL HUGHES

His Reply to Mayor of Winnipeg in Regard to Mobilization

Many cities have tried to get troops stationed in them during the mobilization so that they would benefit by the money spent in providing for them. Peterborough was among them, and, while this city would make a good centre, it does not fit into the military plan to raise an efficient force. The reply of Major-General the Hon. Sam Hughes to the mayor of Winnipeg is a good explanation of the reasons why troops can only be mobilized in certain places:

"Many thanks for your kind advice on mobilization of Third Contingent. Fully appreciate your desire to have money spent in a few local cities, towns and villages, but please do not overlook the fact that these troops are untrained, and it is impossible to train them in these cities, towns and villages. The motive in calling out these troops is the defence and honor of the Empire, and they would be worse than useless if untrained. They would be a menace. Therefore shall move them as soon as spring opens up to camps where they can have manoeuvres and absolutely ample target practice. It must be distinctly understood that, while we fully appreciate the local value of these troops to the very few communities concerned, this is not our object. The farmers of Canada as a whole are taxing themselves for the benefit of the very few cities, towns and villages as you can suggest. Please keep your eye on the firing line in Europe and not on the local business establishments. My aim is efficiency and rest assured I shall have it. Canada's honor has been upheld in the recent fighting because our boys have shown that they can shoot and shoot to kill. They got this training at Valcartier Camp. The second and third contingents must also get it in some suitable camp or I shall disband them. (Signed) Sam Hughes."

PATRIOTIC SOCIETY IS ORGANIZED

Mrs. Geo. Scolley, President of Organization at Lang

LANG, March 23. — A meeting of the Lang branch of the Otonabee Patriotic Society was held in the town hall last Friday afternoon to elect new officers to continue the work independent of the Otonabee society. The officers of the Lang Ladies' Patriotic Society are: President, Mrs. George Scolley; secretary, Mrs. Andrew Spiers; treasurer, Mrs. John Keitel. Purchasing committee: Mrs. Harold Weir, Mrs. Harry Elmhirst, Mrs. John Byraim. Receving and distributing committee: Miss Thompson and Mrs. David Tier.

Mr. Wm. Edwards was in Peterborough on business.

Mr. Robt. Weir, who is on the sick list, we are pleased to learn is improving.

Miss Mary Connel of Keene is visiting at the home of Mr. James Elmhirst.

Mr. Robt. Shearer is wearing a broad smile these days. It's a boy.

A numer of the farmers have tapped their trees and report a good run. The blackbirds and robins are here, and the ice is leaving the river, all going to show that spring is coming.

The concert held in the town hall Friday night was a huge success. The hall was packed to the doors and some excellent singing and music were heard. The Spiers' orchestra was well worth the admission itself. The program was as follows:

Selection—Orchestra.
Solo—George Scolley.
Mouthorgan solo—Andrew Eason.
Duet—Mr. and Mrs. David Tier.
Chairman's Address — Mr. John Dinsdale.
Selection—Orchestra.
Violin solo—Nelson Spiers.
Piano solo—Vincent Bowie.
Solo—It's a Long Way to Tipperary—Albert Spiers.
Boxing match—J. Keitel and H. Elmhirst.
Wrestling match—Billy Weir and Mr. Stokes.
Performance on wire — Billy Edwards.
Duet—Mr. and Mrs. Harold Weir.
Solo—The Ship That Never Returned—H. Elmhirst.
Mandolin solo—Andrew Spiers.
Duet—A. Spiers and Andrew Eason.
Selection—The Spiers' Orchestra.
Step Dance—John Byram.
Reading—Mrs. Nelson Spiers.
"God Save the King."

May Abandon Sealer.

ST. JOHN'S, Nfld., March 23.—Further misfortune to the sealing fleet was reported last night when word came that the steamer Eagle, one of the eight jammed in the ice off the eastern coast of Newfoundland, was in a serious plight in Notre Dame Bay. Captain Bishop sent a wireless to the owners, that arrangements had been made to abandon the ship.

For Pile Sufferers

Sample Package of the Famous Pyramid Pile Remedy Now Offered Free to Prove What It Will Do for You.

Pyramid Pile Remedy gives quick relief, stops itching, bleeding or protruding piles, hemorrhoids and all rectal troubles, in the privacy of your own home. 50c a box at all druggists. A single box often cures. Free sample for trial with booklet mailed free in plain wrapper, if you send us coupon below.

FREE SAMPLE COUPON
PYRAMID DRUG COMPANY,
519 Pyramid Bldg., Marshall, Mich.
Kindly send me a Free sample of Pyramid Pile Remedy, in plain wrapper.
Name ....
Street ....
City.............. State..........

Where Balances Came From

The following statement of the estimates and actual expenditures of 1914 was submitted to the Committee of the Whole Council last evening showing how a balance of $11,860.94 was left over from last year: —

	Estimate 1914.	Payments 1914.	Balance.	Overdraft.
Assessments and Taxes	$ 3,400.00	$ 3,538.26	$	$ 138.26
Administration of Justice	6,200.00	5,055.96	1,144.04	
Charity	8,300.00	7,676.18	323.82	
Dog Tax	30.00	20.95	9.05	
Elections and By-laws	700.00	1,090.96		390.96
Fire Department	17,250.00	16,952.38	297.62	
Health	2,900.00	2,320.63	579.35	
Heating	500.00	151.18	348.82	
Interest	1,000.00	1,385.76		385.76
Law and Legislation	1,500.00	1,405.47	94.63	
Light	15,000.00	11,537.22	3,462.76	
Miscellaneous	1,500.00	1,368.84	131.16	
Manufacturers' Committee	1,500.00	975.57	524.43	
Market	100.00	105.28		5.28
Municipal Government	5,000.00	4,919.55	80.45	
Parks	300.00	60.65	239.35	
Police Department	13,100.00	12,080.12	1,019.88	
Property	1,715.00	1,648.13	66.87	
Printing, Stationery and Advertising	600.00	499.25	100.75	
Peterborough Public Library	4,000.00	4,000.00		
Queen Mary Hospital	5,200.00	3,836.37	1,361.63	
Special Grants	4,100.00	4,959.98		859.98
Streets and Bridges	29,250.00	25,597.24	3,852.76	
Street Watering	4,000.00	4,104.87		104.87
Snow Removal	1,900.00	1,654.06	245.94	
Water Commissioners	8,600.00	8,560.25	39.75	
Loss on Taxes	2,500.00	2,012.90	487.10	
Voters' Lists	625.00	466.90	158.10	
	$140,670.00	$128,186.93	$14,368.18	$1,885.11

Difference between estimated payments and actual payments...$12,483.07
Less difference between estimated surplus from 1913 and sundry transfers 622.13

Leaving estimated surplus from 1914 .... $11,860.94

Homeseekers and Settlers Excursions to Western Canada

The Grand Trunk Railway System issue round trip Homeseekers' tickets at very low fares from stations in Canada to points in Manitoba, Alberta and Saskatchewan and are in effect each Tuesday until October 26th, 1915 inclusive, via Chicago, St. Paul or Duluth and will also be on sale on certain dates via Sarnia and Northern Navigation Company. Homeseekers' tickets are valid returning two months from date of issue.

Settlers' one-way second-class tickets are on sale each Tuesday during March and April from stations in Ontario, Kingston, Renfrew and west to points in Alberta and Saskatchewan at low fares.

The Grand Trunk Pacific Railway is the shortest and quickest route between Wnnipeg, Saskatoon and Edmonton, with smooth roadbed, through the newest, most picturesque and most rapidly developing section of Western Canada. Through tickets sold and reservations made by all Grand Trunk ticket agents.

Before deciding on your trip ask G.T.R. agents for further particulars or write C. E. Horning, District Passenger Agent, Union Station, Toronto.

UNCLAIMED LETTERS AT THE POST OFFICE

Ted Bartley, G. Biggs.
Mr. Calallie, Canadian Vehicle Co., J. H. Carter.
Mr. Mark Fowler, Fox Marble Co., Miss Winnie Fredericks.
Jean C. Graham, Mrs. Graham.
Mr. Geo. Jewell.
John Kennedy.
Mr. J. E. McPhee, Mr. Martin.
H. L. Onman.
Mr. Ray, Miss Annie Richmond, Miss Sadie Rooksby.
Mr. Sheward, W. J. Skuce.
Thomas Walsh, Miss Edith Watt, W. H. Wrighton.
Mrs. Chas. Yardley.

HOLLAND ASKS WHY.

Explanation of Confiscation of Ships By Germany Demanded.

THE HAGUE, March 23. — (Via London.)—The Netherlands Government at noon yesterday, after a meeting of the State Council, forwarded a telegram to Berlin asking for an explanation of the proceedings of the German submarine in taking forcible possession of the Dutch steamers Batavier V, and Zaanstroom, and conveying them to Zeebrugge and confiscating their cargoes. The question whether a protest will be sent to Germany will, it is said, depend on the answer of the British Government.

In semi-official quarters, however, it is argued that the Germans have no right to "capture" the vessels, but it is still uncertain whether a capture has taken place, as the reports of the hauling down of the Dutch flag and the hoisting of the German colors are indefinite. This is one of the chief questions the Dutch telegram asks Berlin to explain.

PRIZES FOR REGULAR AND PUNCTUAL ATTENDANCE

Many Young People of Salvation Army Receive Books

The young people of the Salvation Army had a big time at the Temple last night, the program being particularly for their enjoyment. The evening was featured by the presentation of books to the scholars of the Sunday school for regular and punctual attendance. Adjutant McElhiney announced that the attendance showed an increase of 100 per cent., and that the same record had been made in the finances. The following scholars received prizes:

First Prize.

Mildred Curry, Violet Perryer, Lillie Grey, Olive Fay, Norah Hedge, Myrtle Curry, Alberta Gray, Minnie Jacobs, Clara Barnes, Laura James, Ina Curry, Ross Curry, Lenard Bredman, Wilfred McElhiney, Lorn Cunningham, Floyd Pullyblank, Clifford Smith (Temple School), Ernest Leach, Bolton Cunningham, Clarence Ferguson, Percy Killingbeck, Orin Curry, John Smith, Horace Naish, Ernest Jones, Albert Bredman, Harry Parnell, Wm. Naish, Frank Grey, John Dalman, Fred Blondon, Alfred Parkins, Grant Braund, Wilfred Gandy, Leslie Gandy, Greta Grey, Wm. Perryer, Clarence Perrington, Ceryl Blunt, Harry Whitlaw, Clifford Perrington, Nelda Braund, Margaret Parnell, Louis Braund, Gladys Thomas, Nellie Boorman, Edith McElhiney, Violet St. Clare, Laura Thomas, Mary Schwers, Myrtle Schwers, Hazle Lang, Reg. Tuck, Iven Cunningham, Gerald McElhiney, Jack McElhiney, Lena Kite, Fred Calvert, Edward Jacobs, John Walton, Bruce Blondon, Ceryl McElhiney, Ernest Braund, Philip Burton, Melville Killingbeck, Stanley Perryer, Percy Jacobs, Keith Braund, Wm. Blunt, Mary McKinley, Walter Northcott, Gerald Routley, Regie Walton, Clarence Bodrman, Jack Smith, Samuel Joslin, Ivy Kite, Lillie Blondon, Nellie Palmer, Gladis Thomas, Lillie Naish, Gwendolyn McElhiney, Elsie Bredman, Nettie Scully, May Schwers, Amy Scully, Stanley Hensley, Grace Northcott, Nellie Gray, Helda Smith, Annie Thomas.

Sesond Prize.

Hazle Gilbert, Eva Howarth, Maud Chard, Edith Chard, Ernest Sargent, Kenneth Shadgett, Nelson Fay, Geo. Whitred, Alfred Burton, Miles Perrington, Mildred Brooks, Relena Killingbeck, Ethel Turner, Beryl Brooks, Jennie Edwards, Marjory Gadd, Melville Shadgett, Winnie Aimes, James French, Harry Palmer, Richard Howarth, Hilda Evens, Clifford Smith, Maud Sargent, Teddy Smith, Roda Sargent, Alice Aimes, Agnes Stewart, Caroline Lang, Alice Calvert, May Robinson, Alice Cunningham, Alice Schwers.

BETTER AN EYEGLASS THAN A GLASS EYE

"Putting it off till tomorrow" is neither wisdom nor economy where the safety of your eyes is concerned. Little eye troubles lead to big ones, usually, unless steps to correct them are taken. By means of scientific instruments, we can tell you whether glasses will do much or little for you. Even if you do not need glasses, our assurance is worth vastly more than the time required to be examined. Why not be sure that your eyesight is safe?

We manufacture and fit PEBLO glasses exclusively.

A. A. FOWLER, Phm. B., Eyesight Specialist
Oph. D. Chicago. Ref. D.O. Toronto. Optical Parlor and Lens Grinding Plant
WITH Nugent Drug Co., 386 George-st.

If the urine is hot and scalding—is too free or too scanty—or shows brick dust deposits or mucus—get Gin Pills today and cure yourself of Kidney and Bladder troubles. "Made in Canada". 50c. box, 6 for $2.50. Free treatment if you write National Drug & Chemical Co. of Canada, Limited, Toronto. 270

A Photograph

of one's self carries with it the personal element so essential to Easter giving — and it is so inexpensive.

Make the appointment at

THE **Cowan Studio**
CHARLOTTE St.
Phone 626

Piano Tuning
Phone 595
The GREENE MUSIC CO
CHARLOTTE STREET,
when your piano requires tuning or regulating. All work guaranteed.

Be Fair to Your Watch

Try to run your car or your sewing machine for several months without oil, and see how stridently they will screech forth protests against your neglect.

Yet it is perhaps, years since your watch was cleaned or oiled. Though it cannot even squeak its protest, it is slowly but nevertheless surely, wearing itself out. A few drops of oil and a good cleaning will work wonders, as well as add years to its usefulness. Bring it in.

SCHNEIDER BROS.
367 George St.
Next to Turnbull's
MARRIAGE LICENSES ISSUED.

Department of Militia and Defence, Ottawa.

SEALED TENDERS (in duplicate) for the supply of coal and fuel wood required to heat the military buildings at Kingston, Belleville, Port Hope, Cobourg, Peterborough, Ottawa, Brockville, Picton, Lindsay and Renfrew Ont., for the year ending Mar. 31, 1916, will be received up to Thursday, March 25 next. Each tender is to be marked "Tender for Fuel" and addressed to the Director of Contracts, Militia Headquarters, Ottawa.

Printed forms of tender containing full particulars may be obtained from the Director of Contracts, Militia Headquarters, Ottawa, or at the office of the Officer Commanding, 3rd Division, Kingston, who will furnish all information required.

Each tender must be accompanied by an accepted cheque on a Canadian chartered bank, payable to the order of the Honourable the Minister of Militia and Defence, for five per cent of the amount of the tender, which will be forfeited if the party making the tender decline to sign a contract when called upon to do so. If the tender be not accepted the cheque will be returned.

EUGENE FISET, Surgeon General, Deputy Minister of Militia and Defence.

Ottawa, March 4th, 1915.
(H.Q. 89-4-1).

Newspapers will not be paid for this advertisement if they insert it without authority from the Department.—75975.

Fresh Oysters

GRAPES	ORANGES
BANANAS	GRAPE FRUIT
HOT HOUSE	TOMATOES
TABLE RAISINS	FIGS
CELERY	PARSLEY
LETTUCE	LEMONS
POTATOES	TURNIPS
CARROTS	PARSNIPS
CABBAGE	BEETS

Haddie
Canned goods of all kinds

N. Minicolo
160 HUNTER STREET.
BOTH PHONES 337.

BOWSER'S DEAD FRIEND

He Comes Back to Earth in the Form of a Dog

By M. QUAD.

Mr. Bowser smoked and read.

Then he chucked the paper away and talked to the cat.

Then he hummed the air of a song.

Then he looked at the clock.

Then he rose up and stretched and yawned.

What he would have done next cannot be told, as the mournful howl of a dog came from the street to cause Mrs. Bowser to exclaim:

"Mercy on me, but go out and drive that beast away!"

"By George, but that's a curious coincidence!" exclaimed Mr. Bowser as he got up. "It was only this afternoon that I was reading a long article on transmigration, and here a dog comes howling in front of my door."

"I don't see any curious coincidence about it," replied Mrs. Bowser. "If you had been reading a long article about Noah and his ark the dog would have come just the same. Please go out and club him away."

"I'll do nothing of the sort. How can we tell that the soul of some of our dead friends has not passed into that dog and returned to the earth again?"

"Nonsense!"

"You may sneer and sneer, but there are thousands who believe in transmigration. I'm almost a believer myself.

THERE WAS A MIXUP FOR A FEW SECONDS.

Hear that howl? There's something about it to remind me of the voice of some one who I have known. I won't do any driving away until I've had a look at the animal."

Mr. Bowser put on his hat and passed out. The dog sat at the gate and was getting ready for another howl, but choked it off into a whine as the door opened. As no clubs were thrown or cuss words used he made bold to jump the fence and enter the yard. He was a long, lank, ill used bobtailed dog who had evidently cut loose from home and was freelancing around the country. Mr. Bowser was about to utter a yell and scare the canine out of a year's growth when Mrs. Bowser spoiled it all by opening the door and demanding:

"Well, why don't you drive him away, or has he turned out to be an old friend of yours?"

Mr. Bowser snapped his fingers, and as the dog came trotting up the steps he was ushered into the hall and through to the sitting room. The family cat was lying under a chair and seemed asleep, but it didn't take her over the thousandth part of a second to wake up and light on that intruder. There was a mixup for a few seconds, during which Mrs. Bowser ran upstairs. Mr. Bowser got a chair, and cat and dog rolled over each other on the floor. Then the cat flew upstairs after Mrs. Bowser, and the dog sat down and looked at Mr. Bowser and waited for further instructions.

"What on earth did you do that for?" called Mrs. Bowser from the head of the stairs.

"Because I'm going to give this dog a show," answered Mr. Bowser. "I'm going to give him something to eat and then study him."

It happened to be the cook's night off or there would have been a riot in the kitchen. As it was, Mr. Bowser cleared the pantry for the dog, and when there was nothing more to eat he returned to the sitting room. Mrs. Bowser came down just then to say:

"I never heard of such a silly thing in all my life. Why don't you turn him out?"

"Let me tell you something," replied Mr. Bowser. "There's a familiar look about that dog's face. There's an expression about the mouth which awakens a memory. Say, now, but just as true as you live one of the best friends I ever knew had just such an expression! Upon my word, I believe the soul of Will Baker, who died two years ago, has passed into this dog!"

"Then it had better pass out again. I'll open the door and you jump at him."

"I'll do nothing of the kind. That expression almost clinches my belief in transmigration. Suppose it should be the soul of my friend come back to earth again? See him look at me! Why, woman, that dog seems to understand every word I say!"

"Well, you can talk over old times with him, and I'll go upstairs," replied Mrs. Bowser. "If he suddenly runs mad and bites you don't blame any one but yourself."

"It's queer, mighty queer," mused Mr. Bowser after a long study of the dog's face. "That is Will Baker's mouth to a dot. If he comes back to earth in the form of a dog I'll not go back on him. A dog can't talk, but if this is poor Will there ought to be some way of making sure of it. Doggie"—

The dog didn't wait for him to finish. He lifted his head and indulged in a long drawn howl which made things rattle.

"For heaven's sake, but what is going on down there?" shouted Mrs. Bowser.

"The dog howled. I was going to ask him if the soul of Will Baker had returned to earth in this form when he"—

There was another howl. It was louder and longer than the other, and there was something so uncanny about it that Mr. Bowser found chills racing up and down his back. He determined to turn the soul of Will Baker into the street forthwith, but he instantly discovered an obstruction in his path. The soul objected—that is, the dog stood firmly planted on his feet before him and not only howled again, but finished up with a menacing growl and a vigorous scratching of the carpet with all four feet.

"What is it now?" shouted Mrs. Bowser.

"The blame cur won't let me move! I believe he's going mad! You'd better open a front window and yell for the police!"

"We don't want to arouse the whole neighborhood and have them laughing at you. If that's the soul of your dearest friend he'll go out if you'll ask him to. Is the expression of the mouth the same as it was?"

"It's a heap worse! Can't you slip down and open the front door?"

Mrs. Bowser said she'd try it, but she didn't. The dog decided to take a view of the second story and made a start. She heard him coming and had just time to reach her bedroom and shut the door when he banged against it. He tore around for a minute or two and then got downstairs and drove Mr. Bowser on to the lounge and stood before him and growled and chuckled and gurgled in a way to freeze the blood. It was evident that the soul of Will Baker had shut his eyes and felt his helplessness when the family cat came to his rescue. She had been licked in the fight, but she had been taken by surprise and hadn't a fair show. Burning to recover her lost laurels after hiding for fifteen minutes under the bed, she had sneaked downstairs, and all of a sudden she landed on the dog's back. The soul of Mr. Bowser's old chum was both pained and surprised at the sharpness of her teeth and the length of her claws. He made two turns around the sitting room, three around the parlor, and then there was a smash, a crash and a howl. With the cat clinging to his back and putting in ten hours a day the dog had taken a header through a parlor window, and the Bowsers were saved.

"And this," said Mrs. Bowser as she got downstairs and found Mr. Bowser pale faced and trembling and his knees bending under him—"this is transmigration, is it?"

"I thought—I thought"— he stammered, but she pointed to the broken window and interrupted:

"Yes, I know, and that's the result of it! You'd better let souls and dogs and transmigration alone and find some boards to nail over it till tomorrow!"

Mr. Bowser tried to work up a bluff and save his dignity, but it was a vain effort. There was a feeling as if a cold iron was being moved up and down his spine, and the wabble of his knees took his breath away.

LATEST NEWS PARAGRAPHED

An enemy aviator appeared Sunday above Mulheim, Germany, and dropped three bombs on the city and the artillery barracks. Three soldiers were wounded.

Rumors are rife around Edmonton that the Alberta Government has under advisement the issuance of an order closing all bars throughout the province at 7 o'clock each night.

A Reuter's despatch from Pekin says that Japanese troops to the number of 1,000 have arrived at Tainan, 500 at Fangtze, both in Shantung Province, and 3,000 each at Mukden and Dalny.

Proposed increases in lake and rail freight rates, both east and westbound, were suspended yesterday by the U. S. Interstate Commerce Commission for investigation of their reasonableness.

Robert McCay, father of Windsor McCay, the cartoonist, died at his home in Woodstock yesterday, in his 75th year. He was born at Harrington, Ont. The artist was with his father at the last.

Samuel King was instantly killed at the level crossing just west of Milton yesterday by the C.P.R. Goderich to Toronto train. He lived in Hornby, was 67 years old, and leaves a wife and five children.

A report that Major-Gen. Sam Steele has been given command of the second division of the Canadian Expeditionary Force has been verified by Gen. Steele in a private wire received yesterday from Toronto.

THE MARKETS

Latest Quotations in Grain, Dairy Products, Live Stock, Etc.

CHICAGO, March 22.—Wheat values shrunk today owing to the surrender of Przemysl and because of unconfirmed rumors that Italy had declared war. The market closed heavy, 1¼c to 3½c under Saturday night. Corn finished ⅝c to ¾c off, oats down ⅛c to ⅜c, and provisions at 10c to 22½c decline.

TORONTO GRAIN MARKET.

Wheat, fall, bushel	$1 40 to	$....
Goose wheat, bushel	1 30	1 35
Buckwheat, bushel	0 90	....
Barley, bushel	0 88	0 90
Peas, bushel	1 50	1 60
Oats, bushel	0 64	0 65
Rye, bushel	1 20	....

TORONTO DAIRY MARKET.

Butter, creamery, lb. sq.	0 35	0 37
Butter, creamery, solids	0 33	0 35
Cheese, new, large	0 18½	....
Cheese, twins	0 19¼	0 19¾
Eggs, new-laid	0 20	0 21
Honey, new, lb.	0 12	....

GRAIN AND PRODUCE

TORONTO, March 22.—Quotations on the Board of Trade are as follows:

Manitoba wheat—No. 1 northern, $1.58, lake ports; No. 2, $1.57½; No. 3, $1.55, ½c per bushel more on track, Goderich.

Manitoba oats—No. 2 C.W., 72c; No. 3, C.W., 69½c, track, bay ports; No. 1 feed, 69c; sample oats, 68c.

Ontario oats—White, outside, 60c to 62c.

Ontario wheat—No. 2, per car lot, $1.45 to $1.48.

American corn—No. 3 yellow, all-rail shipments, Toronto freights, 82c.

Peas—No. 2, $2 to $2.05, car lots, outside, nominal.

Rye—No. 2, outside, $1.18 to $1.20.

Barley—Good malting barley, outside, 83c to 85c.

Rolled oats—Car lots, per bag of 90 lbs., $3.40; in smaller lots, $3.50 to $3.55; Windsor to Montreal.

Millfeed—Car lots, per ton, bran, $26 to $27; shorts, $28 to $29; middlings, $33 to $34; good feed flour, $38 to $39.

Buckwheat—82c to 83c, car lots, outside.

Manitoba flour—First patents, $7.70, in jute bags; second patents, $7.20 in jute bags; strong bakers', $7; in cotton bags, 10c more.

Ontario flour—Winter, 90 per cent. patents, $5.95 to $6.20, seaboard, in bulk; $6.10 to $6.30, bags included, Toronto freights.

Cornmeal—Yellow, 98-lb. sacks, in car lots, $2.20; small lots, $2.30 to $2.40.

WINNIPEG GRAIN MARKET.

WINNIPEG, March 22.—The wheat market opened unchanged to ½c lower, oats unchanged to ⅛c lower, and flax ½c higher to 2c lower. The volume of trading was very light in futures and with little or no export or cash business prices declined rapidly. The range in prices before noon was 2¾c on May and 2½c on July, and 2c on October under Saturday's closing figures, with a tendency to go still lower.

Oats and flax were quiet. Inspections on Saturday 390 cars, as against 340 cars last year, and in sight today were 800 cars for inspection, being the largest receipts for some time.

Wheat lost 1¾c to 3c on the day, and oats 1½c to 1⅝c. Flax was 3½c to 4½c lower.

MONTREAL GRAIN MARKET.

MONTREAL, March 22.—A few loads of Manitoba spring wheat were sold over the cable today for March-April shipment, but the market on the whole is very quiet and ocean freight space very scarce in all positions. The local market for coarse grains was quiet with an easy undertone to the market for oats in sympathy with the decline in prices in the Winnipeg option market. The demand for all lines was limited. Flour continues quiet and the market is without any new feature to note. Mill feed is fairly active and steady.

There is no change in butter, for which the demand is rather quiet.

CATTLE MARKETS

UNION STOCK YARDS.

TORONTO, March 22. — Receipts of live stock at the Union Yards were 1844 cattle, 1112 hogs, 118 sheep and lambs and 114 calves.

Butchers' Cattle.

Choice loads of cattle, $7.25 to $7.50 and one load at $7.75; good at $7 to $7.25; medium at $6.60 to $6.85; common at $6.25 to $6.50; choice cows at $6.25 to $6.50; good cows, $5.75 to $6; medium cows, $5.25 to $5.60; canners and cutters, $4 to $4.50; choice bulls at $6 to $6.50; common bulls at $5 to $6.

Stockers and Feeders.

Choice steers, 800 to 900 lbs., $6.25 to $6.50; steers, 600 to 700 lbs., at $6 to $6.25; stockers, $5.25 to $5.75.

Milkers and Springers.

A moderate supply of milkers and springers met a fair demand at $50 to $80 each.

Veal Calves.

Choice veal calves sold at $10 to $11.50; good at $8 to $9.50; medium at $7.50 to $8; common at $6 to $7; eastern rough calves at $4 to $5.

Sheep and Lambs.

Sheep, light ewes, sold at $6.50 to $7.75; heavy ewes and rams, $5.25 to $5.75; lambs sold at from $8.50 to $10.50, according to weight and quality.

Hogs.

Selects, weighed off cars, sold at $8.50, and $8.35 fed and watered, and $8 f.o.b. cars.

MONTREAL LIVE STOCK.

MONTREAL, March 22.—At the Montreal Stock Yards there was no important change in the condition of the market for cattle today, the feeling being firm on account of the fact that the supply was much smaller than a week ago, and the quality better than ever. The demand from packers was good, owing to the near approach of the Easter trade and a fairly active trade was done, but there was no disposition on the part of buyers to pay fancy prices for stock, as in former years. A few loads of extra choice steers were sold at $8, but the bulk of the trade was done in ordinary choice steers from the above figure down to $7.75, while many loads of good steers changed hands at $7.25 to $7.50, and a few extra choice, heavy bulls sold as high as $7.25 per hundred pounds.

The most important feature of the trade today was the decidedly strong feeling which developed in the market for hogs, and prices, compared with a week ago, show an advance of 45c to 50c per hundred pounds, which is attributed to the strength displayed in the Toronto market at the latter end of last week, the much smaller supplies coming forward from the interior, and the fact that packers have been doing a fairly large export trade in this line of late. A fairly active trade was done, as the competition for supplies was keener than usual, and sales of selected lots were made at $8.75 to $9; sows at $6.75 to $7, and stags at $4.35 to $4.50 per hundred pounds, weighed off cars. Five cars of northwest hogs were received by a packer, which cost, laid down here, $8.65 per hundred pounds. The prospects are that prices may possibly go a little higher in the near future.

Trade in sheep and lambs was very quiet, on account of the very limited supplies coming forwards, and in consequence the undertone of the market is very firm, but prices show no important change. A few spring lambs were offered, which met with a steady demand, at $7 to $10 each, as to size and quality. A good trade was done in calves, but, as the offerings were not in excess of the requirements, the tone of the market was steady.

Where to Buy Coal, Wood and Lumber

Lackawana COAL
THE BEST
TERMS: NET CASH.
Trucking Orders Promptly Attended To
Peterboro Fuel & Transfer Co.
Phones 270-261-362

Burn Hicks'
GRAVITY SCREENED
Scranton Coal
First-class Mixed Wood and Tamarac
Robert Hicks
Office & Yards—Murray St. cor. Bethune St. Phones 47 & 48. Office and Yards—Charlotte St. cor. Bethune St. Phone 947.

COAL
When you hear some people talk, you get the impression that business has gone to smash and that everybody is going broke. WEIR & McCARTHY have worked full time and sold more coal than ever before, which shows that good coal is still in demand and that some people are doing business.
So cheer up.
WEIR & McCARTHY
Telephone 96.

ABATE NUISANCE

Anti-Smoke Bill Gives Greater Power to Municipalties

TORONTO, March 23.—Cities will hereafter be provided with the means for the expeditious treatment of smoke nuisances, and parties which have by unscrupulous methods evaded the present law during the past few years will be brought to book without difficulty. The McPherson bill working towards this end passed a second reading in the Legislature yesterday.

Hon. W. J. Hanna, in answer to a query from N. W. Rowell, stated that legislation would be brought down to settle definitely the jurisdiction of municipalities in granting licenses to pool rooms.

Candidates for municipal offices will require the regular property qualifications for another year at least. In spite of an appeal from Liberal and Labor members in the Legislature yesterday afternoon the Government has decided to make no change until the matter has had special study.

ZEPPELINS WINGED?

Eye-Witness Says German Raiders Acted Strangely on Sunday.

PARIS, March 22.—An eye-witness of the flight of the Zeppelin over St. Leu Taveranis, towards Paris Sunday morning, declares that one of the airships suddenly made a dive toward the earth and expresses the belief that it had been hit by a fragment of shell.

This man saw the first Zeppelin at 1.35 o'clock, clearly outlined in the rays of a searchlight, flying at a height estimated at 2,500 yards. The forts at Cormeillis opened a heavy fire, but the shells burst too low and the aircraft rose to a higher altitude and escaped from the light of the searchlight reflectors.

Forty-five minutes later the man saw another Zeppelin, and at the same time the cannonading was resumed.

The shells, according to the eye-witness, began to burst nearer and nearer the huge envelope and finally the aircraft began to descend rapidly. Several times it endeavored to attain a higher altitude but was unable to do so, and made off eventually at reduced speed.

Will Send Reply at Once.

WASHINGTON, March 23.—The rough draft of the representations which the United States will make to Great Britain, and in which such objections as this Government finds to the British order-in-council has been prepared for reference to the Cabinet and will furnish the principal subject of to-day's deliberations. This announcement was made at the White House yesterday, and is accepted as indicating that the administration has determined to await no longer for the supplementary statement which the British Secretary of State for Foreign Affairs promised in the preliminary note accompanying the transcript of the order-in-council itself.

Invalided "Pats" Return.

HALIFAX, N.S., March 23. — A number of the men from the Princess Patricia's Regiment returned home Sunday on the steamer Missanable.

Pte. Oscar Tichfield, of Red Deer, Alta., a member of the Patricia's, was brought ashore on a stretcher Sunday morning. He was taken to the military hospital, and will probably be sent home. He is seriously ill.

Another soldier named Herbert Burgess was taken to the quarantine hospital for observation for suspected spinal meningitis. With him went three of his comrades, who had exposed themselves to contagion.

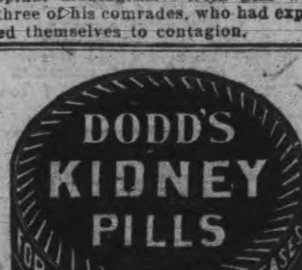

There is no need to Tell — YOU —
of the great advantage in using
LEHIGH VALLEY COAL
as every one knows it, but to make assurance doubly sure order your next coal from
J. E. A. Fitzgerald
Also Mixed Wood from
$3 to $5 Per Cord
Cutting and splitting extra..
PHONE 111.

BUILDING OF PETROGRAD.

Peter the Great's Ruthless Methods in Erecting the Capital.

Most disadvantageously situated of all the capitals of Europe—indeed, of the world—Petrograd is a monument of the pride and energy of Peter the Great. He wanted a European capital in order to signalize and immortalize his conquests. In 1703, when the first foundations of the city were laid on the marshy island on the delta of the Neva, at the eastern end of the gulf of Finland, the surrounding territory had even then not been entirely conquered.

Peter went to work with his usual energy and with his usual ruthlessness to create a capital in what was worse than a desert. He himself superintended the building of the city and gave the directions of the details to half a dozen lieutenants. The work was pushed with almost incredible rapidity, so that by 1712 sufficient advance had been made to permit the transfer of the imperial family from Moscow.

One measure ordered by Peter was that thousands of peasants must settle in or near the new capital. A special tax was put on his empire to meet the expenses of building the city. Such a small difficulty as the scarcity of masons was nothing to a man like Peter the Great. He simply forbade the erection of stone buildings anywhere else in the empire until Petrograd was finished.—New York Times.

The University of Utah has dismissed four professors who are not Mormons.

Wood's Phosphodine,
The Great English Remedy. Tones and invigorates the whole nervous system, makes new Blood in old Veins, Cures Nervous Debility, Mental and Brain Worry, Despondency, Loss of Energy, Palpitation of the Heart, Failing Memory. Price $1 per box, six for $5. One will please, six will cure. Sold by all druggists or mailed in plain pkg. on receipt of price. New pamphlet mailed free. THE WOOD MEDICINE CO., TORONTO, ONT. (Formerly Windsor.)

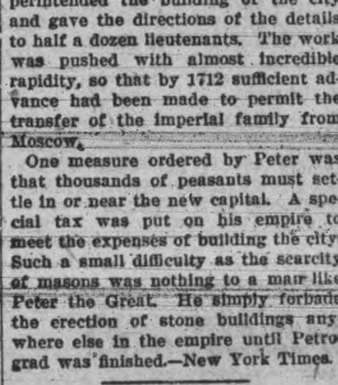

A DELIGHTFUL TONIC.

Trent Valley Lager
Champagne Ale
Dublin Porter
GUARANTEED PURE AND WHOLESOME.
For sale by all liquor dealers.
Manufactured by the
CALCUTT Brewing & Malting Co.
Limited.
PETERBOROUGH, ONT.
Phone 98.

Burn Scranton COAL
CEMENT and SEWER PIPE
sold by
H. B. Taylor & Son
Aylmer and Wolfe Sts.
Both Phones, 209.

LUMBER
Builders' Materials of all kinds—Shingles, Scantlings, Joist and Bill Stuff, Mouldings, Casings, Base and all kinds of finish. Boxes and Box Shooks, Slabs and Mill Wood.
Alf. McDonald Estate
Point St. Charles Mills

SYNOPSIS OF CANADIAN NORTH-WEST LAND REGULATIONS.

THE sole head of a family, or any male over 18 years old, may homestead a quarter-section of available Dominion land in Manitoba, Saskatchewan or Alberta. Applicant must appear in person at the Dominion Lands Agency or Sub-Agency for the District. Entry by proxy may be made at any Dominion Lands Agency (but not Sub-Agency), on certain conditions.

Duties—Six months residence upon and cultivation of the land in each of three years. A homesteader may live within nine miles of his homestead on a farm of at least 80 acres, on certain conditions. A habitable house is required except where residence is performed in the vicinity.

In certain districts a homesteader in good standing may pre-empt a quarter-section alongside his homestead. Price $3.00 per acre.

Duties—Six months residence in each of three years after earning homestead patent; also 50 acres extra cultivation. Pre-emption patent may be obtained as soon as homestead patent, on certain conditions.

A settler who has exhausted his homestead right may take a purchased homestead in certain districts. Price $3.00 per acre. Duties—Must reside six months in each of three years, cultivate 50 acres and erect a house worth $300.

The area of cultivation is subject to reduction in case of rough, scrubby or stony land. Live stock may be substituted for cultivation under certain conditions.

W. W. CORY, C.M.G.,
Deputy of the Minister of the Interior

N.B.—Unauthorized publication of this advertisement will not be paid for. —64388.

DOMINION CHINESE CAFE.
JIM HUM, Manager.
Modern and up-to-date rooms, also private dining tables. Drop in and give our special Chinese Dishes—nothing but the best of steaks and chops. We guarantee the best of satisfaction to strangers and all our patrons.
[illegible] GEORGE STREET

Toronto Savings and Loan Company

Notice is hereby given that a Quarterly Dividend of two and one-half per cent, being at the rate of ten per cent. per annum for the three (3) months ending 31st March, 1915, has been declared upon the Capital Stock of this Institution and the same will be payable at the offices of the Company in this city on and after April 1st, 1915. The Transfer Books will be closed from the 17th to the 31st March, both days inclusive.

By order of the Board.
W. G. MORROW,
Managing Director.
Peterborough, March 15th, 1915.

HOCKEY CURLING ATHLETICS

FREE BASEBALL THE DREAM OF LOCAL FANS TO BE TRIED OUT AT DECATUR

Here's a town brave enough to attempt free baseball. And league baseball at that. Decatur, Ill., the club from which Davy Rowan secured Dave Hilliard, Bob Sterling, Knute Belting and Totten, is going to let the fans in free—men, women, boys, everybody—to see its Three-I. League team play ball. The idea would mean the biggest boom baseball ever has had—and which, combined with the Cleveland amateur plan, would make baseball more popular than it ever has been and perhaps re-establish it upon a sound basis.

Decatur has been maintaining a Three-I. League Club, generally at a loss, and with an annual report of discouragement and failure. Now the backers of the club want free baseball—to play out the Three-I. League schedule without charging admission save on holidays. They are trying to raise a subscription fund to carry the club through the coming year. It is planned to play the regular games at home, throwing open the gates to all respectable persons, and to appeal to the fans to attend the holiday games, paying double admission on those days. Decatur probably draws 40,000 paid admissions during a season playing 72 home games. The idea now is to appeal to the patriotism of the fans and ask them to turn out on Decoration Day, July 4, Labor Day and the local holidays. One would think that any fan who had been entertained free of charge at perhaps a dozen games would strain a point to attend on the pay days and repay the club in part.

If the holiday crowds reach an average of 10,000 for the three big holidays of the season at the larger price. The club would be ahead. The big gain would be in attracting to the free games the youngsters who are to be the next generation of baseball fans and to make baseball a sort of municipal enterprise in which all citizens will have pride. The response to the proposal of the franchise owners is said to be hearty. Businessmen and others believe that it will be of immense benefit to the community and it is more than probable that Decatur will have the honor of having the first municipally-owned professional baseball team.

OTTAWAS LOST AT VANCOUVER

Coast Champions Took First Game by 6 to 2

VANCOUVER, March 23. — In the first game for the world's hockey championship here last night, Vancouver was leading Ottawa at half-time by 6 to 1. First period score was: Vancoucer 1, Ottawa 1; second period: Vancouver 5, Ottawa 1.

The lineup:

Vancouver—Goal, Lehman; point, Cook; cover, Patrick; rover, Taylor; centre, Mackay; right, Nighbor; left, Graham.

Ottawa — Goal, Benedict; point, Merrill; cover, Ross; rover, Gerard; centre, Duford; right, Broadbent; left, Graham.

Subs: Vancouver, Mallen and Seaborn. Ottawa, Darragh, Shore and Hebert.

Referee—Tommy Phillips, Vancouver. Judge of play—Fred Ion, Vancouver.

Baseball correspondents are this year neglecting to view the recruits as Ty Cobbs and Walter Johnsons. War correspondents probably stole all their thunder.

Ban Johnson is going to hire Hank O'Day to umpire in the American League. Probably a grouch, like misery loves company.

ECONOMY SERVICE RELIABILITY

THE McLaughlin Buick

A car that will give the satisfaction you expect—the motoring pleasure you deserve.

The McLaughlin Motor Car Co.
Oshawa, Ontario

C. R. BANKS
Sole Agent for Peterborough.

GOLF MEETING.

The regular spring meeting of the players of the Peterborough Golf and Country Club will be held Monday evening, March 29th, at 8 o'clock in the Bank of Montreal chambers. All members are requested to attend this meeting.

Scores Made by the Home Guard

No. 1 Company.

1000 Yds.	Score.
Capt. Pilling	31
Corp. Boyden	31
W. Ridley	31

400 Yds.	Score.
Gerow	31

No. 11 Company.

600 Yds.	Score.
W. Rumary	30

400 Yds.	Score.
Corp. Guppy	32

Company No. 12.

1000 Yd.	Score.
A. Laws	34
A. J. Grant	30
R. N. Stuart	30
W. J. Amory	30

400 Yd.	Score.
G. H. Duncan	31
E. Park	31

The Oyster Shell.

Every one who has handled an oyster shell must have noticed the successive layers overlapping each other. These are technically named shots, and each one marks a year's growth, so that by counting them the age of the oyster can be determined. Up to the time of its maturity—that is, when four years of age—the shots are regular and successive, but after that time they become irregular and are piled one upon another so that the shell becomes bulky and thickened. Fossil oysters have been seen of which each shell was nine inches thick, whence they may be guessed to be more than 900 years old.

SENATORS AND FORT WAYNE SCRAP FOR HERB SHOCKER

Central League President Will Take Case to National Commission

Preliminary to the pastime that is to come, the Ottawa and Fort Wayne clubs are scrapping to decide which club shall possess Herb Shocker, who was the property of the Fort Wayne club last season and was sent to Ottawa with Pitcher Peterson under optional agreement by Claude Varnell, owner of the Central League club. Early in the present winter Mr. Varnell notified Manager Shaughnessy that he would turn both men over to the Canadian League champions, and as a result did not reserve them for Fort Wayne. Ottawa in the meantime placed both players on their reserve list. Two weeks ago Varnell sold the Fort Wayne club to a new company. The owners, through their manager, Bade Myers, have asked the Ottawa club to turn both Shocker and Peterson over to Fort Wayne. And there appears little chance of the Senators relinquishing a grip on either man, as they comprise full-fledged chattels of the Ottawa club under every law of organized aseball. President Heilbronner of the Central League intimates that he will carry the case to the National Commission, as he alleges both players were included as part of the Fort Wayne club when it was purchased.

Shocker led the Canadian League pitchers last season, and from a six-inning twirler earlier in the season developed into the finest spitballer ever seen in the league. He was not only a good pitcher who knew how to pitch, but earned the title of "iron man" through his desire to go in out of his turn to beat an opposing team and pitch double-headers. He pitched four games in eight days on Ottawa's last stay at home before the closing of the season in Ottawa on Labor Day.

YOU CAN'T BEAT 'EM.

Or the Winning Ways of a Wishful Winsome Wife.

"What a beautiful new hat and coat!" she cried as soon as he came home that afternoon.

"Isn't it—I mean, aren't they?" he said proudly. "Bargains too. The overcoat was $16, reduced from something, and the hat was $4, but they're going to raise the price next week."

His young wife crowed with delight.

"Herman, you look stunning!" she exclaimed. "Let me put them on, to give you some slight idea of the general effect. You can never tell on yourself, you know."

And she put them on. The coat was a nobby plaid Balmacaan, and the hat was a nile green felt, very swagger.

"By Jove, Cecile," he cried, "if I look half that good in 'em I'm satisfied!"

She walked to the pier glass.

"You look very fine in them, dear," she said hesitatingly, "but—truth compels me to say they're more than twice as becoming on me. You know, the women are wearing men's hats and coats this winter. Don't you think you could get yourself another outfit tomorrow—something in colors a little more becoming to you, perhaps? We have fried chicken and waffles for dinner, just the way you like them."

And — but what's the use? — Detroit Free Press.

It Sometimes Happens.

He dragged his shotgun
 Through the fence, muzzle first,
But the gun didn't catch
 And the shell didn't burst,
And his wife through the gloaming
 In tears did not wait,
And she doesn't wear black
 And no crape's on the gate.

BAKER NOT RETIRING

Hughey Jennings Says He is a Common Hold-out

GULFPORT, Miss., March 23. — Manager Hughey Jennings is of the opinion that Frank Baker has about as much intention of quitting baseball as he himself has. Which is not much of a boost for Baker's retirement, for Hughey is going to beat out Jim McGuire's thirty-year record if the fates are kind to him.

"Frank Baker has no more intention of retiring from baseball than I have," said Hughey. "He signed himself to a long contract last year, consenting to give Connie Mack his services for a salary which he now regrets very much. It is my opinion that Baker's retirement is nothing more or less than a common hold-out, staged in this fashion because his contract will not permit him to hold up Mack in any other way.

"I have no idea what Mack will do. He needs Baker. There is no queston about that. But to tear up Baker's contract and give him a new one after what has happened would be setting a dangerous precedent in baseball. That Bill James incident in Boston has done the game no good, and if Mack yielded there might be an epidemic of hold-outs on the part of disgruntled players."

Humor and Philosophy

By DUNCAN M. SMITH

THE PROSPECT.

WILL men in future ages
 Forget the way to walk
And how on foot to travel
 Since flying is the talk?
With airships, locomotives
 And steamships everywhere,
Will he begin to wonder
 Why feet were fastened there?

On foot he will be lonely,
 And it will seem a crime
If he is going somewhere
 To use up so much time.
With everybody soaring,
 Propelled by gasoline,
He'll surely save his money
 And buy him a machine.

He'll seek some able surgeon
 And to the doctor say,
"Cut off these feet, old Sawbones,
 For they are in the way."
When they are amputated
 Then he can travel light
And never more be tempted
 By anything but flight.

No corns will ever trouble
 When he is in that class,
And then without a shudder
 A shoe store he can pass.
He'll say as some old codger
 Goes trudging down the street,
"Just see that ancient fogy
 Who still is wearing feet!"

Getting Down Fine.

"That carpet you sold me was warranted not to shrink."

"That is how it came to us, madam."

"Well, your guarantee didn't work."

"Did it shrink much, madam?"

"Much? Why, the man sucked it up in the vacuum cleaner this morning."

He Didn't Go to Lovers' Lane.

"In the gloaming, oh, my darling,
 Meet me, sure, 'twixt eight and nine!"
Was the message that she sent me,
 And I shouted, "This is fine!"
But at midnight I was frantic.
 Vainly I looked for her face.
I went hunting for the gloaming—
 Blessed if I could find the place!
 Philadelphia Ledger.

HOW HE SHOT HIMSELF

By EVERETT P. CLARKE.

A lawyer, having been sent for to call at the city jail at 10 o'clock in the morning to see a prisoner, found a young man in evening dress very much cast down.

"Here's a pretty how-de-do," exclaimed the prisoner—"locked up on a charge of burglary, insanity or both. For heaven's sake, get me out of this before my fiancee hears of it. I would not have it get into the papers for a million!"

"What's the trouble?" asked the lawyer.

"Well, you see, I'm to be married tomorrow, and last night I gave my bachelor friends a supper. We broke up at 2 o'clock this morning, and I went home. Nobody got full, and I was sober as a judge. I live in a row of ten store front houses, all alike as peas in a pod. My house is the sixth from one end of the row and the fifth from the other end.

"The light was turned low in the hall. I heard something moving in the parlor. Remembering that the front door hadn't been locked, it occurred to me that a burglar might have come in. What I heard sounded exactly like some one trying to tread softly. My fiancee lives on one side of the city, and I live on the other side. Being used to walking home nights after visiting her, I have become used to carrying a revolver in my hip pocket as a protection against footpads. On hearing the sounds in the parlor I drew the weapon and cocked it. Then I went into the room.

"I couldn't see anything, but I distinctly heard somebody in the adjoining room in the rear. I listened and heard him go into the kitchen. Stepping out into the hall, I went back to the kitchen myself and listened at the door. All was still for awhile; then I heard the fellow scurry across the floor.

"Next I heard him in the dining room again. He evidently stumbled against something, for I heard it drop on the floor. By this time I had made up my mind that either I must get the burglar or he would get me.

"I didn't know exactly what to do. My mother is in poor health, and I feared to give an alarm on her account. Besides, the telephone booth was upstairs, and if I went to it the burglar would probably get away with the plunder. While I was deliberating I heard a tin pan tumble down in the kitchen. It made a big racket, and I dreaded lest my mother should be awakened, for if she learned that there was a burglar in the house she would go into hysterics.

"I opened the kitchen door softly and looked in, but it was so dark that I couldn't see anything. I heard a scratching, however, that made me suspect the noises might have been made by some animal. But as we didn't have any dog or cat I didn't take much stock in this theory.

"Not hearing any further noise, I went cautiously into the kitchen. After standing in the middle of the floor awhile listening for a new sound I made up my mind to light a gas jet and take the consequences, whatever they might be.

"Every house in the block is built alike, and there is a square opening in all between the kitchen and the dining room through which to pass dishes. I approached this opening with dread, because if the burglar was in the dining room he could see me through it and make short work of me.

"Gathering courage, I stood at the aperture and looked into the dining room. There he was, sure enough. Both of us raised our weapons. It was a matter of life and death which fired first. I pulled the trigger, and there was a loud report.

"I supposed I had killed the burglar, for the range was very short, and I aimed straight at him. There was nothing for me to do but await the inevitable rousing of the household. I heard footsteps above and voices; then down came a man in his nightshirt.

"Great Scott! I had never seen him before!

"I had got into the wrong house.

"The man, seeing me standing with a smoking revolver in my hand, ran back upstairs, and I heard him call for the police.

"What should I do?

"I wanted to get out, but knew that would be worse for me in the end than standing my ground. I heard nothing from the burglar—not even a moan. While waiting for the police I determined to go into the dining room, light the gas and learn the worst.

"What I learned was that there was no living thing in the room except a cat crouching in a corner. Directly opposite the opening between the dining room and kitchen stood a sideboard topped by a mirror. The mirror was shattered. I had put a bullet through it trying to kill my own image.

"When the police came the man upstairs called down to them to run in any one they might find there. I tried to explain to the police what had happened, showing them the opening through which I had fired at the mirror. Some of them thought me a housebreaker, who had been caught red-handed; others took me for a lunatic. Anyway they arrested me, and here I am."

Happily the attorney secured bail and succeeded in hushing the matter up. The next evening his client was married without his bride knowing of the episode following his bachelor dinner.

U. S. To Ask Reparation.

WASHINGTON, March 23.—State Department officials have now gathered practically all the data sought by them preparatory to requesting Germany to make reparation for the sinking of the American ship Wm. P. Frye and cargo, by the Prinz Eitel Friedrich.

The American complaint will be that there was no proof that the foodstuffs were destined to the belligerent forces of Great Britain. The general belief is that the German Government will make reparation for the loss of ship and cargo, and that the incident will be closed shortly.

600,000,000 Bullets for Allies.

OMAHA, March 23. — Ten train loads of lead, enough to make 600,000,000 standard bullets, were shipped to England from the Omaha plant of the American Smelting & Refining Co. While destined to private consignees in London, the lead is said to be intended for military use by the allied Governments. Each train was composed of twenty cars, and each car carried thirty tons.

For Two Years.

"For two years after I was married I was ashamed to meet the preacher who united my wife and me in the holy bonds. You see, in my excited condition I made a blunder and gave him a five dollar bill instead of $20, which I intended to hand him. I suppose he thought I was a cheap skate, but I couldn't very well explain it without making myself ridiculous or causing him to suspect that I was lying about it."

"Your say you felt that way for two years?"

"Yes. After that I began to be sorry I had given him anything!"

PERT PARAGRAPHS.

A good deal of our difficulty in getting through with the day's work arises from what we did or didn't eat for dinner last night.

A soft snap is apt to be found to be having a great many people sticking to it.

If all were paid according to the merits of each as adjudicated by himself it is doubtful if there would be enough to go around.

Nobody expects everybody to get to heaven, but each knows one who will make the riffle.

It all averages up pretty well. The one who joy rides the most gets pinched the oftenest.

A fellow who always has an eye for the main chance soon learns to copper all the others.

Why do you keep on paying high prices for imported beers, when you can get a finer lager for about half, by asking for

O'Keefe's Pilsener Lager 116

"The Light Beer in the Light Bottle."

J. M. BROOKS & CO., Distributors, 416 Water Street, Phone 61.

For Men of Refinement.
For a pleasant evening of enjoyment visit

SNELGROVE'S BRITISH POOL ROOM

Six New Tables.

Quiet, comfortable and homelike. Positively the best service in the city.

First Class Barber Shop.

in connection, conducted by Mr. Robert Snelgrove. You know him. Nuff said.

162 Simcoe St.

A few doors west of Turnbull's.

Watch for our sign.

A Quiet, Pleasant SMOKE

is enjoyed when you select a good grade of

Tobaccos and Pipes
Cigars and Cigarettes

Our store contains only the leading brands of Fine Cigars, Tobaccos, Pipes, etc., at the first and last tobacco store.

DAN McCABE
Cor. Charlotte and Aylmer Sts.

BRINGING UP FATHER

BY GEORGE McMANUS

MANAGERS OF THE WOOLWORTH STORES MEET HERE

The air for blocks around the Oriental hotel was heavy with mystery this afternoon. A secret meeting of managers of Woolworth stores in Ontario is going on behind locked doors on the second floor of the hotel.

A reporter vainly sought information but there was nothing doing. All the information obtainable was that the conference had something to do with drawing up a list, presumably a price list. Whether this is intended to mean an increase in prices for the Woolworth stores could not be determined. Some of the managers present are L. J. Harrington, Toronto, former manager of Woolworth's here; E. H. Zick, Toronto; W. F. Musselman, Oshawa; D. Martin, Belleville; H. Greenburg, Kingston; J. H. Butler, Orillia, and the local manager.

These men were closeted this morning and upon meeting this afternoon gathered behind locked doors.

ATTENDED FUNERAL OF SISTER-IN-LAW

Mr. J. J. Hartley has returned home from Rochester, N.Y., where he had been attending the funeral of his sister-in-law, Mrs. William Hartley, who died on Tuesday last, March 16th. The remains were laid away in Mount Hope Cemetery. Deceased is survived by her sorrowing husband and four children, two sons and two daughters.

HOME GUARDS

Peterborough, March 23, 1915.

Orders by officer commanding Peterborough Civilian Rifle Association, Home Guards:

It is requesteo that as many members as possible meet at the Armouries at 7.45 a.m. Wednesday, March 24th, to accompany the 39th Overseas Contingent to the station.

By order,
F. D. KERR,
Capt. Adjt.

REV. C. G. SMITH AT MURRAY ST. CHURCH

Rev. C. G. Smith of Belleville, who last year conducted special services in Murray Street Church, is in the city and is conducting a similar series of services every night this week. The large audience last night is prophetic of a very helpful week. The public who last year heard Mr. Smith's Sunday evening address on the Inside of the Cup will be glad of another opportunity to hear him.

SAME DOSE AT FORT WILLIAM

Chief of Police Thompson has received a letter from the chief constable at Port Arthur stating that Harry F. Findlay, who was sentenced to six months' imprisonment there was also given six months at Fort William for passing worthless cheques. He will therefore serve one year instead of six months as first stated.

TWO DIED SAME DAY.

BELLEVILLE, March 23.—Chas. H. Cracknell, aged 12 years, and Arthur Phillips, 22 years of age, respectively, son and son-in-law of Mr. and Mrs. John Cracknell, of this city, died within a few minutes of each other. Both had been ill for some time from an attack of fever. Phillips was married in September last to Miss Mary Cracknell.

57th BAND ASK USUAL GRANT

Object to Equal Division of Grants as Recommended to Council

Evidently the bandsmen of Peterborough have oratory qualities as well as musical notes. The recent meeting of the finance committee decided that the grants to the 57th Regimental Band and the Salvation Army Band, which were $500 and $225, be totalled and divided equally, giving $362.50 to each. The 57th Band had a deputation present at the meeting of the committee of the whole council last night and made known their arguments as to why the grant to their band should not be lowered. Major Eastwood pointed out how the band is self-sustaining, and this year will be a difficult one to finance. Other years the men went to camp for sixteen days, and a certain part of their wages went to the upkeep of the band. This year it is doubtful if the men will be in the camp for a period of eleven days. Thus there will be a decrease in the band revenue.

Lt. R. Gliddon, bandmaster, claimed the 57th Regimental Band to be in a better position today than ever. The men give up a great deal of their time because months must be spent in practising before the programs given at the park in the summer months can be rendered. Lt. Gliddon remarked that in Berlin the band receives $1000, and in fact many other city bands receive much larger grants from the council than Peterborough. He thought as the city oofficials go out of town for information of other nature, they might also get out-of-town information on this matter.

Mr. Fred Miller, president of the band, emphasized the need of financial assistance so as to keep the band providing the same class of music it has in the past.

His Worship Mayor Buller assured the deputation that the matter will be re-opened for discussion when it comes up at the Council meeting. The committee then proceeded to the committee room, and in the course of a few moments representatives of the Salvation Army band put in their appearance. Adjutant McElhiney acted as spokesman and urged that the grants be equal. He thought the Army band had as much right to be considered the citizens' band as a military band. The Adjutant was in favor of dividing the money among all the bands, for the city cannot have too much music. If all the grants were to be cut out, the Army band would not oppose the measure nor would they cease playing.

The deputation received the same assurance as the members of the regimental organization.

OBITUARY

MR. FRANCIS CUNNINGHAM.

Death claimed one of Peterborough's most highly respected residents on Saturday night last in the person of Mr. Frances Samuel Cunningham, 169 Edinburgh St., after a lingering illness. Besides his mother he is survived by one brother, William, of Winnipeg, and two sisters, Mrs. David Walton, Reid St., and Mrs. Geo. Swain, Togo.

The funeral will be held Wednesday afternoon, service at 1 p.m., from the family residence, 169 Edinburgh St., to Emily Cemetery for interment.

Of Course.

"Can you tell me which class of people live the longest?" "Why, centenarians, I believe." — Dallas News.

REV. W. WHITE INDUCTED AS RECTOR OF ST. LUKE'S

Sermon is Preached by Rev. Archdeacon Warren

Though but a sojourner in the city a very short time, there is every reason to believe that St. Luke's parish has secured a worthy sucessor in the person of Rev. Walter White to carry on the work of their former rector. Rev. Mr. White was formally inducted into the rectorship of St. Luke's Church last night at a ceremony full of impressiveness, the induction sermon being preached by Archdeacon Warren of Toronto who referred to Rev. Mr. White in warm terms and appealed to the congregation to rally to his support with the same enthusiasm they had extended to their late rector.

The vows were laid upon the new rector by Rev. Canon Davidson, assisted by Rev. R. B. Grobb, rector of All Saints', and Rev. F. J. Sawers, now of Cobourg. Immediately afterwards Archdeacon Warren mounted to the pulpit and preached the induction sermon.

His text was most appropriate, being taken from Psalm 54, 10th verse, "Create in me a clean heart and renew a right spirit within me."

"The thought of the recreation of the heart must be present with the congregation," said Archdeacon Warren. "The message of God was 'Become changed in your minds for the Kingdom of God is at hand.'" He ventured to express the hope and prayer that the ministry of the new pastor would have this effect abundantly, the recreation of the heart and spirit.

Archdeacon Warren, referring to the war said there were some people who were entirely unaffected by what was going on in the world at the present time. The terrible war between Germany and England; between two great peoples; that war of ideals, was something that was significant and had to be heeded.

He touched upon the world wide problem between the worker and employer. People could ignore present events and shut their eyes to the significance of them. People might ask how can we prevent this which has come upon us? We don't think God causes war. We think it is the stupidity, the folly and cupidity of men. How shall we overcome it; how shall we unite men? Then we think of an international treaty, but that brings up a train of questions, such as indemnity, government, etc. "We can't shut our eyes to the fact that we are badly governed," he said. "We want prudent administration. Legislation alone won't remove the evils that exist in the world. There must be something else to bring peace to pass. That something else is a right public temper, or a right public spirit."

Archdeacon Warren declared that the great question today, was not whether the Christian religion was right, but whether the religion that we really have is right. Taking the western civilized world, he affirmed that our actual religion has been largely false and we had been worshippers of idols, and it was that form of idolatry that had made conditions as they are. The prayer of every nation should be "create in me a clean heart."

One thought he emphasized in connection with conducting church services, was that the congregation should come in the spirit of the Lord. The congregation should be filled with the spirit of the Lord. God must dwell within people and dominate them throughout.

This spirit was the spirit of love. The spirit that makes us warm to one another, the spirit that will relieve one of evil temper and coveteousness; the spirit that would unite the nations.

Referring to the creed, he defined it as framework, a sort of epitome. It had to be investigated and studied deeply. There was a body of convictions that must be laid hold of today. It was not sufficient to listen to a preacher lay down these ideals. People must lay hold of them themselves. In that way people could arrive at the clean heart and the new spirit.

Archdeacon Warren felt sure there would be a mutual operation of the spirit between the new pastor and his congregation.

Fixed Salary for City Treasurer

The committee of the whole council decided last evening that the City Treasurer be paid a fixed salary, that the council decide what assistants are necessary and that they be paid by the council. The meeting further decided that the salary of the City Treasurer be $1,400 per annum; that of the deputy treasurer be $700 and that of the stenographer $300. The change was necessitated by the Utilities Commission office collecting the water rates and leaving the city treasurer's office to handle only the city's money. When a change was due Ald. Stratton brought in the idea of not paying the head of the department and permitting him to employ his assistants but rather having the council pay all the office hands, yet leave the head of the department to hire or dismiss his assistants.

The motion of Ald. Stratton and Ald. Dobbin that the salaries be arranged as above, making a total of $2,400 did not meet the approval of all. Ald. Edgar and Ald. Weir moved an amendment that the City Treasurer be paid $2,100 and be allowed to employ his assistants as before. The amendment failed to carry.

Local News in General

Recruiting.

Recruits for overseas infantry will be taken on at the Armouries at 10 a.m., 3 p.m. and 8 p.m. daily.

Orpheus Society.

Practice tonight at Greene's music store at 8 o'clock sharp. Recruits are ordered to turn out for drill by order of the drum major.

Townships Want It.

Mayor Buller received a communication today stating that the townships of Cavendish and Anstruther have passed resolutions endorsing the proposed rural radial lines.

The Work Suits Him.

Writing to his friend Harry Gray of The Review staff, from Ottawa, Mr. Richard Lindsey, "B" Squadron, 4th troop, 8th Mounted Rifles, says he is enjoying good health and getting along well. He expected to be back in Peterborough for a few days soon.

"Political Machine of the Tudors."

An address on "The Political Machine of the Tudors," beng a criticism of the Privy Council, will be given to the C. L. A. Society of Charlotte Street Church tonight at eight o'clock by the editor of the Review, Mr. J. F. C. Whalley. There is no admission—everybody is welcome.

Choral Society Practice.

The Peterborough Choral Society meets to practise the "Banner of St. George" tonight in the Collegiate Institute at eight o'clock. A hearty invitation is extended to al singers to attendt. The executive committee met last night to transact important business, all the regular members being present.

Gladys Seward—April 9th.

Music lovers of this city will be pleased to learn that an opportunity will be given on Friday, April 9th, to hear Miss Gladys Seward, of whose advancement in the study of music in Germany they have been informed from time to time. A piano recital by Miss Seward will be given in the Conservatory of Music Hall on the above-mentioned date.

Vote for Rod. Cameron.

I am in the contest for the pony to be given by the generosity of the pony stores, and respectfully ask any one who has votes not going to use them to drop me a card, or phone 530, and I'll call for them. I would like very much to own the pony—or you may write my name on your votes and put in the box.

Roderick Cameron,
708 Stewart St.

St. John's Notices.

Wednesday — 8 p.m., special Lenten service, sermon by Rev. Mr. Allen of Whitby.

Thursday — 5 p.m., evening service. 8 p.m., choir practice for Easter music. Boys at 7.30.

Friday—4 p.m., Church Women's Association meets at Mrs. A. Turner's home, 572 Weller street.

Saturday—9 a.m., boys' practice. 10.30, Mission Band.

Sunday—Palm Sunday.

Tea Market Still Advancing.

Nothing definite can be ascertained with regard to a probable advance in package teas in Canada. But it seems to be common sense to suppose that tea men can't go on importing at high and yet higher prices every week without making some changes in their selling schedule to cover. There is nothing to do but follow Mr. Asquith's advice and "Wait and see." Meanwhile taking note of the handwriting on the wall. — Canadian Grower, March 19th.

PERCY HARRISON

Ladies and gentlemen of Peterborough and district who may have or get any of the pony votes to be given at the stores in Peterborough, as I am in the running for the handsome prize, I will be extremely thankful to them if they would give them to me any night I am outside the Empire picture show, or drop a card to 733 George street, or phone 142. I am deeply thankful to those who have given me votes so generously during the contest.

PERSONALS

The graduate nurses will meet at the residence of Mrs. (Dr.) Moir, Brock Street, tomorrow afternoon to make surgical supplies for the Red Cross.

All the members of the Canadian Kitchener League are requested to be present at the regular meeting this evening at 8 o'clock in the Y. M. C. A. The ladies knitting for the League kindly turn in all completed work by Thursday morning.

JUST ARRIVED

Just arrived, shipment of Tungsten Lamps, for sale at 25 and 30 cents. R. G. Sturgeon, 202 Charlotte St.

The Advantage

of the Toric lens is, that it is ground exactly to fit the curve of the eye, thus saving the strain of accommodating the vision, which has to be done with a flat lens when looking anywhere, except straight ahead, they are also neater in appearance and cost very little more.

TAIT OPTICAL CO.

410 GEORGE STREET

"THE QUAKER GIRL"

"The musical comedy hit of three continents" is the way the advertisements read for "The Quaker Girl," which comes to the Grand Opera House Saturday next, March 27th, matinee and night, exactly as presented for two years at the Royal Adelphi Theatre, London, and one whole year at the Park Theatre, New York. But as a matter of fact, this statement, instead of being an exaggeration, is short of the real truth, for this tuneful musical comedy has really appeared on four continents. Its run of two years in London and a year in Paris constituted one. The piece is still running in Australia, and a company opened recently in Rio de Janeiro, Brazil, while this company is touring the United States. This makes four continents that have endorsed "The Quaker Girl," which is a record never before equalled by a musical entertainment of any sort.

PAID $2 FOR THEIR MEAL

Lumberjacks Didn't Pay in the Usual Way

Nothing much worse than drunk and disorderly conduct informations had to be disposed of today in police court. A couple of lumbermen named Archibald Weddell and Thomas Newell refused to pay for a meal in a local restaurant, so the police were informed, and both men were locked up yesterday. It was a costly refusal as a two-dollar fine was imposed on each today.

William Beaver, an Indian, was drunk yesterday. He was fined $1.75.

By leaving his horse untied on Water street, Wm. McIntyre committed a breach of the traffic by-law. The fine was $2 and costs of $6.05, or $8.05.

SAFETY RAZOR FOR PTE. HALL

Postmen Honor One of Their Number Who Has Enlisted

Private W. W. Hall, one of the "posties" who leaves with the 39th in the morning was surprised today when his former fellow carriers handed him a fine little safety razor and wished him good luck and a safe return. The gift was accompanied by an address read by S. T. Darrah, president of the Letter Carriers' Association, while W. Stewart made the presentation.

The affair took place at noon in the post office, in the presence of all the postmen who shook hands and hoped that Private Hall would take one at the Germans for them.

Private Hall replied suitably.

His departure is the third from the post office department, the others being Trevor Cuffe and W. Gibson.

Special Meeting to Pass Tax Rate

A special meeting of the City Council will be held tomorrow evening at eight o'clock to finally approve of the tax rate as decided upon at the meeting of the committee of the whole council last evening. General business will also be taken up which includes the recommendation of the Finance Committee that the band grants be equal. Considerable discussion is likely to be occasioned when the report is presented.

His Definition.

"Pa, what is an 'interior decorator?'"

"I'm not quite sure, Wilfrid, but I think it's a cook."—New York Times.

Maddening Unanimity.

She (sighingly) — I wish I had been born a man. He (gloomily)— So do I.—Philadelphia Ledger.

AMUSEMENTS

GRAND OPERA HOUSE
J. J. Turner & Sons, Proprietors & Managers.

TO-NIGHT
"MAE EDWARDS PLAYERS"
In a Repertoire of Standard Plays, Interspersed with Feature Cabaret Novelties—TONIGHT — Eugene Walter's Masterpiece, "PAID IN FULL," with all new songs and specialties between acts.
Matinee tomorrow afternoon at 2.30. Prices: 10 and 15 cents.
Night Prices: 10c, 15c and 25c.
Reserved seats now on sale at Box Office. GOD SAVE THE KING.

Return Engagement—SATURDAY, Matinee and Night, March 27th.
JOHN P. SLOCUM presents The Brilliant English Musical Comedy success of three continents: **"THE QUAKER GIRL"**
Original Production. Last Season's Greatest Success.
Book by James T. Tanner. Lyrics by Adrian Ross and Percy Greenbank, and Lionel Monckton, with a superb cast including Charles Clear, Katherine Murray, William Blaisdell, Mlle. Andre Corday, Harry MacDonough, Helen Hoyt, Phil J. Moore, Madeline Dailey, Murray Stephen, Dorothy Slaytor, Sinclair Young, Charlotte Hoffman. Assisted by the famous Singing and Dancing Chorus of Piccadilly Beauties.
PRICES—Night, 50c, 75c, $1.00 and $1.50. Matinee, 35c, 50c, 75c and $1.00. Box Seats $1.50. Children 25c. Gallery 50c.
Seats on sale Thursday at 9 a.m. GOD SAVE THE KING.

ROYAL THEATRE
TO-NIGHT
Refined **VAUDEVILLE** Refined
BREENAN AND CLEVELAND
In a Singing, Talking and Musical Act.
Tonight, for the last time: CAST UP BY THE SEA, with ALICE JOYCE in a Superb role, Kalem.
THE NAVAZO RING, a powerful drama concerning a talisman, Vitagraph.
THE LONG LANE, a drama of merit, Lubin.
Two excellent comedies: JUST LIKE A WOMAN, Selig; FATTY'S SWEETHEART, Vitagraph.
New pictures that will please you for Wed. and Thurs.
10c., Children 5c.
Heated and Ventilated. M. PAPPAS, Prop.

PARAMOUNT — — PARAMOUNT
EMPIRE THEATRE Mon, Tues, Wed
Matinee and Night
DANIEL FROHMAN presents the celebrated international star MME. BERTHA KALICH, in her foremost dramatic success
"MARTHA OF THE LOWLANDS"
in five acts. A powerful and sympathetic drama of tragic human experiences. Also comedies.
THURS., FRI., SAT.—GLADYS HANSON in
"THE STRAIGHT ROAD"
PARAMOUNT — — PARAMOUNT

AT THE NEW
TIZ-IT THEATRE
MRS. FOSTER'S ORCHESTRA.
High class Photo Plays only.
Big Feature First of its Kind ever Shown Here.
THE PHANTOM LIGHT.
A thrilling Indian Fantasy in 2 acts.
Special Indian music with this play.
Another Warner's Special
A PRISONER OF THE APACHE'S.
(In 3 Acts.)
Sterling—Comedy.
A RACE FOR A BRIDE.
Iko—Comedy.
FATHER WAS A LOAFER.
Watch for our Special on Wednesdays and Thursdays.
Fri. and Sat.—No. 4 series of THE TREY O' HEARTS.
MATINEES 5c to all — Coming soon THE MASTER KEY — NIGHTS 5c & 10c

WHERE IS DIMITRIEFF?

Supposed Victor at Przemysl Is Not Mentioned In the Despatches.

LONDON, March 23.—The mention in the Russian official statement of the decoration of Gen. Seliwanoff as commander of the army besieging

GEN. RADKO DIMITRIEFF.

Przemysl, has created considerable surprise in London, as it was understood Gen. Rakdo Dimitrieff, was in command. Where he was transferred or was removed is not known.

The London papers print eulogies and the picture of Gen. Dimitrieff as "the hero of Przemysl."

The bayonet of the Waterloo era was nearly a foot longer than the present weapon.

DRY WOOD FOR SALE

The Peterborough Lumber Co., Ltd., are now delivering Dry Buttings, Hemlock, Pine, and Mixed Mill Wood at reduced prices. Call at their office, 163 Hunter St., for information.
Office Phone 545. Yard Phone 419.

Machine Phone 85. Bell Phone 85
BELLEGHEM'S
Undertakers, Furniture Dealers
AMBULANCE SERVICE
180-190 HUNTER STREET.

DIED.

CUNNINGHAM — On Saturday, March 13th, 1915, Francis Samuel Cunningham. Funeral on Wednesday afternoon, from the family residence, 169 Edinburgh St., at 1 p.m., to Emily Cemetery for interment.

ORDER FOR RAZORS.

PARIS. — An order for 50,000 razors has just been placed by the British Government with the French cutlery factories at Thiers. They are for part of the personal equipment of the new troops now being organized in England. When the war broke, England discovered that in spite of her own immense cutlery factories there was hardly a razor to be had in all England that did not bear the mark "Made in Germany." The soldiers themselves refused to carry these and the government called on the French factories to help it out of the predicament.

THE AMALGAMATED CHOIRS OF GEORGE STREET METHODIST AND ST. PAUL'S PRESBYTERIAN CHURCHES will render
GAUL'S BEAUTIFUL ORATORIO
THE HOLY CITY
In George St. Methodist Church
On Tuesday, March 30th, at 8 p.m.
Soloists
MRS. J. H. RENWICK — MR. MAURICE PARK
MISS DOROTHY ALLAN — MR. EDWARD JONES
MISS IDA SANDERSON — MR. CHAS. THORP
MR. FRED MILES
Conductor — Part I.—Mr. J. H. Renwick.
Organist — Part I.—Mr. John Allan.
Conductor — Part II.—Mr. John Allan.
Organist — Part II.—Mr. J. H. Renwick.
Pianist — Miss Pearl McKee.
Tickets, 25c, to be had from members of either choir or at Madill's drug store.

TO THE LADIES
THE TORONTO TAILORING CO.
CORNER GEORGE AND BROCK STREETS
are now fully prepared to take orders for high-class
TAILOR-MADE SUITS, COATS AND SKIRTS
We are showing Spring's most approved Fashions. We give you a better Fit, a better Style, and better Workmanship for less money.
Order your Easter Suit and Skirt this week.

8 PAGES TO-DAY

THE DAILY REVIEW

"A Clean, Constructive Newspaper"

Thursday—Sun rises at 6.07 a.m. and sets at 6.31 p.m.

Daily Review Established 1870
Weekly Review Established 1853

Peterborough's Oldest Newspaper — PETERBOROUGH, ONT., WEDNESDAY, MARCH 24, 1915 — Every Evening (Sundays and Holidays Excepted) at 4 o'Clock.

BRITISH RAID FOE'S SUBMARINES

DISPUTE IS FOLLOWED BY SHOOTING

Young Farmer Discharged Shot Gun at Close Range

VICTIM IS DEAD

(Canadian Press Despatch.)

Brockville, March 24. — Grant L. Kilborne, a young farmer, living three miles from here, is under arrest for the shooting of Mrs. James White who succumbed to her injuries. Kilborne was intoxicated. Mr. and Mrs. White had been keeping house for Kilborne but a dispute having occurred, they wer busy collecting their belongings and moving out. Between eight and nine o'clock Kilborne entered the kitchen and discharged a shot gun at close range, the charge striking Mrs. White in the abdomen. He fled to the woods but was soon captured.

MINES CLOSE MEN PARADE

Give us Bread, Give us Work, Their Cry

(Canadian Press Despatch.)

Murchia, Spain, March 24.—With the cries of "Give us bread, give us work," ten thousand miners, thrown out of employment by the closing of mines as a result of the war, paraded the streets of the city yesterday.

A New Turn in Latest "Scandal"

Ottawa, March 24.—The scandal investigation takes a new turn with the statement by an American agent that he was told he could deal with the government only through the middleman. His informant is said to be a well known Liberal official.

ATTACK ON TURK FORTS IS RESUMED FORCE OF ALLIED TROOPS LANDED

GERMANY IS TURNED DOWN

Refused to Allow Mission Through to Abyssinia

(Canadian Press Despatch.)

Rome, March 24. — The Italian government is said ot have refused the request made by Germany that the mission sent to Erythrea be permitted to continue its journey through that district into Abyssinia. Italy's refusal is reported to have been based upon the belief that the object of the mission was to incite an attack by Abyssinians upon British forces in the Sudan.

ROSE EAGLETON WENT TO TORONTO

After taking $4.25 cents from her mother, a girl named Rose Eagleton, living at 25 Caddy Street, East City, boarded a train for Toronto Monday and upon arriving at her destination came under the observation of the Travellers' Aid matron at the station.

Rose was evidently bent on adventure. Se is only fourteen years of age but wise beyond her years. She told the matron in Toronto she was Edith Eaton from Peterborough and was trying to find her father whom she had not seen for three years. Her story was acepted although she was unable to tell them her father's Christian name.

Her going away costume from Peterborough was a navy blue suit, and red patent leather belt..

The girl's mother complained to the police last night about their missing daughter with the result that the authorities have been notified in Toronto and Rose alias Edith will be brought back to answer for her misdemeanor.

CASUALTIES

(Canadian Press Despatch.)

Ottawa, March 24.—The casualty list today:—

8th battalion, March 13, Pte. A. McDonald, gunshot, head, Riverside, N. S.

Wounded—Pte T. Beard, gunshot wound in head, Cambridge, Eng.

Wounded—Pte. W. Trebble, gunshot wound, head, Bristol, Eng.

Wounded—Pte. R. McMahon, gunshot wound in leg.

Wounded—Pte. A. Vuelteumir, gunshot wound, abdomen, Colmar, Alsace.

Wounded—Pte. E. B. Browne, gunshot wound, scalp, Cattistock, Dorset, Eng.

8th Battalion, died of wounds, Pte. C. E Ford, Heath, Alberta.

Dangerously ill, Pte. A. E. Andrews, cerebo-spinal meningitis, Montreal.

Divisional ammunition column — dangerously ill, Pte. Napolion, St. Germain, Man.

3rd battalion, wounded—Pte. E. Gifferd, wounded in knee, Toronto.

Fourth battalion, dangerously ill, Pte. S. L. Mountain, spinal meningitis, Chedoka, post office, Hamilton.

Third battalion, wounded, Lance Corporal R. R. Sears, wounded in knee, Montreal.

DISPUTE OVER PAYMENT FOR DRILLING WELL

Original Agreement to be Carried Out

The details of a well drilling transaction on a farm in Otonabee was aired today at a special sitting of the County Court and then His Honor Judge Huycke succeeded in having the two parties come to an agreement that the original contract would be carried out. Last September James Edwards, tenant of a farm, in the above township, which is owned by Mrs. H. Dickson of Peterborough employed William Edwards to drill a well. The bargain made was "no water, no pay," and if water was found William was to be paid $2.00 per foot. When a depth of some 54 feet was reached he was ordered to cease drilling and he sent in his bill for $123.50. In view of the fact that a poor stream of water was secured he made the account $100. This, Mrs. Dickson nor James Edwards did not pay so a writ was issued by G. N. Gordon on behalf of William Edwards against Mrs. Dickson and James Edwards for the $123.50. The case came up today, Mr. Gordon acting for the plaintiff and E. L. Goodwill for the defendants. After all the evidence was heard, the court adjourned for lunch and Judge Huycke advised the defendants to consider whether or not they would be willing to have William Edwards proceed with the drilling until water was reached and he be paid $2 per foot. Similar to the original agreemnt if Edwards did not reach water he would receive no payment. Mr. Gordon had stated that his client was perfectly willing to carry out the original agreement.

When the afternoon session was

(Continued on page 7.)

General Attack to be Undertaken on Arrival of Further British and French Warships

SUBS. OUTSIDE OF ANTWERP RAIDED

(Canadian Press Despatch.)

PARIS, March 24. — The bombardment of the Turkish fortifications in the Dardanelles was resumed at ten o'clock Tuesday morning by the allies' fleet, according to an Athens despatch to the Havas agency. Warships were accompanied into the straits by a number of mine sweepers.

LONDON, March 24. — A force of the allied troops was landed on the peninsula of Gallipoli yesterday from transports in the Gulf of Saros, according to a despatch from Athens to the Daily Express.

A general attack upon the fortifications of the Dardanelles is to be undertaken immediately upon the arrival of further British and French warships now on the way to join the attacking squadron.

LONDON, March 24. — The British Admiralty this afternoon issued a statement saying that a British air raid was successfully carried out today on German submarines at Hobokon, three miles outside of Antwerp.

Squadron Commander Ivor T. Courtney and Flight Lieut. H. Rosher reached their objective, and after planing down to one thousand feet, dropped four bombs, each on submarines.

It is believed considerable damage was done to both works and two submarines. The works were observed to be on fire. In all, five submarines were observed on the slip.

CANADIAN LOAN OF $25,000,000

LONDON, March 24.—Another Canadian loan of $25,000,000 at 4½ per cent. has been announced. The issue price is 99½, and obligations are redeemable in five and ten years' time.

GREECE PREFERS COMPANY.

LONDON, March 24.—According to the newspapers of Athens, Greece will not range herself on the side of the Triple Entente Powers by herself. She will take an active part in the war only co-jointly with Bulgaria.

Isolated intervention on the part of either Greece or Bulgaria would be regarded in Athens as ineffective.

CAPTURE OF RUSSIANS. BERLIN'S CLAIM

BERLIN, March 24. — An official statement reports nothing important on the western front. At several places in the east, the Germans have made captures among the Russians aggregating three thousand men with several guns.

VIENNA CONSIDERS WAR WITH ITALY AS PROBABLE

Italian Government Seizes Supplies Supposed to be Destined for the Krupps

(Canadian Press Despatch.)

GENEVA, March 24. — Despatches received here from Vienna say the Government considers war with Italy most probable. A large number of troops have arrived at Tryli and Trent, and defence works are being constructed.

The Geneva Tribune says its despatches from Vienna were to the effect that the Austrians would consider peace with Russia without consulting Germany.

The Italian Government ordered the seizure yesterday at Lunoie, near the Swiss frontier, of twenty-nine cars containing graphite and other supplies supposed to be destined for the Krupps.

BRITAIN'S NEW ARMY IN THE MAKING

The Middlesex Hussars training in Richmond Park, London. Lord Kitchener's new army is rapidly rounding into shape and the finished companies are being sent to the Continent as soon as their training is completed.

LINDSAY BANK LOSES $3000 EXPRESS DRIVER MISSING

Suspect is Son of Volunteer For Military Service

LINDSAY, March 24.—The sum of $3000, the property of the Home Bank of Canada, was stolen after its arrival yesterday by express from Toronto, and Connie Beare, a local driver for the Canadian Express Co., is being sought as a suspect. Beare has not been seen around town since before five o'clock, about the time of the discovery of the theft, and it is believed that he left on the five o'clock train for the south. Messages have been sent by the chief of police to Toronto, Peterborough, Port Hope and Whitby in the hope of intercepting him.

The money came from the Home Bank in Toronto in two express parcels, one of $2500 and the other of $500.

Beare has been in the habit of making his call at the station when the train arrives at twelve and then going home for dinenr before delivering his parcels and making collections. As a rule he does not reach the office until three or four o'clock, consequently his absence caused no suspicion. About four o'clock the manager of the Home Bank, Mr. Peter Kennedy, 'phoned up the express office to enquire about the money. Enquiries were made at the station and it was learned that the train express man had delivered the parcels to Beare. Search for the young man then began. When enquiries were made at his home, his mother said the boy was probably around town some place but his sister said he had changed his clothing after dinner and said he was going to Haliburton. According to information gathered by Chief of Police Short, Beare was last seen shortly before five o'clock going toward the C. P. R. station

Connie Beare, who is 21 years of age, has always lived in Lindsay, and his father is a volunteer for military service. Yesterday was pay day for the local troops, and it is understood that the money was intended for that purpose.

CLAIM OF $882 PAID FOR LOTS IN LETHBRIDGE

Plaintiffs Are Lakefield Men Who Purchased Land in the West

A real estate transaction in which defendants are alleged to have sold lots not in ther possession and had been unable to produce titles when called upon, forms the basis for writs that were issued yesterday by O. A. Langley on behalf of S. J. Wallace and S. Hunter, who live in Lakefield.

The writs were issued against Cecil C. Cragg and W. Bertram Mitford of Lethbridge, Alta., for the sum of $882, which was paid for four lots in Lethbridge. Judge Huycke, on Mr. Langley's applicaton, made an order allowing service of the writs.

It appears that the defendants did not own the lots they sold, and, being unable to get title to them, the plaintiffs claim their money back upon failure of consideration.

The defendant Cecil C. Cragg is a physician in Lethbridge, and W. Bertram Mitford is a real estate dealer. The lots were sold to plaintiff at Lakefield by a Mr. H. H. Cragg, a brother of Dr. Cecil C. Cragg. It is reported that a number of other gentlemen in Lakefield also paid their money and couldn't get their lots, but afterwards accepted some other land. Messrs. Wallace and Hunter refused to agree to this and consequently have brought suit.

It might be noted that Mr. G. E. McCraney, M. P., has an amendment to the Criminal Code now before the House of Commons which would cover this case.

The defendant Cecil C. Cragg is a brother of Rev. C. E. Cragg, who was formerly pastor of Mark street Methodist church.

SOLDIER BOYS DEPART TO STRAINS OF TIPPERARY

PATRIOTIC FUND.

Subscribers to the Patriotic Fund who should have made payments on February first, are requested to act at once, so that unnecessary expense will be saved. Certain expenditure is called for when the payments are not made promptly and as this is to the disadvantage of the Fund, subscribers are asked to take notice and act.

IN TRENCHES SEVEN DAYS

Ptes. Gordon and Howard Wyatt Have Had Taste of Fighting

Pte. Gordon Wyatt, who, with his brother, Howard, enlisted with the first contingent, writes to his parents, Mr. and Mrs. Joseph Wyatt, 490 Driscoll Terrace, as follows:

March 8, 1915.

Dear Mother and Father:

I am writing you just a few lines to let you know Howard and I are well and happy and have had a taste of the trenches. We were in the trenches three times, seven days in all. They are not so bad, and if they get no worse than they are now we won't worry a little bit. We have tobacco issued to us regularly.

We have seen a good many French towns, and some of them are rather badly damaged, but the Germans are driven back as far as we want them for now, and we are going to run their heads off in the general advance. We think the Germans are about fed up on the war, and a few more rushes will put them right where we want them and the war will cease.

We are very comfortable, and I have stood the severe test better than you could imagine.

I hope business is good and that mother and the rest are all well.

With love to all, from

GORDON WYATT,
No. 26142,
14th Batt., No. 1 Co., 1st R.M.R.
Can. British Expeditionary Force.

Death of Dr. Wm. R. Bell of Ottawa

Was Father of Mrs. R. H. Parsons of This City

Dr. William R. Bell, of Ottawa, father of Mrs. R. H. Parsons, of this city, passed away Monday evening, in his eighty-second year. Dr. Bell had been ailing for nearly two years and had given up his practice about six months ago. He was particularly famous as a surgeon and for many years was recognized as one of the Capital's best consulting physicians. He was born at Thirsk, Yorkshire, England, in 1833, came to Canada in 1866 and settled in Ottawa.

Dr. Bell was, for many years, a director of the Protestant General Hospital at Ottawa. He was prominently connected with the Masons and at one time was a sergeant-colonel in the Ottawa Field Battery, he being one of the first to get the long service medal. When the Governor General's Foot Guards was first organized he was one of the surgeons.

Besides a widow, Dr. Bell is survived by seven sons: Dr. W. David Bell, Ottawa; Ralph, of Victoria, B.C.; Ernest, of Cochrane, Alberta; George, of Revelstoke, B.C.; T. Grayson and J. Morrison Bell, both of Ottawa, and Major Archibald De Mowbray Bell who is commander of the ammunition park in connection with the Canadian Contingent in France; also three daughters: Mrs. J. B. Donaldson, 157 Stanley avenue; Mrs. D. C. Cadenhead, of Three Hills, Alberta; and Mrs. Roy H. Parsons, of Peterborough, Ont.

The funeral will take place Thursday afternoon.

In a four hours' canvass, members of the Galt Red Cross Society and other women's organizations raised $1,900 for the purchase of a Galt motor ambulance for use at the front.

Relatives and Friends Crowded Station to Say Good-bye to Johnny Canuck

The Peterborough unit for the 39th Battalion of the infantry forces of the Third Overseas Contingent, consisting of 110 men and two officers, left for Belleville, the mobilization centre, this morning, with the exception of Lieut. Cameron and Corporal H. Ward, who remained over till this evening to complete business relative to the transferring of the troops. The men entrained from the G. T. R. depot this morning at 8.20 and were given an enthusiastic send-off. The 57th Regimental Band and the Bugle Band and some members of the Temple Band were present, thus the send-off was complete in every way. The men occupied the three last coaches of the regular Belleville train, and as the train moved out the 57th Band rendered the very appropriate "It's a Long Way to Tipperary."

Last evening the men of the 39th Battalion marched out with the 57th Regiment. All along the route the citizens gathered, and gave way to their pent-up feelings by hasty cheers. The men were in command of Lieut. Cameron on the march, while the 57th Regiment, swelled by a large number of recruits, was commanded by Lt.-Col. Walker. On their return to the Armouries the men were dismissed till nine o'clock.

At nine o'clock the 39th Battalion fell in and marched to the band room where a banquet was tendered them by the Women's War Fund Committee. The repast was ably catered by T. Hooper and Sons. Immediately after the luncheon was served the ladies of the committee presented each volunteer with handkerchiefs and other comforts. In vew of it being the last night the men would have at home, all the addresses were quite short and right to the point. The speakers were Col. Walker, Mayor Buller, Col. Miller, Rev. J. R. Webb, Rev. C. G. Smith, Belleville, Mr. T. F. Matthews, Rev. Canon Davidson and Captain Spencer. The last named received a great ovation from his men, showing the high esteem in which they hold their commander. Captain Spencer took occasion to refer to the efficiency of his two commissioned officers, Lieut. Cameron and Lieut. Eastwod, also Major Cameron, M. D., and the non-commissioned officers and men. To the non-commissioned officers he gave the credit of the good conduct of the battalion. Captain Spencer thanked the Women's War Fund Committee and the citizens of Peterborough in general for the excellent manner in which he and his men have been treated. He thanked the clergymen of Peterborough for the numerous invitations the men received to attend divine service. He remarked that the hardest part of their work is yet to come, and to be successful they required every assistance possible. The assistance he asked from the citizens of Peterborough was their prayers.

The gathering broke up with three hearty cheers for the Women's War Fund Committee.

Quartermaster Sergeant Edwards, who has volunteered with the fourth contingent, accompanied the men to Belleville, to bring back the 57th uniforms which the men of the 39th Battalion have been wearing. He will be in charge of recruiting for the infantry forces at the Armouries until further orders are received.

Recruiting is still being continued for the 26th Overseas Battery.

WIDOW OF STONEWALL JACKSON IS DEAD

(Canadian Press Despatch.)

Charlotte, North Carolina, March 24.—Mrs. Jackson, widow of Stonewall Jackson, the Confederate General, died at her home here, this morning, aged 83. Her husband died of wounds fifty-two years ago.

VIEW LAW WON

(Canadian Press Despatch.)

London, March 24. — View Law, the favorite, won the Lincolnshire Handicap, the big event of the British flat racing season. Lord Annadale and Polycrates were second and third respectively.

The medical faculty of Queen's University has asked the militia department to give it a definite reply by Friday with regard to its offer to furnish the personnel of a stationary hospital for overseas service.

The Daily Review

Established 1879.
Member of Canadian Press, Limited
THOS. W. WHALLEY—Managing Director

THE DAILY REVIEW is published every afternoon at 4 o'clock (Holidays and Sundays excepted), by the Peterborough Review Printing and Publishing Company, Limited, 166-168 Hunter St.

THE WEEKLY REVIEW, established 1853, is published every Thursday morning at 10 o'clock. Subscription price $1.00 per year to any part of Canada or Great Britain or $1.50 a year to the United States.

When ordering change of address, both the new and old address should be given.

TELEPHONES.

Business Dept.	189
Editorial	435
Mr. Whalley, residence	286
J. F. C. Whalley, B.A., Editor	286
Chas. Curtis, City Editor, residence	273

PETERBOROUGH, WEDNESDAY, MARCH 24, 1915

MARCHING TO THE WAR.

THIS MORNING another body of 110 men marched gaily to the station, where they entrained for the concentration camp at Belleville. They made a fine spectacle, with the 57th Band supplying the stirring music that has always been associated with the fascination of war. Like the other detachments that have gone from the city of Peterborough, these men will give a good account of themselves, both in camp and on the battlefield. They know they are upholding the honour of Canada and the Empire, and that is sufficient to make them highly efficient men—true soldiers of His Majesty the King.

ITALY AND THE WAR.

ITALY is the uncertain quantity as far as the war is concerned at the present time. There is undoubtedly a strong war party in Italy, and it appears also true that public opinion in Italy is strongly in favour of Britain and her allies. Some think that the entrance of Italy in the war is certain, in fact that she is practically engaged in it now.

One American newspaper says that little events, like the cessation of mails, the deportation of German newspaper correspondents, confirm the point of view that the delayed declaration of war is at hand. With Italy in the fighting, Germany and her allies will suffer not only from the greater force of arms, but from the more tightly-drawn lines of blockade. Italy undoubtedly has been an entry-way for German supplies, and for that reason, more than for her fighting strength, which is not inconsiderable, her alliance has been sought. Her entry now adds new complications to the map-making of Europe, which is to follow the war.

If Italy does declare war, she will form an important factor hastening Germany's defeat.

UNTHINKABLE.

COMMENTING on Billy Sunday's meetings in Philadelphia, the Montreal News says:

> "'Bill' Sunday's vocabulary is neither reverential nor refined. His sermons equally expose the poverty of mind and the paucity of proper precept. This noisy fellow makes a travesty of religion and a mock of spiritual thought and things. That the Supreme Being, the Ruler of the Universe, needs an advocate of the Sunday type is unthinkable."

This is the way such a performance appears to us. In the United States it has received popular approval, but we think it would not succeed in Canada. These tolerated periods of religious hysteria, commonly called revivals, are meeting with less and less support in this country, and the better class in the United States do not approve of them. Ministers may rant about commercialism in sports, art, politics, and other fields of activity, but has it not also invaded religion to a considerable degree? Billy Sunday received about $60,000 for his services in Philadelphia. Would he continue as a revival leader if he "Just broke even," so to speak? It is a fact that nearly all revivalists receive larger salaries than regular preachers, and that fact, together with their independence in paying for everything they get, such as advertising, makes such a question more and more insistent. To say that they follow this work for the money they get out of it is just another way of saying they would not follow it were the money not forthcoming. It is true that many do not stipulate any precise reward, but the insistent appeal to the pockets of an assembly wrought up by religious fear or enthusiasm very seldom fails to bring out the shekels.

On the other hand, it is said that no man could preach as Billy Sunday preaches. That is undoubtedly true. His preaching may appeal to a certain class by bringing it down to a bowery level, but it has always been contended that religion should not be brought down, but the person or people brought up to a realization of religious teaching.

Another point is that it is probable that there is little permanency in such revivals. They do not sink into the life of the people nor carry conviction.

The most serious objection is, however, the feeling of commercialism which gives rise to insincerity and inconsistency. When the public sees these men invariably making a large profit out of religious revivals they cannot conclude otherwise than that they are run as a business. Billy Sunday took Philadelphia by storm, and, to cater to the thousands that went to hear him, one newspaper there devoted pages upon pages to his meetings, and it was possibly rewarded by increased sales and advertising. The more one considers the problem, the more does it appear that commercialism does play a deciding part. And then, why should these revivals be necessary in countries where ministers are so plentiful that they tumble over themselves, and where churches are so many that the devil stubs his toe every block or so?

PRZEMYSL.

A READER of the Review had the boldness to advance into the sanctum the other day and demand of us the pronunciation of Przemysl. (He had already fortified himself.) A Toronto newspaper gave the pronunciation as zemisal, the vowels being short, and added that the preliminary pr could only be pronounced by a rattlesnake with buttons on its tail. Another authority gave it as per-zemisal, and this was the one we adopted. Our bold friend declared it wrong, that it was shemishl, the vowels being short and the p silent. In support of his statement, he trotted out the Literary Digest. Webster gives another variation, saying it is pronounced pzhemisl, the p being silent. The name of this central Galician town has doubtless been given different pronunciations by other authorities, and looking these up would tend to confuse most people. Now that it has fallen, it will undoubtedly have its name changed. If from now on people speak of it as it, there will be no doubt of the pronunciation of it.

Since the above was written, the Globe has attempted to pronounce the name of this Galician town. While we don't often agree with the Globe, we do not object to giving our readers what it says on this subject. It says it thus:

> "Jay-meezle, with the accent on the 'meez' and giving the 'j' the soft sound, as in French. Or as though it were spelled szhay-meezle."

SEED GRAIN FOR THE FARMERS.

THE OTTAWA GOVERNMENT has amended the Bank Act so as to allow banks to lend or advance money accommodation to farmers on prospective grain crops. Grain crops are, in reality, like any other business venture, and ought to have been in the past capable of being made security for bank advances. Banks could not loan money in this way, however. It was contrary to the Bank Act. The amendment just made by the Borden Government will remove this disability and will enable farmers to get advances that will enable them to do much that otherwise they could not do. A large class of farmers will be embraced in this amendment. It is a great advance for the benefit of the farming community, and will place it in the same business position as other branches of business.

EDITORIAL NOTES.

OWING to the fact that there is no likelihood of organized baseball this year and that amusements will have to be curtailed, the City Council would be well advised to take measures insuring public band concerts for the citizens. The 57th Band has furnished good music and gathered a valuable library. It needs all the assistance that can be given it, and, as the Council does not seem to be short of money, a grant equal to that of last year would be justified. It would assure the giving of concerts during a time when amusements are not too plentiful. At the same time some effort should be made to improve the service the band renders the citizens. When a rainy night occurs, the concert is definitely cancelled, and some think the band should play over the season or render a certain number of concerts. If the Council treats the 57th Band with proper consideration, there is no doubt that it will endeavour to render as good service as possible.

THE BITTERNESS arising in Canada over the language question is largely due to the Liberal politicians, who are trying to hive Quebec against Borden and may succeed in doing it. It will be a grave misfortune for both, and belies the no race-and-creed cry of a few years ago.

ONE of the most interesting things possible in this city would be to hear City Solicitor Gordon recount, after the arbitration appeal is made, the advantages and benefits Peterborough has received for the $300 spent on it.

THE GEM WE HAVE FOUND.
(Westminster Gazette.)

What shall we make of this thing, you and I,
Which has grown in our garden?
Shall we watch it, and prune it, tenderly nurse it
Till it reaches to heaven . . .
Or shall we destroy it?

What shall we say of this song we have heard
When the guns were least silent?
Shall we strain our ears for it, learn it and sing it,
Devise strange new chords for it . . .
Or shall we forget it?

What shall we do with this gem we have found
On the road to the trenches?
Set it deep in wise gold and make it our heart's pride,
Or let it lie in the mud
With the splinters of shells?

European Names.
(Detroit Tribune.)

Foreign geographical names often prove confusing to American readers, because each European country has a name of its own for each of its cities, rivers and other geographical features. Every other nation has a different name for the same thing. American geographies follow the English in their nomenclature, but often employ a different pronunciation.

For example, we call one Belgian city Antwerp, while the Belgians and French call it Anvers. We term another Belgian city Mechlin, while at home it is termed Malines. The river Meuse is pronounced in Belgium and France very nearly as we would pronounce it, while the Germans pronounce it as if it were spelled Moysay, and the people of the Netherlands call it the Maas. Brussels is spelled Bruxelles at home, and the final s is not pronounced. Dendermonde, on the river Dender, is pronounced Dandermond by its inhabitants, but it is known as Termonde in most of the geographies. Aalst is also spelled Alost. Louvain is Leuven at home. Vienna is Wien, and Ghent is Gand.

So one might go down the line. It is to be hoped that some day the geographical societies will get together and agree upon a nomenclature that will be universally adopted.

British Tactics.
(London Sketch.)

Officer—How did he get into that condition?
Private—He captured a bottle of whiskey, sir.
Officer—Yes, yes; but how did he manage to do that?
Private—I think he must have surrounded it, sir.

Peacefully Drunk.
(Brooklyn Eagle.)

Kitchener says drink is paralyzing the war supply factories. Perhaps the only way to universal peace is for all the world to get drunk.

WEATHER FORECASTS!

A few light scattered showers during the night. Thursday, fresh to strong northwest to north winds, local snow flurries but mostly fair and a little colder.

LETTERS TO THE EDITOR

To ensure the publication of letters, the name and address of the writer must accompany the communication, not necessarily for publication but as a guarantee of good faith.

FAIR PLAY.

Editor Review,

Dear Sir,—I read in your paper the other night where a "Rate Payer" gave the Army Band a very mean slur, which I don't think they deserve. In regards to the 57th band playing on all occasions. Why our brave boys went away to Kingston and Belleville without even the drum of the 57th band to play them off, I guess they must have been sick or had cold feet, for none showed up that I could see. Yet they play on all occasions.

I must say I am glad we have a band that we can listen to in the park this year. At one time we had a very nice 57th band. Where has it gone? We hardly ever hear it play now adays, yet when there is any money to be given away to bands, the 57th band is right there Johnny on the spot for cash.

It's all very well, let the Army band play if they like for nothing (for as we all know they never charge). They're a credit to our city, and well worth any money any one does fit to give them.

I love to hear the Army band play for they know how.

A LOVER OF GOOD MUSIC.

CAMELS IN WAR.

Tamerlane Made a Curious Use of Them at Delhi.

The camel has for centuries figured in the warfare of the east. History contains no more interesting example of the use of camels than that devised by the conqueror Tamerlane. This warrior, born in the summer of 1336, son of a humble Asiatic chieftain, rose by the sharpness of wit and strength of arm to be master of twenty-seven kingdoms extending from what is now the region of Moscow clear through India. Tamerlane was a terrible figure and a mighty warrior. In those days men fought with brute force rather than with engines of war. The sword was the chief weapon of offense.

After a mighty struggle Tamerlane made himself potentate over the immediate nations of Asia and gave to the city of Samarkand a brilliant place in history. One by one the Asiatic sultans came under his sway. India was the rich prize, and against it Tamerlane determined to move. This was in 1398. With his host he crossed the Indus, marched to Delhi and stood in arms before the gates. The Indian sultan, at the head of 50,000 soldiers and a herd of elephants, whose tusks bore poisoned swords, rushed upon the invaders. Tamerlane was sore pressed, and the battle might have gone against him had he not fallen back on his camels. Hastily gathering a troop of the beasts, he had them loaded with hay. Then, setting the hay on fire, Tamerlane's soldiers stampeded the camels toward the ranks of the Indians. The elephants, at the sight of the blazing hay, wheeled round and fled in terror, scattering the Indian sultan's army and insuring the success of Tamerlane.—Strand Magazine.

A Singular Marriage Feast.

Polynesia is probably the only place in the world where the marriage feast takes place without the presence of the bridegroom. For some unexplained reason the young man is "sent into the bush" when the bride becomes a member of his family, and he invariably remains there during the subsequent festivities. It is only when the guests have departed and the girl is left alone with her parents that messengers are dispatched for him.

Beeswax.

To make beeswax place comb in a coarse muslin bag and put a small stone to weight the contents; put in kettle, cover with water and boil. The wax comes to the top of the water, and the sediment remains in the bottom of the kettle. Remove wax when cold.

Humor and Philosophy
By DUNCAN M. SMITH

PERT PARAGRAPHS.

THOSE enthusiastic ones who believe that the past is as dead as a busted boom ought to try running for office.

Society must look like a literal garden, there are so many bright young buds and fresh young sprigs in it.

The difficulty with most of us is that we find it so hard to tell the real trouble from the imaginary.

When the briber comes around all interested persons should feel and see if their good reputation is on straight.

Some people eat more than is good for them. That is perhaps why others eat less than is good for them.

Getting even is a heap easier than staying that way, though.

Being satisfied with yourself is certainly standing by your colors.

Don't lose an opportunity nor hunt for an owner when you find one.

Politeness is a virtue that ought to be highly cultivated at home.

Realism.

The man who sees things as they are,
Not as they ought to be,
Whose vision is not tangled up,
Whose mind from myths is free,
When starting on some special tack
Before he has commenced
He very clearly understands
What he is up against.

It is not fair and airy dreams
That make the world go round.
The master builders are the ones
Whose feet are on the ground.
Though splendid castles in the air
Your idle efforts crown,
You cannot move the family in
And calmly settle down.

Imagining that black is white
Will not remove the speck
Upon the collar that surrounds
Your small and shapely neck.
Nor does it buy you bread and cheese
Or get you anywhere
To think for three hours at a stretch
You are a millionaire.

The man who sees things as they are
May have beneath his hat
Less rosy prospects, but he knows
Exactly where he's at.
He passes all illusions up
Without regrets or sighs,
Nor does he stop to take a shot
At folly as it flies.

The Wretch.

"How can you say such things to me?"
"Easily."
"But I know that you are a kind hearted girl."
"True, but I am taking treatment for the difficulty."

Unquestionable.

"Are you sure that this is real butter?"
"Certainly."
"There can be no mistake about it?"
"None whatever. Don't you see that it has the butterfly stamp on it?"

A Real Necessity.

"Why do you worry so over your son?"
"Why?"
"Yes."
"Well, I have to worry over something, don't I?"

Answered the Description.

"What is this seat of trouble I hear so much about?"
"What does it look like?"
"I don't know."
"Must be the judge's chair."

China.

"She is always making a break."
"Who?"
"Our new maid."

Hard to Believe.

"You know the star in real life?"
"Oh, very well."
"How does he act when he is off the stage?"
"Worse, if possible."

Temptation.

"And you never told a lie, madam?"
"Never."
"How old are you?"
"Do you want me to break the record now?"

Waiting For the Tumble.

"Bought your flying machine yet?"
"No; they are too high."
"That is their nature."
"I think if I watch around they will be down."

Would Seem Natural.

"He never writes to us."
"What is his business?"
"He is a fisherman."
"It ought to be easy for him to drop a line."

Impossible.

"She looks happy."
"But I happen to know she is wearing her last year's hat."

Defined.

"What is a chorus girl, anyway?"
"One of the 'me too' variety."

Try a Review Want Ad. It Pays.

Look For Money
IN YOUR STORE-ROOM

There's more good money, madam, just going to waste right out there in that old storeroom of yours and down in the basement locker where they put "those old things you had no room for" than you have any idea of. How would you like a brand new, crinkly $10 bill for just part of it?

Here's what to do: If you have a good mirror—advertise it in the Want Ads of THE DAILY REVIEW. If you have curtains, carpets, even odds and ends—say so. Lamps, chairs, tables, porch furniture, stoves, heaters, irons, linens, bedding, beds, trunks, anything that can be used—for goodness sake list it. Make up a list, get it together, in as good shape as you can, and get it out where they see it all together, then put a Want Ad in THE DAILY REVIEW and get your money out of it. Use initials, numbers, or your address, as you please. Why waste useful articles or let them fall to pieces and be thrown out, when hundreds of people could use them to advantage in some way?

"Look for money in that old store-room —and get it out!"

The Daily Review
Is the Paper That Makes Little Ads. Pay Big

REVIEW LINERS

FEMALE HELP WANTED.

Ads. under this head 1c. a word. Half a cent a word extra if phoned or charged

WANTED — Middle aged woman for general housework. Apply Box 84, Review office.

WANTED—By 15th of April, a girl or middle aged woman (English preferred) for general house work. Must be a good plain cook. Apply at Review office for address.

WANTED.

WANTED—House with stable and lot, ½ to 5 acres. Apply Box 100, Review.

FOR SALE

Ads. under this head 1c. a word. Half a cent a word extra if phoned or charged

CASH REGISTER TICKETS for sale at The Review.

FOR SALE—First-class new, medium priced house. Desirable locality. Apply G. Metcalf, owner, 278 Dublin Street.

TO RENT.

Ads. under this head 1c. a word. Half a cent a word extra if phoned or charged

TO RENT—Desirable rooms for young men only, use of plunge, shower and tub baths. Prices reasonable. Apply Y. M. C. A.

Auction Sale

Auction Sale of Household Furniture will be held on Thursday afternoon at 1 p.m. at 132 Park street. Inspection of same can be made the day previous.

W. J. HANCOCK, Auctioneer.

REAL ESTATE AND INSURANCE

REAL ESTATE
A. N. ALLISON
INSURANCE
160 Charlotte St., Phone 383.

TO RENT
VICTORIA HALL
(Bradburn's Opera House.)
A large and commodious hall for concerts, conventions and public meetings, seating capacity 800.
ALSO LODGE ROOMS TO RENT.
For terms apply to
I. DINGMAN
114½ George St. Phone 1244

NOTICE.

Notice to all parties indebted to the late Emma Victoria Harrison, who died July 20, 1911, in County of Peterborough, Township of North Monaghan, lot 3, con. 8, are requested to give an account of their indebtedness to Thomas E. Harrison, (sole executor), Bracebridge, on or before 1st of April, 1915. Take notice any debtor failing to reply to this notice will be liable to damages.

THOMAS E. HARRISON,
Bracebridge, Ont.
(Sole Executor)

FOR SALE
2 Acres
House & Barn
Located at Downer's Corners; ten-minute walk to street car line; 20 minutes to C. P. R. station. Bargain price; easy terms.
Apply to
R. RITCHIE,
600 Stewart St. Tel. 26.

MEDICAL CARDS

DR. B. E. KELLY
Late House Surgeon at St. Francis and Manhattan Maternity Hospitals, New York. Late House Physician at Riverdale Isolation Hospital, Toronto. Hours, 1-3.30, 7-8. p.m. Phone 1369. Office 242 Hunter Street.

DR. G. STEWART CAMERON
Corner Stewart and Charlotte Sts. Diseases of Women and Obstetrics. Phone 220. House 2-4 p.m., 7-8 p.m.

DR. BUCHANAN
F.R.C.S., Edin., M.R.C.S., Eng., L.R.C.P., Lon. Eye, Ear, Nose and Throat Specialist. Hours: 9-11 a.m., 2-4 p.m., 7-8 p.m. Phone 519. Office: Cor. Water and Murray Streets.

OSTEOPATHY

DR. ASA G. WALMSLEY.
Osteopathic Physician.
Office over Crown Building, corner Hunter and Water Streets. Entrance 124 Hunter Street. Office hours 9 to 12 a.m., 2 to 5 p.m. Evenings by appointment. Office: Phone 649, Residence: Phone 609.

LEGAL CARDS

O. A. LANGLEY
Barrister, Solicitor.
Notary Public, etc. County Magistrate. Offices, Peterborough, Ont., 435 George St., phone 114. Lakefield, Ont., (afternoons). Phones: Office 21. Residence 56.

G. W. HATTON
County Crown Attorney.
Barrister, Solicitor, etc. Trust funds to loan on easy terms of payment. 397½ George Street, cor. Hunter, Peterborough.

RUDDY & BURNHAM
Barristers, Solicitors, Notaries, etc. Offices: 440 Water Street, corner Water and Brock Streets, Peterborough. MONEY TO LOAN. Phone 84. Robt. Ruddy, K.C. J. H. Burnham, M.P.

BENNET & GOODWILL
Barristers, Solicitors, etc., 375 Water St., Peterborough. Telephone No. 191. Money at current rates, upon easy terms. J. W. Bennet. E. L. Goodwill.

W. H. MOORE, K.C.
Barrister, Solicitor, in the Supreme Court, etc. Office: Hunter Street, first stairs west of Post Office. Money to loan.

A. E. DIXON
Barrister, Solicitor, etc.
Office corner Hunter and George Sts., Peterboro. Entrance next to W. Madill's Drug Store.

WOOD & WEARING.
Barristers & Solicitors.
Money to loan. 435 George St., Peterborough.

R. R. HALL
Barrister, Solicitor, etc.
Peterborough, Ont. Office cor. Hunter & Water Sts., over Canadian Bank of Commerce. Successor to Hall, Medd & Davidson. Trust funds to loan on easy terms of payment.

PECK, KERR & McELDERRY
Barristers, Solicitors, Notaries, 415 Water Street, Peterborough. Money to loan at lowest current rates of interest. Easy terms of repayment. E. A. Peck, F. D. Kerr, V. T. McElderry.

HALL & HALL
Barristers, Solicitors, and Notaries Public, Hunter Street, Peterborough, next the English Church. Money to loan at the lowest rates of interest. E. H. D. Hall, Basil D. Hall.

MONEY TO LOAN

MONEY TO LOAN
Mortgage loans on city and farm property at lowest current rates. Peck, Kerr & McElderry, 415 Water St., Peterborough.

Children's Aid Society
FOR THE CARE OF NEGLECTED AND ILL-TREATED CHILDREN.
Incorporated by Act of Legislature. Information required. Information strictly private.
CHILDREN FOR ADOPTION
GEO. COCHRANE,
Agent and Asst. Sec.

A War On Waste

Economy is best practised by cutting out waste. One bar of N.P. SOAP costs 15¢ and contains more and better soap than four or five cakes of other kinds at 5¢ a cake. Why not save the 10¢ by cutting up the soap yourself? N.P. SOAP has been Made in Canada for over 35 years

MRS. WISENEIGHBOUR says:
"I should have told you the other day, when I was speaking of 'Eddy's' Washboards, that it is just as necessary to have an Indurated Fibreware Tub to hold your clothes, if you want to make a success of wash-day."

MRS. NEWLYWED says:
"I've heard of 'Eddy's' Indurated Fibreware. What's the difference between fibre and wooden ware?"

"Fibreware is made from compressed fibre, baked at extreme heat. All in one solid piece. It cannot warp or fall apart. No chance of splinters, wears much longer, looks better, and is light to carry. The latter point you should always take into consideration," concludes Mrs. Wiseneighbour.

Through His Nerves

A Duelist is Conquered by an Unskilled Antagonist

By MILLARD MALTBIE.

The old story of one girl and two lovers—there are infinite varieties of it. Usually one of the lovers is the villain of the plot, the other the hero. At first the villain has the advantage, but in the end virtue triumphs over vice. This is a tale of one girl with two lovers, both of whom are noble young men, one of them possessing an extraordinary nerve.

It is now more than half a century since a family of Americans named Wentworth made a tour abroad. Vivien Wentworth was then a girl of nineteen and considered by all who knew her a lovely girl. She had been brought up in seclusion and had therefore not received much attention from young men. The visiting of new and to her strange countries at a time when few Americans went to Europe naturally produced upon her a marked impression. Being of an artistic temperament, she enjoyed especially the works of art to be found in Europe and while in Rome had a special advantage in being shown through the marvelous collection of art treasures in the Vatican by a young French artist named Armand Trudeau.

This young man was especially fitted by nature to captivate a young girl of an ideal makeup. He was very handsome, with large, dreamy eyes, a high forehead and an olive complexion. He gave great promise as an artist and wrote very clever verses. He soon won his way into Vivien's affections, though he was opposed by her parents, who did not wish her to marry a foreigner.

So the matter stood when Egbert Kenworthy, an American of an entirely different type from Trudeau, appeared in Rome and made the acquaintance of the Wentworths. While Trudeau's face might have served for a model of St. Sebastian, Kenworthy's would have made an admirable David. He was the son of a New York banker and was taking an outing previous to entering his father's counting room.

These two men became rivals for the hand of Miss Wentworth. Kenworthy upon entering the list did not know that an attachment had already sprung up between her and Trudeau. The latter, being opposed by Mr. and Mrs. Wentworth, after devoting himself to Vivien for a few weeks dawdling through the galleries, ceased his attentions.

It was at this time that Kenworthy appeared on the scene. He was given every encouragement by the parents of the girl he wished to win and not long after his meeting with Vivien proposed to her. She accepted him, but with a frank avowal that she preferred Trudeau.

Kenworthy, though he had met the disappointment of his life, declined to ask her father for her, contrary to her wishes. He at once withdrew his attentions and left Rome. Then Vivien's parents, being convinced that her heart was fixed upon the artist, consented to the match, and the couple became engaged.

The warm season in Italy was now approaching, and it was decided by the Wentworths to go to Paris and accept an invitation to visit Trudeau's family at their chateau not far distant from the capital. Trudeau was to accompany them. They found his relatives to be eminently refined and were greatly pleased with the intended connection.

But the marriage was destined not to take place.

At that time there was in Paris Jules Chartier, one of those duelists of the earlier part of the nineteenth century each of whom tried to make a longer list of victims according to the code duello than any of his predecessors. These persons have disappeared, and dueling is now only practiced in France by those who consider that they have a cause, and even these expect only a little bloodletting.

A painting of Trudeau's was hung in the salon. One day when the artist was present chatting with friends who were admiring his work Chartier stopped before it and began to ridicule it. Trudeau flushed and made a remark ironical to the critic's knowledge of art. Chartier lightly slapped the artist on the cheek.

It seems strange that a system which justified murder should ever have prevailed. The insult, which was given publicly, forced Trudeau to challenge the man who had slapped him or be forever tabooed by his associates. He had no skill whatever with any weapon, and the affair must result in his being vanquished and probably killed. He knew that he must suffer death and wished to bid a last farewell to his fiancee. But this was not permitted. She might take measures to prevent his fighting and thus disgrace him.

The morning after the insult Trudeau and Chartier met in the Bois de Boulogne, and the latter added one more name to the list of men he had killed. Trudeau's death was a great shock to Vivien Wentworth. Her parents took her away from Paris at once to Switzerland, for the hot season was on, and the mountain air was considered best for the stricken girl.

In September Kenworthy reached Paris on his way to America. There he happened to hear that a young artist named Trudeau had been killed in a duel and, on inquiry, that Bertha Townsend had lost her betrothed. He gathered all the information possible concerning the affair, and it was plain to him that his rival, or, rather, the man who had prevented him from winning Vivien Wentworth's love, had been murdered. Furthermore, he was told that Chartier was invulnerable. He was an expert with every weapon, from the dirk to the claymore, from the derringer to the rifle.

"No one," said Kenworthy's informant, "can hope to conquer Chartier except through his nerve. Naturally he is a coward. It is the certainty that his skill will protect him and enable him to kill his opponent that keeps him cutting notches on the cane which bears the number of his victims. Nevertheless he has splendid nerve, and, this being the only possible avenue through which to attack him, he is liable to die a natural death in his bed."

Kenworthy dwelt on this statement a long while—a man with splendid nerve, whom an enemy could hope to attack only through that nerve. How might the nerve be attacked? He learned that Chartier, like most Frenchmen, had been born a Roman Catholic, though he had never been to mass or confession since his boyhood. Kenworthy went to a priest and submitted a plan for bringing Chartier back into the fold, but, if this were not practicable, to prevent his committing any more murders.

The priest sought the duelist and tried to convince him of the heinousness of his crimes. Chartier was unmoved. After expending upon him all the persuasive eloquence he possessed without avail the priest said to him:

"Be it so. I leave you to your fate, for no man who practices deliberate murder as you do can come to any good end. Beware and repent before it is too late. If you do not, God's wrath will surely smite you."

For the first time during the interview Chartier winced. The father left him without another word, and the duelist sat for some time lost in thought. Then he took up the cane on which he kept the record of his victims. There were twenty notches. He cut one more, saying to himself:

"I will make good this last notch; then I will retire on my laurels."

That evening Chartier dined at a cafe where he was used to taking his meals. He had few friends and dined alone. A young man entered the cafe and took a seat at a table where he faced the duelist, fixing a calm, resolute look upon him. Chartier endured it for a time, then said in the usual icy tone he used in beginning an affair:

"Monsieur, I appear to interest you."

"You certainly do, since I represent your victims," said the man in broken French.

Chartier started.

"I am commissioned by your last victim, Armand Trudeau, to avenge him," continued the stranger.

Recovering himself sufficiently to retain his outward coolness, Chartier said: "I do not wish to be disturbed at my dinner. Please let me have your card and a friend of mine will call on you."

"What for, monsieur?"

"To arrange a meeting between us."

"There is no necessity to arrange a meeting. I will meet you on the ground where you killed Armand Trudeau at 6 tomorrow morning. You shall have your friends with you and choose the weapons you prefer. As for me, I need no human assistance."

Chartier looked at the man in wonder. He would have no seconds, would leave the choice of weapons to his enemy. What did it mean? He nodded an assent and went on with his dinner. The stranger continued to stare at him. Finally when Chartier raised a glass of wine to his lips his hand trembled. As soon as he had finished his dinner, making an effort to appear unconcerned, he arose from the table.

"Adieu till tomorrow, monsieur."

In the morning Chartier arrived with his seconds bearing rapiers. While he was waiting for his antagonist a carriage drove up, and his enemy alighted. There was on his face a look of cool resolution, indicating that he had no fear whatever for the result. Being given a rapier and his enemy another the two faced each other, and the encounter began.

The stranger showed himself only a fair fencer. He kept his eye on that of his antagonist, as is customary with fencers, and it produced an effect. Chartier astonished his seconds by his weak thrusts, his almost unsuccessful defense. Under the influence of his antagonist's eye he grew weaker, more defenseless, till at last the stranger, taking advantage of his mental condition, ran him through the heart.

"Gentlemen," said the man who had killed him, "it no longer serves my purpose to remain incognito. Here is my card."

The name on it was Egbert Kenworthy.

A year passed before Vivien Wentworth met the man who had avenged her. Shortly before their meeting she heard who killed Chartier and sent for him.

It was a singular meeting between the bereaved girl and the man who avenged her. Kenworthy stood waiting for her to speak. Several times she essayed to do so, but either she could not frame in words what she felt in her heart or her tongue refused to utter them. At last she held out her hand to him, and at the same time all she felt was expressed in her features with far more intensity than words could have given it. Kenworthy sprang forward, seized it and covered it with kisses.

CASTORIA
For Infants and Children
In Use For Over 30 Years
Always bears the Signature of Chas. H. Fletcher

Cook's Cotton Root Compound!
A safe, reliable regulating medicine. Sold in three degrees of strength—No. 1, $1; No. 2, $3; No. 3, $5 per box. Sold by all druggists, or sent prepaid on receipt of price. Free pamphlet. Address: THE COOK MEDICINE CO., TORONTO, ONT. (Formerly Windsor.)

Woman's World

Miss McCalmont, Efficiency Expert in Regard to Hospitals.

MISS MABEL M'CALMONT.

Miss Mabel E. McCalmont is a hospital consultant. She has a home in Brooklyn, a registration address in California, and she works wherever her commissions take her. She received her diploma as a trained nurse from the National Homeopathic hospital in Washington. Later she became superintendent of St. Luke's hospital in Baltimore. It was while she was in Baltimore that she met a director in Philippine health affairs, who persuaded her to go to Manila.

In 1908 she took the civil service examination and became superintendent of the Civil hospital in Manila, as well as supervising nurse of the board of health. This work led to the position of chief of the division of hospital construction and equipment. She returned to New York in 1911. She had seen—what numbers of the public are constantly hearing referred to—the waste of money and materials and the inefficient management in hospitals. Having been "on the inside," she knew just how difficult a perfect organization is to effect. Thus her plan: Why not create the position of one, with practical experience, whose time may be devoted entirely to solving the problems of hospitals effectively?

Thus it was she originated the profession of which she is the sole feminine member, that of consulting expert in regard to hospitals. She has frequently given advice of the highest value in the case of hospitals seeking to secure more economical and efficient service.

CHIC DANCE GOWN.

Coquettish Flounced Creation Shown Among Spring Models.

The frilled or flounced frock is conspicuous among the models which fashionable modistes are pushing for spring.

NET DANCE DRESS.

Frills are of various sizes, but those of moderate width seem most popular.

A dance frock of black satin is illustrated here. The skirt is draped with a series of black net flounces edged with velvet. The long waisted bodice of black velvet is softly wrinkled, with low placed velvet flowers and shoulder straps of large jet beads.

Substitute For Butter.

Olive oil as a substitute for butter is responsible for the delicious flavor of many French and Italian dishes. The American housewife who experiments with oil as a butter substitute in cooking finds that it has many advantages. It does not burn as quickly as butter and therefore does not require so careful watching. It also lends a rich flavor which cannot be secured in any other way.

Try a Review Want Ad. It Pays.

THE MARKETS

Latest Quotations in Grain, Dairy Products, Live Stock, Etc.

CHICAGO, March 23.—Reports of widespread danger from Hessian fly made wheat run up in price today, notwithstanding a tumble at the start. The market closed strong, 2½c to 3¼c above last night. Other leading staples, too, all scored net gains—corn ⅝c to ¾c, oats ⅛c to ⅜c and provisions 5c to 12½c.

Export demand, which of late has seemed on the wane, revived today when the wheat market began to bulge. The foreign buying, mostly at the seaboard, was said to aggregate 1,250,000 bushels. There were also reports that Minnesota millers had refused big orders for flour, and that Argentine wheat shipments turned to be of unlooked for poor quality. On the other hand, lower cable quotations had much to do with an early downturn in prices here, and so, moreover, did the fine weather, auspicious for the progress of the American winter crop.

Corn swayed with wheat. Trade was almost wholly of a local character.

Oats manifested firmness thruout the day. There were signs of an active cash demand from the seaboard.

Provisions rallied on account of covering by shorts. At first, however, the market was depressed owing to a sag in the price of hogs.

TORONTO GRAIN MARKET.

Wheat, fall, bushel	$1 40	to $....
Goose wheat, bushel	1 30	1 35
Buckwheat, bushel	0 90	....
Barley, bushel	0 88	0 90
Peas, bushel	1 50	1 60
Oats, bushel	0 64	0 65
Rye, bushel	1 20	....

TORONTO DAIRY MARKET.

Butter, creamery, lb. sq.	0 35	0 37
Butter, creamery, solids	0 33	0 35
Cheese, new, large	0 18½	....
Cheese, twins	0 19¼	0 19¾
Eggs, new laid	0 20	0 21
Honey, new, lb.	0 12	....

GRAIN AND PRODUCE.

TORONTO, March 23.—Quotations on the Board of Trade are as follows:

Manitoba wheat—No. 1 northern, $1.61, lake ports; No. 2, $1.60; No. 3 $1.57; ¼c per bushel more on track, Goderich.

Manitoba oats—No. 2 C.W., 71c; No. 3 C.W., 68c, track, bay ports; No. 1 feed, 67c; sample oats, 66c.

Ontario oats—White, outside, 60c to 62c.

Ontario wheat—No. 2, per car lot, $1.43 to $1.45.

American corn—No. 3 yellow, all-rail shipments, Toronto freights, 80½c.

Peas—No. 2, $2 to $2.05 car lots, outside, nominal.

Rye—No. 2, outside, $1.15 to $1.17.

Barley—Good malting barley, outside, 79c to 82c.

Rolled oats—Car lots, per bag of 90 lbs., $3.40; in smaller lots, $3.50 to $3.55, Windsor to Montreal.

Millfeed—Car lots, per ton: Bran, $26 to $27; shorts, $28 to $29; middlings, $33 to $34; good feed flour, $38 to $39.

Buckwheat—82c to 83c, car lots outside.

Manitoba flour—First patents, $7.70, in jute bags; second patents, $7.20 in jute bags; strong bakers', $7; in cotton bags, 10c more.

Ontario flour—Winter, 90 per cent. patents, $6.10 to $6.20, seaboard.

Cornmeal—Yellow, 98-lb. sacks, in car lots, $2.20; small lots, $2.30 to $2.40.

CATTLE MARKETS

UNION STOCK YARDS.

TORONTO, March 23. — Receipts of live stock at the Union Yards were 600 cattle, 947 hogs, 44 sheep and lambs and 154 calves.

Again there was a shortage of choice steers and heifers that would dress in the neighborhood of 500 lbs. each, and those offered sold readily at firm prices.

A very few heavy steers of good to choice quality were on sale and they sold at unchanged values. In fact, there was little or no change in the values of all classes of fat cattle.

There was little demand for Easter quality cattle, and the bulk of those sold on Monday and Tuesday were taken by Montreal and Quebec buyers, of whom there were several on the market.

There was a good trade in stockers and feeders at firm values, of which our sales given below will show.

Veal calves sold at firm prices as there was a scarcity of them.

Sheep and lambs, of which there was a very light delivery, sold at firm values.

The hog market was reported from 10 to 15 cents per cwt. lower.

Butchers' Cattle.

Choice loads of cattle, $7.25 to $7.50, and one load at $7.85; good at $7 to $7.25; medium at $6.60 to $6.85; common at $6.25 to $6.50; choice cows at $6.25 to $6.50; good cows, $5.75 to $6; medium cows, $5.25 to $6.60; canners and cutters, $4 to $4.50; choice bulls at $6 to $6.50; common bulls at $5 to $6.

Stockers and Feeders.

Stockers, 500 to 600 lbs. each, sold at $5 to $5.60; feeders, 700 to 900 lbs., sold at $6.40 to $6.60.

Milkers and Springers.

There was a good demand for choice cows, and prices ranged from $75 to $95 for good to choice, while common and medium sold at $45 to $65 each.

Veal Calves.

Choice veal calves sold at $10 to $11.50; good at $8 to $9.50; medium at $7.50 to $8; common at $6 to $7; eastern rough calves at $4 to $5.

Sheep and Lambs.

Sheep, light ewes, sold at $6.50 to $7.75; heavy ewes and rams, $5.25 to $5.75; lambs sold at from $8.50 to $10.50, according to weight and quality.

Hogs.

Select hogs, weighed off cars, sold at $8.50, and one or two lots at $8.60 and $8.70, but the bulk went at $8.50, according to sales given by commission men.

CHICAGO LIVE STOCK.

CHICAGO, March 23.—Cattle—Receipts, 2000; market, firm; beeves, $5.80 to $8.75; cows and heifers, $3 to $7.75; calves, $7 to $10.50.

Hogs—Receipts, 19,000; market, lower; light, $6.55 to $6.75; mixed, $6.50 to $6.80; heavy, $6.25 to $6.75; rough, $6.25 to $6.40; pigs, $5.25 to $6.30; bulk of sales, $6.65 to $6.75.

Sheep—Receipts, 14,000; market, unsettled; native, $7.10 to $8.15; yearlings, $7.85 to $9.15; lambs, native, $7.50 to $9.80.

The Army of Constipation
Is Growing Smaller Every Day.
CARTER'S LITTLE LIVER PILLS are responsible—they not only give relief—they permanently cure Constipation. Millions use them for Biliousness, Indigestion, Sick Headache, Sallow Skin.

Small Pill, Small Dose, Small Price.
Genuine must bear Signature
Brent Good

A Photograph
of one's self carries with it the personal element so essential to Easter giving — and it is so inexpensive.

Make the appointment at

THE Cowan Studio
CHARLOTTE St.
Phone 626

Means Newer Palestine.

NEW YORK, March 24.—Through missionary channels there reached this country from England reports that a definite understanding among the allies exists concerning Palestine in the event of the fall of the Turkish power, and concerning the mosque of St. Sophie in case Constantinople be taken. It is reported that British capitalists are looking to the modernization of the Holy Land with a view to making it a convenient place to visit.

Prisoner Wanted Drink.

KINGSTON, March 24.—A prisoner named Hewson, aged 72, made an attempt to escape from the penitentiary, but was caught in ten minutes' time. Owing to his age he was unable to run very fast. When taken in charge he said he wanted to get over to the brewery to get a drink.

Still Defeating Turks.

PETROGRAD, March 24.—Yesterday's official report from Caucasus headquarters states that fighting occurred Sunday in the trans-Tsorokoh and Alaschgard districts, the Russians gaining marked advantages over the Turks.

Keeping Her at Home.

Wife—Don't you think you might manage to keep house alone for a week while I go on a visit?

Husband—I guess so. Yes, of course.

"But won't you be lonely and miserable?"

"Not a bit."

"Huh! Then I won't go."—New York Weekly.

Your Coat or Pants

or both may need a little sprucing up after a hard week's wear. Don't trifle with them yourself. You will only lose time and you might spoil them. Send them here and you will have the satisfaction of knowing they will be cleaned and pressed to perfection. We take the greatest possible pains with our work, which is why we now enjoy such a large trade. It may be our low prices account for it, too.

Parker's Dye Works
R. M. BEACH, Prop.
177 Charlotte St. 'Phone 25.

LENT
Choicest Fresh Fish in Halibut, British Columbia Salmon, Fillet of Haddie, Salt Herring, Cod Fish.

FRUITS
The Finest Oranges, Grape Fruit, Bananas, Lemons and Apples.

GREEN VEGETABLES
Celery, Lettuce, Radishes, Spring Onions and Parsley. Also Good Potatoes, Beets, Carrots, Parsnips, cheapest in city.

TRY OUR GROCERIES.

D. M. MINICOLO
410 George St. 'Phone 983.

TRAVELLERS' GUIDE.

Corrected March 5, 1915.

C. P. R. TIME TABLE

Going East—

**8.10 p.m.—Indian River, Norwood and Havelock.

*12.15 a.m.—Kingston, Smiths Falls, Ottawa, Montreal, Quebec, St. John, N.B., Boston and New York.

*1.18 a.m.—Norwood, Havelock, Tweed, Perth, Smiths Falls and Ottawa.

**12.13 p.m.—Norwood, Havelock, Tweed, Perth, Smiths Falls, Ottawa, Montreal and intermediate points.

Going West—

*4.24 a.m.—Toronto, Owen Sound, Guelph, Goderich, Hamilton, Buffalo, New York, Galt, Woodstock, St. Thomas, London, Chatham, Detroit and Chicago.

*5.57 a.m.—Myrtle and North Toronto.

**7.50 a.m.—Toronto, Hamilton, Buffalo, Rochester and New York, intermediate points between Peterborough and Toronto.

**9.17 a.m.—Lindsay, Orillia, Port McNicoll and intermediate points.

**4.23 p.m.—Toronto, Hamilton, Brantford, Buffalo, New York, Guelph, Galt, Woodstock and London.

**6.30 p.m.—North Toronto, West Toronto and intermediate points.

*Daily. **Daily except Sunday.

G. T. R. TIME TABLE

7.00 a.m.—For Lakefield.

8.10 a.m.—For Port Hope, Cobourg, and points east, connecting at Port Hope for Toronto arriving Toronto 11.05 a.m.

8.20 a.m.—For Hastings, Campbellford, Stirling, Madoc, Belleville, Deseronto, Napanee, Kingston, Brockville, Montreal.

8.20 a.m.—For Lindsay, Orillia, Collingwood, Midland, Penetanguishene, North Bay, Toronto, Hamilton, Niagara Falls, Buffalo, New York, Brantford, London, Detroit.

11.40 a.m.—For Millbrook, Port Hope, and all points on the main line east and west. Close connections at Port Hope with International Limited for Toronto, Detroit and Chicago.

11.40 a.m.—Mid-day Express for Toronto, reaching Toronto 3.25 p.m.

12.20 p.m.—For Lakefield.

1.30 p.m.—For Hastings, Campbellford, Stirling, Madoc, Belleville, Deseronto, Napanee, Kingston and Brockville.

5.35 p.m.—For Lindsay, Orillia, Midland, North Bay, Toronto, Hamilton, Niagara Falls, Buffalo, New York.

5.40 p.m.—For Lakefield.

8.55 p.m.—Local for Lindsay.

9.05 p.m.—For Millbrook, Port Hope, Belleville, Kingston, Brockville, Montreal and Boston.

GRAND TRUNK RAILWAY SYSTEM
Double Track All the Way
TORONTO-CHICAGO
TORONTO-MONTREAL
Unexcelled Train Service
Highest Class of Equipment

Winter Tours to California
FLORIDA and SUNNY SOUTH
Fast Trains—Choice of Routes
Low Fares now in effect

For full particulars consult G.T.R. ticket Agents or write
C. E. HORNING,
Dist. Pass. Agent, Toronto.
B. A. ROSE, City Passenger and Ticket Agent. Phone 259.

CANADIAN PACIFIC
Improved Service
TORONTO-MONTREAL
OTTAWA
Via "Lake Ontario Shore Line"
"Low fares to California account Panama-Pacific International Exposition."
Particulars from C.P.R. Agents, or write M. G. Murphy, D.P.A., Toronto. J. SKINNER, C.P.A., 3⅓ George St.

MAKE EASTER
the occasion for that portrait you have promised yourself so long. It is an appropriate time to exchange photographs.
An appointment will save inconvenience any annoying delays.
THE Roy STUDIO
140½ Hunter St.
"The photographer in your town."

Deep Rock
Lithia
King of Table Waters
Wholesale Distributing Agents—
D. KNOX
SODA WATER Co
MANUFACTURERS
GINGER ALE LEMON SOUR
CIDER VINEGAR
PHONES Res 61 Works 232 384 Queen St

NEW BOOKS FOR LIBRARY

The following books have lately been received at the Public Library:

Wickhamses—Ridge.
French Diplomatic Correspondence re the War—Dominion Government.
Girdling the Globe—Miller.
Year Book of Social Progress, 1915.
Shop Mathematics—Craigo.
Adventures of Akbar—Steel.
Hydraulic Turbines—Daugherty.
Wine—Press—Noyes.
Indoor Games for Children—Crozier.
Nelly's Silver Mine—Jackson.
Love Insurance—Biggars.
When to Lock the Stable—Croy.
Cavour and the Making of Modern Italy—Orsi.
When Max Came—Brown.
General Metallurgy—Hofman.
Heroes of Farthest North and Furthest South—Maclean.
Art in Flanders—Rooses.
Greater Rome and Greater Britain—Lucas.
Author's Craft—Bennett.
Mixed Grill—Ridge.
Air Transmission and Compression—Thorkelson.
Kazan—Curwood.
Donald and Dorothy—Dodge.
My Heart's Right There—Barclay.
Her Weight in Gold—McCutcheon.
Forest, Lake and Prairie — McDougall.
Girl of the Golden West—Belasco.
Peg O' My Heart—Manners.
Mirage—Thurston.
Wildcatters—White.
Daddy's Girl—Meade.
Bunch of Cherries—Meade.
Bad Little Hannah—Meade.
Odds and the Evens—Meade.
Deb and the Duchess—Meade.
Gorilla Hunters—Ballantyne.
Old Jack—Kingston.
Young Fur-Traders—Ballantyne.
Dog Crusoe—Ballantyne.
Coral Island—Ballantyne.
Ungave—Ballantyne.
Lighthouse—Ballantyne.
Red Eric—Ballantyne.
World of Ice—Ballantyne.
Martin Rattler—Ballantyne.
Stories from Indian Wigwams and Northern Camp-fires—Young.
Grey Man—Crockett.
Stones of Venice, 2 vols., presented—Ruskin.
Gloved Hand—Stevenson.
Thoroughbred—Fraser.
Return of Peter Grimm—Belasco.
Alternative—McCutcheon.
Rose in the Ring—McCutcheon.
Stranleigh's Millions—Barr.
Ranching for Sylvia—Bindloss.
Magnet—Rowland.
Henry of Navarre, Ohio—Hall.
Comin' Thro' the Rye—Mathers.
Garden of the Resurrection — Thurston.
Fair Dominion—Vernede.
Maid of the Whispering Hills — Roe.
Night-Raiders—Cullum.
Captain Desmond V.C.—Diver.
Saddle, Sled and Snowshoe — McDougall.
Stampeder—White.
Pitcher Pollock—Mathewson.
Disaster—Marguerite.
Hound from the North—Cullum.
Sign of the Cross—Barrett.
Long Portage—Bindloss.
Out of the Wreck I Rise—Harraden.
Shulamite—Askew.
Leila—Fogazzaro.
Fetters of Freedom—Brady.
Money Moon—Farnol.
Hollow of Her Hand—McCutcheon.
'Lizbeth of the Dale—Keith.
Fourth Watch—Cody.
Bail Jumper—Stead.
Mary Midthorne—McCutcheon.
Lone Adventure—Sutcliffe.
From Tenderfoot to Scout—Ruddy.
Selina—Martin.
Forged Coupon—Tolstoi.
From the Great Lakes to the Wide West—McEvoy.
Britain's Record—Chatterton.
Fighting in Flanders—Powell.
Greatest of These—Marshall.
Education and the Larger Life—Henderson.
Turmoil—Tarkington.
Little Missioner—Putnam.
Toby Tyler—Otis.
Arundel—Benson.
Right Track—Burnham.
Letters of an Old Farmer to His Son—Lighton.
At the Gate of the Temple—Casey.
Silver Sand—Crockett.
End of Her Honeymoon — Lowndes.
Blantyre-Alien—Sullivan.
Bruges—Gilliat-Smith.
Brussels—Gilliat-Smith.
Iron and Steel—Hudson.
First Book of Experimental Science—Whitton.
Twenty Years at Hull Home — Adams.
Songs of Kabir—Tagore.
City of Dancing Dervishes — Lukach.

A reduction was made on electric light rates at Orillia. The reduction on flat light rates is ten per cent.; on current for domestic appliances, 17 per cent. This is the second reduction this year.

A WAR SCENE IN BRITISH EAST AFRICA.

German prisoners of war from Togoland and Cameroons being marched through Sierre Leone.

BELGIANS ADVANCE ON RIGHT BANK OF THE YSER

(Canadian Press Despatch.)

PARIS, March 24. — (Afternoon Official Statement) — "One division of the Belgian army has made progress on the right bank of the Yser; another has captured a German trench on the left bank.

"At Hartmanns Weilerkopf we captured a first line of trenches referred to last night, and a second line. We also catured some prisoners."

Suspect is Arrested

The party whom the local police and Canadian Express Company were warned to watch out for has been arrested in Hespeler as a suspicious character. It is alleged that he was attempting to raise money orders around the country.

He travels under various aliases such as Freeman, Henry Allan, A. Wagner, and A. Grey.

The modus operandi was simple. In three known cases the man purchased three money orders, one in Dundas and two at Brantford. The one bought in Dundas he cashed in Brantford and the two bought in Brantford were cashed in Welland and Thorold respectively.

His method was to buy a money order for 5 cents or thereabouts, make it payable to some newspaper as if for a subscription. He would then erase the names with acid, fill in the full $5 allowed by the slip in the margin and cash it, thus reaping the difference.

OBITUARY

MR. JAMES RUSSELL.

There passed away in Nicholls Hospital last night an aged resident of Peterborough in the person of James Russell, who lived at 418 Sheridan street. Deceased was in his 85th year and had been a resident of this city for the past thirty-three years.

Born in Scotland, he came to Canada with his parents when five years of age, settling in Northumberland county, near Cobourg. He followed the milling business for many years, and at one time owned an oatmeal mill at Baltimore, near Cobourg. He was married to Jessie Dawson near Cobourg fifty-eight years ago. Thirty-three years ago he gave up the mill and came to live in Peterborough.

Surviving are one son and one daughter, Mr. Charles Russell, Ashville, N. C., and Mrs. Waddell, 418 Sheridan street.

The funeral will take place from the latter place tomorrow afternoon at two-thirty to Little Lake Cemetery, Rev. James Rollins to officiate.

REGULAR MEETING LAKEFIELD COUNCIL

Lakefield, March 24. — A regular meeting of the town council was held in the town hall on Monday evening.

The members present were Reeve Fitzgerald and Councillors Griffin, Charlton, Kennedy and Madill.

Communications were read from the General Accident Insurance Co., Tax Association, and the Good Roads Association. The communications were on motion received.

The application of Richard Crawford for rent of Hague's Point was received and accepted.

A requisition was received from the public library board asking for $100 for the year 1915.

Moved by Councillor Charlton that the library board be granted the sum of $100 for 1915. Carried.

A by-law was passed authorizing the execution of the contract of the change of part of the village lighting system.

The financial committee presented report recommending the payment of the following accounts:

Lakefield News, printing	$13.00
M. F. Sanderson, stone	76.50
Agricultural Society, stone	33.00
John Kemp, stone	52.00
J. S. Richardson, stone	160.00
R. White, stone	60.00
W. H. Down, stone	30.00
J. M. Bygott, snow ploughing	8.50
Electric light	59.37
J. Long, labor	2.70
G. Nobils, labor	1.50
	$1,386.57

The report was on motion received and adopted.

The council then adjourned.

"A NIGHT OUT" AT THE ROYAL THEATRE

Few "movie" fans are unfamiliar with that screamingly funny comedian, Charles Chaplin. To see him at the zenith of his career one should drop into the Royal Theatre and watch him in a two-reel comedy film, "A Night Out," a recent release that has all his previous successes eclipsed. It is one continuous laugh, tracing the adventures of Chaplin and his pal during a rollicking celebration in such a ridiculously ludicrous manner that the most refined could not fail but be convulsed. It will be on today and tomorrow.

Mr. Hiram Williams of Hamilton has received word that his brother, who enlisted at Oakville, has been wounded at the front.

DIAMOND HALL.

Warne Bros.

PETERBORO'S LARGEST JEWELERY STORE

We have the most modern Repair Department in the city, combined with skilled workmen, that insures you of prompt and satisfactory service.

Warne Bros.

DIAMOND HALL

The Noted Diamond Dealers and Jewelers.

349 George St.

ST. ANDREWS BY THE SEA

Golf on the 18 hole, 7000 yards course at St. Andrews is a pleasure long to be remembered and it is an alluring attraction to ladies and gentlemen. Bowling can be enjoyed on a well kept electric lighted green.

For those not so engaged there are in all directions perfectly constructed roads, forest lined, and shaded, reaching sheltered spots by ocean and lake, so that the visitor can choose some favorite drive or the pleasant stroll that brings relaxation and repose in a climate that is exhilirating.

From the broad piazza of the Algonquin Hotel, which has just been rebuilt by the C.P.R. there is a panoramic view of a charming scene of land and sea.

A Canadian Club has been organized at Orangeville, with Mr. A. R. Hughson as president, and Mayor Campbell vice-president. The inaugural meeting and banquet will be held on April 14th, when President Falconer of Toronto University will be the guest of honor.

$1.39 Wonder Sale

At "THE BIG STORE"

Thursday $1.39 Wonder Sale

With Extra Special Offerings from the Ready-to-Wear and Home-Furnishing Departments
SEE BIG WINDOW DISPLAYS WEDNESDAY NIGHT

BASEMENT for Thursday Bargains

Heavy British Plate Mirrors, with wide two-inch white enameled frames, in square or round corner shapes; size about 13 x 20 inches; also special combination mirror fitted with large white enameled frame, glass 9 x 14 inches, with plate-glass shelf attached at bottom and supported with small nickel-plated brackets, also large nickel towel ring below shelf. Wonder Sale, choice ... 1.39

$3.00 Heavy Cut-Glass Oil or Vinegar Bottles, with large cut stoppers. Wonder Sale ... 1.39

Large No. 3 Size Food Chopper, complete with five cutting knives for all classes of work; body of machine unclasps and opens up flat for cleaning. Thursday ... 1.39

The following pieces of Finest Quality Polished Aluminium Ware are offered for your selection Thursday, and each price is at a big saving over regular prices:

Medium and Large Size Tea and Coffee Pots, Stewing Kettles with covers, Three-storey Round Cake Sets, Large Preserving Kettles. Wonder Sale, choice ... 1.39

Complete Sets of Pantry Cans, in grey enamel finish and worded in gold lettering, to contain flour, tea, coffee, sugar or oatmeal. Wonder Sale, set ... 1.39

Large Bread and Cake Boxes, finely finished in French grey enamel. Wonder Sale, each ... 1.39

Large assortment of **Best Quality English Semi-Porcelain Dinner Wear,** in neat green leaf decoration, is offered as follows for Thursday: **6 dinner plates, 6 tea plates, 6 bread and butter plates, 6 cups and saucers.** Wonder Sale, per set (only 1 set to a customer ... 1.39

Ironing Boards, large size, built with strong frames that are dajustable and self-supporting. Wonder Sale ... 1.39

HOME-FURNISHINGS 4th Floor

Extra Wide Window Shades, in widths up to 48 inches, in colors of cream, white or green, and trimmed with a neat insertion. Wonder Sale ... 1.39

Carpet Samples of Velvet and Axminster, each 1½ yards long, and worth from $1.50 to $2.00 yard, complete with fringe to match. Wonder Sale ... 1.39

$2.00 Curtain Stretchers, best adjustable make, fitted with nickel pins. Wonder Sale, set ... 1.39

New Fish Curtain Nets, in best makes, with bordered or plain edge, in white or cream. Regular up to 69c yard. Wonder Sale, **5 yards for** ... 1.39

Lace and Net Curtains, in fish net, Irish point and cable net; many only one pair of a pattern. Regular up to $8.50. Wonder Sale, pair ... 1.39

A big selection of many better **Cretonnes and Chintz,** in pretty colorings and patterns. Regular up to 75c yard. Wonder Sale, **5 yards for** ... 1.39

Heavy Reversible Grass Mats, in crex weave, bound on sides and ends with stenciled borders on one side; size 3 x 6 feet. Wonder Sale ... 1.39

Bathroom Mats and Rag Rugs, for bedrooms, in fancy and plain colors; ends finished with band or fancy border. Wonder Sale ... 1.39

Silk Furniture and Drapery Silks, in medium weight, rich effects, in moire, stripe and brocaded patterns, in solid colorings of greens, rose, tan and fawn. Regular $3.00 yard. Wonder Sale, yard ... 1.39

MAIN FLOOR

Easter Hand Bags, in square or melon shapes, strong, secure frames and fitted with mirror, etc. Colors in black, tan, navy, reseda, also several sample beaded bags, in colors or black. Regular up to $3.00. Wonder Sale ... 1.39

$2.00 Finest All-Silk Stocking, made of same quality as best quality silk gloves, which insures long and most satisfactory wearing hose; colors in grey or pink, also black or white. Wonder Sale, pair ... 1.39

Large size good quality **Hemmed Honeycomb Spreads,** finished with bound ends. Wonder Sale ... 1.39

$2.00 Flannelette Blankets, in largest size (12/4); white or grey and with either color border. Wonder Sale, pair ... 1.39

Odd Lines in Best Quality W. B. Corsets, in all the most wanted sizes. Regular up to $4.00 pair. Wonder Sale ... 1.39

Silkoline Covered Comforters in a large range of good floral patterns; white cotton filling; sizes 60 x 72 and 72 x 72 inches. Wonder Sale, each ... 1.39

Odd Lines of heavy full bleach, pure linen **Table Damask,** in best qualities; 70 inches wide. Regular $1.25 and $1.50. Wonder Sale, **2 yards for** ... 1.39

66 x 82 Inch All-Linen Full Bleach Table Covers, best of damask patterns. Wonder Sale, each ... 1.39

20-Inch Good Quality Pure Linen Table Napkins, in full bleach finish; usual $2.25 a dozen. Wonder Sale ... 1.39

Hand Embroidered Pure Linen Five-O'clock Covers, hemstitched finished edges. Wonder Sale ... 1.39

Women's Fine Grade Silk Covered Umbrellas, mounted on light steel frames with newest handles in black enamel finish, silver inlaid. Usual $3.00. Wonder Sale ... 1.39

Plain Double-Width Voiles, in colors of pink, royal, sky, and white. Wonder Sale, dress length of **6 yards for** ... 1.39

Newest Printed Voiles, in dainty floral patterns on white grounds, also the new wide black stripe designs. Wonder Sale, **6 yards for** ... 1.39

Thursday

TURNBULLS

Thursday

READY-TO-WEARS 3rd Floor

Girls' White Voile and Organdie Dresses, splendidly made and trimmed, some slightly soiled; limited quantity only; fit up to 12 years. Wonder Sale ... 1.39

$4.00 Underskirts, made of a rich silk satin, in all colors and black. Wonder Sale ... 1.39

$2.00 White Voile Waists, all in newest models and neatly trimmed; complete range of sizes. Wonder Sale 1.39

$1.39

Wonder Sale

$3.00 White Embroidery Underskirts, made of finest white cottons and elaborately trimmed. Wonder Sale 1.39

$3.00 White Embroidery Princess Slips, one of our most popular numbers. Wonder Sale ... 1.39

8 Only Girls' Sample Raincoats, in correct colors and good quality; fit 7 to 12 years. Wonder Sale ... 1.39

$1.39 Wonder Sale

A NEW ISSUE of the Telephone Directory

is now being prepared, and additions and changes for it should be reported to our Local Manager at once.

Have you a telephone? Those who have will tell you that it is the most precious of modern conveniences.

Why not order to-day and have your name in the new directory?

The Bell Telephone Co. of Canada

Przemysl Compared With Famous Sieges

Przemysl.—Attack began Sept. 3, 1914; surrendered March 22, 1915. Time, 200 days. Austrian garrison numbered between 60,000 and 80,000; Russian besiegers between 120,000 and 150,000. Losses unknown.

Antwerp.—Attack began Sept. 28, 1914; city surrendered Oct. 8, 1914. Time, nine days. Of the 75,000 Belgian and British defenders, 26,000 escaped into Holland and were interned, the remainder joining the allies in Flanders. The German forces numbered about 100,000.

Port Arthur.—Attack began July 30, 1904; Stoessel surrendered Jan. 2, 1905; length of siege, 156 days. The Russian garrison numbered 47,000, the Japanese besiegers 120,000. Losses: Russians, 23,000 prisoners; the Japanese, 92,000.

Paris.—Attack began Sept. 19th, 1870; city surrendered Jan. 28, 1871. Time, 131 days. The French defenders numbered 88,000 regular troops with about 122,000 volunteers. The German besiegers numbered more than 250,000.

Plevna.—First assault July 20, 1877; fortress surrendered Dec. 10, 1877; time, 143 days. The Turkish garrison of 45,000 was attacked by 30,000 Russians and 35,000 Roumanians. The losses were: Turks 740,000; Russians and Roumanians, 40,000.

Sebastopol.—Attack began Oct. 17, 1854; siege ended Sept. 9, 1855. time 327 days. The Russian defenders numbered 170,000; the allied attacking force of British, French, Sardinians and Turks, 174,000. Losses, 102,620; allies, 70,000.

FEEDING THE BABIES.

Paris—The war has not interfered to the slightest extent with the nourishment of babies at Paris. Professor Pinard has just reported to the Academy of Medicine that with the opening of hostilities and that with the taking precautions for insuring the food supply of Paris, especial measures were taken to make certain that the food elements for babies should not be lacking either in quality or quantity. So successful have these measures been that the infant mortality during the seven months of the war has been less than it was in either of the two preceding years.

John Freeman, a member of the third contingent, and Violet Parcels, of Havelock, were arrested at Port Hope shortly after being married. It is alleged the girl is under age and did not have her parents' consent to marry.

Homeseekers and Settlers Excursions to Western Canada

The Grand Trunk Railway System issue round trip Homeseekers' tickets at very low fares from stations in Canada to points in Manitoba, Alberta and Saskatchewan and are in effect each Tuesday until October 26th, 1915 inclusive, via Chicago, St. Paul or Duluth and will also be on sale on certain dates via Sarnia and Northern Navigation Company. Homeseekers' tickets are valid returning two months from date of issue.

Settlers' one-way second-class tickets are on sale each Tuesday during March and April from stations in Ontario, Kingston, Renfrew and west to points in Alberta and Saskatchewan at low fares.

The Grand Trunk Pacific Railway is the shortest and quickest route between Wanipeg, Saskatoon and Edmonton, with smooth roadbed, through the newest, most picturesque and most rapidly developing section of Western Canada. Through tickets sold and reservations made by all Grand Trunk ticket agents.

Before deciding on your trip ask G.T.R. agents for further particulars or write C. E. Horning, District Passenger Agent, Union Station, Toronto.

ALL IS QUIET AT SINGAPORE

Colonial Office Announces Order Has Been Restored

FIVE RIOTERS SHOT

LONDON, March 24.—The British Colonial Office last evening gave out a statement dealing with the situation at Singapore, where recently there was a mutiny among the Indian troops. The statement read:

"All messages from Singapore since the last notification show a restoration of normal conditions. Of those who took part in the recent riot all except eleven have now surrendered, have been captured or have lost their lives.

"Five rioters have been shot after trial by a summary general court-martial. One has been sentenced to fifteen years' imprisonment and seven to one year's imprisonment each.

"During the rioting seventeen German prisoners escaped. Of these six have been recaptured. The conduct of the remainder of the German prisoners was exemplary."

New Torpedo Invented.

CALGARY, March 24.—A. E. Knowles, of Coleman, Alta., is seeking a patent through a Montreal firm of patent attorneys for something new in torpedoes, and also a device for protecting ships against torpedo attacks. The new torpedo, he believes, will eclipse in destructibility anything of that nature yet invented.

Bismarck Centenary Cancelled.

LONDON, March 24.—Emperor William has decided to cancel the celebrations planned for April 1 to commemorate the centenary of Bismarck's birth, on the ground that present conditions make such a celebration unsuitable, says a despatch to the Exchange Telegraph and Amsterdam.

A Berlin despatch, the correspondent adds, asserts that Emperor William and the members of the German Government will place wreaths on Bismarck's monument in the Tiergarten in Berlin, but that there will be no banquets, speeches or singing.

Delay In Horn Case.

BOSTON, Me., March 24.—It is not expected that the extradition proceedings against Werner Horn, German dynamiter, be pressed until the case against Horn for illegal interstate transportation of explosives is disposed of in the Federal Court here.

An agent of the Canadian Government visited Wm. A. Hayes, jr., U. S. Commissioner, yesterday in connection with the case.

Big Guns for Russia.

SEATTLE, Wash., March 24.—Eighteen log-range guns of American make, consigned to the Russian army by way of Vladivostok, are at Vancouver awaiting shipment, according to advices received here yesterday. At Seattle, Tacoma and Vancouver 384 traction automobiles, also for the Russian army, are awaiting ships.

Bulgaria Takes Precautions.

LONDON, March 24.—King Ferdinand of Bulgaria yesterday held a two hours' interview with M. Malinoff, the Democratic leader, says The Daily Mail's Bucharest correspondent. The subject discussed was the forming of a coalition cabinet in the event of Bulgaria departing from her policy of neutrality. Later M. Malinoff had a conference with Premier Radoslavoff.

Italians Fortify Islands.

LONDON, March 24.—Telegraphing from Saloniki The Daily Mail's correspondent says:

"The Italians are fortifying the Dodekanese Islands, formerly the Turkish Sporades, in the Aegean Sea, with heavy calibre guns and numerous steamers are said to be taking munitions there."

The Newmarket Town Council has decided to instal a new reservoir at the waterworks.

BETTER AN EYEGLASS THAN A GLASS EYE

"Putting it off till tomorrow" is neither wisdom nor economy where the safety of your eyes is concerned. Little eye troubles lead to big ones, usually, unless steps to correct them are taken. By means of scientific instruments, we can tell you whether glasses will do much or little for you. Even if you do not need glasses, our assurance is worth vastly more than the time required to be examined. Why not be sure that your eyesight is safe?

We manufacture and fit PEBLO glasses exclusively.

A. A. FOWLER, Phm. B., Eyesight Specialist

Oph. D. Chicago. Ref. D.O. Toronto. Optical Parlor and Lens Grinding Plant

WITH Nugent Drug Co., 386 George-st.

OVER 120,000 MEN AND OFFICERS WERE TAKEN

Extent of Russian Victory Comes as a Surprise—Defenders of City Did Not Know That They Faced Starvation Until the End of January—Allies Win in Artillery Exploit at Nieuport.

LONDON, March 24.—The official report of the number of prisoners captured after the fall of Przemysl came as a great surprise. The enormous haul of nearly 120,000 officers and men is a great blow to the enemy, and Berlin does not attempt to hide its chagrin at this climax to a series of reverses in the eastern arena.

It is reported that nearly a quarter of the garrison had suffered with typhoid and scurvy. Although the rations were growing more and more limited, none but a few of the higher officers, up to the end of January, knew that actual starvation was impending. The real condition of affairs was learned by the troops when an aviator, who was starting with messages for Vienna, was shot down by the Russians and fell within the defender's lines. After that there was much grumbling in the garrison, and almost a mutiny. Some of the Austrians slipped through the lines at night and surrendered to the Russians.

The investing Russian forces increased the intensity of their bombardment and the strain on the defenders began to tell more rapidly during February. Many were rendered insane by privations and disease. They filled every available place, but were without medical attention. The death list was very high.

Civilian inhabitants who were unable to escape when the siege began, swarmed about the forts begging for food and refuge, but the commandant was unable to care for them. The death of two prominent generals in February from typhoid tended to weaken the determination of Gen. von Kusmanck, commander of the fortress.

By the end of February actual famine prevailed; scarcely a living animal was left. For weeks virtually the only sustenance was obtained from small supplies of concentrated foodstuffs brought by aeroplanes.

A council of officers daily considered the situation, but not until they were convinced that there was no hope or help from an Austrian relief column did they reach the decision to surrender.

Artillery Routs Observers.

Nieuport, Belgium, was the scene of an allied artillery triumph yesterday. Several German observation points and points of support were bombarded by heavy guns and their occupants put to flight.

A German trench was captured and destroyed near Carency, northeast of Arras, and the survivors made prisoners.

The French generals have strengthened their artillery force at Soissons with long range guns, and when the Germans made a fresh attempt to bombard the town the French gunners opened on the enemy batteries with so heavy and accurate a fire that the enemy was forced to desist almost immediately.

The Germans confined their operations in the Champagne region to a bombardment of the positions that they recently lost to the French. They sprayed a French trench with an inflammable liquid at Vauquevois, near the church, and the French troops had to retreat a few yards.

Two attacks of the enemy on Les Eparges were defeated.

The French captured a line of trenches and a blockhouse at Hartmanns-Wellerkopf, in Alsace.

FAIRS TO GET FULL GRANTS

Main Estimates in Legislature Provide Usual Sums

TORONTO, March 24.—The Ontario Legislature is nearly through with the consideration of estimates. When the main set for the next fiscal year was brought down yesterday, involving an expenditure of $9,738,236, the financial statements of the year closed. There is here also a slight decrease on the vote of last year. One significant feature is that fall fairs will receive their full grant as usual, $75,000 being put aside for this purpose.

The current expenditure for 1915-16 is provided for to the extent of $8,695,836; capital account, $958,000; sundries, $84,000.

Government House gains a revote of $100,000 and $150,000 each goes to the Guelph farm and the Whitby institution. The Industrial farm at Sudbury gets a vote of $40,000, Fort William $30,000, and the same amount is given to the preliminary work of the good roads commission.

The sum of $10,000 is provided for a monument to Sir James Whitney; $100,000 for fish fry for restocking Ontario waters, $2,400 for a fire marshal, and $100,000 for the Hydro Commission.

LEGISLATION ADVANCED.

Seed Grain Bill and Bank Act Changes Pass Resolution Stage.

OTTAWA, March 24.—The House yesterday passed through the resolution stage the legislation of the Government providing for the distribution of seed grain to farmers in the prairie provinces, passed Finance Minister White's bill amending the Bank Act so as to permit chartered banks to loan money to farmers for the purchase of seed grain secured by a lien upon the crops to be grown therefrom and devoted several hours in committee to supply to the estimates of the Postoffice Department.

When Mr. White's bill was under consideration W. F. Maclean (South York), R. B. Bennett (Calgary), and W. M. Martin (Regina) discussed the financial situation and suggested reform in banking and currency legislation. Mr. Maclean favored the establishment of a national bank of issue and rediscount, the substitution of national currency for bank notes and the establishment of smaller local banks throughout the country. Mr. Bennett argued that the banks did not receive sufficient money from their depositors to meet the demands made upon them.

Postmaster-General Casgrain, when his estimates were under review, dwelt upon the increase in the rural free mail delivery service, and made a brief statement respecting the parcel post system, which he said so far had been most successful in and about Toronto.

The special committee appointed to revise and amend the Election Act will probably report to the House today about enfranchising the soldiers and sailors of Canada. The bill will be introduced to permit volunteers in Canada to vote by proxy. The soldiers at the front will mark their ballots for either party's nominee or for an independent candidate and have them mailed to the proper returning officers without waiting for the official nominations.

OWEN SOUND BOY IS SLAIN

Young Englishman is Arrested on Charge of Murder

OWEN SOUND, Ont., March 24.—A brutal murder took place about two miles out of town, in the adjoining Township of Derby, last night about nine o'clock. The victim was John Edward Nicholson, aged 12, son of Edward Nicholson, teamster for the North American Bent Chair Co. Herbert Thackeray King is arrested on suspicion of slaying the boy.

King, it is said, asked the lad to go with him on a drive, with the promise of a shilling if he would hold the horse. An hour later the barns and piggeries of William King, a brother of the prisoner, were found to be ablaze, and people in the vicinity who went out to see what was the cause of the illumination found the body of young Nicholson on the roadside stabbed through the back.

Coroner Dr. Dow was notified, went out, and ordered the removal of the remains to town. King drove back to the livery stable where he got the vehicle, and asked for a faster horse to make another trip, but was not given a change of animals. At 11 o'clock Police Constable Thomas Carson, who had been notified, arrested King on the street.

The prisoner was turned away from his brother's home some time ago. Coming into town he was arrested as a vagrant and was let go on promising to enlist. He enlisted, but was discharged as an undesirable. He is said to have threatened when turned out by his brother to do something that would cause a sensation, including the shooting of his brother and the latter's son, against whom he displayed animosity. Several shots were heard by neighbors when the fire was discovered.

VILLAGES ARE BURNED.

All But Three In Northeast Persian District Destroyed.

NEW YORK, March 24.—The Persian war relief committee with headquarters in this city yesterday received the following cablegram from Tiflis, Russia:

"All villages burned except three. Two Christian quarters of Urumiah plundered and a great many people killed. Women taken captives. Fifteen thousand refugees in the American mission. Great danger.

"The French mission has been destroyed. There are 10,000 refugees in Russia."

The message was signed by Astanoff, a Russian contractor in Tiflis.

Urumiah is in northwest Persia not far distant from the Russian border.

Dr. Clark's Son a Hero.

OTTAWA, March 24.—Dr. Michael Clark, M.P., of Red Deer received through the Militia Department yesterday a letter from the officer commanding the squad of fifty Princess Patricias in their charge upon and capture of German trenches in Belgium, congratulating him upon the "gallant and soldierly conduct" of his son, James A. Clark, who took part in the brilliant action.

Accompanying the message were congratulations also from Maj.-Gen. Hughes. Young Clark came through unscathed.

MAJOR GAULT TO COMMAND

Organizer of Patricias Succeeds Late Col. Farquhar

MORE DETAILS FROM NEUVE CHAPELLE

LONDON, March 24.—Major Hamilton Gault is returning to the front next week to take command of the regiment in place of Col. Farquhar, who was killed on Sunday night. The Princess Patricia Regiment, which for three months has been in heavy fighting in France, including several bayonet charges, again won distinction on the day following the fight and famous British victory at Neuve Chapelle. On that day the regiment was forced to relinquish a trench owing to a fierce German counter-attack, when the enemy tried desperately to recover lost ground in a great general advance. But the Canadian regiment a few hours later recaptured their lost position by plucky fighting, and succeeded in driving the Prussians from two of their own trenches which they had been holding for months.

Casualty Lists.

OTTAWA, March 24.—The following casualties were given out last night from the Militia Department:

Princess Patricias — Dangerously ill, Pte. Richard G. Johnson. Dangerously wounded, Pte. John Gray.

Seventh Battalion—Wounded, Pte. T. Barker, Lieut. E. O. Martin.

Tenth Battalion — Seriously wounded, Pte. A. W. Robinson, Company Sergt.-Major D. Stuart.

Fourteenth Battalion — Wounded, Pte. E. Fournival, Pte. G. R. Kelley, Pte. D. Andrews, Pte. T. Griffiths, Pte. E. J. Coombes.

Lieut. Martin, of Victoria, mentioned as wounded in the Princess Pats' casualties, went out with the reinforcements to the regiment.

An earlier list of the casualties yesterday included:

Princess Patricias — Seriously wounded, Corpl. James Leahy. Wounded, Pte. H. P. Lesuebr. Dangerously ill, Pte. Richard G. Johnson.

Fifth Battalion—Wounded, Pte. J. Baimbridge.

Thirteenth Battalion — Died of wounds, Pte. J. Fowler.

Tenth Battalion—Seriously wounded, Pte. A. W. Robinson.

ROUTED AT SUEZ

Turkish Forces Are Badly Beaten

LONDON, March 24.—A statement was given out by the press bureau last evening telling of a defeat inflicted on a Turkish force operating against the Egyptian town of Suez. The statement says:

"On the 22nd inst., at dawn, one of our patrols discovered a party of the enemy near Elkubri Post, opposite Suez. Shots were exchanged.

"Aeroplanes estimated the number at about 1,000, composed of infantry, artillery and a few cavalry.

"The guns at Elkubri opened fire and inflicted casualties, whereupon the enemy retired and formed a camp eight miles east of the Suez Canal.

"Early this morning, the 23rd inst., a force under Gen. Sir G. Younghusband attacked and routed the enemy, who is now in full retreat.

"A prisoner says this force came direct from Bir El Saba, having taken twelve days en route, and that Gen. von Traumer and three other German officers were with it."

Liquor Posters Banned.

CHICAGO, March 24.—The Poster Advertising Co. of the United States and Canada has placed a ban on the advertisement of whisky and other spirituous liquors, it was learned here yesterday. Beer and wines are not included.

No new contracts will be entered into with whisky concerns after May 31, and no whisky advertisements will be posted after this year, according to the resolution.

Kaiser Fears For Koenigsberg.

GENEVA, March 24.—(Via Paris.)—The German Emperor has ordered the removal to Berlin of valuable paintings and tapestries from his mountain castle at Koenigsberg, on the Alsatian side of the Vosges Mountains. Recently French aviators flew over the imperial summer residence, which formerly belonged to a king of France.

Seventeen Belgians Executed.

LONDON, March 24.—"Seventeen Belgians, most of whom were young peasants, were shot at daybreak yesterday in the Ghent barracks, after having been found guilty by a German court-martial of espionage in the interest of the allies," says a despatch to the Exchange Telegraph Co. from Amsterdam.

Summer cottages, situated on the St. Lawrence river, two miles west of Brockville, were rifled last week by thieves from Ogdensburg. Two of the thieves are under arrest. The cottages belong to Brockville people.

LICENSING TAKEN OUT OF POLITICS

PROMISES ARE FULFILLED

Important Legislation Introduced by Hon. W. J. Hanna Provides For a Non-Partizan Commission With Wide Powers to Administer Liquor Laws---No Alcohol Will be Served to Soldiers in Uniform.

TORONTO, March 24.—"What Sir James Whitney, when in Opposition, said he would do, and when in power attempted to do, that he would remove as far as possible the liquor traffic from the field of politics, has been carried out by the Hearst Government," said Hon. W. J. Hanna, in introducing the promised amendments to the liquor license law in the Legislature last night. What the Provincial Secretary described as a most important advance in temperance legislation in a quarter of a century was the proposal to appoint "a non-political provincial commission to administer the liquor license law in Ontario."

"The commission to be appointed will consist of probably five men of as high a class as the Government can select, who will be called upon to give all their time to the work and be paid a sum commensurate with the responsibility and duty they are asked to discharge. This commission," said Mr. Hanna, in explaining the provisions of the bill on introducing it for a first reading, "will have assigned to it responsibilities that are to-day assigned to and discharged by the Boards of Justice in England."

The commission will proceed to divide the province up into license districts, and place in charge of each an

HON W. J. HANNA.

inspector who will receive a salary that will warrant him giving his whole time to the duties of that office. Under this new arrangement they would expect to have men comparatively competent, or competent in comparison with what they were today.

Considerable latitude is to be given the commission in regulating the hours of sale and number of licenses. The Provincial Secretary explained that the Government had decided not to interfere with the hours of sale in taverns until the commission had been in operation and would be in a position to make recommendations to the Government. The commission would have absolute power to shorten the hours of sale, to order the closing of bars in certain localities to meet local or special conditions and could move or transfer licenses as might be considered expedient. In the meantime, however, it was proposed to change the law in regard to shops, and after the first of May all shops in Ontario will be obliged to close at seven o'clock at night. Labor Day was also to be added to the days on which the sale of liquor is prohibited.

Continuing, Mr. Hanna said, that it would be futile to create such a commission and not give it authority to carry out its orders. Along with other provisions for law enforcement it is provided that the commission will have power to suspend or cancel a license, with the approval of the Government. Disobedience of the law or regulations will place any licensee at the entire mercy of the commission.

Along the line of enforcement, the law is to be strengthened. For infractions of the law by hotelkeepers the present penalty is a fine of $100 to $500. This will be changed and the minimum penalty will be $300. For a second offence the present law imposed a short term in jail with the option of a fine. This is to be changed to four months in jail without any option whatever.

Respect for the King's uniform is to be demanded. "We have a condition here that exists wherever the British flag flies," said Mr. Hanna. "We are at war. We have men in training for the front, and as a result of that we have decided in our bill to put in a clause that will mean that the men who wear the King's uniform shall not be served with liquor in any place licensed under the law of this province." This will continue for the duration of the war.

The remarks of the Provincial Secretary were received with much interest by a crowded House. He supported his reference to the restriction regarding soldiers by saying that the observations conducted by the Department all over the province had shown that in some sections where soldiers were gathered the hotelkeepers had voluntarily agreed to stop the sale of liquor to them, and he was assured that, although there might be arguments advanced against the provision, the large mass of the men would welcome the amendment.

Mr. Rowell said he would withhold his criticism until the second reading. He expressed disappointment because the bill, while making a radical change in administration did not touch the hours of sale or the number of licensed places beyond what was involved in shortening the hours of sale in shops and adding Labor Day to the prohibited list.

Mr. Hanna said that the commission would have in the exercise of its powers just such authority as he had referred to with regard to the Boards of Justice in England, who regulated not only hours of sale but the number of licensed places, and his hon. friend would find when he knew more of the working out of the proposal that there was in addition to the radical change in administration a great change in the law as well.

GOT BARGAIN IN GLASSES

OTTAWA, March 24.—M. C. Ellis, vice-president of the P. W. Ellis Co. of Toronto, told the public accounts committee of the Commons yesterday afternoon that Maj.-Gen. Hughes had acted in the country's interests in asking that firm to do the best it could to get binoculars for the Canadian contingents at as low a price as possible. Mr. Ellis said his firm had scoured the country and the United States for binoculars without saying what they were for, and as a result the binoculars cost between $39 and $40, while the British authorities had to pay a great deal higher price. The class of binoculars which he had purchased for the Government were selling at $55 each.

Mr. Ellis said his company made purchase in this manner to save money for the Canadian authorities. The total commission of his firm was $9,111, and out of that came the expenses.

William Brown, a pioneer of Raleigh township, died at Chatham, aged 87.

LAUGH AT DYSPEPSIA

By Using a Stuart's Dyspepsia Tablet After Any and Every Meal You Eat, for a Short Time.

Free Sample Package By Mail.

Go to your next meal happy and then and there make up your mind to eat just what you think you would like to eat.

After the meal take a Stuart Dyspepsia Tablet and you will digest that meal, for these little tablets contain just the ingredients necessary to complete digestion.

Don't Tell Me I Can't Eat. I Use Stuart's Dyspepsia Tablets When My Stomach Needs Help."

No matter whether every organ and member of your body is in a sound state of health and strength, if your stomach is in any way disordered, you are not going to be "yourself." You are going to be a worried, out-of-sorts, nervous or sullen individual whose actions will reflect your condition inside, and people will naturally avoid you.

Get a box of Stuart's Dyspepsia Tablets at any drug store. If in doubt as to the merits of these tablets, why not send for a small sample package first? Mailed free. Send coupon below.

Free Trial Coupon

F. A. Stuart Co., 150 Stuart Bldg., Marshall, Mich., send me at once by return mail, a free trial package of Stuart's Dyspepsia Tablets.

Name ....

Street ....

City .... State ....

Fresh Oysters

GRAPES — ORANGES
BANANAS — GRAPE FRUIT
HOT HOUSE — TOMATOES
TABLE RAISINS — FIGS
CELERY — PARSLEY
LETTUCE — LEMONS
POTATOES — TURNIPS
CARROTS — PARSNIPS
CABBAGE — BEETS
Haddie

Canned goods of all kinds

N. Minicolo
160 HUNTER STREET.
BOTH PHONES 337

Piano Tuning
Phone 595
The GREENE MUSIC CO
CHARLOTTE STREET,
when your piano requires tuning or regulating. All work guaranteed.

Be Fair to Your Watch

Try to run your car or your sewing machine for several months without oil, and see how stridently they will screech forth protests against your neglect.

Yet it is, perhaps, years since your watch was cleaned or oiled. Though it cannot even squeak its protest, it is slowly but nevertheless surely, wearing itself out. A few drops of oil and a good cleaning will work wonders, as well as add years to its usefulness. Bring it in.

SCHNEIDER BROS.
367 George St.
Next to Turnbull's
MARRIAGE LICENSES ISSUED.

SCHOOL INTERRUPTED.

Rheims—With the continual bombardment of Rheims by the Germans it has become utterly impossible to continue the school sessions in the regular school houses. The danger of these being at any moment struck by shells renders it impossible for the children to take the regular school courses. M. Forsant, inspector of primary education, has just completed all arrangements for the continuation of all classes in the caves in which the inhabitants take refuge during the bombardment.

Word has been received at Brantford that Pte. Albert Ashton of that city, a reservist who joined his regiment, the Royal Lancashires, has been killed at the front.

1915 RESULTS EXCEED ALL PREVIOUS RECORDS

A Twenty Payment Life Policy becomes an endowment with a handsome bonus of $828.80.

Policy No.48324, Twenty Pay Life, $8000. Age, 44. Premium $342.40.

OPTIONS:

FIRST: Receive in a single cash payment	$8,328.80
or	
SECOND: Receive paid-up insurance payable at death, still participating in profits	12,328.00
or	
THIRD: Receive an annual annuity for life of	972.00

Had this policy-holder taken a non-participating policy, he would have paid in premiums $6,848.00 and would only have received $5,174.00, or $1,674.00 less than he paid in. But he paid $33.60 per year extra for profits, and this sum yielded him an annual average profit of .... 394.25 or in twenty years the sum of 3754.80

Figure it out and see what rate of interest he received.

The above is one of the many similar results paid by

The Sun Life Assurance Company of Canada
W. H. HILL,
Corner Hunter & Water Sts. Peterborough.
Phone 14. Manager, Central Ontario.

Mr. Merchant

You are dead wrong if you think your own townspeople really want to send their orders out of town.

Invite them to Buy at Home
By Advertising in the REVIEW

WRITER COULDN'T SEE TRENCHES SO FEW SHELLS WERE DROPPED ON THEM TO INDICATE WHERE

Interesting Story of a Visit to French Battleline — Much Value Placed on the Entanglements Before Trench — Loopholes Have Curtains

Below are extracts from a series of articles in the London Westminster Gazette by Philip Bussy, who made a 60-mile tour of the French trenches under Paris war office auspices.

Through the courtesy of the French etat-major, and under the guidance of Frenchh officers whose sole ambition seems to be to make it easy for the critic to observe and to study the methods and the performances of their forces in the field, I have been enabled to spend several days here in the French fighting line, moving from trench to trench, from battery to battery, and from position to position, seeing soldiers of all kinds and of all classes at work. The particular army that I visited is one that has covered itself with glory since the war began. It is the army of General Castelnau, that bore the brunt of the early fighting in Lorraine, and contributed more than its share to the general movement that ended the German advance from Mons and led up to the battle of the Marne.

In the centre of the district that it now occupies, twenty miles from the nearest trench, is a room from which, in the most businesslike and unromantic way possible, this particular portion of the great campaign is conducted. Enormous maps, with apparently meaningless marks, made upon them in red and blue pencil, cover a range of tables, and even overflow into a second room. A labyrinth of wires form a network beneath the ceiling—the terminals of wires that can be seen everywhere, lying in the furrows of ploughed fields, affixed to trees, or half hidden among growing crops—and the telephones to which they are attached are almost as numerous as the maps. A small table, serving as a writing desk, is littered with letters, memoranda, compasses, and reading glasses. On the blotting pad, when I was admitted, lay a pair of spectacles with extraordinarily large round lenses, and great rims of tortoiseshell. This is Castelnau's quartier-general.

Portrait of the General.

Castelnau was Joffre's chief of staff until the war broke out; and then the instant need of a general of outsanding ability to take command of the eastern frontier led him to relinquish his position to General Belin and to place himself at the head of the five army corps that were stationed about Nancy and Luneville. These frontier corps, being intended for work in "the lost provinces," were among the finest in the French army; and had it not been for the work that they and the reserve division did under his brilliant leadership it might have been impossible to hold the Germans in check at the Marne and then to commence the steady pressure that compelled them to give ground and saved Paris and France from further danger.

If the Bavarians had forced their way through Lorraine, as they threatened to do towards the end of August, the task of the French armies would have been made almost an impossible one; but Castelnau, it is fres of his army, told Joffre that he and his men had sworn that not a single German soldier should set foot in the Grand Couronne of Nancy—the commanding position that was to be held at all costs. And not a single German soldier did.

General Castelnau, as may be imagined, is regarded as something of a hero in France; but he is an intensely practical, businesslike little man, for all that. He had not more than half a dozen sentences for me when I was presented to him, but they were to the point. He assured me that I should be permitted to see everything that I wanted to see, and to say everything that I might wish to say that would not tend to handicap his army in its operations.

He was anxious, in fact, that the world should know the conditions under which his men were working, the fine spirit of confidence and of absolute cheerfulness that existed among them, and the great things that they had done and were still doing day after day, even when progress has become so limited and even valuable gains are of such small extent that the most familiar phrase in the official communique continues to be "rien de nouveau." And before I had passed out of the room he was back poring over his maps again.

Landscape Altered.

One of the strange and almost permanent memories that this war will leave behind it will be a long and practically continuous line of devastated town and villages and of broken ground marking the front along which for several months attack and defence have been allowed, to all intents and purposes, to counterbalance one another. Positions have changed hands, some of them several times, and are still in the heart of the fighting, as they were last Sep- up then as a temporary defence have up then as t temporary defence have been extended and developed until they have themselves become military villages, in which men are combining the life of the cave-dweller with that of the soldier. Land has been so altered that local identities are almost lost; and this scar running across the face of France from Dunkirk to the peak and valleys of the Vosges will take many years to heal.

A section of it that is typical lies eight or nine miles south of the Somme. A picturesque little village was shelled by the Germans last September. They were shelling it still the other day. Not a building was intact, except one small shop that the colonel, still wearing the uniform of the Alpine Chasseurs, although he was now in command of a fine Territorial regiment here, had made his headquarters. Mattresses that had been stuffed into the spaces where windows had been were torn to shreds. Shrapnel bullets and huge fragments of shell were lying thick among the ruins.

Network of Trenches.

Here, outside the village, are some of the remarkable networks of trenches that this long period of practically stationery warfare has produced. "The trenches" are not, as the civilian often imagines them to be, deep and elaborate cuts made in a linestretching from place to place, if not from frontier to frontier. They twist and twine, and break out unexpectedly in one direction or another, showing now one face to the enemy and now another. They have saps running forward—in one saphead recently, at a place that shall be nameless, I was within eighteen yards of the Germans in their own trench — and "boyaux" running backwards and from one to another. These trenches and their "bowels" (for the saps are different, and are easily distinguishable) form a maze in which anybody but a soldier who lives in them might easily and thoroughly lose himself. They are dug into the earth, and are strengthened with "gabions," or bottomless baskets, filled with clay, and with sacks of mould or of sand. Shelters and dwelling-places are built into them, as well as offices, and telephone exchanges, and such ordinary essentials of civilized life, and the humor that alone can relieve the monotony — or, rather, the tedium; the Germans prevent life from growing monotonous — gives names to the huts as well as to the winding passages in the trenches themselves.

The loop-holes in the trenches are no longer the simple, rough holes that were left in the early days of the war. It is true, no doubt, that the French learnt the art of trench-making from the enemy, and that we have learnt it from the French; but it begins to look as though the pupils were rapidly growing more proficient than their instructors. With enormous labour these French trenches are paved. Near any ruined building where the necessary materials are at hand, the pavement may be of loose bricks. More usually it is of logs of wood, laid close together, like small railway "sleepers," secured to long stakes laid flat at each end, or, failing the wood for this, rushes tied into bundles serve the purpose.

From this pavement there is a step up to the loopholes, and for these hundreds of thousands of heavy wooden boxes, shaped like wedges with the tops cut off, are being used. They are curtained too, for a few months of practise have made the snipers on each side dead shots and anything coming between the light and a loophole would make an easy mark when the trenches art not far apart. Here the two armies have dug their way to within forty yards of each other, and the range is short enough to be easy. An officer was calling my attention to an object before the German trenches were they came so close, and put up a periscope to bring it to bear on the object for me; but before he had succeeded the top corner of the periscope was shot off. Any incautious movement, in fact, suffices to bring a bullet, and the thud that it makes on the mud wall of the back of the trench, in the happy events of its having failed to hit anything more sensitive on the way, is like the noise of a much larger projectile. It is always followed, too, by a shower of minute particles of clay or sand, as the case may be, that it splashes out of the wall by the force of its impact.

Firing at Short Range.

This rifle-fire at very short range has one peculiarity that it is not easy to understand. The small size of the modern bullet and its very high velocity usually cause it to make so clean a wound that, unless it touches a bone or a vital organ, it acts as its own cautery and does no serious harm, but men in the trenches assure me that the wound made, even at 300 or 400 yards, by the little German bullet is a big tearing wound. Whether or not this is due to the nature of the bullet itself no doubt commissions of inquiry will decide, but there appears to be no doubt as to the fact. In trench fighting, of course, the successes of the sniper are not very many, but hardly a day passes at any point without a few.

The men know enough to be careful, but at the same time there is a horrible fascination about rifle-fire that must lead to accidents now and again. The fire of heavy guns provokes curiosity, and sometimes makes a man duck his head sharply when there is a mile of distance between him and harm. There is little danger, but almost invariably a feeling of danger, when shrapnel is bursting beneath an aeroplane that insists on hovering directly overhead. But rifle-fire is different.

The noise that a bullet makes as it goes away is loud and sharp, but the sound of a bullet coming towards you is a strange wail, in a wonderful minor key. A man, whether he has grown accustomed to it or not, listens for more; and then at any moment an accident may happen. It is easy to realize that a soldier, hearing firing in the distance, might be frightened to advance; but that a soldier actually under fire should have any feeling of fear seems almost incredible.

The Entanglements.

In front of the trenches come the entanglements; for a trench is no use as a protection against a bayonet attack in the dark unless there is some obstacle to stop the desperate rush of the enemy before he comes too close. This is another matter in which almost an incredible amount of labor — and all of it the labor of soldiers—is being employed. Fatigue parties are felling trees everywhere—the Algerians, especially, seem to take a delight in the exercise—and are fashioning them into battens for paving the trenches, logs for the trench-fires, and stakes for the entanglements. Where it is reasonably safe to venture outside the trenches stakes are driven into the ground at night, and wire—barbed wire, for preference, and often with empty tins fastened to it to give warning of any disturbance — is stretched from one to the other. When the rival armies are so close together, portable entanglements are made in lengths of five or six feet, and these are thrown out as the opportunity presents itself. This is being done, it must be remembered, over a front of some three hundred and fifty miles; and, bearing this in mind, I was not much astonished when the Colonel of a particular regiment mentioned to me quite casually that he himself had just sent in a requisition for another four hundred and fifty miles—of barbed wire!

At even a moderate distance these trenches are difficult to distinguish except in a country where a chalky soil discloses any recent disturbance. The mounds of earth thrown up soon lose their freshness and begin to harmonize with the land about them; and the entanglements are inconspicuous. The officers to whom a knowledge of the enemy's positions is of vital importance, however have made so careful a study of them that their knowledge of the geography of a German trench is almost as exact as their knowledge of the trench in which they are working. The enemy trenches appear on their maps, named or numbered, and the slightest alteration in them is noted with unfailing accuracy.

Distance Worked Out.

I was standing one morning behind a rugged breastwork that had once been the orchard wall of the farm of Attiches, on a height commanding the valley of the Oise, and showing many miles of the German positions. The commandant, who has for his headquarters a clear ten feet underground, vaulted with stone ("it is very cold in the mornings," he said, "but—one lives!"), and, installed at one end with his field telephone, was at great pains to point out to me the exact position of the nearest German trenches, not quite half a mile away; and my glasses failed to enable me to distinguish them. At last an expedient suggested itself to him. He sent a message to be telephoned to the nearest battery: "Tell them to drop four melinite shells in trenches A and C," the message ran. A couple of minutes later the first shell fell and raised a cloud of dense black smoke that showed its position exactly. He knew so precisely the spots that he had in his mind that he could indicate them at once; and his indication was one that the men behind the guns understood to perfection. How many German lives my desire for information had cost I did not attempt to guess.

Where to Buy Coal, Wood and Lumber

Lackawana COAL
THE BEST
TERMS: NET CASH.
Trucking Orders Promptly Attended To
Peterboro Fuel & Transfer Co.
Phones 270-261-362

Burn Hicks'
GRAVITY SCREENED,
Scranton Coal
First-class
Mixed Wood and Tamarac
Robert Hicks
Office & Yards—Murray St. cor. Bethune St. Phones 47 & 48. Office and Yards—Charlotte St. cor. Bethune St. Phone 947.

COAL
When you hear some people talk, you get the impression that business has gone to smash and that everybody is going broke. WEIR & McCARTHY have worked full time and sold more coal than ever before, which shows that good coal is still in demand and that some people are doing business.
So cheer up.
WEIR & McCARTHY
Telephone 96.

There is no need to Tell
— YOU —
of the great advantage in using
LEHIGH VALLEY COAL
as every one knows it, but to make assurance doubly sure order your next coal from
J. E. A. Fitzgerald
Also Mixed Wood from
$3 to $5 Per Cord
Cutting and splitting extra.
PHONE 111.

COAL
Best Quality Lehigh Coal properly screened.
Winter Cash Prices—
Stove - $7.50
Chestnut 7.75
Pea - - 6.50
Remember, all orders of one ton and over weighed on Market Scales.
R. W. Davidson
171 Antrim St.
Phone 1269

Burn Scranton COAL
CEMENT and SEWER PIPE
sold by
H. B. Taylor & Son
Aylmer and Wolfe Sts.
Both Phones, 209.

LUMBER
Builders' Materials of all kinds—Shingles, Scantlings, Joist and Bill Stuff, Mouldings, Casings, Base and all kinds of finish. Boxes and Box Shooks, Slabs and Mill Wood.
Alf. McDonald Estate
Point St. Charles Mills

LATEST NEWS PARAGRAPHED

The Italian Government has ordered that all works of art in Venice be removed to places of security.

Mrs. Sarah Ellen Richards Smith, 65-year-old wife of President Joseph Smith, of the Mormon Church, died in Salt Lake City, Utah.

Generals Maunoury and De Villaret, who recently were severely wounded while reconnoitering a German trench, have been decorated.

German aviators have bombarded St. Omer, Lilliers and Estaires in northern France, killing seven persons, three of them women, and wounding six.

President Poincare has announced that under no conditions will he make use of his constitutional right to pardon persons convicted by courts-martial during the entire length of the war.

The French Government commission which has been investigating the seizure of the American ship Dacia by a French cruiser, reported yesterday that it has found the seizure valid.

The old-time passenger liner Gascoyne, cleared yesterday from New York to Havre with the largest cargo of horses ever shipped out of New York. The animals are intended for the use of the French army.

Despite Berlin reports of an absolute calm in Constantinople, Athens' despatches yesterday assert that since the beginning of the Dardanelles operations 100,000 Mussulmen had fled from the capital to the interior.

Tempus Fugit!

I placed my watch on a table,
'Twas wound to run till dawn.
Next morning when I looked for it—
Wasn't going? Nay; 'twas gone!
—Judge.

Round the Links.

First Amateur Golfer—What are you going around in now?

Second Amateur Golfer—Oh, in five or six.

"Five or six: Holes?"

"No. Lost balls."—Life.

Fatal Shock.

Poor Wethersby died in a nervous fit,
His was an unusual fate;
They built him a house and finished it
Inside of the first estimate.
—Peoria Journal.

Intense Love.

"Do you really love Emmeline?" asked his best friend.

"Love her?" responded the man with the limp. "Why, I've carved her name on my cork leg."—Philadelphia Ledger

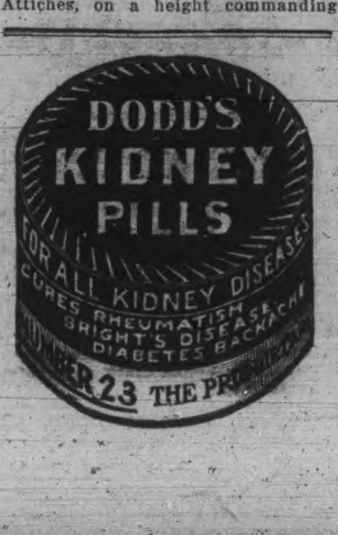

TRIED TO KEEP THEM APART.

A Neutrality Scheme That Worked Out Another Way.

"You knew we had a French maid and a German butler?"

"Yes."

"Well, we've been worried over them ever since the war broke out. We took the greatest pains to set them an example of neutrality. We were afraid all the time that it would be impossible to keep them from flying at each other. Of course we were careful not to discuss the war before them. In short, we've been taking a whole lot of trouble for months to help them keep the peace. I can't begin to tell you how careful we were. And what do you suppose happened yesterday?"

"Why, a pitched battle."

"Nothing of the sort. It seems the two were engaged long before the war broke out, and yesterday they were married."—Cleveland Plain Dealer.

The Modest Golfer.

I'm sure that golf's a modest game.
I've never heard a golfer tell
Or ever publicly proclaim
That he could play it very well.

I've never met a man with sticks
Who didn't want to pester me
By telling how he got a "six"
When he was almost sure of "three."
—Detroit Free Press.

Wood's Phosphodine,
The Great English Remedy. Tones and invigorates the whole nervous system, makes new Blood in old Veins. *Cures Nervous Debility, Mental and Brain Worry, Despondency, Loss of Energy, Palpitation of the Heart, Failing Memory.* Price $1 per box, six for $5. One will please, six will cure. Sold by all druggists or mailed in plain pkg. on receipt of price. *New pamphlet mailed free.* THE WOOD MEDICINE CO., TORONTO, ONT. (Formerly Windsor.)

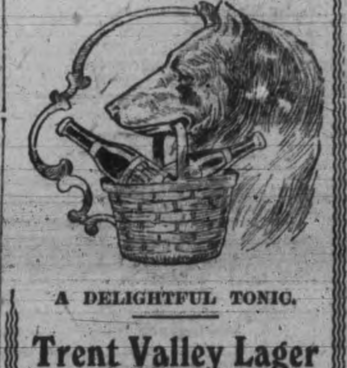

A DELIGHTFUL TONIC.
Trent Valley Lager
Champagne Ale
Dublin Porter
GUARANTEED PURE AND WHOLESOME.
For sale by all liquor dealers.
Manufactured by the
CALCUTT Brewing & Malting Co.
Limited.
PETERBOROUGH, ONT.
Phone 98.

SYNOPSIS OF CANADIAN NORTH-WEST LAND REGULATIONS.

THE sole head of a family, or any male over 18 years old, may homestead a quarter-section of available Dominion land in Manitoba, Saskatchewan or Alberta. Applicant must appear in person at the Dominion Lands Agency or Sub-Agency for the District. Entry by proxy may be made at any Dominion Lands Agency (but not Sub-Agency), on certain conditions.

Duties—Six months residence upon and cultivation of the land in each of three years. A homesteader may live within nine miles of his homestead on a farm of at least 80 acres, on certain conditions. A habitable house is required except where residence is performed in the vicinity.

In certain districts a homesteader in good standing may pre-empt a quarter-section alongside his homestead. Price $3.00 per acre.

Duties—Six months residence in each of three years after earning homestead patent; also 50 acres extra cultivation. Pre-emption patent may be obtained as soon as homestead patent, on certain conditions.

A settler who has exhausted his homestead right may take a purchased homestead in certain districts. Price $3.00 per acre. Duties—Must reside six months in each of three years, cultivate 50 acres and erect a house worth $300.

The area of cultivation is subject to reduction in case of rough, scrubby or stony land. Live stock may be substituted for cultivation under certain conditions.

W. W. CORY, C.M.G.,
Deputy of the Minister of the Interior

N.B.—Unauthorized publication of this advertisement will not be paid for. —64388.

DOMINION CHINESE CAFE.
JIM MUM, Manager.
Modern and up-to-date rooms, also private dining tables. Drop in and try our special Chinese Dishes—nothing but the best of steaks and chops used. We guarantee the best of satisfaction to strangers and all our patrons.
328 GEORGE STREET

Toronto Savings and Loan Company

Notice is hereby given that a Quarterly Dividend of two and one-half per cent. being at the rate of ten per cent. per annum for the three (3) months ending 31st March, 1915, has been declared upon the Capital Stock of this Institution and the same will be payable at the offices of the Company in this city on and after April 1st, 1915.

The Transfer Books will be closed from the 17th to the 31st March, both days inclusive.

By order of the Board.

W. G. MORROW, ...,
Managing Director.

Peterborough, March 15th, 1915.

HOCKEY CURLING ATHLETICS

MEDALS AND PENNANT FOR INDOOR BASEBALL WINNERS

In an effort to boom indoor baseball at the Armouries, two schedules have been drawn up, one for the right half of the battalion and the other for the left. Medals and a pennant will be presented to the winning team.

Tonight from 8 to 9 o'clock, "A" and "B" will practise. "C" and "D" will take the next hour.

Friday night, "E" and "F" will have the first hour, with "G" and "H" taking the next hour.

Monday night from 7 to 8, the bugle band and the brass band will practise.

The complete schedule and other information relative to the play will be published later.

GUN CLUB.

The annual meeting of the Peterborough Gun Club will be held on Friday exening next, March 26th, at 8 o'clock at the Empress Hotel. All members are requested to attend.

Matching His Stories.

"Uncle, were you a bad boy in school?"

"No; boys were taught to behave in my days."

"What did you get all of those whippings for that you brag about?"

Some Style.

It's not the coat that makes the man.
That has to be confessed.
But still it sometimes helps a lot
If he can have it pressed.

Arkansas passes racing bill. Poker as an exercise at Hot Springs has a rival.

Aboard a Submarine

The London Times recently described the difficulties that confront the officers and crew of a submarine during actual warfare. The captain of the submarine must lie in wait for his quarry with the nose of his boat pointing in the direction in which he expects the enemy's vessel to pass. Then he has to estimate the speed of the approaching ship and her distance and to fire his torpedo at the point at which he calculates she will have arrived when the torpedo has finished its run. Probably he will discharge another torpedo a few seconds later to make doubly sure.

In the discussion roused by the letter sent to the Times last June by Admiral Sir Percy Scott, Admiral Bacon, himself an expert and experienced handler of submarines, said: "If any of your readers wishes to appreciate some of the difficulties of submarine work let him sit down under a chart of the channel suspended from the ceiling, let him punch a hole through it and above the hole place a piece of looking glass inclined at forty-five degrees. Let him further imagine his chair and glass moving sideways as the effect of tide. Let him occasionally fill the room with steam to represent mist. Let him finally crumple the chart into ridges to represent the waves and then try to carry out some of the maneuvers that look so simple when the chart is spread out on the table and looked down upon in the quiet solitude of a well lit study."

Apparently John McGraw doesn't think as much of Bob Bescher as Bob Bescher does.

BANKS FOR BICYCLES And Supplies Charlotte St.

SEE HIM! Before Making a Purchase

CURLERS DID IT UP RIGHT

Wound up Curling Season With Smoker at Club Rooms

A fitting wind-up to the curling season was celebrated at the rink last night, when knights of the stane and besom gathered for a social evening. Herb Martin was chairman, and quite ably did he handle himself. Ray Best and Alex. Kay were other members of the social committee. Before the gathering broke up, R. M. Waddell and H. R. H. Kenner moved a vote of thanks to the committee and those who assisted in the program. No hesitancy was shown by the curlers in endorsing the sentiments of the motion.

Champ Clark never made a better speech than did Chairman Martin, as he welcomed the curlers and asked them to dig in and enjoy themselves. He was followed by Mayor Buller, who spoke in warm praise of the curling game and its followers. He wanted to see Peterborough made a curling centre. His Worship also hoped to see the day when his baby—hydro radials—would be extended through this part of the province, with Peterborough as the hub.

Cards were played to the accompaniment of music and song. Frank Clarke was on the job with his banjo and his ever famous Watermelon Song. His playing of "Tipperary" and other popular selections was enthusiastically received. Chris. Graham told some stories over which the curlers are still laughing, and Walter Fitzgerald, one of the young members of the curling club, contributed a clog dance. Charlie Seymour and Frank Clarke gave a violin and banjo duet, and Scottish songs were sung by Jim Wilson (not "Sunny Jim"). The experiences of Darius Green, a would-be airman, were recited by W. A. Logan. R. G. Sturgeon and son staged a few rounds of fencing. R. M. Waddell gave a recitation, and J. H. Smith of Hamilton, who is in the city on business, concluded the program with a short speech. The boxing bout between Archie Moore and George Stevenson did not materialize, both giving the excuse that their ring attire was still adorning the clothes-line.

All the piano accompaniments were played by Lawrence Maguire. R. G. Sturgeon loaned his piano and Victrola.

Such an Appetite.

A hungry young man in Key West
Was eating beef stew with a zest.
He ate without stopping
Till with a loud popping
The buttons all flew from his vest!
—Washington Herald.

Satisfactory.

Judge—Thirty days!

Prisoner—Oh, please, don't send me to jail, your honor.

Judge—Well, then I'll make it $30. How's that?

Prisoner—Fine.—Philadelphia Press.

Frank ('Moose') Heffernan, the well-known hockey player, has shaken Toronto dust from his feet and gone to New York to live, says the Mail and Empire. His going away was unheralded, and only a few of his friends knew that he had left for the Great White Way to go into business with his brother, who has been a resident of New York for several years.

Heffernan was one of the best-known athletes around here, having played on the champion senior O. H. A. team for the last three years, captaining the T. R. and A. A team two years ago, when they won their second successive championship, and was also a member of the Victorias this season.

He was counted one of the best defence players in the O. H. A., and, while he is a little late this year in going to New York, should round out one of their teams next season. In the meantime he no doubt will be figuring on one of the amateur ball clubs, as he was a cracking good ball player, or he may take up lacrosse with the Brooklyn Crescents, as he was so proficient at this game four years ago that Sam Bilsky of Ottawa tried to sign him up for the Ottawa N. L. U. team.

LACROSSE MEETING TONIGHT.

All lacrosse fans are urged to be on hand at the lacrosse meeting in the Y. M. C. A. tonight at eight o'clock. A club is to be oraginzed and other matters will be discussed. A big turnout is expected.

DISPUTE OVER PAYMENT FOR

(Continued from page 1.)

resumed Mr. Goodwill endeavored to have the depth limited to 100 feet but this did not meet the approval of the bench. He then held another consultation with his clients. The result was, as stated above, that the original agreement of "no water, no pay" will be carried out.

William Edwards, the plaintiff, when called to the box, testified that he was a well digger by trade, and in September last he commenced work for James Edwards, who resides on a farm in Otonabee owned by Mrs. H. Dickson of Peterborough. Work was commenced on an old well, but when a depth of thirty feet had been reached the casing broke and it was impossible to go any deeper. For his work on the old well he did not charge. James Edwards spoke of a new well, and asked him how deep he thought he would have to go to reach water. Witness told him maybe 30 or 35 feet, but he couldn't be sure. It might be 40 or 45 feet. The machine was moved and the new well commenced. When a depth of 38 feet was reached, James Edwards stated that he thought Mrs. Dickson should be consulted before any more drilling was done. Witness went to Mrs. Dickson and was told to drill a few feet deeper. He drilled nine feet more, and then James Edwards told him to stop as Mrs. Dickson might not pay for it, and he would not. The casing stood three feet above the surface of the earth, and witness told James Edwards it would be best to drill the three feet further instead of cutting it off. The three feet more were drilled and then the pump was put on. He pumped out two pails of water.

Cost of Drilling.

In answer to question from Mr. Gordon, witness said the cost of drilling a well is $2.00 per foot, and the pump was $23. In all, the bill was $123.50. When he went in to see Mrs. Dickson she said the cost was a trifle high, and he said he would call it settled if she paid him $100. She told him to return after James Edwards paid her the rent. He returned four times, but no one answered the door.

No Water, No Pay.

Examined by Mr. Goodwill, Edwards said he made the bargain of "No water, no pay," but they were to let him proceed till he was satisfied there was no water. In this case they stopped him. Some time after he drilled the well he came back to the farm and raised the casing up three feet to see if it would improve the flow of water. He pumped out a quantity of water on this occasion also.

Worked on Both Wells.

Henry Stokes gave testimony to the effect that he worked on the old well and the new well for the plaintiff. He was present when William Edwards and James Edwards spoke of starting a new well. After James came back from speaking to Mrs. Dickson, he told or rather pointed out to William Edwards just where about the well would be. Witness knew nothing as to price agreed upon. He and plaintiff boarded at James Edwards' home during the time they worked on the well. Stokes' evidence as to work on the new well corroborated William Edwards' evidence. He stated that he has been drilling wells for eleven or twelve years and never heard of the cost being less than two dollars per foot.

The Other Side.

James Edwards, one of the defendants, stated he was a tenant on a farm in Otonabee owned by Mrs. H. Dickson of Peterborough. He admitted employing William Edwards to work on the old well. When the work was a failure arrangements were made by which William Edwards would go on with work on the new well. Mrs. Dickson was to pay for it. William Edwards had told witness that his terms were "No water, no pay," that is if no water was secured, no pay for the work would be expected.

While the work on the new well was being executed witness went to the scene of activities on various occasions to find out how it was progressing. He denied making any bargain about the pump.

Examined by Mr. Gordon, witness said he was a tenant for the farm for seven years and knew a well was required. He spoke to Mrs. Dickson and she told him to go ahead and get the well dug. When the depth of 40 feet was reached a halt was caused and William Edwards went to see Mrs. Dickson. He (witness) said he wouldn't take a farm and go and see Mrs. Dickson as he expected a row. When all was ready for the pump, the pump arrived and witness helped to place it in position. The flow from the pump was by no means strong.

Mrs. Dickson, the defendant and owner of the farm on which James Edwards resides, testified that she was informed William Edwards was certain he could reach water at a depth of thirty or thirty-five feet. After forty feet was reached she was conferred with and it was agreed that William Edwards should drill a few more feet. She did not state how much deeper he was to drill. Later William Edwards came to her and said he had reached a depth of 54 feet. Edwards said it would make a good house pump but not a stock pump and as he was not satisfied, he would accept $100 for his labor.

In answer to Mr. Gordon, Mrs. Dickson said she was out on all the occasions when William Edwards called to see her and was not admitted. She did not know whether or not she would be willing to have Edwards continue the drilling at $2 per foot until he reached water or decided that he couldn't reach any.

When William Edwards called for his pay she told him she would see him when James Edwards paid her the rent in December. She received the rent but never paid Edwards.

Mr. O. Jones testified that the well is a poor one.

Jack Draper, son of Contractor William H. Draper, was seriously injured at Chatham at the Central School by the discharge of a rifle used at rifle practice in the basement.

Mrs. Mary A. Jacques, widow of Charles Jacques, of Brantford township, will receixe $17.87 per month during life. The husband was killed while in the township's employment.

When the system gets "all run down" build it up with

O'Keefe's Special Extra Mild ALE

20

J. M. BROOKS & CO., Distributors, 416 Water Street. Phone 61.

Speaking of digging themselves in, the baseball magnates have done almost as much digging in as the warring armies.

For Men of Refinement.

For a pleasant evening of enjoyment visit

SNELGROVE'S BRITISH POOL ROOM

Six New Tables.

Quiet, comfortable and homelike. Positively the best service in the city.

First Class Barber Shop.

in connection, conducted by Mr. Robert Snelgrove. You know him. Nuff said.

162 Simcoe St.

A few doors west of Turnbull's.

Watch for our sign.

A Quiet, Pleasant SMOKE

is enjoyed when you select a good grade of

Tobaccos and Pipes Cigars and Cigarettes

Our store contains only the leading brands of Fine Cigars, Tobaccos, Pipes, etc., at the first and last tobacco store.

DAN McCABE

Cor. Charlotte and Aylmer Sts.

"MADE IN CANADA"

Ford Touring Car Price $590

Price of Ford Two-passenger Runabout, $540. All cars fully equipped, including electric headlights. Prices F. O. B. Ford, Ont. Buyers of all Ford cars will share in our profits if we sell 30,000 cars between August 1, 1914, and August 1, 1915.

New Model on Exhibition at

DUFFUS GARAGE

195 Simcoe Street.

JOS. J. DUFFUS, Dealer.

Ford THE UNIVERSAL CAR

BRINGING UP FATHER BY GEORGE McMANUS

BUSHELL—UGLOW.

Montreal, March 24. — A quiet wedding was solemnized at the home of the bride's uncle, Mr. C. E. Box, of 4844 Sherbrooke Street, Westmount, when Miss Lottie May Uglow, eldest daughter of Mr. John Uglow, of Port Hope, was married to Mr. Edward Frederick Bushell, eldest son of Mr. Frederick James Bushell, of Verdun. The ceremony was performed by the Rev. T. W. Davidson, of Calvary Congregational Church. Miss Edith Bushell, the bridegroom's sister, was bridesmaid, and Mr. Albert Jude acted as best man. The bride was given away by her uncle, Mr. C. E. Box. Mr. and Mrs. Bushell will reside in Verdun.

There will be no meeting of the Morning Musical Society this week.

Mrs. James Fanning is progressing favorably after an operation for appendicitis.

Mr. James Hill has returned to Madoc fater attending the funeral of his brother, the late John Hill.

Mrs. R. H. Parsons is in Ottawa attending the funeral of her father, the late Dr. W. R. Bell.

A large attendance of members is asked for a meeting of the Daughters of the Empire in the recreation room of the armouries tomorrow afternoon at 3.30.

Miss Ethel Thornton, who has been spending the past six months in the West Indies, is the guest of Mrs. A. E. Micks, Stewart St., en route to her home in Winnipeg.

The engagement is announced of May, only daughter of the Hon. Dr. W. J. Roche, Minister of the Interior, and Mrs. Roche, to Mr. Wilfrid Carlisle of Wininpeg, Man., son of the late James Carlisle, R.N., of London, Ont. The marriage will take place quietly at the end of April.

At the residence of Mrs. C. Huffman, Sherbrooke Street, a most interesting affair occurred last night when Miss Maggie Fry, a popular local girl, was given a miscellaneous shower by about twenty of her friends. Everybody had a most delightful evening and Miss Fry was given a complete surprise. The evening was spent in various pleasant ways and Miss Fry was the recipient of the heartiest good wishes and congratulations on her approaching wedding which is to take place the latter end of this month.

LAKEFIELD PERSONALS.

Lakefield, March 24.—Mr. Melville Pammett of Peterborough spent Tuesday in the village on business.

Mr. James Bogue of Peterborough contractor for the local post office, spent a couple of days in the village this week on business.

Miss Mary Ogilvie left this week for Toronto where she will enter the hospital to train as a nurse.

Mr. Kelly of Millbrook, was in the village last week attending the funeral of Mrs. Geo. McIllmoyl.

Mr. S. Montgomery returned to the village last week after spending the winter in Montreal.

Mr. Arthur Murduff of the Royal Bank staff, Warsaw, spent Sunday in the village visiting his parents.

Miss Verna Mounce has secured a position in Mrs. Bullock's store, Warsaw.

Mrs. Hewitt is spending a few weeks visiting her brother, Mr. S. Leonard at Gaspe, P.Q.

Mr. and Mrs. R. McKee and children of Peterborough, spent the week end the guests of Mr. and Mrs. O. A. Sawyer.

Mrs. Chant left last week for Foam Lake where she will spend a month visiting her son, Dr. R. H. Chant.

Miss Elsie Pearson spent Saturday in Peterborough on business.

Mrs. Bruce Huston of Toronto was the guest of Mrs. Harry Sherin, for a few days last week.

Mrs. Munroe of Peterborough was in the village last week attending the funeral of Mrs. Geo. McIllmoyl.

Mr. and Mrs. Harry Fitzgerald were in Toronto a couple of days last week.

LAID TO REST.

The funeral of the late John Hill was held yesterday afternoon from the residence of his daughter, Mrs. U. Hawley, Rubidge street, to the Little Lake Cemetery. Rev. J. P. Wilson conducted the services. The pallbearers were Messrs. W. G. Morrow, James Garside, Charles Crowe, James Davis, George Williamson and I. Dingman.

TO THE LADIES

THE TORONTO TAILORING CO.

CORNER GEORGE AND BROCK STREETS

are now fully prepared to take orders for high-class

TAILOR-MADE SUITS, COATS AND SKIRTS

We are showing Spring's most approved Fashions. We give you a better Fit, a better Style, and better Workmanship for less money.

Order your Easter Suit and Skirt this week.

Local News in General

57th Regiment.

A number of recruits were added to the company rolls of the 57th Regiment last night.

Meeting of Home Guards.

A meeting of the Home Guards is called for tomorrow night at the rifle ranges on Murray Street. The business is important.

Lenten Service.

Rev. R. W. Allen of Whitby will preach the Lenten service tonight in St. John's church starting sharp at eight o'clock.

Reckless Driving.

County police court cases are likely to follow reckless driving on the Chemong Road. County Constable Archie Moore was an eye-witness. The drivers appeared to be intoxicated.

All Saints' Church.

Rev. Chas. Carpenter, of Campbellford, formerly curate at St. John's Church, will be the special preacher at the Lenten services in All Saints' Church tonight at eight o'clock.

Insurance Agency.

The local agency of the London Life Inurance Company of which Mr. E. Walton is superintendent, has been removed from over the R. J. G. MacPherson premises, to new offices at 140 Simcoe Street.

Clerk is Appointed.

His Honor Judge Huycke has received notice of the appointment of Fred L. Squire as clerk of the division court at Havelock, succeeding W. A. MacMaster who is leaving Havelock to reside in Tweed.

Tea sold in bulk by the average retail grocer cannot reach you entirely free from dust and contamination. When sold in the original sealed Salada packets, however, it is delivered exact in weight, uniform in quality, pure and clean, at a fair even price.

REMOVED.

The London Life Insurance Co. office has removed from 339½ George St. to 140 Simcoe St., in premises formerly occupied by the Cubbit book store.

Mrs. Burrington Ham to Address Y.W.C.A. Meetings

Mrs. Burrington Ham, Secretary of the Y.W.C.A. Immigration Department, at the port of Quebec, will be in Peterborough, Thursday, the 25th and Friday the 26th.

The striking growth of protective work done by Travellers' Aid workers of the Association is shown by the fact that the number of cases helped rose in over fifteen cities in the last four years, as follows: 7,000, 14,000, 27,000, 31,000.

In one year 2,796 girls and women received help from the one Y.W.C.A. port worker at Quebec. Her work may be roughly summarized as meeting ships, giving out pamphlets containing the addresses of Association homes throughout the country, also papers of warnings, writing special cards of introduction for newcomers, and sending lists to each city, of those girls who should be visited shortly after arrival.

Mrs. Ham will give an illustrated talk on Immigration Work at the local Y.W.C.A. Thursday evening at 8 o'clock.

This meeting is open to both men and women. Mrs. Ham will also speak at the Association on Friday afternoon at 4 o'clock.

WRIT FOR $2174

A writ involving $1274.24 has been issued by Jos. Wearing on behalf of Wm. Hamilton and Co., Ltd., against Kahil Farah, for machinery supplied to the Charlton-Englehart Light and Power Company.

The amount claimed is $1274.24. An order for substitutional service of the writ was obtained on application to Mr. Wearing, counsel for the plaintiff.

BRIDE GOES HOME WITH PARENTS

Elopement and Wedding Bells Have Unexpected Finale

PORT HOPE, March 24. — Just as the sounds of the wedding bells had falded away, the bridal pair, John Freeman, a member of the third contingent here and Violet Parcels, of Campbellford, were placed under arrest. The bride eloped with Freeman last Saturday, arriving here in the afternoon. They took up their quarters at a local hotel. Her parents objected to the marriage and claim that the girl is not fourteen years of age. An officer from Campbellford took the pair back yesterday morning. After the ceremony it was discovered that the license had not been signed.

Mr. Robert McCay, father of Windsor McCay, producer of the "Little News" pictures, died at Woodstock.

The Advantage

of the Toric lens is, that it is ground exactly to fit the curve of the eye, thus saving the strain of accommodating the vision, which has to be done with a flat lens when looking anywhere, except straight ahead, they are also neater in appearance and cost very little more.

TAIT OPTICAL CO.

410 GEORGE STREET

LOCAL COUNCIL OF WOMEN

The matter published in this column will be supplied by the local Council of Women and in the interest of their work.

The executive of the National Council of Women held a meeting in Ottawa on March 11th and 12th. About twenty delegates were present including Mrs. Neal, president of the Local Council of Women. The hearing of the reports from many departments of work engaged in by the Local Council of Women, and animated discussions of the same were features of the two sessions. Public health immigration, impure literature in which patent medicine advertisemnts largely figured, and education were some of the reports dealt with.

Her Royal Highness the Duchess of Donnaught graced the morning session with her presence.

A deputation from the Council of Women introduced by Lady Laurier waited upon the Premier to urge the appointment of a Federal Commissioner to investigate and report upon the best means of caring for the feeble minded. Statistics were quoted by the various speakers for the commission showing a disturbing growth of feeble-minded people in the different provinces, and facts were cited to show that Canada is doing less to care for such unfortunate than most countries. The premier's reply was sympathetic.

The all-important subject of the care of the feeble-minded was the cause of an interesting discussion in which the following speakers took part: Prof. Carrie Derrick, Prof. of botany in McGill University; Dr. Helen McMurchy, and ex-Controller McCarthy of Toronto.

Prof. Derrick.

Prof. Carrie Derrick was the first speaker. She was careful to remind her hearers that it was not the object of those interested in the care of the feeble minded to endeavor to improve the mentally deficient, because science had shown that it is impossible to alter the inborn characteristics of any animal, plant or person. But it was the object of those interested to have the people placed where they will not interfere with those who are fit citizens. In quoting figures, Prof. Derrick said there were at least 30,000 feeble minded men, women and children in Canada whose degeneracy is easily detectable, and there are many others who are nearly normal but who are dangerous and should be dealt with according to their cases.

Lack of Interest.

Dr. Helen McMurchy deplored the lack of interest in this important problem. She called attention to the thousands of feeble minded who were "polluting the current of national life," and declared that those who could, do not offer any assistance in the matter of looking after them. Dr. McMurchy declared that steps should be taken to deal with the problem, in such a way that those in every part of the country who are feeble minded might be weeded out and placed where they will be well under control and well cared for. There had been many evidences of activity, she said, but there should be more and more, until the feeble minded of the land have been absolutely controlled.

Marriage License Farce.

Ex-Controller McCarthy, of Toronto, who has been interested in the problem of caring for the feeble-minded, for many years, said that it would seem that the citizens of Canada were not very mindful of the quality of the population, when they will allow to roam at large people who are dangerous and who are a menace to the development and progress of the nation. He thought each city and town should have its local committee, and commended the local council of women for the admirable stand they had taken in the matter. He scored the system of selling marriage licenses in Ontario, calling it a perfect farce, and said it was time the government or somebody woke up to the real dangers of such a system that will even sanction the marriage of people who are not fit to take up the reins of citizenship.

Council Gives $5000 to Patriotic Fund

Campaign at Belleville Gets Away to Good Start

BELLEVILLE, March 24. — A campaign to raise $30,000 for the Canadian Patriotic Fund was inaugurated in this city last night by a mass meeting of citizens held in the opera house. Ex-Mayor Wills was chairman, and the speakers were Hon. R. Rogers, minister of public works; E. M. Macdonald, M. P., of Pictou, N. S.; E. G. Porter, K. C., M.P. for West Hastings; B. R. Hepburn, M.P. for Prince Edward County; J. W. Johnson, M.P.P. for West Hastings; Sir M. Bowell, Hon. H. Corby, and F. E. O'Flynn. The addresses were most patriotic in sentiment, and all the speakers were cordially received. Previous to the meeting the distinguished visitors, with several citizens, were entertained at luncheon at the Hotel Quinte by Hon. H. Corby. The city council has given $5000 to the fund, and the officials and staff of the Ontario School for the Deaf have contributed $1000. There is every prospect that the amount aimed at will be fully subscribed.

Three Big Prizes at The Allies Rifle Parlors

Three luxurious prizes will be offered at the Allies' Rifle Parlors, 370 Water street, for the six days ending March 27th. A beautiful smoker's cabinet will be offered for the person making the best score on the paper target in 15 consecutive shots. A Huge Turkey will be offered for the person who knocks down the most rats in 15 consecutive shots. A handsome pipe will be offered for the person who knocks down the most birds in 15 consecutive shots.

PLANS TO PROMOTE BOARD OF TRADE

Chairman for Committees Are Elected

CAMPAIGN FOR NEW MEMBERS

Plans for the establishment of Board of Trade headquarters and a civic campaign to boost the membership of the organization, and the appointment of the council for the ensuing year were the main features of a meeting of the executive of the Board last evening in the offices of Secretary A. H. Allison.

The Board contemplates a year of great activity and will launch upon a membership campaign just as soon as the opportunity is ripe. The idea is to open up headquarters where a display of Board of Trade literature will be installed and where the public and visitors to the city will be welcomed and the advantages of Peterborough explained. The following members were elected to the council last evening as chairmen of the various committees:

Manufacturers' Committee—W. C. Ackerman.

Mercantile Committee—E. N. McWilliams.

Railways and Canals — W. H. Munro.

Membership Committee — A. F. Tomlins.

Financial Committee — R. M. Glover.

City Improvement (new)—W. B. Warne.

Employment Committee—Ex-Ald. W. J. Johnston.

Reception Committee — J. W. Worth.

President B. D. Hall will be chairman of the committee of representatives of manufacturers on the City Council.

W. J. O'Brien, representative of the Commercial Travellers' Association, is also in the council. The striking of standing committees will take place at an early meeting. The selection of the council this year is unique owing to the even representation of the various lines of industry and occupation it contains.

The officers for this year are:

President—Basil D. Hall.

Vice-President—James Hamilton.

Secretary-Treasurer—A. N. Allison.

GRAND OPERA HOUSE - Return Engagement

J. J. Turner & Sons, Props. & Managers

SATURDAY Matinee and Night MARCH 27

JOHN P. SLOCUM PRESENTS

The Brilliant English Musical Comedy Success of Three Continents.

THE QUAKER GIRL

Last Season's Greatest Success

Original Production

Book by James T. Tanner — Lyrics by Adrian Ross and Percy Greenbank — and Lionel Monckton

WITH A SUPERB CAST INCLUDING

Charles Clear, Katherine Murray, William Blaisdell, Mlle. Andre Corday, Harry MacDonough, Helen Hoyt, Phil J. Moore, Madeline Dailey, Murray Stephen, Dorothy Slaytor, Sinclair Young, Charlotte Hoffman,

ASSISTED BY THE

Famous Singing & Dancing Chorus of Piccadilly Beauties

PRICES Night—50c, 75c, $1.00, $1.50. No higher.
Matinee — 35c, 50c, 75c, $1.00. Children, 25c.

Seats on Sale Thursday at 9 a.m.

DRY WOOD FOR SALE

The Peterborough Lumber Co., Ltd., are now delivering Dry Buttings, Hemlock, Pine, and Mixed Mill Wood at reduced prices. Call at their office, 163 Hunter St., for information.

Office Phone 545. Yard Phone 419.

LABOR CONDITIONS IN PETERBOROUGH

Improvement in Labor Market Made by War Orders

The local correspondent of the Labor Gazette reports the following labor conditions in Peterborough for the past month: —

There has been a slight improvement in the labour market caused by war orders, some of the factories working overtime. Spring orders have helped others who have not been working more than half time.

The civic authorities were doing all they could to help those who were out of work by giving them two weeks' work at a time and were making efforts to start every civic work as soon as the weather will permit.

In the building trades the outlook was anything but bright, so far as the city is concerned, but the farmers are taking considerable advantage of conditions and considerable building will be done in the surrounding country. They were drawing material for the work while the roads were good.

In the woollen trade and leather trade work was very brisk. The iron foundries were doing very little. Machine shops were busy.

There was very little change in the cost of living since last month; prices remained about the same except in flour which has gone up over one dollar a hundred since the first of the year.

Farmers were getting ready for their spring work. They have been busy with care of stock and marketing produce. A good number have been employed cutting pulp wood. There was a scarcity of feed and many farmers were selling stock owing to the high cost of carrying the animals over until spring.

Lumbering operations were rather quiet, the mills being well stocked with lumber owing to falling off in building operations.

Textile factories were enjoying busy conditions mostly owing to war orders. The B. F. Ackerman & Sons Company have big orders for harness for the French Government and were working full time. The Canadian General Electric Company were busy in some departments; their tool room was working full time. Some other departments were working four days a week.

R. M. Fair Enlists at Montreal

Robert M. Fair, a 1915 graduate of McGill University, whose ability in preparing an article on the Grand trunk apprenticeship system was recently noted, has enlisted at Montreal with the 24th Regiment and takes the rank of lieutenant. He expects to leave with the second detachment of the second contingent on March 28th. His uncle, Mr. Robt. Fair, goes to Montreal tomorrow to visit him for a day or so. Mr. Fair is a son of the late Geo. L. Fair of Centreville, and a graduate of the local Collegiate Institute.

GRAND OPERA HOUSE

J. J. Turner & Sons, Proprietors & Managers.

TO-NIGHT

"MAE EDWARDS PLAYERS"

In a Repertoire of Standard Plays, Interspersed with Feature Cabaret Novelties—TONIGHT — Eugene Walter's Masterpiece, "PAID IN FULL," with all new songs and specialties between acts.

Night Prices: 10c, 15c and 25c.

Reserved seats now on sale at Box Office. GOD SAVE THE KING.

ROYAL THEATRE

TO-NIGHT

CHANGE OF PICTURE PROGRAM.

1. Essanay presents A NIGHT OUT, featuring Charles Chaflin. A play full of human interest, in 2 acts.
2. THE TEMPLE OF MOLOCH (Bessie Learn)—Edison.
3. THE LANGUAGE OF THE DUMB—Lubin.
4. THE SHERIFF OF WILLOW GULCH—Biograph.
5. THE OLD LETTER—Selig.

LAST CHANCE TONIGHT TO SEE

BREENAN AND CLEVELAND

A clever VAUDEVILLE act, Singing, Talking and Musical Act.

Get the habit and see the big show at the Royal.

Change of Vaudeville tomorrow.

10c., Children 5c.
Heated and Ventilated.

M. PAPPAS, Prop.

PARAMOUNT — — PARAMOUNT

EMPIRE THEATRE Matinee and Night Mon. Tues. Wed

DANIEL FROHMAN presents the celebrated International star MME. BERTHA KALICH, in her foremost dramatic success

"MARTHA OF THE LOWLANDS"

in five acts. A powerful and sympathetic drama of tragic human experiences. Also comedies.

THURS., FRI., SAT.—GLADYS HANSON in

"THE STRAIGHT ROAD"

PARAMOUNT — — PARAMOUNT

High-class Photo Plays Only

ENTIRE CHANGE at the new

TIZ-IT THEATRE

LOOK WHO'S HERE!

Grace Cunard and Francis Ford, late of Lucille Love, in THE MYSTERIOUS ROSE

Complete in 2 acts.

MARY FULLER in

HEART OF NIGHT WIND

2 act Drama.

WHEN THE GIRLS WERE SHANGHAIED—Comedy.

CARMEN'S WASH DAY—A Juvenile Comedy.

THE HEARTS OF THE BRADY'S.

TIZ-IT WAR SERIES.

Mrs. Foster's Orchestra.

MATINEES 5c to all — Coming soon THE MASTER KEY — NIGHTS 5c & 10c

Machine Phone 85. Bell Phone 85

BELLEGHEM'S

Undertakers, Furniture Dealers

AMBULANCE SERVICE

180-190 HUNTER STREET

The Dominion Sheet Metal Co., a $300,000 concern, in which Ohio and Indiana bankers are interested, has decided to build a factory at Hamilton with a capacity of 15,000 tons a day.

Rev. Canon Gould of Toronto addressed the Women's Canadian Club at Hamilton on "Some Wider Aspects of the Crisis." He predicted a happier era when the war was over.

8 PAGES TO-DAY

THE DAILY REVIEW

"A Clean, Constructive Newspaper"

Friday—Sun rises at 6.05 a.m. and sets at 6.32 p.m.

Daily Review Established 1870
Weekly Review Established 1853

Peterborough's Oldest Newspaper

PETERBOROUGH, ONT., THURSDAY, MARCH 25, 1915

Every Evening (Sundays and Holidays Excepted) at 4 o'Clock.

POLICE CHIEF LOOKS FOR GOOD RESULTS FROM THE CHANGES IN LICENSE ACT

Eight Out of Ten Men Who Are Brought to Police Station Have a Bottle With Them --- This Evil Will Be Curtailed and Reduced

Chief of Police Thompson, whose work is closely associated with the task of keeping down and dealing with infractions of law caused by indulgence of liquor has some favorable arguments to advance regarding the proposed changes in the Liquor License Act.

"As the liquor law will stand," he said, "it will be impossible for a man to procure a bottle of whiskey after seven o'clock. Eight out of every ten men who are brought in the police station drunk, have a bottle upon them so that the bottle drinking habit is a great evil. With the shops closing their doors at seven o'clock, and with the bars already prohibited to sell liquor in bottles, this evil must necessarily be curtailed and reduced as a natural and logical result.

The Chief then remarked that it would stop the all too common habit of liquor being carried along in bottles by men taking girls out in rigs and automobiles. While they could procure liquor before seven o'clock if they intended to take it along, still he felt that the danger would be more or less minimized.

In regard to the appointment of a central commission he said that it would take the liquor legislation out of the hands of commissions and place it in the hands of a body of men who should be relied upon to discharge their duties regardless of political influence.

The prohibition of the sale of liquor on holidays was also commendable. A soldier would not be able to procure liquor while in uniform, a fact that was of inestimable value.

Chief Thompson emphasized the importance of the license inspector being particular now to see that the hotels complied strictly with the law in regard to selling liquor in bottles. The hotels were strictly forbidden from selling to a man under the influence of liquor or selling him a bottle. The commonest experience he found in dealing with cases of intoxication was that a man after getting drunk would buy a bottle, go home with it and become hopelessly drunk. By having the shops closed at seven, and the bars prohibited from selling in bottles the majority of men who wanted to buy a bottle would be unable to get up street in time after their day's work. It would also assist in registering convictions against parties who sold liquor to blacklisters.

Good Work for Hotel Keepers.

License Inspector Jos. Stewart, when asked what he thought of the new changes was reluctant to express any opinion because the bill had not yet become effective and furthermore no one could tell how it would be worked out. The fact of liquor law administration being taken out of the hands of local commissions was all right as long as no political influences were brought to bear upon them in the administration of their duty. However, Mr. Stewart recalled the words of Hon. Mr. Hanna who once stated that if all the liquor laws in Canada were all as well enforced as in this riding there would be no cause for complaint and no need for radical changes. Inspector Stewart emphatically stated that the liquor men in this city were complying with the laws and that he had never been required to prosecute for the past six or seven years. They were educated up to a point where there was no necessity for them being kept under constant surveillance, the hotel men he felt being just as anxious as the

(Continued on Page 5.)

CITY GIVES $100 TOWARD COST OF FIELD KITCHEN

Will Provide Hot Meals for Soldiers When on Battlefield

The City Council last evening decided to grant $100 towards the purchase of a field kitchen for the men of the Second Contingent encamped at Kingston. The matter came up at a previous meeting, but was laid over till last night, with the above result. It took the City Dads longer to make the grant of $100 than it did to give the $10,000 to the Patriotic Fund. Mayor Buller reported that Canon Davidson is taking the matter up locally, endeavoring to raise money for the field kitchen. Mr. T. F. Matthews had already given $50.

The members of the Council discussed the life in the trenches, heard Ald. Dobbin tell about the Belleville camp, learned from Ald. Stratton that $650 was set aside this year for special grants, expressed their appreciation of the work the soldiers of Kitchener were doing, tried to find out how many centres were being asked to assist, heard City Clerk Armstrong read the letter from Captain Grey of the Second Contingent over again, and then spent several minutes deciding whether the grant should be $100 or $150. It was finally decided to grant $100.

FALL FROM A WINDOW WAS FATAL

Inmate of House of Providence Succumbed to Injuries

When no one was watching her, Mrs. J. Lynch, a woman of seventy, stole to a window on the third floor of the House of Providence, East City, last night between ten and eleven o'clock, and either fell or jumped out, falling a distance of about thirty feet. She was living when found a few minutes later but died during the night.

Mrs. Lynch was visited about nine o'clock by a friend. After a short stay this lady went out but upon returning about one hour later, failed to find her. This led to a search being instituted with the result that the open window was discovered and a few minutes later Mrs. Lynch was found unconscious on the ground below.

As no one witnessed the sad affair it is impossible to say exactly what occurred The funeral arrangements have not been completed.

SIR JOHN FRENCH NEVER SO CONFIDENT OF VICTORY AS AT THE PRESENT TIME

BRITISH SOLDIERS ENJOYING HOT REFRESHMENTS

The refreshment buffet at Victoria Station, London, where soldiers are able to obtain gratis hot refreshments before starting or on completion of a journey.

Neuve Chapelle Proved That Foe Can be Forced From Well-Fortified Positions and That Gains Can be Held

HIGH TRIBUTE TO THE CANADIANS

Mna for Man French Army is Better Than the Germans, Says British Commander-in-Chief

(Canadian Press Despatch.)

British Headquarters, France, March 25. — Sir John French told the Associated Press correspondent today there was no doubt of the outcome of the war. "I was never so confident of victory as I am today. I am as confident as General Grant was when he took command of the army of the Potomac. He kept at it, and so shall we."

The most critical time of the whole campaign, he said, was on the retreat from Mons to Le Cateau, when in an open country in a dangerous position. "German ambition for the annihilation of our little army might have been realized if our cavalry had not been equal to its task of covering the flanks of our steady, disciplined regulars."

He thinks there is an inclination to exaggerate the importance of artillery. Weapons which decide the day are rifles and machine guns, and the infantry is still queen of battles.

"The conduct of the Germans," said Sir John, "has been bad, very bad. I know that it has been, but it has varied, depending upon the commanders. If a commander approves of outrages, they occur."

Speaking of the French army the British commander-in-chief said they have the elan of Na poleon's days.

"Man for man, they are better than the Germans, and their army has continually improved while the German army has deteriorated, of which we have abundant evidence.

"Neuve Chapelle was an important victory. It proved that with strong push we could put the enemy out of well fortified positions and hold what we gained."

Sir John concluded by saying the conduct of the British territorials has surpassed expectations, and, "as for the Canadians, I cannot pay too high a tribute to them."

PROFITS ARE RETURNED BY DRUG CLERK

(Canadian Press Despatch.)

OTTAWA, March 25. — The case of Ernest Powell, the Ottawa drug clerk who made a profit of $6300 on medical supplies to the militia department, came to a sudden end today when the committee received a letter from Powell stating he did not consider it honorable to keep the money and enclosing a cheque for the amount. The unexpected development in the case followed the carrying of a motion by Hon. Dr. Reid, asking parliament to submit evidence to the justice department for any action deemed necessary, including the recovery of the money.

CASUALTIES

(Canadian Press Despatch.)

OTTAWA, March 25. — Casualties issued today:

8th Batt. — Wounded, Pte. Albert Chapman, shrapnel wound in arm; Fort William.

Corporal Guy Chapman, Napance, bayonet wound in knee.

1st Canadian Heavy Battery — Died—Sergt. A. R. Duggan, heart failure; Quebec.

13th Batt. — Killed in action—Pte. John A. McConnachie, Montreal.

16th Batt. — Killed in action.—Pte. Duncan Patterson, Winnipeg; Pte. Stephen Ritchie, Hamilton.

4th Batt. — Wounded.—Pte. Ernest Graves, gunshot wound in shoulder; Hamilton.

3rd Batt. — Wounded. — Pte. Harold Chas. Thomson, gunshot wound in forehead; Toronto.

DR. GORDON GAVE GOLD AS PRIZE

For Best Question Received From London Audience

LONDON, March 25. — Dr. J. L. Gordon of Winnipeg closed a three and a half weeks' services in the Christian citizenship sampaign in St. Andrew's Presbyterian Church and left yesterday for St. Thomas, where he will commence a series of services today.

Dr. Gordon awarded the prize of ten dollars in gold for the best question he has received in the questoin drawer during the campaign he has conducted in this city. Here is the uqestion which the famous evangelist holds as the best of the scores he has read and answered in the last three weeks:

"What attitude should the average Christian take toward national and social sins and wicked practices on the part of his associates. How far should he meddle in what does not affect him personally, just for principle?"

EXTRA PAY.

Ottawa, March 25. — The Postmaster-General today announced in answer to a question that rural mail carriers would receive extra pay in proportion to the extra work entailed upon them by parcel post.

ASK GOVERNMENT AID FOR BRIDGE

County Council Waited on Minister of Public Works

The County Council, headed by Warden Kindred, waited on the minister of public works at Toronto yesterday, asking for aid towards the cost of erecting another bridge across the Otonabee River. The deputation was promised consideration. At the same time the minister pointed out that retrenchment as much as possible was necessary, on acount of the situation brought about by the war.

The members of the Council are attending the good roads convention today.

TWO GERMAN BATTALIONS WERE COMPLETELY CUT UP

Austrians Admit Loss of Six Generals, Twenty-five Hundred Officers and Seventy Thousand Men

(Canadian Press Despatch.)

LONDON, March 25. — A Reuter despatch from Petrograd says that according to semi-official statements two German batman battalions were completely cut up and another put to flight when the Germans attempted to recapture trenches taken by the Russians on Tuesday near Karaska, North Poland.

Booty taken at Przemysl includes 500 wagons and 5,000 tons of coal.

A despatch from Geneva says the Austrians admit the loss of only six generals, twenty-five hundred officers and seventy thousand men in the surrender of Przemysl.

A Berlin despatch says Dr. Karl Liebknecht, the famous socialist member of parliament, who has displeased the government by voting against the budget, has been mustered into the Landsturm and assigned to service in Alsace.

A prominent American business man at Copenhagen, returned from a visit in Germany, says that commercial classes there are very despondent. German business men admitted to him that Germany certainly will be defeated, and they believed the war would end in August.

General Larue, commanding a division in the French army, was killed by a bullet while inspecting trenches.

GREATEST NAVAL SURPRISE OF WAR BEING PREPARED

According to Story Brought Back From Germany by Officer of American Steamer

KARLSHRUE STRANDED ON REEF, WAS DESTROYED

(Canadian Press Despatch.)

NEW YORK, March 25. — Jesse Boyd, an officer of the American steamer Carib which was sunk by a mine in the North Sea, reached here today after some time spent at Bremerhaven, Germany. German officers told him that the Karlsruhe, after having stranded on a reef last December, was destroyed by the crew to prevent her falling into the enemy's hands.

Lieut. Weddigen, commanding submarine U-9, told him that Germany is preparing "the greatest naval surprise of the war," but refused to give particulars.

SWEDISH STEAMER HELD BY BRITISH.

SUNDERLAND, England, March 25. — The Swedish steamer Goose Bridge, with a cargo of iron ore, was brought into Sunderland today by a British prize crew. Her cargo, it was presumed, was destined for Germany.

REQUEST OF UNITED STATES IS REFUSED.

LONDON, March 25. — The British Government has refused the request of the United States that an American consular officer be permitted to take a station at the port of Kirkwall, Scotland, to report on American cargo ships detained there.

CHANGE THE NAME OF SOME STREETS

Aldermen Have Two Months to Submit Their Lists

The matter of changing the names of several city streets has been hanging fire for a long time. The city solicitor was asked to outline the legal steps necesasry, and at last evening's meeting of the Council his report was read. It was stated that it would cost as much to have one changed as it would a number of streets. In view of this it was resolved that the matter be laid over for sixty days, and in the meantime the aldermen will secure a list of streets in their respective wards the names of which the residents wish to have changed.

ADDRESS TO BOYS.

Members of the boys' department of the Y.M.C.A. will assemble at the building Sunday evening at 6.30 and march in a body to Murray Street Baptist Church where Rev. C. G. Smith of Belleville will give an address particularly appropriate to the boys.

BANK CLEARINGS.

Clearings for the week ending March 25, 1915	$403,511
Increase over last week	5,457
Corresponding week of last month	300,083

BICYCLIST IS KNOCKED DOWN

Harry French Was Painfully Bruised

Last night about 9.30, Harry French, while bicycling south on George street, failed to observe in time a horse and rig crossing George street at Simcoe street. He attempted to stop quickly but the chain came off his wheel. He coasted into the horse and was knocked down, the outfit passing over him. He sustained some painful cuts and bruises and was severely shaken up.

The driver of the rig was Mr. J. Cuthbertson, who is registered at the Empress Hotel. He came back to see what he could do. French, however, attached no blame to the driver.

His face was cut pretty badly, but he was not seriously hurt. He was taken by P. C. Lawrence to the police station, where he was washed and his cuts bandaged. He lives on Albertus street.

ARTILLERY ENGAGEMENTS IN CHAMPAGNE DISTRICT

(Canadian Press Despatch.)

PARIS, March 25. — (This Afternoon's Official Statement.)—"In the Champagne district there was yesterday a fairly lively artillery engagement.

"In the neighborhood of Hill No. 196 we repulsed three German attacks.

"In the Argonne a German attack at Fontaine failed.

"At Eparges, we repulsed three counter attacks.

"On the remainder of the front there was nothing to report."

PUBLIC BUILDING IN PETERBORO'

Opposition Bitterly Opposed to Expenditures

The president of the board of trade, wrote Mr. J. H. Burnham, M.P. in regard to the new public building for Peterborough, asking for some definite statement as to when operations would be commenced. Mr. Burnham's reply was as follows:—

The President of the Board of Trade:

Sir,—In reply I am very glad to give your body any information I can. The opposition has fought us so bitterly on expenditures in public works that we may have to go to the country to find out what the people want. It is of course in the estimates but Mr. Rogers told me that the opposition was a serious matter. If I hear anything further I will let you know at once.

[illegible] J. H. BURNHAM.

RESIGNATION IS ACCEPTED

Ald. Johnston Permitted to Enjoy Life

At the Council meeting last evening the resignation of Ald. W. J. Johnston as aldermanic representative was accepted. The vacancy on the finance committee caused by Ald. Johnston's resignation will be filled by Ald. Weir, chairman of the manufacturers' committee.

RESTOCK STURGEON LAKE.

The Lindsay Post has been informed that it is the intention of the Provincial Government to restock the waters of Sturgeon Lake with maskinonge and bass fry this season.

SALARIES IN CITY TREASURER'S OFFICE FIXED BY BY-LAW

A bylaw was passed last night by which the city treasurer will be paid a salary of $1400 per year, the deputy city treasurer a salary of $700, and the stenographer a salary of $300 per year. The salaries will be dated from Jan. 1st.

Some of the aldermen thought the work in the office could be performed by two persons, but Ald. Dobbin reminded the Council that Mr. Adams is the treasurer of the Patriotic and Relief Fund. All the orders from the local relief association, orders for advances to the soldiers' wives and families, the cheques to soldeirs wives from the patriotic fund at Ottawa, pass through the treasurer's office, and the staff have all this work to do in addition to the regular civic work.

The Daily Review

Established 1879.
Member of Canadian Press, Limited
THOS. W. WHALLEY—Managing Director

THE DAILY REVIEW is published every afternoon at 4 o'clock (Holidays and Sundays excepted), by the Peterborough Review Printing and Publishing Company, Limited, 166-168 Hunter St.

THE WEEKLY REVIEW, established 1853, is published every Thursday morning at 10 o'clock. Subscription price $1.00 per year to any part of Canada or Great Britain or $1.50 a year to the United States.

When ordering change of address, both the new and old address should be given.

TELEPHONES.

Business Dept.	189
Editorial	435
Mr. Whalley, residence	286
J. F. C. Whalley, B.A., Editor	286
Chas. Curtis, City Editor, residence	273

PETERBOROUGH, THURSDAY, MARCH 25, 1915

THE NEW LIQUOR ACT.

THE NEW LIQUOR ACT of the Ontario Government has been announced, and, as foreshadowed, inaugurates a striking change in the administration of the liquor law. A central provincial commission of five members is to have complete control and jurisdiction of the liquor traffic and law. The issuing and revoking of licenses will be in the hands of the new commission, which is to have large powers. The local boards will, of course, disappear. The Province will be divided into inspectoral districts, and men fit to be trusted with the office will be appointed by the board as inspectors. It will be in the commission's discretion to say whether the licenses in any municipality shall or shall not be fewer than they are, but it cannot increase their number. It can prescribe in any case less than the maximum number of hours the law allows for the keeping open of shops and bars. Besides its provisions for the constituting and empowering of the commission, the bill places new restrictions on the selling of liquor. It puts an end to the night trade of liquor shops. These must close at 7 o'clock every evening. Neither bars nor shops will be allowed to do business on Labour Day. The selling of liquor to soldiers in uniform is forbidden. Further, the penalties are greatly stiffened. Of themselves these reforms are of great importance and wide scope. They will make home life happier and they will conduce to the greater strength of our defensive forces, both by enlarging the number of the recruits and by adding to the efficiency of the soldiers. License fees may or may not be raised. The board will have power to consider this as it deems advisable.

It is interesting to note that the Globe does not attack the new law very vigorously. It approves of the prohibition to soldiers, of the prohibition on Labour Day, and the closing of shops at 7 o'clock, but fears that the commission will be hampered. For this criticism, time alone will tell whether it is well founded or not, but, judging by the other commissions established by the Conservatives of Ontario, such as the Hydro-Electric Commission and the N. T. R. Commission, it should fulfil its duties well. Never before in the history of Ontario has a government placed such a strong hand on the liquor interest. It has enforced laws made more and more stringent, so that infractions are much reduced. It has supported and enforced the Local Option Law. Now it takes the whole business out of politics. Mr. Rowel says the measure is disappointing. If that is the substance of his criticism, it is a very good measure. In view of its provisions and of the criticism it has received, it appears to be a very statesmanlike handling of the problem. The Hon. W. J. Hanna has won a name for himself as a sound administrator, and this new liquor legislation will but add to his fame. It points to efficiency and to further progressive changes as time and circumstances demand.

LOCAL STREET CAR LINES SHOULD BE EXTENDED.

ONE OF THE THINGS very necessary in the development of Peterborough is an extension to the street car system, and the City Council would be doing a service to the city if it took some steps to secure improvement. Peterborough has outgrown its present system by some years. So far as it goes, this city has a very good service. A single track system is always worked under more or less difficulty, but, compared with other places, the system in this city is well operated. The chief objection is that it does not serve enough people and that means that lines ought to be lengthened or supplemented. The growth of the city westward certainly necessitates the extension of the street cars to the Monaghan Road. Then there is East City, with no accommodation at all, save the pleasure of paying city taxes. It is a disgrace that the City Council has neglected that part of the city in the manner it has. If any part of Peterborough needed a street car service, it is East City, but we know that street cars cannot be run in East City very satisfactorily without the building of one, or perhaps two, expensive bridges. Nevertheless, that is what will have to come sooner or later, and the sooner it is started the quicker will this city grow.

As a temporary expedient, the Jitney might be used. It has already made its appearance in Toronto and Hamilton, and has suddenly come into popular favour in a great many western Canadian and American cities. In Vancouver it has definitely demonstrated its usefulness. We agree with the Hamilton Herald that at best these are but a suplement to the permanent street car lines. The Herald says:

"At last the jitney-bus movement has struck Hamilton. Motor cars are running regularly on King and Main streets between James street and Kenilworth avenue and between the corner of King and James and the H. J. C. race track. For a few cents one can take a quick automobile ride from the centre of the city to the eastern limits and back. We shouldn't wonder if the service were to prove popular, especially in the summer months. If it does, probably it will be extended in other directions.

"It is not to be expected, however, that the jitney-bus service will prove to be a serious rival of the street car service. When the novelty wears off it will be found that the 'buses' are deficient in the qualities of regularity, certainty and shelter in bad weather. Besides, the street car service will always be cheaper. But the competition offered by the 'buses' may stimulate the street car company to improve its service in order to retain its traffic — perhaps even to be more ready to give favourable consideration to proposals of the civic authorities that new tracks be laid on streets where street car service is needed. Possibly this will prove to be the most valuable result of the jitney-car service in Hamilton so far as the public is concerned."

In Peterborough the jitney-car might be of use in serving East City until such a time as a proper bridge can be built. It also could be used in serving other parts of the city until the new lines are built. In any event, some action should be taken at once to insure a better car service to the residents of Peterborough.

OBJECTS TO BRITISH BLOCKADE.

IT IS UNDERSTOOD that the government of the United States will make a strong protest against Great Britain's naval blockade. It was hardly expected to be otherwise. European war has always affected the United States to a considerable degree. In the Napoleonic wars they were so aroused over paper blockades that that was one of the causes of the War of 1812. The South African war also interfered with their shipping a great deal, and the present war has also had a bad effect on American trade. In the present state of affairs, President Wilson realizes that the United States is in a position that cannot be helped very much. Great Britain has made it plain that she cannot be bound by international laws that Germany refuses to respect. She must protect herself and take every measure for the success of her cause. If the United States has any real grievance—and it has—it is against Germany, who was the first to violate recognized international rules.

EDITORIAL NOTES.

THERE IS a new weekly newspaper being published in Edmonton that claims to give the people "The Real Dope." It devotes some space to rumors. If the Peterborough newspapers published a selected assortmnet of the various rumors around here, they might succeed in causing an earthquake. The Western Weekly will no doubt find plenty of ammunition in Edmonton.

"IN TIMES of depression prepare for business." That is good philosophy, and is the way this country is trying to meet the economic difficulties that are facing it.

IT IS INCORRECT to blame governments of any kind too much for improprieties revealed by investigations. The people are to blame. It is freely stated at Ottawa that the people are losing their grip on a proper sense of right and wrong.

Varsity to the Front.
(Toronto World.)

Over six hundred graduates and undergraduates of the University of Toronto have taken their places in the army for the front, and the number is constantly growing. If they have a chance to line up "Unter den Linden" and give the Varsity yell, it will make the Berliners stare. They have done honour to their alma mater by their decision to fight for the great cause, and they will doubtless do more honour still before the war is over. When the bright and brainy men and youths of the country undertake the championship of our civilization and our freedom it must be realized that the appeal has been deep and strong, and the reasons solemn and urgent, which have led them to take this step.

A Miracle.
(Exchange.)

Pensively Patrick gazed into the pigsty and fixed his eye on the fat little object that snugly snorted to itself. "M'm!" he muttered, as shifting into a different position he viewed the piglet from another angle. Along came Betty O'Hoyle, but not even her pretty face could lure Patrick from his contemplations. "An' how's the pig, Pat?" she asked, slightly piqued by his indifference. "He's a livin' wonder!" came the emphatic answer. "Shure, an' how's that, Patrick?" inquired Betty, drawing nearer the sty. "He's just guzzled two pailfuls of milk, and then I put him in the pail and he didn't half fill it."

A Cry for Help.
(Youth's Companion.)

Good advertising benefits any form of business. The right sort of advertising gives you a friendly feeling towards a firm. It makes you believe that it will be both pleasant and profitable to deal with the advertiser. A certain grocer once inserted in the newspapers an advertisement that had this merit. It ran:

"Twins are come to me for the third time. This time a boy and a girl. I beseech my friends to support me stoutly."

Now Is the Time.
(Montreal Star.)

We will never again get so good a chance to paralyze for a generation the imperial ambitions of military Germany. If we permit Germany to elude us on this occasion and to escape with her hopes and spirits intact, we may be very sure that she will prepare for a "return match" in the near future when her diplomats will much more carefully prepare the way for her soldiers.

Worth Remembering.
(W. F. Nickle, M. P., Kingston.)

Canada must remember that for a time industry and thrift must prevail, and that a country does not grow rich by spending borrowed capital and "swapping lots" at inflated prices.

A Billy Sunday Criticism.
(Hamilton Spectator.)

Evangelist Billy Sunday told a Philadelphia audience that Voltaire, Paine, John Stuart Mill, Darwin, Huxley, Tyndall, and many more like them, are now inhabitants of hell. From which it appears that hell must be quite a centre of intellectual culture.

Very True.
(Major-General Hughes.)

I have yet to see a position that either a civilian or a soldier addicted to liquor can fill.

WEATHER FORECASTS.

Light showers followed this evening and tonight by strong northwest to north winds. Local snow flurries and a change to much colder Friday. Much colder and mostly fair but some snow flurries.

CASUALTIES

OTTAWA, March 25.—The following casualties were announced by the Militia Department this morning:

Princess Pats — Wounded, Corpl Ernest Smith, Corpl. Thomas P. Worrell, Lc.-Corpl. Donald H. McArtney Seriously ill, Pte. C. Miller.

First Battalion — Killed in action Pte. George H. Lowe, Pte. J. M. Jackson. Wounded, Pte. W. E. Mitchell

Fifth Battalion—Killed in action Pte. Thomas H. Beams, Pte. Hall Provan. Wounded, Pte. J. E. Birch.

Seventh Battalion—Killed in action, Pte. Reinhold Oberg.

Eighth Battalion — Wounded, Pte G. R. Long, Pte. John MacKinnon, Pte. Charles McKay, Pte. T. Burley, Pte. J. J. Drummond.

Thirteenth Battalion — Wounded Pte. James D. Abercrombia. Killed in action, Pte. John B. Twamley.

Sixteenth Battalion — Wounded, Pte. Walter D. Duff. Killed in action, Pte. James Innes, Pte. Alex. Hunter, Pte. Robert Burns, Pte. Clement D. C. Cream.

The following casualties were announced yesterday:

Third Battalion—Wounded, Lc.-Corpl R. R. Sears. Dangerously ill, Pte. S. L. Mountain.

Eighth Battalion—Died of wounds, Pte. C. E. Ford.

Tenth Battalion — Wounded, Pte. A. McDonald. Wounded, Pte. T. Beard, Pte. W. Trebble, Pte. R. McMahon, Pte. A. Vuelleumier, Pte. E. B. Browne.

No. 1 Canadian Stationary Hospital —Dangerously ill, Pte. A. E. Andrews.

Divisional Ammunition Column—Dangerously ill, Pte. Napoleon St Germain.

BREAD OR PEACE

Mysterious Red Cards Appear in Berlin

LONDON, March 25.—A despatch from Copenhagen to Reuter's Telegram Co. says:

"Red posters inscribed 'Bread or Peace' are continually appearing in towns in the Province of Schleswig-Holstein and in Hamburg and Luebeck, according to a telegram from Woyens, on the German frontier, published in the newspapers of the Danish capital.

"The police remove the placards, but they have not succeeded in arresting any of the persons responsible for them."

A Copenhagen despatch to the Exchange Telegraph Co. says it is reported from Berlin that the German Government has prohibited pastry making from Saturday next under heavy penalty.

Germany Ignores Dutch Note.

LONDON, March 25.—The Times' correspondent at The Hague, in a despatch concerning the recent seizure by a German submarine of the Dutch steamers Batavier V. and Zaanstroom, which were conveyed to Zeebrugge, where their cargoes were confiscated, says:

"The Government has received no reply from Germany regarding its request for an explanation concerning the Batavier V. and the Zaanstroom, and the situation arising therefrom is considered grave."

Hint For Greece.

ATHENS, March 25. — (Via London.)—The Hestia publishes a statement to the effect that President Poincare has assured the Greek Minister at Paris that "coming events will convince Greece of the necessity of abandoning her neutrality."

Mr. George D. Kirby was elected a member of the Sarnia City Council in succession to Ald. Gilmore.

NOTICE.

Notice to all parties indebted to the late Emma Victoria Harrison, who died July 26, 1911, in County of Peterborough, Township of North Monaghan, lot 3, con. 8, are requested to give an account of their indebtedness to Thomas E. Harrison, (sole executor), Bracebridge, on or before 1st of April, 1915. Take notice any debtor failing to reply to this notice will be liable to damages.

THOMAS E. HARRISON,
Bracebridge, Ont.
(Sole Executor)

Humor and Philosophy

By DUNCAN M. SMITH

PERT PARAGRAPHS.

IF you want to see the bad points of your boon companions just contemplate them an hour or so the morning after.

Seeing it is so hard to please oneself, there is no wonder that it is hard to please other people.

There are some people who take light exercise regularly three times a day—at the dining room table.

The amount of feathers and furbelows that the modern maid finds necessary to her happiness is enough to give Cupid nervous prostration.

The top must be a hoodoo or else why is there always room advertised there?

Kind words can never die, but a swift jolt does its work in fine fashion and takes its departure.

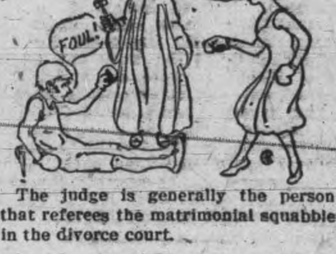

The judge is generally the person that referees the matrimonial squabble in the divorce court.

It may not be altogether the fault of the pancakes—maybe your temper and digestion are needing adjustment.

Judging from the sensational cases in court, the sooner letter writing becomes a lost art the better it will be for the general moral tone of society.

The Mystery.

O schoolma'am, in our early days
We very seldom like your ways!
The schoolroom in our minds we hate,
For we cannot appreciate
The things for us you try to do
When life is young and years are few.
But we confess before all men,
Although we did not show it then,
We thought you were the sweetest miss
That ever mortal tried to kiss,
And we were quite determined, too,
When we grew up to marry you.

But there are always things on ice
To mar the plans of men and mice,
And so it happened we were not
Allowed to carry out the plot.
But always in our secret heart
There was the half forgotten smart
Because we missed that joy supreme
To match with you and make a team,
And how we envied some bright lad
Who'd won your hand and made you glad!

Now from afar we come to chase
A week or two about the place,
To bring our kids and show our wife
Where daddy got his start in life,
And really our surprise is great
To find you yet in single state.
It's more than we can understand
How such a treasure failed to land
And why you did not take your pick
Of Tom or Archie, Bill or Nick.

O vain regret! 'Twas ever thus!
Perhaps you waited round for us—
Turned every other man away
In hopes we would come back some day.

Suitable.

"He will make a good husband."
"Do you think so?"
"I know it."
"What are his qualifications?"
"He can bake bread, sweep, dust, sew on buttons and is a master hand at darning silk hosiery."

Hard Lines.

"Domestic relations are somewhat strained in that family."
"Are they?"
"Seem to be."
"Wonder what strained them?"
"The pull on the purse strings, I fancy."

Color Combination.

What happens when a green chap gets the blues?"
"What happens?"
"Yes."
"I don't know. What does?"
"Turns him yellow, of course."

Lots of Them.

"How does it happen that Cecile makes such a success on the stage?"
"Keeps the audience busy."
"Keeps them busy?"
"Yes; regular commotional actress, you know."

The Microbe Carryall.

"Johnny, have you done anything useful today?"
"Yes, papa; I killed a fly."
"Brave lad," said the advanced father; "there is a million dollar bill as a reward."

What Saved Him.

"He was going to mortgage his house to buy an auto."
"But he thought better of it, did he?"
"Yes; he had nothing else to mortgage to keep it in repair."

Caustic.

"I am my own boss."
"You are?"
"I certainly am."
"I thought I noticed something lax about your training."

Playing Safe.

A man should always be on guard
To watch his sin besetting.
And when he hasn't got a cinch
He should cut out his betting.

Try a Review Want Ad. It Pays.

Look For Money
IN YOUR STORE-ROOM

There's more good money, madam, just going to waste right out there in that old storeroom of yours and down in the basement locker where they put "those old things you had no room for" than you have any idea of. How would you like a brand new, crinkly $10 bill for just part of it?

Here's what to do: If you have a good mirror—advertise it in the Want Ads of THE DAILY REVIEW. If you have curtains, carpets, even odds and ends—say so. Lamps, chairs, tables, porch furniture, stoves, heaters, irons, linens, bedding, beds, trunks, anything that can be used—for goodness sake list it. Make up a list, get it together, in as good shape as you can, and get it out where they see it all together, then put a Want Ad in THE DAILY REVIEW and get your money out of it. The initials, numbers, or your address, as you please. Why waste useful articles or let them fall to pieces and be thrown out, when hundreds of people could use them to advantage in some way?

"Look for money in that old store-room —and get it out!"

The Daily Review
Is the Paper That Makes Little Ads. Pay Big

REVIEW LINERS

FEMALE HELP WANTED.

Ads. under this head 1c. a word. Half a cent a word extra if phoned or charged

WANTED at once, 1 good lady presser. Apply Parker's Dye Works, Charlotte Street.

WANTED — Middle aged woman for general housework. Apply Box 84, Review office.

WANTED— A resident laundress who will also help with kitchen work. References required. Apply to Protestant Home.

WANTED—By 15th of April, a girl or middle aged woman (English preferred) for general house work. Must be a good plain cook. Apply at Review office for address.

WANTED.

Ads. under this head 1c. a word. Half a cent a word extra if phoned or charged

WANTED TO BUY—House with stable and lot, ½ to 5 acres. Apply Box 100, Review.

WANTED—House with stable and lot, ½ to 5 acres. Apply Box 100, Review.

LOST

Ads. under this head 1c. a word. Half a cent a word extra if phoned or charged

LOST—Government Stamps. Reward. Apply at Grand Hotel.

FOR SALE

Ads. under this head 1c. a word. Half a cent a word extra if phoned or charged

CASH REGISTER TICKETS for sale at The Review.

FOR SALE—First-class new, medium priced house. Desirable locality. Apply G. Metcalf, owner, 278 Dublin Street.

TO RENT.

Ads. under this head 1c. a word. Half a cent a word extra if phoned or charged

TO RENT—Desirable rooms for young men only, use of plunge, shower and tub baths. Prices reasonable. Apply Y. M. C. A.

REAL ESTATE AND INSURANCE

REAL ESTATE
A.N.ALLISON
INSURANCE
160 Charlotte St.,
Phone 383.

TO RENT
VICTORIA HALL
(Bradburn's Opera House.)
A large and commodious hall for concerts, conventions and public meetings, seating capacity 800.
ALSO LODGE ROOMS TO RENT.
For terms apply to
I. DINGMAN
414½ George St. Phone 1244

FOR SALE
2 Acres
House & Barn
Located at Downer's Corners; ten-minute walk to street car line; 20 minutes to C. P. R. station. Bargain price; easy terms.
Apply to
R. RITCHIE,
600 Stewart St. Tel. 26.

Mr. King, a resident of Hornby, a village a few miles from Milton, was struck by an eastbound C.P.R. passenger train and killed.

MEDICAL CARDS

DR. B. E. KELLY
Late House Surgeon at St. Francis and Manhattan Maternity Hospitals, New York. Late House Physician at Riverdale Isolation Hospital, Toronto. Hours, 1-3.30, 7-8 p.m. Phone 1369. Office 242 Hunter Street.

DR. G. STEWART CAMERON
Corner Stewart and Charlotte Sts. Diseases of Women and Obstetrics. Phone 220. House 2-4 p.m., 7-8 p.m.

DR. BUCHANAN
F.R.C.S., Edin., M.R.C.S., Eng., L.R. C.P., Lon. Eye, Ear, Nose and Throat Specialist. Hours: 9-11 a.m., 2-4 p.m., 7-8 p.m. Phone 519. Office: Cor. Water and Murray Streets.

OSTEOPATHY

DR. ASA G. WALMSLEY,
Osteopathic Physician.
Office over Crown Building, corner Hunter and Water Streets. Entrance 124 Hunter Street. Office hours 9 to 12 a.m., 2 to 5 p.m. Evenings by appointment. Office: Phone 649, Residence: Phone 609.

LEGAL CARDS

O. A. LANGLEY
Barrister, Solicitor.
Notary Public, etc. County Magistrate. Offices, Peterborough, Ont., 425 George St., phone 114. Lakefield, Ont., (afternoons). Phones: Office 21. Residence 56.

G. W. HATTON
County Crown Attorney.
Barrister, Solicitor, etc. Trust funds to loan on easy terms of payment. 397½ George Street, cor. Hunter, Peterborough.

RUDDY & BURNHAM
Barristers, Solicitors, Notaries, etc. Offices: 440 Water Street, corner Water and Brock Streets, Peterborough. MONEY TO LOAN. Phone 64. Robt. Ruddy, K.C. J. H. Burnham, M.P.

BENNET & GOODWILL
Barristers, Solicitors, etc., 375 Water St., Peterborough. Telephone No. 191. Money at current rates upon easy terms. J. W. Bennet. E. L. Goodwill.

W. H. MOORE, K.C.
Barrister, Solicitor, in the Supreme Court, etc. Office: Hunter Street, first stairs west of Post Office. Money to loan.

A. E. DIXON
Barrister, Solicitor, etc.
Office corner Hunter and George Sts., Peterboro. Entrance next to W. Madill's Drug Store.

WOOD & WEARING.
Barristers & Solicitors.
Money to loan. 435 George St., Peterborough.

R. R. HALL
Barrister, Solicitor, etc.
Peterborough, Ont. Office cor. Hunter & Water Sts., over Canadian Bank of Commerce. Successor to Hall, Medd & Davidson. Trust funds to loan on easy terms of payment.

PECK, KERR & McELDERRY
Barristers, Solicitors, Notaries, 415 Water Street, Peterborough. Money to loan at lowest current rates of interest. Easy terms of repayment. E. A. Peck, F. D. Kerr, V. T. McElderry.

HALL & HALL
Barristers, Solicitors, and Notaries Public, Hunter Street, Peterborough, next the English Church. Money to loan at the lowest rates of interest. E. H. D. Hall, Basil D. Hall.

MONEY TO LOAN

MONEY TO LOAN
Mortgage loans on city and farm property at lowest current rates. Peck, Kerr & McElderry, 415 Water St., Peterborough.

Children's Aid Society

FOR THE CARE OF NEGLECTED AND ILL-TREATED CHILDREN.
Incorporated by Act of Legislature Information required. Information strictly private.
CHILDREN FOR ADOPTION
GEO. COCHRANE.
Agent and Asst. Sec.

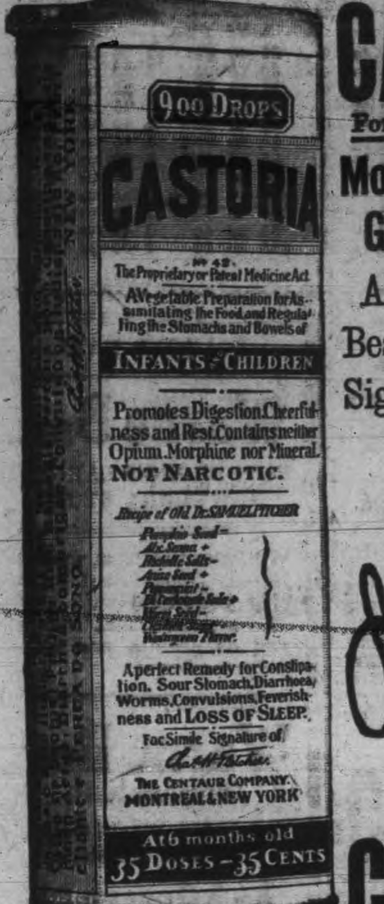

Exact Copy of Wrapper.

CASTORIA

For Infants and Children.

Mothers Know That Genuine Castoria Always Bears the Signature of

Chas. H. Fletcher.

In Use For Over Thirty Years

CASTORIA

THE CENTAUR COMPANY, NEW YORK CITY.

His Heart's Desire

An Informal Call That Had a Happy Ending

By GARFIELD MACNEAL.

The chimes were still ringing as Tom Hastings sat down in the half darkness of the little church. He had strolled in hoping for temporary release from his bitter thoughts, but the quiet of the place only seemed to rouse his brain to greater activity. Yet he could not think of his story, the story already due at the publisher's. Instead he saw only a girl's face, now sweet and gracious as it had been before the quarrel, now cold and repellent as the past two weeks had shown it.

A strain of music broke the silence. The choir was filing in. Hastings glanced carelessly at the white robed procession. The face of the first boy caught his attention for a moment, serious, spiritual, framed in an aureole of golden hair, an ideal face for a choir boy.

But again his thoughts ran back in the old channels to the quarrel and its consequences. Her work had seemed to go on as usual. She was a successful miniature painter—at least fine carriages often stopped at the doorway of the big studio building, and her room rang with feminine voices. That was the maddening part of it. She lived just across the hall, so he must see her many times a day. He had made up his mind to move. But, then, he had such a beastly lot of traps, or perhaps it was some lingering hope that kept him there.

Some familiar chords on the organ startled him. Was it the offertory already? Yes, and the ideal choir boy was singing alone. His handsome face was flushed, and in his earnestness he waved his sheet of music gently to and fro.

"Oh, rest in the Lord," he sang.

Hastings leaned forward. The words were apparently for him. The absolute certainty of the boy's tones carried conviction.

"And he shall give thee thy heart's desire."

The tender voice went straight to the man's heart and comforted him. Yes, he, too, would wait patiently, and perhaps some day he, too, would have his heart's desire. Till then he would wait and work.

The next two weeks went by very differently. Under the press of a new enthusiasm the book seemed to write itself. The last sheet had gone in to the publisher and he had always worn a smile when he met the girl on the stairs. Her bow was still as freezing, but he only smiled again and hummed the few bars from "Elijah," "And he shall give thee thy heart's desire."

Again Hastings sat in the little church. Perhaps his choir boy would sing for him. But the figure of the small leader drooped. In the glare of the choir lights his face showed white and haggard, while his eyes were swollen from weeping. A wave of pity went over the watching man. It might now be his turn to comfort. The sweet soprano voice was low and broken.

Hastings determined to find the meaning of the change, so he lingered after the service, and a kind faced curate told him the sad little story.

"You mean Jack Haines? He has just lost his mother—consumption—and the poor little fellow is left all alone. He is being cared for by neighbors but we must find him a place in some charity school."

That delicate child in a charity school! Hastings could not bear the thought of it. The face of the child and his own loneliness helped him to come to a sudden resolution. His voice was very eager as he said, "Let me have him."

And so Jack came to live in the big studio building. Slowly the roses came back to his cheeks. He did not forget the pretty mother, who had gone to sleep so quietly, but he haunted this new big brother like a shadow and crept into his arms to cry away the grief that time was trying to heal.

But it worried Hastings that the lad should be so solemn. When he came in and found the boy poring over some big book he would half laughingly scold him for turning into such a little bookworm. "You need some one to play with, Jack," he would say. "It is bad for you to be always cooped up with an old fellow like me." Tom was only thirty, but somehow he had felt very old and settled since that night.

But Jack always declared that he didn't want to be with any one else, and he was such a shy child that Hastings forbore to press the point.

He was therefore much surprised one afternoon on coming in to find the rooms empty. Where could Jack be? As the minutes went by, bringing no boy, he became really anxious. The janitor had not seen him. He was returning from fruitless inquiries when he stopped short at a burst of childish laughter. Could it be Jack? He never laughed like that. But, yes. It was his voice, and it came from the girl's rooms.

Hastings hesitated. And now the girl laughed. It was the same saucy little laugh he had loved so much in the days gone by. It decided him. She had stolen his property and should answer for the theft. He knocked boldly on the door.

Silence. He knocked again. Evidently they did not hear him. So he turned the knob and entered the forbidden chamber.

Surprising sight! On the floor in true Turkish style sat the stately Miss Trevor. On her lap were a big sheet of cardboard and sundry brushes and paints. Her hair was disheveled, and several daubs of color ornamented her cheeks and nose. Over her shoulder in a state of great excitement leaned the truant. Hastings hardly knew him. His cheeks were flushed and his eyes were dancing as he cried, "Now, that is the way the little monkey swung off by his tail!" His cheek was pressed close to the girl's, and his arm rested lovingly on her shoulder. Evidently she had won his heart too.

Hastings felt a swift pang of jealousy and started forward.

Then they heard him, and Jack sprang up, with a cry of delight.

The girl was too loaded down to rise, and so she sat there. Perhaps it was the sudden flood of color to her cheeks; perhaps it was the upward glance of her eyes. At any rate, a sudden light came to Hastings. For a moment he stood there blinded, dazed. Then his customary coolness came to his aid. It was his turn to carry things with a high hand, and he must make the most of it.

His eyes challenged hers as he said: "How long have you been a receiver of stolen goods, Miss Trevor? I am glad to see that you have the grace to blush for your sins, even under your paint."

Jack was quite shocked. "She did not steal me," he protested. "I was lonely, and I was waiting for you in the hall, and she asked me to come in, and I came, and we've had a beautiful time," he added in a joyous outburst.

"That's just as bad," Hastings answered severely. "You mean to say that she enticed you in here."

Jack was speechless. The girl had said nothing.

"You might at least invite me to sit down since you are so comfortable," Hastings went on, "and let me join in the beautiful time, though I don't know, on second thought, that it isn't pleasanter standing. It is so unusual to see you at my feet."

Miss Trevor started to scramble up, but two strong hands lifted her gently into a big chair. It was a new experience to her to be either commanded or helped. But she did not seem to mind it nor to notice that he was still holding her hands. Both had forgotten Jack as Hastings bent over her and asked, "Are you glad that I have come?"

Jack is delighted with it all, but he never can understand why Tom always calls the girl "Heart's Desire" when her name is Alice.

Cook's Cotton Root Compound.

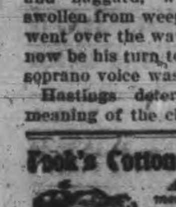

A safe, reliable regulating medicine. Sold in three degrees of strength—No. 1, $1; No. 2, $3; No. 3, $5 per box. Sold by all druggists, or sent prepaid on receipt of price. Free pamphlet. Address: THE COOK MEDICINE CO., TORONTO, ONT. (Formerly Windsor.)

Points for Mothers

Children's Friendships.

The friendships that children form have a far deeper influence over their lives than many parents realize.

It is not an easy matter to influence children in the formation of friendships, for even at the beginning that seems to be a matter of personal selection. There never yet was a child who did not hate the children whom his parents talked about as particularly desirable for companions. If let alone he might have chosen them of his own accord for playmates, but not after hearing too much about their virtues.

Friendship, like love, can never be created by talking too much about it. There are other ways, however, of influencing both boys and girls, and a little tact on the mother's part will accomplish wonders. It is not always pleasant or convenient to entertain a horde of children when only one playmate would be more desirable, but the old saying that there is safety in numbers is never better exemplified than in the bringing up of children. There are more quarrels, to be sure, but sensitive edges are rubbed off when exposed to the good natured but quite honest criticism of many playmates.

It is the guiding hand on the reins, the light touch that controls the most spirited horses. They respond quickly to firmness, but resent being pulled in with a jerk. A word here, a suggestion there, little plans for children's happiness that may cause many a sacrifice of comfort on the parents' part, have often nipped in the bud undesirable associations and ended, before they were really well started, friendships that would bring no lasting happiness.

A Blackboard For the Children.

Many mothers want something to entertain the young child so well and so long that they may read or sew or attend to household duties undisturbed for an hour at a time.

One good suggestion is a blackboard and a package of colored chalks.

It has been found that children work longest over blackboards, probably owing to the ease and the fun of erasing, an act of destruction which delights them and yet in some way is passed unchided by the superior powers. Next to this they like crayons and chalk on paper, and least of all paint.

They enjoy the water and the messing for a time, but the spreading of the paint, while they imagine it to be an ocean, seems to detract from the clarity of the image which the child had in view when he started.

Amusing sketches and actual school work may be undertaken on the blackboard. As to the board itself, a small, light, unbreakable easel shaped board worth a dollar or less is the one best liked and best suited to the children.

Electroplating Mirrors.

A new method of silvering mirrors consists of depositing the metal on the glass by means of a high potential electric current. A plate of metal is placed against the glass; this is laid flat on a table, and the air above it is exhausted to a high degree of vacuum. Then a small quantity of hydrogen gas is introduced, and the current is turned on through a negative pole attached to the metal plate. In thirty seconds the glass has been silvered.

GRAY HAIR

Dr. Tremain's Natural Hair Restorative used as directed is guaranteed to restore gray hair to natural color or money refunded. Positively not a dye, and non-injurious. On sale at McDermid & Jury's Drug Store, Peterboro. Price $1.00 (postpaid). Write Tremain Supply Co., Dept. R.P., Toronto.

NOVEL COMBINATION.

Checked Skirt With Kimono Jacket of Black Satin.

ATTRACTIVE SPRING SUIT.

An afternoon suit of shepherd checked serge and black lacquered satin in oriental design, the skirt consisting of straight gores of serge alternating with circular gores of the satin, is pictured here. The kimono jacket of satin, lined with white pussy willow taffeta, has edges banded with black silk military braid embroidered in gold and green. It is a fine specimen of the modiste's art in adapting Japanese ideas in regard to dress to the taste of the occident.

NEW SPORTS CLOTHES.

What the Smart Set Dons For Outdoor Recreation.

With devotees of riding enjoying themselves in the country, clothes for day wear at the smart estates become of the riding type.

This brings into consideration a most attractive display of smart neckwear, sports hats, trim shirts and blouses, the most swagger article in boot styles and a corresponding array of good looking sports suits.

Both corduroys and tweeds have their admirers. It is about six of one and a half dozen of the other in point of preference, so honors are even.

For walking suits corduroys are in high favor.

The costume shown by a leading shop forces this point home rather decidedly, for it is one of the new models designed for spring wear by a most exclusive patron of conservative but sports loving taste.

It is of green cotton corduroy. The coat is made with a smart yoke with the skirt part showing inverted pleats, which are belted in such fashion at the waist line that but a small portion of the belt need hang when the coat is worn unbuttoned.

The skirt is of circular cut, buttoned in front and with pockets set on just below the hips.

Renewing a Rose.

To renew the charms of a shabby artificial rose, trim all the edges of the petals with sharp scissors, and if there are green leaves, trim those as well.

Then straighten bent wires, press the fresh heart of the rose open so that it has a full blown look and place the flower at the left bust of a low evening bodice in some thin material.

New, the corsage rose costs from $2.50 up to anything, but with careful pruning a twenty-five cent bargain may burst upon the eye like nature's own.

FOR PET DOGS.

Here are a few of the dainty things for the pet dog:

Military brushes, which can be monogrammed in silver.

Collars of leather, studded with brass, or with jewels if one cares for them.

Rubber coats, lined with wool for the sake of warmth, that keep all rain from the dog's back.

Rubber shoes of red flexible leather that pull on like riding boots.

Black rubber shoes that lace up the back.

Straw or leather traveling bags, well ventilated.

Bells of silver or brass to fasten on the small dog's collar.

Enameled sleeping baskets in blue and white.

Umbrellas that are strapped around the dog's body and held erect in this way over its back.

Roses and other artificial flowers to fasten to the dog's collar.

Try a Review Want Ad. It Pays.

AFRAID SHE WAS DYING

Suffered Terribly Until She Took "Fruit-a-tives"

ST. JEAN DE MATHA, JAN. 27th. 1914.

"After suffering for a long time with Dyspepsia, I have been cured by "Fruit-a-tives". I suffered so much that I would not dare eat for I was afraid of dying. Five years ago, I received samples of "Fruit-a-tives". I did not wish to try them for I had little confidence in them but, seeing my husband's anxiety, I decided to do so and at once I felt relief. Then I sent for three boxes and I kept improving until I was cured. While sick, I lost several pounds, but after taking "Fruit-a-tives", I quickly regained what I had lost. Now I eat, sleep and digest well—in a word, I am completely cured, thanks to "Fruit-a-tives".

MADAM M. CHARBONNEAU

"Fruit-a-tives" is the greatest stomach tonic in the world and will always cure Indigestion, Sour Stomach, "Heartburn", Dyspepsia and other Stomach Troubles.

50c. a box, 6 for $2.50, trial size, 25c. At all dealers or sent on receipt of price by Fruit-a-tives Limited, Ottawa.

SUNDAY SCHOOL.

Lesson XIII.—First Quarter, For March 28, 1915.

THE INTERNATIONAL SERIES.

Text of the Lesson, Neh. ix, 26-31. Quarterly Review—Golden Text, Prov. xiv, 34—Commentary Prepared by Rev. D. M. Stearns.

LESSON I.—God's Patience With Israel, Judg. ii, 7-19. Golden Text, Hosea xiv, 4, "I will heal their backsliding; I will love them freely." God did everything for Israel that infinite love could do and asks so pathetically in Isa. v, 4, "What could have been done more to my vineyard that I have not done in it?" He asked only that they make no league with the inhabitants of the land, who were all idolaters, but keep themselves wholly for Him.

LESSON II.—Deborah and Barak Deliver Israel, Judg. iv, 4-16. Golden Text, Ps. xxxiv, 17, "The righteous cried, and Jehovah heard and delivered them out of all their troubles." It is the same story over and over again—they sinned, the enemy oppressed, they cried to the Lord, and He delivered them. This time He uses a woman, but a man went along who would not have gone without Deborah.

LESSON III.—The Call of Gideon, Judg. vi, 11-16, 33-40. Golden Text, Ps. lxv, 4, "Blessed is the man whom Thou choosest." Now the oppressors are the Midianites, and the oppression is very severe—so great that if a little grain is to be kept for one's own use it must be thrashed in secret. Gideon while thus occupied is visited by the Lord (verse 14) and called to be the deliverer, strengthened by the assurance that the one who sent him would be surely with him (verses 14-16).

LESSON IV.—Gideon and the Three Hundred, Judg. vii, 1-8, 16-23. Golden Text, Zech. iv, 6, "Not by might nor by power, but by My Spirit, saith Jehovah of hosts." The sifting of an army of 32,000 down to 300 because all the rest were afraid or loved their own comfort was a very unusual proceeding and suggests the question How many professed followers of Christ today are ready wholly to renounce self and follow Him fully?

LESSON V.—The Birth of Samson, Judg. xiii, 8-16, 24, 25. Golden Text, Judg. xiii, 4, "Beware, I pray thee, and drink no wine nor strong drink." This was the longest and in some respects the worst of all the oppressions, forty years under the Philistines, but again the Lord delivered. Again the Lord came personally to talk with the human agents, this time to visit her who was to be the mother of the deliverer and tell her the manner of the man.

LESSON VI.—Ruth Chooses the True God, Ruth i, 6-18. Golden Text, Ruth i, 16, "Thy people shall be my people and thy God my God." All the deliverers were in a measure typical of the great Deliverer, but this is the story of one who came into the direct line of our Lord's human ancestry. By the overruling of human failure this devoted Gentile plays a wonderful part in the great drama of history, the heart of which is His story.

LESSON VII.—Samuel Called to Be a Prophet, I Sam. iii, 1-13, 19, 20. Golden Text, I Sam. iii, 9, "Speak, Jehovah, for Thy servant heareth." The quarter's lessons seem to be wholly on the line of the Lord "delivering or preparing or calling the deliverer." Now it is a broken hearted, persecuted woman who is called to be the mother of the deliverer, and her song or prayer is very similar to that of Mary in Luke i.

LESSON VIII.—The Death of Eli and His Sons, I Sam. iv, 1-13, 18. Golden Text, Jas. i, 22, "Be ye doers of the word and not hearers only, deluding your own selves." Poor old Eli was in a measure out of fellowship, and God had to speak to him through Samuel. The elders also were out of fellowship and relied upon the ark rather than upon the Lord, so that the Lord humiliated them by allowing the ark to be taken, Israel defeated, Eli's sons slain.

LESSON IX.—Samuel, the Victorious Leader, I Sam. vii, 3-17. Golden Text, I Sam. vii, 12, "Hitherto hath Jehovah helped us." After Samuel returned to Ramah, his birthplace, which he seems to have done after Eli's death and the loss of the ark, he led Israel back to the Lord in penitence and devotion and so defeated the Philistines that they came no more into the coast of Israel all the days of Samuel.

LESSON X.—Saul Anointed King, I Sam. ix, 17; x, 1. Golden Text, I Pet. ii, 17, "Fear God; honor the King." That which God had foreseen now comes to pass, and the people demand of Samuel a king (Deut. xvii, 14). Samuel felt greatly hurt, but committed all to the Lord and was told to grant them a king, but under protest. Then the Lord sent him the man and afterward controlled the lot so that the people elected him.

LESSON XI.—Saul Gains His Kingdom, I Sam. xi. Golden Text, Prov. xvi, 32, "He that is slow to anger is better than the mighty, and he that ruleth his spirit than he that taketh a city." The Lord gave Saul a victory over the Ammonites and thus the esteem of the people. He also gave Saul victory over his own spirit so that he could forgive his enemies (x, 27; xi, 13).

LESSON XII.—Jonathan and His Armor Bearer, I Sam. xiv, 13. Golden Text, Rom. xiii, 12, "Let us put on the armor of light." Although only two years of Saul's reign had expired, he already began to fail in obedience and was told that his kingdom could not continue.

THE USEFUL LESSON

We make life's journey picking up
 Experience for later use,
Extracting nuggets here and there
 And finding fragments lying loose.
Some things we very early learn,
 And some it takes us long to win,
About the latest we absorb
 The foolishness of butting in.

It seems a little thing to do
 To set a man and brother right,
To point the error of his way
 And lead him gently to the light.
He would be grateful for the aid
 Forever after, you'd suppose,
But you are lucky to escape
 Without a bruised and battered nose.

Suppose you see a man and wife
 Mixed in a fierce, heartrending fight.
A strong temptation you may feel
 To go and try to set them right.
Although for mercy he may cry,
 Though for assistance she may shout,
Congratulate yourself when you
 Can pass and let them scrap it out.

That little business of your own
Is quite enough for you to mind.
To other folks' affairs you can
 Afford to be both deaf and blind.
'Tis thus you keep your face intact,
 Your head from learning how to spin.
So jog along your narrow track
 And do not be a butter in.

INACTION.

Between the great things we cannot do and the small things we will not do there is great danger that we shall do nothing. There are not a few people waiting for an opportunity to be heroes who in the meanwhile are not ordinary useful citizens.

The Wretchedness of Constipation

Can quickly be overcome by CARTER'S LITTLE LIVER PILLS.

Purely vegetable — act surely and gently on the liver. Cure Biliousness, Headache, Dizziness, and Indigestion. They do their duty. Small Pill, Small Dose, Small Price.

Genuine must bear Signature

Brent Good

LENT

Choicest Fresh Fish in Halibut, British Columbia Salmon, Fillet of Haddie, Salt Herring, Cod Fish.

FRUITS

The Finest Oranges, Grape Fruit, Bananas, Lemons and Apples.

GREEN VEGETABLES

Celery, Lettuce, Radishes, Spring Onions and Parsley. Also Good Potatoes, Beets, Carrots, Parsnips, cheapest in city.

TRY OUR GROCERIES.

D. M. MINICOLO

410 George St. Phone 933

WOMAN'S MOST SUCCESSFUL MEDICINE

Known All Over The World —Known Only For The Good It Has Done.

We know of no other medicine which has been so successful in relieving the suffering of women, or received so many genuine testimonials, as has Lydia E. Pinkham's Vegetable Compound.

In nearly every community you will find women who have been restored to health by this famous medicine. Almost every woman you meet knows of the great good it has been doing among suffering women for the past 30 years.

Fox Creek, N. B.—"I have always had pains in the abdomen and a weakness there and often after meals a soreness in my stomach. Lydia E. Pinkham's Vegetable Compound has done me much good. I am stronger, digestion is better and I can work with ambition. I have encouraged many mothers of families to take it as it is the best remedy in the world. You can publish this in the papers."—Mrs. WILLIAM S. BOURQUE, Fox Creek, N. B.

In the Pinkham Laboratory at Lynn, Mass., are files containing hundreds of thousands of letters from women seeking health, in which many openly state over their own signatures that they have regained their health by taking Lydia E. Pinkham's Vegetable Compound, many of whom state that it has saved them from surgical operations.

DOMINION CHINESE CAFE.

JIM HUM, Manager.

Modern and up-to-date rooms, also private dining tables. Drop in and try our special Chinese Dishes—nothing but the best of steaks and chops used. We guarantee the best of satisfaction to strangers and all our patrons.

328 GEORGE STREET

Don't Worry Yourself

about cleaning and pressing that Dress of yours. It will take you a long time, that you will find tedious and trying. You might spoil some dainty part of it with an over-heated iron or use the wrong cleanser. Let us do the work and relieve you of the worry and responsibility. That is our business and we understand it thoroughly and perfectly. We will do it quicker and better than you could, and the cost would not pay for the care and worry you would have.

Parker's Dye Works

R. M. BEACH, Prop.

177 Charlotte St. Phone 250

MAKE EASTER

the occasion for that portrait you have promised yourself so long. It is an appropriate time to exchange photographs.

An appointment will save inconvenience any annoying delays.

THE **Roy** STUDIO

140½ Hunter St.

"The photographer in your town."

Deep Rock Lithia

King of Table Waters

Wholesale Distributing Agents—

D. KNOX SODA WATER Co

MANUFACTURERS

GINGER ALE — LEMON SOUR — CIDER VINEGAR

PHONES Res. 61 — Works 232 — 384 Queen St

Quality Groceries at
DAWSON BROS.
Corner Grocery

Corner London and George Sts.

Your guests will be delighted if you serve
CITY DAIRY ICE CREAM BRICKS 25c

LADIES' DELIGHT COFFEE, pure Java and Mocha 40c .... 3 pounds for $1.00

ROSEDALE CEYLON TEA, extra choice, 3 pounds $1.00

McLAREN'S QUICK PUDDINGS, 3 for .. 25c

HEINTZ SOUR PICKLES, per quart 25c

GREEN GAGES, choice, per can 10c

ASPARAGUS TIPS, regular 35c, per can ... 25c

ESSEX BRAND TOMATOES, 3 cans for 25c

HAM AND BUTTER DEPT.

Lard, Rose Brand, pound 18c
Cheese, selected quality, pound .. 22c
Peanut Butter, fresh made, per lb. . 25c

DOMESTIC SHORTENING, two pounds 25c

HAMS—Swift's Boneless, per pound 25c
BUTTER—Choice Creamery, pound 38c

See our South Window for LYTLE'S CHOICE PICKLES, including Onions, Gerhins, Chow Chow, Chili Sauce, also Apple Jelly put up in glass tumblers at the popular price 10c

LYTLE'S PURE TOMATO CATSUP, quart size bottles, per bottle 15c

PERRIN'S FAMOUS BRITISH NAVY and TIPPERARY BISCUITS, per pound 20c

LIMA BEANS, fancy, clear, three pounds for 29c

FULL LINE OF FRUITS AND VEGETABLES ALWAYS IN STOCK.

Phone 1620
DAWSON BROS.
COR. GEORGE AND LONDON STS.

MARKET PRICES IN PETERBOROUGH AND OTHER CITIES COMPARED

	Beef, Hind, per lb.	Butter.	Barley.	Spring Chickens, Per lb.	Eggs.	Hogs, F.o.b.	Hay, Baled, No. 1, Per Ton.	Hay, Loose, No. 1, Per Ton.	Spring Lambs, Per lb.	Oats	Potatoes, Bushel.	Wheat.
Belleville..	10 to 12	31 to 32	$ 73 to $ 00	18 to 19	17 to 18	$8 25 to $0 00	$16 00 to $00 00	$15 00 to $17 00	16 to 17	60 to 00	35 to 38	$1 25 to $1 30
Berlin ...	14 to 15½	28 to 30	75 to 00	18 to 20	17 to 22	9 50 to 10 50	17 00 to 18 00	16 00 to 17 00	15 to 17	65 to 00	60 to 00	1 35 to 0 00
Brantford.	12½ to 00	32 to 35	65 to 00	16 to 00	22 to 22	7 50 to 0 00	15 00 to 16 50	16 00 to 18 00	18 to 20	65 to 00	35 to 40	1 35 to 0 00
Cobourg..	11 to 00	35 to 00	65 to 70	15 to 00	20 to 00	7 50 to 7 75	18 00 to 19 00	20 00 to 21 00	00 to 00	60 to 65	65 to 00	1 35 to 0 00
Guelph...	10¾ to 11	30 to 32	75 to 80	14 to 17	18 to 20	7 50 to 0 00	19 00 to 00 00	12 00 to 12 50	00 to 00	60 to 00	35 to 40	1 30 to 0 00
Harriston.	11 to 12	29 to 30	70 to 00	15 to 00	17 to 18	7 75 to 0 00	15 00 to 00 00	16 00 to 17 00	13 to 14	50 to 55	30 to 00	1 25 to 0 00
Kingston..	11 to 12	35 to 37	†1 00 to 00	18 to 00	22 to 25	8 00 to 0 00	19 00 to 00 00	17 00 to 19 00	14 to 15	70 to 75	55 to 00	1 50 to 0 00
London...	11 to 00	33 to 36	00 to 00	17 to 18	20 to 21	7 90 to 0 00	00 00 to 00 00	15 00 to 15 50	15 to 16	60 to 62	40 to 00	1 26 to 0 00
Peterboro'	13 to 14	33 to 35	70 to 80	15 to 00	18 to 20	8 10 to 0 00	20 00 to 22 00	22 00 to 24 00	15 to 16	65 to 00	40 to 00	1 35 to 1 40
Port Hope.	13 to 00	30 to 32	70 to 75	18 to 20	18 to 00	7 50 to 7 60	20 00 to 00 00	20 00 to 00 00	16 to 00	60 to 00	50 to 00	1 42 to 0 00
Stratford..	00 to 00	35 to 36	63 to 70	14 to 16	19 to 20	7 25 to 7 40	16 00 to 17 00	13 00 to 14 00	14 to 16	60 to 00	35 to 40	1 40 to 0 00
Woodstock	12 to 00	32 to 35	65 to 00	15 to 00	18 to 20	7 85 to 0 00	†90 to 00 00	14 00 to 15 00	00 to 00	60 to 00	‡60 to 80	1 25 to 0 00

†Cwt. *qt. ‡Bag.

AUSTRIANS GIVE WAY BEFORE THE RUSSIANS

Muscovite Forces Are Pouring Down From the Mountains and Advance Guards Have Crossed the San River Four Thousand Austrian Soldiers Taken Prisoners—Germans Reinforced Along Narew River.

LONDON, March 25.—Already the Russians have begun to burst the southern barriers, where they have been on the defensive, across the Carpathian passes, since December, when the Germans launched the great scheme to help the Austrians and outflank the Russian left from Hungary. The column, which was defeated in the last Austro-German effort from the sources of the San, advanced to attempt the relief of Przemysl, and was again attacked with tremendous energy. After seventeen charges the Russians drove the enemy westward and themselves waded, neck deep, through the swift current of the San and the flooded mountain snows. This initiative now extends westward beyond the Dukla Pass. The Russians further east broke the enemy's position at the source of the Stryj, near Koziokoba, and held the Germans, killing the last man holding the rocky shelter.

Four thousand Austrian troops alone were taken prisoners by the Russians on the roads to Bartfeld and Uzek, in the Carpathians, while steady progress was made towards that objective. The Austrians made counter attacks elsewhere to relieve the pressure on their lines, but they were not successful in effecting their object. Several dozen machine guns were left in the hands of the victors, as well as one field piece. Several fortified heights between the Bartfeld and Uzek roads were captured by the Russians.

The only other point on the battlefront where the fighting has been serious is on the right bank of the Narew river, where the Germans have been reinforced. The combat here extends to the right bank of the Orzyc river, and the enemy is putting up a desperate resistance. Failure to hold back the Russians in this area might have serious consequences for Gen. von Hindenburg. Strong resistance is being made at isolated strategic positions, and the enemy has been compelled to weaken his other fronts to cope with the Russian forward movement. In spite of all that can be done by the Germans, the Czar's soldiers are slowly, but surely, bending back the hostile lines and capturing trenches and heights, despite a deadly fire and new and vigorous counter attacks. Hand-to-hand engagements in this theatre of action fought near Vab Karask and Jednoroziec in particular were signalized by Russian successes. Here a valorous attack gained for the Russians 300 prisoners, eight machine guns and two trench mortars.

A Berlin despatch says Major Moraht, military correspondent of The Tageblatt, telegraphing from Vienna regarding the fall of Przemysl, makes the following comment:

"The prestige of the Russians has now been increased, especially among the neutrals, but the debris of blown-up guns and works was too dearly bought."

He points out that the attacking forces are now strengthened by the troops from Przemysl, but contends that this is the only military advantage gained by the Russians.

The following official communication was issued last night by the French War Office:

"North of Arras the Germans attempted two attacks on the large spur of Notre Dame de Lorette during the night of March 23-24. Their defeat was complete.

"In Champagne also during the night an attack was attempted against the fortified position of Beausejour, which was repulsed."

CONFESSES THAT HE KILLED BOY

Owen Sound Man Says He Slew Lad While in Unreasoning Rage.

OWEN SOUND, March 25.—Henry Thackeray King, the Englishman arrested here on a charge of murdering 12-year-old Eddie Nicholson, yesterday confessed to the crime. He gives no motive other than an unreasoning rage with his brother, William King, alleging that he turned him adrift a week ago, and from the fact that he was refused employment at a factory.

In the presence of a witness he gave a written and signed confession at noon and in it stated that as he was driving with the boy he had been seized with a vicious mood which he could not put into words, and "something came over me so that I drew the dirk knife from my right hand coat pocket and struck the boy down."

King was arraigned yesterday morning before Magistrate Creasor. He pleaded guilty to burning his brother's barn and not guilty to the murder charge. Later in jail he made the confession.

To Protest Attack on Ship.

WASHINGTON, March 25. — The United States Government yesterday decided to call to the attention of the German Government a bomb attack reported to have been made recently by a German aeroplane on the Belgian relief commission steamship Elfland, in the vicinity of the Dutch coast.

Early in the day American Ambassador Van Dyke, in a message to the State Department, detailed the incident and said representations concerning the attack already had been made to the Government at Berlin by the Netherlands.

AUSTRIANS WERE DRILLING.

Thirty Aliens Were Hard at Work In Toronto Church.

TORONTO, March 25.—Detectives surrounded St. Stanislaus Polish Church, at 16 Denison avenue, last evening, and rounded up about thirty Austrians and Polacks, who were drilling in the hall of the church. They were locked up on a charge of illegally drilling. It is the first arrest for the offence of "illegally drilling" within the memory of the oldest police official, and is probably the only one since the Mackenzie rebellion.

The detectives watched the manoeuvres for some time before breaking in on the drillers. Dummy rifles were used and orders were given in Polish and Austrian. The men were a well-drilled body and carried out every order with military precision. With the men placed under arrest was an American-Austrian, who, according to the police, was brought across from the United States for the express purpose of whipping the squad into shape. The dummy rifles were all seized and carried to the police station for use at the trial of the men. St. Stanislaus Church, where the men were arrested, is a Polish Roman Catholic Church.

Just when everybody was ready to believe that Juarez was the wickedest town in the world they moved the Johnson-Willard fight to Havana.

DIAMOND HALL.

Warne Bros.
PETERBORO'S LARGEST JEWELERY STORE

We have the most modern Repair Department in the city, combined with skilled workmen, that insures you of prompt and satisfactory service.

Warne Bros.
DIAMOND HALL
The Noted Diamond Dealers and Jewelers.
849 George St.

Socialists Left Reichstag.

LONDON, March 25.—Geneva despatches to London papers yesterday asserted that during the vote on the general budget in the German Reichstag, thirty Socialist members left the sitting and that the Socialist Liebknecht voted against the budget.

The Berlin press bureau announced through Sayville, L.I., wireless last night that two Socialists, Liebknecht and Lebedour, voted against the budget, but asserted their action was disavowed by Socialist leaders.

PROTESTANTS AND ROMAN CATHOLICS PAY SAME RATE

It is interesting to note that this year the tax rate of the Roman Catholic ratepayer and Protestant ratepayer is the same. Prior to 1913 the Roman Catholic ratepayer's rate was always the higher of the two, in 1913 the rate of the Catholic was 24.60 while that of the Protestant was 25.00. In 1914 the Catholic rate was 25.80 and the Protestant 26.00. This year they are both 24.50. For 1915, the Public School trustees have asked for $84,200 while the Separate School trustees have asked for $10,990. The reason why the rates are the same despite the difference in the expenditures is because of the difference in the assessments. The following comparison will show how the two rates are made up:—

Protestant Ratepayers.

	1915 Mills.	1914 Mills.	In'se.	De'se.
City General Rates	11.50	12.13	....	.63
Collegiate Institute	1.80	2.01	....	.21
Public Schools	5.43	5.95	....	.52
Protestant Home	.19	.19	....	...
Public School Debentures	1.41	1.34	.07	...
Collegiate Institute Debentures	.41	.45	....	.04
General Debentures	2.16	2.79	....	.63
Loval Improv. Deb. City Share	1.54	1.06	.48	...
Protestant Home Debentures	.06	.08	....	.02
	24.50	26.00	.55	2.05

Total decrease in School Rates .... .70 mills
Total decrease in other Taxes .... .80 mills

Total decrease 1915 over 1914 .... 1.50 mills

Roman Catholic Ratepayers.

	1915 Mills.	1914 Mills.	In'se.	De'se.
City General Rates	11.50	12.13	....	.63
Collegiate Institute	1.80	2.01	....	.21
Collegiate Institute Debentures	.41	.45	....	.04
General Debentures	2.16	2.79	....	.63
Local Improv. Deb. City Share	1.54	1.06	.48	...
Separate Schools	6.84	7.03	....	.19
House of Providence	.25	.33	....	.08
	24.50	25.80	.48	1.78

Total decrease in School Rates .... .44 mills
Total decrease in other Rates .... .86 mills

Total decrease 1915 over 1914 .... 1.30 mills

Comparison of Rates for Years 1915, 1914, 1913, 1912, 1911, 1910, 1909.

	1915	1914	1913	1912	1911	1910	1909
Administration of Justice ..						1.22	1.15
City General	11.50	12.13	11.25	10.32	9.38	8.45	6.45
City General Debentures ...	2.16	2.79	2.41	2.34	2.32	2.00	1.46
Local Imp. Deb. City share..	1.54	1.06	1.07	.50	1.66	1.05	1.00
Protestant Home	.19	.19	.20	.11			
Protestant Home Debentures	.06	.08	.08	.06			
Total	15.45	16.25	15.01	13.33	13.36	12.72	10.06
Public Schools	5.43	5.95	5.68	5.25	5.00	5.40	5.66
Public School Debentures...	1.41	1.34	1.75	.96	1.00	1.00	1.00
Total Public Schools	6.84	7.29	7.43	6.21	6.00	6.40	6.66
Collegiate Institute	1.80	2.01	2.06	1.94	2.09	2.26	1.74
Collegiate Institute Deb.	.41	.45	.50	.52	.55	.62	.54
Total Collegiate Institute.	2.21	2.46	2.56	2.46	2.64	2.88	2.28
Grand total for Schools.....	9.05	9.75	9.99	8.67	8.64	9.28	8.94
Total for other purposes....	15.45	16.25	15.01	13.33	13.36	12.72	10.06
Total Rates	24.50	26.00	25.00	22.00	22.00	22.00	19.00
R. C. Separate Schools	6.84	7.03	7.00	7.00	8.00	7.40	6.66
House of Providence........	.25	.33	.31	.18			
Total	7.09	7.36	7.31	7.18	8.00	7.40	6.66
General Rates	15.45	16.25	15.01	13.33	13.36	12.72	10.06
Public Schools & Coll. Inst..	9.05	9.75	9.99	8.67	8.64	9.28	8.94
Total Debenture Rates ..	5.58	5.72	5.81	4.38	5.53	4.62	3.00
Total other Rates	18.92	20.28	19.19	17.62	16.47	17.38	16.00

NEWS NOTES FROM KEENE

(Special Correspondence.)

KEENE, March 25. — Owing to the decrease in business, the G. T. R. Company have closed the Keene station at 5 p.m. for general business. There will be no one on duty for the night train; the waiting-room will be open and as comfortable as ever, but tickets will have to be purchased on the train.

The Indians are gathering at Sandy's Landing and other points on Rice Lake preparatory for the season's trapping on April 1st.

The skaters' assembly ball was well patronized last Wednesday night and a splendid time was reported.

Miss Mina Henderson was called home last Friday on account of the serious illness of her father, Mr. David Henderson.

Mrs. James McCann spent a few days the past week with Peterborough friends.

Misses Gill and Belle McCarthey returned to Buffalo on Friday last after spending a couple of weeks with friends in this vicinity.

Another shipment was made to Montreal on Thursday last for relief of the Belgians, from Keene.

Miss Estelle Cuffe was the weekend guest of Mrs. H. McLachlan.

Mr. Robert Dickson of Toronto is the guest of his brother, Mr. Jas. J. Dickson.

Mrs. William Campbell and Mrs. Robert Nelson are visiting Toronto friends this week.

A number of our farmers have tapped their maple trees, and it was reported that a good run of sap was gathered on Monday.

Mr. Ed. Braden is busy this week moving into the property belonging to Mr. Peter Macfarlane, recently purchased from G. T. Gall.

Mrs. Peter Hewie was in Peterborough on Monday.

Pte. Harry Smith, Ottawa, spent a few days this week with his father, Mr. A. St. A. Smith.

Mr. Thomas Nelson is spending a few days this week with his brother William, near Lang.

Mr. Alfred Kempt visited friends at Lakefield over Sunday.

A request is made that all ladies having knitting or sewing finished to leave it at the home of Mrs. McLachlan by Thursday, March 25th, and not later than the 26th, as a shipment to the Red Cross Society will be packed on that day.

A supper and entertainment will be given on Easter Monday night, April 5th, by the Epworth League of the Methodist church. Supper will be served from 6 to 7.30, after which the program will begin promptly at 8 o'clock. Admission 25 cents.

Mr. G. T. Gall was in Belleville on Monday on business.

Mrs. Alex. Anderson is visiting Norwood friends this week.

Mr. James Bryce of Peterborough was in the village on Monday.

Rev. Mr. Laird of Toronto occupied the pulpit in the Presbyterian church Sunday morning.

We are pleased to report that Miss Agnes Lumdsen, who has been very ill with pneumonia at Peterborough, is very much better and recovering nicely.

Miss Clara Hore left on Tuesday for her home at Frobisher, after a three months' visit with friends in Keene and vicinity.

Mr. David J. Henderson passed away at his family residence, Bridge street, on Sunday morning at five o'clock, in his seventy-third year. He was a lifelong resident of Otonabee and retired a few years ago, coming to the village to live. He is survived by a sorrowing wife, three daughters and one son. They are: Mrs. Wm. A. Nelson, Mrs. R. J. Hope, Miss Wilhelmine, at home, and John S. Henderson; two sisters, Miss Mary Jane Henderson of Keene, and Mrs. P. Logan, of Michigan, and one brother, James, of Keene. The funeral was held on Tuesday afternoon at two o'clock from his late residence to the Keene cemetery. The pallbearers were: Messrs. John Knox, John, Frank and William Stark, James Henderson and John Lang. Those attending the funeral from out of town were Mr. and Mrs. James Henderson, Mrs. James Darly and son, Frank, Mr. William Shearer, Mrs. James Bryce, all of Peterborough, Messrs. Frank and John Stark and Miss Jennie Stark of Norwood, Mr. and Mrs. William Stark, Indian River.

For Pile Sufferers

Sample Package of the Famous Pyramid Pile Remedy Now Offered Free to Prove What It Will Do for You.

Pyramid Pile Remedy gives quick relief, stops itching, bleeding or protruding piles, hemorrhoids and all rectal troubles, in the privacy of your own home. 50c a box at all druggists. A single box often cures. Free sample for trial with booklet mailed free in plain wrapper, if you send us coupon below.

FREE SAMPLE COUPON
PYRAMID DRUG COMPANY,
519 Pyramid Bldg., Marshall, Mich.
Kindly send me a Free sample of Pyramid Pile Remedy, in plain wrapper.
Name ....
Street ....
City .... State ....

TWO SUBMARINES WERE DAMAGED

German Works Were Set on Fire by Aviators

LONDON, March 25. — A British air raid on Hoboken, near Antwerp, where the Germans are constructing submarines, was officially reported yesterday.

Five British airmen, starting from Dunkirk, took part in the raid on the submarine yards, but only two of them reached the mark. Two were obliged to turn back owing to the thick weather, and a third was compelled to land in Holland owing to engine trouble and was interned.

According to a report issued by the British Admiralty, two of the five submarines which were observed on the slips were damaged and the works set afire. Prior to the war, this plant was known as the Cockerill Works, and belonged to a British company. When the Germans took the plant over, a high fence was erected around it, and no Belgian was allowed to enter. Workmen were brought from Germany to build the submarines. It is pointed out that these had to violate the neutrality of Holland to pass down the Scheldt to the sea, but this was easy of accomplishment, as they would pass the Dutch forts submerged.

Despatches from the Dutch frontier say that seven German airmen attacked the British raiders, but were outflown.

The Rotterdam correspondent of The Daily News in describing the air raid made Wednesday by British aviators on German submarines at Hoboken, near Antwerp, says:

"Immediately the raiders were sighted they were subjected to a tremendous fire from all sides. From every part of Antwerp anti-aircraft guns were trained on them and shells burst all about them. Hundreds of rifle shots were fired, but the aircraft went through the hail of lead without a scratch.

"The airmen dropped to within 300 feet of their objective before letting fall the bombs. Nearly every bomb took effect, completely destroying one submarine and badly damaging others."

Mr. B. C. Brooks was elected reeve of London township over Mr. R. W. Jackson. The death recently of Reeve James Hodgins made an election necessary.

There are persons who, not satisfied with running theid own chances, make a point of taking the chance of the other fellow every time.

MANY WOMEN ARE REGISTERED

Willing to do Work of Men Who Could Enlist

LONDON, March 25.—Women are crowding to register for employment at the labor exchanges here and throughout England at the rate of about 150,000 per day. It is estimated that already one million women have shown themselves ready to fill positions now occupied by men if the men will go in the army. The Government has expressed its approval of this movement, but no definite action has been taken. However, women are now being employed as clerks in the censor's office and elsewhere in Government work that formerly occupied men. All the railroads and tramways throughout England have received letters from the Government asking them to do all they can to employ women and release able-bodied men for fighting. Registration at the labor exchanges is increasing daily and at the same time efforts are being made to find employment, but as yet the million of registered women have not all found positions.

To Cairo, By Allah's Aid.

CONSTANTINOPLE, March 25.—Syrian newspapers publish a proclamation issued by Djemal Pasha, commander of the Turkish troops operating against Egypt, denying certain rumors concerning the first Turkish reconnaissance against the Suez Canal.

He denies any serious defeat.

"The people must put their trust in the army and remain calm. With the help of Allah, we shall enter Cairo as conquerors."

According to Djemal Pasha, the Turkish losses in Egypt were fourteen officers killed, 18 wounded and 18 missing; 109 privates killed, 296 wounded and 446 missing.

No Death Sentences For Rebels.

CAPE TOWN, South Africa, March 25.—The Assembly yesterday unanimously passed an amendment to the war indemnity bill removing the death penalty from all participants in the recent rebellion.

Crown Prince Not Disgraced.

COPENHAGEN, March 25. — The newspaper Politiken, by no means pro-German, yesterday made the positive announcement that rumors that the German Crown Prince had been removed from command and disgraced by the Kaiser, were untrue. "All kinds of rumors have been circulated about the German Crown Prince," said The Politiken. "We are in a position to state that he is in good health and with his regiment."

HYDRO ACT IS AMENDED

Provision Made for Payment of Ontario Power Commissioners

TORONTO, March 25. — A number of very important amendments to the Power Commission Act were incorporated in a bill brought down in the Legislature yesterday by Hon. W. H. Hearst. It provides for the payment of salaries to all the commissioners other than the chairman, who now receives certain remuneration. These funds will come out of the moneys now advanced by the municipalities. Further powers of expropriation were also granted, and this will be made retroactive to March 1st.

The large purchase of land at Eugenia, in connection with that development resulted in acquiring some of no immediate value, and power is taken to dispose of such lands.

By a radical amendment to the present regulations a uniform open season for small game was yesterday established by the fish and game committee of the Legislature. All manner of game, except waterfowl, will in future be shot only between the dates, Oct. 15 to Nov. 15. This season applies to hare and squirrels but a special privilege is granted of shooting cottontail rabbits for two weeks at Christmas time. The committee sets the later dates at Dec. 20 to Jan. 10.

After some discussion when a close season of years was advocated, it was decided to limit the season's bag of quail to 25 and the number to six per day.

Hon. T. W. McGarry now proposes to levy a flat tax of $25,000 yearly on all companies.

In changing the method of taxation the Treasurer will not reckon the charge on gross premiums, as in the past, and the tax apparently rests more heavily than before. A loophole of relief is afforded in a clause stating that when the annual return is made, application can be put in for a reduction of the tax to a point not lower than an equivalent of 1 1-3 per cent. of gross premiums. The situation means that companies will pay the same amount as before if amenable, but if rebellious will pay the full $25,000.

Moving pictures of Packey McFarland and Freddie Welsh in training were showing in Chicago. This is about as close to the real thing as the spectators get when either of them perform in the ring.

DODGE BROTHERS MOTOR CAR

Ordinary good practice has not been good enough—in every detail you will find the exceptional.

The springs are made of Chrome Vanadium steel. The leaves are thinner because of the strength of this steel, and there are more of them. They are self-lubricating. The net result is maximum strength with maximum resiliency.

The wheelbase is 110 inches

The Canadian price of car complete is $1100 (Add freight from Detroit.)

Peterborough Machine & Lubricator Co. Limited.

Show Rooms 201 Hunter St. W.

HASTINGS HAPPENINGS

(Special Correspondence.)

Hastings, March 24.—Once again we are called to record the death of an aged and respected citizen in the person of Mr. J. Brown, who passed away at his home here on Tuesday last after a lingering illness. Deceased was in his 78th year and had resided in Hastings for a number of years, moving here with his wife and daughter from near Roseneath. The funeral took place from his late residence on Thursday afternoon, to the Roseneath Cemetery where interment was made. The late Mr. Brown was a member of the Presbyterian Church and the pastor, Rev. D. A. Thomson, accompanied the remains to their last resting place. There remains to mourn his loss, besides his sorrowing widow, four daughters, who have the sympathy of a large circle of friends in their sorrow.

We are sorry to report the serious illness of Mrs. John Collins, Sr., whose condition is very precarious.

The many friends of Mrs. Wm. Tate are pleased to learn that she is recovering from an attack of pneumonia.

The operetta, "The Dust of the Earth," which was repeated for a second time on Wednesday, the 17th was, if possible, better rendered than ever. A very large crowd was in attendance, and every one was, to say the least, well pleased with the entertainment. The setting of the stage, and the costumes of each of the performers, were in such perfect harmony with the play, that each scene was made to appear very real. The committee, who had the undertaking in charge, have every reason to be pleased with its success. The proceeds are in the interst of the band.

The Willing Workers organized Bible Class in connection with the Methodist Church, were entertained on Tuesday night, at the home of the teacher, Mr. C. E. Jones, when a very social and enjoyable evening was spent.

Local trappers are preparing for the season's muskrat trapping.

Mr. James Warner spent a few days during the past week, with Peterborough friends.

Mesdames Gregg and Harris, of Campbellford, have been guests of Mr. and Mrs. F. Runnels, town.

A number from this vicinity attended the ball at Keene on St. Patrick's evening.

Rev. H. P. Anderson is confined to his home, from an attack of "la grippe."

Mr. T. Hill spent Saturday in Peterborough.

Mrs. Cheverill of Peterborough is a guest at the home of Mr. and Mrs. C. Prest.

The shareholders of Ormonde cheese factory held a meeting here on Saturday, for the purpose of completing arrangements for the season's work.

Mr. J. Collins took a trip to Peterborough on Saturday.

Mr. F. Hubbs, the enterprising proprietor of the Hastings Star, has, we understand, been granted a commission in the Third Dragoons and may find a place with the 4th Contingent.

Rev. T. H. P. and Mrs. Anderson were agreeably surprised by the people of the Bethel appointment, on Friday last, when they were the recipients of two handsome gifts, showing the esteem in which they are held by the congregation there. A very pleasant evening was spent with the pastor and his wife.

Miss Hawkins, of Percy, visited on Saturday with Mrs. (Rev.) Anderson.

Corporal B. Hicks, of Ottawa, spent a few days last week at his home here.

Mrs. C. W. Waters, of Norwood, was in Hastings on Wednesday.

Mr. Joe O'Neil returned last week from Keene, where he has been for a six weeks' visit.

Mr. J. Weir, of Otonabee, gave us a call on Saturday.

Mrs. Bert Preston, took a trip to Peterborough last week.

Mr. R. Nichols, of Peterborough, has been spending a short time in this locality, in the interest of the P. Hamilton Mfg. Co.

Miss Grace Ingram, of Campbellford, spent the week end with friends in Hastings.

The chief fire inspector was in town on Thursday drilling the local brigade and inspecting the engine.

Mr. Sid Fisher, of Campbellford, was in Hastings on Thursday.

Mrs. Smith, of Cobourg, spent a few days during the week with Mrs. Wm. Warner.

Miss Carrie Lajoie, of Peterborough, has been renewing acquaintances here.

Mr. A. Harris, of Villiers, called last week.

The snow is fast disappearing, owing to the continued fine weather and the roads are very much improved.

Some farmers in this vicinity have tapped the maples, in readiness for the sugar-making season.

Mr. and Mrs. G. R. Beavis and daughter Margaret, spent Saturday with friends in Norwood.

The local machine agents are hustling for the spring trade.

The millinery parlors, in charge of the Misses Paquette, were formally opened for public inspection, on Friday and Saturday, and bunches of ladies were noticed winding their way thitherward to admire the latest creations in headgear.

The medical profession is kept busy attending to the la grippe patients.

Band Grants to be Further Considered

The question of grants for the bands has not as yet been settled. Last evening at the council meeting the recommendation from the finance committee contained two clauses as follows:—

We recommend that a grant of $362.50 be made to the 57th Regimental Band on the usual conditions regarding playing in the park.

We recommend that a grant of $362.50 be made to the Salvation Army Band on the usual conditions.

The fact that a fairly large deputation of the 57th Band was present "in the gallery" caused the matter to be discussed again. Ald. Stratton, chairman of the finance committee, explained that when the question was dealt with at the committee meeting one motion made was to divide the total amount of $725 equally between the two bands, another motion was to increase the appropriation for bands by $75. In view of the effort to keep down expenditure the motion calling for an increase was defeated and the one for dividing it equally carried.

Ald. Dobbin referred to the prestige the 57th Band has gained and in view of this it should receive a larger grant than the other bands of the city. He moved that the 57th Regimental Band be granted $450 and the Army Band $275.

Ald. Green remarked that he was in favor of dividing the grants equally at the committee meeting but since then he has received a little more light on the subject. In view of this he requested that the matter of the two grants be referred back to the committee. A motion to this effect carried and the deputation withdrew all smiles.

POLICE CHIEF LOOKS FOR

(Continued from page 1)

authorities to observe the law in every detail.

Disappointment was plainly written upon the face of Mr. A. B. Cunningham, president of the City Temperance Association who was interviewed last evening upon the changes in the Ontario license law.

Mr. Cunningham could not help but express his disappointment with the changes as he had been buoyed up by the hope that th Hearst administration would do something more in the interests of restricting the sale of liquor than what is in embodied in the new order.

To begin with he couldn't see the benefit that would accrue from placing the power to administer the license law in the hands of a commission. He felt that commissions could be depended upon to work hand in glove with the government that appointed them and therefore nothing beneficial to the cause could result.

In the second place the restrictions placed upon selling liquor should have been broader, than merely the curtailment of hours of sale in liquor shops. It should have gone further and he was sorry that Premier Hearst had not seen fit to restrict its sale over the bars at the hours mentioned for shops. Then the temperance forces would have been reasonably satisfied and hopeful. In a province like Ontario which ought to be showing other provinces the way in the curtailment of liquor, Mr. Cunningham was sorry to see it lagging behind in legislation that was favorable to the temperance cause. Manitoba and Saskatchewan were ahead of this province in that respect.

Three-Fifths Clause.

Another flaw he found was that no mention was made of the hated three-fifths clause which had ever been the thorn in the side of the anti-liquor interests. Mr. Cunningham considered that in fighting the liquor party the temperance party had to contend with a fifty per cent. majority in order to succeed in abolishing the bar. That is for every one hundred votes the liquor people got, the temperance party had to get fifty votes more. He would have liked to see that abolished.

Sale on Holidays.

About the only features he was able to speak with a little degree of satisfaction upon was the prohibition of the sale on holidays and to soldiers in uniform. Those were steps in the right direction. However he felt that the Hearst administration could hardly help but recognize the feeling that prevailed in military circles against the selling of liquor during the war and especially the words of Kitchener who thoroughly disapproves of the use of liquor among soldiers.

Mr. Cunningham was somewhat resigned to the new changes before the reporter took his leave. "We will have to go on fighting and hoping," he remarked.

Only a Mild Return.

Rev. R. G. Peever, while free to state that the changes were a step in the right direction, regarded them as a very mild return for the expectation and the anticipation of the temperance party in the Province.

"My judgment is that the temperance sentiment of the Province would have warranted Mr. Hearst in proceeding much farther by way of restrictive legislation. I take it that the pronouncement of the Province last June meant loyalty to Sir James Whitney rather than a pronouncement on the liquor traffic. His past career of faithfulness and fidelity was a great factor in the election. The moral issue was secondary, and in view of the strong desire of other provinces, Mr. Hearst would have been justified in going further than he has."

Speaking in regard to the administration of the license laws by a central commission, Rev. Mr. Peever said no one knew yet whether that commission would be sufficiently strong to stand aloof from partizanship politics. They would have to be very strong men to be independent of politics. Rev. Mr. Peever added that pressure had been brought to bear upon the government by the churches independent of the Temperance Alliance to separate hotel accommodation from the licensed saloon and let the hotel stand alone, but this apparently had not been taken into consideration. With the tremendous advance of public sentiment in other places, Ontario should be making faster progress.

Mr. Peever was positive that a referendum, if put to the people favoring the abolition of the liquor traffic, would sweep the province.

Is Disappointed.

H. B. Cowan, president City and County Temperance Associations, said:

"While temperance people on all sides will be grateful for the progress in temperance reform that we may expect from the recent announcement of the Government, and while the proposed commission may make additional reforms which cannot be foreseen at present, still I am sure there will be a feeling of general disappointment among temperance people that the Government has not seen its way clear to take a stand that would be more in harmony with the pronounced temperance sentiment now so prevalent throughout the province. Last June thousands of strong temperance sympathizers who were Conservatives stood by their party under the firm conviction that the party would introduce some radical temperance measures. Conservative speakers and the Conservative press gave reason for this belief. Since then the action of Russia in abolishing vodka; of France in prohibiting the consumption of absinthe, and recently of the province of Saskatchewan in introducing provincial prohibition had strengthened the hope that the Ontario Government in these war times would take a more forward step. All who held this belief are disappointed that the Government does not propose to go farther. While the proposed commission has some features to recommend it strongly, it also has some features which may prove objectionable. For instance, the temperance people in each community will not have as much opportunity to bring pressure to bear upon this commission as they could upon a board of local commissioners. This feature of the legislation is so new it is difficult at this time to discuss it intelligently. On the whole, temperance people are decidedely disappointed that the Government has not been able to take a more advanced step.

FOOD QUESTION.

Settled With Perfect Satisfaction.

It's not an easy matter to satisfy all the members of the family at meal time, as every housewife knows.

And when the husband can't eat ordinary food without causing trouble, the food question becomes doubly annoying.

A lady writes:

"My husband's health was poor, he had no appetite for anything I could get for him, it seemed.

"He suffered severely with stomach trouble, was hardly able to work, was taking medicine continually, and as soon as he would feel better would go to work again only to give up in a few weeks.

"One day, seeing an advertisement about Grape-Nuts, I got some and he tried it for breakfast the next morning.

"We all thought it was pretty good although we had no idea of using it regularly. But when my husband came home at night he asked for Grape-Nuts.

"It was the same next day and I had to get it right along, because when we would get to the table the question, 'Have you any Grape-Nuts' was a regular thing. So I began to buy it by the dozen pkgs.

"My husband's health began to improve right along. I sometimes felt offended when I'd make something I thought he would like for a change, and still hear the same old question, 'Have you any Grape-Nuts?'

"He got so well that for the last two years he has hardly lost a day from his work, and we are still using Grape-Nuts."

Name given by Canadian Postum Co., Windsor, Ont. Read, "The Road to Wellville," in pkgs. "There's a Reason."

Ever read the above letter? A new one appears from time to time. They are genuine, true, and full of human interest.

Contributions to the City Treasury

"Sunny Jim" Wilson took a bit too much yesterday. There is no need to tell what he took. Suffice to say he was taken to the police station where Chief Thompson took $2 from his depleted stock of greenbacks, upon the order of Magistrate Dumble.

Jim said he was working hard, making $2 or $3 a day.

"What do you do with all your money?" asked the chief.

"Oh, living and board is pretty high these days," was the response.

Hugh Bradford, a Toronto youth, was run in last night while drunk. The chief did not know much about him. He has been in the city only a few days idling around the streets. The fine was $5.75 or fifteen days on the hill. He paid.

MATTERS MUNICIPAL

The Court of Revision's recommendations to the Council that a refund of 92 cents be made Mrs. Maria Chandley on account of taxes erroneously paid by her, and that a refund of $10.97 be made to the Times Printing Co., being the amount of percentage of their taxes which were not paid at the time when due, on account of the death of Mr. W. H. Robertson, a cheque could not at the time be cashed, were adopted.

The chairman of the property committee will interview the city trust commissioners immediately on the question of getting a better ventilation system for the City Hall and renovating the council chamber. Last evening Ald. Green remarked that the ventilation system at present was enough to kill ordinary mortals.

Mayor Buller and Ald. Green have not been able to get the poles removed from Charlotte street as yet. It is very probable, however, that something will be done in the course of another week. Last night Ald. Duffus reminded them of the pole in front of Charles Banks' garage.

Bylaws were passed last evening authorizing the granting of $600 to the Peterborough Industrial Exhibition and also authorizing the entering into an agreement with the Independent Telephone Company for underground cable work on the fire alarm system.

The Council has decided that the use of the hall formerly used by the 57th Regimental Band be given to the R. Wilson Distributing Company free of rent for six months in which to manufacture household specialties, providing the city trust commissioners agree.

The city solicitor is authorized to offer Mrs. Gagnon and John Murphy, without prejudice, $300 to settle any claim they may have on acount of the raising of Smith street to the grade the city engineer shall fix as the proper grade of the street.

The recommendation of the board of works that oil be used on the streets this summer was not accepted by the Council last night, but was referred back to the board in accordance with the resolution of Monday night's meeting.

The Utilities Commission has been notified by the City Council that Hunter street, from Aylmer to Walton streets, may be paved, and any repairs as to mains, etc., should be done immediately.

His Worship Mayor Buller accompanied by several aldermen and a quota of citizens, will accompany the deputation to Premier Hearst tomorrow in the interest of the hydro radial scheme.

According to the bylaw passed at last night's meeting fixing the garbage tax at seven-tenths of a mill, the area from which garbage will be collected this year will be the same as last year.

The finance committee has sold the public school debentures amounting to $18,000, bearing 5½ per cent. interest, to the Canada Bond Corporation at one hundred and five cents on the dollar.

W. M. Savigny, the successful tenderer for the collecting of the market tolls, will be granted a discount of $15 for paying cash. The amount will therefore be $735.

The tax collector has been instructed that the collector's roll for 1914 must be returned not later than 1st April.

The Council has decided to pay the first quarterly bill to the Utilities Commission for light. The amount is $3,036.75.

The finance committee has been given authority to sell the debentures that may be issued this year.

A resolution endorsing the rural radial line scheme was passed by the Council last evening.

Homeseekers and Settlers Excursions to Western Canada

The Grand Trunk Railway System issue round trip Homeseekers' tickets at very low fares from stations in Canada to points in Manitoba, Alberta and Saskatchewan and are in effect each Tuesday until October 26th, 1915 inclusive, via Chicago, St. Paul or Duluth and will also be on sale on certain dates via Sarnia and Northern Navigation Company. Homeseekers' tickets are valid returning two months from date of issue.

Settlers' one-way second-class tickets are on sale each Tuesday during March and April from stations in Ontario, Kingston, Renfrew and west to points in Alberta and Saskatchewan at low fares.

The Grand Trunk Pacific Railway is the shortest and quickest route between Wnnipeg, Saskatoon and Edmonton, with smooth roadbed, through the newest, most picturesque and most rapidly developing section of Western Canada. Through tickets sold and reservations made by all Grand Trunk ticket agents.

Before deciding on your trip ask G.T.R. agents for further particulars or write C. E. Horning, District Passenger Agent, Union Station, Toronto.

WOULD NOT INCREASE TAX RATE TO PROVIDE MONEY FOR DRAINAGE

Mayor's Idea is to Issue Debentures to Pay for Work Which Would be Carried out on Large Scale

At last night's City Council meeting, the report of the committee of the Whole Council which recommended the tax rate of 24½ mills for school and municipal purposes, 1 mill for the Ontario war tax, and 7-10 mill for the garbage collection, was received and adopted and a bylaw enforcing the same was passed. When the report was adopted unanimously it appeared as though no discussion would be occasioned, but such was not the case. During the second reading of the bylaw, Ald. Dobbin opened a debate on whether or not a half a mill should be added to secure money for surface drainage. The result was a draw — no change was made. Ald. Dobbin remarked that the amount realized from half a mill would enable a mile of street to be provided with surface drainage, having tile pipe on both sides. He thought it wise to do a section of the city this year, and thus relieve the amount of water which would otherwise go through the sewage disposal plant.

Mayor Buller thought it a rather late hour for the discussion on the matter to be re-opened. He voiced the idea Ald. Stratton brought out at the meeting on Monday evening, to keep the rate as low as possible for the benefit of the larger ratepayers who have been subject to such a large increase in assessment. If a small part of the work were gone on with, it would be but a "bone of contention," as every corner of the city would claim the first work.

Ald. Saunders voiced similar ideas as did Ald. Stratton. The latter pointed out how the ratepayers were called upon this year for one mill for the grant to the Patriotic Fund, one mill for the war tax, one-fifth of a mill because of the Workmen's Compensation Act, and one-quarter of a mill for the increase in charity demands. He thought it would be showing very poor judgment on the part of the Council to add even one-tenth of a mill to the rate, as recommended by the committee of the Whole Council. Ald. McIntyre and Ald. Edgar thought along the same lines as the Mayor and Ald. Stratton.

Ald. Green stated that he was strongly in favor of doing a certain amount each year instead of doing it all at once and increasing the debenture debt. He did not feel like moving that the half mill be added at such a late hour, but believed that the Council made a mistake in not doing it earlier. He felt it should have been done for the good of the workingman during 1915, a year which is featured by conditions he hoped never to meet again. Ald. Green remarked that it may be that the city will be called upon to spend a great deal more for charity, and he was in favor of giving the men work, not charity.

Ald. Weir fell in line with Ald. Green and Ald. Dobbin remarked that $5000 would provide work for fifty men for eight weeks.

Mayor Buller came back by claiming that everyone knew the feeling of the Council was "work, not charity" for the men. No one in Peterborough wants to be pauperized. His idea, as he said before, was to go into the surface drainage question right, not providing work for fifty men for a few weeks, but to go into it on a larger scale and issue debentures to cover the expenditure. The engineering department is at present working on the plans for a large system, and these plans are as yet unfinished. To His Worship's mind $5000 wouldn't buy pipe enough to make a start on the work. The Mayor also brought out the idea of gettting men to work this summer making pipe, and it is probable that some scheme will be entered into with the Peterborough branch of the Canadian Patriotic Fund Association and Peterborough Relief Association whereby the funds of the association can be utilized in financing the scheme and the men given "work, not charity." Before closing his remarks, Mayor Buller said he was not opposed to spending $5000 for the workingmen, but he felt that the poor men of the city were paying about as much taxes now as they could afford. For that reason he wanted the rate to be left as recommended.

No further discussion followed and the bylaw passed.

ALLIES WILL BE THROUGH DARDANELLES IN MONTH

Victory Which Will Have a Tremendous Effect on the Outcome of the War is Expected to be Secured in Three or Four Weeks.

LONDON, March 25.—From three to four weeks is the time estimated by British authorities for forcing the Dardanelles. Much depends on the weather, and the operations may take longer, but with a reasonable amount of good luck, it is believed the allies will be through the straits into the Bosphorus in that time. The impression grows that successful completion of this plan will have a treemndous effect on the ultimate decision of the great war, probably bringing the end within measureable distance.

The success of the Dardanelles venture admittedly depends upon the presence of a sufficient landing force to take possession of the forts. It is pointed out the ships may batter at fortifications all day, but at night the garrisons have a chance to recuperate and rearrange defences. Furthermore, the Turks are using field guns which are very difficult to locate or destroy.

The Tenedos correspondent of The Times in a despatch dated Tuesday, says:

"Mine-sweepers are again at work in the Dardanelles, but the wind is still too high for other naval operations."

A despatch from Athens to The Daily Express says a force of allied troops was landed on the Peninsula of Gallipoli yesterday, from transports in the Gulf of Saros.

Berlin reports that The Giornale d'Italia of Rome has received a despatch from Athens saying that the British battleship Cornwallis has been disabled in the Dardanelles fighting.

The Athens correspondent of the Havas Agency, in a despatch dealing with the attack on the Dardanelles by the allied fleets, says:

Navy officials at the straits declare that the Turkish submarine defence was greatly weakened following the explosion of numerous mines during the last attack. They add that if it had not been for floating mines an entrance would have been forced last Thursday, as the forts themselves do not offer a sufficient obstacle to prevent a passage.

Communications Before Council

Communications received by the City Council last night were:

From the city solicitor re bylaw changing names of streets.—Referred to board of works.

From Mrs. Hugh Bertram, asking that the name of Anson street be changed to Sperry street in memory of the late Anson Sperry.—Board of works.

From John Corkery, secretary of the Separate School board, asking that the city collect $10,990 from the Separate School ratepayers.—Received.

From G. A. Gillespie, enclosing a copy of the Act respecting the city of Peterborough.—Referred to legal committee.

From the Hydro-Electric Railway Association enclosing copies of resolution.—Received.

From G. N. Gordon re Peterborough Light and Power Co. signs.—Received.

From the Board of Health re sewers.—Board of works.

From G. N. Gordon re private bill.—Received.

From B. D. Hall, re Industrial Association grant.—Finance committee.

From T. A. S. Hay, thanking Council for kindness during his illness.—Received.

From Capt. S. M. Gray, 21st Batt., C. E. F., re field kitchen.—Received.

From Provincial Board of Health re extensions of the waterworks system of the city.—Received.

From A. B. Colville, enclosing copy of arbitrators' award in the matter of the city of Peterborough and the Peterborough Light and Power Company, Limited.—Received.

From Hydro-Electric Commission of Ontario re valuation of part of Peterborough Light and Power Co.'s system outside the city limits.—Received.

Too Much Rest.

We say it is the "day of rest."
I'm speaking now of Sunday.
But why do we feel so distressed
And so blame tired on Monday?
—Cincinnati Enquirer.

The Official Publication.

Knicker—What happens when you have a fight with your wife?

Bocker—I have to get out a white or yellow or pink checkbook to prove I didn't start the war.—New York Sun.

The Deadly Change.

Little [illegible] of moonshine,
Little [illegible]
Make a little maiden
Change her name to Mrs.
—Yale Record.

Sometimes.

"Pop, about a war horse"—
"Well, my son?"
"Is a war horse a hors du combat?"—Baltimore American.

BETTER AN EYEGLASS THAN A GLASS EYE

"Putting it off till tomorrow" is neither wisdom nor economy where the safety of your eyes is concerned. Little eye troubles lead to big ones, usually, unless steps to correct them are taken. By means of scientific instruments, we can tell you whether glasses will do much or little for you. Even if you do not need glasses, our assurance is worth vastly more than the time required to be examined. Why not be sure that your eyesight is safe?

We manufacture and fit **PEBLO** glasses exclusively.

A. A. FOWLER, Phm. B., Eyesight Specialist
Oph. D. Chicago. Ref. D.O. Toronto. Optical Parlor and Lens Grinding Plant
WITH **Nugent Drug Co., 386 George-st.**

THE BANK OF OTTAWA
ESTABLISHED 1874
Head Office: — Ottawa, Canada.
Capital Paid Up - - - $4,000,000
Rest and Undivided Profits - 4,978,299
Total Assets over - - - 50,000,000

Board of Directors:
HON. GEORGE BRYSON, President. JOHN B. FRASER, Vice-President
SIR HENRY N. BATE, DAVID MACLAREN,
RUSSELL BLACKBURN, DENIS MURPHY,
SIR HENRY K. EGAN, HON. SIR GEORGE H. PERLEY,
E. C. WHITNEY.
GEORGE BURN, General Manager.
D. M. FINNIE, Asst-General Manager.
W. DUTHIE, Chief Inspector.
Peterborough Branch, George Street
A. F. KNIGHT, Acting Manager

Fresh Oysters
GRAPES ORANGES
BANANAS GRAPE FRUIT
HOT HOUSE TOMATOES
TABLE RAISINS FIGS
CELERY PARSLEY
LETTUCE LEMONS
POTATOES TURNIPS
CARROTS PARSNIPS
CABBAGE BEETS
Haddie
Canned goods of all kinds
N. Minicolo
140 HUNTER STREET. BOTH PHONES 337

Piano Tuning
Phone 595
The GREENE MUSIC CO.
CHARLOTTE STREET,
when your piano requires tuning or regulating. All work guaranteed.

Be Fair to Your Watch
Try to run your car or your sewing machine for several months without oil, and see how stridently they will screech forth protests against your neglect.
Yet it is, perhaps, years since your watch was cleaned or oiled. Though it cannot even squeak its protest, it is slowly but nevertheless surely, wearing itself out. A few drops of oil and a good cleaning will work wonders, as well as add years to its usefulness. Bring it in.
SCHNEIDER BROS.
367 George St.
Next to Turnbull's
MARRIAGE LICENSES ISSUED.

A Photograph
of one's self carries with it the personal element so essential to Easter giving — and it is so inexpensive.
Make the appointment at
THE
Cowan Studio
CHARLOTTE St.
Phone 626

CAVAN NEWS

CAVAN, March 2—Mr. George Paul, one of the oldest residents of Cavan, passed away on Tuesday, 16th March, at the home of his son, James Paul. The funeral tok place on Thursday to Cartwright.

Mr. and Mrs. Harry Tinney arrived home on Monday and are getting settled in their new home in Cavanville.

Miss Lila Vance of Manvers was the guest of Miss Essie Hutchinson last week.

Mr. Harry Braithwaite, of Cavanville, was married on Wednesday, March 17th, to Miss Ada Watson, of Toronto. Congratulations.

Mr. A. Carr has not been well for a few days.

Mr. Robert Hutchinson has been quite ill for some time.

The concert at Cavanville on Wednesday evening was very good and well attended. Mr. Thompson's singing was much appreciated. The Mt. Pleasant young men deserve much praise for their able assistance.

Mrs. Seabrook is visiting friends in Havelock.

THE MARKETS

Latest Quotations in Grain, Dairy Products, Live Stock, Etc.

CHICAGO, March 24.—Lively profit-taking on the part of holders of wheat more than wiped out today an advance due to big export sales, and to Kansas and Illinois reports of damage by Hessian fly. The market closed weak, 5-8c to 1¼c net lower. Other declines for the day were: Corn 3-8c to ½c, oats ¼c to 5-8c, and provisions 2½c to 7½c.

TORONTO GRAIN MARKET.

Wheat, fall, bushel	$1 40 to	$....
Goose wheat, bushel	1 30	1 35
Buckwheat, bushel	0 90	....
Barley, bushel	0 88	0 90
Peas, bushel	1 50	1 60
Oats, bushel	0 64	0 65
Rye, bushel	1 20	....

TORONTO DAIRY MARKET.

Butter, creamery, lb. sq.	0 35	0 37
Butter, creamery, solids	0 33	0 35
Cheese, new, large	0 18½	....
Cheese, twins	0 19¼	0 19½
Eggs, new-laid	0 20	0 21
Honey, new, lb.	0 12	....

GRAIN AND PRODUCE.

TORONTO, March 24.—Quotations on the Board of Trade are as follows:

Manitoba wheat—No. 1 northern, $1.61, lake ports; No. 2, $1.60; No. 3 $1.57; ¼c per bushel more on track, Goderich.

Manitoba oats—No. 2 C.W., 70c; No. 3 C.W., 68c, track, bay ports; No. 1 feed 67½c; sample oats, 66½c.

Ontario oats—White, outside, 60c to 62c.

Ontario wheat—No. 2, per car lot, $1.41 to $1.45.

American corn—No. 3 yellow, all-rail shipments, Toronto freights, 82c.

Peas—No. 2, $2 to $2.05 car lots, outside, nominal.

Rye—No. 2, outside, $1.15 to $1.17.

Barley—Good malting barley, outside, 79c to 82c.

Rolled oats—Car lots, per bag of 90 lbs., $3.40; in smaller lots, $3.50 to $3.55, Windsor to Montreal.

Millfeed—Car lots, per ton: Bran, $26 to $27; shorts, $28 to $29; middlings $33 to $34; good feed flour, $38 to $39.

Buckwheat—82c to 83c, car lots outside.

Manitoba flour—First patents, $7.70, in jute bags; second patents, $7.20 in jute bags; strong bakers', $7; in cotton bags, 10c more.

Ontario flour—Winter, 90 per cent. patents, $5.95 to $6.05; seaboard, $6.05 to $6.15.

Cornmeal—Yellow, 98-lb. sacks, in car lots, $2.20; small lots, $2.30 to $2.40.

WINNIPEG GRAIN MARKET.

WINNIPEG, March 24.—The wheat market opened ⅜c to ¾c lower, oats were unchanged to ⅜c lower, flax 1⅞c to 3½c higher. Cables were not so strong as expected and a further decline was noted here. Later there was a rally, both oats and flax participating with wheat.

Cash trade was practically at a standstill. Inspections Tuesday 412 and in sight today 300 cars.

Wheat futures closed ⅛c to ⅝c lower; cash ¼c lower, oats ½c to ⅝c lower, flax 2½c to 4c up.

CATTLE MARKETS

UNION STOCK YARDS.

TORONTO, March 24. — Receipts of live stock at the Union Yards were 611 cattle, 1798 hogs, 96 sheep and lambs and 151 calves.

Butchers' Cattle.

Easter quality steers and heifers, $7.75 to $8.25; choice butchers, $7.25 to $7.50; good, $7 to $7.25; medium, $6.60 to $6.85; common, $6.25 to $6.50; choice cows, $6.25 to $6.50; good cows, $5.75 to $6; medium cows, $5.25 to $6.60; canners and cutters, $4 to $4.50; choice bulls at $6 to $6.50; common bulls at $5 to $6.

Stockers and Feeders.

Stockers, 500 to 600 lbs. each, sold at $5 to $5.60; feeders, 700 to 900 lbs., sold at $6.40 to $6.60.

Milkers and Springers.

There was a good demand for choice cows, and prices ranged from $75 to $95 for good to choice, while common and medium sold at $45 to $65 each.

Veal Calves.

Choice veal calves sold at $10 to $11.50; good at $8 to $9.50; medium at $7.50 to $8; common at $6 to $7; eastern rough calves at $4 to $5.

Sheep and Lambs.

Sheep, light ewes, sold at $7 to $8; heavy ewes and rams, $5.25 to $5.75; lambs sold at from $8.50 to $11.25, according to weight and quality.

Hogs.

Selects weighed off cars sold at $8.50 to $8.60, and $8.25 to $8.35 fed and watered.

MONTREAL LIVE STOCK.

MONTREAL, March 24.—At the Canadian Pacific live stock market receipts of live stock for the week ending March 20 were 775 cattle, 120 sheep and lambs, 865 hogs and 1150 calves, while the offerings on the market today for sale amounted to 400 cattle, 125 sheep and lambs, 800 hogs and 1100 calves.

On account of the limited supplies of cattle coming forward and the good quality of the same, the tone of the market remains steady under a fair demand for small lots to fill actual wants, and a moderately active trade was done with no change in prices to note. Sales of good steers were made at $7.25 to $7.50, fair at $6.50 to $7; and the lower grades at from $5 to $6 per hundred pounds, while choice butchers' cows brought $6.50 to $6.75, and the commoner grades at from $4.75 to $6, and bulls from $5.50 to $7 per hundred pounds.

The trade in sheep and lambs was quiet and the tone of the market is steady, with sales of a few small lots of Quebec lambs at $8 to $8.50, but choice Ontario stock is firm at $9 per hundred pounds. Sheep sold at $5.25 to $6 per hundred pounds. The tone of the market for calves was easier and prices show a decline of 50c to $2 per head. The demand at this reduction was good, and an active trade was done at from $2.50 to $10 each as to size and quality. The market for hogs is firm under a good demand and small supplies and sales of selected lots were made at $8.75 to $9 per hundred pounds, weighed off cars.

Try a Review Want Ad. It pays.

NORWOOD NEWS NOTES

(Special Correspondence.)

NORWOOD, March 25. — About two months ago a young men's Bible class was organized in the Norwood Methodist Church. The teacher is Mr. Charles Miller, and the class has a membership of about twenty young men. The class has been organized on a business basis, having its officers and executive committee. On Friday evening of last week they held a very successful banquet. The members of the class, with quite a number of invited guests, sat down to two long tables in the Sunday school room and partook of a supper that did credit to the good ladies of the church, who are interested in the welfare of the class. After doing full justice to the good eatables provided toasts were proposed and responded to by a few of the members of the class as well as by many of the visitors. Among the invited guests were Rev. Mr. De Mille of Havelock, Rev. Mr. Glover of Westwood, Mr. E. C. Pace of Cordova, each one giving an address. All who attended spent a very enjoyable and profitable evening and the class is becoming very popular among the young men of the congregation, and it is confidently expected that a very beneficial influence will be the outcome of the scheme.

The K. O. H. Club intend meeting tomorrow (Friday) night to organize for the lacrosse season. It is expected that a very strong team will be got together, and it is hoped that success will be present with the team, wherever they go. The club is preparing for engagements with outside clubs, such as Havelock, Hastings, Peterborough and surrounding towns.

Mr. C. Cummings of town visited friends in Warkworth on Sunday.

Mr. Arthur Jobbitt of Peterborough was in town this week on business.

A number of the young people of town attended the play in Havelock named "Susanna," given by the Patriotic society of that town. All report an enjoyable evening.

There passed away at his home here on Wednesday morning of this week Mr. Bristowe Moffat, after a short illness. Mr. Moffat had been suffering from a severe cold, which became seated, but for a day or two before his death said he was feeling some better, and retired to rest on Tuesday night in good spirits. Early Wednesday morning he took a sudden change for the worse, and expired almost immediately. His wife and daughter, Miss Evelyn, were alone with Mr. Moffat when he died. Word of his death has been sent to th members of his family living in distant parts. These are: Mrs. Roy Pickens, of Empire, Panama; Mrs. McRoberts, North Bay; Mrs. Ballard, of Monteagle, and Miss Gertrude Moffat, of Brooklyn, N. Y. The date of the funeral has not yet been announced. Mrs. Moffat and family have the sympathy of the entire community in their sad bereavement.

NEWS NOTES FROM OMEMEE

(Special Correspondence.)

Omemee, March 25.—Affairs are as usual in the town. The ladies are securing Easter bonnets and the men are paying the bills.

Mr. Buchanan, our popular public school principal, is around again after a week's serious illness. Miss Florence Down took his place during his absence.

Our village was deeply grieved when the news came that one of our boys, Lieut. W. N. Gallaugher, with the Kent regiment, had been killed in action in the north of France. It was hardly believed at first and hopes were entertained that some mistake had been made but the sad news has been confirmed. Lieut. Gallaugher held the position of accountant in the Bank of Commerce, Chatham, where he was a general favorite. A memorial service was held in Christ's Church, Omemee, on Wednesday afternoon at 2.30. The service was conducted by Rev. E. R. James, the rector. The sincerest sympathy is entertained in the heart of every resident of the village for the relatives of the brave young man, our first boy to give his life's blood for the glory of old England.

On Wednesday evening, March 17th, the Epworth League of the Methodist Church gave an extremely unique and entertaining concert and social. The nams applied to the event was "A Trip to the Allies." The church was divided into five separate booths to represent Great Britain, France, Japan, Russia and Belgium. For refreshments each booth served some dish which is in general use in each of the allied nations. The young people were dressed to represent the different nations and served the lunch. The program was excellent in every respect.

Measles or some kindred disease much like it, seems prevalent in the vicinity. A couple of cases of it have broken out in the school. Every precaution is being taken for the preventing of the disease.

Some of our ardent baseball players are working out every day in spite of such obstacles as mud and water. It is expected that a fairly good team will be turned out here this year.

A treat is in store for those who attend the lecture in the Methodist Church on Easter Monday night. Mr. Hazelwood of Toronto, a very thrilling speaker, and undoubtedly one of the foremost of Canada in his own line, will deliver an address on "Evangelistic Work." He comes in the interest of the Social Service League of the Methodist Church. The ladies are providing refreshments and a half-hour of social conversation will be indulged in after the address.

BUELOW IS HOPELESS

He is Now Merely Trying to Delay Italy's Action

LONDON, March 24.—The London Chronicle correspondent at Rome cables that opinion is growing that Prince von Buelow is merely playing for time, realizing that his efforts have failed. Among well-informed people much more importance is attached to the negotiations proceeding at this moment between Italy and Great Britain regarding the Dardanelles Straits and Constantinople. It should be realized that for Italy and also for the Balkan States the future of Constantinople is the all-decisive factor.

Despatches from Rome reveal a growing insistence by the people for immediate action by Italy.

The Government has been given a free hand, and the Italian press construes this as an assurance that Italy will strike when the hour arrives.

In Austria-Hungary all hope of the continued neutrality of Italy has vanished, and the Government is preparing for war by moving troops to the Tyrol and Trieste.

A half million Austrian troops are now massed in southern Tyrol and the Trentino, where strategical organization for a fortnight has been carried on with feverish activity, indicating that invasion is feared to be imminent.

Practically all villages between Susana and Lake Garda have been evacuated by their inhabitants. Many houses along the frontier have been dynamited, so as not to hamper the range of guns and to destroy cover to an invading army.

The eastern portion of the city of Rovera has been razed and the debris used to improvise fortifications. Field batteries are posted on every point of vantage. Trees have been ruthlessly felled everywhere.

The region is entirely devastated. Heavy guns are mounted at an altitude of 7,000 feet. The inhabitants along the frontier are treated as spies and closely watched.

CHICAGO LIVE STOCK.

CHICAGO, March 24.—Cattle—Receipts, 9000; market strong; beeves, $5.85 to $8.80; cows and heifers, $3 to $7.75; calves, $6.50 to $10.

Hogs—Receipts, 30,000; market lower; light, $6.45 to $6.70; mixed, $6.40 to $6.75; heavy, $6.20 to $6.70; rough, $6.20 to $6.40; pigs, $5.25 to $6.25; bulk of sales, $6.55 to $6.70.

Sheep—Receipts, 10,000; market firm; native, $7.10 to $8.15; yearlings, $7.85 to $9.15; lambs, native, $7.50 to $9.85.

PRACTICAL HEALTH HINT.

Diphtheria.

Diphtheria sometimes begins in a very mild way. Nature does not always give a loud warning of danger. Unrecognized nasal diphtheria of a mild type is largely responsible for the outbreaks of this disease in schools, institutions and communities. It is important therefore to be on one's guard at the first sign of a sore throat with fever, especially when the disease is prevalent. Send for a doctor and have him take a culture in throat and nose in season. This means of preventing the growth and spread of diphtheria is usually within easy reach of all. Do not neglect it.

The War In a Nutshell.

You can hardly put a foot outside your own door without finding some one who is sacrificing something. Yesterday to the collecting station organized by the Lyceum club came a woman with a man's overcoat. Put it down. It was a fine coat. "For some man," she said firmly. "It was my son's. And he's been killed." So the sonless widow walked away tearless.—London Chronicle.

Baths Without Water.

To have a bath without water is one of the latest novelties. A thick robe is entwined with wires, and when put on a current of electricity is passed through the wires. The wearer of the robe soon finds his body getting warmer until in a little while he perspires as freely as if he were in a Turkish bath.

German Fleet In Baltic.

BERLIN, March 25. — (Via London.)—A further official announcement was given out in Berlin yesterday as follows:

"German sea forces have assisted the land forces in the operations to the north of Memel on the Baltic. They bombarded on Tuesday forenoon the village and castle of Polangen, and kept under fire the road from Polangen to Libau."

Twenty-Eight Bodies Found.

VANCOUVER, March 25.—According to reports last night from Britannia Beach, where a snow and landslide on Monday wiped out part of a mining camp, the list of victims now total 54, two more bodies having been recovered yesterday. All told 28 bodies have been taken from the debris and the missing number 26.

Where to Buy Coal, Wood and Lumber

Lackawana
COAL
THE BEST
TERMS: NET CASH.
Trucking Orders
Promptly Attended To
Peterboro Fuel & Transfer Co.
Phones 270-261-362

Burn Hicks'
GRAVITY SCREENED,
Scranton Coal
First-class
Mixed Wood
and
Tamarac
Robert Hicks
Office & Yards—Murray St., cor. Bethune St. Phones 47 & 42.
Office and Yards—Charlotte St. cor. Bethune St. Phone 947.

COAL
When you hear some people talk, you get the impression that business has gone to smash and that everybody is getting broke. WEIR & McCARTHY have worked full time and sold more coal than ever before, which shows that good coal is still in demand and that some people are doing business.
So cheer up.
WEIR & McCARTHY
Telephone 96.

LATEST NEWS PARAGRAPHED

The report that Crown Prince Rupprecht of Bavaria has been seriously wounded by a shell is officially denied in Berlin.

Charles H. McLaughlin, aged 62, vice-president of the Empire Malt Co., of Geneva, New York, died Tuesday night. He was born in Toronto.

The Norwegian sailing ship Gazelle reports that she was stopped by a German submarine in the North Sea, but was allowed to depart after her cargo had been examined.

Thomas W. Nash, a veteran land surveyor and engineer, aged 88, is dead at Kingston. He assisted in the construction of the Grand Trunk Railway from Toronto to Montreal.

A Petrograd despatch says that it is officially announced that the Germans abandoned two 16 1-2-inch howitzers when they withdrew from before Ossowiec, in Northern Poland.

Two thousand dollars reward is offered for the capture of "Jack" Cramer, one of the burglars concerned in the murder of Chief of Police Finnell and Detective Sergt. Gradwell at Elmira, N.Y., Tuesday afternoon.

The British steamer Teal reports that she was attacked by a German aeroplane when off the Dutch coast Tuesday. Two bombs were dropped and twenty rounds were fired from a machine gun, but little damage was done.

Dean Connell, of Queen's University, has received a message from W. F. Nickle, M.P., at Ottawa, stating that the War Office had accepted a stationary hospital staff from Queen's Medical College for service in France.

FRIGATE BIRDS IN FLIGHT.

Their Amazing Power and Perfect Command of the Air.

The haunt of that remarkable creature, the frigate bird, is the southern oceans, where it makes its nest on some lonely coast or remote island. For that purpose it selects the Crozets, Ascension or Kerguelen, along with booby gannets, "wide awake" terns, the beautiful boatswain birds or the queer kelp pigeon. It tears from the trees as it flies a few sticks and fabricates a rude platform on top of some bush or tree, or even upon a ledge of rock, and lays and broods over a single egg—all that it needs to produce in a situation so safe and so fiercely protected.

The frigate bird is large, its slender but powerful wings spreading at least four feet from tip to tip, while the body is no less than forty inches from the hook of the great beak to the tip of the long forked tail. The color is blackish, with purple and green glossings; the feet are black, the bill bluish, and the pouch, which is peculiar to the male and is inflated in flight, is scarlet, as also is a ring about the eye. The pouch indicates the close relationship of these birds to the pelicans, but their habits are more like birds of prey, and one good name for the race is man-of-war hawks.

On the wing they show perfect command of the air. Their flight is swift, bold and full of grace. They are apparently untiring, keeping away from land for weeks at a time, soaring to enormous heights and descending with amazing speed. They can ride out a hurricane, scudding low and taking a reef in their wings, so as to expose only the largest quills to the gale. They are able to support themselves for long hours without apparent motion, and it is a beautiful sight to watch one of them floating overhead against the deep blue sky, the long forked tail alternately opening and shutting like a pair of scissors and the head swinging slowly from side to side, as if searching the horizon. Frigate birds feed on surface swimming fish, squids, crabs and young turtles.

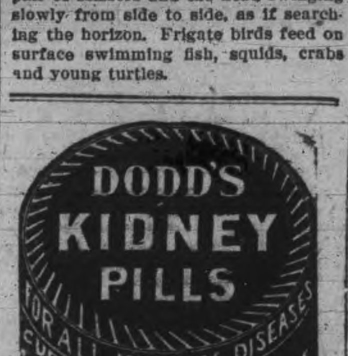

There is no need to Tell
— YOU —
of the great advantage in using
LEHIGH VALLEY COAL
as every one knows it, but to make assurance doubly sure order your next coal from
J. E. A. Fitzgerald
Also Mixed Wood from
$3 to $5 Per Cord
Cutting and splitting extra.
PHONE 111.

MAMMOTH AERATORS.

How the Water In the Catskill Aqueduct Will Be Purified.

The great Catskill aqueduct of New York city is to have two immense aerators. One is to be at Ashokan, where the water can be purified before it enters the aqueduct, and the other at Kensico, where the water will be purified a second time just before it reaches New York city.

The second aerator will be in the center of a three acre basin, 460 feet long and 240 feet wide in the widest part. Into the floor are set, in row after row, 1,600 nozzles, each of which will throw a jet of water from fifteen to twenty feet high. The jets will strike each other and thus break up the water into clouds of spray and bring every drop into contact with the air and help free it of impurities.

This thorough airing will be especially beneficial in the autumn, when the water from the lakes and ponds is likely to have an unpleasant taste, owing to the presence in it of microscopic vegetation.—Youth's Companion.

Italy's Premier.

Antonio Salandra, premier of Italy, who steers his country in neutral channels despite war pressure in Europe, comes from the southern region of Puglia and has thirty years of parliamentary training to assist him in the undertaking. He is in the prime of life, and his lifelong legal training, his quick sense of humor and a quiet, aristocratic contempt for mental vulgarity and demagogic politics of every kind give him the happy mastery which revealed itself since the first days of his difficult leadership at the chamber of deputies.

John Ross, G. T. R. engineer, of Stratford, died at the Commercial Hotel, Seaforth, from the effects of the frightful scalding received in the wreck near Stratford on February 1st.

Wood's Phosphodine,
The Great English Remedy
Tones and invigorates the whole nervous system, makes new Blood in old Veins, Cures Nervous Debility, Mental and Brain Worry, Despondency, Loss of Energy, Palpitation of the Heart, Failing Memory. Price $1 per box, six for $5. One will please, six will cure. Sold by all druggists or mailed in plain pkg. on receipt of price. New pamphlet mailed free. THE WOOD MEDICINE CO., TORONTO, ONT. (Formerly Windsor.)

Toronto Savings and Loan Company
Notice is hereby given that a Quarterly Dividend of two and one-half per cent. being at the rate of ten per cent. per annum for the three (3) months ending 31st March, 1915, has been declared upon the Capital Stock of this Institution and the same will be payable at the offices of the Company in this city on and after April 1st, 1915.
The Transfer Books will be closed from the 17th to the 31st March, both days inclusive.
By order of the Board.
W. G. MORROW,
Managing Director.
Peterborough, March 15th, 1915.

Burn Scranton
COAL
CEMENT and SEWER PIPE
sold by
H. B. Taylor & Son
Aylmer and Wolfe Sts.
Both Phones, 209.

LUMBER
Builders' Materials of all kinds —Shingles, Scantlings, Joist and Bill Stuff, Mouldings, Casings, Base and all kinds of Finish, Boxes and Box Shooks, Slabs and Mill Wood.
Alf. McDonald Estate
Point St. Charles Mills

SYNOPSIS OF CANADIAN NORTH-WEST LAND REGULATIONS.

THE sole head of a family, or any male over 18 years old, may homestead a quarter-section of available Dominion land in Manitoba, Saskatchewan or Alberta. Applicant must appear in person at the Dominion Lands Agency or Sub-Agency for the District. Entry by proxy may be made at any Dominion Lands Agency (but not Sub-Agency), on certain conditions.

Duties—Six months residence upon and cultivation of the land in each of three years. A homesteader may live within nine miles of his homestead on a farm of at least 80 acres, on certain conditions. A habitable house is required except where residence is performed in the vicinity.

In certain districts a homesteader in good standing may pre-empt a quarter-section alongside his homestead. Price $3.00 per acre.

Duties—Six months residence in each of three years after earning homestead patent; also 50 acres extra cultivation. Pre-emption patent may be obtained as soon as homestead patent, on certain conditions.

A settler who has exhausted his homestead right may take a purchased homestead in certain districts. Price $3.00 per acre. Duties—Must reside six months in each of three years, cultivate 50 acres and erect a house worth $300.

The area of cultivation is subject to reduction in case of rough, scrubby or stony land. Live stock may be substituted for cultivation under certain conditions.

W. W. CORY, C.M.G.,
Deputy of the Minister of the Interior.

N.B.—Unauthorized publication of this advertisement will not be paid for.
—64388

A DELIGHTFUL TONIC.
Trent Valley Lager
Champagne Ale
Dublin Porter
GUARANTEED PURE AND WHOLESOME.
For sale by all liquor dealers.
Manufactured by the
CALCUTT
Brewing & Malting Co.
Limited.
PETERBOROUGH, ONT.
Phone 98.

HOCKEY CURLING ATHLETICS

PACIFIC COAST CHAMPIONS SUPERIOR TO EASTERN TEAM

Vancouver, B.C., March 25.—Even money was offered on last night's hockey match between Vancouver and Ottawa, the coast fans believing that the eastern champions would show an improvement under conditions to which they are accustomed. The ice was in perfect condition when the teams went on, and another big crowd was on hand.

The score by periods was: First period, Ottawa 2, Vancouver 0; second period, Vancouver 6, Ottawa 3.

The line-up:—

Vancouver—Goal, Lehman; point, Patrick; cover, Cook; centre, Taylor; wings, Nighbor and Mackay.

Ottawa — Goal, Benedict; point, Merrill; cover, Ross; centre, Duford; wings, Broadbent and Gerard.

Subs.—Vancouver—Mallen, Stanley, Seaborn. Ottawa—Shore, Darragh, Graham and Hebert.

Andrew Mack Never Won on Andrew Mack

Frank J. Farrell, former owner of the New York Americans, named a thoroughbred in honor of Andrew Mack, the Irish comedian.

"Farrell's colt was bred in the purple, and his owner paid $1,600 to enter the horse in all the rich eastern stakes," said Mr. Mack. "The first time the colt started at Bennings, Farrell advised me not to bet on him, saying he couldn't beat Go Between. Andrew Mack went to the pots at 10 to 1, and galloped in front all the way. He failed to win another race for three years, and kept me broke all that time. One day Farrell touted him heavily and Willie Collier bet $500 on the colt. Andrew Mack swung into the stretch last in a field of 20. Collier was watching the race through a field glass. My wife said:

"'Where's Andrew Mack, Mr. Collier?'

"'Why he's in Fall River,'' replied Willie.

Frank Farrell gave the colt away that fall to William Cahill. Billy found out that the horse had a split hoof. Cahill was a master mechanic at patching up cripples. He healed up Andrew's spreading foot, and made the horse beat the best ponies at San Francisco. But I never won a bet on the blooming skate."

Three boxing bills were thrust into the Illinois legislature in one day—proving that at least three persons want to start with an ace in the hole.

Now Tom Jones wants his money in advance before letting Willard fight Johnson at Havana. Every time the well-known T. J. opens his mouth he knocks a couple of years off the life of the boxing game.

WHETHER you drink beer for its food and tonic properties—or—because you like it—the best beer for you is

O'Keefe's Pilsener Lager

"The Light Beer in the Light Bottle."

J. M. BROOKS & CO., Distributors, 416 Water Street. Phone 61.

For Men of Refinement.

For a pleasant evening of enjoyment visit

SNELGROVE'S BRITISH POOL ROOM

Six New Tables.

Quiet, comfortable and homelike. Positively the best service in the city.

First Class Barber Shop.

in connection, conducted by Mr. Robert Snelgrove. You know him. Nuff said.

162 Simcoe St.

A few doors west of Turnbull's.

Watch for our sign.

ECONOMY SERVICE RELIABILITY

THE McLaughlin Buick

A car that will give the satisfaction you expect—the motoring pleasure you deserve.

The McLaughlin Motor Car Co. Oshawa, Ontario

C. B. BANKS

Sole Agent for Peterborough.

Scores Made by the Home Guard

Company No. 3.

	Score
1000 Yards—	
Capt. Hicks	32
A. Steele	32
W. J. Armstrong	30
E. Colbach	30
600 Yards—	
H. Land	32
M. McMartin	31
400 Yards—	
B. Davis	34
R. J. Martin	33
J. Garside	30

O.A.L.A. TEAM AND CITY LEAGUE

Ed. Dillon is Re-elected President of Lacrosse Club

A very enthusiastic meeting of lacrosse fans was held last evening in the Y.M.C.A. It was decided to enter a team in the O.A.L.A. Intermediate series and also to form a city league. For the city league the Y.M.C.A. may have two teams and the T.A.S. another two.

The following officers were elected:

Hon. Presidents—J. H. Burnham, M.P.; Geo. A. Gillespie, M.L.A.

President—E. Dillon.

Vice-President—L. Lebar.

Sec.-Treas.—J. Sutherland.

Committee—Dr. Sutton, G. A. Carson and G. Dunsford.

Mr. E. Dillon will represent the club at the annual meeting of the O. A.L.A. in Toronto on Good Friday.

RUSS. BATTALION MAY BE FORMED

Canada May Take Means of Enlisting Her Slav Citizens

OTTAWA, March 25. — So many Russians have been offering themselves for service in the Canadian overseas contingents, that there is some talk of forming a Russian battalion to serve with the Canadians.

Many Russians have already enlisted, but the difficulty is that many cannot speak English, and it is impossible to enlist them, even if they have had former military service.

During the past few days a number of Russians have applied to enlist for the new service battalion of the Governor-General's Foot Guards. It is believed that the news of the fall of the great Austrian fortress of Przemysl has led to the sudden offer from so many Russians. However, most of them have so far been refused on account of their lack of knowledge of English.

Recruiting is very satisfactory for this fourth contingent unit. The 38th Ottawa Regiment, it is now found, when all the companies are gathered together, is two or three hundred over strength. The additional will be either transferred to the new fourth contingent unit, or to some other Ontario regiment which is under strength.

Must Consult Dominions.

LONDON, March 25. — No peace without consulting the leading statesmen of the Dominions overseas was the main theme of an address delivered by Lord Milner in the Whitehall rooms last night. It was true that the people and Government of Great Britain had shown their warm-hearted appreciation of the moral and material help that the Dominions had brought into the present conflict, but there was a far greater obligation than gratitude binding upon the Mother Country.

When Wigs Went.

Civilization has to thank the French revolution and the subsequent wars for masculine emancipation from the wig. It was partly the scarcity of flour and the war tax on hair powder that banished the powdered wig, but partly also the leveling influence of Jacobinism. "I do not know the present generation by sight," wrote Walpole in 1791, complaining that the young men "in their dirty shirts and shaggy hair have leveled nobility as much as the nobility in France have."

First Time Curley Saw Johnson Fight He Lost

Chicago Smoke Put Big Dinge to Sleep in Second Round

Jack Curley says the first time he saw Jack Johnson fight, the big dinge met a Chicago smoke masquerading under the nom de plume of "Klondike."

"George Siler saw Johnson go through five black clouds like a cyclone in a battle royal at Springfield, Ill, and invited the Galveston brunette to visit Chicago," said Surley. "A north side saloonkeeper named Kennedy matched Klondike with Johnson. Malachi Hogan refereed the mill. Johnson floored Klondike in the first round with an uppercut to the chin. Klondike went up like a skyrocket, and came down with an awful thud. They were counting him out when Kennedy called time. He didn't think one round of fighting a run for his money. We doused Klondike with water, and held ammonia to his nose till he regained consciousness and was able to stand on his pins again. Johnson thought he had Klondike's 'number,' and was taking things easy in the second round, when Kennedy's hurricane 'copped' him over the left eye with a long right overarm haymaker that started down around the heel.

"'Sewed a button on Jack's peeper,' is right. The big Galveston cotton picker fell in a heap, and was out for an hour. When he came to he asked for the loser's end.

"'There's no loser's end,' growled Kennedy.

"'But I'm hungry, and have got to eat,' whined Johnson.

"I felt sorry for Jack, and handed him some bird seed (small change), telling him to go fill up on chile con carne. Although I've been busy ever since Johnson became champion trying to dig up a man to beat him, the negro has never forgotten the good turn I did him the night Klondike beat him in Kennedy's cafe."

WAR VOTE

OTTAWA, March 25.—No opposition was made to the passing of Canada's war vote of $100,000,000 in the House of Commons yesterday afternoon. It took just ten minutes to despatch this business.

Sir Wilfrid Laurier asked for information as to the measures taken for the defence of the Dominion. He did not ask for anything confidential. Sir Robert Borden said that he would be pleased to communicate privately to the members any information on this point that they desired. Protection of public buildings was given to any person who asked for it.

At the afternoon sitting, the House put through committee the war revenue tax bill, which will come into effect on April 15. One amendment was made to the effect that the special tax on wines would apply to wines used for medical purposes.

Postmaster-General Casgrain announced that negotiations were on foot with the British and French Governments by which letters to soldiers at the front might be carried postage free.

Hon. Mr. White, in reply to a question, stated that the extra war stamp would not be required upon letters to countries for which five cents in postage was required. Otherwise Canada would be violating the International Postal Convention. He also stated that for ordinary postage three one-cent stamps would be used and that upon checks and notes a two-cent postage stamp could be affixed instead of a special war stamp.

While the militia estimates were under consideration, Major-General Hughes announced that the second contingent would sail for England within the next six weeks and before the Valcartier Camp will be available for training purposes, but declared his belief in the large concentration camps for mobilization and training.

Luckless Settlers Helped.

There was laid on the table of the House of Commons the other day the details of the amount spent by authority of the governor-general's warrant since the last session of Parliament. The total amount authorized by orders-in-council was $6,077,016, of which, however, there has been spent but $2,540,016. Most of the expenditure was for the purpose of seed grain and the relief of settlers in southern Alberta. For this purpose there was authorized $2,750,000. The amount spent has been $2,495,292.

Other warrants were for the expenditure of $100,000 on the Intercolonial and $25,000 on the New Brunswick and Prince Edward Island Railway. The amount spent was a little over $41,000. For the assistance of the families of twelve fishermen drowned in the storm off Gloucester there was a warrant issued of $2,400. For carrying out regulations for the inspection of Canadian potatoes going into the United States there was a warrant issued for $20,000 and $50,000 for the clearing of obstructions in the Fraser river. Neither of these amounts has yet been spent.

Good labor is worthy employment in winter as well as in spring, summer and autumn.

UNIFORMITY IN SEASONS FOR SHOOTING OF SMALL GAME

Toronto, March 25.—The open season for all manner of small game with the exception of waterfowl will in the future be from October 15 to November 15. This was the decision of the Fish and Game Committee of the Legislature yesterday after lengthy consideration of proposals to wipe out the various seasons and make them uniform. It was pointed out that under the present system it was practically impossible to enforce the regulations, since the man with the gun shoots everything, and the net result is a shooting season much longer than intended.

Exception will be made to the general regulation in the case of cotton-tail rabbits, which may be shot for three weeks at Christmas time—December 20 to January 20.

A close season for quail was advocated, but the committee thought it was going far enough for the time by limiting the season's bag to 25, or a limit of six a day.

Trappers are to be required to have special licenses at a cost of $2, with the exception of farmers and their sons operating upon their own or adjacent land.

A new zone line was adopted to run from Hamilton to Sarnia, dividing the province into north and south shooting districts.

The committee also favorably considered a proposal to place some restriction upon foreigners who go out into the country shooting, destroying all kinds of useful birds.

STRONGHOLDS CRUMBLE IN Y.M.C.A. BASKETBALL LEAGUE

Set Back for the Leaders Make Finals More Uncertain

In the games last night in the "Y." basketball League the leaders got another set-back which makes the finals more uncertain. In the A division Cressmans beat the Unknowns, which means that if they can do the same trick with the Excelsiors, the division will be tied up and a draw for the play-off etween the three teams will follow. In the B division the Boosters beat the Hustlers, which makes another tie between the Hustlers and Collegiates in B division. The Hustlers meet the Collegiates on Saturday night. Both teams are on edge for this game. The Collegiates beat the Hustlers when they met in the first series of games, but the Hustlers have developed a lot since then, and the fans can expect their money's worth Saturday night.

Boosters Down Hustlers.

Capt. Best and his troop of Boosters succeeded in doing what the rest of the teams in the division wanted him to do. Not that they have anything against the Hustlers, but just wanted them kept from getting too much of a lead. As it is now, the division is again tied up. The Hustlers gave the best there was in them but they didn't have their eye on the basket sufficient to hold their place, while the Boosters had nothing to lose, so were not under the same tension. The first half ended 12-5 in favor of the Boosters and they succeeded in retaining their hold for the rest of the game. The scoring was pretty evenly divided among the Hustlers. Capt. Heaslip did the major part, while Preston and Best were the top-notchers on the Boosters'. Final score, Boosters 28, Hustlers 17.

Boosters Triumph Over Unknowns.

Fred Cressman and his bunch of cohorts are wearing that "Sunny Jim" smile, and it is rumored that they were so jubilant over their victory that they held a banquet afterward in honor of the win. They certainly had full steam ahead last night and came through like pennant winners. The Excelsiors are heading the league wiht only one defeat which the Unknowns handed to them last Saturday night. Cressmans still have to meet the Excelsiors, so these three teams still have a chance for first place in A division. F. Cressman and Bartlett were in fine fettle and scored 28 out of the 40 points for their team, while Robertson was the dependable score-getter for the Unknowns. The Cressman checks camped right on their men last night, giving them very little chance to score. The first half ended with the yellow shirts in the lead by 22 to 15. But in the second half they drew away and succeeded in scoring 18 points to their opponents' 10, the final score being, Cressmans 40, Unknowns, 25.

The teams were:

Boosters — Munro, Preston, Kerr, Best, Wilson.

Hustlers — Heaslip, Carruthers, Jones, Lewis, Lang.

Referee, Dobbin. Scorer, Thackeray. Timer, Smith.

Cressmans — H. Cresman, Palmer, Raynor, F. Cresman, Bartlett.

Unknowns — Mullen, Brown, McCarroll, Smith, Robertson.

Referee Dobbin. Scorer, Taylor. Timer, Stuart.

Speechless.

Blondine—Hear about Gerty Giddigad?

Brunetta—What about her?

"Knocked speechless by a street car."

"But I just passed her a few moments ago and she spoke to me."

"I know; but she was on her way to a meeting, to make an address, and when the car hit her she lost her manuscript."—Youngstown Telegram.

Fool Stuff.

A love sick young man from the Thames
Proposed to a maiden named Ehames.
"Oh, light of my life,"
Said he, "be my wife,
And I'll buy you rich clothes and rare ghames!"

—Cincinnati Enquirer.

PRINCE OF FORGERS.

His Work Was Autograph Letters, but He Became Too Brazen.

Ireno Lucas, beyond all question, was the greatest counterfeiter of autograph letters, at least as regards amount produced, that the world has ever seen. Twenty-seven thousand letters, all from famous people, is no mean record and one that may remain forever unequaled.

It must be admitted that Lucas was exceptionally favored by the friendship of Michel Chasles, the famous French mathematician, who from 1861 to 1869 was a steady client and bought almost the total output, paying in all 140,000 francs. This was not a large sum, considering that among the letters he acquired were six from Alexander the Great to Aristotle, a challenge from Julius Caesar to Vercingetorix, three missives of Cleopatra addressed respectively to Cato, Caesar and Pompey; one from Germius Julius to Jesus, one from Aeschylus to Pythagoras, twelve from Jeanne d'Arc, one from Judas to Mary Magdalene, one from Lazarus, ten from Pontius Pilate, one from Sappho, one from Mohammed to the king of France, excerpts from the writings of Caligula, Dante, Spinoza, Luther, Rubens, St. Jerome and a multitude of hardly lesser personalities.

It is true that Michel Chasles did make some objection to the fact that these letters were in French, whereas it is not stated historically that Caesar and Cleopatra, for example, were in the habit of using that tongue for their private correspondence. But Lucas parried this protest in a way that was in keeping with his dignity as a collector of famous letters by offering to take back all he had sold to Chasles and return to him the 140,000 francs. Chasles was so touched with this convincing proof of his sincerity that the discussion ending in his lending Lucas 20 louis to meet some pressing obligations.

How a man having need of $80 could return $28,000 requires a great mathematician to determine.

It was the greed of England in wishing to keep for Isaac Newton the honor of discovering the law of gravitation that caused the bubble to burst and deprived Lucas of a steady and very genteel occupation.

With such solemnity as befitted a striking proof of the world's indebtedness to France, Michel Chasles presented to the Academy of Sciences a letter from Blaise Pascal to Newton, dated May 20, 1654, and proving beyond all question that he (Pascal) was really the discoverer of the law usually attributed to Newton.

It is true that at the date of this letter Newton was hardly eleven years old—rather young to have attracted the attention of the great Pascal—but there was still another proof of the falsity of the document. The author is made to speak of "la mousse du cafe," and coffee was not introduced into France until seven years after his death.

All England arose and protested. They had given their gold medal to Michel Chasles, but they insisted on keeping universal gravitation.

Shortly afterward Lucas was brought to trial, and a sentence of two years imprisonment ended a career not without entertaining elements. — Orville Peets in New York Tribune.

The First Postage Stamp.

The black penny postage stamp of 1840, the first stamp ever issued, was distinctly unpopular and gave place to a red one after a year's existence. Great Britain was the first country in the world to use postage stamps, and the English schoolboy of the period seems to have regarded them as a nuisance rather than a national benefit. "Have you tried the stamps yet?" wrote one of them to his sister in the year 1840. "I think they are very absurd and troublesome. I don't fancy making my mouth a glue pot, although to be sure, you have the satisfaction of kissing the back of her gracious majesty the queen."—London Tit-Bits.

ARTHUR PELKEY KNOCKED OUT

Al Reich Took His Measure in Third Round

New York, March 25.—Al. Reich, of this city, former amateur heavyweight champion, knocked out Arthur Pelky, of Chicopee, Mass., in the third round of a ten-round match here last night. It was a hard battle, Reich taking the first round, and Pelky evening it up in the second. A left to the face and a right cross to the jaw sent Pelky down for a count of nine in the third round. He arose and boxed for another minute, but a left hook on the head and several rights and lefts to the jaw ended the contest. Each weighed 206 pounds.

Humor and Philosophy

By DUNCAN M. SMITH

PERT PARAGRAPHS.

SOME people give you the impression that they are going around with canned sunshine that is all of two years old trying to make you believe that it has been but just plucked from Old Sol himself.

If time were money you couldn't get the penurious to stop a minute to save their lives.

Our failure to inherit money accounts for the poverty of most of us.

A rainy day is a great dampner to the enthusiasm of picnickers.

Being able to foresee unexpected conditions is where the good guesser gets the start of the rest of us.

There is no excuse for ignorance in a married man. What he doesn't know his wife can cheerfully tell him.

It isn't easy to cheat ourselves unless we are dead willing to be cheated.

When a woman thinks she is pretty she is certain that every other woman knows she is.

You may put your best foot forward, but you can't keep it there. It has to be back half the time if you make any headway.

The Suspicious.

Oh, when a fellow comes along
And hands you out a little song
About a plan he has in mind
Designed to elevate mankind
And wants your help to come his way
It isn't very nice to say,
"What's in it?"

He has a great and noble cause
That ought to win the world's applause,
That ought to be the very thing
In life to soften down the sting,
But on it you cold water dash
By bringing in the hint of cash—
"What's in it?"

He may, this man who only dreams,
Be poor in purse, but rich in schemes.
You who are practical suspect
That he would with your purse connect
Or that it will not bring you gain,
And so you ask him to explain
"What's in it?"

Alas, the schemes that rise and fade
And with the dead are lowly laid
That might had they been given a show
Have put a crimp in pain and woe
Did not the man who would unmask
Some subtle scheme rise up and ask,
"What's in it?"

Explained.

"That man is a monster of wickedness."

"He is?"

"Yes."

"Mercy me! What did he do?"

"He is a bribe taker."

"What is a bribe taker?"

"One who confesses to taking bribes."

Noticeable.

"Speaking of honesty"—

"Yes."

—"there is one thing I have often noticed."

"What is that?"

"The man who talks most about it is generally willing to dispose of what he has left for a consideration."

Kept Her Busy.

"Very busy did you say she is?"

"Very."

"And clever, too, I understand."

"Extremely clever."

"How does she occupy herself mostly?"

"Drawing alimony from a number of former husbands."

Knew Him of Old.

"He has a most remarkable stock of common sense."

"Who—Brown?"

"Yes."

"Is that so?"

"Most remarkable."

"Now, I wonder where he has been stocking up."

TRAVELLERS' GUIDE.

Corrected March 5, 1915.

C. P. R. TIME TABLE

Going East—

**8.10 p.m.—Indian River, Norwood and Havelock.

*12.15 a.m.—Kingston, Smiths Falls, Ottawa, Montreal, Quebec, St. John, N.B., Boston and New York.

*1.18 a.m.—Norwood, Havelock, Tweed, Perth, Smiths Falls and Ottawa.

**12.13 p.m.—Norwood, Havelock, Tweed, Perth, Smiths Falls, Ottawa, Montreal and intermediate points.

Going West—

*4.24 a.m.—Toronto, Owen Sound, Guelph, Goderich, Hamilton, Buffalo, New York, Galt, Woodstock, St. Thomas, London, Chatham, Detroit and Chicago.

*5.57 a.m.—Myrtle and North Toronto.

**7.50 a.m.—Toronto, Hamilton, Buffalo, Rochester and New York, intermediate points between Peterborough and Toronto.

**9.17 a.m.—Lindsay, Orillia, Port McNicoll and intermediate points.

**1.23 p.m.—Toronto, Hamilton, Brantford, Buffalo, New York, Guelph, Galt, Woodstock and London.

**6.30 p.m.—North Toronto, West Toronto and intermediate points.

*Daily. **Daily except Sunday.

G. T. R. TIME TABLE

7.00 a.m.—For Lakefield.

8.10 a.m.—For Port Hope, Cobourg, and points east, connecting at Port Hope for Toronto arriving Toronto 11.05 a.m.

8.20 a.m.—For Hastings, Campbellford, Stirling, Madoc, Belleville, Deseronto, Napanee, Kingston, Brockville, Montreal.

8.20 a.m.—For Lindsay, Orillia, Collingwood, Midland, Penetanguishene, North Bay, Toronto, Hamilton, Niagara Falls, Buffalo, New York, Brantford, London, Detroit.

11.40 a.m.—For Millbrook, Port Hope, and all points on the main line east and west. Close connections at Port Hope with International Limited for Toronto, Detroit and Chicago.

11.40 a.m.—Mid-day Express for Toronto, reaching Toronto 3.25 p.m.

12.20 p.m.—For Lakefield.

1.30 p.m.—For Hastings, Campbellford, Stirling, Madoc, Belleville, Deseronto, Napanee, Kingston and Brockville.

5.35 p.m.—For Lindsay, Orillia, Midland, North Bay, Toronto, Hamilton, Niagara Falls, Buffalo, New York.

5.40 p.m.—For Lakefield.

8.55 p.m.—Local for Lindsay.

9.05 p.m.—For Millbrook, Port Hope, Belleville, Kingston, Brockville, Montreal and Boston.

GRAND TRUNK RAILWAY SYSTEM

DOUBLE TRACK ALL THE WAY

TORONTO-CHICAGO—TORONTO-MONTREAL

Smooth Roadbed

Unexcelled Train Service

Highest Class of Equipment

HOMESEEKERS EXCURSIONS

Round trip tickets to points in Western Canada, via Chicago, on sale each Tuesday until October 26, inclusive, at low fares. Return limit two months.

Full particulars and tickets at Grand Trunk ticket offices

R. A. ROSE, City Passenger and Ticket Agent. Phone 259.

CANADIAN PACIFIC

Improved Service TORONTO-MONTREAL OTTAWA

Via "Lake Ontario Shore Line"

"Homeseekers' Excursions to Western Canada each Tuesday, March to October."

Particulars from C.P.R. Agents, or write M. G. Murphy, D.P.A., Toronto. J. SKINNER, C.P.A., 343 George St.

A Quiet, Pleasant SMOKE

is enjoyed when you select a good grade of

Tobaccos and Pipes Cigars and Cigarettes

Our store contains only the leading brands of Fine Cigars, Tobaccos, Pipes, etc., at the first and last tobacco store.

DAN McCABE

Cor. Charlotte and Aylmer Sts.

Damascus.

Damascus, the oldest city in the world with a continuous history, is the political and business center of its district. It lies 2,300 feet above sea level in a fertile oasis surrounded by barren mountains and desert. The wonderful productiveness of this oasis is due to the abundance of water supplied by the seven rivers of Damascus.

Mr. Stanley Farley is home from Winnipeg, his father being ill at St. Joseph's Hospital.

Miss Alice Hopwood and Miss Lottie Davis are in Toronto this week.

Mrs. (Senator) McHugh and Mrs. L. McHugh have returned to Lindsay after a visit with Peterborough friends.

The regular monthly meeting of the W. C. T. U. will be held tomorrow afternoon at 3.30. Mrs. Shield will speak on the Franchise.

It is understood that Capt. R. M. Dennistoun is now in Canada on his return from England. He will take an active part in the recruiting of western forces.

St. Paul's Faithful Workers' Mission Band are holding a sale and entertainment on Friday at 7.30 in the Sunday school hall.

Mrs. (Rev.) S. J. Shorey received the sad intelligence last night of the sudden and unexpected death of her brother, Mr. G. W. McMullen, of Picton, Ont., which occurred on the train between Chicago and Evanstown, Ill. — Lindsay Warder.

Mrs. (Dr.) Blanchard received a letter yesterday from her husband, stating that he had arrived safely at Aldershot, England. Dr. Blanchard is one of the Canadian veterinary surgeons who were hurried to Europe a short time ago for duty connected with the service.

Mrs. Burrington Ham, of Quebec, national secretary of the immigration department of the Y. W. C. A., will give an illustrated address in the Y. W. C. A. tonight at eight o'clock, and will also speak on her work on Friday at four o'clock.

The Daughters of the Empire will hold their last tea of the season at the Oriental Tea Room Friday afternoon, March 26th. Mrs. T. W. H. Young and Mrs. J. H. Eastwood will be in charge. It is hoped that this last tea will be well patronized.

BOYS' BANQUET

Big Time Arranged for the Younger Members of Y.M.C.A.

Nothing has been overlooked by those in charge which will contribute to the enjoyment and success of the Y. M. C. A. boys' banquet tomorrow night in the gymnasium of the institution. Plates will be laid for over three hundred so that a bumper crowd is expected. Mr. Garnet Galley, the boys' secretary, hopes to make this banquet a record breaking one in both numbers and all round success and profit and to that end he has been working diligently for the past few weeks.

The speaker of the evening will be Mr. R. W. Brock, manager of the Brinton Carpet works, whose subject will be "The Way to the City of Win."

Mr. P. M. McCarrell will be chairman and toastmaster. The toasts will be to "The King," "The Young Men's Christian Association," proposed by Mr. Hugh Austin, and responded to by Mr. Wilfred Adams; "The Ladies," proposed by Charlie Elliott and responded to by Romeyn Stevenson.

Every member of the boys' department will miss a jolly good time by staying away. Master Jack Whitehead, a popular soloist, will sing "Boys of the King."

The Mayor and some of the city officials will be present and members of the Ministerial Association.

OBITUARY

PATRICK QUINLAN.

At the age of eighty-four, fifty years of which had been spent in Dummer township, Mr. Patrick Quinlan died Wednesday evening at the family homestead. He farmed the greater part of his life in Dummer and was well known and highly thought of in the township.

Three sons and one daughter survive, namely, Wilfrid and John in Dummer, Patrick of Peterborough, and Mrs. David Conway of Douro.

The funeral will be held tomorrow morning to Norwood cemetery.

GIVEN AWAY $1.00 In Cash

SPECIAL NOTICE---To every customer ordering one of our SUITS TO MEASURE at our WELL-KNOWN PRICE of $14, we will return in Cash $1 for FRIDAY, SATURDAY AND MONDAY ONLY.

See our New Spring Goods. Every Suit would cost $25 elsewhere. Over 100 different patterns to select from.

GIVEN AWAY $1.00 In Cash

NOTE ADDRESS

Globe Tailoring Co.

181 Charlotte St.

Katherine Murray, a winsome young miss who will be seen here in The Quaker Girl at the Grand, Saturday, March 27th, matinee and night. Reserved seats now on sale at the box office.

Exemptions That Affect Farmers

Agriculturists Have Been Assisted as Much as Possible

While the Dominion Government has found it necessary to tax a great many things owing to the war, the necessity of assisting the farmer as much as possible has been kept in view. In order to hamper him as little as possible so that he may produce as much as possible, a considerable number of exemptions have been made in the war taxes. he following list of exemptions that affect the farmer will be no doubt of much interest to many of our readers.

Provided, however, that the following goods shall be exempt from the foregoing provisions:

(a) Goods admitted into Canada free of Customs duty under the provisions of sections 8 and 9 of the Customs ariff, 1907.

(b) Goods enumerated in Schedule C of The French Convention Act, 1908.

(c) Goods imported to be used in the manufacture of mowing machines, harvesters, self-binding or without binders, binding attachments, reapers, and complete parts thereof, under regulations by the Minister of Customs.

(d) Goods imported to be used in the manufacture of binder twine for harvest binders, under regulations by the Minister of Customs.

(e) Articles imported to be used in the manufacture of goods enumerated in tariff item 682 in Schedule A, under regulations by the Minister of Customs.

(f) Anthracite coal and anthracite coal dust.

(g) Bacteriological products or serum for subcutaneous injection.

(h) Vaccine and ivory vaccine points.

(i) Pressed felt, elastic webbing and hollow blocks of wood imported to be used in the manufacture of artificial limbs.

(j) Steel imported to be used in manufacturing rough unfinished parts of rifles, when such parts are to be used in rifles to be made for the Government of Canada.

(k) Fabrics of which silk is the component material of chief value imported to be used in the manufacture of neckties.

(l) Silk in the gum or spun silk imported to be used in the manufacture of woven labels.

(m) Manuscripts.

(n) Bananas.

(o) Acid phosphate of lime, sulphate of ammonia, nitrate of soda, muriate and sulphate of potash, imported to be used for fertilizing purposes.

PRZEMYSL'S CAPTOR HONORED BY CZAR

Rusisan commander-in-chief, who was decorated with the St. George's Cross of the second degree in recognition of his successful siege of the fortress of Przemysl.

Local News in General

Recruiting.

Recruits for overseas infantry will be taken on at the Armouries at 10 a.m., 3 p.m. and 8 p.m. daily.

Parents' Circle.

The Parents' Circle of Queen Mary School will hold their regular monthly meeting on Friday, March 26, at 4.15. Rev. James Rollins will address the club. A large attendance is requested.

Choir Practice.

St. John's choir will practice the Crucifixion and Easter music in the church tonight at 8 o'clock.

Debate and Program.

The regular meeting of St. Peter's Ladies' Literary Society tomorrow night in St. Alphonsus Lyceum will be featured by a debate between representatives of St. Peter's and Sacred Heart T.A.S. on resolved, "that Capital Punishment Should be Abolished." The affirmative is being taken by the Sacred Heart and the negative by St. Peter's. A musical program will also be given.

Returning to Shellrake.

Mr. Matt. Jamieson is returning to Shellrake, Mich., to resume his position with the Bartlett Lumber Company. He has been visiting in the city for three months.

AUCTION SALE.

Of household furniture, etc., including a new Pride range, at 215 Murray street, the property of Mr. R. Ellison, on Friday, March 26th. Sale commencing at 2 p.m.

W. J. HANCOCK, Auctioneer.

CITY TO PAY FOR ELECTRIC SIGNS

Situation is Explained to Council by City Solicitor

There is a possibility that the electric sign squabble between the city and the Peterborough Light and Power Co. will be settled before many moons. Last night the city solicitor waited on the council and explained the situation. The electric signs were owned by the Peterborough Light and Power Co. and were expropriated by the city. The signs in stock were valued at $210 by the Hydro-Electric valuators while the company put the price at $250. There was $518 still owing to the company, from which the merchants purchased. The figures were presented by the company's representatives on the last day of the arbitration and as Mr. Gordon feared a dispute over some of the accounts he would not accept them. The arbitrators left the matter out of their award to be settled between the city and the company. Last night, Mr. Gordon said he did not feel like paying the $518 to the company and taking a chance on being able to collect it. He did, however, feel that it wuold be wise to pay the $210 for the signs in stock. On motion of Ald. Green and Duffus the matter was left with the solicitor and Mayor Buller with power to act.

Queen Bess' Shadows.

"I do not approve of shades in painting," said Queen Elizabeth to Daniel Myers. "You must strike off my likeness without shadows." Her majesty, when she spoke thus, was near sixty, and the "shadows," as she humanely called them, were wrinkles big enough to have laid a straw in them.

The Advantage

of the Toric lens is, that it is ground exactly to fit the curve of the eye, thus saving the strain of accommodating the vision, which has to be done with a flat lens when looking anywhere, except straight ahead, they are also neater in appearance and cost very little more.

TAIT OPTICAL CO.

410 GEORGE STREET

Panama Pacific Exposition

A trip to California will afford the traveller an infinite variety of attractions The C.P.R. is ticketing passengers via Chicago and the many routes thence to San Francisco returning via Vancouver and their own line, or passengers can go via C.P.R. and return via Chicago. The quick trains to Chicago via the C.P.R. and the Michigan Central have the most modern C.P.R. equipment so that everything to make travelling comfortable is assured. In addition to the visit to Chicago passengers can travel via Omaha and Denver or via Kansas City. The route via Salt Lake City or via Williams, whence the Grand Canyon of Arizona is visited can be chosen. The orange groves at Los Angeles and San Diego are well worth a visit at this season of the year and the Coast Line to San Francisco can be taken through Santa Barbara and Monterey. San Francisco is an interesting city but probably the Exposition is the greatest attraction at the present time. Of the numerous buildings the Americans and all visitors claim that the Dominion of Canada is the handsomest and most attractive, while the exhibits from all over the world are interesting. A visit to Victoria and Vancouver, thence through the Canadian Rockies is the most magnificent of all railway journeys, while the company's hotels, which are built in the most attractive spots, have everything that the traveller can desire.

Three Big Prizes at The Allies Rifle Parlors

Three luxurious prizes will be offered at the Allies' Rifle Parlors, 370 Water street, for the six days ending March 27th. A beautiful smoker's cabinet will be offered for the person making the best score on the paper target in 15 consecutive shots. A Huge Turkey will be offered for the person who knocks down the most rats in 15 consecutive shots. A handsome pipe will be offered for the person who knocks down the most birds in 15 consecutive shots.

LESSONS IN ASTRONOMY.

Jupiter is by far the largest of the planets, exceeding both in bulk and mass all the others combined.

The satellites, or four moons, of Jupiter enjoy the distinction of being the first objects ever discovered with the telescope, having been found by Galileo almost immediately after its invention, A. D. 1610. It is quite possible that they may have been seen with the naked eye before this time. In more recent years, reports are current that they have been seen under favorable circumstances by sharp-eyed persons, and very little telescopic aid is required to show them. In recent years a considerable number of other fainter satellites have been found attending Jupiter.

In respect to size and mass Saturn stands next to Jupiter, and although far inferior to him in these respects it contains more material than all the remaining planets combined. But the unique feature of Saturn which distinguishes it from every other known body in the heavens is its ring. This was long a puzzle to the astronomers who first studied the planet with a telescope. One of them called Saturn a planet with ears. As correctly understood and described nearly half a century after, however "it is surrounded by a ring, thin, flat, nowhere touching it, and making quite an angle with the ecliptic." Sometimes Saturn is observed without a trace of the ring, as it is so thin that it disappears altogether when turned edgewise.

Saturn is attended by a family of nine satellites, a larger number than belongs to any other planet. With one exception, they are exceedingly small and difficult to observe save with a very large telescope. The latest ones to be discovered were found by means of the image which they impressed upon a photographic plate. They have never really been "seen."

Uranus and Neptune are interesting chiefly as modern additions to the known members of the sun's family. Neptune was the first planet ever "discovered," all of its predecessors having been known from prehistoric times. Uranus has four satellites, Neptune boasting only one. Under favorable circumstances Uranus may be seen with the naked eye by one who knows just where to look for it. Neptune is never visible save in a telescope. — University of Wisconsin.

AMUSEMENTS

GRAND OPERA HOUSE

J. J. Turner & Sons, Proprietors & Managers.

Return Engagement—SATURDAY, Matinee and Night, March 27th. JOHN P. SLOCUM presents The Brilliant English Musical Comedy success of three continents: "THE QUAKER GIRL"

Original Production. Last Season's Greatest Success.

Book by James T. Tanner. Lyrics by Adrian Ross and Percy Greenbank, and Lional Monckton, with a superb cast including Charles Clear, Katherine Murray, William Blaisdell, Mlle. Andre Corday, Harry MacDonough, Helen Hoyt, Phil J. Moore, Madeline Dailey, Murray Stephen, Dorothy Slaytor, Sinclair Young, Charlotte Hoffman. Assisted by the famous Singing and Dancing Chorus of Piccadilly Beauties.

PRICES—Night, 50c, 75c, $1.00 and $1.50. Matinee, 35c, 50c, 75c and $1.00. Box Seats $1.50. Children 25c. Gallery 50c.

Seats on sale Thursday at 9 a.m. GOD SAVE THE KING.

ROYAL THEATRE

TO-NIGHT

New Vaudeville

First appearance here

Joe---THE TWO VINCETTIS---Vera

Australian Comedy Acrobats in

FRANTIC FALLS and FARCICAL FUN

1—Don't fail to see "A NIGHT OUT," with Charles Chaplin, the King of Funny Men—Essanay, two acts.

2. THE TEMPLE OF MOLOCH (Bessie Laird)—Edison.

3. THE LANGUAGE OF THE DUMB—Lubin.

4. THE SHERIFF OF WILLOW GULCH—Biograph.

5. THE OLD LETTER—Selig.

Spend an evening at the Royal and become a movie fan.

Pictures Change Tomorrow.

10c., Children 5c. Heated and Ventilated. M. PAPPAS, Prop.

PARAMOUNT — — PARAMOUNT

EMPIRE THEATRE Matinee and Night Thurs, Fri & Sat

DANIEL FROHMAN presents GLADYS HANSON, in the great Powerful Human Drama of a Submerged Soul's Conflict and Triumph: "THE STRAIGHT ROAD"

in four acts. Performances start at 2.30, 4.00, 7.30 and 9.00 p.m. SATURDAY MATINEE STARTS AT 1 P.M.—COME EARLY. Also Comedies and War Pictures.

Mon., Tues. and Wed.—ROBERT EDESON, in "Where the Trail Divides"

PARAMOUNT — — PARAMOUNT

High-class Photo Plays Only

ENTIRE CHANGE at the new

TIZ-IT THEATRE

LOOK WHO'S HERE!

Grace Cunard and Francis Ford, late of Lucille Love, in THE MYSTERIOUS ROSE

Complete in 2 acts.

MARY FULLER in HEART OF NIGHT WIND

2 act Drama.

WHEN THE GIRLS WERE SHANGHAIED—Comedy.

CARMEN'S WASH DAY—A Juvenile Comedy.

THE HEARTS OF THE BRADY'S.

TIZ-IT WAR SERIES.

Mrs. Foster's Orchestra.

MATINEES 5c to all Coming soon THE MASTER KEY NIGHTS 5c & 10c

Entire Change Tomorrow, featuring No. 4 Series of The Trey O' Hearts.

THE "WHY" OF A "HOT BOX"

A Railroad Official Says the Cause is Carelessness

In answer to the question "What is a hot box?" a Kansas City Southern official has the following to say:

"A hot box is a sign that the safety first rule is not practiced by some car department man.

"There is no excuse for a hot box after a car is sent out if the train is carefully looked over by the car men at each terminal. Primarily a hot box is caused by poor waste and an insufficient 'greasing' at the time it should have been done, and there is no excuse for one. A hot box is liable to cause a wreck, and a wreck on most railroads costs money, much more than the price of a sufficient quantity of waste and oil and grease to protect the journals of the car wheels.

"The farmer who buys a new wagon or a buggy has a pretty good idea of what a hot box means and the ways to prevent it. When he buys a new wagon he sees to it that the spindle is well greased so it will not get hot. He watches it closely and does not take any chances on the wheels running hot. The farmer's wheels on his new wagon or buggy would stick, and if he persisted in driving ahead he would soon have a bad spindle and a bad wheel.

"However, the results would not be so disastrous as they would be in a train of cars running at a speed of fifteen or twenty miles an hour. It's no wonder that trainmen use language unfit for a Sunday school class when they find a hot box in their train. They know that some one has been careless and shirking in his work and that he is to blame."—New York Post.

DRY WOOD FOR SALE

The Peterborough Lumber Co., Ltd., are now delivering Dry Buttings, Hemlock, Pine, and Mixed Mill Wood at reduced prices. Call at their office, 163 Hunter St., for information. Office Phone 545. Yard Phone 419.

Machine Phone 85. Bell Phone 85

BELLEGHEM'S

Undertakers, Furniture Dealers

AMBULANCE SERVICE

180-190 HUNTER STREET.

DIED.

BOXALL—Suddenly, at Batavia, N.Y., on March 23rd, 1915, Christina Andrews, beloved wife of James Boxall, of Lindsay, Ont.

Brazen.

"You say he is financially embarrassed?"

"Yes."

"Well, well! I am surprised."

"Why are you surprised?"

"Well, I never knew him to get within a thousand miles of any sort of finance and never knew him to be embarrassed by anything."

Poor Fellow!

"Do you think you can manage me when we are married, Edith?"

"Manage you?"

"Yes; I am an awful fellow sometimes, I tell you."

"Are you?"

"I am indeed!"

"Well, if I can't I'm sure mother can."

8 PAGES TO-DAY

THE DAILY REVIEW

"A Clean, Constructive Newspaper"

Saturday—Sun rises at 6.04 a.m. and sets at 6.34 p.m.

Daily Review Established 1870
Weekly Review Established 1853

Peterborough's Oldest Newspaper — PETERBOROUGH, ONT., FRIDAY, MARCH 26, 1915 — Every Evening (Sundays and Holidays Excepted) at 4 o'Clock.

ITALY REFUSES AUSTRIA'S FINAL TERMS

HYDRO RADIAL DELEGATES ARE TWO THOUSAND STRONG

Ask Government for Subsidy Toward Construction of Railway Lines

A LONG MEMORIAL

(Canadian Press Despatch.)

Toronto, March 26. — Two thousand hydro radial delegates from every part of the province arrived here today by every possible means of conveyance to interview the government with a demand for thirty-two hundred dollars subsidy for the construction of radial railways. Preliminary to the presentation of the petition early this afternoon Alderman Hannigan of Guelph called on Sir Adam Beck this morning to arrange for the monster delegation's interview with the Premier.

One portion of their very long memorial says the depopulation of rural districts and congestion in towns has been largely caused by the absence of railways in thinly settled portions of the province and that the construction of such railways would mean rediscovery and re-settlement of rural districts and would practically pay for the subsidy expended.

(Continued on page 3.)

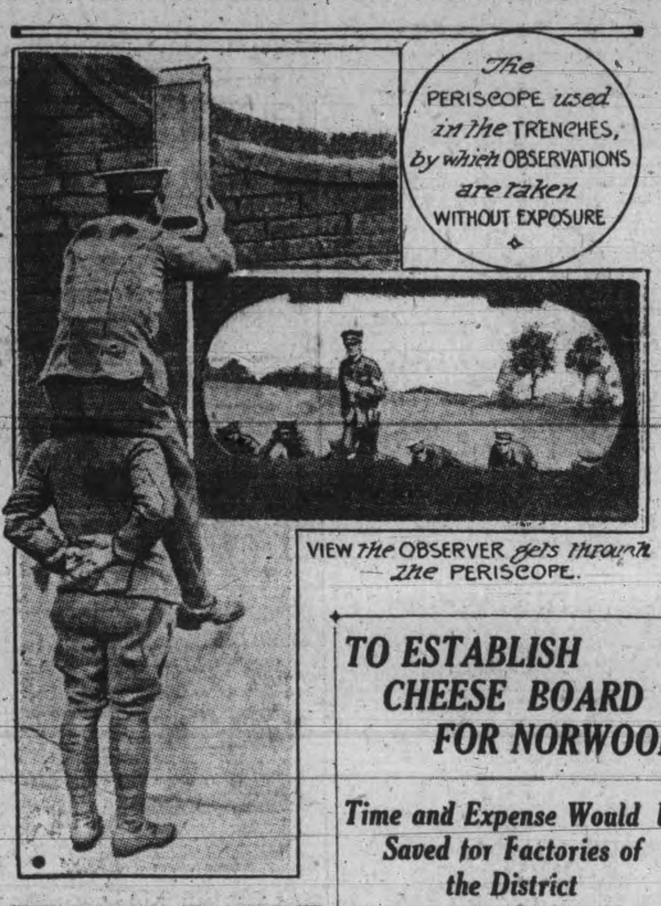

HOW SOLDIERS SEE WITHOUT BEING SEEN. (PERISCOPES IN THE TRENCHES.

NO TRACE OF CONEYBEARE

May be Another Man Mixed up in Lindsay Robbery

The Peterborough police have been assisting in the search for Howard Coneybeare, the Lindsay express driver who is suspected of having stolen $3000, the property of the Home Bank, but so far no trace of the missing man has been discovered.

It has been ascertained that the missing $3,000 was done up in two parcels. One contained 500 one dollar bills and the other 500 five dollar bills. They belonged to Series "M" and Letter "A," the one dollar bills being numbered consecutively from 26900 up.

It is surmised that Coneybeare broke open the parcel containing the 500 five dollar bills, as before leaving the house he gave his sister $20, made up of four "fives."

It is the opinion of the Lindsay police that the missing young man has made his way back to Haliburton County where he formerly lived, and that when the lonesome spirit comes over him he will return. However, it is also stated that there may be another man, an older man, from Hamilton or some other point, mixed up in the affair, which may have been well pre-arranged.

PERMITS TO BUILD

From all appearances the amount of building during the month of March this year will be lower than that of March, 1914. During this month last year 19 permits were issued for building estimated to cost $5,665. So far this month 8 permits have been issued for a total amount of $3,417. Thus far this year the building has been by no means brisk. During January 2 permits were issued for $1,900 while in February there were 3 for $1,100.

LIEUT. HAGERMAN PASSES HIS EXAMS.

Port Hope, March 26. — Military examinations for lieutenants' and captains' certificates were conducted here by Major Brown, staff officer third division, Kingston, Major-Lieut. McLaughton, of Tyrone, and Capt. A. H. C. Ling, Port Hope, announced today the following lieutenants passed: Hagerman, 57th Regiment, Peterborough; Thorne, 45th, Lindsay; Bygott and Ben Oliel, 46th, Lakefield; Bonneycastle and Anderson, 46th, Bowmanville; Fenning, 46th, Newcastle; Kennedy, 46th, Bewdill, and G. Edwards, 46th, Port Hope.

AUTHORITIES HOLD TRAVELLER

Will Test Legality of His Arrest at Lindsay

LINDSAY, March 26. — A commercial traveller named George Livingston was arrested here yesterday by the military police in connection with the local detachment of the 39th Regiment, C. E. F.

Livingston, it is said, represents an Austrian house having headquarters at Toronto, and carries samples of men's furnishings. He is said to be a German, although he clams Switzerland as his place of birth.

On instructions from Col. Hemming of Kingston, it is understood that Livingston will be taken under escort to Fort Henry.

Livingston is determined to test the legality of his arrest and has secured the services of a lawyer to look after his interests. He claims he has never declared his sympathies either for Germany or for Austria.

TO ESTABLISH CHEESE BOARD FOR NORWOOD

Time and Expense Would be Saved for Factories of the District

There is a strong likelihood of a cheese board being established at Norwood this coming season, in order to make the marketing of cheese more convenient and advantageous for the factories of this section, says the Norwood Register.

It is felt that if the patrons of Stirling, Campbellford, Madoc and Belleville districts are served with boards, where the intervening distances between the centres are only about fifteen miles, why should not this same convenience be afforded the factories of this section, who now have no board closer than Campbellford on the east, a distance of sixteen miles, and Peterborough on the west, a distance of twenty miles, making a stretch of territory of thirty-six miles without a board.

As Norwood is the very centre of a particularly strong dairying section in which there are quite a number of factories, the village would be very easy to reach, and the salesmen would not be under the expense of railway fare, but could drive in. Much valuable time would also be saved. It is also pointed out by some of the cheesemen that if their factories were served by a weekly board here as in other places, and the cheese shipped every ten days, especially in the heat of the summer, it would mean an increase in receipts of a large sum of money for the patrons, which is now lost by shrinkage in waiting two or three weeks for a board to be held.

As regards the output it is said the factories of this section now contribute the bulk of the cheese on a board which is situated outside of their territory.

Many other points in favor of this section being served with a board can also be advanced, and will be fully discussed at a meeting of the members of the factories to be held in Norwood on Saturday afternoon next, the 27th inst., at 2 o'clock, in the office of the Dept. of Agriculture. All officers and members of the factories of the district are called to attend. Some of the factories are:— Killarney, Norwood, Daisy D., Ormonde, Oakdale, Westwood, Warsaw, Stoney Lake, Trent River, Victoria, Rush Point.

In regard to accommodation in Norwood, we understand, three very suitable quarters have been offered to the factories free of charge.

SEND COMFORTS TO THE SOLDIERS

The Canadian Kitchener League today forwarded another box of clothing for the soldiers at Kingston.

During February and March the League has provided 172 pairs of socks, 19 pairs of knee caps, 22 pairs of wristlets, 12 helmets, 18 scarfs, 31 housewives and a number of flannel shirts.

Altogether the League aim at providing 500 pairs of socks for the soldiers at Kingston.

RAISED $20,000.

Over $20,000 was raised for the Patriotic Fund in the first day of the campaign in Belleville.

GERMAN COMMANDER OF TURKS LEAVES CAPITAL

(Canadian Press Despatch.)

LONDON, March 26. — The Exchange Telegraph Company has received a despatch from Athens saying that Field Marshal Von Der Goltz, who has been in Constantinople some months representing German military interests, has left the Turkish capital for Sofia, Bulgaria. At the same time, General Liman Von Sanders, commander of the Turkish forces in Europe, has left Constantinople for Adrianople.

BETRAYED HER COUNTRY.

Luneville, France, March 26. —Margueriate Schmitt, a French woman, sentenced to death as a spy after being court martialed, was shot yesterday after the troops of the garrison had been drawn up to witness the execution. By her own admission at her trial the woman accepted two hundred francs ($40) from the Germans to enter the French lines and obtain information.

COL. MARITZ FLEES

Freed From Death Penalty He Escapes Detention Camp

(Canadian Press Despatch.)

New York, March 26. — A News Agency despatch from Capetown says Col. Maritz from whom along with other rebels the death penalty was withheld by the legislature yesterday, has escaped from a detention camp and has fled toward Central Africa.

CASUALTIES

OTTAWA, March 26. — Today's casualties:

Princess Patricias. — Severely wounded, Corp. Harry Geo. Hetherington, gunshot wound in neck, severe; Eaton, Buckinghamshire, England.

Wounded, Pte. Edward Trindell, gunshot wound in thigh and hand; Goring-on-Thames, England.

Wounded, slightly, Lance Corporal Joseph P. Mahoney, gunshot wound in leg; East Boston, Mass.

Wounded, Pte. Wm. Bowie, gunshot wound in arm; Toronto.

Wounded seriously, Pte. William Fletcher, gunshot wound in chest, Toronto.

13th Batt. — Wounded, Pte. Herbert Henry Harpell, gunshot wound Yorkton, Sask.

15th Batt. — Seriously wounded, Capt. Robt. Clifford Darling, Toronto.

17th Batt. — Died, Pte. Fred Smith, cause unknown; London, Ont.

3rd Batt. — Killed in action, Pte. J. C. Omrie, Minnedosa, Man.

8th Batt. — Killed in action, Pte. Herbert Vaughan Naylor, Noyan, Que.

OPERATIONS FOR STREET PAVING IN NEAR FUTURE

Radial Railway Company Ready to Proceed With Extensions

In all probability work will be commenced on the remainder of last year's paving contract in the course of two weeks. It will be remembered that last year the inability to secure the brick for the space between the rails, caused the section of Charlotte street from Bethune to Park street, to be left over till this spring. Superintendent Davis of the Foley and Gleeson Co., was in the city recently, and it was practically decided that a start would be made on the work the week after Easter, providing the frost was out of the ground. It is absolutely necessary that the frost be out of the ground and the ground dry, for this condition would enable the Radial Railway Company to perform their part of the work much better than if the ground is wet. Mr. W. H. Munro, manager of the railway company, stated to the Review today that the company is all prepared to go ahead with the work. The extension west of Park street to the corner of the Boundary road and Patterson street will also be gone on with.

MEMBER OF BATTERY REPORTED KILLED

It has been reported that Wilfrid Ireland, who enlisted with the 24th Battery, C. F. A., had been killed in action. He went to France with the first contingent but if "Bill" is as lively at the front as he was here, he should have no trouble in dodging German bullets. His name does not appear in the casualty lists.

FORTS MADE NO REPLY AFTER BRITISH FIRE

PURPOSE OF RAID SAID TO HAVE BEEN ACCOMPLISHED

Germany's Plan to Place Fleet of Submarines in North Sea is Delayed

(Canadian Press Despatch.)

LONDON, March 26. — A Daily Express despatch from Rotterdam says that many persons were killed and wounded during the British aviators' successful raid on Hoboken, near Antwerp, both by bombs and by shrapnel, from the wild firing of the German gunners. Two submarines were damaged and a portion of the works was set on fire, and there is no doubt the raid accomplished its purpose of seriously delaying the placing of a fleet of new and powerful submarines in the North Sea by the end of the month or the first week in April.

OFFICIAL STATEMENTS

PARIS

(Canadian Press Despatch.)

Paris, March 26.—This afternoon's statement: Yesterday was calm along the greater part of the front with almost continuous rain. Attempted attacks by the enemy between the Meuse and Moselle were easily and immediately repulsed.

The enemy made two attacks at Bois de Comsenvoye and Bois de Caures, northward of Verdun three at Eparges and two at Bois le Pretre.

BERLIN

(Canadian Press Despatch.)

Berlin, March 26. — Army headquarters today gave out the following: On the heights of the Meuse, southeast of Verdun and near Combres the French yesterday, again attacked strongly in an attempt to take a German position but after determined engagement they were repulsed.

Fighting at Hartmanns Weilerkopf still continues.

Russian attacks on lakes to the east of Augustowo have been repulsed.

STEAMER SUNK CREW LANDED

Were Given Ten Minutes to Leave Vessel

(Canadian Press Despatch.)

London, March 26.—The steamer Delmira has been sunk by a German submarine off Boulogne. Members of the crew were given ten minutes to leave the vessel and subsequently landed on the Isle of Wight.

BARNS AND STABLES OF DAIRYMEN ARE IN BETTER CONDITION

Since periodical inspection of dairy farms have been undertaken by the sanitary inspector there has been, he says, a very marked improvement in conditions surrounding the production of milk throughout the country. Farmers and dairymen exert themselves to keep their barns and stables clean, well aired, and ventiated with the result that the cows are usually found to be in a healthy and clean condition. He came upon an exception to this however during his tour of inspection, which is being conducted this week. This particular farmer put up a hard luck story which accounted for his inability to keep his stables bright and clean or his cows clipped. Not wishing to be severe Inspector Spence agreed to give him a chance to clean up without delay.

Spring Clean-up.

Mr. Spence states that in his travels around the city he has come upon quite a number of yards and premises which are certainly not in a healthy condition and which he intends to see are improved immediately. With the coming of spring he thinks there should be a general attempt to clean up and get rid of any rubbish that has been permitted to accumulate.

PROTEST BY CHILE.

Santiago, Chile, March 26. — The Chilean Government protested today to Great Britain and Germany against the alleged violation of Chilean neutrality involved in the sinking of the German cruiser Dresden. The protests are based on the assertion that the Dresden was in Chilean waters when she was destroyed by British warships off Juan Fernandez Island on March 14.

CLEARED SCHOOL IN QUICK TIME

Real Cause for Fire Drill at King George School

An opportune time to test the pupils at King George Public School arrived this morning, at ten-thirty, when the pipes leading from the furnace caught fire, filling the rooms with smoke.

Principal Park telephoned the fire department, the Fire Chief responding to the call. The alarm at the school was sounded and the pupils left the building within forty seconds.

The Chief told a reporter the children behaved splendidly. There was no damage.

TO BRING BACK GIRL.

Police Matron McElhiney went to Toronto this morning to take charge of fourteen year old Rose Eagleton who ran away from her home in East City and started in to see the bright lights with $4.25 of her mother's money that she stole. The girl is in charge of the Travellers' Aid at Toronto. Mrs. McElhiney is expected back with her captive this morning.

Mine Sweepers Continue Work Without Disturbance and Satisfactory Results Are Obtained

(Canadian Press Despatch.)

LONDON, March 26. — The battleships Queen Elizabeth and Agamemnon and the cruiser Cornwallis entered the Dardanelles Wednesday night to protect mine-sweepers, according to a despatch to Reuter's from the Island of Tenedos, dated Thursday.

At ten o'clock Turkish artillery at Erenkui fired five shells and the forts at Kilid Bahr also fired. British vessels replied with twenty rounds, and to this the Turks made no reply. From midnight until morning, mine-sweepers continued their work without disturbance and with very satisfactory results.

LOST AN EYE

Workman Hart While Operating Circular Saw

While working with a circular saw, Bert Davidson of Trent Bridge, met with an accident that resulted in the loss of one eye, the optic being removed when Davidson was brought here for hospital treatment.

A metal chute from below caught in the whirling saw teeth and was hurled into Davidson's face. One eye was cut and bones of the face were broken.

MR. BURNHAM WOULD CONSULT THE FARMERS

Ottawa, March 26.—"That in the opinion of the House it is desirable that a modus referendi be provided whereby the farmers of Canada may be consulted whenever it is proposed to take the money of the farmers of one part of Canada for the purpose of subsidizing with it the farmers of any other part or parts of Canada," is the text of a resolution of which Mr. J. H. Burnham, of Peterborough, has given notice. The resolution, it is understood, has reference to the assistance of Western farmers by the supply of seed grain.

HOME GUARDS AS RESERVES

A general meeting of the home guards was held last night, when matters of interest to the members were discussed. Home Guards will be brought under the reserves according to a statement of the Minister of Militia in the House last night.

PROHIBITION OF EXPORTS FROM ITALY IS EXTENDED

Negotiations With Austria Regarding Cession of Territory Has Failed

(Canadian Press Despatch.)

ROME, March 26. — The newspaper Agenzia Nationale says negotiations between the Italian and Austrian governments regarding the cession of territory have definitely failed. Austria's final terms were of such a nature that Prince Von Buelow thought them not worth while submitting, and it is reported that he has resigned the role of mediator.

A royal decree has been promulgated, greatly extending the prohibition of exports.

The Daily Review

Established 1879.

Member of Canadian Press, Limited

THOS. W. WHALLEY—Managing Director

THE DAILY REVIEW is published every afternoon at 4 o'clock (Holidays and Sundays excepted), by the Peterborough Review Printing and Publishing Company, Limited, 166-168 Hunter St.

THE WEEKLY REVIEW, established 1853, is published every Thursday morning at 10 o'clock. Subscription price $1.00 per year to any part of Canada or Great Britain or $1.50 a year to the United States.

When ordering change of address, both the new and old address should be given.

TELEPHONES.

Business Dept.	189
Editorial	435
Mr. Whalley, residence	286
J. F. C. Whalley, B.A., Editor	286
Chas. Curtis, City Editor, residence	273

PETERBOROUGH, FRIDAY, MARCH 26, 1915

PASSED WITH CHEERS.

IN LESS than ten minutes did Canada's Parliament pass the huge war vote of one hundred millions. It was passed enthusiastically and with cheers. That makes one hundred and fifty millions voted, and another hundred millions will be cheerfully voted should the war require it. Canada is in this war to stand or fall with the Empire to the last dollar and the last man.

AN IMPORTANT CAPTURE.

THE FALL of Przemysl is one of the big events of the war. It is more important than was at first realized, for the number of prisoners, stores and war supplies were larger than was anticipated. But the moral force of this event will also have a telling effect. Already the Germans have become pessimistic, and the fall of this great fortress will likely increase their gloom. It will at the same time give added enthusiasm to the Allies, particularly to the Russians, and we may expect some notable changes in the battlefront very shortly. The fall of Przemysl means that Germany's ally, Austria, is practically defeated. Germany's turn is next.

THE WAR SCANDALS.

THE INVESTIGATION going on at Ottawa into the purchases of war equipment is not so much a criticism of the Department of Militia, but rather a scathing exposure of the ethics of Canadian business and business men. Some of the wealthiest and most respected business houses in Canada have adopted methods that by comparison would make old Shylock a fairly respectable character.

In the first place, Canada was totally unprepared for taking part in a great war, yet the organizing and equipment of 33,000 men was accomplished in record time. The Minister of Militia, Major-General Sam Hughes, deserves every praise for the expeditious manner in which his department conducted the extraordinary task placed upon it. Naturally, the military authorities had to depend on the patriotism and moral sense of a great many persons in securing the large equipment necessary. Knowing that they had the Government at a disadvantage because of the war, firms of all kinds took the most selfish and unpatriotic advantage of their position.

The boots supplied were in many cases so bad that the companies offering them virtually committed robbery. It has been brought out that soles were padded with shavings and pieces of wood instead of being made of solid leather, while the heels would not hold together even for repairing.

Those who supplied bicycles were guilty of the same hold-up process. They charged the Government as much as they possibly could, manufacturers selling bicycles at the outside retail price in large quantities, when they should have sold them at their regular manufacturer's or wholesale price.

There are some rays of decency in this sordid scramble to cheat the Government and the Canadian people. In the selling of field glasses to the department, the evidence seems to show that some regard for decency and conscience was maintained.

It is all very well for Mr. Ames, of the Ames-Holden-McCready Company, to say that as far as he was concerned his company did good work, and that if anything was improper he did not know of it. That sort of milk and water plea won't go, and the Government will do well to treat every company or person who suplied improper equipment, or charged too much for their goods, as severely as possible. It really amounts to treason to sell at high prices to the Government equipment which imperils the health, efficiency and lives of those men who are risking and laying down their lives on the battlefields of France and Belgium.

What makes the affair worse is that everybody is being taxed to pay for their ill-gotten gains and the disgraceful equipment supplied. If the Conservative Government does not take some strong measures bringing these delinquents to time, the matter will not pass without an effective protest from the people. We do not blame the Government or the Department of Militia and Defence, for that which it could not help, but it is certainly the duty of the Government to punish those who tried to swindle the Canadian Government and people and who did impair the efficiency of the Canadian Overseas Forces. If that is the sort of spirit that is uppermost in Canadian business, the sooner these firms get a rude jolt the better it will be for all concerned.

THE DESPATCHES say the British cruiser Amethyst cut an important telegraph cable in the Dardanelles. A jewel like that has always had good cutting capacity.

EXPLOSIVES, MINES AND BIG GUNS.

ONE CAN FORM only a very inadequate idea of the terrific explosive power of a mine, a big 15-inch shell, or of the explosive in a single warship. A shell from a forward gun of the Queen Elizabeth weighs 1,950 pounds and can be easily thrown a distance of ten miles. If need be they can be shot a distance of fifteen or eighteen miles. These guns have the disadvantage that they are soon worn out. Some say they are good for 500 shots, others for only about 100, and the latter seems to be nearer the mark, the bore of the gun being eaten or worn away. An American artillery expert says, in the New York Herald, that the erosion of the bore of the guns

"is the outcome of a powder gas moving rapidly at a very high temperature, under pressure. 'Wash' is the wear and tear caused by the gases between the projectile and the walls of the gun. Erosion is seldom found serious in the powder chamber for the reason that the gas is not in rapid motion, nor is it serious at the muzzle, since the temperature of the gas has become considerably reduced by the time the muzzle is reached. About the seat of the shot, and a few calibre lengths beyond, the erosive action in big guns after some rounds is truly frightful. The metal is found gouged out in great fissures, and in consequence the powder gasses pass the shell, fail to exert full power in the base, and even tend, by reason of the unequal pressure, to give the shell a deflective line of travel. In other words, not only is velocity reduced, but all accuracy is gone. The British here found that their 67-ton guns had a life of 120 rounds, and the 111-ton guns a life of 75 rounds. The 67-ton guns can fire 400 half charges, or 200 three-quarter charges, and the 111-ton guns 250 half charges, or 125 three-quarter charges."

Of these big guns Britain has plenty, but ships have to go to some naval base like Malta to have them replaced.

The sinking of the big 12,000-ton battleship Irresistible by a mine is an example of the terrible power of explosives used. It recalls the mysterious blowing up of a battleship of that class, the Bulwark, at her moorings a few months ago. There were eighty tons of cordite, in addition to large quantities of lyddite and other explosives, on the British warship Bulwark when she blew to pieces at her anchorage in the Medway on the morning of November 26th.

A New York man has received the following letter from a friend in the navy that describes the explosion:

"You will have heard all about the Bulwark, I expect. It was one of the most shocking things that ever happened. One understands that sort of thing hapening in action, such as the Good Hope; but to happen as it did makes it seem much worse. Any theories about mines or submarines being the cause are quite out of it. I don't think there is the slightest doubt about the cause being internal. It probably started with the cordite, in some way or other, and, as she had about eighty tons of the stuff in her magazines, to say nothing of the lyddite and other explosives, etc., the fact that she was literally blown to pieces doesn't appear so surprising, after all. Still, I never thought a ship could meet with such total destruction as that.

"The Bulwark was moored a short distance from us at the time, and our decks were literally covered with debris of all sorts, including pieces of charred flesh, etc. I was having my 'tub' at the time, and for a short time certainly thought we had 'got it.' The explosion was terrific, of course, people on the upper deck being knocked down, but fortunately none were hurt. We had boats out in a matter of a few seconds, and at the same time closed all the bulkhead doors, and manned certain guns, in the event of possible submarines, etc. But even at the moment that possibility seemed most unlikely, considering our position.

"I won't go into any details of the gruesome business of picking up the few survivors and bodies. We got thirteen men out of the fourteen left alive on board here (three have since died, poor chaps!). Later in the day they were transferred to hospital ashore.

"Of the Bulwark, nothing remained visible after the smoke had cleared but about four feet of jagged iron plate showing above the water and a mass of floating wreckage—sorry remnant of a battleship and over 400 men."

Modern engines of war have undergone a wonderful development since Wellington fought at Waterloo. Their power is almost beyond calculation. Their accuracy is also of a high order, but their striking power is also a danger to their operations from the explosives necessary.

Home Garden Hints.

(Canadian Courier.)

During April you must give your garden a proper start if you mean to get the most out of it this coming summer. Do not be in any unreasonable haste, as there is no arbitrary date for starting. You can begin earlier on light soils than you can on heavy, unless the latter be underdrained. Good vegetable gardening rests on good cultivation. Fertilize with barnyard manure if possible. Get busy with the seed catalogues and plan your garden on paper. By so doing you can have twice as good a garden and five times as much fun. So measure your garden and draw your plan to scale. Rake over your garden, and burn the rubbish, using the ashes as a fertilizer. Get your tools out; repair and sharpen them; repair holes in the hose. Watch next week's issue for varieties of vegetables to plant and cultivation. If you intend making a hotbed, get busy, and sow at once radish, lettuce and onions. The latter sown in this manner and transplanted will be milder in flavour. Don't waste time and space by planting last year's seed of parsnips. Throw it away and buy fresh. Make a reel for your garden hose. Mark off on a rake handle a scale of as many feet as the handle permits off; two of these feet mark off into inches. This saves carrying rules or yardsticks at planting time. Have your garden line, stakes, markers and dibbers ready. Be sure and include potatoes, carrots, peas, onions, beans, and cabbages in your plan.

Declines With Thanks.

(London Advertiser.)

William Watson, the English poet, asks the United States to act as umpire in the great war. It won't work. Americans have seen too often what happens to the umpire.

WEATHER FORECASTS.

Saturday: Fine with a little higher temperature.

WAS WITNESS TO SHOOTING OF MRS. WHITE

Daughter of Murdered Woman Says Kilborn Made Threat to Use Gun

BROCKVILLE, Ont., March 26.—So far the only apparent motive for the alleged murder of Mrs. James White by Grant Kilborn is contained in the statement of Mrs. Jonah White daughter-in-law of deceased, made at the opening of the inquest. This is to the effect that Kilborn accused Mrs. James White of spilling a pail of slops in his apartments, which she denied. Kilborn, however, quickly drew the gun, Mrs. Jonah White stated, and shot her mother-in-law, holding the barrel of the weapon a few inches from the body of his victim. Mrs. Jonah White stated that she witnessed the tragedy.

Mrs. Mall, daughter of the deceased, who also states that she witnessed the shooting, states that on Tuesday Kilborn ordered her parents to vacate the premises, and as the result of this they were packing up Wednesday morning to move, and there was a vehicle at the door to take their effects away. Her father was loading up at the door, and she was in the kitchen with her mother when Kilborn came into the room where they were, from his own apartments on the other side of the house. Mrs. Mall says that Kilborn had a shotgun in his hand, and said that he was going to shoot her father.

Mrs. Mall says she told Kilborn he was not going to shoot anybody, and immediately the gun was raised and her mother was shot. Kilborn then returned to his own apartments, and Mrs. Mall ran to telephone the police. There was no quarreling previous to the shooting and no reason for the deed that she knows of. She intimated that Kilborn had been drinking, and returned from town on Tuesday night with a bottle of whiskey. James White, the husband, could give no reason or motive for the shooting, and said that he was loading up the waggon near the door of the house when he heard the report, and on going in found that his wife had been shot.

When taken from the woods where he was arrested, to the police station, Kilborn was in a dazed condition, and had little to say beyond that the shooting was accidental. He is about 45 years of age, and has spent all his life in this vicinity. He is married, but his wife is living in the United States.

Crown Attorney Brown went to the hospital with a view of securing an ante-mortem statement from the dying woman, but he was too late. She had lapsed into unconsciousness before his arrival.

OBITUARY

THE LATE DR. BELL.

(Ottawa Free Press.)

The funeral of the late Dr. Wm. Ralph Bell was held this afternoon to Beechwood cemetery, there being a large attendance, which included many prominent in the medical profession.

Dr. William Ralph Bell, one of the best known and oldest physicians in Ottawa, died at his residence, 151 Stanley Ave., at a late hour on Monday evening. Dr. Bell, who was in his eighty-third year, had been ailing for nearly two years, and had given up his practice about six months ago. He was particularly well known as a surgeon, and for many years was recognized as one of the Capital's best consulting physicians. He was born at Thirsk, and was the only child of the late William Bell, Esq., of Brook House, Thirsk, Yorkshire, England. He came to Cnaada in 1866, and settled in Ottawa, taking up his residence in the house in which he died.

He had completed his medical course before coming to Canada, being a graduate of Marshall College, Aberdeen University, and studied at a number of colleges on the continent. Dr. Bell was for many years a director of the Protestant General Hospital, and a consulting physician on the staff.

He was connected with the Masons, and a number of other fraternal societies. He was for years prominent in military circles, being an officer in the Governor General's Foot Guards when that regiment was organized, and later for a long period was surgeon of the Ottawa Field Battery, retiring with the rank of Lieutenant-Colonel. He was a member of St. David's Episcopal Church, being one of the original members of the church when the congregation was organized twenty-six years ago.

Besides his wife, Dr. Bell is survived by seven sons, Dr. Wm. David Bell of Ottawa; Ralph, of Victoria, B.C.; Ernest, of Cochrane, Alta.; George, of Revelstoke, Alta.; J. Morrison and T. Grayson, of Ottawa; and Major Archibald de Mowbray Bell, officer commanding the ammunition park with the first Canadian Contingent in France; also three daughters, Mrs. J. B. Donaldson, 157 Stanley Ave.; Mrs. D. C. Cadenhead, of Three Hills, Alta.; and Mrs. Roy H. Parsons, of Peterborough, Ont.

BIG SCHEME IS LAUNCHED

First Step Taken in Ontario's Road Program

BILL INTRODUCED

TORONTO, March 26.—An important feature in the Legislature yesterday was the introduction of a roads bill, marking the launching of the $30,000,000 highway scheme. It was actually a skeleton bill which Hon. Findlay Macdiarmid brought down, and any of the larger features of the work will be begun only by proclamation. The intention of the Government is to prepare the way for a rapid advance in 1916, and the purpose of this year's legislation is to arrange the county system so that no wrench will be sustained when the broader machinery is brought into action.

The report of the commission has been followed to some extent, although in future their recommendations will be more feasible when financial conditions brighten. The Government will advance 40 per cent. of construction and 20 per cent. of all maintenance costs on all work undertaken. In the former case there is an increase from the 33 1-3 per cent. formerly allowed.

To encourage municipalities to assume responsibility beyond their confines the Government proposes, upon application from a county, to arrange local boards of trustees to define suburban areas and to superintend construction. The municipality appoints one man, the county another, and in case of disagreement on the third the Government chooses. On such work the Government will assist up to 40 per cent., or a maximum of $4,000 per mile, with the other parties shouldering the balance equally.

The bilingual question was raised in the Legislature yesterday afternoon, and in response to the demands of the French-Canadian members, the Premier promised a discussion of the subject later in the session.

Mr. Hugh Munro, member for Glengarry, advocated racial as well as public and separate schools for Ontario. Schools should be established to suit the various classes in each community, he thought. In his riding he said that practically all the French-Canadians could speak English, but where it was impossible for two sections to agree on the matter of schools, they should be permitted to have schools of their own.

"Your suggestion is to permit racial schools as well as public and separate schools," asked Premier Hearst.

"Yes," replied Mr. Munro.

"Would you give Germans and Italians schools, too," interrupted Mr. A. H. Musgrove of North Huron.

"That is not an issue," remarked Mr. Munro.

Mr. Rowell said the question was one for non-partisan consideration. Mr. Munro had no doubt made his suggestions with reference to his own constituency. Personally he would deplore a division in the separate schools, and hoped some other solution would be found.

Hon. Dr. Pyne introduced in the Legislature at midnight last night several important amendments to the Ontario Educational Act.

An amendment to the Industrial Educational Act will remove several restrictions on admission and entrance to classes.

Dr. Pyne introduced a bill to meet the Ottawa separate school situation by the appointment if necessary of a commission which would keep the schools open and pay qualified teachers.

The trouble which settlers in newer parts of the province are experiencing with wolves, influenced the fish and game committee of the Legislature yesterday to institute bounty increases.

The bounty on the timber wolf is raised from $15 to $20 per pelt, and a $5 bounty will in future be paid on his lesser brother, the brush wolf. It was stated that in the Kenora district children are kept from school through fear of these creatures.

NOTICE.

Notice to all parties indebted to the late Emma Victoria Harrison, who died July 26, 1911, in County of Peterborough, Township of North Monaghan, lot 3, con. 8, are requested to give an account, of their indebtedness to Thomas E. Harrison, (sole executor), Bracebridge, on or before 1st of April, 1915. Take notice any debtor failing to reply to this notice will be liable to damages.

THOMAS E. HARRISON,
Bracebridge, Ont.
(Sole Executor)

DRY WOOD FOR SALE

The Peterborough Lumber Co., Ltd., are now delivering Dry Buttings, Hemlock, Pine, and Mixed Mill Wood at reduced prices. Call at their office, 163 Hunter St., for information.

Office Phone 545. Yard Phone 410.

How to Make Your Want Ad. PAY

Here Are three infallible rules for making a Want Ad. win

They were written by one of the greatest Want Ad. experts in America; they're worth reading.

FIRST: — Just be willing to stop and look the facts in the face candidly, honestly. If it's a room you want to rent, size it up from the renter's point of view, not yours, and then tell the truth about it. If it's plain, say so. If it's very plain but very cheap, tell 'em that. If it's handsome and rich and elegant, let 'em have the truth about that, too.

SECOND: — Write your own want ad. — write it yourself in your own plain, natural way, exactly as if someone had called and you were talking to them. It may make the ad. a line longer, but it will mean more and say more and people will believe it.

THIRD: — When you've done that — put it in the paper that is doing the most to help make its want ads. pay you — put it in The DAILY REVIEW. Don't bury your want ad. — give it a chance.

If you don't read the Classified you don't read the Paper.

The Daily Review

Is the Paper That Makes Little Ads. Pay Big

REVIEW LINERS

FEMALE HELP WANTED.

Ads. under this head 1c. a word. Half a cent a word extra if phoned or charged

WANTED — Middle aged woman for general housework. Apply Box 84, Review office.

WANTED— A resident laundress who will also help with kitchen work. References required. Apply to Protestant Home.

WANTED.

Ads. under this head 1c. a word. Half a cent a word extra if phoned or charged

$20 WEEKLY—Canada's largest cut-rate grocery mail-order house wants men in all localities to show samples and distribute circulars, sample case free. The Co-Operative Union, Windsor, Ont.

WANTED TO BUY—House with stable and lot, ½ to 5 acres. Apply Box 100, Review.

LOST

Ads. under this head 1c. a word. Half a cent a word extra if phoned or charged

WILL THE PARTY who was seen picking up the five Government stamps off the bar at the Grand Hotel, kindly return them to the Grand Hotel office and save further trouble.

FOR SALE

Ads. under this head 1c. a word. Half a cent a word extra if phoned or charged

CASH REGISTER TICKETS for sale at The Review.

FOR SALE—First-class new, medium priced house. Desirable locality. Apply G. Metcalf, owner, 278 Dublin Street.

THE RITCHIE HOUSE FOR SALE — The home of the late Mrs. John Ritchie at Stewart and Dublin Streets; 10 rooms and 2 bathrooms, also 3rd floor for library, den or play-room; solid brick and stucco; full concrete basement, laundry and drying room; warm air heat; gas and electricity. Stucco garage with loft and concrete pavement. Exceptional terms. Apply to R. Ritchie, 600 Stewart Street. Tel. 26.

TO RENT.

Ads. under this head 1c. a word. Half a cent a word extra if phoned or charged

TO RENT—Desirable rooms for young men only, use of plunge, shower and tub baths. Prices reasonable. Apply Y. M. C. A.

REAL ESTATE AND INSURANCE

REAL ESTATE
A. N. ALLISON
INSURANCE

160 Charlotte St., Phone 383.

TO RENT VICTORIA HALL

(Bradburn's Opera House.)

A large and commodious hall for concerts, conventions and public meetings, seating capacity 800.

ALSO LODGE ROOMS TO RENT.

For terms apply to

I. DINGMAN

414½ George St. Phone 1244

FOR SALE 2 Acres House & Barn

Located at Downer's Corners; ten-minute walk to street car line; 20 minutes to C. P. R. station. Bargain price; easy terms.

Apply to

R. RITCHIE,

600 Stewart St. Tel. 26.

MEDICAL CARDS

DR. B. E. KELLY

Late House Surgeon at St. Francis and Manhattan Maternity Hospitals, New York. Late House Physician at Riverdale Isolation Hospital, Toronto. Hours, 1-2.30, 7-8, p.m. Phone 1369. Office 245 Hunter Street.

DR. G. STEWART CAMERON

Corner Stewart and Charlotte Sts. Diseases of Women and Obstetrics. Phone 220. House 2-4 p.m., 7-8 p.m.

DR. BUCHANAN

F.R.C.S., Edin., M.R.C.S., Eng., L.R.C.P., Lon. Eye, Ear, Nose and Throat Specialist. Hours: 9-11 a.m., 2-4 p.m., 7-8 p.m. Phone 519. Office: Cor. Water and Murray Streets.

OSTEOPATHY

DR. ASA G. WALMSLEY.

Osteopathic Physician.

Office over Crown Building, corner Hunter and Water Streets. Entrance 124 Hunter Street. Office hours 9 to 12 a.m., 2 to 5 p.m. Evenings by appointment. Office: Phone 649, Residence: Phone 609.

LEGAL CARDS

O. A. LANGLEY

Barrister, Solicitor.

Notary Public, etc. County Magistrate. Offices, Peterborough, Ont., 435 George St., phone 114. Lakefield, Ont., (afternoons). Phones: Office 21, Residence 56.

G. W. HATTON

County Crown Attorney.

Barrister, Solicitor, etc. Trust funds to loan on easy terms of payment. 397½ George Street, cor. Hunter, Peterborough.

RUDDY & BURNHAM

Barristers, Solicitors, Notaries, etc. Offices: 110 Water Street, corner Water and Brock Streets, Peterborough.

MONEY TO LOAN. Phone 64.

Robt. Ruddy, K.C. J. H. Burnham, M.P.

BENNET & GOODWILL

Barristers, Solicitors, etc., 375 Water St., Peterborough. Telephone No. 191. Money at current rates, upon easy terms. J. W. Bennet. E. L. Goodwill.

W. H. MOORE, K.C.

Barrister, Solicitor, in the Supreme Court, etc. Office: Hunter Street, first stairs west of Post Office. Money to loan.

A. E. DIXON

Barrister, Solicitor, etc.

Office corner Hunter and George Sts., Peterboro. Entrance next to W. Madill's Drug Store.

WOOD & WEARING.

Barristers & Solicitors.

Money to loan. 435 George St., Peterborough.

R. R. HALL

Barrister, Solicitor, etc.

Peterborough, Ont. Office cor. Hunter & Water Sts., over Canadian Bank of Commerce. Successor to Hall, Medd & Davidson. Trust funds to loan on easy terms of payment.

PECK, KERR & McELDERRY

Barristers, Solicitors, Notaries, 415 Water Street, Peterborough. Money to loan at lowest current rates of interest. Easy terms of repayment. E. A. Peck, F. D. Kerr, V. J. McElderry.

HALL & HALL

Barristers, Solicitors, and Notaries Public, Hunter Street, Peterborough, next the English Church. Money to loan at the lowest rates of interest. E. H. D. Hall, Basil D. Hall.

MONEY TO LOAN

MONEY TO LOAN

Mortgage loans on city and farm property at lowest current rates. Peck, Kerr & McElderry, 415 Water St., Peterborough.

Children's Aid Society

FOR THE CARE OF NEGLECTED AND ILL-TREATED CHILDREN.

Incorporated by Act of Legislature Information required. Information strictly private.

CHILDREN FOR ADOPTION

GEO. COCHRANE, [illegible]

Agent and Asst. Sec. [illegible]

You Can Easily Tell—If You Have Kidney Trouble

Watch the urine. If there is a deposit of brick dust matter in the morning urine, or after it has stood in a vessel over night—if there is any trace of mucus—it is a sure sign of Kidney Trouble and you need GIN PILLS.

If the urine is highly colored—a reddish or deep orange—it shows that the Kidneys are not doing their work properly, and need GIN PILLS to strengthen them.

If there is pain in the back, it means that you have strained the Kidneys or caught cold, and that these organs are inflammed or irritated. Gin Pills will soothe and heal the kidneys and give almost instant relief from the pain.

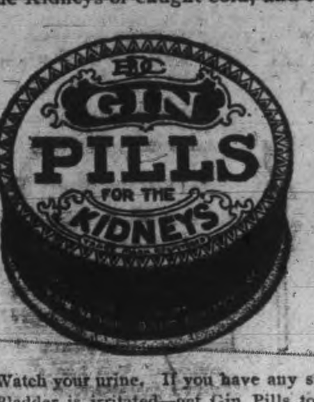

Norwich, April 23rd.

"I was laid up for two months with Kidney Trouble. The doctor said it was not my Kidneys but I felt sure it was. I could not get any relief from his medicine so I told my husband when he went up town to get a box of GIN PILLS. My father always keeps them on hand. The pains were relieved at once and I am now up and doing my work."

Mrs. JOHN KIRKPATRICK

Watch your urine. If you have any signs of Kidney Trouble—if your Bladder is irritated—get Gin Pills to-day and start to cure yourself. 50c. a box, 6 for $2.50—and every box guaranteed to give satisfaction or your money back. Gin Pills are "Made in Canada". Sold in U.S. under the name "GINO" Pills. Trial treatment free if you write National Drug & Chemical Co. of Canada, Limited, Toronto. 267

Gin Pills FOR THE KIDNEYS

U 29 IS SUNK

Famous Raider Believed to Have Been Under the Command of Commander Weddigen, is Gone With all Hands

LONDON, March 26.—The British Admiralty stated last evening that they thought the German submarine U-29, which recently sank four British and one French steamer in the English Channel, and damaged three other vessels, had been sunk with all hands.

The text of the official statement follows:

"The Admiralty have good reasons to believe that the German submarine U-29 has been sunk with all hands."

The Admiralty gave no details of how or where the U-29 was sunk, but the report that she was disposed of was received in shipping circles with a sigh of relief.

This makes the sixth German submarine, so far as the British Admralty has reported, sunk, five of them at least by British warships, since the outbreak of the war, and in only one case has the British report been denied by the Germans. Besides these, a French warship recently sank a submarine off the French coast, and three British merchant captains have put in claims for the rewards offered for merchantmen ramming German underwater craft. One of these claims, that of the captain of the steamer Thordis, has been allowed by the Admiralty and the reward paid.

According to a letter from the captain of the steamer Headlands, one of the ships sunk, published by The London Daily Mail on March 13, the U-29 was commanded by Capt. Otto Weddigen, who won fame and the Iron Cross on the U-9 earlier in the war by sinking the British cruisers Hogue, Aboukir, Cressy and Hawke. Assuming this statement to be true, and there seems to be little reason for doubting it, the loss of the U-29 with all hands means that Germany's most famous undersea hero has paid the penalty of his daring.

The Dutch steamer Medea was sunk off Beachey Head yesterday morning by the German submarine U-28, says a Dover despatch. She carried a cargo of oranges and was bound from Saloniki for London.

The Medea was stopped by the submarine and the crew were given fifteen minutes in which to leave the vessel. They did so and the submarine then fired several shots at the steamer, which remained afloat for an hour. The crew rowed about in their boats until picked up by a destroyer, which brought them to Dover.

The trawler Alprecht was attacked by a submarine yesterday. A torpedo passed within ten feet of the fishing boat while she was crossing the channel. A British patrol boat chased the submarine, which, however disappeared.

The Admiralty, in reporting the sinking of the Medea by the U-28, says:

"The ship was flying the Dutch flag and had a Dutch crew aboard. Her name, 'Medea, Amsterdam,' was painted in large letters on her sides. The ship's papers were taken by the Germans, who refused to return them."

GERMAN COMMANDER OF TURKISH FORCES

GEN. LIMAN VON SANDERS.

Commander of the Turkish forces in Europe, is reported to have left Constantinople for Adrianople.

Bervil Trompson, of Newmarket, fired a revolver at a crowd of young men, who were demanding that he would supply them with liquor, and shot Michael Graham. The bullet did not strike a vital spot. Thompson is under arrest.

Quality Groceries at DAWSON BROS. Corner Grocery

Corner London and George Sts.

Your guests will be delighted if you serve—
CITY DAIRY ICE CREAM BRICKS 25c

LADIES' DELIGHT COFFEE, pure Java and Mocha 40c .... 3 pounds for $1.00

ROSEDALE CEYLON TEA, extra choice, 3 pounds $1.00

McLAREN'S QUICK PUDDINGS, 3 for .. 25c

HEINTZ SOUR PICKLES, per quart 25c

GREEN GAGES, choice, per can 10c

ASPARAGUS TIPS, regular 35c, per can .. 25c

ESSEX BRAND TOMATOES, 3 cans for 25c

HAM AND BUTTER DEPT.
Lard, Rose Brand, pound 18c
Cheese, selected quality, pound ... 22c
Peanut Butter, fresh made, per lb. . 25c

DOMESTIC SHORTENING, two pounds 25c

HAMS—Swift's Boneless, per pound 25c
BUTTER—Choice Creamery, pound 38c

See our South Window for LYTLE'S CHOICE PICKLES, including Onions, Gerhins, Chow Chow, Chili Sauce, also Apple Jelly put up in glass tumblers at the popular price 10c

LYTLE'S PURE TOMATO CATSUP, quart size bottles, per bottle 15c

PERRIN'S FAMOUS BRITISH NAVY and TIPPERARY BISCUITS, per pound 20c

LIMA BEANS, fancy, clear, three pounds for 29c

FULL LINE OF FRUITS AND VEGETABLES ALWAYS IN STOCK.

Phone 1620

DAWSON BROS.

COR. GEORGE AND LONDON STS.

TO SOLITARY CONFINEMENT

French Officer is Sentenced and Degraded

PARIS, March 26.—Col. Francois Desclaux, former paymaster-general in the French army, charged with stealing military stores, was convicted yesterday and sentenced to seven years solitary confinement and military degradation. His name was ordered removed from the list of the Legion of Honor.

Mme. Bechoff, the wife of a German, in whose house the stolen goods were found, also was declared guilty by the court-martial and sentenced to two years' imprisonment. A soldier named Verges, who was accused of aiding in thefts, was given a one-year sentence. All the other defendants were declared not guilty.

Charles Philippe, counsel for Madame Bechoff, protested during the summing up against the imputations that his client had organized in France a spy service, and that at her country home she had installed cement foundations for the emplacement of German cannon. These charges, he said, were calumnious inventions. Mme. Bechoff's father and uncle, he aversed, had fought for France in 1870, and a number of her relations were doing the same to-day. M. Philippe also referred to Mme. Bechoff's work as a nurse and as the directress of a hospital. Tears were dropping from the eyes of Mme. Bechoff as her counsel completed his address.

BUDAPEST CITY PLAGUE RIDDEN

Wounded Austrians in an Unspeakable Condition

NEW YORK, March 26.—A lurid but unvarnished story of the horrors of European war was bought to this country yesterday by Dr. Charles McDonald of the U. S. army, who arrived from Budapest by the Italian liner American. Dr. McDonald related staggering facts on conditions in the eastern theatre of war that will, in his opinion, soon convert Austria into a pest house.

"Budapest is a city of rotting, diseased and shattered human beings," Dr. McDonald said. "They are rotten from lack of care and diseased from lack of sanitation. Cholera and typhoid soon will be sweeping through Austria and Hungary like a prairie fire. Already the hospitals and many homes are crowded with cases of both.

"The Austrian soldiers are in a horrible condition. They live like vermin and with vermin. I mean that literally. You see, the Austrian soldiers, wounded at the front, were placed on trains, on flat cars sometimes, and brought to the hospitals without any food or water, attention or sanitation. When they reached us their condition was unspeakable."

Try a Review Want Ad. It pays.

CASTORIA

For Infants and Children

In Use For Over 30 Years

Always bears the Signature of Chas. H. Fletcher

HYDRO RADIALS

(Continued from page 1.)

At least 250 municipalities have petitioned for a radial line. The association itself covers fifteen districts, as follows. These zones are:

The St. Lawrence district, comprising the counties east of Frontenac, west of the Ottawa river, Lanark, Leeds, Grenville, Carleton, Russell, Dundas, Stormont, Glengarry, Prescott and Renfrew.

Trent Valley district, comprising the counties of Frontenac, Addington, Hastings, Northumberland, and Peterborough.

Toronto East district, comprising the counties of York (east of Yonge street, outside city limits), Ontario, Durham, and Victoria.

Toronto district comprising the city of Toronto.

Toronto west district, comprising the county of York (west of Yonge street, outside city limits), and Peel.

Hamilton district, comprising the counties of Wentworth and Halton.

Guelph district, comprising the counties of Wellington and Dufferin.

Waterloo and Brant district, comprising the counties of Waterloo and Brant.

Erie East district, comprising the counties of Norfolk, Elgin, and Oxford.

Niagara district, comprising the counties of Haldimand, Welland and Lincoln.

Erie West district, comprising the counties of Middlesex and Lambton.

Stratford district, comprising the counties of Grey and Bruce.

Simcoe district, comprising the counties of Simcoe, Haliburton, and Muskoka district.

The Deputation.

Sir Adam Beck was accompanied by the following gentlemen:

Hon. I. B. Lucas, W. K. McNaught, C. M. G.; President J. W. Lyon, Treasurer G. P. Hamilton, and Secretary T. J. Hannigan, of the Association, all of Guelph; Mayor T. L. Church, Toronto; C. M. R. Graham, London; A. F. Wilson, Markham; W. H. Buller, Peterborough; ex-Mayor F. S. Evanson, Prescott; Mayor H. A. Marsh, Smith's Falls; Mayor George McCrea, Prescott; Mayor A. Donaldson, Brockville; Reeve E. A. Cook, Cardinal; T. F. Matthews, Peterborough; Basil D. Hall, Peterborough; John Dick, Cobourg; Mayor William Panter, Belleville; Mayor Shaw, of Kingston; Reeve J. H. Downey, of Whitby; Dr. Sangster, Stouffville; Warden J. H. Night, Markham; W. L. Parrish, Port Perry; J. O. McCarthy, Controller John O'Neill, Toronto; Ald. S. McBride, Controllers T. Foster, F. D. Spence, J. E. Thompson, all of Toronto; Reuben H. Lush, Clarkson; L. Bull, Brampton; D. H. McCaugherty, Toronto Township; Warden J. J. Porter, Peel; George Symes, York township; Peter Ray, Flamboro East; Controller Thos. S. Morris, Hamilton; Mayor W. E. Featherstone, Oakville; J. F. Vance, Waterdowne; Ald. J. W. Tyrrel, Hamilton; G. B. Ryan, Guelph; Warden E. G. Boyd, Damascus; Alex. Simmers, Guelph; A. E. Annis, Orangeville; H. W. Ironsides, Puslinch; W. L. Euler, Berlin; Mayor J. H. Spence, Brantford; Mayor Clifford Kemp, Woodstock; D. B. Detweiler, Berlin; Reeve F. DeBus, New Hamburg; M. B. Johnston, St. Thomas; Geo. I. McKiee, Simcoe; Dr. Sinclair, Aylmer; W. B. Doherty, St. Thomas; Dr. E. Meek, Port Rowan; W. Chas. Bush, St. Catharines; Ald. W. B. Burgoyne, St. Catharines; ex-Mayor Goodwin, Welland; D. McGillivray Port Colborne; Henry Pyle, Dunnville; Henry Clay, Windsoro; Mayor E. Wanless, Chatham; John McCorvie, Chatham; Mayor Howe, Walkerville; Mayor Donnelly, Sandwich; Mayor R. Stirrett, Petrolea; Mayor H. A. Stevenson, London; G. A. Stanley, Lucan; James H. Geddes, Sarnia; J. F. Dickson, Arkona; D. A. McLachlan, Stratford; W. J. Money, Stratford; Mayor Reid, Goderich; Mayor Dr. Coupland, St. Marys; Mayor A. H. Featherstone of Listowel; Mayor John McQuaker, Owen Sound; E. Lemon, Owen Sound, J. J. Hunter, Kincardine; Reeve McTavish, Flesherton; Dr. Campbell, Markdale; Mayor D. C. Barr, Collingwood; M. P. Byrne, Collingwood; A. H. Morony, Gravenhurst; Warden A. P. Poffet, Tottenham; and John Thompson, Feversham.

Among those from Peterborough accompanying the deputation to Premier Hearst in the interests of the Hydro Radial Lines are His Worship Mayor Buller, T. F. Matthews, vice-president of this district of the Association, Ald. Duffus, Ald. Green, Ald. Stratton, City Clerk Armstrong, B. D. Hall, president of the Board of Trade, also Warden Kindred and members of the County Council who have been in Toronto for the past few days on business of the county.

It is the intention of having a meeting of the representatives of this district previous to the general meeting.

CARRIED BY AN ASSAULT

Austrian Position on Mountain Crest Taken by Russians

PETROGRAD, March 26. — Complete success is attending the Russian advance on the front along the roads to Bartfeld and Uzsok, in the mid-Carpathian region, where the Austrians lost a very important position on the great crest of the Beskid Mountains, 100 officers, 5,600 men and several dozen of machine guns yesterday.

This strong position was carried by assault after the Russians had forced a wood which was a perfect entanglement of barbed wire and was surrounded by several layers of trenches. The Russian infantry burst through this fortress, hauling their field artillery with them to within 600 paces of the fortification. From this distance they bombarded it, crossed several deep ditches, burst through palisades, and carried the post, which was strongly armed and provided with internal defences. Fierce endeavors were made by the Austrians, who advanced in close rank formation, to retake this position, but they were dispersed by Russian rifle fire and broke under Russian bayonet charges. The Austrian attacking forces were partly annihilated.

Having had enough of the fighting the Austrians were forced to begin a retreat on other prepared positions.

In the north the Russians continued their advance towards the west of the middle Niemen river. Fighting has proceeded without important alterations on the right bank of the Narew and the left bank of the Vistula river.

The French War Office issued the following official statement last night.

"The day passed calmly, and there is nothing to report, except an attack at Notre Dame de Lorette, which was repulsed."

The following official statement was issued yesterday afternoon:

"In the Champagne district there was Wednesday a fairly lively artillery engagement. In the neighborhood of Hill No. 196 we repulsed three German attacks. In the Argonne the German attack at Fontaine failed. At Les Eparges we repulsed three counter-attacks.

"On the remainder of the front there was nothing to report."

Lieut. Charleston, of Ottawa, has volunteered for service with the Royal Flying Corps. He is at present taking a course in the Royal School of Artillery at Kingston.

TO ENLARGE THE SENATE

Legislation Will be Sought From Imperial Parliament

OTTAWA, March 26.—With several committees meeting morning, afternoon and evening there was a slim attendance in the House yesterday.

At the afternoon sitting the rail way estimates were taken into consideration. Hon. Mr. Cochrane stated that the I. C. R. showed a deficit of $83,000 for the ten months' period ending Jan. 31. He said that the deficit could have been avoided by laying off employes.

When the militia estimates were taken up last evening, Mr. Sinclair (Guysboro) and Messrs. Rhodes (Cumberland) and McCurdy (Queen's and Shelburne) read affidavits and counter-affidavits respecting the alleged mistreatment of the 17th Battalion, Nova Scotia, at Salisbury Plain.

At the morning sitting a resolution was passed providing for a joint address of both Houses to the Imperial Parliament asking for an amendment to the B. N. A. Act, so as to include the Senatorial representation of the west. A similar resolution passed the House at the last session, but the Senate put on a rider declaring that it should not come into effect until after the next general election. The Government refused to accept the amendment, but it seems to be generally understood that the resolution passed yesterday morning will be concurred in by the Senate as the Dominion elections will probably be over before the desired legislation can be obtained from the Imperial Parliament.

ARE IN TERROR OF THE YSER

German Troops Never Told They Are There Going

LONDON, March 26. — The Daily Chronicle has the following from its Amsterdam correspondent:

"That there is a terror of the Yser for many German soldiers seems certain from accounts I have lately received of scenes and incidents in the far western corner of Belgium. In spite of all the frontier guards, there is still a good deal of uncensored communication with Holland, and news occasionally reaches us from the heavy heart of the German lines. From this it seems clear that large bodies of young and unseasoned men are never allowed to know the exact locality to which they are being sent when they entrain. It is never for the rail-heads nearest the Yser, always it is for some destination whose name is not synonymous with certain death, for such is the reputation of the Yser front. A roundabout train journey is arranged in order to delude the soldiers still further if possible. According to their officers, the enemy in front of them is always more than half-beaten and ready to run away at the approach of the ever-victorious Germans.

Cook's Cotton Root Compound.

A safe, reliable regulating medicine. Sold in three degrees of strength—No. 1, $1; No. 2, $3; No. 3, $5 per box. Sold by all druggists, or sent prepaid on receipt of price. Free pamphlet. Address: THE COOK MEDICINE CO. TORONTO, ONT. (Formerly Windsor.)

Your Liver is Clogged up

That's Why You're Tired—Out of Sorts—Have no Appetite.

CARTER'S LITTLE LIVER PILLS will put you right in a few days. They do their duty. Cure Constipation, Biliousness, Indigestion, and Sick Headache.

Small Pill, Small Dose, Small Price.

Genuine must bear Signature

Brent Good

Fresh Oysters

GRAPES	ORANGES
BANANAS	GRAPE FRUIT
HOT HOUSE	TOMATOES
TABLE RAISINS	FIGS
CELERY	PARSLEY
LETTUCE	LEMONS
POTATOES	TURNIPS
CARROTS	PARSNIPS
CABBAGE	BEETS

Haddie

Canned goods of all kinds

N. Minicolo

160 HUNTER STREET. BOTH PHONES 337

Deep Rock Lithia

King of Table Waters

Wholesale Distributing Agents—

D. KNOX SODA WATER Co

MANUFACTURERS

GINGER ALE LEMON SOUR CIDER VINEGAR

PHONES Res 61 Works 232 384 QUEEN St

Turkey Wanted To Give In.

LONDON, March 26—The Evening Chronicle published a despatch from Bucharest, Roumania, to the effect that the Turkish Government recently decided to surrender Constantinople and the Dardanelles to the attacking fleet. The surrender was all but arranged, The Chronicle says, when at the last moment it was blocked by Germany.

Ambassador Morgenthau made a visit of two days to the Dardanelles last week.

DOMINION CHINESE CAFE.

JIM HUM, Manager.

Modern and up-to-date rooms, also private dining tables. Drop in and try our special Chinese Dishes—nothing but the best of steaks and chops used. We guarantee the best of satisfaction to strangers and all our patrons.

328 GEORGE STREET

MAKE EASTER

the occasion for that portrait you have promised yourself so long. It is an appropriate time to exchange photographs.

An appointment will save inconvenience any annoying delays.

THE **Roy** STUDIO

140½ Hunter St.

"The photographer in your town."

Piano Tuning

Phone 595

The GREENE MUSIC CO

CHARLOTTE STREET,

when your piano requires tuning or regulating. All work guaranteed.

1915 RESULTS EXCEED ALL PREVIOUS RECORDS

A Twenty Payment Life Policy becomes an endowment with a handsome bonus of $328.80.

Policy No.48324, Twenty Pay Life, $8000. Age, 44. Premium $342.40.

OPTIONS:

FIRST: Receive in a single cash payment $8,328.80

or

SECOND: Receive paid-up insurance payable at death, still participating in profits 12,328.00

or

THIRD: Receive an annual annuity for life of 972.00

Had this policy-holder taken a non-participating policy, he would have paid in premiums $6,848.00, and would only have received $5,174.00, or $1,674.00 less than he paid in. But he paid $33.60 per year extra for profits, and this sum yielded him an annual average profit of 394.25

or in twenty years the sum of 3754.80

Figure it out and see what rate of interest he received.

The above is one of the many similar results paid by

The Sun Life Assurance Company of Canada

W. H. HILL,

Corner Hunter & Water Sts. Peterborough.
Phone 14. Manager, Central Ontario.

Canada's Best Shoemakers

THE CARELESS

Shoe-Buyer

English, $6.00.

Carelessness everywhere has unpleasant consequences. A careless investor is soon separated from his money.

So the careless shoe-buyer, who gives little or no heed to the selection of his footwear loses money, and at the same time is soon parted from his foot comfort

"Hartt" Shoes are made for the Careful Shoe-Buyer

Style 496½ — The "English"—upper of No. 1 selected gun metal calf, Blucher cut, with medium round toe and low heel, full at ball of foot; strictly common-sense last.

Style 436½ — Same as above, only nut brown Russian calf-upper.

See "Hartt" Window Display—all week.

C. E. SMITH

384 George St. - - Peterborough

PENSIONS FOR SOLDIERS WIDOWS AND CHILDREN

Pension regulations for Canadian soldiers have been made by the Dominion Government, under authority of the War Measures Act, but the pensions will not go into force until they are approved by Parliament.

Pensions are provided for soldiers who are wounded or otherwise incapacitated while on service, and also for the widows, children or widowed mothers of those killed in action or dying from illness contracted on active service.

The degree of the pension depends on the extent of the incapacity of the soldier or officer. The first degree implies total incapacity and the degrees vary to the fourth, which implies that the soldier is rendered in a small degree incapable of earning a livelihood.

A soldier who is totally incapacitated may also draw half pay for his wife at the rate granted to widows of those who have died on active service.

The pensions for wounded or incapacitated soldiers range from $264 per annum for the rank and file of the first degree, to $2,100 for Brigadier-Generals of the first degree. The rates under the fourth degree range from $75 for the rank and file to $636 for a Brigadier-General."

Text of Order-in-Council.

The text of the Order-in-Council in part is as follows:

Articles 591 to 598 inclusive, pay and allowance regulations, are cancelled and the following substituted, to take effect September 1st, 1914:

591—The following rates of pension will be granted militiamen wounded or disabled on active service, during drill or training, or by other military duty, provided the disability was not due to his own fault or negligence.

Table of Pension Rates.

Rank held at time of injury	Degree 1st	2nd.	3rd	4th
Rank and file	$264	$192	$132	$ 75
Sergeant ...	336	252	168	100
Squad battery Co. Sgt.-Major, squad battery or Co. Q.-M. Sgt., Color. Sgt., Staff Sgt. Sgt., Staff Sgt.	372	282	186	108
Rgt. Sgt.-Maj., not w.o., master gunner, not w.o., Rgt. Q.M. Sgt.	434	324	216	132
Warrant officer	480	360	240	144
Lieutenant ...	480	360	240	144
Captain	720	540	360	216
Major	960	720	480	288
Lt.-Colonel ..	1,200	900	600	360
Colonel	1,.40	1,080	720	456
Brig.-General	2,100	1,520	1,050	636

A.—The first degree shall be applicable to those only who are rendered totally incapable of earning a livelihood as the result of wounds or injuries received or illness contracted in action or presence of the enemy.

B.—The second degree shall be applicable to those who are rendered totally incapable of earning a livelihood as a result of injuries received or illness contracted on active service, during drill or training, or on other duty, or are rendered materially incapable as a result of wounds or injuries received or illness contracted in action or in the presence of the enemy.

C.—The third degree shall be applicable to those who are rendered materially incapable in earning a livelihood as a result of injuries received or illness contracted on active service, during drill or training, or on other duty, or rendered in a small degree incapable as a result of wounds or injuries received or illness contracted in action or in the presence of the enemy.

D.—The fourth degree hall be applicable to those who are rendered in a small degree incapable of earning a livelihood as a result of injuries received or illness contracted on active service during drill or training or on other duty.

E.—Where the injury is great enough to require the constant services of an attendant,—such as the loss of both legs or both arms, or the loss of sight of both eyes, or where the use of both legs and both arms has been permanently lost, the rates shown in columns first degree and second degree may be increased one-third.

Married Men's Rights.

F.—In addition to the above rates, a married officer, warrant officer, non-commissioned officer, or man totally incapacitated may draw for his wife half the rate provided in article 592 for the widow and the full rate for the children of an officer, etc., of his rank, subject to the limitations respecting the are of children. After the death of the officer, the widow may then draw the full rate provided in article 592 for widows and children.

G.—The widowed mother of a totally disabled soldier may be granted a pension at half the rates fixed in article 592 for a widow, provided the soldier is her sole support and unmarried. In the event of the soldier's death, she may draw the full rate referred to.

For Widows and Children.

592.—Pensions may be paid to the widows and children of those who have been killed in action or have died from inuries received or illness contracted on active service, during drill or training or other military duty at the following rates, provided the soldier's death was not due to his own fault or negligence.

Rank held by husband, son or father at time of death.

Rank and File— $22 a month for widow and $5 a month for each child.

Sergeant.—$28 a month for widow and $5 a month for each child.

Squad Battery or Color Sergeant, Major, Squad Battery or A. M. Sergeant—$30 a month for widow and $5 a month for each child.

Color Sergeant, Staff-Sergeant, Reg'l-Sergeant Major, not W. O., Master Gunner not W.O., Reg'l Quartermaster Sergeant—$30 a month for widow and $4 a month for each child.

Warrant Officer—$32 a month for widow and $5 a month for each child.

Lieutenant—$37 a month for widow and $6 a month for each child.

Captain—$45 a month for widow and $7 a month for each child.

Major—$50 a month for widow and $8 a month for each child.

Lieut.-Colonel—$60 a month for widow and $10 a month for each child.

Colonel—$75 a month for widow and $10 a month for each child.

Brig.-General, $100 a month for widow and $10 a month for each child.

Rates Double on Orphans.

(A)—A widowed mother whose only son was her sole support and unmarried shall be eligible for pension as a widow without children and subject to the same conditions as hereinafter set forth.

(B)—In the case of orphans, the rates shown above for children may be doubled and the pension paid to legally appointed guardians.

593—Pensions to widows and children shall take effect from the next day following that on which the death of the husband, etc., occurred, and a gratuity equivalent to two months' pension shall be paid the first month, in addition to the pension.

DIAMOND HALL.

Warne Bros.

PETERBORO'S LARGEST JEWELERY STORE

We have the most modern Repair Department in the city, combined with skilled workmen, that insures you of prompt and satisfactory service.

Warne Bros.

DIAMOND HALL.

The Noted Diamond Dealers and Jewelers.

349 George St.

Machine Phone 85. Bell Phone 85

BELLEGHEM'S

Undertakers, Furniture Dealers

AMBULANCE SERVICE

180-190 HUNTER STREET.

Alex. Lisener, a former Dundas bailiff, has been arrested at Hamilton at the instance of H. B. Gadshen, Toronto, on the charge of stealing $812.

George Ball, a Wabash fireman, got $2,200 damages at the Assizes at St. Thomas for the loss of his right eye caused by steam escaping from a defective engine.

SATURDAY BARGAINS FOR ALL DAY SELLING

With Extra Rush Specials from 9 to 11 o'clock

Rush Specials on Sale from 9 to 11 o'clock Sat. Morning

Maker's Sample Lace Curtains, all good qualties, in length from 2 to 3 yards long; perfectly clean; in either white or cream. 9 to 11, each **25c**

Roller Towelling, heavy make, woven red border each side; 16 inches wide. 9 to 11, yd. (Not more than 10 yards to a customer.) **6½c**

Graniteware — Splendid assortment of large pieces, as double boilers, 17-quart dishpans, Berlin kettles, 10-quart water pails, tea kettles and roasting pans. 9 to 11, each **39c**

All-Linen Tabling, full bleach, 64 inches wide, in good damask designs. 9 to 11, yd. (Limit of 5 yards to a customer.) **39c**

Factory Cotton, close make, woven of clean, even, easily bleached yarns. 9 to 11, yd. (Ten yard limit to a customer.) **5½c**

Basement---All Day Items for Saturday

WHISKS, 9c

Well made of fine corn straw and fitted with black enameled handles. Saturday, each **9c**

FOOD OR MEAT GRINDERS, 59c

Medium size, and each complete with four cutting knives for different classes of work; made of best white metal. Saturday **59c**

CUPS AND SAUCERS, 59c DOZEN

Small lot to clear, about thirty dozen, in fine semi-porcelain make, with neat decoration. Saturday **59c**

STEP LADDERS, 95c EACH

Strongly constructed of heavy Georgia pine, free from knots, in six foot height, and reinforced with strong metal fittings. Saturday **95c**

BROOMS, 25c EACH

About two dozen only to clear, our usual 35c and 39c lines; all well made and strongly tied. Saturday, each **25c**

FINE TUMBLERS, 48c DOZEN

Thin blown glass tumblers, in star and lily of the valley designs; usual 90c dozen. Saturday, dozen **48c**

SATURDAY SPECIALS IN SUITS, COATS AND BLOUSES

GOOD CHOOSING IN WOMEN'S NAVY SUITS

Navy blue suits are more popular than ever this season, and for Saturday we are making a showing in great variety in serge, gabardine, poplin and fancy weaves; all are either silk or satin lined. Prices range, $15.00, $20.00 and **$25.00**

CHARMING SEPARATE COATS

Smart Spring Coats, with new convertible collars, which may be buttoned up or turned back, in Tipperary tweeds, coverts, shepherds, checks, and moire silks, suitable for driving, motoring or street wear; sizes 16 to 42. Prices range $6.75 to **$25.00**

CHARMING BLOUSES IN VOILE AND JAP

Several new styles in white blouses, made of heavy wash Jap silk or sheer white voile, trimmed with small buttons, pin tucking, hemstitching or fine insertion, with medici or convertible collars; all sizes. $1.98 . **$2.98**

TO-MORROW---A DAY OF SAVINGS ON THE MAIN FLOOR

WOMEN'S BLACK COTTON HOSE, 15c PAIR, 2 FOR 25c

In spite of the heavy advance on these goods, we will offer the same special value in cotton hosiery as before; sizes 8½ to 10. Saturday Bargain, **Pair 15c, 2 for** **25c**

CHILDREN'S FINE 1|1 RIB HOSE, 15c PAIR

Made of a hard, splendid wearing twisted yarn, in good black and woven in neat 1|1 close rib; sizes 5½ to 10. Saturday Bargain, pair **15c**

CASTILE SOAP, 2-LB. BARS, 19c

A superior quality in white Castile Soap, pure olive oil make that lathers quickly and leaves the skin soft. Saturday Special, **2-lb. bars** **19c**

ROLLER TOWELLINGS AT BIGGER VALUES THAN EVER

Medium weight Glass Towelling, red border on sides, 16 inches wide. Saturday Bargain, **2 yards for** **15c**

HEAVY WHITE AND GREY STRIPE TOWELLING, 10c YARD

Roller Towelling, in pure linen make, woven from large round linen yarns that are very absorbent. Saturday Bargain, yard **10c**

WOMEN'S COTTON VESTS, 2 FOR 25c

Women's Vests of fine ribbed cotton, with or without sleeves; finished with beading and ribbon; usual 15c to 20c. Saturday **2 for** **25c**

(See Simcoe St. Window.)

$1.25 BLACK YARD-WIDE SILK, 95c

Heavy all-silk Messalines, 36 inches wide, with high lustrous finish, guaranteed not to cut; suitable for dresses, coats or waists. Best $1.25 line. Saturday **95c**

35-INCH WHITE COTTON, 6½c

For a Saturday Special in our Staple Department we will offer 300 yards fine white cotton, a quality suitable for undergarments; 35 inches wide, only. Per yard **6½c**

(Ten yard limit to a customer.)

$3.00 UMBRELLAS, $1.69

Women's fine grade silk covered umbrellas, mounted on light steel frames, with newest handles, in black enamel finish, silver inlaid. Regular $3.00. Saturday **$1.69**

HOME-FURNISHINGS - 4th Floor

FACTORY SAMPLE LENGTHS OF FISH NETS, 25c to 98c

Factory Sample Lengths of Fish Nets, measuring 1¼ to 2 yards long, of medium and best grades, worth up to $1.50 yard; about ninety lengths to select from, in white and cream shades; each is marked exactly half value; all are in very best class of patterns, suitable for front doors and windows. Saturday Bargain, 25c to **98c**

LARGE BRASS WINDOW RODS, 4 FOR 25c

Will fit any ordinary size window as they draw out to 54 inches; can be put up with only a moment's work; complete with brass brackets and white ends. Saturday Bargain, 4 for **25c**

CURTAIN NETS, 19c

Double width Fish Nets and fine Irish Point and Swiss makes; 30 inches wide; in qualities up to 75c yard. Saturday **19c**

COMBINATION WINDOW SHADES, 39c

Heavy Oil Opaque Window Shades, 37 inches wide by 70 inches long; in combination colors of cream on outside and green in; mounted complete with rollers. Saturday **39c**

WHITE OR CREAM TRIMMED WINDOW SHADES, 39c

Many neat insertion and lace trimmed effects are offered in this lot, in plain linen or heavy oil opaque makes; each comes complete with roller, brackets, nails, and ring for pulling up or down. Saturday **39c**

25c PRETTY CRETONNES, 13½c

An exceptional bargain is offered in these Cretonnes, as they are an extra good English make, in repp weave, showing most splendid patterns in light and medium coloring, suitable for cushions, curtains, light upholstering and laundry bags. All are fast washing colors. Regular 25c yard. Saturday **13½c**

TURNBULLS

3 x 4 YARD BRUSSELS AND SEAMLESS TAPESTRY SQUARES, $13.95

This includes values up to $20.00, both imported Brussels and Seamless Tapestries being shown in a large variety, in fawns, reds, blues and greens, also many combinations of colorings, in small Oriental patterns; size 9 x 12 feet. Saturday Bargain **$13.95**

9 x 9 FEET TAPESTRY RUGS, $6.95

This lot consists of 25 rugs only, one of the last shipments which we received before the advance in duty, and which we had purchased before the great advance in wools; woven pretty floral or Oriental effects, mostly with fawn grounds and with all-wool tops; sizes 3 x 3 yards. Saturday bargain **$6.95**

VELVET CARPET SAMPLES, 98c

Each 1½ yards long, in green or fawns, scroll or Oriental patterns; regular $1.50 yard. Saturday, end **98c**

Settle the Momentous Question of Easter Apparel at Cressman's on Saturday - *Style Without Extravagance*

Suit Special Just $12.00

Very stylishly tailored new Spring Suits, in navy or black French serge; four-gored, side-pleated skirt, well flared. Coat has shawl collar and is button trimmed. Extra special for Saturday 12.00

Extra Special Coat Value $10.00

New Spring Coat Models, developed in either navy or black French serge; tailored style, with plain front and semi-fitted back, flared at bottom; belt at back; finished with buckles. Extra special value for Saturday 10.00

Misses' 50c Night Gowns 39c

Misses' Night Gowns, made of extra quality English flannelette, obtainable in either white or pink; sizes 12, 14 and 16. Very special value .... .39

Special Raincoat Value for Saturday $4.95

A very practical raincoat for women, made from rubberized poplin; loose-fitting, full back style, with snug turnover collar, seams well cemented by a special process; colors of tan and grey; all sizes. Very special 4.95

New Spring Blouses—Just $1.29

Included in this lot are some of the daintiest creations you could possibly imagine at so low a price. All new 1915 styles, in lawns, organdies, and marquisettes; high and low neck; al sizes, 34 to 44. Unusual blouse value at 1.29

Ten Thousand Yard Lace Sale Ends on Saturday

Wonderful values in Lace Edgings and Insertions, mostly Torchons, Vals and English Wash Laces. Factory clearing lots at prices generally less than half. Ten thousand yards in all.

LOT I.—Reg. .4 and .5; .20 doz. .2 Yd.
LOT II.—Reg. .5, .6, .7; .27 doz. .3 Yd.
LOT III.—Reg. .7, .8, .10, .38 doz. .4 Yd.

Arcade Entrance, Second Circle.

For Saturday we have made special preparations for an unusual showing of new Easter Millinery. It's a display that will send a thrill of delight through everyone who views it. Jaunty turbans, pokes, and sailors, sweeping shepherdesses, all gaily bedecked with clusters of flowers, fruit or foliage—real triumphs of the milliner's art, and such interesting price tags! — values that you will find hard to duplicate anywhere. Don't miss this display on Saturday.

An Unusual Showing of Easter Millinery Moderately Priced

New Spring Model of "Made in Canada" Corsets 69c

Ask for number one eighty-two, our new special model ladies' corset; double front, graduating steel, with hook fastener at bottom; deep lace trimmed; medium high bust, four hose-supporters, with double tips. All sizes 18 to 30. Saturday Snaps .69

Street Floor, South Entrance.

25c "Regal Art" Stamped Corset Covers, 2 for 25c

A Saturday rush price on stamped nainsook Corset Covers; a big assortment of beautiful designs. Regular 25c value. On Saturday, 2 for .... .25

—Arcade Entrance, Third Circle.

House-furnishing Month-end Specials

Art Sateens; odd clearing lines, a good assortment of patterns. Values to 25c. Per yard .. .13

Curtain Nets; odd lines ranging in prices from 25c to 35c. On Saturday, per yard .... .19

Axminster Rugs; high grade rugs in beautiful colorings, with floral centres and scroll borders, size 3x3½ yards. $35.00 value, for 24.85

Lace Curtains; extra quality Nottingham Lace Curtains; $2.75 & $3.00 values for 1.95

Window Shades; plain oil opaque, in cream or green; size 37 x 72. 50c value, for .... .39

Scotch Linoleums; 4 yards wide; a large number of designs; 55c and 60c values. Per square yard .... .49

Solid Comfort Rocker; here's just a suggestion of the special prices prevailing in Furniture; made of solid quarter-cut oak; $8 value, for 5.65

27 inch Corduroy Velvet
69c value
46c

A cloth that will make a direct appeal to you because of its rich appearance. The correct weight for dresses, suits or children's wear; full 27 inches wide; regular 69c value; two colors, navy and brown. Extra special Saturday Snap, per yard .46

"Little Darling" and "Little Daisy" Hose 21c and 24c

The acknowledged leaders in Children's Hose. A complete assortment of colors and sizes. Note special reductions:

Sizes 4 to 6, regular .25, for .... .21
Sizes 6½ and 7, regular .30, for .... .24

Street Floor, South Entrance.

Only Saturday of Stationery Sale

Telanian Writing Pad; excellent quality heavy linen paper. Special 23c value for .19

Envelopes to Match; regular 10c value, for 8

Imperial Linen Pads; two of our most popular sellers. Note the special prices:
Reg. .25, for ...16 Reg. .10, .. 2 for .15

Special Envelope Value; excellent quality Envelopes; regular 5c value, **3 packages** for .... .10

Laundry Soap; the much-used Red Wrapper brand. Regular 5c size and quality. 10 bars .... .29

Toilet Paper, "Royal" quality; the usual large size rolls. On Saturday, **10 for** .35

Tooth Brushes; odd clearing lines; 20c and 25c values. A big assortment, at .... .14

The Smartest Collection of Down-to-the Minute Shoes We Have Ever Shown

A most pleasing selection of new Spring Footwear for young ladies and ladies that stay young. The showing features sand, putty, grey and black tops, in new stage lace and button styles. A complete range of sizes and widths. The prices are especially attractive and range from $3.50 to $5.00. Your Easter shoes are surely here. We are complimented by your inspection.

Women's New Spring Street Boots $3.50 value, Saturday Special $2.95

Two ninety-five on Saturday for an excellent value new three-fifty Button Boot. Best grade patent colt, with glove kid or black cravenette tops; medium extension sole, college toe and military heel. A shoe built for excellent service and perfect comfort. See this special value in our Shoe Department on Saturday—it will surprise you. A pair 2.95

Store Opens 8.15
Closes Sat. 9.30

The CRESSMAN Company Limited

The Store of Better Values

FORTS MAKE FEEBLE REPLY

Violent Bombardment Resumed by Fleet in Narrows

LONDON, March 26.—The Anglo-French fleet has again entered the Dardanelles and opened a violent bombardment of the Turkish forts near the Narrows, according to a despatch from the Island of Tenedos yesterday afternoon. Several forts near Kilid Bahr replied feebly as the warships steamed into action, but soon ceased their fire. The bombardment was continuing when the last word reached Tenedos.

Reuter's correspondent at Tenedos Island forwarded the following yesterday:

"According to reliable information obtained from refugees from the Dardanelles, the Turks suffered enormous losses in the attack of the allied fleet on March 18. The greater part of the fortresses and powder magazines was reduced.

"The Turkish submarine defences are declared to have lost their military value, owing to the mines breaking adrift.

"Two British destroyers on Wednesday penetrated the straits to a considerable distance."

A despatch from Bucharest, Roumania, says:

"Turkey's entire fleet has sailed into the Black Sea to give battle to the Russian warships, according to a despatch received here from Constantinople yesterday. If successful in engaging and defeating the Russians, the Ottoman commander will then attack all the important coast towns on the Russian coast, the despatch adds.

It says that the Goeben, which was recently damaged, has been completely repaired, and that this battle cruiser, together with the Breslau, forms part of the Turkish fleet that has emerged from the Bosphorus.

COST OF HOUR'S FIGHT.

LONDON, March 26. — According to a writer in the War Budget, published yesterday, it would cost the Queen Elizabeth, Britain's new super-dreadnought, whch has been working havoc among the forts of the Dardanelles, $1,250,000 if she were to fight all her guns to full capacity for one hour. The Lion, flagship of Admiral Beatty, used up cordite and shell to the value of about $375 every time she emptied one of her 13.5-inch guns at the Blucher.

MILITARY NEWS

The men of the unit which left Peterborough on Wednesday morning for Belleville have been posted to "D" Company of the 39th Battalion.

Colonel Ogilvie left yesterday for Port Hope, Cobourg and Peterborough on military business.—Kingston Standard.

The Lindsay division of the 39th Battalion passed through Peterborough this morning en route to Belleville, the mobilization centre.

About half the men of the 21st Battalion of the Second Contingent encamped at Kingston, are on leave. This is their last leave before going overseas.

It is said that the 26th Battery for which recruiting is being carried on in the armouries, will occupy artillery park at Kingston as soon as the place is vacated by the 21st Battalion.

The 38th and 39th Battalions have been ordered to mobilize as quickly as possible. It is expected that by the first of April mobilization will be completed in Ottawa and Belleville.

Capt. Gray of the Second Contingent forces at Kingston is in Peterborough today in the interest of raising funds for the purchase of 6 field kitchens.

Belleville Intelligencer: This morning 110 enlisters from the 57th Regiment of Peterboroughh, arrived here as part of the 39th Battalion, which is being mobilized in this city. They were attired in their uniform of red, and were a fine body of men.

One more recruit was received at the Armouries this morning for the 26th Overseas Battery. Major Hilliard, recruiting officer, stated today that another quota of men would be sent to Kingston the first part of next week.

The members of the 46th detachment of Port Hope, who have enlisted for overseas service with the 39th Battalion, arrived in Belleville yesterday afternoon and, according to reports, they looked to be a fine body of men.

A despatch received by Sergt.-Major Sims, who is stationed at the Armouries, at Lindsay, announced the sad news that his brother, William, of the Oxfordshire, Buckingham, Light Infantry, was killed at Neuve Chapelle, France, while in active service.

Cobourg Sentinel-Star:—Mr. and Mrs. J. Dave have three sons who have enlisted. Albert is with the 2nd contingent, and George and a younger brother are with the 3rd contingent training here. Families with two sons are numerous, but the palm goes in this district to J. Hercock, who has four sons. There are two cases of father and son serving — Thos. Hastings with the Cobourg Heavy Battery, and his son Charlie with the Strathcona Horse, and Alf. Nicholson and his son Bobbie with the 1st contingent.

THE AMALGAMATED CHOIRS OF GEORGE STREET METHODIST AND ST. PAUL'S PRESBYTERIAN CHURCHES will render

GAUL'S BEAUTIFUL ORATORIO

THE HOLY CITY

In George St. Methodist Church
On Tuesday, March 30th, at 8 p.m.

Soloists

MRS. J. H. RENWICK — MR. MAURICE PARK
MISS DOROTHY ALLAN — MR. EDWARD JONES
MISS IDA SANDERSON — MR. CHAS. THORP
MR. FRED MILES

Conductor — Part I.—Mr. J. H. Renwick.
Organist — Part I.—Mr. John Allan.
Conductor — Part II.—Mr. John Allan.
Organist — Part II.—Mr. J. H. Renwick.
Pianist — Miss Pearl McKee.

Tickets, 25c, to be had from members of either choir or at Madill's drug store.

C. M. COPELAND TO SPEAK AT BOYS' BANQUET

Directors Will Meet to Discuss Proposed Changes to Y.M.C.A. Building

Mr. C. M. Copeland, secretary for the Ontario and Quebec division of the National Council, is in the city today and will be one of the speakers at the Y. M. C. A. boys' banquet tonight. After this banquet a meeting of the directors of the Y.M.C.A. will take place to deal with the question of remodelling the building and enlarging the dormitory accommodation. The directors have been working on this matter for a considerable time, and if plans go through they propose to expend a large sum upon the work. One of the proposals is to create dormitory accommodation for thirty-three roomers instead of thirteen as at present. In this way the revenue from the institution will be increased.

The other chief alterations consist of laying out the floor space differently, so that a more convenient and economical arrangement will result.

It is expected that something definite will develop from the directors' meeting this evening.

WHY TEACH A CHILD TO PLAY

This question will be answered in these columns during the next three weeks. Watch for it!

A special committee of the local Council of Women met on Wednesday afternoon to discuss the steps to be taken for the establishment of supervised play-grounds in the city this summer. Great enthusiasm was shown, and various plans discussed. The committee separated full of determination that at least one supervised play-ground will be fully equipped and running by July.

Most of the battles that are being fought in Flanders today were fought and won on the cricket fields of England's public schools ten years ago. What are these cricket fields but supervised play-grounds? Only in supervised play can boys learn the double lesson of how to bear defeat and how to temper victory.

King George, in discussing, with a wounded soldier, the misuse of the white flag by the enemy, said, "They don't play cricket, do they?"

Does your boy "play cricket?"

Mr. F. Etherington, who will be in command of the Queen's University Stationary Hospital at the front, is awaiting orders to recruit. He has more applications than he can accept.

THE GORDON-DAVIES COMPANY

Our Special Weekly Bill of Eatables for Saturday Shoppers

We will serve you every day at prices we believe less than you have paid elsewhere, and you no doubt know our reputation and motto for good goods, good services and lowest prices. You will get the same good quality and the same good service at reduced cost that you have been getting all along, at this store.

In Our Meat Department

Large Sausages	3 lb. for 25c
Small Sausages	10c lb.
Head Cheese	10c lb., 3 for 25c
Dripping (per cake)	10c
Pork Chops	15c to 18c
Round Steak	18c
Sirloin Steak	19c
Shoulder Steak	12½c
Shoulder Roast Beef	12½c
Mutton Chops	15c
Breast Mutton	10c

In Our Grocery Department

Oranges	20, 25 & 35c
Jams (in pails)	50c
Peaches	10c per lb.
3 lbs. Currants for	25c
Lipton's Tea at old prices	30 & 40c
14 lbs. Redpath's Gran. Sugar	$1.00
8 Bars Soap	25c
Eggs	18c
New Cheese	18c
Keene Creamery Butter	33c

The Gordon-Davies Co.

340 George-st. Phone 275

At the annual meeting of the Babies' Guild at Hamilton Dr. Mullen said the death rate in that city among infants had been reduced from 1.56 in 1908 to .85, though the population had almost doubled in that time. He credited the Guild with the improvement in a large measure.

Mr. W. A. Gilmour, of Brockville, received a letter from his son, Dr. Norman Gilmour, written at Horowsmith, South Africa, on February 10th, in which he says his regiment, the Mounted Rifles, was leaving that day for German West Africa.

MY SYSTEM OF EYE EXAMINATION

Is that which has been recently adopted by the leading Eye Specialists of America.

A prominent Physician the other day remarked, "I wish to congratulate you upon the quality of the service you have given in every case which I have recommended to come to you."

We have every modern equipment for accurate Eye-Sight Testing and carry in stock all the latest mounts, in eyeglasses and spectacleware. We manufacture and grind "PEBLO" Quality Lenses exclusively. All work positively guaranteed.

A. A. FOWLER, Phm. B., Eyesight Specialist
Oph. D. Chicago. Ref. D.O. Toronto. Optical Parlor and Lens Grinding Plant
WITH Nugent Drug Co., 386 George-st.

PENSIONS

(Continued from page 4.)

(594)—The pension of a widow, a widowed mother or child may be withheld or discontinued, should such widow, etc., be or subsequently prove unworthy of it, or should she be or become wealthy.

The decision of the Minister as to whether a pension should be so withheld or discontinued shall be final.

595.—The pension to a widow or widowed mather shall cease upon her re-marriage, but she is eligible to a gratuity of two years' pension payable to her immediately after her marriage.

596.—Neither gratuity or pension shall be paid on account of child (or orphan) over fifteen years of age, if a boy, or over seventeen years of age, if a girl, unless, owing to mental or physical infirmity, the child (or orphan) is incapable of earring a livelihood, in which case the pension may be continued till the child (or orphan) is twenty-one years of age, but no pension will be paid to a child or orphan after marriage.

597.—Individual cases for which the regulations do not provide or sufficiently provide may be specially considered by the Governor in Council.

598. — Pensions may be paid monthly in advance.

"See You In London," Said They.

THE HAGUE, March 26. — With the parting salute, "Will see you again at London when we march in," the Germans yesterday permitted a party of 41 English women and six children to leave Brussels for Holland under the auspices of the American Minister to Belgium, Brand Whitlock.

Many British women remain at Brussels, fearing to risk the mines on the sea voyage.

A NEW ISSUE of the Telephone Directory

is now being prepared, and additions and changes for it should be reported to our Local Manager at once.

Have you a telephone? Those who have will tell you that it is the most precious of modern conveniences.

Why not order to-day and have your name in the new directory?

The Bell Telephone Co. of Canada

A Photograph of one's self carries with it the personal element so essential to Easter giving—and it is so inexpensive.

Make the appointment at

THE Cowan Studio

CHARLOTTE St. Phone 626

LENT

Choicest Fresh Fish in Halibut, British Columbia Salmon, Fillet of Haddie, Salt Herring, Cod Fish.

FRUITS

The Finest Oranges, Grape Fruit, Bananas, Lemons and Apples.

GREEN VEGETABLES

Celery, Lettuce, Radishes, Spring Onions and Parsley.

Also Good Potatoes, Beets, Carrots, Parsnips, cheapest in city.

TRY OUR GROCERIES.

D. M. MINICOLO

410 George St. 'Phone 988

Your Coat or Pants

or both may need a little sprucing up after a hard week's wear. Don't trifle with them yourself. You will only lose time and you might spoil them. Send them here and you will have the satisfaction of knowing they will be cleaned and pressed to perfection. We take the greatest possible pains with our work, which is why we now enjoy such a large trade. It may be our low prices account for it, too.

Parker's Dye Works

R. M. BEACH, Prop., 177 Charlotte St. 'Phone 25.

Be Fair to Your Watch

Try to run your car or your sewing machine for several months without oil, and see how stridently they will screech forth protests against your neglect.

Yet it is, perhaps, years since your watch was cleaned or oiled. Though it cannot even squeak its protest, it is slowly but nevertheless surely, wearing itself out. A few drops of oil and a good cleaning will work wonders, as well as add years to its usefulness. Bring it in.

SCHNEIDER BROS.

367 George St. Next to Turnbull's

MARRIAGE LICENSES ISSUED.

THE MARKETS

Latest Quotations in Grain, Dairy Products, Live Stock, Etc.

CHICAGO, March 25.—What was termed "peace feeling" had much effect today in lowering the value of wheat. The market, which thruout the session leaned heavily to the bear side, was weak at the close and 1 1-4c to 1 3-8c under last night. Corn finished 7-8c to 1c off and oats varied from 7-8c decline to 1-8c advance. In provisions the outcome ranged from 2 1-2c decline to a rise of 7 1-2c.

Slackness of export demand was an element which received due notice from the wheat bears. Besides, domestic crop conditions seemed to take on a more favorable aspect, little being heard today of damage by Hessian fly.

Corn suffered from the depression of wheat. The big stocks on hand acted as a weight on the market and so, too, did the slowness of cash enquiry.

Liquidating sales in May option was the principal feature of the oats trade. Despatches from Texas said the oats acreage in that state was the largest ever known.

Liberal buying of May lard strengthened provisions. Weakness in the hog market seemed to be virtually ignored.

TORONTO GRAIN MARKET.

Wheat, fall, bushel	$1 40 to	$....
Goose wheat, bushel	1 30	1 35
Buckwheat, bushel	0 90	....
Barley, bushel	0 88	0 90
Peas, bushel	1 50	1 60
Oats, bushel	0 64	0 65
Rye, bushel	1 20	....

TORONTO DAIRY MARKET.

Butter, creamery, lb. sq.	0 35	0 37
Butter, creamery, solids	0 33	0 35
Cheese, new, large	0 18½	....
Cheese, twins	0 19¼	0 19¼
Eggs, new-laid	0 20	0 21
Honey, new, lb.	0 12	....

GRAIN AND PRODUCE.

TORONTO, March 25.—Quotations on the Board of Trade are as follows:

Manitoba wheat—No. 1 northern, $1.60½, lake ports; No. 2, $1.59½; No. 3, $1.56½; ½c per bushel more on track, Goderich.

Manitoba oats—No. 2 C.W., 69¾c; No. 3 C.W., 67¾c, track, bay ports; No. 1 feed, 66¾c; sample oats, 65¾c.

Ontario oats—White, outside, 60c to 62c.

Ontario wheat—No. 2, per car lot, $1.43 to $1.45.

American corn—No. 3 yellow, all-rail shipments, Toronto freights, 80¾c.

Peas—No. 2, $2 to $2.05 car lots, outside, nominal.

Rye—No. 2, outside, $1.15 to $1.17.

Barley—Good malting barley, outside 79c to 82c.

Rolled oats—Car lots, per bag of 90 lbs., $3.40; in smaller lots, $3.50 to $3.55 Windsor to Montreal.

Millfeed—Car lots, per ton: Bran, $26 to $27; shorts, $28 to $29; middlings $33 to $34; good feed flour, $38 to $39.

Buckwheat—82c to 83c, car lots outside.

Manitoba flour—First patents, $7.70, in jute bags; second patents, $7.20 in jute bags; strong bakers', $7; in cotton bags 10c more.

Ontario flour—Winter, 90 per cent. patents, $5.95 to $6.05; seaboard, $6.05 to $6.15.

Cornmeal—Yellow, 98-lb. sacks, in car lots, $2.20; small lots, $2.30 to $2.40.

WINNIPEG GRAIN MARKET.

WINNIPEG, March 25.—Wheat and oats opened lower this morning, while flax was higher. Wheat was down 1c to 1¾c at the start, and declined sharply later. The low points were reached before noon. Oats were steady and flax strong. Cash wheat in improved demand; cash oats also in fair demand.

May, $1.51¼; July, $1.50⅝; May flax $1.78¼.

Inspections Wednesday totaled 302 cars, as against 306 cars last year, and in sight today were 420 cars.

Wheat futures closed 1½c to 1¾c lower, cash ¾c to 1¼c lower, oats ⅝c to ¾c lower and flax ½c to 2c up.

CATTLE MARKETS

UNION STOCK YARDS.

TORONTO, March 25. — Receipts of live stock at the Union Yards were 422 cattle, 1514 hogs, 82 sheep and lambs and 56 calves.

Trade for cattle was good and prices steady to firm at an average of about 10 cents per cwt. advance, quality considered.

Stocker and feeder values held firm at Thursday's prices.

Milkers and springers, veal calves, sheep, lambs and hogs all held firm at steady values.

Butchers' Cattle.

Easter quality steers and heifers, $7.75 to $8.25; choice butchers, $7.25 to $7.50; good, $7 to $7.25; medium, $6.60 to $6.85; common, $6.25 to $6.50; choice cows, $6.25 to $6.50; good cows, $5.75 to $6; medium cows, $5.25 to $6.60; canners and cutters, $4 to $4.50; choice bulls at $6 to $6.50; common bulls at $5 to $6.

Stockers and Feeders.

Stockers, 500 to 600 lbs. each, sold at $5 to $5.60; feeders, 700 to 900 lbs., sold at $6.40 to $6.60.

Milkers and Springers.

There was a good demand for choice cows, and prices ranged from $75 to $95 for good to choice, while common and medium sold at $45 to $65 each.

Veal Calves.

Choice veal calves sold at $10 to $11.50; good at $8 to $9.50; medium at $7.50 to $8; common at $6 to $7; eastern rough calves at $4 to $5.

Sheep and Lambs.

Sheep, light ewes, sold at $7 to $8; heavy ewes and rams, $5.25 to $5.75; lambs sold at from $8.50 to $11.25, according to weight and quality.

Hogs.

Selects weighed off cars sold at $8.60 to $8.65, and $8.35 to $8.40 fed and watered.

CHICAGO LIVE STOCK.

CHICAGO, March 25.—Cattle—Receipts, 4000; market, firm; beeves, $5.90 to $8.80; cows and heifers, $3.05 to $7.85; calves, $6.75 to $10.25.

Hogs—Receipts, 2400; market, weak; light, $6.40 to $6.70; mixed, $6.35 to $6.70; heavy, $6.15 to $6.70; rough, $6.15 to $6.35; pigs, $5.25 to $6.30; bulk of sales, $6.50 to $6.55.

Sheep—Receipts, 12,000; market, steady; native, $7.15 to $8.26; yearlings, $7.90 to $8.26; lambs, native, $7.50 to $9.35.

Wood's Phosphodine, The Great English Remedy. Tones and invigorates the whole nervous system, makes new Blood in old Veins, Cures Nervous Debility, Mental and Brain Worry, Despondency, Loss of Energy, Palpitation of the Heart, Failing Memory. Price $1 per box, six for $5. One will please, six will cure. Sold by all druggists or mailed in plain pkg. on receipt of price. New pamphlet mailed free. THE WOOD MEDICINE CO., TORONTO, ONT. (Formerly Windsor.)

Mr. F. L. Hutchinson

FRANK LOSH HUTCHINSON, manager of the Windsor Hotel, Montreal, the largest hotel in Canada, has been appointed to the position of manager-in-chief of hotels of the Canadian Pacific Railway. He will enter upon his duties on the 1st of April, succeeding Mr. Hayter Reed, who retires, after a long and faithful and successful term of office. There are few hotelmen whose climb up the ladder of success has been speedier than that of F. L. Hutchinson.

He is a Canadian, born in London, Ont., in 1869, and a son of Charles Hutchinson, K.C., County Crown Attorney for Middlesex. At the age of sixteen he began his career as a clerk in the Bank of Montreal. At the age of thirty-two, or in 1901, he resigned from the bank to become a member of the Montreal Stock Exchange.

Everything was going smoothly until 1907, when that memorable financial panic hit the country, and Mr. Hutchinson also suffered in consequence. It occurred to him that the C.P.R. offered opportunities that appealed to him, and he asked for a job. He was sent down to the Chateau Frontenac as kitchen steward, and there began his hotel experience and his hotel career. Shortly afterwards he was moved to the front office, and soon after that was made assistant manager of the hotel. In less than a year from the time he began in the kitchen he was appointed manager. In 1911 he was appointed assistant to Hayter Reed, manager-in-chief, C.P.R. Hotels system. The following year he was made superintendent of C.P.R. hotels in Alberta and British Columbia. In August, 1913, he resigned from the C.P.R. to accept his present position as manager of the Windsor Hotel, Montreal. In returning to the C.P.R. to enter upon the duties of the highest office in the gift of the hotels department, Mr. Hutchinson does not underrate the work and responsibilities that go with it, but he is glad to go back, and he returns with that practically gained confidence that he "knows the ropes" to guide the destinies of twenty hotels, involving an invested capital of twenty-five millions of dollars.

Homeseekers and Settlers Excursions to Western Canada

The Grand Trunk Railway System issue round trip Homeseekers' tickets at very low fares from stations in Canada to points in Manitoba, Alberta and Saskatchewan and are in effect each Tuesday until October 26th, 1915 inclusive, via Chicago, St. Paul or Duluth and will also be on sale on certain dates via Sarnia and Northern Navigation Company. Homeseekers' tickets are valid returning two months from date of issue.

Settlers' one-way second-class tickets are on sale each Tuesday during March and April from stations in Ontario, Kingston, Renfrew and west to points in Alberta and Saskatchewan at low fares.

The Grand Trunk Pacific Railway is the shortest and quickest route between Wnnipeg, Saskatoon and Edmonton, with smooth roadbed, through the newest, most picturesque and most rapidly developing section of Western Canada. Through tickets sold and reservations made by all Grand Trunk ticket agents.

Before deciding on your trip ask G.T.R. agents for further particulars or write C. E. Horning, District Passenger Agent, Union Station, Toronto.

Lady Paget Dead?

BERLIN, March 26.—(By wireless to Sayville.) — Lady Paget, chief of the British Red Cross Mission in Serbia, is reported by a Serbian daily newspaper to have died from spotted typhus fever, according to a news item given out yesterday by the Overseas News Agency.

LATEST NEWS PARAGRAPHED

The South African Assembly yesterday voted $33,750,000 for war expenses up to March 31.

It was announced yesterday that when the British Parliament convenes after Easter its sittings will be limited to three days a week.

The trial of James Allen, charged with the murder of his brother-in-law, James Johnston, colored barrister, opened yesterday in Halifax before Justice Longley.

Gen. John P. Story, who planned the Panama Canal fortifications, and for years was an instructor of artillery at West Point, died yesterday at Pasadena, Cal., of Bright's disease.

The Chinese of Shanghai are trying to organize a Japanese boycott. Placards posted over the town, exhorting the people to support the boycott, have been seized by the police.

A private despatch from Sluis states that a heavy oak coffin, encased in silver, was recently sent from Bruges to Germany. It was said to contain the body of an Imperial Prince.

Mr. Phileas Gagner, chief of the archives at the Quebec courthouse, who sold the library of the Montreal Courthouse a few years ago, died at his home here Wednesday night. He had been ill two years.

The steamer Kingsway, an auxiliary which has been used as a collier to the British navy, left Callao yesterday for England. This steamer went into Callao Jan. 18 in a battered condition, having been on the rocks.

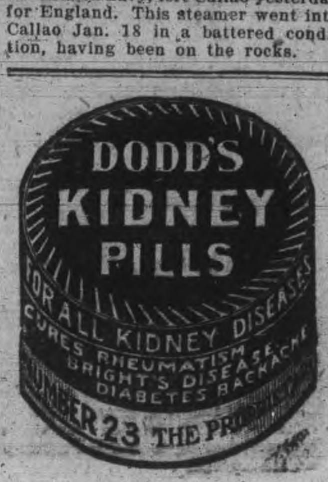

Where to Buy Coal, Wood and Lumber

Lackawana COAL

THE BEST

TERMS: NET CASH.

Trucking Orders Promptly Attended To

Peterboro Fuel & Transfer Co.

Phones 270-261-362

Burn Hicks' GRAVITY SCREENED. Scranton Coal

First-class Mixed Wood and Tamarac

Robert Hicks

Office & Yards—Murray St. cor. Bethune St. Phones 47 & 48. Office and Yards—Charlotte St. cor. Bethune St. Phone 947.

COAL

When you hear some people talk, you get the impression that business has gone to smash and that everybody is going broke. WEIR & McCARTHY have worked full time and sold more coal than ever before, which shows that good coal is still in demand and that some people are doing business.

So cheer up.

WEIR & McCARTHY

Telephone 96.

Senate Majority For Borden.

OTTAWA, March 26.—On the list of Senators issued yesterday there are 78 names, although the Governmetn has now power to appoint 87.

There are six vacancies in Ontario, one in Prince Edward Island, one in British Columbia, and one in Manitoba, a total of nine vacancies. When the new Senate bill becomes law, therefore, the total number of seats to fill if no appointments have been made in the meantime, will be eighteen.

With the present vacancies filled the Liberal majority will be nine, and the new bill would enable the Government to secure a fair working majority.

TRAVELLERS' GUIDE.

Corrected March 5, 1915.

C. P. R. TIME TABLE

Going East—

- **8.10 p.m.—Indian River, Norwood and Havelock.
- *12.15 a.m.—Kingston, Smiths Falls, Ottawa, Montreal, Quebec, St. John, N.B., Boston and New York.
- *1.18 a.m.—Norwood, Havelock, Tweed, Perth, Smiths Falls and Ottawa.
- **12.13 p.m.—Norwood, Havelock, Tweed, Perth, Smiths Falls, Ottawa, Montreal and intermediate points.

Going West—

- *4.24 a.m.—Toronto, Owen Sound, Guelph, Goderich, Hamilton, Buffalo, New York, Galt, Woodstock, St. Thomas, London, Chatham, Detroit and Chicago.
- *5.57 a.m.—Myrtle and North Toronto.
- **7.50 a.m.—Toronto, Hamilton, Buffalo, Rochester and New York, intermediate points between Peterborough and Toronto.
- **9.17 a.m.—Lindsay, Orillia, Port McNicoll and intermediate points.
- **4.23 p.m.—Toronto, Hamilton, Brantford, Buffalo, New York, Guelph, Galt, Woodstock and London.
- **6.30 p.m.—North Toronto, West Toronto and intermediate points.

*Daily. **Daily except Sunday.

G. T. R. TIME TABLE

- 7.00 a.m.—For Lakefield.
- 8.10 a.m.—For Port Hope, Cobourg, and points east, connecting at Port Hope for Toronto arriving Toronto 11.05 a.m.
- 8.20 a.m.—For Hastings, Campbellford, Stirling, Madoc, Belleville, Deseronto, Napanee, Kingston, Brockville, Montreal.
- 8.20 a.m.—For Lindsay, Orillia, Collingwood, Midland, Penetanguishene, North Bay, Toronto, Hamilton, Niagara Falls, Buffalo, New York, Brantford, London, Detroit.
- 11.40 a.m.—For Millbrook, Port Hope, and all points on the main line east and west. Close connections at Port Hope with International Limited for Toronto, Detroit and Chicago.
- 11.40 a.m.—Mid-day Express for Toronto, reaching Toronto 3.25 p.m.
- 12.20 p.m.—For Lakefield.
- 1.30 p.m.—For Hastings, Campbellford, Stirling, Madoc, Belleville, Deseronto, Napanee, Kingston and Brockville.
- 5.35 p.m.—For Lindsay, Orillia, Midland, North Bay, Toronto, Hamilton, Niagara Falls, Buffalo, New York.
- 5.40 p.m.—For Lakefield.
- 8.55 p.m.—Local for Lindsay.
- 9.05 p.m.—For Millbrook, Port Hope, Belleville, Kingston, Brockville, Montreal and Boston.

CANADIAN PACIFIC

Improved Service TORONTO-MONTREAL OTTAWA

Via "Lake Ontario Shore Line"

"Low fares to California account Panama-Pacific International Exposition."

Particulars from C.P.R. Agents, or write M. G. Murphy, D.P.A., Toronto. J. SKINNER, C.P.A., 349 George St.

GRAND TRUNK RAILWAY SYSTEM

Double Track All the Way TORONTO-CHICAGO TORONTO-MONTREAL

Unexcelled Train Service Highest Class of Equipment

Winter Tours to California FLORIDA and SUNNY SOUTH

Fast Trains—Choice of Routes Low Fares now in effect

For full particulars consult G.T.R. Ticket Agents or write C. E. HORNING, Dist. Pass. Agent, Toronto.

B. A. ROSE, City Passenger and Ticket Agent. Phone 259.

COAL

Best Quality Lehigh Coal properly screened. Winter Cash Prices—

Stove - $7.50

Chestnut 7.75

Pea - - 6.50

Remember, all orders of one ton and over weighed on Market Scales.

R. W. Davidson

171 Antrim St. Phone 1269

There is no need to Tell — YOU — of the great advantage in using LEHIGH VALLEY COAL as every one knows it, but to make assurance doubly sure order your next coal from

J. E. A. Fitzgerald

Also Mixed Wood from $3 to $5 Per Cord

Cutting and splitting extra.

PHONE 111.

Alphabet In Bible Verse.

In the twenty-first verse of the seventh chapter of Ezra can be found every letter of the English alphabet. It runs thus: "And I, even I, Artaxerxes the king, do make a decree to all the treasurers which are beyond the river that whatsoever Ezra the priest, the scribe of the law of the God of heaven, shall require of you, it be done speedily."

But, still more wonderful, in the eighth verse of the third chapter of Zephaniah is contained every letter, including finals, of the Hebrew language.—Westminster Gazette.

Ancient Glassmaking.

When the council of ten ruled Venice they issued a decree regarding the art of glassmaking. It runs: "If a workman carry his art beyond the limits of his country to the detriment of the republic, he shall be desired to return. If he disobey, his nearest relatives shall be imprisoned. If, in spite of their imprisonment, he remain obstinate in his wish to live abroad, an emissary shall be told off to kill him."

Toronto Savings and Loan Company

Notice is hereby given that a Quarterly Dividend of two and one-half per cent. being at the rate of ten per cent. per annum for the three (3) months, ending 31st March, 1915, has been declared upon the Capital Stock of this Institution and the same will be payable at the offices of the Company in this city on and after April 1st, 1915.

The Transfer Books will be closed from the 17th to the 31st March, both days inclusive.

By order of the Board.

W. G. MORROW, Managing Director.

Peterborough, March 15th, 1915.

Burn Scranton COAL

CEMENT and SEWER PIPE

sold by H. B. Taylor & Son

Aylmer and Wolfe Sts.

Both Phones, 209.

LUMBER

Builders' Materials of all kinds—Shingles, Scantlings, Joist and Bill Stuff, Mouldings, Casings, Base and all kinds of finish. Boxes and Box Shooks, Slabs and Mill Wood.

Alf. McDonald Estate

Point St. Charles Mills

SYNOPSIS OF CANADIAN NORTH-WEST LAND REGULATIONS.

THE sole head of a family, or any male over 18 years old, may homestead a quarter-section of available Dominion land in Manitoba, Saskatchewan or Alberta. Applicant must appear in person at the Dominion Lands Agency or Sub-Agency for the District. Entry by proxy may be made at any Dominion Lands Agency (but not Sub-Agency), on certain conditions.

Duties—Six months residence upon and cultivation of the land in each of three years. A homesteader may live within nine miles of his homestead on a farm of at least 80 acres, on certain conditions. A habitable house is required except where residence is performed in the vicinity.

In certain districts a homesteader in good standing may pre-empt a quarter-section alongside his homestead. Price $3.00 per acre.

Duties—Six months residence in each of three years after earning homestead patent; also 50 acres extra cultivation. Pre-emption patent may be obtained as soon as homestead patent, on certain conditions.

A settler who has exhausted his homestead right may take a purchased homestead in certain districts. Price $3.00 per acre. Duties—Must reside six months in each of three years, cultivate 50 acres and erect a house worth $300.

The area of cultivation is subject to reduction in case of rough, scrubby or stony land. Live stock may be substituted for cultivation under certain conditions.

W. W. CORY, C.M.G.,

Deputy of the Minister of the Interior

N.B.—Unauthorized publication of this advertisement will not be paid for.

A DELIGHTFUL TONIC.

Trent Valley Lager Champagne Ale Dublin Porter

GUARANTEED PURE AND WHOLESOME.

For sale by all liquor dealers.

Manufactured by the CALCUTT Brewing & Malting Co. Limited.

PETERBOROUGH, ONT. Phone 98.

BRINGING UP FATHER BY GEORGE McMANUS

SPORTING NEWS

STEEPLECHASE WON BY ALLY SLOPER

(Canadian Press Despatch.)

LIVERPOOL, March 26. — Ally Sloper won the Grand National Steeplechase here today. Jacobus was second and ather Confessor third.

If the light of understanding were suddenly to pour out upon some hearts an amazing lot of old junk would be revealed.

For Men of Refinement.

For a pleasant evening of enjoyment visit

SNELGROVE'S

BRITISH POOL ROOM

Six New Tables.

Quiet, comfortable and homelike. Positively the best service in the city.

First Class Barber Shop.

in connection, conducted by Mr. Robert Snelgrove. You know him.

Nuff said.

162 Simcoe St.

A few doors west of Turnbull's.

Watch for our sign.

A Quiet, Pleasant

SMOKE

is enjoyed when you select a good grade of

Tobaccos and Pipes

Cigars and Cigarettes

Our store contains only the leading brands of Fine Cigars, Tobaccos, Pipes, etc., at the first and last tobacco store.

DAN McCABE

Cor. Charlotte and Aylmer Sts.

PAY WHOLE GRANT TO SCHOOL BOARD

Trustees Must Take an Oath of Office

Toronto, March 26.—Shortly after midnight, just before the adjournment of the Legislature, Hon. Dr. Pyne, Minister of Education, brought down a number of bills of varying importance amending the educational laws. The present provision for paying one-half of the provincial school grants to the school boards and the other half to municipal councils is changed, and the entire amount will henceforth go to the boards. Legislation is presented opening the way for an administration building for the Toronto Board of Education. Another change is that in the future all trustees, members of boards of education, will have to take an oath of office.

Public, High Schools and Separate School Boards are given authority to provide medical and dental inspection in schools, and in the case of Public Schools to give meals to pupils whose parents are unable to provide them. The Ottawa school situation is met by a special bill that provides that in the event of the Ottawa School Board refusing to obey the regulations the English-speaking Roman Catholic minority will be relieved by the appointment of a commission to keep the schools open.

W. McDonald, Liberal member for North Bruce, brought in a bill to provide for the extension of legislative franchise to women.

If the doctor says "you need a tonic," you will find strength and vigor in

O'Keefe's

Special Extra Mild ALE

J. M. BROOKS & CO., Distributors, 410 Water Street. Phone 61.

CANUCK LEAGUE GRADUATES STAY WITH FASTER COMPANY

Good Showing Made by Dave Hilliard With Cleveland A.A.

The Canadian League in its four years' existence has sent up quite a few players who have stuck in higher company. Pitcher Ray Keating, of Hamilton, now with the N. Y. Americans, and Catcher Jimmy McAvoy, of Berlin, with the Philadelphia Athletics, are the only ones who have reached the pinnacle. Two men, however, who delivered last season in faster company were Pitcher Fred Herbert, formerly of Ottawa, who was one of the Toronto International League team's mainstays, and Outfielder Dave Hilliard, of Peterborough, who was drafted by the Cleveland American Association club. Hilliard, one of the Canadian League's fence busters in 1913, was hitting like a fiend for Cleveland last season till he broke his ankle.

Many players sold or drafted from the league, however, have come back or gone back. Matt Hynes, the London pitcher, and Lou Courtney, the Brantford shortstop, drafted by the Portland Northwestern League club in 1912, have disappeared altogether. Hynes lasted one season in the N.-W. and Courtney was injured in an auto accident. Joe McManus, with Ottawa, was given a trial by Cincinnati in the spring of 1913, and went fine for the first three weeks. He was farmed out to Nashville, and then wandered back to the Canadian, and finally down to Durham, where they throw the bull in Class D.

In 1913 Toronto drafted Bill Bradshaw, of Berlin, but he gave eight bases on balls without throwing a strike in his first trial and was turned loose. Dunlap, the London shortstop of 1913, sold to Cleveland, was with Omaha for the greater portion of last season, but was shot down to a D circuit in Oklahoma in August, and refused to report. Oskee Neale didn't burn up any batting or fielding record in the American Association. Artie Schwind, with Ottawa in 1912, led the Texas League shortstops last year. He will be higher up shortly.

Here are the 1914 records of those who stuck:—

	Bat.	Field.
McAvoy, Baltimore, AA; Berlin, 1913	.235	.972
E. Wright, Providence, A A; St. Thomas 1913..	.195	.967
W. Wright, Buffalo, AA; Guelph, 1913	.231	.957
Hilliard, Cleveland, AA; Peterborough 1913 ..	.280	.951
Neale, Cleveland, AA; London 1913	.229	.867
Dunlop, Omoha, A; London 1913	211	.894
Schwild, Dallas, B; Ottawa 1913	.247	.928
Brant, Ft. Wayne, B; Peterborough 1913 ...	.224	.938

Pitchers.

	Won.	Lost.
Keating, N.Y. Americans; Hamilton 1911	*	
Herbert, Toronto; Ottawa 1912	16	15
Tyson, Buffalo; Hamilton 1913	1	0
Renfer, Nashville; Ottawa 1913	9	11

*American League records do not include games won and lost.

Have Found Excuse.

BERLIN, March 26.—The seizure of the Dutch steamers Batavier V. and Zaanstroom in the North Sea by a German submarine, which took them to Zeebrugge, was due to the fact that both vessels had on board food and clothing for the Belgian army, it was officially announced here yesterday.

The two ships carried a great number of uniforms for the Belgian soldiers, as well as civilian clothing, 300,000 eggs, 40,000 kilograms of cheese and 6,000 hams.

Wolf Bounty is Raised to $20

Big game hunters will have to pay more for the privilege of bringing home their trophies. The Fish and Game Committee of the Legislature decided to increase the license fee, which in the future will be $3 for deer instead of $2, and $7 for moose instead of $5.

The committee also decided to check the slaughter of ducks, and henceforth only one flock of decoys will be allowed to each license, with thirty to a flock, and no two flocks nearer to each other than one hundred yards.

The bounty on timber wolves will be raised to $20, and the Government will take the skin. Brush wolves will bring a bounty of $5. In support of the bounty increase, it was pointed out that the wolves were destroying great numbers of deer, and also making it dangerous for children to go to school in the northern districts.

LACROSSE

At the meeting of the Madoc lacrosse club it was decided to enter the juvenile and intermediate series. These officers were elected:

Hon. President—Geo. West.

President—Wm. Cross.

1st Vice-President — Chas. Whytock.

Sec.-Treas.—E. E. Lancaster.

Executive Committee—F. Nayler, P. Nayler, C. Moon, R. Lewis and R. Waring.

Grounds Committee—Geo. Bassett, C. I. Ross and J. Rylott.

Manager and Captain—Geo. Bassett.

Manager and Captain of the Juvenile team—H. Trotter.

Sec.-Treas. Juvenile team — K. Whytock.

Several lacrosse enthusiasts from Millbrook were in Peterborough yesterday interviewing officers of the local club on the prospects for lacrosse in this district of the O.A.L.A. It is expected a club will be formed in the village to the south west in the course of a few days. Millbrook wants to play in this district.

HYDRO REPORT

Seventh Annual Statement of the Commission

TORONTO, March 26.—In the seventh annual report of the Hydro-Electric Power Commission, which was presented in the Legislature yesterday, the total capital expenditure to the end of the last fiscal year is given as $10,130,048. Of this amount $5,960,856 represents the investment in the Niagara system, the balance being made up as follows: Port Arthur, $103,730; Penetang, $16,241; St. Lawrence, $124,201; Severn, $675,951; Wasdell's Falls, $201,327; Eugenia Falls, $239,739; Renfrew, $20,763. There is in addition a large amount charged to plant equipment, stock and tools.

The total power consumption on the Niagara system, based on the average horse-power, is 50,752, which cost the municipalities $465,098, and after allowing for maintenance and operation, interest and all other charges, the surplus applicable to sinking fund and depreciation, if that were chargeable this year, would be $149,123.

Try a Review Want Ad. It Pays.

BANKS FOR BICYCLES And Supplies

Charlotte St.

SEE HIM! Before Making a Purchase

Special Display

of Genuine British Woolens from the Scotland Woolen Mills

Are YOU going to experience the satisfaction of wearing a Scotland Woolen-Mills Tailored Suit this Easter Sunday? Every possible effort will be made to fill all orders taken tomorrow in time for delivery before Easter Sunday, but there will be no chance unless your order is given not later than tomorrow night. If we promise Easter delivery when we take your measure, you may depend on us doing exactly as we say. The most COMPLETE SELECTION OF OLD COUNTRY WOOLENS from our mills we have ever offered is at hand, and tomorrow you will have unrestricted choice of the entire display at our fixed price, $15, to measure, no more, no less. Call early for the best we have.

ONE PRICE ONLY

$15

Scotland Woolen Mills Co Limited.

NO MORE NO LESS

MADE TO YOUR MEASURE

Spring Overcoatings

Any style you fancy, any fabric you admire, will be your privilege in Spring Overcoatings at $15, to measure. We have a way of tailoring them with collars that hug close, shoulders that don't wrinkle, fine linings, plenty of haircloth at front, and buttons that don't come off. Ask to see OVERCOATINGS in the morning.

Don't Be Misled By "Just As Goods"

There are plenty of followers of our original one-price system who will tell you they are "Just as Good," but they don't give you the benefit of our variety of BRITISH WOOLENS. We have eight years' experience in building up an organization that prospers even these strenuous war times, and a reputation for square business methods that extends from coast to coast. Go where they sell Scotland Woolen-Mills made-to-measure suits and coats, and you will get the most your money can buy in tailoring.

F. N. HOURIGAN

SPECIAL AGENT FOR PETERBOROUGH

161 Hunter St. - Close to George St.

Also at Toronto, Hamilton, Brantford, Woodstock, St. Catharines, London, Berlin, St. Thomas, Guelph, Chatham, Midland, Windsor, Collingwood, Sudbury, Sault Ste. Marie, Fort William, North Bay, Winnipeg, Brandon, Moosejaw, Medicine Hat, Swift Current, Edmonton, Oshawa, Cobourg, Port Hope, Acton West, Brighton, Belleville, Campbellford, Kingston, Ottawa, Detroit, Mich.; Akron, Ohio; Youngstown, Ohio, and Havana, Cuba.

Robert Fair & Co., Ltd.

Select Your Easter Wearing Apparel —AT— The Golden Lion Store

BETTER VALUES AND MORE SATISFACTION SELECTING YOUR

Easter Hat

AT THE GOLDEN LION STORE

By careful planning and close attention to the selection of shapes and trimmings, we have brought our popular-priced millinery to a high state of efficiency. It is now possible for a women to secure a Hat here at

$3.00, $5.00, $7.50, $10.00

that compares well with hats for which you usually pay double this price.

GREAT VARIETY AND EXCEPTIONAL VALUE IN

Women's Easter Tailored Suits and Coats

EACH MODEL REPRESENTING THE UTMOST IN VALUE-GIVING.

Our buyers exercise great care in selecting materials and linings of quality. Workmanship and exclusiveness are carefully considered. Select from men's wear serge, gabardines, poplins, cheviots and smart checks.

Price Range—Suits $15.00 to $25.00
Spring Coats $7.50 to $20.00

Gloves for Easter Wear

Suede and Glace Kid Gloves, in tans, grey, white and black; every pair guaranteed.

Per Pair—$1.00, $1.35, $1.50

GIVEN AWAY **$1.00** In Cash

SPECIAL NOTICE---To every customer ordering one of our SUITS TO MEASURE at our WELL-KNOWN PRICE of $14, we will return in Cash $1 for FRIDAY, SATURDAY AND MONDAY ONLY.

See our New Spring Goods. Every Suit would cost $25 elsewhere. Over 100 different patterns to select from.

GIVEN AWAY **$1.00** In Cash

NOTE ADDRESS—

Globe Tailoring Co.

181 Charlotte St.

Local News in General

Wedding Bells.

So far this month 10 marriages have been solemnized while last year the total number for the month was 12.

Do you know that no grocer can be sure of getting the same quality of tea in bulk twice running? It is impossible for him to have the extensive machinery that makes it possible to blend the choicest teas in varying proportions to form an absolutely uniform tea like Salada. So true is this, that many grocers will neglect quality and only think of the greater profit that bulk tea affords them.

CAUSES LEADING UP TO THE WAR

Paper is Read by Mrs. Jamieson to Daughters of the Empire

At the regular monthly meeting of the 57th Regiment Chapter, I.O.D.E., yesterday, an interesting paper on the "Causes Leading up to the Present War" was read by Mrs. Jamieson.

"An Open Letter Concerning Peace," published by the National Committee for Patriotic Service, was heartily endorsed by the meeting. In this letter attention was drawn to letters and circulars in prase of peace calling upon the women of the world to unite to stop the war. It was pointed out, however, that "although we hate war, and admit that there is always wrong at the root of war, we cannot unconditionally condemn all war, nor regard all belligerents as equally guilty." "The war in which we are now engaged is no mere scramble for gain nor quarrel over rights in which all parties are alike to blame. It is rather a struggle between the principles of law and force. We have drawn the sword to defend the rights of the weak, the liberty of the many, and the pledged honor of our Empire. To sheath the sword before this has been accomplished is to render useless the sacrifice of countless lives. Shall not the women of this country bear their part in this war, with the same high courage and steadfastness of purpose as animate our troops?"

The annual meeting of the National Chapter will be held in Halifax the latter part of May.

The visiting committee reported twenty visits paid.

The Oriental Tea Room has been well patronized under the auspices of the chapter. The closing tea will be held this (Friday) afternoon, and it is hoped that a large number will attend.

A hearty vote of thanks was passed to the management of the Oriental, to Mr. John for gifts af tea, to Messrs. Grafton & Co. for flags loaned for decorating, also to Mrs. Hounsell for large card.

Wool for knitting is still being given out, and the next one hundred pairs of socks will be sent (by vote of the chapter) to the men at Shorncliffe camp.

New Members.

Several new members were received into the chapter, and for their benefit the aims and objects of the order were read.

The chapter accepted with thanks the kind offer of the use of her house for an entertainment, from Miss Morrow. It is hoped this may be arranged soon after Easter.

Three Big Prizes at The Allies Rifle Parlors

Three luxurious prizes will be offered at the Allies' Rifle Parlors, 370 Water street, for the six days ending March 27th. A beautiful smoker's cabinet will be offered for the person making the best score on the paper target in 15 consecutive shots. A Huge Turkey will be offered for the person who knocks down the most rats in 15 consecutive shots. A handsome pipe will be offered for the person who knocks down the most birds in 15 consecutive shots.

ROBERT VANCE.

Mr. Robert Vance passed away Thursday, March 25th, at the family residence, "Pine Grove," Cavan, after a short illness, at the age of 79 years. He laves to mourn his loss four sons and three daughters, R. S. Vance, Frobisher, Sask.; Rev. Wm. Vance, Vancouver, B.C.; John and J. Arthur at home; Mrs. Chris. Howson, Stettler, Alberta; Mrs. Frank Longh, Winnipeg; Mrs. L. Dunbar, Montreal. The funeral will take place Monday at 2 p.m. from the late residence, Lot 11, Concession 11, Cavan, to St. John's Cemetery.

Easter Holiday Fares Canadian Pacific Railway

Return tickets will be issued between all stations in Canada, Fort William and west also to Detroit, Sault Ste. Marie, Mich., Niagara Falls and Buffalo, N.Y., as follows:—

Single fare tickets good going Friday, April 2nd, return limit April 2nd, 1915. Fare and one third tickets good going April 1st, 2nd, 3rd and 4th. Return limit April 6th, 1915.

Particulars from any Canadian Pacific Agent or write M. G. Murphy, District Passenger Agent, Toronto, Ont.

Katherine Murray as "Prudence" in The Quaker Girl which returns to the Grand next Saturday matinee and night, March 27th. Reserved seats now on sale at the box office.

- THEATRICAL -

"TRUE TO THE KING."

The great romantic military play, "True to the King," will be the attraction at the Grand Opera House Tuesday, March 30th, for one night only. The piece deals with an incident in the present war on the Belgium frontier and is most interesting and exciting. Alexander Loftus, who is at the head of a specially selected company, appears as Capt. Pierpont, a part he has enacted through all the principal cities in Great Britain. He may be remembered by his performance of Lord Ellerdine in "A Butterfly on the Wheel" through Canada. Miss Grace Welby, another member of the company, is the daughter of the celebrated Miss Bertha Welby. There are musical introductions by Mr. Jesse Willingham, the Irish tenor, Miss Mollie Mavis, the Australian soprano. The former will sing the now famous song, "It's a Long Long Way to Tipperary," and will also join Miss Mavis in duets which have been specially selected for the play. Mr. Wilford Jessop has lately come over from England on purpose to appear as Colonel Chard, the heavy part, and other members include Mr. Robert Barrat, J. C. Beazley, Chas. E. Adams and Miss Mabel Lea. The whole company has been carefully rehearsed and the piece beautifully staged. Everyone who likes a really absorbing play of military life with some good singing, should not miss the opportunity of seeing "True to the King."

THE STRAIGHT ROAD

The "Straight Road," featuring Miss Gladys Hanson made a very favorable impression at its first presentation at the Empire Theatre yesterday afternoon and evening. Not only is the acting and the setting of high order but the plot is both fascinating and entertaining. It's the story of a girl from the underworld shaking off evil companions and surroundings and beginning life anew. Among her new associates is one who keeps temptation before her almost continually but she stands the test and keeps on the "straight road." By a cleverly thought out ruse she reveals the bestial character of her tempter and saves a dear friend from his clutches.

The Advantage

of the Toric lens is, that it is ground exactly to fit the curve of the eye, thus saving the strain of accommodating the vision, which has to be done with a flat lens when looking anywhere, except straight ahead, they are also neater in appearance and cost very little more.

TAIT OPTICAL CO.

410 GEORGE STREET

PERSONALS

City Treasurer Frank Adams is in Toronto today on business.

Mrs. J. J. Gibson of Peterborough, is visiting friends in Campbellford.

Rev. Jas. Price went to Millbrook today and will preach at St. Thomas' Anglican Church tonight.

Rev. H. A. Ben Oliel of Lakefield, has been successful in passing his military examinations at Port Hope for lieutenant.

Mr. Geo. A. Benore is in Campbellford for a few days renewing acquaintances and looking after the interests of his insurance companies.

Little Eveline Bonnycastle is ill with typhoid fever. Miss Patterson, professional nurse, of Peterborough, is in attendance. — Campbellford Herald.

Mr. Thos. Duffey, of this city, sails today from St. John on the Missanabie for a trip to Londonderry, Ireland.

Mrs. E. B. Clegg will be in Madoc Monday afternoon, March 29th, to organize a Primary Chapter of the Imperial Order of the Daughters of the Empire.

Mrs. Charles Peterson, Port Hope, Ont., announces the engagement of her daughter, Margaret Alice, to Mr. Harry A. Curtis, of Fort William. The marriage will take place March 31st.

Rev. J. J. Rae, D.D., a well known and popular pastor of this conference, has left the Eighth Presbyterian Church, Chicago, to become pastor of the First Presbyterian Church, Richmond, Ind.

Get your socks ready for the sock shower for the soldiers which will be held on Friday, April 9th, from three to ten o'clock at the residence of Mrs. Thomas Barrie.

Miss Hanson, of Peterborough, was a guest at the home of Mr. and Mrs. J. Nevins on Sunday. At the morning and evening services in the Methodist Church, Miss Hanson rendered two very much appreciated solos. "The City Glorious," words by Alfred H. Hyatt and music by Noal Thayne; and "The Lord is Full of Compassion and Mercy," words from 103 Psalm and music by Arthur W. Marchant.—Norwood Register.

CHOICE EASTER ROSE BRAND MEATS

Smoked BREAKFAST BACON
WINDSOR BACON
HAMS

SPECIAL All Mild Cured

Fresh Pork Tenderloins 23c per lb. - 2 lbs. for 45c

Excellent Delivery Service

Matthews-Blackwell Ltd.

AMUSEMENTS

GRAND OPERA HOUSE

J. J. Turner & Sons, Proprietors & Managers.

Return Engagement—SATURDAY, Matinee and Night, March 27th. JOHN P. SLOCUM presents The Brilliant English Musical Comedy success of three continents: **"THE QUAKER GIRL"**

Original Production. Last Season's Greatest Success.

Book by James T. Tanner. Lyrics by Adrian Ross and Percy Greenbank, and Lional Monckton, with a superb cast including Charles Clear, Katherine Murray, William Blaisdell, Mlle. Andre Corday, Harry MacDonough, Helen Hoyt, Phil J. Moore, Madeline Dailey, Murray Stephen, Dorothy Slaytor, Sinclair Young, Charlotte Hoffman. Assisted by the famous Singing and Dancing Chorus of Piccadilly Beauties.

PRICES—Night, 50c, 75c, $1.00 and $1.50. Matinee, 35c, 50c, 75c and $1.00. Box Seats $1.50. Children 25c. Gallery 50c. Seats now on sale at the Box Office. GOD SAVE THE KING.

TUESDAY, March 30, One Night Only

Mr. Alexander Loftus and specially selected company present the Great Romantic Military Play tic Military Play

"True to the King"

by A. Montagu, with Musical Numbers, as played in all the principal cities of Great Britain.

The London (England) Daily Telegraph says: "TRUE TO THE KING" is a good play, and the last act came as a surprise to all, being so intensely dramatic. It was indeed a Khaki Night, and at the conclusion the audience cheered and sang 'God Save the King.'

Prices: — 75c, 50c and 35c. Gallery, 25c. Box Seats, $1.00.
Seats on sale Saturday at Box Office.

"GOD SAVE THE KING."

ROYAL THEATRE TO-NIGHT

Complete Change of Pictures.
SIX REELS OF PICTURES, THAT WILL HOLD YOUR ATTENTION

1. Our Feature Picture:
"The Road to Yesterday"
in 3 parts, Klaw and Erlanger.

This is one of the strongest photo plays ever offered in the city and patrons of motion pictures should not fail to see it.

2. JOSIE'S LEGACY—They All Want Josie—Vitagraph.
3. BUSTER BROWN GETS THE WORST OF IT—Edison.
4. THE MEXICAN—Selig.

THE TWO VINCETTES—**Vaudeville**—THE TWO VINCETTES
Australian Comedy Acrobats in Frantic Falls and Farcicial Fun.

TRY THE ROYAL—Our Aim is to please you. Heated, Ventilated.

10c, Children 5c M. PAPPAS, Prop.

TO-NIGHT at the new TIZ-IT Theatre

HIGH-CLASS PHOTO PLAYS ONLY AND GOOD MUSIC.

SERIES No. 4

TREY O' HEARTS

Come to-night and see this wonderful masterpiece photo play serial in 2 acts.

J. WARREN KERRIGAN IN
His Heart--His Hand--His Sword
A 2 act feature.

Lizzie's Escape Comedy	The Girl From Texas Comedy	When Their Wives Joined the Regt. Comedy

TRAFFIC IN BABES

We have exclusive rights for UNIVERSAL photo plays in this city. If you want the best pictures see UNIVERSAL Programme.

SPECIAL MATINEE for ladies and children Saturday afternoon. Admission only **5c**

MRS. FOSTER'S ORCHESTRA

MATS. 5c to all — Coming Soon THE MASTER KEY — NIGHTS 5c & 10c

High Class Photo Plays Only

PARAMOUNT — — PARAMOUNT

EMPIRE THEATRE Thurs, Fri & Sat

Matinee and Night

DANIEL FROHMAN presents GLADYS HANSON, in the great Powerful Human Drama of a Submerged Soul's Conflict and Triumph: **"THE STRAIGHT ROAD"**

in four acts. Performances start at 2.30, 4.00, 7.30 and 9.00 p.m. SATURDAY MATINEE STARTS AT 1 P.M.—COME EARLY. Also Comedies and War Pictures.

Mon., Tues. and Wed.—ROBERT EDESON, in
"Where the Trail Divides"

PARAMOUNT — — PARAMOUNT

A constant patrol by motor boats will be maintained on the Niagara River by the Dominion authorities as soon as the ice is gone, so as to prevent the smuggling of aliens out of the country.

8 PAGES TO-DAY

THE DAILY REVIEW

"A Clean, Constructive Newspaper"

Sunday—Sun rises at 6.02 a.m. and sets at 6.35 a.m.

Daily Review Established 1870
Weekly Review Established 1853

Peterborough's Oldest Newspaper

PETERBOROUGH, ONT., SATURDAY, MARCH 27, 1915

Every Evening (Sundays and Holidays Excepted) at 4 o'Clock.

FRENCH SUCCESSFUL AT HARTMANN'S WEILERKOPF

FIGHT AT LA BOISELLE FAVORABLE TO FRENCH

After Engagement of Several Days Germans Are Dislodged at Hartmann's-Weilerkopf

ENEMY BOMBARDS ARRAS

(Canadian Press Despatch.)

PARIS, March 27. — The afternoon official statement:— "During the night of March 26-27 the Germans bombarded Arras with shells of all calibre. Fire broke out in Arras, but it was quickly extinguished.

"Fighting has been going on at La Boiselle under conditions favorable to the French.

"In the Argonnė district, in the vicinity of Bagatelle, there has been bomb-throwing from one line to the other, although no infantry attack has taken place.

"After an energetic engagement, which lasted for several days, French troops were successful in reaching the top of Hartmanns-Weilerkopf, which they captured from the Germans. The French also made progress on the northeastern and southeastern flanks of the main army, taking more prisoners, including several officers.

"Germans have abandoned important war material and left numerous dead on these battlefields. The French losses were inconsiderable.

"A German aviator dropped several bombs on the town of Willer, to the northeast of Thann. Three little children were killed."

BERLIN ADMITS FRENCH WIN.

BERLIN, March 27. — An official statement says that in the Vosges yesterday evening the French occupied the top of Hartmanns-Weilerkopf, on the edge of a height held by German troops.

LONDON, March 27. — Reuter's Kiev correspondent says that General Von Kusmane, the Austrian officer who commanded the fortress of Przemysl, has arrived there a prisoner, and been assigned to quarters.

BULGARIA TO LINE UP WITH ITALY AND ROUMANIA.

ROME, March 27. — Close observers believe there is a gradual change going on in Bulgarian sentiment and that she hopes to act jointly with Italy and Roumania in favor of the allies.

GERMAN AVIATOR'S ERRAND FAILS.

PARIS, March 27. —Both Calais and Dunkirk were visited by a German monoplane this morning, but neither of the towns was damaged. Six bombs were thrown on Dunkirk and one on Calais.

EIGHTEEN OF CREW DROWNED

British Steamer Was Wrecked on Moroccan Coast

(Canadian Press Despatch.)

LONDON, March 27. — Eighteen members of the crew of the British steamer Trostburg lost their lives yesterday when the vessel was wrecked near Cape Sparta on the Moroccan coast, according to a despatch from Tangier to Reuter's.

United Farmers to Hold Meetings

Arrangements are being completed through Mr. H. B. Cowan, of Farm and Dairy, for the holding of a series of meetings in West Peterborough to be addressed by Mr. J. J. Morrison, Secretary of the United Farmers of Ontario, and of the United Farmers' Co-operative Co., Limited. Mr. Morrison is arranging to spend two days in West Peterborough April 8 and 9. The following day he is to speak at Fraserville. It is expected that Mr. Morrison will speak at Zion in Smith township at 2.30 o'clock Thursday, April 8, and at Stewart's Hall in Otonabee at 8 o'clock the same evening. It is probable that a meeting will be addressed at Selwyn Friday afternoon, April 9 at 2.30 o'clock and in the temperance hall on the fourth line of Smith the same evening. Mr. Elliott and ex-Reeve Garbutt are arranging for the meeting at Zion. Mr. Sandy Matchett is arranging for the meeting at Stewart's Hall. Reeve McKee is consulting the farmers in his vicinity about the meeting at Selwyn, and Charlie Moore is attending to the meeting on the fourth line of Smith.

Mr. Morrison will speak on the new movement that is being organized among the farmers of Ontario similar

(Continued on Page 8.)

FEW LOCAL MEN WERE REJECTED

Peterborough Did Better Than Other Places

Five soldiers who went down to Belleville with the 39th Battalion from this city have come back having been turned down for various ailments. Two have gone to the hospital, one having to submit to a slight operation. The other has since been discharged from the hospital cured. Two of them will be able to join the ranks again very shortly and will likely go direct from here to Kingston. Out of the one hundred and twelve of the rank and file who went from Peterborough to Belleville there are only three altogether permanently rejected. Four were left here sick but they have all recovered and will be able to again don the khaki.

In comparison with other places who sent battalions to Belleville, Peterborough had fewer men rejected than any of them. Lindsay had over twenty-five turned down who had to be sent back, while Port Hope and Cobourg contingents numbering about seventy had twenty rejected. Quartermaster Sergeant Edwards who went to Belleville says the boys are lodged in what was once a canning factory. At present they were not receiving the same rations, but later on when everything was systematized each company would receive its rations separately, the boys therefore being more apt to receive a little variation in their diet.

Sergeant Edwards did not think they would be quartered at Belleville for more than six weeks, but would be moved to Barriefield just as soon as the weather improved.

CAUGHT ON FIRST.

He—"I'd no idea you would accept me the first time I proposed."

She—"And did you think I would the second time?"

He—"Oh, there would have been no second time."

BANQUET WAS HUGE SUCCESS

Y.M.C.A. Boys Ate To Their Hearts Content

HEARD ADDRESSES

W. R. Brock Points Way to City of Win

That every boy loves his stomach was again shown last night when three hundred young appetites attacked a glorious feed provided for the annual boys' banquet held in the Y.M.C.A. gymnasium. All the established rules of etiquette were thrown aside by the youngsters who attacked everything in sight with a vim that spoke well for the future of the country. The air rung with "Y" yells, cat calls and indescribable noises. Youthful enthusiasm was permitted to find free outlet with the result that the boys had the best time imaginable.

The banquet and program was a splendid indication of the fine work being conducted among the boys at the "Y." Despite rather adverse conditions an increase in the membership of twenty-eight was reported. All the activities of the boys' department was heartily availed of and an extensive program has already been prepared for the spring and summer.

Besides the boys, there were present last night Mr. H. B. Cowan, Rev. C. G. Smith, of Belleville, Mr. C. M. Copeland, secretary of the National Council, Mr. James Connal, Jos. Wearing, Rev. J. R. Webb, Rev. James Rollins, Rev. Canon Davidson, Mr. P. M. McCarrell, Mr. W. R. Brock, manager of the Brinton Carpet Company, Mr. J. J. Turner, Jr., Chief of Police Thompson, and Mr. J. J. Howden.

Master Jack Whitehouse sang in fine voice a stirring patriotic song, "Boys of the King." Miss Ida Sanderson presided at the piano and supplied spirited music for the meal. The catering was all done by the Ladies' Auxiliary of the Y. M. C. A. who excelled themselves in their menu and who made very accommodating waitresses for the occasion. Preliminary speeches were made by Chairman McCarrell and Rev. Mr. Smith of Belleville, after which the toasts were run off. The toast to The King was heartily honored, after which Mr. Hugh Austin and Wilfrid Adams did justice to the Young Men's Christian Association, and Charles Elliott and Romeyn Stevenson extolled the praises of the Ladies in real eloquent style.

But it remained for Mr. W. R. Brock to deliver the speech of the night, his subject being "The Way to the City of Win," full of inspiration and education to all. Mr. Brock urged boys to start out life with high ideals and a fixed purpose, and to fight manfully and honorably until they reached the goal of their ambitions. Riches was not everything in life worth striving for, and many men lost their appreciation of all that was worth while in life by setting their mind on the achievement of money. They should ever be honorable and self sacrificing and their's would be the reward.

Mr. C. M. Copeland also gave the boys a little talk. A flashlight photo was taken, and the boys then dispersed after singing God Save the King.

POTATOES WERE UNDER WEIGHT

Farmer Received a Warning in Police Court

John Faux, a farmer from North Monaghan was brought before the police magistrate this morning charged with selling a bag of potatoes that was underweight. Constable Lawrence was responsible for the apprehension of the man. The potatoes were found to be in a a bag not of regulation size and there was a decrepancy of nine pounds in the weight.

After a warning Mr. Faux was discharged.

WHAT ITALY WANTS --- WHY SHE MAY FIGHT

The black spots show why Italy may go to war against Austria and Germany. The Austrian province of Istria, in which is the historic city of Trieste, and the province of Tyrol, in which is Trient, have been battlegrounds before and the bone of contention between Austria and Italy for centuries.

TRANSPORTS NOW ANCHORED IN GULF FORTS DESTROYED

(Canadian Press Despatch.)

PARIS, March 27.—It has been established that forts at Dardanus have been destroyed and those at Kilid Bahr seriously damaged by the operations of the allied fleet in the Dardanelles, says a Havas despatch from Athens, dated Friday.

Sailing ships engaged in mine-sweeping were fired upon by Turkish field artillery posted at Erenkeui, but the batteries are said to have been silenced by fire from two battleships.

According to a despatch from Mytilene, three British and two French warships have anchored in the gulf of Smyrna with transports.

HIGH PRICE FOR MAPLE SYRUP

Opening Price at Market is $1.80 Per Gallon

Maple Syrup made its first appearance on the market this morning, but alas, the price at which it broke in was almost prohibitive. Upon the outside market $1.80 a gallon was asked, while inside the vendors put a figure of 55c a quart with the gem, or 50c without the gem, which would make a price of $2 a gallon. The syrup was certified by the vendors to be pure and undiluted, and what the reporter saw looked to justify such claims.

There was a considerable quantity of the liquid offered, but not a great quantity was sold, people evidently preferring to wait till the price dropped some.

TURKS LEFT FIFTY DEAD

British Losses Light in Skirmish in Desert

(Canadian Press Despatch.)

CAIRO, March 27. — An official report of a skirmish in the desert last Tuesday says the British lost three privates killed and 16 wounded while the enemy left fifty dead and several hundred rounds of field gun ammunition, but carried off most of their wounded.

E. C. McCrohan Takes Over King George Hotel

Mr. E. O. McCrohan assumed proprietor's duties at the King George Hotel this morning, succeeding Mr. Dennis Corkery, who contemplates retiring. Mr. McCrohan is not a stranger to Peterborough, as he managed the Grand Hotel for several months, but sold out to the present owner. It is the intention of Mr. McCrohan to thoroughly renovate the building. The transfer of the license will be considered by the commissioners.

DISTRICT MEETING IN BELLEVILLE

To Organize for Hydro Radial Undertaking

After the deputation in the interests of Hydro Radials made their appeal before the Premier yesterday, a meeting was held of all the representatives of this district. Mr. T. F. Matthews, chairman of this district, occupied the chair. In all there were over 100 representatives present and addresses were made by Adam Beck, T. W. Owen, ex-M.P. of Campbellford and several others. Each town represented put in a strong claim for the meeting of the district. Campbellford and Belleville put up a very strong fight but Belleville was successful. The date will be announced by the chairman, Mr. T. F. Matthews.

The representatives from Peterborough were His Worship Mayor Buller, Mr. T. F. Matthews, Ald. Green, Duffus, Stratton, McIntyre, Edgar, Evans, and Weir, also City Clerk S. R. Armstrong and B. D. Hall, President of the Board of Trade.

During the day Mayor Buller, accompanied by Ald. Green, Duffus and McIntyre looked over sections of roads and secured information which will come in handy when the paving of the roads in Peterborough will come up. The uartette also attended the Good Roads Convention and learned more of road-beds, etc.

Appeal Against Award Entered

City Solicitor Gordon was in Toronto this morning and before the Appellate Division of Ogoode Hall entered an appeal on behalf of the city against the award of the Board of Arbitrators in the matter of City of Peterborough and Peterborough Light and Power Co., by which the city had to pay $154,516 for the property of the Peterborough Light and Power Co.

The appeal will come up Monday but as Mr. M. K. Cowan, the city's chief counsel, is ill at Atlanta City, it will be necessary to have the case postponed for two weeks.

ITALY READY

(Canadian Press Despatch.)

Rome, March 27.—Every measure possible has been taken by the government preparatory to the beginning of hostilities by Italy on the side of the Allies.

WAS REPAIRING ENTANGLEMENTS WHEN WOUNDED

Sergt. Victor Was Shot Through Both Legs

A cable from C. Beresford Topp to the Mail and Empire says:

Wounded men at Shorncliffe state that Stretcher-bearer Prince of No. 4 Company, 2nd Battalion, and one other man whose name is not available, have been recommended to headquarters for conspicuous bravery under fire.

Sergt. Victor of the 2nd Battalion was shot through both legs while repairing wire entanglements. Prince and his comrade took the stretcher out in broad daylight and brought him in. They were fired on by the Germans, but reached cover unhurt. On two other occasions they performed similar acts of heroism.

Sergt. J. B. Barnes, of the Sherwood Foresters, has been awarded the Distinguished Conduct Medal for gallantry in rescuing Sergt. Victor Holland, of the Toronto regiment.

On the occasion when the Canadians were first in action the Canadian artillery located a hidden German battery and placed a heavy shell under it, blowing it several feet in the air.

The Germans dropped a shell into a trench occupied by some Ontario men. The explosion knocked six down, but all miraculously escaped unhurt.

Ptes. P. E. Honour, of the 2nd Battalion, and J. F. Davis, of the Toronto Regiment, are the lastest arrivals at Shorncliffe.

TO TRAIN AT BARRIFIELD

39th Battalion Will Form Part of the Forces

KINGSTON, March 27. — The troops that will be mobilized at Barriefield will be the overseas troops of this division. These consist of the 38th Battalion, 39th Battalion, 8th Regiment Canadian Mounted Rifles, and the 7th Artillery Brigade. These units total over 4,000 men, and this will make the 1915 camp at Barriefield the largest that has ever been held on the heights.

The position of officer commanding No. 3 Company, C. A. S. C., vacated by Major Mitchell, who goes overseas with the expeditionary force, has been taken by Capt. J. Welch, of Kingston. Capt. Welch has arrived from Belleville, where he has been looking after supplies for the 39th Battalion.

FINE OF $20 IS IMPOSED

Owner of Cattle Did not Give Them Proper Care

THREE DAYS TO PAY

Magistrate Langley handed down judgment this morning in the case of Barnard Nevin, charged with cruelly ill-treating, abusing and torturing cattle, to wit, his three cows and one pig, his own property. Nevin was fined $20 and costs of $15.20 and given three days to pay.

Magistrate Langley found that the evidence disclosed that defendant was the owner of three yearling cattle and one 2-years-old of the bovine species, and a pig, which were confined in a barn or stable in North Monaghan, a short distance from Peterborough, and the defendant resided in Peterborough.

The prosecution sought to show that the animals were kept confined in such unsuitable quarters and so insufficiently fed as to amount to wanton and cruel treatment; no evidence was presented to prove abuse, torture or ill-treatment by acts of defendant other than the passive neglect to provide proper and sufficient food and proper housing. A number of witnesses were called by both prosecution and defence, and the evidence was chiefly directed to the physical condition of the beasts to show a state of starvation and want of nourishment, or the reverse, and there was no such discrepancy in the evidence of different witnesses and sometimes in the evidence of the same witnesses.

By reason of a complaint made to him, A. Moore, county constable, went to see the cattle on Thursday, March 11th. Mr. Akers, the tenant on the place, who permits the defendant, the landlord, to keep the cattle in the stable or barn, showed them to him. Mr. Moore swore that at this time he found the pig "as poor as can be," and that there was not a bite of food n the pen or in the premises, that the cattle were very, very thin, and that by the actions of the cows and pig he said they were hardly strong enough to move for want of food and hardly able to eat. He ordered some food sent out from Denne's store.

For the defence, several witnesses were called who had examined the cattle shortly after the charge had been laid, to swear as to their condition.

"I deemed this evidence relevant, as the case for the prosecution largely depended upon the natural deduction to be drawn from their physical condition, and several witnesses had sworn that a few days' good treatment or different treatment would make little or no appreciable difference in their condition, although it was to be noted that Dr. Johnston, the only veterinary surgeon called, swore, on cross-examination, that food for two days just before he was called would make a great improvement.

"I do not consider the evidence of the defence (considering also the evidence of Akers) sufficient to offset the prima facie case made out by the testimony. The conclusion is that the defendant, being the owner of, and having confined them, and being in duty bound to care for them, he, during the month of March, 1915, and prior to the date of information, neglected properly to care for them to an extent amounting to wanton and cruel treatment, and, amending the information accordingly, I convict him of the offence charged."

LOCAL FROM TWEED WILL BE RESTORED

The Tweed News has been officially informed that the Tweed-Toronto local train, which was discontinued a few weeks ago, will be restored again in the near future. The date given is May 31st. The new time-table comes into effect then.

LIST OF CLAIMS FILED FLOODING DAMAGES T.V.C.

The list of claims for damages by flooding to property along the route of the Trent Valley Canal, which have been filed with the government is as follows:—

North and South Monaghan—Road allowance N.M., road allowance, S.M., J. Johnson, John Fallis, S. J. Smith, Nelson Page, Lewis Whitfield, J. Clarke.

Ennismore — Rich. Killan, Paul Costello, Patrick Carvey, J. Young, P. Twomey, F. Scollard, Stephen Harrington, Martin Duran, Patrick Hennessey, John O'Donoghue, Thos. Flood, W. T. Scollard, Thos. Perdue, Mrs. Pat O'Connor, Alex. Geary, Cornelius O'Connor, Bernard Harrington.

Smith—J. C. McConkey, R. H. McConkey, P. P. Young, Jas. E. M. Ilmoyle, W. J. Hopwood, John Cassidy, G. D. Mann, Mrs. Jane Pearson, Jonathan S. Branch, T. L. Webster, J. C. Purser, T. F. Matthews.

Claims from the Townships of Galway and Harvey — John Jackson, Perry Alexander, W. H. Blewett, R. Heaton, A. A. Hollingshead, R. Davis, J. Harrington, Mrs. G. S. Wright, John Dixon, Nat. Crowe, Garret Galvin.

The Daily Review

Established 1879.
Member of Canadian Press, Limited
THOS. W. WHALLEY—Managing Director

THE DAILY REVIEW is published every afternoon at 4 o'clock (Holidays and Sundays excepted), by the Peterborough Review Printing and Publishing Company, Limited, 166-168 Hunter St.

THE WEEKLY REVIEW, established 1853, is published every Thursday morning at 10 o'clock. Subscription price $1.00 per year to any part of Canada or Great Britain or $1.50 a year to the United States.

When ordering change of address, both the new and old address should be given.

TELEPHONES.

Business Dept.	189
Editorial	435
Mr. Whalley, residence	286
J. F. C. Whalley, B.A., Editor	286
Chas. Curtis, City Editor, residence	273

PETERBOROUGH, SATURDAY, MARCH 27, 1915

SIXTEEN YEARS AGO AND NOW.

HAPPENING the other evening to pick up a volume describing the South African war, we glanced over the pages detailing the part Canada played at that time. Comparing what Canada did then with what she is doing now in the greatest war in a hundred years, at least, one is struck by the difference—a difference that shows the great progress of this country in the short space of sixteen years. Replying to Canada's offer of men, the first contingent then was to be 500 men, but so vigorous was the enlistment that 1,000 men had to be taken. Two other contingents of 1,000 men each were sent, besides the famous Strathcona Horse. At different places these volunteers, or a part of them, were drawn up on review and speeches made. It is recorded that Sir Wilfrid Laurier and members of his cabinet inspected one thousand men at Quebec and made an inspiring speech on the occasion. The late Hon. A. G. Blair also spoke to the thousand men who were going to cross the seas to South Africa. Flags were waved, war extras issued, war songs written, and everybody thought Canada was doing big things. It was a big thing, for it did much to instil in the Canadian people a spirit of Empire or Imperialism that solidified our far-flung domains. But it did not at all represent so much what Canada was able to do then, as the principle she thereby laid down. This principle has been concisely expressed by the sentence, "When Great Britain is at war, Canada is at war."

Following the South African war, a period of immigration began that must always be one of the most important factors in Canadian development. Year after year an army of new citizens arrived until it reached the number of nearly half a million in one year. In the hurried chase for wealth and in the great development that has taken place in Canada, those who went to the South African war have been almost forgotten, but their work still lives. Canada did not realize how much she had grown or how fast a pace she had maintained until this war broke out. In some things Canada was deceived or had made mistakes, but her capacity to raise and equip an army of one hundred thousand men for overseas service has been fully demonstrated. This army stands in strange contrast with the small bodies sent forward a few years ago to the South African war, but the spirit of imperial unity and loyalty is the same, although it has no doubt grown in strength and importance. Henceforth the fighting strength of Great Britain will be reckoned, not as that of the British Isles, but of the British Empire, and in that Empire Canada will have an honoured and important place. Sixteen years has sufficed to raise this country from the status of a big colony to a powerful dominion.

OVER ONE THOUSAND PETERBOROUGH MEN VOLUNTEERED.

OVER ONE THOUSAND men from Peterborough have volunteered for active service, and of these over seven hundred have been accepted and found places in the various Canadian contingents or in other divisions as reservists. That is an excellent showing for this city, with a population of 22,000. On a basis of population, to equal what Peterborough has done, Toronto should have had 25,000 volunteers, and over 17,000 accepted. Of course, this comparison is hardly fair, because discounts should be made for various reasons in the enlistment from larger places like Toronto. The figures for Peterborough include also a few from the surrounding country. They are of a magnitude, however, that indicates the spirit of this locality, and, we think, also of the whole of Canada. There are many places which have not done as well, but it must be a satisfaction to the citizens of this city and an example to other places that Peterborough knows what its duty is when danger threatens the Empire.

A BIG HYDRO-SURPLUS.

THE REPORT of the Hydro-Electric Commission is one of the most satisfactory in its history. It shows that municipalities have an aggregate reserve of two and a half millions, and that all contingencies are well provided for. Those who say that a commission cannot be efficiently operated in Ontario are wrong, as this one has performed its duties in an exceptionally able manner. It has delivered electric light, heat and power to the people of Ontario at greatly reduced prices, and closes its year of business with a large profit. That is good management, and should enable further reductions to be made.

THE REPLY of Mr. Burnham to the president of the local board of trade, who made inquiry regarding the public building to be erected here, shows how injurious to public interests are the political tricks of a factious Opposition which has objected to expenditure during war-time.

SCOPE OF THE CAMPAIGN.

WHILE the war and the demand it is causing for suplies, especially foodstuffs, are the main reasons for the "Patriotism and Production" campaign, the subject matters discussed have a wider aspect than the immediate present. They mean the welfare of the district, the country and the Empire, both now and hereafter. With all the principal European supply countries engaged in deadly conflict, there will be no produce of quantity or quality coming from thence. They will not only require every ounce for their own consumption, but will be compelled to purchase largely from neutral countries. Great Britain, above all, will have to be fed and clad, and Canada, being her largest, nearest and absolute ally, will have in great measure to furnish the necessities. Nor will Great Britain be the only member of our Empire that will need what we can produce. New Zealand and Australia will also be importers. Thus, then, the markets are assured for years to come, practically for all time, and not only for grain, but also for livestock, far, as the seasons pass, the latter bid fair to become scarcer and scarcer. Cattle cannot be bred, raised and placed on the market in one season; nor can horses, nor can sheep; hence the demand for action is instant. In short, Canada's opportunity is right now.

NO RECIPROCITY IN AUTOMOBILES.

THE AGITATION to have "reciprocity in automobiles" between Canada and the United States should not be encouraged. Americans would tear up the dust on our roads and pay nothing for their up-keep. They would outnumber Canadians who used American roads ten to one, and would likely cause a great increase in what are called flag incidents. Canada is at war with Germany and in no mood to ignore flag incidents. Besides, Americans very frequently do not realize that this is to them a foreign country and that they must respect its laws. Failure to understand this has already resulted in the death of two Buffalo men, and further incidents like that might occur and cause friction between the two countries. When Canadians go to the United States, let them pay for their automobiles, and let Americans coming to Canada do likewise.

EDITORIAL NOTES.

OUR FRIEND, the Orillia Packet, makes the misstatement that we called the Toronto Star editor a cheap skate. We merely said his great familiarity with ham and eggs summer resorts would indicate him to be so. He may not be, but anyway, supposing he did receive as big a salary as Sir Wilfrid Laurier, that would not alter the case, would it?

THE SINKING of Dutch vessels by German submarines seems to indicate that Germany is reckless now whom she hits, or that she has confidence in succeeding eventually in this war. If her confidence is well founded, the British are badly misinformed.

THE HON. F. ASHTON is in Montreal from Australia. He says Canada ought to import meat and mutton from Australia as they would greatly lower the price of those articles in Canada. Is he a friend of the Canadian farmer?

ECONOMISTS predict a boom in trade when the war is over. Increased and improved production now means riches for Canada then. Markets are not won in a day.

A GOOD MANY soldiers may object to being put on the "Indian" list.

A QUESTION—will it be in order to call an "Indian" a soldier?

WIVES' VOICES.

(Thomas Hardy.)

Rain came down drenchingly, but we unblenchingly
Trudged on beside them through mirk and through mire,
They stepped steadily — only too readily!—
Scarce as if stepping brought parting time nigher.

Great guns were gleaming there — living things seeming there—
Cloaked in their tar-cloth, upnosed to the night;
Wheels wet and yellow from axle to feloe,
Throats blank of sound, but prophetic to sight.

Lamplight all drearily blinking and blearily
Lit our pale faces outstretched for one kiss,
While we stood prest to them, with a last quest to them
Not to count perils that honour could miss.

Some one said, "Never more will they come! Ever more
Are they now lost to us!" Oh, it was wrong!
Howsoe'er hard their ways, some hand will guard their ways,
Bear them through safely — in brief time or long.

Yet — voices haunting us, daunting us, taunting us,
Hint in the night-time, when life-beats are low,
Other and graver things. . . . Hold we to braver things —
Wait we—in trust—what Time's fulness shall show.

Dangerous Optimism.

(London Daily Mail.)

Look at what is before us. The deadlock in France and Flanders has to be broken, the Germans have to be cleared bag and baggage out of Belgium; Silesia and Westphalia will have to be occupied before there can be any rational talk of beating Germany to her knees. All the permanent factors favour the Allies, but on one condition only—that we put forth the maximum of our strength. This is the time to redouble our endeavours in preparation for the exceedingly stern and arduous but not insuperable task that lies ahead of us.

A Joke on the Globe.

(Catholic Register.)

The Globe had better be more careful in its headings, or it will have a lawsuit on its hands. A week or so ago it chronicled the death of a fire chief as follows: "Veteran fire chief answers his last call." Even a Scotchman can read between the lines here and see the joke. But the Globe should not be too frisky. "The frisky lamb lands once too often in the soup," as Poor Richard didn't say!

Obsolete Oratory.

(Detroit Free Press.)

With Ireland fighting side by side with England, most of the St. Patrick's Day speeches this year had to be rewritten.

WEATHER FORECASTS.

Moderate to fresh south to west winds, fine, a little milder today and on Sunday.

PASS YIELDED BY AUSTRIANS

Russians Now in Complete Occupation of Lupkow

FORCING RETREAT OF FOE FROM SUWALKI

PETROGRAD, March 27.—Air reconnaissances have established the fact that the Austrians have withdrawn altogether from the Lupkow Pass in the Carpathians. The Russians are now in unopposed occupation there. Signs also point to the fact that the Austro-German armies are availing themselves of the drenched mountain roads to draw back into Hungary, their strongest column containing the main German force. This army is slowly changing its position south of Beskidas and Koziome. It is expected that in accordance with the Budapest-Berlin compact the Magyars and Germans will now prepare a stubborn defence campaign for the plains of Hungary. Large calibre guns have been brought to the Austro-German position in Yuz, where the cannonade is intensifying, with occasional fierce infantry fighting.

The strong Russian threat inside the border of East Prussia, in the direction of Tilsit, had the desired effect of hastening Gen. von Eichhorn's retreat from Suwalki. The shooting of the new German infantry is utterly inadequate. Young prisoners admit that they had no musketry training until they entered the first battle.

The expedition to Memel destroyed the depot of contraband, through which necessaries had been taken from Russia into Germany. Documents were seized disclosing the organization by which the traffic was carried on.

The comparative inactivity along the whole of the western front, such as has not prevailed for weeks, leads to the belief in artillery circles in London that both armies are awaiting the turn of events in the Carpathians before attempting to strike a hard blow.

The British are resting on their victory at Neuve Chapelle, and the Germans, though they are reported to be massing troops for a fresh offensive, have undertaken nothing in the west comparable to their rush of last autumn.

Germany is declared to be sending vast reinforcements into the Carpathians and the newspapers deem it not illogical to conclude that this fighting at the gateway to Hungary, is having, and will continue to have, a marked influence on the German campaign in the east and in the west.

Rumors of the approaching intervention of Italy, coupled with assertions that Austro-German troops are massing along the Italian frontier, continue to be prominently printed, but foundation in fact for them is hard to find.

South of Nieuport the allies yesterday achieved another considerable success, capturing the northern part of St. George's farm, which has been a constant source of annoyance from the enemy right in front of the allied lines. This place is a strong group of farm buildings, with stables, dairy and farmhouse, enclosed in a square after the style of the old French chateaux. It gave considerable cover for the German infantry, supported by machine guns. This place was subjected to a heavy artillery fire and rushed with the bayonet. The allies occupied the position after the Germans were driven out of it.

Nieuport has been the centre of fierce artillery duels, preparatory to an advance in that region.

Six French aviators made a daring raid on the Zeppelin hangars at Frescaty and the railway station at Metz, causing a panic among the inhabitants and soldiers. In all they dropped twelve bombs in the midst of a violent gunfire. Another aerial squadron at the same time flew east of Strassburg and bombarded a barracks. The result of their visit is not announced.

The spraying of French trenches with a burning liquid at the Reich Ackerdopf in Alsace did not force their evacuation this time, the soldiers having found means to combat this new form of offensive.

Elsewhere on the battlefront there has been a bombardment in the Champagne region, but no infantry attack, and north of Badenviller in Lorraine the French troops have solidly organized the positions that they have won from the Germans since Monday.

Dodge Brothers Active In Foreign Field

Dealers Appointed in Cuba and Norway; Sample Cars Being Shipped Out to All Quarters of Globe.

With quantity production in full swing at the Detroit factory, Dodge Brothers are carrying out their announced policy of building up a substantial foreign trade simultaneously with the development of the American field.

In this connection, it is interesting to note that competition for foreign sales rights on Dodge Brothers' car is even more keen than that displayed by United States dealers last season. First of the foreign dealers to receive appointment is Aktieselskabet Auto, of Christiania, Norway. The first consignment of cars for this company was shipped from the factory February 13th.

E. G. Willems, foreign representative of Dodge Brothers, who has been in the West Indies for the past few weeks, has cabled the company announcing the appointment of Brouwer & Company as Dodge Brothers' dealers for Havana, Cuba, and he has also appointed a dealer for the Isle of Pines. Mr. Willems will later visit Jamaica, Porta Rico, Panama, Venezuela and British Guiana.

Recognizing the preference of foreign agents for dealing directly with the factory, Dodge Brothers are handling all export business from the general offices in Detroit. Dealers from all quarters of the globe have cabled and written to Detroit for sales rights on the new car, but practically all appointments are held in reserve until a representative of the company can personally visit each dealer with a view toward securing the best possible representation.

This has not interfered with the shipment of sample cars, however, and others are going out at frequent intervals to reputable dealers. The first Dodge Brothers' car shipped out of this country for Ireland was sent as a sample to a dealer in Dublin, on the steamer Arabic, two weeks ago. Six cars have been sent to Manila, two to Sweden, and others will soon follow to the Canal Zone, New Zealand, Australia, Denmark and Great Britain.

Kilborn Sent To Trial.

BROCKVILLE, Ont., March 27.—After hearing the evidence for the crown, Police Magistrate Deacon yesterday committed for trial James G. Kilborn, for the murder of Mrs. Jas. White. The trial is fixed for the spring sessions of the High Court, commencing on Tuesday next, and Mr. Justice Meredith will be on the bench. It is said that T. C. Robinette of Toronto will be the counsel for the defence.

We may not take ourselves seriously, but it is hard to forgive the other fellow for not doing so.

DOMINION CHINESE CAFE.

JIM HUM, Manager.

Modern and up-to-date rooms, also private dining tables. Drop in and try our special Chinese Dishes—nothing but the best of steaks and chops used. We guarantee the best of satisfaction to strangers and all our patrons.

228 GEORGE STREET

SYNOPSIS OF CANADIAN NORTH-WEST LAND REGULATIONS.

THE sole head of a family, or any male over 18 years old, may homestead a quarter-section of available Dominion land in Manitoba, Saskatchewan or Alberta. Applicant must appear in person at the Dominion Lands Agency or Sub-Agency for the District. Entry by proxy may be made at any Dominion Lands Agency (but not Sub-Agency), on certain conditions.

Duties—Six months residence upon and cultivation of the land in each of three years. A homesteader may live within nine miles of his homestead on a farm of at least 80 acres, on certain conditions. A habitable house is required except where residence is performed in the vicinity.

In certain districts a homesteader in good standing may pre-empt a quarter-section alongside his homestead. Price $3.00 per acre.

Duties—Six months residence in each of three years after earning homestead patent; also 50 acres extra cultivation. Pre-emption patent may be obtained as soon as homestead patent, on certain conditions.

A settler who has exhausted his homestead right may take a purchased homestead in certain districts. Price $3.00 per acre. Duties—Must reside six months in each of three years, cultivate 50 acres and erect a house worth $300.

The area of cultivation is subject to reduction in case of rough, scrubby or stony land. Live stock may be substituted for cultivation under certain conditions.

W. W. CORY, C.M.G.,
Deputy of the Minister of the Interior.

N.B.—Unauthorized publication of this advertisement will not be paid for.—64388

Piano Tuning
Phone 595
The GREENE MUSIC CO
CHARLOTTE STREET,
when your piano requires tuning or regulating. All work guaranteed.

MAKE EASTER
the occasion for that portrait you have promised yourself so long. It is an appropriate time to exchange photographs.

An appointment will save inconvenience any annoying delays.

THE **Roy** STUDIO
140½ Hunter St.
"The photographer in your town."

How to Make Your Want Ad. PAY

Here Are three infallible rules for making a Want Ad. win

They were written by one of the greatest Want Ad. experts in America; they're worth reading.

FIRST: — Just be willing to stop and look the facts in the face candidly, honestly. If it's a room you want to rent, size it up from the renter's point of view, not yours, and then tell the truth about it. If it's plain, say so. If it's very plain but very cheap, tell 'em that. If it's handsome and rich and elegant, tell 'em have the truth about that, too.

SECOND: — Write your own want ad. — write it yourself in your own plain, natural way, exactly as if some-one had called and you were talking to them. It may make the ad. a line longer, but it will mean more and say more and people will believe it.

THIRD: — When you've done that — put it in the paper that is doing the most to help make its want ads. pay you — put it in The DAILY REVIEW. Don't bury your want ad. — give it a chance.

If you don't read the Classified you don't read the Paper.

The Daily Review
Is the Paper That Makes Little Ads. Pay Big

REVIEW LINERS

MALE HELP WANTED.

Ads. under this head 1c. a word. Half a cent a word extra if phoned or charged

$20 WEEKLY—Canada's largest cut-rate grocery mail-order house wants men in all localities to show samples and distribute circulars, sample case free. The Co-Operative Union, Windsor, Ont.

WANTED.

Ads. under this head 1c. a word. Half a cent a word extra if phoned or charged

WANTED TO BUY—House with stable and lot, ½ to 5 acres. Apply Box 100, Review.

LOST

Ads. under this head 1c. a word. Half a cent a word extra if phoned or charged

WILL THE PARTY who was seen picking up the five Government stamps off the bar at the Grand Hotel, kindly return them to the Grand Hotel office and save further trouble.

FOR SALE

Ads. under this head 1c. a word. Half a cent a word extra if phoned or charged

CASH REGISTER TICKETS for sale at The Review.

FOR SALE—First-class new, medium priced house. Desirable locality. Apply G. Metcalf, owner, 278 Dublin Street.

THE RITCHIE HOUSE FOR SALE — The home of the late Mrs. John Ritchie at Stewart and Dublin Streets; 10 rooms and 2 bathrooms, also 3rd floor for library, den or play-room; solid brick and stucco; full concrete basement, laundry and drying room; warm air heat; gas and electricity. Stucco garage with loft and concrete basement. Exceptional terms. Apply to R. Ritchie, 600 Stewart Street. Tel. 26.

TO RENT.

Ads. under this head 1c. a word. Half a cent a word extra if phoned or charged

TO RENT—Desirable rooms for young men only, use of plunge, shower and tub baths. Prices reasonable. Apply Y. M. C. A.

REAL ESTATE AND INSURANCE

REAL ESTATE
A.N. ALLISON
INSURANCE
160 Charlotte St.
Phone 383.

TO RENT
VICTORIA HALL
(Bradburn's Opera House.)
A large and commodious hall for concerts, conventions and public meetings, seating capacity 800.
ALSO LODGE ROOMS TO RENT.
For terms apply to
I. DINGMAN
414½ George St. Phone 1244

DRY WOOD FOR SALE

The Peterborough Lumber Co., Ltd., are now delivering Dry Buttings, Hemlock, Pine, and Mixed Mill Wood at reduced prices. Call at their office, 163 Hunter St., for information.
Office Phone 545. Yard Phone 419.

NOTICE.

Notice to all parties indebted to the late Emma Victoria Harrison, who died July 20, 1911, in County of Peterborough, Township of North Monaghan, lot 3, con. 5, are requested to give an account of their indebtedness to Thomas E. Harrison, (sole executor), Bracebridge, on or before 1st of April, 1915. Any debtor failing to reply to this notice will be liable to damages.

THOMAS E. HARRISON,
Bracebridge, Ont.
(Sole Executor)

MEDICAL CARDS

DR. B. E. KELLY
Late House Surgeon at St. Francis and Manhattan Maternity Hospitals, New York. Late House Physician at Riverdale Isolation Hospital, Toronto. Hours, 1-3.30, 7-8. p.m. Phone 1369. Office 242 Hunter Street.

DR. G. STEWART CAMERON
Corner Stewart and Charlotte Sts. Diseases of Women and Obstetrics. Phone 220. House 2-4 p.m., 7-8 p.m.

DR. BUCHANAN
F.R.C.S., Edin., M.R.C.S., Eng., L.R.C.P., Lon. Eye, Ear, Nose and Throat Specialist. Hours: 9-11 a.m., 2-4 p.m., 7-8 p.m. Phone 519. Office: Cor. Water and Murray Streets.

OSTEOPATHY

DR. ASA G. WALMSLEY.
Osteopathic Physician.
Office over Crown Building, corner Hunter and Water Streets. Entrance 124 Hunter Street. Office hours 9 to 12 a.m., 2 to 5 p.m. Evenings by appointment. Office: Phone 649. Residence: Phone 609.

LEGAL CARDS

O. A. LANGLEY
Barrister, Solicitor.
Notary Public, etc. County Magistrate. Offices, Peterborough, Ont., 438 George St., phone 114. Lakefield, Ont. (afternoons). Phones: Office 21. Residence 56.

G. W. HATTON
County Crown Attorney.
Barrister, Solicitor, etc. Trust funds to loan on easy terms of payment. 397½ George Street, cor. Hunter, Peterborough.

RUDDY & BURNHAM
Barristers, Solicitors, Notaries, etc. Offices: 440 Water Street, corner Water and Brock Streets, Peterborough.
MONEY TO LOAN. Phone 64.
Robt. Ruddy, K.C. J. H. Burnham, M.P.

BENNET & GOODWILL
Barristers, Solicitors, etc., 375 Water St., Peterborough. Telephone No. 191. Money at current rates, upon easy terms. J. W. Bennet. E. L. Goodwill.

W. H. MOORE, K.C.
Barrister, Solicitor, in the Supreme Court, etc. Office: Hunter Street, first stairs west of Post Office. Money to loan.

A. E. DIXON
Barrister, Solicitor, etc.
Office corner Hunter and George Sts., Peterboro. Entrance next to W. Madill's Drug Store.

WOOD & WEARING.
Barristers & Solicitors.
Money to loan. 435 George St., Peterborough.

R. R. HALL
Barrister, Solicitor, etc.
Peterborough, Ont. Office cor. Hunter & Water Sts., over Canadian Bank of Commerce. Successor to Hall, Hay & Davidson. Trust funds to loan on easy terms of payment.

PECK, KERR & McELDERRY
Barristers, Solicitors, Notaries, 419 Water Street, Peterborough. Money to loan at lowest current rates of interest. Easy terms of repayment. E. A. Peck, F. D. Kerr, V. J. McElderry.

HALL & HALL
Barristers, Solicitors, and Notaries Public, Hunter Street, Peterborough, next the English Church. Money to loan at the lowest rates of interest. E. H. D. Hall, Basil D. Hall.

MONEY TO LOAN

MONEY TO LOAN
Mortgage loans on city and farm property at lowest current rates. Peck, Kerr & McElderry, 415 Water St., Peterborough.

Children's Aid Society

FOR THE CARE OF NEGLECTED AND ILL-TREATED CHILDREN.

Incorporated by Act of Legislature. Information required. Information strictly private.

CHILDREN FOR ADOPTION

GEO. COCHRANE,
Agent and Asst. Sec. [illegible]

Children Cry for Fletcher's

CASTORIA

The Kind You Have Always Bought, and which has been in use for over 30 years, has borne the signature of Chas. H. Fletcher and has been made under his personal supervision since its infancy. Allow no one to deceive you in this. All Counterfeits, Imitations and "Just-as-good" are but Experiments that trifle with and endanger the health of Infants and Children—Experience against Experiment.

What is CASTORIA

Castoria is a harmless substitute for Castor Oil, Paregoric, Drops and Soothing Syrups. It is Pleasant. It contains neither Opium, Morphine nor other Narcotic substance. Its age is its guarantee. It destroys Worms and allays Feverishness. It cures Diarrhœa and Wind Colic. It relieves Teething Troubles, cures Constipation and Flatulency. It assimilates the Food, regulates the Stomach and Bowels, giving healthy and natural sleep. The Children's Panacea—The Mother's Friend.

GENUINE CASTORIA ALWAYS

Bears the Signature of

Chas. H. Fletcher.

The Kind You Have Always Bought

In Use For Over 30 Years

THE CENTAUR COMPANY, 77 MURRAY STREET, NEW YORK CITY.

CANADIANS NOT IN THE BIG FIGHT

Are on Reserve Lines at Neuve Chappelle

EYE WITNESS' REPORT

No Sensational Incidents in Life of Troops

OTTAWA, March 27.—The first despatch from Sir Max Aiken, the official "Eye-witness" with the Canadian forces at the front, was received here last night. It says, in part:

IN FLANDERS, March 26.—None can examine what, for want of a better name, is called "the front" of this amazing war without realizing the truth of what has been so often said, that it is a war almost without a front. As one approaches from a distance, the actual point of contact between the opposing forces, one is struck even more and more by the immense numbers which are converging as it seems for some great military purpose, but the nearer the front approaches the more completely does all that is spectacular disappear until finally the flower of the youth of Europe disappears and is swallowed by immense but barely visible lines of field fortifications.

And now the Canadian division has reached the front. The long and tedious winter discomfort of Salisbury Plain, never resented, but always disliked, already seems far away. No one in the Canadian division grudges the honor which was paid to Princess Patricia's Light Infantry to carry first the badge of Canada on the battlefields of Flanders. It was freely recognized that this regiment had arrived with greater technical knowledge and had reached a degree of efficiency which the other battalions could hardly equal without longer preparation. The time has not come in which it will be possible to describe the fortunes of the Princess Patricias, but it can be said that the battalion has proved itself worthy of fighting side by side and on equal terms with the army of veterans and heroes which has held the trenches in the horrible winter of Flanders.

As Lord Kitchener has stated, the Canadian troops have now, after gaining some further preliminary experience, taken their turn as a division in the trenches. Nothing sensational has happened to them. It has not up to the present been their fortune to be swung forward in a desperate attack or to cling in defensive tenacity to the trenches which the Germans had resolved to master. There have, of course, been casualties. One does not enter or leave trenches without casualties, for the sniper never fails to claim his daily toll; but, the trench experiences of the Canadians have not up to the present been eventful, as one judges incidents in this war.

Nor, indeed, have our artillery failed to hold their own. The gunners inherited from the division which preceded them in the trenches a disagreeable inheritance in the shape of an observation post, which had long harassed and menaced our lines by the information which it placed at the disposal of the enemy. We were so fortunate as to put it out of action in the third round we fired—a success very welcome as an encouragement and giving a very substantial relief from an unewlcome scrutiny.

Our infantry were not especially engaged in the fighting at Neuve Chapelle, but our artillery played its part in that triumph of artillery science which preceded the British attack, and our men were ready during the whole fight for the order which, had the tactical situation so developed, would have sent them, too, to make their first assault upon the German trenches. And there were not a few who were longing for that order. For on the very first night on which our men were put into the trenches the Germans began to call out, "Come out, you Canadians; come out and fight!"

The following casualties were announced by the Militia Department this morning:

Princess Patricias — Killed in action, Pte. David Geekle, Lc.-Corpl. Charles Horner, Pte. Angus McPhee, Pte. Allen Strachan, Pte. Harry Crabtree. Died of wounds, Corpl. Walter McKenzie. Slightly wounded, Pte. Charles A. Gardner. Severely wounded, Pte. Walter F. Woodhams, Pte. John Masson, Corpl. Charles McMillan. Wounded, Pte. Henry J. Logan, Pte. Thomas Sullivan, Pte. Archie McDonald, Sergt. Fred. Gillingham, James Boxall, William H. Sharpe, Pte. David W. Cuthbert. Severely wounded, Sergt. John Anderson.

First Battalion—Killed in action, Pte. William Lloyd. Seriously wounded, Pte. W. Moore.

Seventh Battalion — Slightly wounded, Pte. Robert A. McKay, Pte. George Stonestreet.

Thirteenth Battalion — Severely wounded, Pte. John Stewart. Reported wounded, Pte. G. H. Pearce.

Fourteenth Battalion—Dangerously wounded, Pte. Edward G. Brown.

Sixteenth Battalion — Slightly wounded, Pte. Ambrose T. Smith. Wounded, Sergt. Geo. H. Slessor, Pte. Jeffrey A. Sceales.

Nursing sisters — Dangerous ill, Marcella Percy Richardson.

SITUATION UNCHANGED.

No Confirmation That Big Battleships Have Entered the Dardanelles.

LONDON, March 27.—The situation in the Dardanelles, so far as is known, remains unchanged. The Admiralty has vouchsafed no confirmation of the report that the super-Dreadnought Queen Elizabeth and other ships, among them the battleship Triumph, which recently bombarded Smyrna, have entered the straits.

Reports from allied sources are to the effect that German officers are leaving Constantinople and that the situation in the Ottoman capital is gloomy; but there is nothing official to show that the Turks are discouraged over the outlook.

"Owing to the damage caused by the shore torpedo tubes in the Dardanelles," says The Daily Mail's Athens' correspondent, "the allied admirals in a council of war have decided to designate certain warships to fire at the forts at long range.

"Officers of the allied fleet declare to the correspondents that the forcing of the straits at all costs is certain."

To Have Warship Escort.

AMSTERDAM, March 27.—The Cabinet met yesterday afternoon to consider questions arising from the sinking of the Medea. During the morning the Foreign Minster conferred with the Minister of Marine and the chief of the Dutch naval staff.

It was reliably reported that Dutch warships would hereafter escort all merchantmen of Holland leaving Dutch ports.

GRAY HAIR

Dr. Tremain's Natural Hair Restorative used as directed is guaranteed to restore gray hair to natural color or money refunded. Positively not a dye, and non-injurious. On sale at McDermid & Jury's Drug Store, Peterboro. Price $1.00 (postpaid). Write Tremain Supply Co., Dept. P.R., Toronto.

BELTED GOWNS.

Quaint Variations of This Style Favored For Youthful Figures.

BELTED SPRING SUIT.

The belted suit or the suit with the simulated belt is promised as a style leader among spring costumes. White, tan, putty and neutral shades prevail for these gowns.

A jaunty spring suit of white broadcloth is shown here. The skirt, partially circular, is laid in inverted box plaits in front. The loosely fitting jacket is belted with white kid and has a cutaway peplum falling in points at the side. Trimmings are of white novelty buttons. Worn with it is a wide brimmed sailor hat of blue satin.

WHAT MOTHERS SAY OF BABY'S OWN TABLETS

Once a mother has used Baby's Own Tablets for her little ones she will use no other medicine. She quickly realizes the Tablets are an absolutely safe remedy and one that will give sure results. Concerning them Mrs. R. L. Wright, Penabit, Sask., writes: "I have used Baby's Own Tablets for my three babies and think so much of them that I always keep them in the house." The Tablets are sold by medicine dealers or by mail at 25 cents a box from The Dr. Williams' Medicine Co., Brockville, Ont.

HOLLAND ROUSED

Paper Says Sinking of Medea Was not an Accident

LONDON, March 27. — Reuter's Amsterdam correspondent gives the outline of statement printed yesterday by The Handelsblad of the sinking off Beachy Head Thursday of the Dutch steamer Medea. The article says that the steamer's orange cargo could not have been considered conditional contraband, and adds:

"The sinking of the Medea is an act of arbitrary violence which cannot be considered a lamentable error. This action as well as attacks on Dutch ships from the air, can only be explained on the assumption that Germany feels certain that so long as no foreign troops or warships attack our country every act of arbitrary violence against Dutch subjects or property is permissible.

"We are convinced that complete compensation must be demanded from Germany. The last act is certain to arouse great uneasiness and bitterness here."

A cable from The Hague says members of the Netherland's Government are refraining from any comment on the subject of interference with and destruction of Dutch shipping by German submarines beyond saying that requests for explanations have been sent to Germany with a view to an eventual protest after Berlin's reply has been received.

The Ministry held an extraordinary council yesterday afternoon following a conference between the Foreign and Marine Ministers and between the Marine Minister and the chief of the naval staff. The subjects under discussion were not made public.

The newspaper are taking a serious view of the situation owing, as they put it, to the repeated "unpleasant incidents."

The Dutch Government already has sent to Berlin a protest against the alleged attack by a German aeroplane on the Dutch steamer Svenbergen.

Try a Review Want Ad. It pays.

Cook's Cotton Root Compound

A safe, reliable regulating medicine. Sold in three degrees of strength—No. 1, $1; No. 2, $3; No. 3, $5 per box. Sold by all druggists, or sent prepaid on receipt of price. Free pamphlet. Address: THE COOK MEDICINE CO. TORONTO, ONT. (Formerly Windsor.)

A POSITIVE CURE FOR RHEUMATISM

Hundreds of People Have Found "Fruit-a-tives" Their Only Help

READ THIS LETTER

Superintendent of Sunday School in Toronto Tells How He Cured Himself of Chronic Rheumatism After Suffering for Years.

55 DOVERCOURT ROAD, Oct., 1st. 1913.

"For a long time, I have thought of writing you regarding what I term a most remarkable cure effected by your remedy "Fruit-a-tives". I suffered from Rheumatism, especially in my hands. I have spent a lot of money without any good results. I have taken "Fruit-a-tives" for 18 months now, and am pleased to tell you that I am cured. All the enlargement has not left my hands and perhaps never will, but the soreness is all gone and I can do any kind of work. I have gained 35 pounds in 18 months".

R. A. WAUGH

Rheumatism is no longer the dreaded disease it once was. Rheumatism is no longer one of the "incurable diseases". "Fruit-a-tives" has proved its marvellous powers over Rheumatism, Sciatica, Lumbago—in fact, over all such diseases which arise from some derangement of stomach, bowels, kidneys or skin.

"Fruit-a-tives" is sold by all dealers at 50c. a box, 6 for $2.50, trial size, 25c. or sent postpaid on receipt of price by Fruit-a-tives Limited, Ottawa.

LOCAL MARKET

Potatoes, per bag	$ .65	$ .70
Apples, per peck	.25	.35
Onions, per peck	.30	.35
Parsnips, per bag		.75
Turnips, per bag	.35	.40
Carrots, per bag	.50	.60
Parsley, per bunch	.5	.5
Cabbage, per head	.5	.10
Celery, per bunch	.10	.10
Dairy and Poultry.		
Turkeys, each	$3.00	$3.50
Ducks, each	none offered	
Chickens, per pair	.75	1.25
Butter, per lb.	.35	.36
Eggs, per dozen, fresh	.18	.20
Live Stock.		
Cattle, exporters	$6.90	$7.35
Choice butchers, steers and heifers	5.00	5.50
Light Heifers and Cows	4.50	5.00
Feeders	5.90	6.00
Stockers	3.75	4.50
Beef, dressed, 100 lbs.	9.00	13.00
Hogs, select, 160-300	6.50	7.90
Hogs, dressed, 100 lbs.	8.00	10.13½
Fats and heavies	8.00	9.00
Lights	7.75	7.75
Sows	5.00	5.50
Stags	3.50	4.00
Sheep	3.50	5.00
Lambs	5.75	7.00
Grain, Hay, Straw.		
Hay, ton	$20.00	$22.00
Peas, small	1.75	2.00
Peas, blue	1.50	2.00
Corn, bushel	.85	.90
Barley, bushel	.70	.75
Fall wheat, bushel	1.25	1.30
Wheat, bushel	1.30	1.30
Wool and Hide.		
Wool, washed	25c	26c
Wool, unwashed	19c	20c
Veal Calf Skins	13c	14c
Beef Hides, per lb.	12c	12½
Deacons	75c	85c
Sheep Skins	75c	$1.29
Tallow, rough	2c	2c
Tallow, rendered	5c	6c

Latest Quotations in Grain, Dairy Products, Live Stock, Etc.

CHICAGO, March 26.—Assertions that the Turks had disagreed with the Germans and that Roumania and Bulgaria were about to take a hand in the war put the wheat market today under a good deal of selling pressure. As a result, prices closed weak at 1 7-8c to 3 7-8c decline. Other losses for the day were 5-8c to 3-4c and oats 3-8c to 5-8c. Provisions gained 10c to 20c.

Auspicious conditions for the domestic crop were influential as a means of keeping sentiment adverse to the bulls. Besides, cash and export demand was slow, both here and at the seaboard.

A further source of discouragement to holders was a report that Russia was preparing to ship 300,000 tons of wheat from Vladivostok.

Aggressive selling by pit speculators forced down corn. Wheat weakness formed the chief incentive, but in addition eastern demand was poor and Argentine prices at a sharp decline.

Oats sagged with corn and wheat. The best buying was attributed to shorts.

Despite some wavering at the outset provisions finally took the upgrade. Packers and other recent sellers were conspicuous in the purchasing, but carried the market higher.

TORONTO GRAIN MARKET.

Wheat, fall, bushel	$1 40 to $....	
Goose wheat, bushel	1 30	1 35
Buckwheat, bushel	0 90	....
Barley, bushel	0 88	0 90
Peas, bushel	1 50	1 60
Oats, bushel	0 64	0 65
Rye, bushel	1 20	....

TORONTO DAIRY MARKET.

Butter, creamery, lb. sq.	0 35	0 37
Butter, creamery, solids	0 33	0 35
Cheese, new, large	0 18¾	....
Cheese, twins	0 19¼	0 19¼
Eggs, new-laid	0 21	0 22
Honey, new, lb.	0 12	....

GRAIN AND PRODUCE.

TORONTO, March 26.—Quotations on the Board of Trade are as follows:

Manitoba wheat—No. 1 northern, $1.57½, lake ports; No. 2, $1.56½; No. 3, $1.53½; ½c per bushel more on track Goderich.

Manitoba oats—No. 2 C.W., 69c; No. 3 C.W., 67c, track bay ports; No. 1 feed, 66½c; sample oats, 65½c.

Ontario oats—White, outside, 60c to 62c.

Ontario wheat—No. 2, per car lot, $1.43 to $1.45.

American corn—No. 3 yellow, all-rail shipments, Toronto freights, 80c.

Peas—No. 2, $2 to $2.05 car lots, outside nominal.

Rye—No. 2, outside, $1.16 to $1.17.

Barley—Good malting barley, outside, 79c to 82c.

Rolled oats—Car lots, per bag of 90 lbs., $3.40; in smaller lots, $3.50 to $3.55, Windsor to Montreal.

Millfeed—Car lots, per ton: Bran, $26 to $27; shorts, $28 to $29; middlings, $33 to $34; good feed flour, $38 to $39.

Buckwheat—82c to 83c, car lots, outside.

Manitoba flour—First patents, $7.70, in jute bags; second patents, $7.20 in jute bags; strong bakers', $7; in cotton bags, 10c more.

Ontario flour—Winter, 90 per cent. patents, $5.95 to $6.05; seaboard, $6.05 to $6.15.

Cornmeal—Yellow, 98-lb. sacks, in car lots, $2.20; small lots, $2.30 to $2.40.

WINNIPEG GRAIN MARKET.

WINNIPEG, March 26.—Wheat futures opened 1c to 1⅞c lower, oats ¼c lower and flax unchanged to 1½c down. The Liverpool market was easier and with peace rumors afloat the local market was weak generally.

Up to noon today the range in wheat prices was 1½c to 2½c under yesterday's close. Closing prices were 2c to 3¼c lower for the day. Cash demand was quiet for all grades and there were few offerings. A light business in export was reported.

Inspections Thursday were 379 cars, as against 309 last year, and in sight today 260 cars.

MISSIONARIES ARE IN PERIL

Efforts Are Made to Protect Those in Persia

WASHINGTON, March 27.—Alarming reports of atrocities, including the hanging of sixty men taken from the French mission, and five from the American mission compound at Gulpashan, Persia, stirred up the State Department yesterday to further efforts to obtain protection for American missionaries and refugees in the vicinity of Urumiah, Persia, where an uprising of Kurds threatens a general Christian massacre.

It was learned through the British Embassy that the British consul at Tabriz, Persia, not far distant from Urumiah district, acting in conjunction with the American consul, had appealed to Russian commanders in the region near Tiflis to send soldiers to the rescue of the helpless Christian populace. The Russian generals had delayed action, awaiting orders from Petrograd.

Gouin Offers Aid to Serbia.

LONDON, March 27.—In answer to an appeal made by the Serbian legation for British and Canadian medical men with knowledge of French or German to help in plague-stricken parts of Serbia, Sir Lomer Gouin, Premier of Quebec, through his London agent, has offered the services of forty willing helpers from French Canada. The Servian legation yesterday afternoon stated that out of these they were making a selection of fifteen doctors, whose names will be announced in a day or two.

Canadian Accused of Treason.

LIVERPOOL, March 27. — George A. Gatehouse, sometime manager of the Montreal branch of Sloan & Co., cotton merchants, Philadelphia, was charged at Liverpool yesterday with trading with the enemy. The crown prosecutor described the case as serious. The prisoner came to England after the outbreak of the war, apparently to transmit cables for his firm from the continent. While doing this, the crown alleged, he had made elaborate preparations to sell a species of cotton, used for the manufacture of explosives, to German agents.

The prisoner is a Canadian by birth and was arrested at a prominent Liverpool hotel when about to take passage across the Atlantic.

CATTLE MARKETS

UNION STOCK YARDS.

TORONTO, March 26. — Receipts of live stock at the Union Yards were 46 cattle, 213 hogs and 49 calves.

Rice and Whaley sold 22 butchers, 1110 lbs., at $7.25; 6 decks of hogs at $8.65 weighed off cars.

CHICAGO LIVE STOCK.

CHICAGO, March 26.—Cattle—Receipts, 1000; market firm. Beeves, $6 to $8.80; cows and heifers, $3 to $7.85; calves, $7 to $10.50.

Hogs—Receipts, 19,000; market higher. Light, $6.50 to $6.72½; mixed, $6.50 to $6.75; heavy, $6.25 to $6.75; rough, $6.25 to $6.40; pigs, $5.25 to $6.40; bulk of sales, $6.60 to $6.70.

Sheep and Lambs—Receipts, 6000; market steady. Native, $7.15 to $8.25; yearlings, $7.90 to $9.25; lambs, native, $7.50 to $9.85.

The Army of Constipation

Is Growing Smaller Every Day.

CARTER'S LITTLE LIVER PILLS are responsible—they not only give relief—they permanently cure Constipation. Millions use them for Biliousness, Indigestion, Sick Headache, Sallow Skin.

Small Pill, Small Dose, Small Price.

Genuine must bear Signature

Brent Good

Are

you a movie fan?

Well, then you'll surely like the Victor Record of the two latest "Movie" songs. One is "Lucille Love" and, of course, is all about this universally-popular Queen of the Movies; the other is "Zudora" and Harry Macdonough, who sings it, describes the thrills of watching this "thriller" photo play. Both these songs are on Victor Record No. 17734, price 90c.

Other notable records on the April list of New Victor Records are:

Ten-inch, double-sided Victor Records, 90c for the two selections:

The Little House Upon the Hill J. Reed—J. F. Harrison } 17732
When My Ship Comes In Campbell and Burr }

Aloha Oe—Hawaiian Medley Waltz Victor Mil. Band } 17733
Home Sweet Home—Medley Waltz Victor Military Band }

New Record by George MacFarlane—Purple Label

A Little Bit of Heaven ("Shure, They Call it Ireland") George MacFarlane, Baritone—60132

New Red Seals

An English Ballad by De Gogorza, the Spanish Baritone

'Mong the Green Irish Hills Emilio de Gogorza—74422

An Old Favorite by Clarence Whitehill, Baritone

I'll Take You Home Again Kathleen (Westendorf) Clarence Whitehill—74425

These are only a few of the many splendid new records on the April list of new Victor Records. They go on sale at every "His Master's Voice" dealers' TODAY. You ought to hear them.

Victrola VI $33.50

With 15 ten-inch, double-sided Victor Records (30 selections your own choice) $47.00

Sold on easy terms, if desired.

Other Victrolas from $21.00 to $305 (on easy terms if desired) and ten-inch, double-sided Victor Records at 90c for the two selections at any "His Master's Voice" dealer in any town or city in Canada. Write for free copy of our 420-page Musical Encyclopedia listing over 6000 Victor Records.

BERLINER GRAM-O-PHONE CO. LIMITED

117 Lenoir Street, Montreal

DEALERS IN EVERY TOWN AND CITY

Victor Records—Made in Canada—Patronize Home Products

The CRESSMAN Company Limited

SOLE AGENTS

George St., Peterborough

Don't Worry Yourself

about cleaning and pressing that Dress of yours. It will take you a long time, that you will find tedious and trying. You might spoil some dainty part of it with an over-heated iron or use the wrong cleanser. Let us do the work and relieve you of the worry and responsibility. That is our business and we understand it thoroughly and perfectly. We will do it quicker and better than you could, and the cost would not pay for the care and worry you would have.

Parker's Dye Works

R. M. BEACH, Prop.

177 Charlotte St. Phone 250

Deep Rock Lithia

King of Table Waters

Wholesale Distributing Agents—

D. KNOX SODA WATER CO

MANUFACTURERS

GINGER ALE LEMON SOUR CIDER VINEGAR

PHONES Res 61 Works 232 384 Queen St

FREE! $200.00 IN CASH

and 100 VALUABLE PREMIUMS GIVEN AWAY!!

1st Prize $50.00 in Cash | 3rd Prize $35.00 in Cash
2nd Prize $40.00 in Cash | 4th Prize $25.00 in Cash
5th to 9th Prizes, each $10.00 in Cash.

WAR PUZZLE

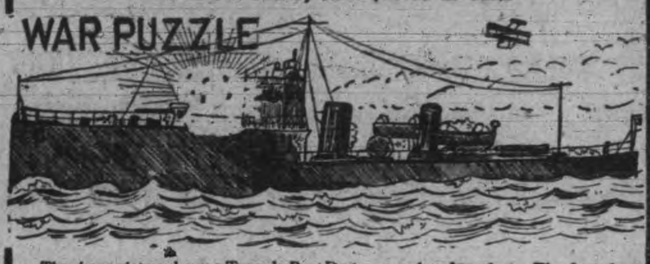

The above picture shows a Torpedo Boat Destroyer and an Aeroplane. The Aeroplane belongs to the enemy. It has just dropped a bomb on the deck of the war vessel. Some of the crew have been knocked down by the shock, and some have jumped into the water in an endeavour to save themselves by getting aboard other boats that are near by. Can you find the faces of the fourteen men in this picture? Some will be easily found, others are harder to discern, but by patience you can propably find most of them. You may win a cash prize by doing so. Many have done this. If you find the faces mark each one with a X; cut out the picture and send it to us together with a slip of paper on which you have written the words, "I have found all the faces and marked them." Write these nine words plainly and neatly as in cases of ties both writing and neatness will be considered factors in this contest.

This may take up a little of your time, but as there is *$200.00* in Cash and One Hundred Premiums given away, it is worth your while to take a little trouble over this matter.

We do not ask you to spend one cent of your money in order to enter this contest.

Send your answer at once; we will reply by return mail saying whether you are correct or not and will send you a complete prize list together with the names and addresses of the persons who have recently received over *$2,000.00* in cash prizes from us, and will also send full particulars of a simple condition that must be fulfilled in order that you may qualify in this contest. (This condition does not involve the spending of any of your money.)

Winners of cash prizes in our late competitions will not be allowed to enter this one.

This competition will be judged by two well known business men of undoubted integrity who have no connection with this Company. Their decision must be accepted as final.

Send your reply direct to **LADIES SUPPLY COMPANY, Montreal.**

Canada's Best Shoemakers

THE CARELESS

Shoe-Buyer

English, $6.00.

Carelessness everywhere has unpleasant consequences. A careless investor is soon separated from his money.

So the careless shoebuyer, who gives little or no heed to the selection of his footwear loses money, and at the same time is soon parted from his foot comfort.

"Hartt" Shoes are made for the Careful Shoe-Buyer

Style 496½ — The "English"; upper of No. 1 selected gun metal calf, Blucher cut, with medium round toe and low heel, full at ball of foot; strictly commonsense last.

Style 436½ — Same as above, only nut brown Russian calf upper.

See "Hartt" Window Display—all week.

C. E. SMITH

384 George St. - - Peterborough

DIAMOND HALL.

Warne Bros.

PETERBORO'S LARGEST JEWELERY STORE

We have the most modern Repair Department in the city, combined with skilled workmen, that insures you of prompt and satisfactory service.

Warne Bros.

DIAMOND HALL

The Noted Diamond Dealers and Jewelers

349 George St.

Easter Holiday Fares Canadian Pacific Railway

Return tickets will be issued between all stations in Canada, Fort William and west also to Detroit, Sault Ste. Marie, Mich., Niagara Falls and Buffalo, N.Y., as follows:—

Single fare tickets good going Friday, April 2nd, return limit April 2nd, 1915. Fare and one third tickets good going April 1st, 2nd, 3rd and 4th. Return limit April 6th, 1915.

Particulars from any Canadian Pacific Agent or write M. G. Murphy, District Passenger Agent, Toronto, Ont.

Homeseekers and Settlers Excursions to Western Canada

The Grand Trunk Railway System issue round trip Homeseekers' tickets at very low fares from stations in Canada to points in Manitoba, Alberta and Saskatchewan and are in effect each Tuesday until October 26th, 1915 inclusive, via Chicago, St. Paul or Duluth and will also be on sale on certain dates via Sarnia and Northern Navigation Company. Homeseekers' tickets are valid returning two months from date of issue.

Settlers' one-way second-class tickets are on sale each Tuesday during March and April from stations in Ontario, Kingston, Renfrew and west to points in Alberta and Saskatchewan at low fares.

The Grand Trunk Pacific Railway is the shortest and quickest route between Winnipeg, Saskatoon and Edmonton, with smooth roadbed, through the newest, most picturesque and most rapidly developing section of Western Canada. Through tickets sold and reservations made by all Grand Trunk ticket agents.

Before deciding on your trip ask G.T.R. agents for further particulars or write C. E. Horning, District Passenger Agent, Union Station, Toronto.

Austro-Hungary's Life Imperilled.

ROME, March 27.—The Giornale d'Italia reproduces an article from The Vienna Fremdenblatt, which says that the Austrian people now know that the existence of the Austro-Hungarian nation is imperilled, and victory will be possible only through very grave sacrifices.

The despatch adds that the Austrian press "trusts that the Austro-German forces will have their revenge for the fall of Przemysl in the battle of the Carpathians."

GOVERNMENT HOUSE OF PETERBOROUGH IN 1832

A Gift to The Public Library by Judge Huycke

Mr. F. M. Dela Fosse, librarian of the Public Library, has receved from His Honor Judge Huycke the following letter referring to the picture of the old "Government House," which Judge Huycke kindly presented to the Library and which now hangs in the reading room beside the portrait of Hon. Peter Robinson, settlement. The letter, which Mr. Dela Fosse has handed to us, constitutes a most interesting and valuable addition to the records of the early days of Peterborough.

March 23, 1915.

Mr. Dela Fosse,
Librarian,
Peterborough.

Dear Mr. Dela Fosse:

I have had sent to you for the Public Library of the city, if the officers choose to accept it, a little picture of small intrinsic value, but of much local historical interest. It is, as you see, a picture of "Government House, Peterborough, 1832. This expression means little to most of us now, but in the early days of our community this "House" was of vast interest and importance. Prior to 1825 what is now Peterborough was known as "Scotts Plains" and here and in the whole surrounding country from Rice Lake north could be numbered scarce 500 souls. "Scotts Mill" was the pivot of the little colony.

In 1825 Hon. Peter Robinson brought his celebrated immigration of that year from Ireland, sailing from Cork in May, 1825, and arriving here via Kingston and Cobourg over Rice Lake and up the Otonabee in August of the same year. There were in all 2,069 settlers, but through hardship and disease over 100 of them died en route or very soon after their arrival. This settlement was really the nucleus of what is now Peterborough city and county, of which Peter Robinson was really the founder, and in honor of whom the place received its name Peterborough. These settlers were all allotted land in the surrounding townships and nearly all proved most valuable citizens and their descendants are still with us.

Peter Robinson was the eldest brother of Sir John Beverly Robinson, probably the most distinguished and best known of the Chief Justices of Upper Canada. Mr. Robinson immediately set to work to erect buildings for the purposes of the immigration, residences, storehouses and offices, all of logs and situate mostly east of what is now Water Street and opposite the market square. The fifth one erected was the largest and most pretentious of all and was long known as "Government House" and was first used as the residence of Mr. Robinson and his chief associates and for a short time of Vice Royalty itself. It is of this house I send you a picture, it being a copy of probably the only picture extant of this historical landmark. Let me give a brief description, the only authentic one I can find. I quote from Poole's Early Settlement of Peterborough. He says, page 15:

"Built of logs it was 40 feet long by about 20 feet wide. It stood on the Eastern side of the lot now occupied by the Bank of Montreal (now the Peterborough Club, S.E. corner of Simcoe and Water Streets) about 30 feet from the former and 40 from the latter, very near the Southern end of the brick stable now belonging to these premises. It fronted towards the South with a door near the centre of the building, partly concealed by a wooden porch in front. There were two windows in the front, and three in the rear. The interior was divided into three rooms, of nearly equal size, by two partitions of logs, erected with the walls. Into the middle of these the front door opened and here was the chief reception room from which doors opened into the other apartments on either hand. The Western room was devoted to the purposes of the kitchen, while Mr. Robinson slept in the eastern apartment, which also contained sundry books, papers and maps. The logs, both of walls and partitions, were hewed to a level surface in the interior, and the interstices, both within and without, carefully secured with "chinks" and mortar. A considerable portion of the ground, extending across the North of Simcoe Street, was fenced in as a garden, etc."

In the picture you see the house and garden, ornamented by a sun dial, and in the background over and through the intervening trees is shown the old tower of the old St. John's Church, then as now a church set upon a hill.

To this house and its kindly occupants came the settlers with their wants and their complaints, both of which were doubtless very numerous. It is stated they always met a kindly reception and such assistance as could possibly be given.

Seat of Local Government.

But why was it called "Government House?" Perhaps to some extent because it was the seat of a local government, the kindly depotism of Mr. Robinson, but chiefly because it was visited and occupied by a real Governor, His Excellency Sir Peregrine Maitland, which visit took place in the winter of 1826, a year after its erection. This was absolutely the first gubernatorial visit to Peterborough. His Excellency was accompanied by the brilliant but eccentric Col. Talbut, founder of the Tarbut settlement in Western Canada, soldier and settler, courtier and pioneer diplomat and despot, known almost equally well in the social circles of London and Paris and in the Western wilds of Upper Canada. With him were Sir John B. Robinson, Chief Justice above referred to, George G. Bethune, Hon. Zaccheus Burnham and many others. The party came from Cobourg out, over the plains, across Rice Lake and up the Otonabee.

The central room of "Government House" was used as a reception room, His Excellency seated at the further end where he held a sort of rude levee. The settlers in considerable numbers were duly presented and as duly retired. The usual addresses of welcome, loyalty and appreciation of the high honour conferred by the distinguished visitor were presented and acknowledged. Various compliments were incidentally given to our "worthy Chief," Mr. Robinson." The Irish representative, one Patrick Barragan, a school teacher, was most effusive in expressions of loyalty. In event of war he promises "that we, when called upon, will to a man follow our brave commanders; not an Irish soul will stay behind; and if we have no better weapons in our hands we will mow them down with our Irish shillalehs. He ends by asking the supply of two wants, clergymen to administer to us the comforts of our Holy Religion and good schoolmasters to instruct our children." If they had those he promises they will be completely happy. We trust their wants were supplied and their anticipations realized.

Its Location.

Such then is a brief sketch and description of "Government House, Peterborough," once widely known but now all but forgotten even in our own midst. It apparently stood on what is now the residence of Mr. Roland Denne and partly on the Peterborough Club property. As the settlement increased the rude little log "Government House" became unused and decayed and was burned in the early forties. I am credibly informed it met destruction on a certain Hallowe'en probably the victim of boyish pranks or wicked mischief makers, or both. There is a well defined legend, which I am however unable to verify, that Peterborough was named and duly christened in this very old log house at a dinner given by or for Hon. Peter Robinson, our city and county being named after him and in honour of their chief founder.

So much for the house; now a word as to the picture. You will see the one I send you is a copy, not the original. I succeeded in getting temporary possession of the original and Mr. Roy did the rest.

Drawn by Mary Sanford.

You will notice the name "Mary Sanford" on the copy sent you. That name is not the original but Mary Sanford it was who drew it. She was a young girl living in Peterborough from 1830 to 1833, of a U.E. Loyalist family. She, impressed with the romantic and historic associations of the place, as well as the surrounding natural beauty, made the original pencil sketch, and her girlish hand did its work beautifully, accurately and well. In 1833 she married James Frederick Smith, for fifty years a well known business man of Toronto. Mary Sanford Smith died in 1846 leaving a son of tender years, now James Frederick Smith, K.C., long one of the most eminent commercial lawyers of Canada. He was for many years the editor of the Ontario Law Reports succeeding in that capacity the distinguished Christopher Robinson, K.C., of "Beverly House," Toronto, son of Sir John Beverly referred to and nephew of the founder of Peterborough. Mr. Smith is the owner of the sketch made eighty-three years ago by his mother and she herself has been now dead seventy years. To Mr. Smith of course the picture is priceless, the handwork of his young mother of so many years ago. Thirty years ago now, the writer was a student in Mr. Smith's office when a life long friendship was formed and where, on one side at least, the highest respect, admiration and affection instilled. Learning about his possession of this historic treasure, for so I deem it is, I asked and obtained the loan of it and am asking you to accept this copy for the people of Peterborough, a picture of the city's first public building. I intend also sending a copy to St. John's Church whose turret you see among the trees in the picture.

I trust you will consider this worthy a place in your library or museum, as you may prefer, not for its special intrinsic merit, but because of its supreme historic value, a momento and almost the only one, of the very inception of our city, its enterprising founder and its undaunted pioneers.

Also in memory of that sweet young girl resident of Peterborough nearly a century since, whose gentle hand, long since turned into dust, preserved for us the memory and appearance of the outstanding feature of earliest Peterborough. Truly she wrought more wisely and enduringly than she knew.

I remain, dear Mr. Delafosse,
Sincerely yours,
E. C. HUYCKE.

Mortified By Pimply Face

Stuart's Calcium Wafers Will Quickly Restore Good Looks and a Clear Complexion to Your Face.

Let Us Send You a Free Trial Package to Prove It.

There is no humiliation so intense as the knowledge that people are constantly noticing the pimply condition of your face. Women especially, realizing the attraction of personal beauty and longing, as every woman does, for admiration and love, find them the source of the greatest unhappiness and misery. They know that even to their own families their pimples are annoying, and they imagine they are the laughing stock of every stranger.

Don't Be Ashamed to Show Your Face. Stuart's Calcium Wafers Will Drive Away All Pimples and Skin Eruptions.

We have a message of hope for every sufferer from these annoying eruptions—today—at once—you may see the beginning of the end of this humiliating experience. Tomorrow when you look in a glass, you will begin to see a difference and before a week has gone by, every pimple will know its master.

Nature intended that every woman should have a fine, soft skin with a beautiful, glowing complexion. Somehow your blood has become vitiated and full of impurities and your face has suffered for it. But with Stuart's Calcium Wafers you can cleanse your blood and restore your face to its natural beauty. Get a 50c box of your druggist today or send coupon below for a trial package and be one of the vast army of people who thank Stuart's Calcium Wafers daily for a beautiful complexion.

A small sample package will be mailed free to anyone who will send coupon below.

FREE TRIAL COUPON

F. A. Stuart Co., 175 Stuart Bldg., Marshall, Mich., send me at once by return mail, a free trial package of Stuart's Calcium Wafers.

Name ....

Street ....

City .... State ....

DODGE BROTHERS
MOTOR CAR

Not a detail in the car was determined simply by precedent or custom—the one thought was to see how much Dodge Brothers could give.

The transmission gears might have been made of some lesser steel—but they were made, instead, of costly Chrome Vanadium heat treated.

The wheelbase is 110 inches.

The Canadian price of car complete is $1,100.

(Add freight from Detroit.)

Peterborough Machine & Lubricator Co. Limited.

Show Rooms 201 Hunter St. W.

Benjamin Bunk.

At one time in England a Benjamin Bunk meant a deserter from the army. Forty—probably fifty—years ago there was a red nosed comedian, one Teddy Mosedale, who, dressed up in a burlesque uniform of the Tommy of the day, set the patrons of the old Mogul (now the New Middlesex and an opera house) into fits of laughter with the refrain:

I'm Benjamin Bunk, I'm Benjamin Bunk,
And the battle did alarm me;
I'm Benjamin Bunk, who got in a funk,
So they kicked me out of the army!

—London Standard.

RAISED $37000

Belleville Campaign for the Patriotic Fund, a Winner

BELLEVILLE, March 2.—A two-day campaign inaugurated in the city for the purpose of raising $30,000 towards the Canadian Patriotic Fund was brought to a close last night. Not only was the amount aimed at secured, but $7000 additional was added to the fund. An interesting feature of the campaign was the donation of four pairs of pigeons by a lad, and these when sold at auction realized $30,000. The campaign committee was last evening banqueted by the ladies of the Women's Canadian Club.

Zutoo

Will cure any headache in 20 minutes, will nip a cold in the bud, will relieve the monthly pains of women, and in every case it

Leaves you Feeling Good.

De Pachmann took forty years

to learn to play as he does to-day. Superb genius, marvelous teachers, and hours and hours of practice every day have given him the technique to play the things he does in the way he does.

You can learn in forty days

to interpret with originality and true feeling the masterpieces that test even De Pachmann's technique. All the world's great treasure house of music is unlocked to you when you purchase a

New Scale Williams Player Piano

with the "Meister Touch—most human of all." No other instrument makes the technique of playing so perfectly subservient to the instinctive desire to interpret. No other instrument in Canada has won the regard of De Pachmann and so many other world famed artists.

The J. M. Greene Music Co., Limited.

Representatives, Peterborough.

The Williams Piano Company

Oshawa, Makers.

4F

WARNING IS DISREGARDED

Stoppage of Work at Docks May Evoke Drastic Measures

LONDON, March 27—Despite Lord Kitchener's warning and the agreement between the Government and the trades unions that strikes should cease, stoppages of work still continues. Though the number of men involved thus far is small, fears are expressed that the disaffection may spread and the Government driven to adopt the drastic measures which have been threatened in order to increase industrial production.

At Birkenhead yesterday afternoon the men loading three steamers quit work and announced that they would not resume their labors until Monday. Their ground was that they are not paid until the following week for work done Friday and Saturday.

On the Liverpool side of the Mersey a large number of dockers are threatening to strike for a similar reason and to lay off for an entire week.

At the Dowlais, Wales, steel works Government orders for materials needed in France and Belgium are being delayed by a strike of a comparatively small number of men.

PREMIER'S MOTHER ILL

OTTAWA, March 27.—Sir Robert Borden left Ottawa last evening to visit his mother, who is very ill, at Grand Pre. It is understood that Mrs. Borden took a turn for the worst yesterday, and the Premier is hastening to her bedside in response to a special message.

WITH THE BOYS AT THE BATTLE FRONT

Experiences Which the Peterboro' Soldiers Are Now Undergoing

TOUR OF THE TRENCHES

The writer of this article, a correspondent of the Westminster Gazette, was invited by the French War Office to visit the Front as one of a party of seven journalists—two English writers, two photographers, an English war artist, a Russian, and a Japanese.

He actually got to the Front, and made a sixty-mile tour of the French trenches, so that he writes of actualities as he has experienced them in company with the active fighting force.

The war, even in its present phase, is not one entirely of entrenchments, varied at very rare intervals by bayonet attacks. There are places at which the armies are close together, but see nothing whatever of each other. There are wooded slopes and broken country in which nothing ever seems to happen, but in which each side knows that it may be surprised at any time. And there are, stranger still, the artillerymen whose work is almost unceasing, but who never see the enemy they are shelling or even his positions.

From the fine old feudal farm of Attiches, that I have mentioned previously—it was hopelessly broken by the German gunners last September, and has been shelled by them almost daily ever since—the lines of the enemy are well in view; and he can do little that escapes observation. A German who, greatly daring, tried to approach the French position one night has been lying for many days in the outer entanglements. As he fell a cape, or perhaps a soft head-covering of the smoke-grey colour of his uniform, fell forward over his head, so that he is only a huddled grey heap, with neither his face nor his distinguishing badges visible. He was probably a man of the first line regiment of whom I saw some thirty sleek and well-fed prisoners who had just been brought into Ressons-sur-Matz, a few miles away, days after he had played his last part in the war. From the farm, however, there are communicating trenches—little more than "boyaux"—that lead away to miles of wooded slopes in which war is waged quite differently. They pass through orchards in which the fruit trees have been stripped of their bark and despoiled of their branches by a hail of bullets and of shrapnel that has been almost incessant—and that has proved to be a terrible waste of ammunition!

The War in the Woodlands.

In these woodland stretches, where the trees grow thickly and the undergrowth is dense, there are no continuous trenches. Here and there are strong positions where paths converge, or, for some reason or other, the ground has a particular strategic value. They are connected and protected by entanglements, in the construction of which the natural conditions have been utilised to the utmost. The undergrowth is piled with cuttings and branches, and often interwoven with barbed wire, until it becomes practically impenetrable. The entrenched positions are kept in touch with one another by sentries, who are posted behind trees and in little mud-huts of their own construction, not very far apart, and by patrols who are constantly moving through the woods. At night these patrols take "war-dogs" with them, which have as good a nose for anything that does not wear a French uniform as a well-trained pointer has for game. Some of those that I saw were smooth-coated collies, fairly well-bred; but others, and the most ferocious, were obvious mongrels, showing something of the half-bred mastiff type that is so common in Belgium. In the Vosges we hear of woods being taken and re-taken; but in these woods of Picardy, all of them on steep hill-sides, no attack ever seems to be contemplated. At one point I was able to watch through a natural clearing the Germans moving about against the white background of a quarry that they occupied, on a slope a thousand yards away; but to them the French lines must be quite invisible. They know, roughly, where these lines are situated; but their rifle-fire is of a highly speculative description.

Another of these quarries, much resembling those on the Marne of which the Germans made such good defensive use, is situated in this district, a short distance behind the French lines. Long ago it was hewn out into vast caverns 50 ft. or 60 ft. in height, supported by pillars of stone 20 ft. square, that have been left for the purpose. Its vast spaces and strange lights and shadows make it resemble some prehistoric temple; and, as it is not in the actual fighting line, it serves admirably as a field-hospital and a place of rest for the troops in the neighborhood. It has its own little cemetery—there is not a square mile of country in the region without one—its giant kitchens and dormitories, its rough stone carvings, usually humorous and seldom polite, made by the soldiers. It has, too, one of its caverns set apart for a chapel, in which an altar has been roughly carved with a great cross, surmounting it, and niches in the shape of shells at either side. A soldier who is also a priest says Mass here; and in the woods a mile away another soldier-priest officiates at a rustic altar built up of wood and rushes, and turf. I asked an officer how these priests, whose presence in the French Army is a novelty, acquitted themselves. "Very well indeed," he said. "We make the older ones infirmiers, but the younger men fight well, and are good soldiers." I had seen, on the previous afternoon, a young lieutenant decorated with the Cross of the Legion of Honour for a daring exploit in taking, with a handful of volunteers, a section of a German trench. "That lieutenant who was decorated yesterday," the officer went on, "began the war as a sergeant. And before he became a sergeant he was a seminarist."

The Work of Blind Batteries.

There is fighting against an invisible enemy too—to return from this side-track—in much of the work that the splendid French artillery is called upon to do during this period of trench warfare. I came upon one battery — "somewhere in Picardy," let us say—quite unexpectedly, although I was actually looking for it at the time. A man suddenly emerged, apparently from the earth, in the middle of a ploughed field; and then another, and another. They took me to the burrow from which they had come, with underground galleries, and rooms, and passages. The guns and their caissons were hidden in deep hollows, with turf and branches arranged over them, so that, from above—and it is only the aeroplane observer that the hidden battery fears—they seem like nothing but clumps of bushes. One of the underground shelters has been made bomb-proof and carefully tested. It has an exit from either end, in case of accidents; and when an aeroplane appears a bugle sounds the danger signal, and the twenty men of the battery literally "go to ground."

The commandant of this battery was a happy, middle-aged Territorial officer who had been living a placid and comfortable life in Nice before the war. I asked him what, in such a position, the battery could do. "We are shelling the German positions over the hill there," he explained. "I have never seen them, but I know they are there. The colonel, from the observation post behind our lines, gives me my range and my direction by telephone—we have a system of signalling by rockets in case the telephone wires are cut—and I can make the necessary corrections from what the observer tells me of the effect of each shot."

"And the Germans are unable to find your position?"

"They have not quite succeeded yet, although they know, of course, that we are somewhere hereabouts. I had the guns on the other side of that road you see there for three months; but at last they began to make it too warm for us there, and for two months we have been here, and have had no trouble. We are cutting a boyan to the village, a mile in our rear, so that we can come into the battery without being seen at all; but I don't know that we really need it. When we came here and had made our positions, I had the ground over our shelters and galleries ploughed, and, as you see, we are simply a ploughed field out of which shells come. What can you expect the aeroplanes to find out about us?"

BOUGHT TICKET AT JANETVILLE

Special Men Are Engaged in Search for Missing Express Driver

LINDSAY, March 27. — Howard Coneybeare, head driver for the Canadian Express Company, who is alleged to have absconded with $3000 of the company's money, is still numbered among the missing. Special men have been working on the case since Wednesday last, but with very result beyond clearing up rumors and following up bogus clues. These special men are working in various directions, and it is thought that it will not be many more hours before some definite clue is trailed with good results.

The authorities learned that Coneybeare entered the C. P. R. station at Janetville on Tuesday, and after shaking hands with the agent, Russell McGill, with whom he was well acquainted, purchased a single ticket for Toronto. No questions were asked and Coneybeare boarded the afternoon train for the Queen City. He had apparently walked to Janetville on the tracks to avoid suspicion.

Looked Suspicious.

Station Agent McGill tells the story of meeting Coneybeare as follows:

"I was busy when Coneybeare arrived, but when I recognized him we shook hands. I worked with Mr. Matchett in Lindsay for a year and knew Coneybeare. I was surprised that he would buy a ticket at Janetville instead of at Lindsay, and was also a little suspicious of his actions when he went to pay me for the ticket (a single one to Toronto). He took some money out of his pocket, apparently bills, but held them down below the wicket and a little to one side, as if he did not wish me or any person to see his money or what he was doing. I would have talked longer, but some ladies arrived with suitcases, and I busied myself for a few minutes brushing the mud off the suitcases."

Chief Short received word from Toronto police that a passenger had got off the evening C. P. R. train at Agincourt, and that he was later on seen in North Parkdale, and it is surmised that this person was Coneybeare. As yet no further trace of the missing young man has been found.

FIX VOTING ZONES

Hon. I. B. Lucas Brings in Hydro Radial Amendment.

New Measure Will Guard Against One Township Holding up Scheme in Which Others Are Interested---Big Deputation Waits on Premier---Subsidies Must Wait Until War is Over.

TORONTO, March 27.—Yesterday was Hydro-Radial day in legislative circles, following upon the visit of the delegates during the afternoon, Hon. I. B. Lucas introduced a measure designed to clear the way for the establishment of the publicly-owned systems. The measure is an amendment to the Hydro-Radial bill of 1914 fixing zones for voting on radial schemes.

Hon. Mr. Lucas, explaining his Hydro-radial measure, said one part of a township might be very much interested in one of the railways and the other part indifferent or otherwise, with the result that a bylaw might very well be submitted in the township for radial railway purposes and yet meet with defeat by reason of the carelessness or opposition of those in a section who were really not interested in it at all. Under the new law the township would fix the zone which would vote whether or not they were going to enter into the radial scheme. If there was a majority in the zone the scheme would go on, despite the actual vote in a township.

The bill also provides for the taking over of existing roads.

In his reply to over a thousand delegates from the Hydro-Electric Association of the province yesterday morning Premier Hearst stated that the resources of the province were at present taxed to the limit by present obligations as a result of the war, and in order to grant the subsidy of $3,500 a mile to the Hydro Radial system it would be necessary to tap new sources of revenue. "I am glad that Sir Adam does not insist on immediate action this year," said Premier Hearst. "I cannot promise anything definite, until 1916, but the Government has not refused anything the Hydro asked in the past and you may rely on me to see that your needs are looked after."

He assured the deputation that he would give their request the most careful consideration and that it would not be shelved.

Once the Government's hands were free, after the present crisis was passed the matter would be taken up and some decision reached.

OBITUARY

THE LATE SISTER FAUSTINA.

Sister Faustina Turcotte of the Community of St. Joseph, passed away Friday morning in North Bay after a very short illness. Deceased had been in her usual good health up to a few days previous to her demise. The remains will be brought to Peterborough for burial. Requiem High Mass will be sung at Mount St. Joseph on Monday morning at 8 o'clock and interment will follow in St. Peter's Cemetery.

MRS. GEMMELL.

Christina Gilvray Gemmel, mother of John M. Gemmell, passed away today at Nicholls Hospital. The funeral will be private from the residence of her son on Burnham St.

BREAK, BREAK, BREAK.

"He's suing the company that constructed his artificial limbs."

"On what grounds?"

"Non-support."

MADE IN CANADA

McLAUGHLIN

This Name Plate on your Car is YOUR Protection and Guarantee of Our Responsibility.

The Automobile for Canadians

Built by one of the oldest Carriage Companies in Canada with branches throughout the Dominion from Halifax to Vancouver—entirely from Canadian Capital.

A "McLAUGHLIN" owner secures absolute and REAL SERVICE with constant attention both at home and touring.

The McLaughlin-Buick famous VALVE-IN-HEAD MOTOR has been the foundation of the McLaughlin Car success—it costs more to build them, but no other type of motor has equal power.

For Beauty, Grace and Comfort—combined with

POWER - SPEED - DEPENDABILITY

McLaughlin Cars are "THE Automobiles"

Prices from $1,150.00 to $2,250.00, f.o.b. Oshawa.

A cordial invitation is extended to you to visit our showrooms.

Literature gladly mailed on request.

McLaughlin Carriage Co., Limited

Head Office and Factory - - Oshawa, Ontario

Peterborough Automobile Agent: C. R. BANKS

Branches:

St. John, N.B.; Montreal, Que.; Belleville, Ont.; Toronto, Ont.; Hamilton, Ont.; London, Ont.; Winnipeg, Man.; Regina, Sask.; Saskatoon, Sask.; Calgary, Alta.; Edmonton, Alta.; Vancouver, B.C.

1552

Lieut. Gallaugher Chose Firing Line

Preferred to Take His Chance With His Comrades

A very interesting incident in connection with the death of the late Lieut. William N. Gallaugher has come to light which illustrates in a very striking manner the noble nature of the man and his unselfish devotion to duty. It is told by Capt. Coltart, who was Lieut. Gallaugher's superior officer in the 24th Regiment.

When the First Canadian Contingent was stationed at Salisbury Plain Lieut. Gallaugher's ability was soon recognized by his superior officers. His intelligence and aptness for the military life brought him almost instant promotion and he was selected as paymaster for the divisional headquarters. Indeed, he acted for a short time in this capacity. When it came time for the contingent to go to the front, Lieut. Gallaugher conferred with Capt. George Smith and Lieut. Douglas to decide whether he would remain in his advanced position or return to the boys of his company.

The result was that the brave lieutenant gave up his position to which he had been promoted and chose to return to the boys of his company.

"If he had remained as paymaster he would have served miles away from the firing line, and he would have been alive today. He knew this when he relinquished his position, but he felt that it was his duty to remain with the boys in the trenches, and he did his duty as he saw it."

Just Like a Woman.

"What did your wife say she wanted for a birthday present?"

"Guess."

"Oh, I can't."

"Just one of those expensive little trifles."

"What was it?"

"A slice of ham."

GERMAN FLEET

Since Loss of Gazelle it Does Not go Far From Base

COPENHAGEN, March 27.—Since the German cruiser Gazelle was torpedoed by a hostile submarine near the Island of Rugen, the German fleet almost entirely disappeared from the Baltic, except from the waters just near Kiel and the South Danish Islands. The general impression in German naval circles was that a considerable number, both of Russian and British submarines, was operating in the Baltic, and the Germans were afraid to jeopardize their cruisers in sailing over the Baltic and the Gulf of Bothnia. No doubt the Germans intend at the first opportunity to attack the fortified Russian naval yard at Aland Islands. On account of this new German naval activity all ships loaded in Finnish harbors are being held back. Yesterday private Swedish messages announced renewed German activity in the Baltic. Strong German squadrons were observed yesterday, both south of the Island of Oeland, and north of Gothland, steering northward.

Fair Offer.

"Can you tell me how to live 100 years?"

The philosopher stroked his beard thoughtfully. "I will try," he said, "If you can give any good reason for wanting to live 100 years."—Philadelphia Record.

MY SYSTEM OF EYE EXAMINATION

Is that which has been recently adopted by the leading Eye Specialists of America.

A prominent Physician the other day remarked, "I wish to congratulate you upon the quality of the service you have given in every case which I have recommended to come to you."

We have every modern equipment for accurate Eye-Sight Testing and carry in stock all the latest mounts, in eyeglasses and spectacleware. We manufacture and grind "PEBLO" Quality Lenses exclusively. All work positively guaranteed.

A. A. FOWLER, Phm. B., Eyesight Specialist

Oph. D. Chicago. Ref. D.O. Toronto. Optical Parlor and Lens Grinding Plant

WITH **Nugent Drug Co., 386 George-st.**

It's Loaded You Say!

Well, I'll take your word for it, but don't fool with it here!

That's what any sane individual would say to a man with a loaded gun. Yet there are thousands tampering with table beverages loaded with a poisonous durg which gets in its work with sure precision.

Those beverages are Tea and Coffee— Caffeine is the drug.

Headache, biliousness, nervousness, sleeplessness—these are some of the signs that so often accompany tea and coffee operation.

Knowing that tea and coffee are loaded, why not quit them both and use

INSTANT POSTUM

—a pure food-drink, made from hard northern wheat with a bit of wholesome molasses. Caffeine-free—drug-free—delicious—nourishing—economical.

Postum comes in two forms: **Postum Cereal**—has to be well boiled; 15c and 25c packages. **Instant Postum** — made in the cup with hot water; 30c and 50c tins. Both forms are equally delightful; cost per cup about the same.

No dangers—no fears with POSTUM. Old and young drink it with pleasure and benefit.

"There's a Reason"

Sold by Grocers everywhere.

Canadian Postum Cereal Co., Ltd., Windsor, Ont.

BAD OPERATION AVOIDED

By Timely Use of Lydia E. Pinkham's Vegetable Compound.

Mrs. Sowers' Own Statement.

Hodgdon, Maine.—"I feel it a duty I owe to all suffering women to tell what Lydia E. Pinkham's Vegetable Compound did for me. One year ago I found myself a terrible sufferer. I had pains in both sides and such a soreness I could scarcely straighten up at times. My back ached, I had no appetite and was so nervous I could not sleep, then I would be so tired mornings that I could scarcely get around. It seemed almost impossible to move or do a bit of work and I thought I never would be any better until I submitted to an operation. I commenced taking Lydia E. Pinkham's Vegetable Compound and soon felt like a new woman. I had no pains, slept well, had good appetite and could do almost all my own work for a family of four. I shall always feel that I owe my good health to your medicine."—Mrs. HAYWARD SOWERS, Hodgdon, Maine.

If you are ill do not drag along until an operation is necessary, but at once take Lydia E. Pinkham's Vegetable Compound.

If you have the slightest doubt that Lydia E. Pinkham's Vegetable Compound will help you, write to Lydia E. Pinkham Medicine Co. (confidential) Lynn, Mass., for advice. Your letter will be opened, read and answered by a woman, and held in strict confidence.

A Photograph

of one's self carries with it the personal element so essential to Easter giving — and it is so inexpensive.

Make the appointment at

THE

Cowan Studio

CHARLOTTE St.

Phone 626

LENT

Choicest Fresh Fish in Halibut, British Columbia Salmon, Fillet of Haddie, Salt Herring, Cod Fish.

FRUITS

The Finest Oranges, Grape Fruit, Bananas, Lemons and Apples.

GREEN VEGETABLES

Celery, Lettuce, Radishes, Spring Onions and Parsley.

Also Good Potatoes, Beets, Carrots, Parsnips, cheapest in city.

TRY OUR GROCERIES.

D. M. MINICOLO

410 George St. Phone 98A

Toronto Savings and Loan Company

Notice is hereby given that a Quarterly Dividend of two and one-half per cent. being at the rate of ten per cent. per annum for the three (3) months ending 31st March, 1915, has been declared upon the Capital Stock of this Institution and the same will be payable at the offices of the Company in this city on and after April 1st, 1915.

The Transfer Books will be closed from the 17th to the 31st March, both days inclusive.

By order of the Board.

W. G. MORROW, ...
Managing Director.

Peterborough, March 15th, 1915.

MAY RISE NEXT WEEK

House Getting Through Business at Express Speed

OTTAWA, March 27.—The House transacted business yesterday at high speed and to-day there is a general impression that prorogation may occur next week. Two factors make for delay. One is the investigation into Militia Department contracts now being conducted by the public accounts committee, and the other is the proposed enfranchisement of the men at the front. Negotiations are reported to be in progress to relieve the public account committee from their labors by having the cases before them referred to a royal commission upon which both political parties would be represented.

The bill enfranchising the soldiers and sailors of Canada is still before the special committee, which is to hold its final meeting this afternoon. The bill approved by the majority of the committee will be introduced on Monday.

Party differences did not disturb the rapid transaction of business in the House yesterday. Gen. Hughes finished with his estimates and Hon. Mr. White secured by unanimous vote the legislation confirming and validating his excess issue of $26,000,000 of Dominion notes and his loans to the Canadian Northern and G. T. P. Sir Wilfrid Laurier and A. K. McLean commended the action of the Minister, although the former suggested that it would have been better to have obtained the authorization of Parliament at the August session. When Parliament was here last August the railway companies had applied for loans, but Sir Robert Borden explained yesterday that it was then anticipated that the loans would be made through the banks by way of rediscount upon the Government guaranteed bonds of the companies as collateral. The banks, however, had refused to intervene, although he had earnestly urged them to do so.

NERVOUS DISEASES IN THE SPRING

Cured by Toning the Blood and Strengthening the Nerves

It is the opinion of the best medical authorities, after long observation, that nervous diseases are more common and more serious in the spring than at any other time of the year. Vital changes in the system after long winter months may cause much more trouble than the familiar spring weakness and weariness from which most people suffer as the result of indoor life, in poorly ventilated and often overheated buildings. Official records prove that in April and May, neuralgia, St. Vitus dance, epilepsy and other forms of nerve trouble are at their worst, and that then, more than any other time, a blood-making, nerve-restoring tonic is needed.

The antiquated custom of taking purgatives in the spring is useless, for the system really needs strengthening, while purgatives only gallop through the bowels, leaving you weaker. Dr. Williams' Pink Pills are the best medicine for they actually make the new, rich, red blood that feeds the starved nerves, and thus cure the many forms of nervous disorders. They cure also such other forms of spring troubles as headaches, poor appetite, weakness in the limbs, as well as remove unsightly pimples and eruptions. In fact, they unfailingly bring new health and strength to weak, tired and depressed, men, women and children.

Sold by all medicine dealers or by mail at 50 cents a box or six boxes for $2.50 from The Dr. Williams' Medicine Co., Brockville, Ont.

Albania In Turmoil.

ROME, March 27.—The situation at Durazzo in Albania would again appear to be serious according to despatches coming to Rome. The insurgents are bombarding the port and threatening to destroy it, if the consul representatives are not successful in persuading Essad Pasha, the Turkish provisional president, to leave the country.

Several cannon shot during the bombardment struck the residence of Essad Pasha. Docks and public buildings also suffered.

Be Fair to Your Watch

Try to run your car or your sewing machine for several months without oil, and see how stridently they will screech forth protests against your neglect.

Yet it is, perhaps, years since your watch was cleaned or oiled. Though it cannot even squeak its protest, it is slowly but nevertheless surely, wearing itself out. A few drops of oil and a good cleaning will work wonders, as well as add years to its usefulness. Bring it in.

SCHNEIDER BROS.

367 George St.

Next to Turnbull's

MARRIAGE LICENSES ISSUED.

SERVICES IN THE LOCAL CHURCHES TO-MORROW

ST. JOHN'S ANGLICAN

Rev. Canon Davidson, Rector.

Sixth Sunday in Lent.
Palm Sunday.
8.30 a.m.—Holy Communion.
11 a.m.—Matins and sermon.
Offertory—The Palms—Faure — Mr. H. W. Morphet.
Story of the Cross.
3 p.m.—Sunday School and Bible Classes.
7 p.m.—Evensong and sermon.
Offertory—Fling Wide the Gates — Stainer.
Vesper—Be With All the Dear Ones.
God Save the King.
Crucifixion rehearsal after Evensong.
Mr. R. J. Devey, Choirmaster and Organist.

ST. LUKE'S CHURCH

Rev. W. H. White, M.A., Rector.

Palm Sunday.
8.30 a.m.—Holy Communion.
11 a.m.—Morning Prayer and Sermon.
3.00 p.m.—Sunday School and Bible Classes. The rector's Bible Class in the church.
4.15 p.m.—Holy Baptism.
7.00 p.m.—Evening Prayer and Sermon.
Rev. Mr. White will preach at both services.
All seats free.

ALL SAINTS', ANGLICAN

Rev. R. B. Grobb, M.A., Rector.

Palm Sunday.
11 a.m.—Morning Prayer. Preacher, the Rector.
Hymn 132—All Glory, Land and Honour.
Hymn 691—Come, Sing With Holy Gladness.
Hymn 525—Jesu, the Very Thought of Thee.
Offertory Solo—The Palms—Mr. M. Weller.
Hymn 622—Thine for ever God of Love.
3 p.m.—Sunday School and Bible Classes.
4 p.m.—Holy Baptism.
7 p.m.—Evening Prayer. In the evening the Rector will continue his series of sermons on Jacob. Subject: "The Death of Jacob."
Hymn 133—Ride on, Ride on, in Majesty.
Hymn 392—All for Jesus, This, our Song Shall Ever Be.
Hymn 468—Glorious Things of Thee Are Spoken.
During the offertory the choir will render part of Stainer's Crucifixion. Mr. Geo. E. Chandler, tenor. Messrs. T. H. Boddy, and G. East, bass.
Hymn 562—Nearer My God to Thee.
Good Friday service in the church at 10.30 a.m.
Choirmaster—Mr. Geo. E. Chandler. Organist, Miss M. Flowers.

ST. GEORGE'S CHURCH.

Rev. Jas. Price, Rector.

11 a.m.—Matins and sermon.
3 p.m.—Sunday School.
7 p.m.—Choral Evensong and sermon.
Thursday, 8 p.m.—Choir practice.
Good Friday, 10.30 a.m. — Morning Prayer and sermon.
Friday, 7.30 p.m.—Boys' Brigade.
Choirleader—Mr. W. Woodrow.
Organist—Miss Elsie Wise.

ST. ALBANS.

Brownton

(Church of England, 108 Western Ave.)
2.30 p.m.—Sunday School.
7 p.m.—Evening service.

ST. ANDREW'S PRESBYTERIAN

Rev. Jas. Rollins, B.A., Minister.

11 a.m.—Divine Service. The minister will preach.
3 p.m.—Sunday School and Bible Classes.
7 p.m.—Divine Service. The minister will preach.
Evening music—
Prelude—Song of the Peasant—Rendando.
Anthem—Praise the Lord O Jerusalem—Protheroe.
Offertory—Melody—Paderewski.
Solo—Just for Today—Abott — Miss Helen MacLaren.
Postlude—National Air of Japan.
Strangers welcome. Seats free.
Herbert C. Treneer, Organist and Choirmaster.

ST. PAUL'S PRESBYTERIAN

Rev. Robert Pogue, Pastor.

10.30 a.m.—Prayer Meeting.
11 a.m.—Morning Worship. Rev. J. R. Webb will preach.
Organ Prelude—Romance—Tours.
Solo (soprano)—My Redeemer and My Lord—Dudley Buck—Miss Dorothy Allan.
Offertory Anthem—Jesu Lover of My Soul—Vogt.
Organ Postlude—Offertorio—Petrali.
3 p.m.—Sabbath School. Young Men's Class, teacher, Mr. H. B. Cowan; Young Women's Class, teacher, Rev. R. Pogue; Mitto Adult Bible Class, teacher, Mr. Robt. Harrison.
7 p.m.—Evening Worship.
Organ Prelude—Andantino—Haydn.
Duet (two tenors)—Come Unto Me and Rest—Campana—Messrs. McKeown and Brown.
Offertory Anthem—The Radiant Morn—Woodward.
Organ Postlude—Fuga—Handel.
John Allan, Organist and Choirmaster.

KNOX CHURCH, PRESBYTERIAN

Rev. J. A. MacKenzie, B.A., Minister.

Morning service—Communion.
Prelude—Mozart.
Anthem—Bread of the World—Gabriel.
Text, Isa. 53-6.
3.00 p.m.—Men's Brotherhood Class, teacher, Sheriff Hall; A.S.K. Class for young men. Intermediate School in lecture hall, Primary Class in ladies' parlors.
7 p.m.—Evening service.
Prelude—Batiste.
Male Quartette—The Wayside Cross.
Anthem—The Radiant Morn—Woodward.
Text, Eccles. 12-1.
Y.P. Guild, Monday, at 8 p.m.
Mid-week Prayer Service, Wed. 8 p.m.
Geo. Kenyon, organist and choir-leader.

ST. PETER'S ROMAN CATHOLIC

Low Mass, 8 a.m. and 9.15 a.m.
High Mass, 10.30 a.m.
Vespers, 7 p.m. with sermon.

GEORGE ST. METHODIST CHURCH

Rev. R. G. Peever, B.D., Pastor.

10 a.m.—Class Meetings and Junior Epworth League.
11 a.m.—Morning service.
3 p.m.—Sunday School and Bible Classes.
7 p.m.—Evening service.
Good music. All welcome.

CHARLOTTE ST. METHODIST

Rev. J. F. Wilson, B.A.

10 a.m.—Class Meetings.
11 a.m.—Morning Service.
2.30 p.m.—Sunday School and Bible Classes. Meeting of Brotherhood.
7 p.m.—Evening Service.
Special music for Palm Sunday.
Morning Anthem — The Palms — (Faure). Soloist—Miss Ada Richardson.
Offertory solo—Jerusalem—Parker—Miss Lettie Drope.
Evening Anthem—The Splendours of Thy Glory — Woodward. Quartette: Miss Ada Richardson, Miss Dorothy Hartshorn, Mr. Albert Lee and Mr. N. Staples.
Offertory Solo — Rejoice Greatly — Messiah Handel—Miss Ada Richardson.
J. Edward Fisher, Organist and Choirmaster. All Welcome.

ST. JAMES' METHODIST

Corner Romaine and Aylmer Streets
Rev. J. N. Clarry, B.A., Pastor.
Parsonage, 163 Romaine Street.

10 a.m.—Class meetings.
11 a.m.—Morning service.
Rev. John Garbutt, President of the Bay of Quinte Conference will conduct the sixth anniversary services, preaching morning and evening.
3 p.m.—Sunday School and Bible Class.
7 p.m.—Evening Service.
Monday, 6 to 8—Congregational Tea.
Wed., 8 p.m.—Prayer Meeting.

MARK ST. METHODIST

Rev. Leonard Phelps, Pastor.

10 a.m.—Class Meetings.
11 a.m.—Morning service.
Subject: Love's Offering.
2.45 p.m.—Sunday School and Bible Classes.
7 p.m.—Evening service.
Subject: What is the Everlasting?
Tuesday—Study Class.
Wednesday—Prayer Service.

MURRAY ST. BAPTIST CHURCH

Rev. J. R. Webb, Pastor.
Residence, 194 London St.

The pastor will conduct both services and Rev. C. G. Smith will be the preacher.
Evening subject: "Innocent" with special reference to Marie Corelli's book.
The boys of the Y.M.C.A. will be present at the evening service and will be addressed by Mr. Webb.
3 p.m.—Sunday School and Bible Class.
Strangers cordially welcomed. All seats free.

PARK STREET BAPTIST

11 a.m.—Preaching service.
3 p.m.—Bible School.
7 p.m.—Service of song.
Anthem—Pilgrims of the Night—Nicholl.
Solo—O, Rest in the Lord—Mendelssohn—Miss D. Rathbone.
Anthem—Sun of My Soul—Turner.
Vesper—Lord, Bless us 'ere We Part—Hill.
Mr. J. Wearing, M.A., will preach at both services.
Seats free. All cordially welcome.
Mon., 8 p.m.—B.Y.P.U. social evening.
Wed., 8 p.m.—Prayer and Praise service.

CITY MISSION

332¼ George St.
F. A. Conners, Minister.

Forsake not the assembling of yourselves together.

Sunday Services.

11 a.m.—Sampson the Weak man, or Power Departed.
3.00 p.m.—Bible Study.
7 p.m.—Sickness and Sin in the Light of God's Word.
Special music at evening service.
A limited quantity of clothing, boots and shoes, etc., will be distributed at the close of the morning service.
Everybody welcome. "Come thou with us and we will do thee good."

GOSPEL HALL

11 a.m.—Morning service.
3 p.m.—Sunday School.
7 p.m.—Gospel Meeting.
Wednesday, 8 p.m.—Prayer Meeting.
Thursday, 3 p.m.—Sisters Prayer Meeting.

ASSEMBLY HALL.

(George Street, over G.T.R. Office.)
Christians Gathered Unto the Name of the Lord Jesus Christ.
Meetings on Lord's Day:—
Breaking of Bread at 11 a.m.
Bible Class and School at 3 p.m.
Gospel Meeting at 7 p.m.
A cordial invitation to all.

BETHANY TABERNACLE

Rev. E. E. Johnson, Pastor.
Residence, 633 Aylmer Street.

10.30 a.m.—Prayer Circle.
11 a.m.—Preaching.
3 p.m.—Sunday School.
7 p.m.—Preaching.
A cordial welcome to all.
Thursday, 8 p.m.—Prayer and Praise Service.

SALVATION ARMY TEMPLE

Adjutant and Mrs. McElhiney, officers in charge.

7 a.m.—Knee Drill.
10 a.m.—Bible study.
10.15 a.m.—Open air service, Patterson Street.
11 a.m.—Holiness Meeting.
2 p.m.—Sunday school and Bible class.
6.15 p.m.—Young people, corner Simcoe and Stewart; Songsters and Corps, corner Simcoe and George; Band in front of Oriental Hotel.
7 p.m.—Service in Temple.

GARDEN CULTIVATION

The time is at hand when the housewife, or the man who is interested in his garden, can be seen flopping over the pages of spring seed catalogues, and picking up new ideas as to what seed to sow and how, where to buy, etc. There will be more work done in the back yard patch this year than in the past seasons, and for a good reason. "Back to the land" will be the slogan practiced in towns and cities as well as in rural districts.

Residents of cities, towns and municipalities going in for vegetable culture should send to the Publications Branch, Department of Agriculture, Ottawa, for one or more of these publications.

No. 49—The potato and its culture, by W. T. Macoun.

No. 5.—The asparagus, celery and onion culture, by W. T. Macoun.

No. 10.—Tomato culture, by W. T. Macoun.

No. 11.—Cabbage and cauliflower varieties, by F. G. Brown.

Nos. 7 and 8.—Profitable field root culture, by W. T. Macoun.

Also the bulletin entitled:

"The Vegetable Garden."

This deals with the cultivation of tomatoes, onions, cabbage, cauliflower, celery, melons, watermelons, cucumbers, beets, squash, pumpkins, carrots, parsnips, turnips, salsify (or other plant), radishes, peas, beans, corn, eggplant, peppers, spinach, lettuce, parsley, sweet herbs, asparagus and rhubarb.

The woman who daily makes allowances for her husband should be rewarded at least once a week by receiving one from him.

Our consciences are not apt to be overfatigued by the way we work them in forgiving our enemies.

Wood's Phosphodine, *The Great English Remedy.* Tones and invigorates the whole nervous system, makes new Blood in old Veins, *Cures Nervous Debility, Mental and Brain Worry, Despondency, Loss of Energy, Palpitation of the Heart, Failing Memory.* Price $1 per box, six for $5. One will please, six will cure. Sold by all druggists or mailed in plain pkg. on receipt of price. *New pamphlet mailed free.* THE WOOD MEDICINE CO., TORONTO, ONT. (Formerly Windsor.)

"Never Again,"

Said the housewife, "will I waste money on cake soap when, by cutting up a bar of N.P. SOAP, I get more and better soap than by buying other kinds in cakes. One bar of N.P. SOAP at 15¢ contains more by weight than four or five 5¢ cakes of any other kind— It's Made in Canada too."

Where to Buy Coal, Wood and Lumber

Lackawana COAL

THE BEST

TERMS: NET CASH.

Trucking Orders Promptly Attended To

Peterboro Fuel & Transfer Co.

Phones 270-261-362

Burn Hicks'

GRAVITY SCREENED.

Scranton Coal

First-class **Mixed Wood** and **Tamarac**

Robert Hicks

Office & Yards—Murray St., cor. Bethune St. Phones 47 & 48. Office and Yards—Charlotte St. cor. Bethune St. Phone 947.

COAL

When you hear some people talk, you get the impression that business has gone to smash and that everybody is going broke. WEIR & McCARTHY have worked full time and sold more coal than ever before, which shows that good coal is still in demand and that some people are doing business.

So cheer up.

WEIR & McCARTHY

Telephone 96.

LUMBER

Builders' Materials of all kinds —Shingles, Scantlings, Joist and Bill Stuff, Mouldings, Casings, Base and all kinds of finish. Boxes and Box Shooks, Slabs and Mill Wood.

Alf. McDonald Estate

Point St. Charles Mills

COAL

Best Quality Lehigh Coal properly screened.

Winter Cash Prices—

Stove - $7.50
Chestnut 7.75
Pea - - 6.50

Remember, all orders of one ton and over weighed on Market Scales.

R. W. Davidson

171 Antrim St. Phone 1269

Burn Scranton COAL

CEMENT and SEWER PIPE

sold by

H. B. Taylor & Son

Aylmer and Wolfe Sts.

Both Phones, 209.

LATEST NEWS PARAGRAPHED

On account of the scarcity of kerosene the town administration of Luckenwalde, in Germnay, has decided to install electricity in houses free of charge, according to the Overseas News Agency.

Recently there has been extensive distribution of anti-Japanese literature in Shanghai. Numerous attacks have been made on individual Japanese, and some Japanese shops have been forced to close temporarily.

England's Queen Mother Alexandra has written an autograph letter to Mrs. Whitelaw Reid in London expressing gratitude for the aid given by the American Red Cross in caring for sick and wounded British soldiers and sailors.

A financial report issued in London yesterday by the American commission for relief in Belgium shows that foodstuffs of a total value of $20,000,000 have been delivered in Belgium since the inception of the commission's work.

It was announced yesterday that Western University of London, Ont., has decided to equip a full hospital unit for service overseas with the Canadian troops, and offer it to the Dominion Government, as has been done by other educational institutions.

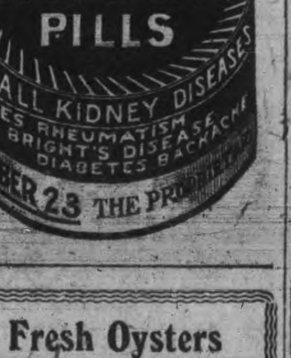

There is no need to Tell

— YOU —

of the great advantage in using

LEHIGH VALLEY COAL

as every one knows it, but to make assurance doubly sure order your next coal from

J. E. A. Fitzgerald

Also Mixed Wood from

$3 to $5 Per Cord

Cutting and splitting extra..

PHONE 111.

Murderous Attack on Farmer.

LONDON, Ont., March 27. — Unconscious since Tuesday last, it is believed Fred McCallum, a prominent Ekfrid Township farmer, was found lying in his house yesterday with a severe injury to his head. It is thought that the man who lives alone was "slugged" by a burglar. His condition is critical.

A DELIGHTFUL TONIC.

Trent Valley Lager
Champagne Ale
Dublin Porter

GUARANTEED PURE AND WHOLESOME.

For sale by all liquor dealers.

Manufactured by the

CALCUTT Brewing & Malting Co.

Limited.

PETERBOROUGH, ONT.

Phone 98.

Fresh Oysters

GRAPES	ORANGES
BANANAS	GRAPE FRUIT
HOT HOUSE	TOMATOES
TABLE RAISINS	FIGS
CELERY	PARSLEY
LETTUCE	LEMONS
POTATOES	TURNIPS
CARROTS	PARSNIPS
CABBAGE	BEETS

Haddie

Canned goods of all kinds

N. Minicolo

160 HUNTER STREET.

BOTH PHONES 337

MRS. WISENEIGHBOUR says:

"I should have told you the other day, when I was speaking of 'Eddy's' Washboards, that it is just as necessary to have an Indurated Fibrewear Tub to hold your clothes, if you want to make a success of wash-day."

MRS. NEWLYWED says:

"I've heard of 'Eddy's' Indurated Fibreware. What's the difference between fibre and wooden ware?"

"Fibreware is made from compressed fibre, baked at extreme heat. All in one solid piece. It cannot warp or fall apart. No chance of splinters, wears much longer, looks better, and is light to carry. The latter point you should always take into consideration," concludes Mrs. Wiseneighbour.

BRINGING UP FATHER

BY GEORGE McMANUS

SPORTING NEWS

INDOOR BASEBALL LEAGUE TO OPEN NEXT TUESDAY NIGHT

An indoor baseball schedule has been drawn up by the 57th egiment as follows:—

March 31st—A and B, C and D.

April 7th—A and Brass Band, B and C.

April 9th—E and F, G and H.

April 14th—A and C, Band, Brass Band.

April 16th—E and Bugle Band, F and G.

April 21st—B and Brass Band, A and D.

April 23rd—E and G, H and Bugle Band.

April 30th—F and Bugle Band, E and H.

April 28th—B and D, C and Brass Band.

May 5th—F and H, G and Bugle Band.

The games scheduled for May 5th may be played at an earlier date if it can be arranged.

All players are requested to clip this schedule and post it in a conspicuous place.

The league will be opened by a game next Tuesday night after drill, between the officers and sergeants.

Guelph Takes Erie Franchise

(Canadian Press Despatch.)

GUELPH, March 27. — A deal was closed today handing the Erie franchise over to Guelph. George Lee will be manager.

If we pay for pleasure in agony a fine case of neuralgia must mean that there is a high old time coming to us.

ECONOMY SERVICE RELIABILITY

THE McLaughlin Buick

A car that will give the satisfaction you expect—the motoring pleasure you deserve.

The McLaughlin Motor Car Co.
Oshawa, Ontario

C. R. BANKS
Sole Agent for Peterborough.

MILITARY NEWS

Quartermaster Sergeant Edwards returned last night from Belleville and will be in charge of recruiting for infantry at the Armouries. Sergt. Edwards packed the 57th uniforms and has shipped them for Peterborough.

Lindsay Post:—Last night after the parade of the soldiers, a presentation was made by the 45th Regimental Band in the band room of the armouries to Bugler "Curly" Sproule who left with the soldiers for Belleville this morning. The popular bandsman was presented with a gold ring suitably engraved, by Bandsman McMahon on behalf of the band. The recipient acknowledged the gift, after which addresses were made by Lieut.-Col. Fee and Lieut. Roenigk.

Central School Ball Team is Organized

The following officers have been elected for the Central School baseball team of the Public School League:—

Hon. President—Mr. Ackerman.
Hon. Vice-President—Mr. Gordon.
President—Mr. Downey.
Vice-President—Miss Armstrong.
Secretary-Treasurer—Earl Ward.
Manager—F. E. Kerr.
Representatives to P. S. League—Messrs. Downey and Kerr.
Mascots — R. Cherritt, H. Frost, E. Ward.

Overland
TRADE MARK REG.
Automobiles

BANKS' GARAGE
212-216 CHARLOTTE ST.

ORGANIZED BASEBALL HAS GLAD HAND FOR SOME STARS

Come Back From the Federal Despite Ban Johnson's Decree of "Mix"

New York, Match 27. — Quite a number of our best known citizens are wondering what has become of that baseball blacklist? You remembeb it, don't you—the one that Ban Johnson brought into being?

Something like a year ago—mebbe a trifle longer—Ban, who was horribly provoked because some of his star athletes were jumping — said, majestically, thunderously:

"Any player in organized baseball who jumps to the Federal League never again will be permitted to play in organized baseball."

Them there were the words that Bancroft spoke to the multitude—the very same words.

Johnson Loops Loop.

Since then—

Well, Walt Johnson, a pitching person connected with Ban's organization, looped the loop, and Clarke Griffith, his boss, nearly busted his collar bone diving after Walt and trying to save him for the American league. Did Ban say to Griffith: "Nix on taking back Walter Johnson. He's blacklisted?"

No. Ban didn't. Ban just said "brave" when Grif brought back Johnson.

"Slim Ray" Caldwell, pitcher for the Yankees, jumped to the Feds. The new Yankee owners jumped him back and Ban, instead of ordering the blacklist applied to Caldwell, welcomed Caldwell's return.

Pitchers Kahler and Beanding jumped from the Naps last spring. Then they experienced a change of heart. They wanted to go back to organized baseball. Did Ban say, "naye, naye?" No. Ban said, "Welcome home, fellers—welcome home."

Change of Mind.

Ban probably was sincere when he first uttered that threat. But later events caused a change of mind. Ban figured at first that only a few players would jump and that the bars could be put up against these fellows and that organized baseball could get along very nicely without the deserters.

But the wholesale "sniping" of the Federal sharpshooters caused Ban to change front. The Feds grabbed so many organized baseball stars that it left a big gap in the ranks of organized baseball. There was just one way to plug up the gaps, and that was to get back as many of the deserters as possible.

And so, Ban now is sanctioning the action that he ruled against just a year ago.

Many Players Jump.

The cases mentioned above of those who jumped from and then back again to organized baseball are a few of the many.

Other American league players who quit and went to the Feds were welcomed back. Many National leaguers were greeted the same way when they decided to return to organized baseball. The same is true concerning the minor leaguers.

Stis Comes Back.

Not only will organized baseball permit a prodigal player in its ranks, but it also will let him come back and manage a ball club, if he wants to. Take the case of Charles Stis. He managed the Regina club in the Western Canada league in 1913. He jumped to the St. Louis Feds in 1914. He was tried out by them and found wanting. So they "canned" him, whereupon Stis hustled back to the Northwestern league and harpooned a job as manager of a club in that league in 1915.

The blacklist? Oh, piffle!

THE GUN CLUB

Arrangements Made for Shooting This Season

The annual meeting of the Peterborough Gun Club was held last evening at the Empress Hotel and was well attended. The following officers were elected for the ensuing year:

Hon. Pres., Mr. O. E. McGaw, Toronto.

President, L. Hall.

Vice-President, Dr. Gowan.

Captain, C. Graham.

Secretary-Treasurer, E. Wood.

The secretary's report showed a substantial balance to the credit of the club after a heavy expenditure last year in building a very comfortable club house. All arrangements were made for the shooting during the coming season. Several prizes will be competed for, including the two silver cups presented by Mr. O. E. McGaw of Toronto, a prize from the Peterborough Hardware Co., the Kingan Hardware Co., the Morgan Hardware Co., and the club, and probably others. These prizes will be competed for under the same conditions as last year. Members competing must shoot at two hundred birds during the season. The regular shoots will be held on the first, third and fourth Fridays of the months of May, June, July and August. Members competing for the prizes must shoot at fifty birds each month, 25 on the first and 25 on the third Friday. However, should a member be unable to attend on one of these days, his score on the fourth Friday may be recorded. The first practice shoot will be held in the near future, when the members will be notified. The club is connected with the Trent Valley Trap Shooters' League, composed of the following clubs: Cobourg, Belleville, Stirling, Campbellford and Peterborough, and some friendly shoots are looked for with these clubs during the summer.

CHANGE IN DATE

Johnson and Williard to Fight April Fifth

(Canadian Press Despatch.)

HAVANA, Cuba, March 27. — The Jack Johnson-Willard fight has been postponed from April fourth to April fifth.

Explaining an Escape.

"Were you ever among cannibals?" asked Miss Silligal.

"Yes," replied the constant traveler.

"And they didn't have you for dinner?"

"Certainly not! Let me see, I met some cannibals just before Easter."

"Oh, I see. How lucky for you that you met them during Lent!"—Washington Star.

Chip.

"Women are the spice of life."

"That's the time you said something."

"And life without spice would be"—

"Spice? I thought you said spies!" replied the man whose wife had found a poker chip in his pocket.—Houston Post.

He'd Raise Them.

Mathematical Professor—How do you make V equal X?

Sporty Stude — If I only knew I wouldn't be broke so often.—St. Louis Republic.

Try a Review Want Ad. It Pays.

"MADE IN CANADA"

Ford Runabout
Price $540

We also have for sale from time to time good second-hand cars at real good value prices.

We are prepared to furnish all kinds of tires, oil, gasolene and supplies at the very best possible prices.

DUFFUS GARAGE
195 Simcoe St.,
JOS. J. DUFFUS, Dealer.

Ford
THE UNIVERSAL CAR

COMMENT As You Like it

THERE will be a number of familiar faces missing in the Canadian League this year, with Peterborough, Toronto and Erie out of the game, their players having been scattered. All the local players have been given their release. Catcher Walter Snell, late of the Toronto Beavers, has been turned over to Rochester. Lanky Hunt of the Beavers goes to Utica in the New York State League. Oskee Neale of London, who belonged to Cleveland, will play in the outfield of the Dayton club of the Central League. Ray Clement of St. Thomas is a free agent and wants to sign with the Senators, while George Ort, captain of the Toronto Beavers, also wants to join the Senators. Behan and Gygli of Erie will play with the Erie team in a new league.

VANCOUVER MADE IT THREE STRAIGHT

VANCOUVER, March 27. — The third and deciding game for the world's championship was played last night and at the end of the second period Vancouver led by 5 to 2.

The score by periods was: Vancouver 2, Ottawa 2; second, Vancouver 5, Ottawa 2. Final score, 7-2.

You can't buy a purer, more delicious beer than

O'Keefe's Pilsener Lager 118

The difference in cost between O'Keefe's "Pilsener" and imported beers, goes into the custom house for duty.
Drink O'Keefe's "Pilsener."
"The Light Beer in the Light Bottle."

J. M. BROOKS & CO., Distributors, 416 Water Street. Phone 61.

Master and Vassal.

"Yes, the count is very proud of his wife."

"Then why does he always precede here into dinner?"

"So everybody will know she's his wife."—Cleveland Plain Dealer.

Her Hat.

"They say he loves her so much he can anticipate her thoughts."

"Yes, indeed. When we were coming out this evening he said, 'Yes, dear, it is on straight,' before she had said a word."—Exchange.

For Men of Refinement.

For a pleasant evening of enjoyment visit

SNELGROVE'S
BRITISH POOL ROOM

Six New Tables.

Quiet, comfortable and homelike. Positively the best service in the city.
First Class Barber Shop.
in connection, conducted by Mr. Robert Snelgrove. You know him.
Nuff said.

162 Simcoe St.

A few doors west of Turnbull's.
Watch for our sign.

A Quiet, Pleasant
SMOKE
is enjoyed when you select a good grade of
Tobaccos and Pipes
Cigars and Cigarettes

Our store contains only the leading brands of Fine Cigars, Tobaccos, Pipes, etc., at the first and last tobacco store.

DAN McCABE
Cor. Charlotte and Aylmer Sts.

TRAVELLERS' GUIDE.

Corrected March 5, 1915.

C. P. R. TIME TABLE

Going East—

**8.10 p.m.—Indian River, Norwood and Havelock.

*12.15 a.m.—Kingston, Smiths Falls, Ottawa, Montreal, Quebec, St. John, N.B., Boston and New York.

*1.18 a.m.—Norwood, Havelock, Tweed, Perth, Smiths Falls and Ottawa.

**12.18 p.m.—Norwood, Havelock, Tweed, Perth, Smiths Falls, Ottawa, Montreal and intermediate points.

Going West—

*4.24 a.m.—Toronto, Owen Sound, Guelph, Goderich, Hamilton, Buffalo, New York, Galt, Woodstock, St. Thomas, London, Chatham, Detroit and Chicago.

*5.57 a.m.—Myrtle and North Toronto.

**7.50 a.m.—Toronto, Hamilton, Buffalo, Rochester and New York, intermediate points between Peterborough and Toronto.

**9.17 a.m.—Lindsay, Orillia, Port McNicoll and intermediate points.

**4.28 p.m.—Toronto, Hamilton, Brantford, Buffalo, New York, Guelph, Galt, Woodstock and London.

**6.30 p.m.—North Toronto, West Toronto and intermediate points.

*Daily. **Daily except Sunday.

G. T. R. TIME TABLE

7.00 a.m.—For Lakefield.

8.10 a.m.—For Port Hope, Cobourg, and points east, connecting at Port Hope for Toronto arriving Toronto 11.05 a.m.

8.20 a.m.—For Hastings, Campbellford, Stirling, Madoc, Belleville, Deseronto, Napanee, Kingston, Brockville, Montreal.

8.20 a.m.—For Lindsay, Orillia, Collingwood, Midland, Penetanguishene, North Bay, Toronto, Hamilton, Niagara Falls, Buffalo, New York, Brantford, London, Detroit.

11.40 a.m.—For Millbrook, Port Hope, and all points on the main line east and west. Close connections at Port Hope with International Limited for Toronto, Detroit and Chicago.

11.40 a.m.—Mid-day Express for Toronto, reaching Toronto 3.25 p.m.

12.20 p.m.—For Lakefield.

1.30 p.m.—For Hastings, Campbellford, Stirling, Madoc, Belleville, Deseronto, Napanee, Kingston and Brockville.

5.35 p.m.—For Lindsay, Orillia, Midland, North Bay, Toronto, Hamilton, Niagara Falls, Buffalo, New York.

5.40 p.m.—For Lakefield.

8.55 p.m.—Local for Lindsay.

9.05 p.m.—For Millbrook, Port Hope, Belleville, Kingston, Brockville, Montreal and Boston.

CANADIAN PACIFIC
EASTER EXCURSIONS
SINGLE FARE, good going Friday, April 2nd, 1915; return limit Friday, April 2nd.
FARE AND ONE-THIRD, good going April 1, 2, 3 and 4th, 1915; return limit April 6th.
(Minimum charge 25 cents.)
Particulars from C. P. R. Ticket Agents, or write M. G. Murphy, D. P. A., Toronto.
J. SKINNER, C.P.A., 343 George St.

GRAND TRUNK RAILWAY SYSTEM
EASTER EXCURSIONS
SINGLE FARE
Good going and returning April 2nd only.
FARE AND ONE-THIRD
Good going April 1st, 2nd, 3rd and 4th. Return limit April 6th, 1915.
Return tickets will be issued between all stations in Canada east of Port Arthur and to Detroit and Port Huron, Mich., Buffalo, Black Rock, Niagara Falls and Suspension Bridge, N.Y.
Tickets and further particulars at Grand Trunk ticket offices.
B. A. ROSE, City Passenger and Ticket Agent. Phone 250.

Unfair.

Jinkers — No use talking; there's something wrong with civilization. Things must be reformed. Patience has ceased to be a virtue.

Blinkers—What's happened?

Jinkers—Here I'm assessed $1 dog tax for a miserable little two cent cur that my boy picked up somewhere, while my rich neighbor with a $500 thoroughbred does not have to pay a penny more.—New York Weekly.

SOCIAL AND PERSONAL

Mr. E. Walton was in Lindsay yesterday.

The members of "The Quaker Girl" arrived in the city at noon.

Mrs. W. H. Hicks, of Tweed, has been visiting friends in the city.

The Vesper service will be held in the green room of the Y. W. C. A. at 4.30 Sunday afternoon.

Rev. F. A. Conners was called to the home of Mrs. Campbell, Nassau, last night, Mrs. Campbell being seriously ill.

Official announcement is made at Toronto of the apointment of Fred L. Squire of Norwood, as clerk of the fifth division, court of Peterborough.

Mr. Cyril H. Devey left for Port Hope yesterday to take charge of St. Paul's choir and organ for the next two Sundays.

Rev. Jonh Garbutt, of Cobourg, who will preach at St. James' anniversary services tomorrow, is the guest of Mr. and Mrs. A. Wilson, 241 Wescott street.

Mrs. Alexander Pratt of Cobourg announces the engagement of her eldest daughter, Mrs. Winfred N. Stewart, to Mr. Robert Morley Wade, of Port Hope. The marriage will take place early in April.

Twenty-five to thirty girl friends of Miss Margaret Fry again pleasantly surprised her last evening by giving her a china shower at the home of Mrs. Charles Barrie, Bolivar St. Many very beautiful gifts of china were showered upon her. Afterwards the evening was spent in games and music with refreshments doing their share in making things most sociable.

IN ZEPPELIN TIME.

"I can't understand it. A month ago you cut her dead, and now you can't make too much fuss over her."

"My dear, it's uite simple. She has the biggest cellar in the district."

LOOKING AFTER YOUNG GIRLS

Mrs. Burrington Ham Spoke on Immigration

Mrs. Burrington Ham, secretary of the immigration department of the Y. W. C. A., gave a very interesting talk on her work in the green room of the Y. W. C. A. yesterday afternoon. She spoke chiefly on the work done for girls coming into Canada alone and without friends, to meet them on their arrival.

Notwithstanding the conditions caused by the war since January, 1915, to March, 1915, one hundred and fifty-one girls travelling alone from England have pasesd through her department and were materially assisted. Part of the work done by Mrs. Ham for these girls is the exchange of tickets, looking after their baggage, advice on the amount of food needed for the journey to their destination. Each girl, on her departure from Quebec, is given a small pamphlet with a list of the Y. W. C. A. boarding homes throughout Canada, so that in the event of her arrival at the station with no one to meet her, she may get in touch with the travellers' aid society worker, who undertakes to see that the girl reaches her destination in safety.

Although this branch of the work being done by the Y.W.C.A. is only in its infancy, the results have been so gratifying in the past that the Dominion Council of the Y. W. C. A. realizes there is a vast amount of work along these lines, and hope soon to be able to appoint more workers at the stations throughout Canada.

UNITED FARMERS

(Continued from page 1.)

to the farmers' movement in western Canada with which the United Farmers of Ontario are affiliated. The United Farmers of Ontario is the same class of organization as the Grain Growers' Association in Western Canada and the United Farmers' Co-operative Co., Limited, is intended to fill the same position in Ontario as the Grain Growers' Grain Co. does in western Canada. Already some thousands of farmers in Ontario are organized in these companies and the movement is making great headway. Mr. Morrison is an exceptionally able speaker and deals with the economic difficulties farmers are struggling with and outlines what farmers must do if conditions are to be improved.

Local News in General

Mission Study Class.

The Mission Study Class of the George St. Methodist Church will meet on Monday evening next, March 29th, at 7.30 p.m. at the home of Mrs. Wm. Hill, 621 Union St.

No. 1 Company.

No. 1 Company, Home Guards, will drill as usual at the Armouries tonight at seven o'clock. Shooting at ranges at eight o'clock.

CAPT. J. PILLING.

Palm Sunday.

Tomorrow is Palm Sunday. In the three Catholic churches before high mass palm will be distributed and blessed. The ceremony is in commemoration of Christ's triumphant entry into Jerusalem.

Orpheus Society.

All members of the society are requested to remember and be at the final rehearsals for the "Drum Major." The practice will be held at the Grand Opera House on Monday and Wednesday at 7.30 sharp, for full caste and chorus.

Rebekahs, Take Notice.

A special meeting of Golden Link Lodge will be held on Tuesday evening, March 30th, at 7.30 o'clock, for receiving applications, reports, and dealing with the same. A full attendance is requested by order of the N. G.

Easter Cantata.

The Charlotte Street Methodist choir will give the splendid cantata of Jamouneau's "Jesus, the Saviour of Men," at the Easter evening service. The soloists for the occasion will be Miss Ada Richardson (soprano), Miss Dorothy Hartshorn (contralto), Mr. Albert Lee (tenor), Mr. Newton Staples (bass).

"Innocent."

The above will be the subject of the sermon at Murray Street Church tomorrow evening. Rev. C. G. Smith of Belleville will be the preacher. The subject has specal reference to the recent book of Marie Corelli. The boys of the local Y. M. C. A. will attend the service in a body and be addressed by Rev. J. R. Webb. Seats will be reserved for these guests. Those who heard Rev. Mr. Smith last year dealing with "The Inside of the Cup," will be glad of an opportunity to hear him again.

Capital Punishment.

St. Peter's T. A. S., represented by Messrs. John New and Bert McEvoy, defeated representatives of the Sacred Heart T. A. S. in a debate on "Resolved, that capital punishment should be abolished," at St. Peter's Ladies' Literary Society meeting last night. The winners spoke on the negative. Messrs. J. V. McElderry, R. J. Begley and E. Reynolds were the judges. Solos by Miss H. Warmington and Mr. A. Costello were well received. The musical accompaniste was Miss O. Tangney. Miss M. Tangney was chairlady.

WHO WINS THE PONY OUTFIT

The Dunlap Pony Contest, being conducted by the various local merchants is to close on Wednesday, 31st March. The pony outfit is here and shown on the streets each day, and is a real handsome Shetland pony, young and sound. The public may rely on the contest being properly finished. The merchants who are giving pony votes have agreed to call in an auditor and have him go over their sales for the period of the contest and check up all votes given, and see that same corresponds. They have taken this added cost on themselves to insure to the public that no votes have been issued except those that correspond with their sales and are in keeping with the rules of the contest. Now go to it, boys, and hustle for your votes. Only three more days and it's: Who has won the pony?

TO MY MANY FRIENDS

I wish to thank my many friends who have given me their support and pony votes, and to remind you of the fact that there are only three more days to work, as the contest closes on Wednesday, March 31st. If you have any votes now or are about to make a purchase, please go to the pony stores and buy there if possible. As you know, I am anxious to win the pony, and do not mind working hard for it, and desire to assist the merchants who have been so kind to donate it to the boys who work. If you have not promised anyone your votes, kindly phone 530 or mark your ballots for me. Thanking you kindly for your votes and assistance,

Yours faithfully,

ROD CAMERON.

EASTER BONNET

A classy Easter Hat on exhition in E. N. McWilliams' window will be offered to the person who knocks down the Kaiser the most number of times in 15 consecutive shots. A handsome gold watch fob, on exhibition in Warne Bros. window, will be offered to the person who knocks down the most rabbits in 15 consecutive shots. Another huge turkey will be offered to the person who knocks down the most rats in 15 consecutive shots. The above prizes are for the six days ending Saturday, 3rd April.

THE GUNS OF THE QUEEN ELIZABETH

Within the last few weeks much has been heard of Great Britain's most powerful superdreadnought, the Queen Elizabeth, which is at the head of the allied fleet bombarding the Turkish forts of the Dardanelles. Now a sister ship of the Queen Elizabeth, the Warspite, has, it is believed, joined the allied fleet there. These two are the latest word in naval fighting machines and, as was shown at the beginning of the war, they are two of the five which Great Britain had at that time under construction. The other three are due to be commissioned in 1915, and it is stated that they will be ready very shortly, and rumor has it that one of them at least will be armed with even heavier guns than the huge 15-inchers which form the main armament of the Queen Elizabeth and the Warspite.

Archibald Hurd in his book "The Fleets at War" gives much interesting information on the subject of dreadnoughts and armament. When war was declared Great Britain had in course of building these five enormous ships, each to be armed with eight 15-inchers and, of course, with a large number of guns of smaller calibre. In addition each ship has five torpedo tubes. Germany has two somewhat similar ships under construction, begun before the British ships and provided to be completed in 1916. They are, however, much slower than Britain's latest.

The British ships, in spite of their great tonnage of 27,500 tons, have a speed of 25 knots an hour (slightly over 29 miles) and have crews of 900 men. Each of the eight 15-inchers fire a shell weighing almost a ton—or to be correct 1,950 lbs.—the guns themselves being 56 feet long and weighing 96 tons each. Their inside diameter is 15 inches, and firing shells from a low trajectory have much more penetrating power than the much lauded 17 inch howitzers of the Germans.

The worth of the 15-inchers has yet to be proven, although the Queen Elizabeth has cleared away much of the doubt by her performance at the Dardanelles. The projectiles from a fifteen-inch gun will travel at least thirty miles before stopping, and good shooting can easily be done at a distance of twenty miles.

The question at once presents itself "what is the penetrating power of such an enormous prejectile?" Probably for various reasons this has not been given out by the admiralty, but it is known that the 13.5 in. guns with which the dreadnoughts of the Orion, King George and Iron Duke class are equipped, have a penetrating power at 2,000 yards of 50 inches of wrought iron. The shells of the 13.5 in. guns weigh only 1,250 lbs., while the gun itself weights 80 tons. The next gun in order is the 12-inch. It throws a shell weighing 850 lbs. and cannot be stopped at close quarters by less than 46 inches of wrought iron. It can therefore be fairly accurately surmised as to what damage the enormous new weapon can create.

Beautiful Building Lots

Mr. J. W. Fitzgerald is offering for sale some beautiful building lots on Benson, Geraldine and O'Carroll avenues. This property lies within two minutes' walk of the street railway and ten minutes' walk of the heart of the city. The city water, gas, light and sewer services are installed, the property being already completely surrounded by beautiful homes. The site is an ideal one, with a gentle southeasterly slope, and being considerably elevated above the city and not in the immediate vicinity of any manufacturing industries, the air is always pure, healthy and invigorating. Nearly all the lots are already beautifully wooded with foreign and domestic shade trees. Two handsome residences are already under construction on this property, and several more will be erected this season, and for anyone contemplating the erection of a home there are certainly not lots in the city that offer equal advantages.

Copies of registered plan No. 149, which covers this property, may be seen, and all other information may be had, at the offices of Mr. R. J. Kidd, J. T. O'Connell & Co., C. J. Carroll & Co., also at the office of the owner, Mr. J. W. Fitzgerald, Ontario Land Surveyor, 435 George street. 'Phone 885.

The Advantage

of the Toric lens is, that it is ground exactly to fit the curve of the eye, thus saving the strain of accommodating the vision, which has to be done with a flat lens when looking anywhere, except straight ahead, they are also neater in appearance and cost very little more.

TAIT OPTICAL CO.

410 GEORGE STREET

- THEATRICAL -

MUSICAL COMEDY "THE DRUM MAJOR"

After weeks of hard work, the Orpheus Society announce that they will present to the public, Easter Monday and Tuesday, one of the most popular musical comedies on the boards, "The Drum Major," a military spirit pervading the atmosphere, and full of catchy and musical numbers and dances, etc. The operetta is adapted from the French and portrays the martial spirit and recruiting days of Napoleonic wars, and is very appropriate to the stirring times of the present day. The principals of the caste are as follows:—"Clarice," Miss Lettie Drope; "Babette," Mrs. A. A. Perrin; "Sergeant Leroux," Mr. Harold Lee; "Jean," Mr. Ed. Hanrahan; "Julien," Mr. F. Hartshorn; "Gaspard," Mr. P. Naish; "Pierre," Mr. N. Laing; "Antoinette," Mrs. J. Lock; "Suzanne," Miss Ruby Quartermain; "Jacqueline," Miss Clara Overend. The other members recruits, villagers. Musical director, J. Edward Fisher.

Ernie Marks Stock Company, supporting Miss Kittie Marks.

Commencing Thursday night, April 1st, the theatregoers of Peterborough are to have with them again the ever popular Ernie Marks Stock Company supporting the clever actress Miss Kittie Marks in a repertoire of high class plays and wonderful singing, dancing, and musical vaudeville acts. As the name Marks is so well known to all they need no introduction to what they are, as we all know they believe in entertaining the public when at the theatre and this season Mr. Marks has added to his regular show an all-star great feature vaudeville acts, making a complete change from start to finish. He also wishes to call your special attention to the play picked for the opener at the Grand Opera House, "The Girl from Tennessee," as this is one of the greatest successes of the history of the theatrical world, the story of "The Girl from Tennessee" is one of the deepest heart to heart stories and easily proves a very interesting plot, with a clean clever comedy all the way through. Send the children as they will enjoy it to the limit. An excellent attraction at popular prices. The company will offer a complete change each and every evening and on Good Friday. Afternoons special matinees at 2.30 p.m. Seats on sale for all shows at box office, Tuesday morning at 9 a.m.

Machine Phone 85. Bell Phone 85

BELLEGHEM'S

Undertakers, Furniture Dealers

AMBULANCE SERVICE

180-190 HUNTER STREET.

AMUSEMENTS

GRAND OPERA HOUSE

J. J. Turner & Sons, Proprietors & Managers.

JOHN P. SLOCUM presents The Brilliant English Musical Comedy success of three continents:

To-Night "THE QUAKER GIRL"

Original Production. Last Season's Greatest Success.

Book by James T. Tanner. Lyrics by Adrian Ross and Percy Greenbank, and Lionel Monckton, with a superb cast including Charles Clear, Katherine Murray, William Blaisdell, Mlle. Andre Corday, Harry MacDonough, Helen Hoyt, Phil J. Moore, Madeline Dailey, Murray Stephen, Dorothy Slaytor, Sinclair Young, Charlotte Hoffman.. Assisted by the famous Singing and Dancing Chorus of Piccadilly Beauties.

PRICES—Night, 50c, 75c, $1.00 and $1.50. Matinee, 35c, 50c, 75c and $1.00. Box Seats $1.50. Children 25c. Gallery 50c.

Seats now on sale at the Box Office. GOD SAVE THE KING.

TUESDAY, March 30, One Night Only

Mr. Alexander Loftus and specially selected company present the Great Romantic Military Play

"True to the King"

by A. Montagu, with Musical Numbers, as played in all the principal cities of Great Britain.

The London (England) Daily Telegraph says: "TRUE TO THE KING" is a good play, and the last act came as a surprise to all, being so intensely dramatic. It was indeed a Khaki Night, and at the conclusion the audience cheered and sang 'God Save the King.'

Prices: — 75c, 50c and 35c. Gallery, 25c. Box Seats, $1.00.

Seats on sale Saturday at Box Office.

"GOD SAVE THE KING."

3 NIGHTS—Commencing Thursday, April 1st

Special return engagement with ALL NEW PLAYS.

THE ERNIE MARKS CO.

WITH ERNIE AND KITTY MARKS, and strong cast of players.

THURSDAY NIGHT—"THE GIRL FROM TENNESSEE."

Matinee Good Friday—10c, 20c, and 30c. Seats reserved.

Matinee Saturday—10c and 20c. Seats not reserved.

Evening prices—10c, 20c, and 30c. Seats reserved.

Reserved seat sale at box office. GOD SAVE THE KING.

Easter Monday and Tuesday, April 5th and 6th

Musical Comedy (under the direction of J. Edward Fisher)

"THE DRUM MAJOR"

(Lyrics by Maud Elizabeth Inch. Music by Edward F. Johnston.)

By permission of J. Fischer & Sons, New York.

Plan opens Wednesday, March 31st, 1915. Popular prices.

TO-NIGHT at the ROYAL THEATRE

Your last chance to see

"The Road to Yesterday"

This is one of Klaw and Erlanger's offerings and shows a maiden's beautiful dream of Knighthood days—3 acts.

Selig presents THE MEXICAN, a delightful Drama of a child's appeal to a hardened heart.

JOSIE'S LEGACY, Vitagraph, a splendid Comedy. With this legacy Josie receives many suitors.

BUSTER BROWN GETS THE WORST OF IT—Edison.

THE TWO VINCETTES—**Vaudeville**—THE TWO VINCETTES

Australian Comedy Acrobats.

We show all that we advertise. Heated, Ventilated.

Entire program changes Monday.

10c, Children 5c M. PAPPAS, Prop.

TO-NIGHT at the New TIZ-IT Theatre

HIGH-CLASS PHOTO PLAYS ONLY AND GOOD MUSIC.

Series No. 4 "TREY O' HEARTS"

Come tonight and see this wonderful masterpiece photo play serial in 2 acts.

LIZZIE'S ESCAPE, Comedy. THE GIRL FROM TEXAS, Comedy. WHEN THEIR WIVES JOINED THE REGIMENT, Comedy. TRAFFIC IN BABES.

We have exclusive rights for UNIVERSAL photo plays in this city. If you want the best pictures see UNIVERSAL Programme.

SPECIAL MATINEE for ladies and children Saturday afternoon. Admission only 5c.

MRS. FOSTER'S ORCHESTRA.

MATS. 5c to all — Coming Soon THE MASTER KEY — NIGHTS 5c & 10c

High Class Photo Plays Only.

ENTIRE CHANGE ON MONDAY.

PARAMOUNT — — PARAMOUNT

EMPIRE THEATRE Thurs, Fri & Sat

Matinee and Night

DANIEL FROHMAN presents GLADYS HANSON, in the great Powerful Human Drama of a Submerged Soul's Conflict and Triumph: **"THE STRAIGHT ROAD"**

in four acts. Performances start at 2.30, 4.00, 7.30 and 9.00 p.m. SATURDAY MATINEE STARTS AT 1 P.M.—COME EARLY. Also Comedies and War Pictures.

Mon., Tues. and Wed.—ROBERT EDESON, in

"Where the Trail Divides"

PARAMOUNT — — PARAMOUNT

Wouldn't Scare Him.

"Why didn't you toot your horn when you saw the man in the road ahead?"

"I figured," replied the chauffeur, "that it would be more merciful if he never knew what struck him."—Judge.

An Exception.

The professor looked profound. He extolled the wonders of nature. "The glorious sun makes all things grow," he asserted, axiomatically speaking.

"How about icicles?" ventured the freshman.

Ontario Liquor License Act.

License District of West Peterborough

Notice is hereby given that Dennis Corkery has made application for permission to transfer his hotel license for the premises No. 174 Simcoe St., in the City of Peterborough, known as the King George Hotel, to E. O. McCrohan, of the City of Toronto, and that the said application will be considered at a meeting of the Board of License Commissioners to be held at the inspector's office in the City of Peterborough on the **12th day of April, 1915**, at the hour of 8 o'clock p.m.

All persons interested will govern themselves accordingly.

JOSEPH STEWART,
License Inspector.
West Peterborough.

Dated at Peterborough, this 27th day of March, 1915.

GIVEN AWAY $1.00 In Cash

SPECIAL NOTICE---To every customer ordering one of our SUITS TO MEASURE at our WELL-KNOWN PRICE of $14, we will return in Cash $1 for FRIDAY, SATURDAY AND MONDAY ONLY.

See our New Spring Goods. Every Suit would cost $25 elsewhere. Over 100 different patterns to select from.

GIVEN AWAY $1.00 In Cash

NOTE ADDRESS—

Globe Tailoring Co.

181 Charlotte St.

CHOICE EASTER MEATS

ROSE BRAND

Smoked BREAKFAST BACON
WINDSOR BACON
HAMS
All Mild Cured

SPECIAL

Fresh Pork Tenderloins

23c per lb. - 2 lbs. for 45c

Excellent Delivery Service

Matthews-Blackwell Ltd.

8 PAGES TO-DAY

THE DAILY REVIEW

"A Clean, Constructive Newspaper"

Tuesday—Sun rises at 5.58 a.m. and sets at 6.37 p.m.

Daily Review Established 1870
Weekly Review Established 1853

Peterborough's Oldest Newspaper — PETERBOROUGH, ONT., MONDAY, MARCH 29, 1915 — Every Evening (Sundays and Holidays Excepted) at 4 o'Clock.

FRENCH MAINTAIN THEIR GAINS
ITALY TO ESTABLISH CENSORSHIP

Berlin Claims Minor Engagements in Argonne and Lorraine Were Successful --- Von Kluck is Wounded by Shrapnel

(Canadian Press Despatch.)

PARIS, March 29. — The French war office today gave out a report on the fighting of yesterday as follows: "In the region of Ypres a German observation post was blown up by the French with a mine.

"At Eparges, Germans attempted to regain trenches lost by them on March 27th. After a violent struggle French gains were on the whole maintained. Germans obtained a footing in a few sections of their old trenches, but on the other hand the French made progress at other points."

BERLIN, March 29. — (Official Announcement.) — "On the west front, yesterday passed rather quietly. Only in the Argonne and in Lorraine were there minor engagements, and these were successful for the Germans.

"General Von Kluck was slightly wounded by a shrapnel while inspecting advanced positions of the army. His condition is satisfactory.

"German troops have stormed Tauroggen, across the Russian frontier northeast of Tilsit and have taken 300 Russian prisoners.

"A Russian attack on a railroad from Wirballen to Kovno, at a point near Pilwiszki, broke down.

"Russians suffered heavy losses in the Krasenopol district, where over 1,000 were taken prisoners."

SINK TRANSPORTS WITH STORES.

PETROGRAD, March 29. — A semi-official review of the naval operations in the Baltic since the beginning of the war made public last night says: "The Russian fleet has developed intense activity along the enemy's coast. German submarines have suffered considerably, and a number of the enemy's transports loaded with stores have been destroyed."

FOOD SCARCITY DEPRESSES AUSTRIAN CAPITAL.

VENICE, March 29. — Scarcity and dearness of food in the Austrian capital is increasing general apprehensiveness and depression there. The Venia Arbeiter Zeitung says: "The grim earnestness of war now begins to be felt. High prices have extended to every necessity. The poor must now limit themeslves to the bare nourishment of body."

The paper complains that the government's measures affect the poor, but that the iron grip of the law reaches when it comes to touching the comforts and luxuries of the rich.

AUSTRIA OFFERS TO CEDE PART OF TRENT.

PARIS, March 29. — A newspaper despatch from Rome says Austria has made a definite offer to cede to Italy part of the Province of Trent at the close of the war, and that the Italiau Government has deferred replying.

TWO BATTLESHIPS FOR DRYDOCK.

PARIS, March 29. — A special despatch from Athens says the battleships Suffern and Gaulois have left for drydock at Toulon.

CENSORSHIP ON NEWS FROM ITALY.

ROME, March 29. — Rigid censorship upon the publication of military news from March 31st to July 30th has been established by a royal decree, following a decision reached by a council of ministers Saturday.

General View of Smyrna Harbor. This city, the most important one in Asiatic Turkey, is now being pounded by the guns of the allied Franco-British fleet.

WAR TAX ON LETTERS AND POST CARDS

Statement From the Post Office Department at Ottawa

The post office department at Ottawa has given out the following information regarding the war tax on letters and post cards:—

A war tax of one cent has been imposed on each letter and postcard mailed in Canada for delivery in Canada, the United States and Mexico, and on each letter mailed in Canada for delivery in the United Kingdom and British possessions generally, and wherever the two cent rate applies, to become effective on and after the 15th April, 1915.

This War Tax is to be prepaid by the senders by means of a War Stamp for sale by postmasters and other postage stamp vendors.

Wherever possible, stamps on which the word "War Tax" have been printed should be used for prepayment of the War Tax, but should ordinary postage stamps be used for this purpose, they will be accepted.

This War Stamp or additional Stamp for war purposes should be affixed to the upper right hand portion of the address side of the envelope or post card, close to the regular postage so that it may be readily cancelled at the same time as the postage.

In the event of failure on the part of the sender through over-sight or negligence to prepay the war tax on each letter or postcard above specified, such a letter or postcard will be sent, immediately to the nearest Branch Dead Letter Office.

It is essential that postage on all classes of mail matter should be prepaid by means of ordinary postage stamps. The War Tax stamp will not be accepted in any case for the prepayment of postage.

DISASTER FOR BOTH SAYS MR. JOHN RIDDELL

Tries to Dissuade Factories From Organizing Cheese Board at Norwood

While no definite action was taken at the meeting on Saturday indications point to there being a division in the Peterborough Cheese Board this season and some ten or twelve factories in the vicinity of Norwood have a cheese board in that village. The possibility of much saving in time, railway fare and cheese by having the cheese boarded every week so impressed the representatives of the factories to the east that they began laying plans to the organization of a board. Mr. Barton, of Daisy L. it is understood was one of the most prominent agitators. On Saturday afternoon a meeting of all the representatives of factories in that vicinity was held in the office of the Department of Agriculture at Norwood. Mr. John Riddell of the Peterborough Cheese Board was present and pointed out how the presence of a cheese board in Norwood would be disastrous to both it and Peterborough. The amount of cheese offered on both boards would be very small, hence the number of buyers would decrease and the competition among the buyers would not be as brisk. Some years ago the amount boarded on the Peterborough Board every two weeks was in the neighborhood of 4000. By some dropping off, others going out of existence and others selling off the board, the amount boarded every two weeks has dropped to some 2500 boxes. When the amount was 4000 boxes some eight or ten buyers would be present, this past season the usual number was five. At the Victoria Board where they board but 1500 only two buyers are present each meeting.

The meeting heard Mr. Riddell and then discussed the proposition from their point of view. The result was that they decided to hold on arganization meeting on April 10th at which all the factories of the vicinity are expected to be present.

MENINGITIS WAS FATAL

Joseph Cupoli, the thirteen-year-old son of Mr. and Mrs. John Cupoli, of 529 Elm street, died Saturday night at his home from an attack of meningitis. He was a bright young boy, popular with his companions, and a general favorite.

The funeral took place at nine o'clock this morning to St. Peter's Cemetery from the family residence, 529 Elm street.

FIRE IN NEW ELEVATOR

(Canadian Press Despatch.)

Montreal, March 29.—Fire broke oue this afternoon in the new million dollar elevator on the waterfront belonging to the Harbor Commissioners. It contained hay which it is said was ignited by a spark from a passing locomotive. The hay was being prepared for shipment to Europe and was the property of the Canadian government. The building and contents were extensively damaged.

SPECIAL RATE FOR SOLDIERS

Travel at Two Cents a Mile When on Leave

Ottawa, March 29.—The railways have granted members of the second and third contingents two cents a mile rate when visiting their homes.

CANADIANS DID NOBLY

(Canadian Press Despatch.)

Ottawa, March 29.—Gen. Hughes told the House today he had just been informed by the Imperial authorities that the Canadians had just been relieved in the trenches and the commander of the forces stated they had done nobly.

The Minister told the House that the Dominion's military expenditure for the coming financial year would be $94,475,000. Hon. Mr. Hazen adds to this three millions on the naval account.

SINKING IS CONFIRMED

(Canadian Press Despatch.)

London, March 29.—The sinking of the British steamer Falaba of three thousand net tons off Milford Haven, Wales, by a German submarine, is confirmed. The loss among the crew is supposed to be large.

PASSENGERS ABOARD STEAMER SUNK BY ENEMY'S SUBMARINE

Torpedo Struck Vessel Before Life Boats Were Launched ---Raider Offered no Assistance to Persons Struggling in Water

STEAMER'S CAPTAIN PICKED UP DEAD

(Canadian Press Despatch.)

LONDON, March 29. — The British steamer Falaba was sunk by a Germn submarine off Bishop's Rock this morning. The crew escaped.

The Falaba from Liverpool, with a crew of 120 and 140 passengers, was bound for the west coast of Africa. When the German submarine appeared it whistled thrice as a signal for the steamer to prepare her lifeboats, but before this could be done the torpedo struck the ship near the engine room.

Three of the lifeboats were swamped. Many persons aboard the vessel were thrown into the sea, where they struggled, while the submarine circled about, offering, according to the Fabala's survivors, no assistance.

A fishing boat appeared on the scene and saved 140 of the passengers and crew. Captain Davis of the liner was picked up dead. Eight other bodies were recovered. Survivors were landde at Milford Haven.

HAS SOWN OATS.

BELLEVILLE, March 29.—Mr. P. Shannon of Thurlow perhaps holds the record for early sowing of oats. Few imagined the spring was so far advanced as to warrant seeding, but Thurlow land was in shape for sowing. Not only has Mr. Shannon sown the oats but he is cultivating other fields.

FUNERAL OF LATE SISTER FAUSTINA

The funeral of the late Sister Faustina took place this morning from Mount St. Joseph to St. Peter's Cemetery. His Lordship Bishop O'Brien celebrated the Requiem Mass, assisted by Rev. C. J. Phelan, deacon, and Rev. J. J. O'Brien, sub-deacon. Rev. Dean McColl, Rev. Father McCarthy and Rev. Father McAuley were also present in the sanctuary. A touching and very appropriate sermon was preached by Bishop O'Brien, D.D.

PREMIER BORDEN'S MOTHER IS DEAD

(Canadian Press Despatch.)

Halifax, March 29.—Mrs. Andrew Borden, mother of Sir Robt. Borden, died this morning at three o'clock at her home at Grand Pre, aged ninety. Death was the gradual result of a paralytic stroke suffered two years ago. The Prime Minister was at her deathbed.

VALEDICTORY OF ALD. JOHNSTON

In a card of thanks to the citizens today, ex-Ald. W. J. Johnston thanks the citizens for confidence reposed in him during his term of office as a representative of the people in the City Council. There are many citizens who regret that Ald. Johnston resigned from the Council. He has been identified with important undertakings, and it was when he was chairman of the fire, water and light committee that the present efficient fire department was born and passed through the stages of infancy. His efforts to give the city municipal ownership of utilities, principally power and light, are well known to the ratepayers. Altogether, he has done a lot of good work, and had he remained in the Council would have been a worthy candidate for the office of chief magistrate.

LAD IS INJURED

Palm of Right Hand Was Severely Lacerated

Roland Clancy, the 16-year-old son of Mr. Simon Clancy, East City, met with a very painful accident yesterday. While playing around the tressle works near McAllister's mill he fell and severely cut his right hand. The palm of the hand was lacerated to such an extent that it required medical attendance. Dr. McPherson was called and the lad was removed to St. Joseph's Hospital, where the wound was closed.

Secure Funds for New Sunday School

Campaign of Four Days by Young People of Salvation Army

Starting this week, the Salvation Army are to commence a four-day campaign to raise about $2000, required to construct a new Sunday school building at Brownton for the accommodation of the scholars who reside in that section of the cty. The site has been picked out and a good sum paid down on it. The building will be a one-storey structure, brick veneer, and will be built along commodious lines and thoroughly fitted up. The Temple Sunday school has outgrown the accommodation and building operations have been urgent for some time.

The campaign will close on Good Friday.

Houses and Shops Prey to Flames

(Canadian Press Despatch.)

Toronto, March 29.—Fire supposed to have started in J. H. Mack's store from a charcoal burner at Humber Bay this morning destroyed nine small houses and nine shops. The loss is thirty thousand dollars and the insurance thirteen thousand.

MADE FIERCE ATTACK ON OPPOSITION

Mr. Burnhan Scores Opposition for Demanding Increased Naval Expenditure

(Special to The Review.)

Ottawa, March 29. — When the Minister of Marine's estimates were under consideration this morning, Burnham of West Peterborough fiercely attacked the opposition for demanding increased naval expenditure and the establishment of a Canadian navy. Sir Wilfrid Laurier in reply said, "Canada must have a navy."

ASSISTANCE FOR POOR OF FRANCE

Ladies of St. Peter's Guild Are Helping

It can easily be understood, with the hundreds of thousands of wounded French soldiers to attend and care for, that the poor and homeless women and children fare badly. With all the fabric mills in the north of France either in the hands of the Germans or destroyed, there is no material left in the country to make clothes for the unfortunate ones. To help these poor people, a society called the Secours Nationale has been formed, of which there is a branch in Toronto. Fifty-four boxes were shipped from the Toronto branch last week to France. The ladies of St. Peter's Guild kindly offered to make up a large consignment last week, which was forwarded to the Toronto branch. The ladies of the Toronto branch sent a letter to the St. Peter's Guild thanking them for their kindness in making up this material. At the request of the guild, another consignment of materials to be made up has been sent from Toronto. We are sure that the unfortunate women and little children will be very grateful for these kindnesses.

An Acknowledgment From Shorncliffe

A letter acknowledging the receipt of two bales of hospital supplies at Shorncliffe hospital, Eng., has been received by Miss Pearse of the Peterborough Progressive Club.

The letter reads as follows:—

My dear Miss Pearse,

It is difficult for me to find words to express adequately to the members of the Peterborough Progressive Club my warm appreciation of their generous contribution to our hospital supplies contained in the two boxes and sack received this week. I can assure them that the contents will prove of the very greatest service and go far to add to the comfort of our brave soldiers when under our care.

Will you convey to your associates my very warm thanks for their kind efforts on our behalf in our work at the hospital.

Sincerely yours,
DONALD ARMOUR.

Mothers' Club.

The Mothers' Club of King George School will hold a meeting tomorrow afternoon at 4.15 at the school. All mothers and others interested in the movement are cordially invited to be present. A record attendance is hoped for.

CHANGE MAY BE MADE IN FEDERAL ELECTION LAW

Keep Polls Open Till Eight O'clock in the Evenings

Ottawa, March 29.—The Commons committee on the revision of the electoral laws has decided to recommend legislation calling for the keeping of polls in cities open until 8 o'clock on election day and also requiring employers to give their men an extra hour at noon so as to enable them to vote.

The question of making provision for the vote of soldiers, while on active service, was discussed again but no decision was reached by the committee.

It is probable, however, that a majority on the committee will recommend that in the draft bill a clause be inserted to allow of balloting by soldiers under the supervision of their commanding officers. The committee will hold another meeting before finally deciding on its report to Parliament.

CASUALTIES

(Canadian Press Despatch.)

Ottawa, March 29.—Casualty list issued today:—

Seventh battalion: Death, Private Robert G. Carter, Elora, Ont., meningitis; Princess Patricias, wounded, Pte. Gee, Todmorden, Toronto.

Thirteenth Battalion, wounded, Pte. Delbert Hart Terris, Springhill, N.S., gunshot wound in nose.

Sixteenth Battalion: Killed in action, Pte. John Turnbull, Hampshire Mills, Ont.

Sergeant Thomas Moore, of Cobourg, who was at the front as a member of the Welsh Fusiliers, has been killed. He leaves a wife and two children.

The Daily Review

Established 1879.
Member of Canadian Press, Limited
THOS. W. WHALLEY—Managing Director

THE DAILY REVIEW is published every afternoon at 4 o'clock (Holidays and Sundays excepted), by the Peterborough Review Printing and Publishing Company, Limited, 166-168 Hunter St.

THE WEEKLY REVIEW, established 1853, is published every Thursday morning at 10 o'clock. Subscription price $1.00 per year to any part of Canada or Great Britain or $1.50 a year to the United States.

When ordering change of address, both the new and old address should be given.

TELEPHONES.

Business Dept.	189
Editorial	435
Mr. Whalley, residence	286
J. F. C. Whalley, B.A., Editor	286
Chas. Curtis, City Editor, residence	273

PETERBOROUGH, MONDAY, MARCH 29, 1915

THE NEW ROAD SCHEME.

WHILE THE DETAILS have not been announced as yet, and apparently not yet worked out, the proposal of the Ontario Government to inaugurate a scheme of road development involving an expenditure of $30,000,000 will meet with the approval of the people of Ontario. A good system of roads is essential to the proper development of Ontario, and, while some countries have done much towards the building of good roads, others have done very little. A comprehensive scheme, such as the Ontario Government intends to bring in, will insure a general plan of road-building throughout the province and the building of a main highway.

France and England are already famous for their roads. They built a fine system so that travel can be maintained expeditiously and easily in all seasons. The United States has in recent years done much in road development and has built the famous Lincoln highway that reaches from the Atlantic to the Pacific. In time, other trunk roads will be built connecting with this great road. If Ontario is to grow as it should, it must have a system of permanent highways.

The increasing use of automobiles is another reason why good roads are more and more necessary. Not only in the cities are they being used in increasing numbers, but they are also being utilized by farmers for pleasure and profit. With a good system of permanent roads around a city like Peterborough, the radius of farmers' trade is enlarged, because, when the farmer comes to the city or market in an automobile, he can come from a greater distance than he could with a horse and waggon. He comes faster and easier and saves time. At present, a distance of sixteen or twenty miles consumes considerable time, whereas made in an automobile it takes very much less and is pleasanter.

The establishment of rural mail delivery has made the daily newspaper possible to many farming and village communities that formerly received only a weekly. By means of advertising, the city merchant appeals thus to a larger field, and by the building of good roads and the use of automobiles, trade is increased. Farm life is made pleasanter, it loses much of that isolation that has in the past been an important factor in the movement of people from the farm to the city.

The county of Wentworth has become famous for its fine roads, while Hamilton is equally famous for its farmers' market. A great many farmers in that locality use automobiles in taking their produce to the Hamilton market. It does not take them long to go to market, and not long to return. They have more time in the city, and can get home early enough to look after whatever work has to be done. Progress has been greatly facilitated there, which it could not have been had there not been good roads. Now, the farmers say they do not know what they would do without their automobiles.

The new bill intends to have cities and towns co-operate with counties in proceeding with this new good roads programme. That is a good feature because the benefits derived are mutual. In this respect, the sooner the local city and county authorities arrive at an understanding according to the provisions of the new bill, the sooner will this locality receive the benefits to be conferred.

THE FRENCH QUESTION IN THE SENATE.

THE SENATE has been debating the French question again. This time Senator Mason made a very good speech in which he deprecated the motion of Senator David and held that this was a very inopportune time to raise such a question. He concluded by showing that the establishment of racial schools would impair the efficiency of the Separate Schools which have always received fair treatment from the Ontario Government.

Senator Power also made a speech to the same end, and claimed that the Government of Ontario was not likely to take advice from the Canadian Senate. He held that the Senate could not solve the problem, that interference by it would only intensify the feeling on the question, and, accordingly, introduced the following amending resolution:

> "This House, while it believes that it is in the interests of the Dominion at large that all questions as to which divisions exist among the people of any province should be considered on fair and patriotic lines, and settled in such a way as to promote peace and harmony between the different racial and religious elements of the population, is of the opinion that, inasmuch as the subject of education is one of those by the British North America Act of 1867 committed to the provinces any suggestion volunteered by the Senate as to the manner in which any province should exercise those powers would be contrary to the spirit of the constitution, and calculated to intensify and extend any divisions of feeling that now exist."

The spirit of this motion is commendable, and the Senate would do well to pass it and thus close a contentious subject over which it has no control and of which its consideration will likely lead only to discord.

VALUE OF PUBLICITY.

PUBLICITY is the strength of every movement. It is characteristic of the Patriotism and Production Campaign that the best is being done to shine in the glare of the big white light. All known means are being utilized to reach the people that they may be encouraged, not so much to extend as to improve production. It is unavoidable that prices should vary. This is not entirely owing to speculation, but also due considerably to conditions of the period. Of this one great fact not only agriculturists, but all classes may be assured, that, with a large section of Europe devastated, and even shipping channels closed, the great output of Russia effectually blocked, and production minimized by reason of the demands of war upon man and beast, there must be for things Canadian an upward and a permanently upward trend. Latterly, in some things there has been a rush to market, consequent upon money tightness, which, with the curtailment of facilities for shipment across the seas, has led to a drop in price. But that can only be temporary. Demand will, must and always does come to its own.

WAR LOSSES.

IT IS credibly stated that the German losses in the battle of Neuve Chapelle amounted to 18,000. The Montreal News says 18,000 dead, and the Ottawa Journal believes this incredible. Since the British lost so heavily and the Germans were defeated, it is reasonable that the Germans also lost very heavily, and this estimate has been placed on their losses in the despatches. We do not think this number were killed, although a large proportion must have been killed. Probably this number is a conservative estimate of the killed and wounded.

EDITORIAL NOTES.

FAILING to get a decent service from the traction company which operates the street railway connecting San Francisco with the Panama Exposition grounds, the authorities of that city have encouraged the establishment of a jitney 'bus service, with such success that the company's lines have been practically boycotted and the people are talking of forcing the company to tear up its tracks, says Beck's Weekly. Traction companies everywhere are difficult pupils, but a real competitor seldom fails to bring them to time.

REAR-ADMIRAL John M. De Robeck, who has succeeded Vice-Admiral Carden, in command of the fleet forcing the Dardanelles, is an Irishman by birth. He entered the navy as a cadet in 1875 and was made Rear-Admiral four years ago. Robeck comes of a fighting family, his great-grandfather, who was a Swede, having fought in the American Revolution on the side of the Colonists. At the end of the war he married an Irish girl and became a naturalized British subject. His son, the grandfather of the present Rear-Admiral, served under the Duke of Wellington in the Peninsular War. The Rear-Admiral has a brother, Baron De Robeck.

HON. DR. PUGSLEY, he of the bellicose name, made quite a lengthy effort to tangle the Minister of Militia and Defence, Major-General Sam Hughes, over the cost of army ammunition. But the minister was quite equal to the occasion and maintained his position unchallenged. Dr. Pugsley succeeded, however, in using considerable of the time of the House of Commons to no purpose whatever. That's what the Liberals are doing very frequently.

WHEN THE GUNS BEGIN TO SHOOT.

(Rudyard Kipling.)

I went into a public-'ouse to get a pint of beer,
The publican 'e up an' sez, 'We serve no red-coats here.'
The girls be'ind the bar they laughed an' giggled fit to die,
I outs into the street again an' to myself sez I:
O it's Tommy this, an' Tommy that an' 'Tommy go away';
But it's 'Thank you, Mister Atkins', when the band begins to play.
O it's Tommy this, an' Tommy that, an' 'Chuck him out, the brute,'
But it's 'Saviour of his country' when the guns begin to shoot.

Potentate or Puppet.

(New York Times.)

Is the Kaiser a potentate or a puppet? If he is what the world has always taken him to be, the dominant figure in his empire, then, working against war like a man "filled with some great religious emotion," he could have found means to make his work effective. He could have bent his ministers and his generals to his imperial will. There would have been no war. If he is a mere puppet, mastered and overborne by the war party in Berlin, why, then, there is a case for another revolution.

A Comparison.

(Orillia Packet.)

Under the regime of Sir Wilfred Laurier the expenditure of this dominion grew from 44 to 123 million dollars a year, and the debt grew from 58 to 340 millions. This takes no account of the heritage of obligations left to their successors in connecton with the Grand Trunk Pacific and other enterprises, largely on the strength of which they now charge the Borden Government with extravagance.

One Effect of Rural Mail Delivery.

(Brantford Courier.)

The rural mail deliveries in Ontario, according to the last return, number 2,225, with 105,385 boxes. With them there has come the end of the old meeting time at the store when mail was distributed.

What Their Hearers Are to Get.

(Welland Telegraph.)

Revs. Kerr, of Welland, and C. T. Bennett, B.A., of Port Colborne, will exchange pulpits next Sabbath morning. Evening services will be hell in their respective churches as usual.

Sure Cure.

(Philadelphia Ledger.)

"What are you taking for your cold?"
"Advice."

WEATHER FORECASTS.

Fresh westerly to northwesterly winds, local snow flurries but generally fair and cold today and on Tuesday.

LETTERS TO THE EDITOR

To ensure the publication of letters, the name and address of the writer must accompany the communication, not necessarily for publication but as a guarantee of good faith.

BANDS AND GRANTS.

Editor Review,

Dear Sir,—After having read in your paper letters from Ratepayer and a Lover of Music also your editorial as well as the proceedings of the aldermen at their meeting, it seems there is quite a divergence in the different views. Ratepayer says the Salvation Army Band is mercenary, they do not know how to play music and that as an attraction at the park they were no good. I believe they were well patronized throughout the season. I am told by parties that I believe are well qualified to judge that their playing was equal to the 57th Band. As for being mercenary, if there is an organization in this city that the word mercenary does not fit or apply to it, it is the S. A. and their band. The advocates of the 57th want the same grant as they got last year. I should judge if they don't get what they are after they will not give any concerts in the park this year. The S. A. Adjutant asks that if a grant be given it be divided among all the bands but we will play money or no money. Which of these organizations would you call mercenary if you were going to apply the word to either of them. The matter of Berlin or any other town or city giving $1000 to their band should cut no ice with us; there may be special reasons for their so doing of which we know nothing. Plenty of people mind the time when there was but one band here and it was pay any old price they asked or do without our expensive music. Many societies did without their music. Some try to make us believe that the members of the 57th Band sit up nights and worry themselves how to be good to the public. My own impression is that the 57th got fairly well paid for all they ever did and if there was any short end the public got it. I think there should not be a grant made this year; many have to retrench on actual necessities and I think music is a luxury we can well do without for this year. There being no baseball club here this year is not a valid reason why the grant should be given. Those who went to the games paid their own way. There was no levy made on the city to support the team. Hundreds could not afford to go last year and many of them are in a worse position this year. It is employment that is wanted not brass bands. If the aldermen are really earnest in their desire to help the workingmen they seem so solicitous about, let them cut out this music grant. If they want to do some real good for the city take $100 of this $700 and send the fire chief to the convention. Alderman Duffus deserves better support than he is getting in his contention that the chief should be sent. It is a safe gamble that the city will get as big a return for the money as will be got for any $100 that will be spent this year, and I have no doubt they can find much useful work to do without the balance if they half try.

CITIZEN.

RUSSIANS AT WORK.

Black Sea Fleet Has Bombarded the Bosphorus on Both Sides.

PETROGRAD, March 29.—An official statement issued last night by the General Staff says:

"The Black Sea fleet on Sunday bombarded the outside forts and batteries on the Bosphorus on both sides of the straits. (The Bosphorus called also the Strait of Constantinople, is a narrow passage which connects the Black Sea with the Sea of Marmora. Constantinople stands on its west side at its outlet and partly on the Sea of Marmora. The strait is 18 miles long.)

"According to observations made from ships and hydroplanes, our shells fell with exactitude. Russian aviators flying above the Bosphorus batteries carried out reconnaissances and dropped bombs with success. A heavy artillery fire was directed at the aviators, without success.

"The enemy's torpedo boats, which tried to come out were driven back into the strait by the fire of our guns.

Humor and Philosophy

By DUNCAN M. SMITH

THE BLUFF AND THE ACTUAL

THE haughty prince who struts the boards
And orders slaves about,
He makes the merchant princes fawn
And throws the villain out,
But when the tailor calls next day
With trouble in his eye
Then he appears to be a man
Retiring, modest, shy.

Between the facts and the pretense
There yawns a gulf indeed.
The paper millions of the stage
Are not a friend in need.
The realistic drama may
Be true to life in fact,
But when the curtain falls begins
The real pathetic act.

The actor man upon the stage
Has everything his way.
It never troubles him to have
A bunch of bills to pay.
A million is the same to him
As twenty cents or less.
Financial worries are, indeed,
The least of his distress.

But when he comes to make his peace
With butchers and their kind
The play made money does not talk
To give him peace of mind.
A million of the stage's wealth
Won't bring to him a crumb
Or flag the milkman on his way
Or buy a stick of gum.

Liberal Education.

"Have you a diploma from a law school?" asked the examining judge.

"No, your honor," replied the candidate for admission to the bar.

"Ever study law?"

"Not exactly."

"Then on what grounds do you ask for admission to the bar?"

"It's just this way, judge. I was the only witness who knew anything about the case in a trial, and the lawyers read all of the lawbooks that were ever written before they would let me testify, and I concluded it would be a pity to let so much information go to waste."

"You pass."

Hardly Ideal.

"Do you have plenty to eat at your house?" asked the prospective farm hand.

"Enough to feed two men after we are through."

"And plenty of work, I suppose."

"Sure. That is what I want you for."

"There is always some drawback."

She Knew Him.

"He wants to marry his stenographer."

"And won't she have him?"

"On one condition."

"What is that?"

"That she shall pick his stenographers for him."

Heroic.

"I can only work under pressure."

"That is all foolishness."

"No; it is a fact."

"I suppose you have a steam roller back of you when you want to produce something very fine."

Fine Line of Lies.

"I always tell the truth."

"You do?"

"Yes."

"What do you tell?"

"Anything that enters my head."

Some Substitute.

"Do you use natural gas in your house?"

"Just what my wife furnishes."

"But you can't burn that?"

"No, but it keeps us warm."

Sure Winner.

He couldn't get her coddled
To give him her consent.
He had an ample fortune,
But all for naught it went.
He had an inspiration
That made his joy complete—
He bought an ice cream parlor
And laid it at her feet.

PERT PARAGRAPHS.

It is well that some people are self satisfied, because it often happens that they are the only ones in any state of satisfaction concerning themselves.

Being lazy looks easy, but a lazy man will assure you that it takes all of his time to keep the condition at its best.

You can't make the fellow who has to support the idler believe in the law of compensation.

The man who thinks it will be all right to neglect his wife has some hard jolts coming his way.

One man's money may be as good as another's, but it is not likely to be as good as that of two others.

Some persons are so crooked minded that nothing is more perplexing to them than a straight talk.

The difference is that some of us conceal our high regard for ourselves quite successfully.

Having more liberty and a wider range, men don't need to be as deceitful as women; that is all.

Try a Review Want Ad, It Pays.

Make a Little MAKE MUCH

HAVE YOU a hundred dollars to put into something good? Not a gold mine, not a hole in the ground, not a wild-cat scheme—but an honest fellow and an honest proposition; a clean, decent sure-enough little business that just needs that hundred to make it a winner? Have you? Will you hear us? Then put a quiet little ad in the Classified columns of THE DAILY REVIEW—three or six times—and get the cream of the best business chances in all this city, brought to you and offered you "on a gold plate;" yours to study over and choose from at your leisure; to investigate and digest; "the pick of the propositions" all laid before you, some good, some bad of course, but all there for your judgment. Worth a dollar? Why it's an education! And among them you'll find some little business, some little fellow that can make you money, make you glad that you helped save a success.

One of the best women in this city, left but a thousand or two insurance money, has made a comfortable living income—all from a want ad. That ad brought her in touch with a young business woman who was "making good," who needed just a little capital to "make it sure." The want ad introduced them—and saved them both—made them independent. $1 in a want ad has saved many a deserving man and woman from want. It is "the little door to big opportunity." Try it. Try it over "initials" and see the honest, truthful, sound Business Chances it will bring you.

The Daily Review
Is the Paper That Makes Little Ads. Pay Big

REVIEW LINERS

WANTED.

Ads. under this head 1c. a word. Half a cent a word extra if phoned or charged

WANTED TO BUY—House with stable and lot, ½ to 5 acres. Apply Box 100, Review.

FOR SALE

Ads. under this head 1c. a word. Half a cent a word extra if phoned or charged

CASH REGISTER TICKETS for sale at The Review.

FOR SALE—First-class new, medium priced house. Desirable locality. Apply G. Metcalf, owner, 278 Dublin Street.

THE RITCHIE HOUSE FOR SALE — The home of the late Mrs. John Ritchie at Stewart and Dublin Streets; 10 rooms and 2 bathrooms, also 3rd floor for library, den or play-room; solid brick and stucco; full concrete basement, laundry and drying room; warm air heat; gas and electricity. Stucco garage with loft and concrete basement. Exceptional terms. Apply to R. Ritchie, 600 Stewart Street. Tel. 26.

TO RENT.

Ads. under this head 1c. a word. Half a cent a word extra if phoned or charged

TO RENT—Desirable rooms for young men only, use of plunge, shower and tub baths. Prices reasonable. Apply Y. M. C. A.

REAL ESTATE AND INSURANCE

REAL ESTATE
A. N. ALLISON
INSURANCE
160 Charlotte St.,
Phone 383.

TO RENT
VICTORIA HALL
(Bradburn's Opera House.)
A large and commodious hall for concerts, conventions and public meetings, seating capacity 800.
ALSO LODGE ROOMS TO RENT.
For terms apply to
I. DINGMAN
414½ George St. Phone 1214

NOTICE.

Notice to all parties indebted to the late Emma Victoria Harrison, who died July 26, 1914, in County of Peterborough, Township of North Monaghan, lot 3, con. 8, are requested to give an account of their indebtedness to Thomas E. Harrison, (sole executor), Bracebridge, on or before **1st of April, 1915.** Take notice any debtor failing to reply to this notice will be liable to damages.

THOMAS E. HARRISON,
Bracebridge, Ont.
(Sole Executor)

I am instructed to sell by **Mrs. I. G. Noble** the contents of her 18-roomed house, **No. 440 George Street, on Wednesday, March 31st, 1915,** at 1 o'clock sharp.

W. J. HANCOCK,
Auctioneer.

Piano Tuning
Phone 595
The GREENE MUSIC CO
CHARLOTTE STREET,
when your piano requires tuning or regulating. All work guaranteed

The unfailing mark of the expert is the big size of the bill he presents you with.

MEDICAL CARDS

DR. B. E. KELLY
Late House Surgeon at St. Francis and Manhattan Maternity Hospitals, New York. Late House Physician at Riverdale Isolation Hospital, Toronto. Hours, 1-2.30, 7-8, p.m. Phone 1269. Office 242 Hunter Street.

DR. G. STEWART CAMERON
Corner Stewart and Charlotte Sts. Diseases of Women and Obstetrics. Phone 220. House 2-4 p.m., 7-8 p.m.

DR. BUCHANAN
F.R.C.S., Edin., M.R.C.S., Eng., L.R.C.P., Lon. Eye, Ear, Nose and Throat Specialist. Hours: 9-11 a.m., 2-4 p.m., 7-8 p.m. Phone 519. Office: Cor. Water and Murray Streets.

OSTEOPATHY

DR. ASA G. WALMSLEY.
Osteopathic Physician.
Office over Crown Building, corner Hunter and Water Streets. Entrance 134 Hunter Street. Office hours 9 to 12 a.m., 2 to 5 p.m. Evenings by appointment. Office: Phone 649, Residence: Phone 609.

LEGAL CARDS

O. A. LANGLEY
Barrister, Solicitor.
Notary Public, etc. County Magistrate. Offices, Peterborough, Ont., 435 George St., phone 114. Lakefield, Ont., (afternoons). Phones: Office 21. Residence 56.

G. W. HATTON
County Crown Attorney.
Barrister, Solicitor, etc. Trust funds to loan on easy terms of payment. 397½ George Street, cor. Hunter, Peterborough.

RUDDY & BURNHAM
Barristers, Solicitors, Notaries, etc. Offices: 440 Water Street, corner Water and Brock Streets, Peterborough.
MONEY TO LOAN. Phone 64.
Robt. Ruddy, K.C. J. H. Burnham, M.P.

BENNET & GOODWILL
Barristers, Solicitors, etc., 375 Water St., Peterborough. Telephone No. 191. Money at current rates, upon easy terms. J. W. Bennet. E. L. Goodwill.

W. H. MOORE, K.C.
Barrister, Solicitor, in the Supreme Court, etc. Office: Hunter Street, first stairs west of Post Office. Money to loan.

A. E. DIXON
Barrister, Solicitor, etc.
Office corner Hunter and George Sts., Peterboro. Entrance next to W. Madill's Drug Store.

WOOD & WEARING.
Barristers & Solicitors.
Money to loan. 435 George St., Peterborough.

R. R. HALL
Barrister, Solicitor, etc.
Peterborough, Ont. Office cor. Hunter & Water Sts., over Canadian Bank of Commerce. Successor to Hall, Medd & Davidson. Trust funds to loan on easy terms of payment.

PECK, KERR & McELDERRY
Barristers, Solicitors, Notaries, 415 Water Street, Peterborough. Money to loan at lowest current rates of interest. Easy terms of repayment. E. A. Peck, F. D. Kerr, V. T. McElderry.

HALL & HALL
Barristers, Solicitors, and Notaries Public. Hunter Street, Peterborough, next the English Church. Money to loan at the lowest rates of interest. E. H. D. Hall, Basil D. Hall.

MONEY TO LOAN

MONEY TO LOAN
Mortgage loans on city and farm property at lowest current rates. Peck, Kerr & McElderry, 415 Water St., Peterborough.

Children's Aid Society
FOR THE CARE OF NEGLECTED AND ILL-TREATED CHILDREN.
Incorporated by Act of Legislature Information required. Information strictly private.
CHILDREN FOR ADOPTION
GEO. COCHRANE,
Agent and Asst. Sec.

1915 RESULTS EXCEED ALL PREVIOUS RECORDS

A Twenty Payment Life Policy becomes an endowment with a handsome bonus of $328.80.

Policy No. 48324, Twenty Pay Life, $8,000. Age, 44. Premium $342.40.

OPTIONS:

FIRST: Receive in a single cash payment **$8,328.80**

or

SECOND: Receive paid-up insurance payable at death, still participating in profits **12,328.00**

or

THIRD: Receive an annual annuity for life of **972.00**

Had this policy-holder taken a non-participating policy, he would have paid in premiums $6,848.00, and would only have received $5,174.00, or $1,674.00 less than he paid in. But he paid $33.60 per year extra for profits, and this sum yielded him a profit per $1000 of **394.35**

or in twenty years the sum of **3154.80**

Figure it out and see what rate of interest he received.

The above is one of the many similar results paid by

The Sun Life Assurance Company of Canada

W. H. HILL,

Phone 14. Manager Central Ontario Sun Life Assurance Office,

Corner Hunter & Water Sts. Peterborough, Ont.

THE HAND OF GOD

By M. QUAD.

All I have to tell you in connection with the accident that brought me to this hospital is this: My parents were drowned before I was a year old, and after being passed from one person to another I was at last sent to a paupers' home. At the age of ten I ran away from the institution, hoping to better my condition, but instead of that I fell into the hands of this and that farmer, and in every instance I was overworked and ground down. The name generally given me was "Pauper," and I was clothed in the cheapest and poorest garments and fed with the dogs. If I bore it patiently I was an object for further abuse; if I rebelled I was kicked out to find another place.

I used to wonder and speculate as to why I was treated in this manner—why there was never a kind word for me, why men, women and children desired to humiliate me and add to my burdens. I wasn't malformed, and I wasn't sulky or impudent. Had any human being interested himself in me I should have come up to give the world an honest fight in an honest way. I was sixteen years old as near as I can make it when I was last kicked out. I had worked for that farmer a year, and he had clothed me like a scarecrow and fed me like a dog. Simply because I broke the handle of a hoe by accident I was beaten until I fell unconscious. In the small hours of the night, groaning at every step, but fearful of my life, I took to the highway, and a carter gave me a lift which carried me many miles before light. I was determined to try the city this time. My rags, my ignorance and my general appearance had always frightened me away from the towns and kept me among the agriculturists. I had scarcely descended from the cart when I encountered an old man, who looked me over and then accosted me. He seemed to have a kind face, and he spoke pleasantly, and it was soon agreed that I should go with him.

As I was a pauper and a runaway, too, I could expect no more than clothes and board in exchange for my services. The man was named Sabin. He kept a secondhand furniture shop, and as he was all alone in the world he lived in a miserable way in a room over the shop. In a day or two he got me to sign a paper binding myself to him until of age, and the ink was hardly dry on the "X" mark before I found a change in him. He was by nature cruel, stingy and selfish. He worked me without stint, and during the two years I was with him I was always hungry and tired.

One night when I had been with Mr. Sabin about two years and just after he had beaten me for some trifle and laughed over his work a strange thought came to me. For the first time in my life a feeling of revenge crept into my heart, and it made me shake and tremble. I had stood insults and abuses beyond number and never thirsted for reparation. In a quarter of an hour there was more change in me than the last ten years had wrought. I called up all my wrongs. My heart filled with bitterness against the whole world. I wanted to strike men dead for what they had made me suffer. The old man found a change in me the next morning. I had spent the whole night thinking, and when he called me his dog and threw me a morsel of food I stood up and cursed him. When he laid his hands on me I threw him to the floor. He was dumfounded, but he shut his teeth together and looked at me with half shut eyes and said that he would have my life. We were both sullen and silent that day, but I reasoned it out that his plan was to come downstairs that night as I slept and bind me fast and then torture me to his heart's content. Yes, I reasoned it out that this would be his way, and while I was wondering how I could baffle him Satan came to my aid.

"Go and kill him!" whispered the tempter. "Go and kill him and take all his money and flee far away. He deserves killing for the way he has treated you, and all the money you can find should be yours by right!"

The more I thought it over the less murder and robbery seemed a crime, and by and by I had neither fear nor pity in my heart. At midnight, with an iron bar in my hand, I crept up stairs and softly pushed the old man's door open. He had just got out of bed. He had a candle in one hand and a rope in the other, and there was a devilish smile on his face as he thought how he would trap and get revenge on me. My face must have told him that I was there to do murder, for his jaw dropped, and I saw terror in his eyes. I had raised the bar and was about to spring forward, neither of us having uttered a word, when there was a crashing and a splintering, and a great heap of junk which was stored in the room above him came down.

It was morning before any one found us. He was dead—broken, tattered, bruised and crushed out of all semblance—while I was little better off. No man suspected that I was there to do murder. They called it an accident, though I tell you it was the hand of God.' God took the old man's life to prevent me from becoming a murderer, but at the same time dealt out my just punishment. Had I dyed my hand in blood there would have been no heaven for me. Tomorrow when they bear my corpse out of this maybe the angels will have pleaded my cause and secured forgiveness for me.

S. O. S.

"Why are you flying your flag upside down, Suburbs?"

"To let the neighbors know that the cook's gone and all invitations are off."

The Wretchedness of Constipation

Can quickly be overcome by **CARTER'S LITTLE LIVER PILLS**

Purely vegetable—act surely and gently on the liver. Cure Biliousness, Headache, Dizziness, and Indigestion. They do their duty.

Small Pill, Small Dose, Small Price.

Genuine must bear Signature

Brent Good

For the Children

Young German Patriots Saluting Kaiser Wilhelm.

Photo by American Press Association.

Young people, as a rule, are intensely patriotic. They believe—and it is natural they should—that no country equals their own native land. No other nation is so great and powerful and nowhere else are the soldiers so brave. It is entirely proper that one should cherish a love of country and home, for without patriotism to inspire it no nation would amount to much. The boys in the picture are German, and their picture was taken during a recent visit of the German emperor to Berlin. At the present time he does not spend much time at his capital, but more frequently is at the battle front. The boys, you will notice, are dressed in uniform.

Double Beheadings.

1.—Remove the first letter from a word which signifies durable and leave a piece of furniture; behead again and leave a word that implies skill.

2.—Remove the first letter from a building material and leave a musical sound; take away the next letter and leave a unit.

3.—Remove the first letter from a part of harness and leave a trial of speed; behead again and leave a single spot.

4.—Remove the first letter from a grain and create warmth; behead again and learn what to do with the first word.

5.—Remove the first letter from an edge and leave a place of amusement; remove the next letter and you can write with it.

6.—Remove the first letter from the cost and leave a grain; behead again and leave something very cold.

7.—Remove the first letter from a shallow dish and you will be behind time; take away the next letter and it will be eaten.

Answers.—1. Stable, table, able. 2. Stone, tone, one. 3. Trace, race, ace. 4. Wheat, heat, eat. 5. Brink, rink, ink. 6. Price, rice, ice. 7. Plate, late, ate.

The Game of Teapot.

An amusing game to be played by any number is called "teapot." Let one player choose a word. The others are to guess the word. In order to do this they all ask questions which the word chooser must answer. This sounds simple. The difficulty, however, is that the chosen word must have two meanings, "roll," for instance, which may mean either the variety we enjoy for breakfast, or to turn over and over. Or it may be words spelled differently, but pronounced alike, such as "night" and "knight."

In answering the questions the player must use the meanings alternately, substituting "teapot" for the chosen word. Thus, suppose the word is "roll," the beginner might ask, "Does it belong to the vegetable kingdom?" The answer would be, "Teapot does belong to the vegetable kingdom."

Suppose the next player asks, "How would you get to the top of a high mountain?" The answer might be, "I could not teapot there." The successful guesser has the privilege of choosing the next word.

Advice For Hiking Scouts.

There are several things for boy scouts to remember when going on hikes. An old woodman gives the advice, "Never walk over anything you can walk around; never step on anything that you can step over." H. W. Gibson, in an article on the subject of hikes, advises a pace of two or three miles an hour and warns against excessive water drinking on the part of the hikers. He also advises that the scout carry only the things absolutely needed, rolled in blankets, poncho army style.—Chicago Tribune.

Table Manners.

When I am eating bread and cake
 I never smack my lips;
And milk I always try to take
 In quiet little sips.

At breakfast, luncheon and at tea
 I hold my fork just right,
For little folks should always be
 Exceedingly polite.
—Portland Oregonian.

Every real and searching effort for self improvement is of itself a lesson of profound humility

Try a Review Want Ad. It pays.

SCARCITY OF FOREIGN LACES

Embroidered Garments Much in Vogue and Soft and Silky Fabrics Favored in the Making of Expensive Pieces for Fashionable Folk.

Lingerie is, if possible, more charming than ever. For the smart trousseau it is ribbon trimmed and adorned with garlands and buckles of tiny ribbon flowers. Chiffon and silk, lace, tulle and crepe de chine are lavishly and effectively manipulated in lingerie and negligees, and the limit of daintiness seems to have been reached.

All the usual fabrics for lingerie are still employed. As far as fabrics go, there is not much that is new. One thing is noticeable about present day lingerie, especially when it is made at home—lace is not so lavishly used as it

TAFFETA BRASSIERE.

was once upon a time. The war has stopped the importation—even the manufacture—of many kinds of lace. In the lingerie one buys in the shops the difference is hardly noticeable, for probably the manufacturers had made much of the lingerie now shown before the trouble was pronounced.

Even if lace becomes scarcer and scarcer we may still have lovely lingerie, for embroidery can easily be substituted as a decoration, and net and tulle and other filmy fabrics can be used to give the desired daintiness to the garments.

Taffeta is much used for underwear, and that is not trimmed with lace. There are new pussy willow taffeta nightgowns made in the simplest manner, with a little picot finish at neck and arms. They are sleeveless Grecian in their simplicity of There are two long slits for the arm and the gown hangs in folds and lines of great beauty.

Camisoles are as attractive as they have been ever since the use of chiffon and crepe de chine for underwear began. The camisole proper has two bands of ribbon or strips of lace over the shoulders. And as this has been found wanting for some uses, a camisole with two tiny lace sleeves just at the shoulders and tops of the arms has been devised. This little garment is decidedly useful to wear under transparent blouses.

Colored lingerie is more and more worn, especially with negligees. Some in yellow crepe de chine and chiffon, with ribbons of pale violet, has lately been shown, and soft green lingerie is another novelty.

Some new combination garments are made of pink lawn. The lawn is rather bright in shade, but its brightness will doubtless fade after the first washing.

The brassiere and corset cover pictured here is of white pussy willow taffeta, boned in the front and with the side gore shaped to insure a perfect fit. It is trimmed with torchon lace with a narrow beading of pink ribbon.

KITCHEN UTENSILS.

Aluminium Vessels Usually Are Good Investments.

The sorting and examining of pots and pans should not be left to the judgment of a maid. The housewife herself should make out an intelligent list of those articles which must be replaced and add as many others as her purse will allow. Every large store has tabulated lists and suggestions for kitchen outfits, which is often of assistance, but the interested housekeeper will take pleasure in seeing for herself what new things are put upon the market.

Aluminium ware looks so bright and attractive that every one covets it for her own. It is about twice as expensive as enameled ware, but has many times the wearing qualities and neither cracks nor burns, so a good suggestion is to buy one or several pieces at a time, if economy so demands, and thus gradually get together an assortment.

It looks attractive, gleaming upon the shelves, as did the lovely pewter of olden days. Aluminium does not easily become discolored, but when the alkali in water does turn it dark a few crystals of oxalic acid dropped into boiling water, will soon make it as bright as ever.

—"After every meal".

You get Double Pleasure—
Double Benefit—Double Dividends
from
WRIGLEY'S

The greatest value for **5c**

Spicy juice of Spearmint—known the world over

The New Double Strength Peppermint flavor

They give double pleasure because their two different and delicious flavors last so long!

Double benefit in their help to appetite and digestion. Doctors advise liberal use after meals.

Double dividends in these advantages and the marked economy in cost!

MADE IN CANADA by Wm. Wrigley Jr. Co., Ltd., Toronto C7

The Height of Delight for a Mite!

Not What It Was For.

When Miss Julia Bryant, daughter of William Cullen Bryant, was a little child, an aged lady, who was for a time a neighbor of the poet and his family, had been shown into the parlor of the house, where she was making her first call. She found the small Julia seated on the floor with an illustrated volume of Milton in her lap. Although she knew, of course, that it must be the artist, not the author, in whom at that early age the child was interested, she asked genially by way of beginning an acquaintance.

"Reading poetry already, little girl?"

Julia looked up and regarded her gravely. Then she explained, with an air of politely correcting inexcusable ignorance:

"People don't read poetry. Papas write poetry, and mammas sing poetry, and little girls learn to say poetry, but nobody reads poetry. That isn't what it's for."

Legal English.

The circumlocution of legal documents is the penalty of having a bilingual language and descends to us from those countries when the English and the Normans were slowly amalgamating into one people. So the two races, in the market place or in social converse, to make their meaning clearer, joined a French word to an English or vice versa. That is why in the prayer book words so often run in couples: "Humble and lowly," "acknowledge and confess," "assemble and meet together." The English was for the English, the Norman-French for the French. Chaucer is a great user of such bilingual phrases: "Hunting and venereye," "wright and carpenter," "care and heed." And that is whence lawyers get such talk as "aid and abet," "will and testament" and "use and wont."—London Opinion.

This is Canada's war.

Cook's Cotton Root Compound.

A safe, reliable regulating medicine. Sold in three degrees of strength—No. 1, $1; No. 2, $3; No. 3, $5 per box. Sold by all druggists, or sent prepaid on receipt of price. Free pamphlet. Address: THE COOK MEDICINE CO. TORONTO, ONT. (Formerly Windsor.)

Don't Worry Yourself

about cleaning and pressing that Dress of yours. It will take you a long time, that you will find tedious and trying. You might spoil some dainty part of it with an over-heated iron or use the wrong cleanser. Let us do the work and relieve you of the worry and responsibility. That is our business and we understand it thoroughly and perfectly. We will do it quicker and better than you could, and the cost would not pay for the care and worry you would have.

Parker's Dye Works

R. M. BEACH, Prop.

177 Charlotte St. Phone 250

Deep Rock Lithia

King of Table Waters

Wholesale Distributing Agents—

D. KNOX SODA WATER Co

MANUFACTURERS

GINGER ALE — LEMON SOUR

CIDER VINEGAR

PHONES Res 61 — Works 232 — 384 QUEEN ST

Fresh Oysters

GRAPES	ORANGES
BANANAS	GRAPE FRUIT
HOT HOUSE	TOMATOES
TABLE RAISINS	FIGS
CELERY	PARSLEY
LETTUCE	LEMONS
POTATOES	TURNIPS
CARROTS	PARSNIPS
CABBAGE	BEETS

Haddie

Canned goods of all kinds

N. Minicolo

160 HUNTER STREET. BOTH PHONES 337

Be Fair to Your Watch

Try to run your car or your sewing machine for several months without oil, and see how stridently they will screech forth protests against your neglect.

Yet it is, perhaps, years since your watch was cleaned or oiled. Though it cannot even squeak its protest, it is slowly but nevertheless surely, wearing itself out. A few drops of oil and a good cleaning will work wonders, as well as add years to its usefulness. Bring it in.

SCHNEIDER BROS.

367 George St.

Next to Turnbull's

MARRIAGE LICENSES ISSUED.

THE WORLD'S GREATEST EXPOSITION

The Wonders of the Universe, Displayed in Their Natural State Are Interestingly Described by The Review's Special Correspondent --- Canada's Part

San Francisco, March 29.—It was a happy inspiration that led General Fremont to name the entrance to San Francisco bay "Golden Gate," for it has made it famous all over the world, and it is quite appropriate that our magic Exposition City—so like an Arabian Night's dream — should spring to life within sight of its matchless beauty. Thus it lies on the southern shore of San Francisco Bay, just inside the Gate, covering 635 acres of ground, its area two and one-half miles in length by an average of one half mile in width. On each flank are Government fortifications, Fort Mason to the east, the Presidis to the west. Across the sweep of water rise the foothills of fair Marin County, with the majestic peek of Mt. Tamalpais piercing the clouds. Out in the bay lie the islands of Alcatraz and Yerba Buena, the former used as a military prison, the latter as a base of the Naval School. A more beautiful site could not have been selected, nor one more convenient, a twenty-minute car-ride taking one to the centre of the business district.

The basic color of the buildings is a warm ivory, a substitute for the lovely Teavertine stone made famous by the Roman Forum. Paul Danivelle, who built the Pennsylvania Railroad station in New York of this composition, is the originator of it, and has just been presented with a bronze plaque commemorative of his achievement. He came from the East to personally superintend the work. Upon this foundation the American colorist, Jules Guerin, built up his wonderful color scheme that, with the imitation Travertine, distinguishes this Exposition from all others. Eight shades were selected, ranging from the tender green of the dimpling hills to the rosy glow of the sun that sets so gorgeously over the Golden Gate. Not painted on are these colors but mixed with composition so that rain cannot wash them off nor time destroy them.

It has been a colossal undertaking. Over four hundred homes, stores and other structures were purchased outright and razed to make the site. Hundreds of acres of land toward the bay were filled in, a sea-wall built and a yacht harbor formed for the aquatic events of the International competitions. San Francisco contributed $12,500,000 of the $50,000,000 cost of the Exposition, and the sum total does not include the amount expended by the 80,000 individual exhibitors.

Exhibit Palaces.

There are eleven exhibit palaces, viz.: Fine Arts, Food Products, Horticulture, Social Economy and Education, Liberal Arts, Agriculture, Transportation, Manufactures, Varied Industries, Mines and Metallurgy and Machinery. In addition to these there are twenty-two foreign pavilions of twenty-eight buildings representing the States and territories of the United States. For music there is Festival Hall which architecturally resembles the Theatre Beaux Arts in Paris. Its auditorium seats three thousand people and its $60,000 organ, the second largest in America, and the seventh largest in the world, will be manipulated by the finest organists throughout the Exposition, notably the great Lemare of London, Clarence Eddy and others of international renown. In this hall will also be held symphony and vocal concerts of the first rank.

The eleven exhibit palaces cover a total floor area of one hundred and ten acres, and to see the whole of the exhibits it would be necessary to walk forty-seven miles of aisles. The Machinery Palace is the largest frame building in the world, having a measurement of 968 feet by 368. More than 8,000,000 board feet of lumber were used in this building and in it the only indoor aeroplane flight that has ever been made was successfully accomplished. Half of the space is used by foreign and half by domestic exhibitors.

Like the Machinery Hall, the Palace of Agriculture covers eight acres, and as Canada is an agricultural country we will give some interesting facts concerning this building. In the first place never before in the history of expositions has there been so much space allowed for this particular subject and the structure was built at a cost of $625,610. In addition to the area mentioned three acres are devoted outside the building to the display of the heavier articles or agriculture, sixty-five acres to the live-stock section, and four acres of floor space to food products, an allied industry, in the beautiful Palace of Food Products.

A Canadian Farm.

One of the exhibits is a panoramic booth with a revolving dome showing an American farm during each of the four seasons, its miniature buildings and operating machinery blending perfectly with the painted background after the method used in the Canadian building. In fact the painted panoramic background allied to the reproduction in miniature of houses and lands is used very largely throughout the Exposition. At one time the idea was used exclusively for battle cycloramas but in its development it has proven useful for general exhibition purposes.

In this particular exhibit the spring scene shows an oil tractor hauling a power plough. By an electrical device the light fades and a little headlight on the tractor illuminates the course to show that plowing can be done day or night. An irrigation system is also shown at work. In the summer scene a tractor hauls grain binders through a field and an engine raises water from a creek sending it through pipes to an orchard. The orchard itself reveals a spraying outfit with two men operating compressed air. The autumn is the prettiest scene of all, quite homey in fact, for the farmer's wife is rocking the baby on the porch, the boys are playing tennis, the milk cans are starting for town and the vegetable wagon following on behind. Winter shows different devices for lightening the labor of the farm and the whole exhibit is instructive and delightful.

The State of Washington also has a miniature farm and besides has a shingle mill, and everything pertaining to the lumber industry of Puget Sound. Missouri has a fifty-foot corn tower and pictorial decorations in cereals.

China, Argentina and New Zealand occupy much space and Japan shows her beautiflu silks. It is safe to say that no branch of agriculture has been neglected, from economic phases of experimental stations to the presentation of the most advanced and up-to-date implements.

The Live Stock Exhibit at the west end of the grounds, is housed in barns surrounding a stadium so that they may pass directly to it when necessary. Seven enormous silos are provided for the care of the animals. Model drinking troughs are also installed and the barns themselves form a working exhibit. Near by is the Poultry Exhibit, and an international egg-laying contest is to take place. There will also be Polo Tournaments, cavalry events, field trials for dogs, sheep-shearing contests, and harness meets, prize money being provided for each and all.

Palace of Horticulture.

The Palace of Horticulture is the most ornate of the palaces and has the biggest glass dome in the world —185 feet in height with a diameter of 152 feet. Two hundred tons of steel were used in the construction of this wonderful hemisphere, which is a duplicate (enlarged) of the Mosque of Ahmed I. in Constantinople. It has eight smaller domes or half domes, and contains the choicest flowers and palms that the world can produce.

The Palace of Transportation has four great divisions, navigation, auto transportation, air-craft and railway equipment from its earliest stages to its latest developments. Every method of locomotion is on display. It is an immense building. Forty-five hundred piles, which if placed end to end would be forty miles long, were used under it and to study the aerial chart—placed in the rotunda—is an education in itself.

The Palace of Manufactures has exhibit space allotted to four thousand exhibitors and all these palaces alike have their streets and avenues indicated by signs as in towns or cities. The Palace of Varied Industries has a very beautiful main entrance it being an adaptation of the great portal of the hospice of Santa Cruz, at Toledo, Spain. Within are displays of cutlery, jewellery, metal work, glass, porcelain, wood, leather, paper, marble, bronze and multitudinous other things. One very interesting feature, calculated to bring down the price of furniture, is an exhibit of handsome packing-case furniture, showing what may be evolved from common wooden boxes.

The Palace of Food Products is always crowded by interesting housewives, and a small fortune—or shall we say a large one—is given away in samples day by day. Here may be seen a ninety-barrel mill in operation, producing the finest wheat flour. There are also laboratories to show the character of wheat and its best use. The Viticultural Association has a booth to show the development of its industry and foreign nations have assembled their delicacies to tempt the passer-by. Everything, in fact, pertaining to food may be studied here with profit.

The Palace of Liberal Arts is another place of absorbing interest to the average individual. Here may be seen all that relates to books and the various printing processes; the manufacture of paper, photography, a wonderful display of musical instruments and surgical appliances, a Chinese exhibit of telescopic and astronomical instruments, and best of all, priceless costumes in the theatrical section, many of them of great age or with associations of great people in the theatrical profession that make them very valuable to lovers of antiquity.

The Palace of Education and Social Economy is splendidly arranged. Each State has specialized its distinctive feature. Thus New York demonstrates the worth of centralized control. Wisconsin the value of motion pictures in teaching certain branches. It is the first State to incorporate them in its course of study. Oregon emphasizes rural schools and California points to its university extention work. The child welfare or child labor displays are also in this building. Motion pictures play an important part in the Exposition there being seventy-seven theatres showing them in connection with the various buildings.

Model Post Office.

The Palace of Mines and Metallurgy contains the U. S. Government exhibits. Here may be seen the operations of the mint, and a model post office; where one may write a letter, drop it in a mail chute and stand on a little balcony to watch it go through all the operations of collection, stamping, sacking, and the final consignment into a waiting automobile which takes it to the train. One may also receive mail there by having it addressed to the model post office, P. P. T. Exposition. If located at the Inside Inn on the grounds it will be delivered by carrier, or one can rent a lock-box or get it at the general delivery window. Fifty clerks and attendants are employed and it is a very practical exhibit. Everything possible is of steel, and electricity is the motive power for the handling of the mail. Parcels also are delivered to one on the grounds by an automobile truck. Nothing seems to have been forgotten.

One company in this building — a piano concern — houses its exhibit in a booth which is a replica of the beautiful Taj Mahal in India. A pipe organ is also shown with cut-away sections to permit study of its inferior workings. But the greatest novelty is a model mine, or rather, an aggregation of various parts from ten mines, located in Nevada, Dakota, Idaho, Arizona, Minnesota, Pennsylvania, Washington, Kentucky and Wyoming, radium also being part of the exhibit. One sees the miner at work digging coal or gold, or copper in a very realistic manner. The tunnels and drifts extend over an area two hundred by three hundred feet, the crude material being hauled by electric railway cars. There is also a demonstration twice a day of the mine rescue work. An explosion takes place, a seemingly-wounded man is brought out, and first aid given so seriously that many have supposed they were seeing the real thing.

With regard to Government displays the Palace of Machinery has those which portrays the manufacture of arms and armament, and all of the mechanical and technical side of army and navy operations. It has also an exhibit of the lighthouse department and a miniature model of a naval drydock. We found a crowd of people around a demonstration of mine-laying. In a big tank of water the mines were placed and over them sailed a supposed battleship. Then came an explosion, the little vessel turned over on its side and one got a very fair idea—aided by the demonstrator's lecture — of the serious facts connected with this harrowing feature of modern warfare.

Largest Color Press.

In the machinery building is also the largest color press ever made, known as the Pancoast Universal-Unit Press. Its length is forty-eight feet, its height twelve feet two inches and its breadth nine feet. An electrical motor of 80 horse-power is necessary to operate it. It has an hourly capacity of 40,000 copies of a 48-page paper. A total of three and a half tons of paper is loaded on the press at one time. The San Francisco Examiner's mammoth Sunday edition is printed by it, and it is expected that the copies throughout the Exposition will run up to 250,000. Those in charge point out that an edition of 250,000 copies of the ordinary size of 80 pages, requires more than 3,400 miles of paper, one page wide. This strip of paper, or "web," as it is known, printed on both sides, would reach from the Pacific to the Atlantic. Set up the weight of the press is 130 tons, and it is the joint exhibit of the San Francisco Examiner and the press builders, R. Hoe & Co., of New York and London. The Palaces of Machinery and Mines are of absorbing interest. To refer once more to the latter we would mention that we saw there a column of bituminous fuel thirty feet in height and weighing 26,265 lbs. Several coal seams in Utah approximately in thickness the height of this column.

Palace of Fine Arts.

The Palace of Fine Arts is rated the finest piece of architecture on the grounds, and San Francisco claims its architect, Bernard H. Maybeck, for her own although we understand he is English by birth. The building is curved in shape with colonnaded swings extending east and west a great domed rotunda in the centre and close to the water's edge an altar with an attendance goddess guarding the flame of inspiration. It faces a beautiful lagoon in which its graceful columns are reflected making, either by day or by night, the most wondrous picture of all.

In this magnificent building are one hundred and two steel-walled exhibit galleries. Twenty-five of these have been allotted to foreign nations and fifteen to individual artists of renown of different nationalities. Whistler will have a room—the National Gallery, London, is being denuded of his best pictures for this purpose—and the British exhibit in its entirety is already on its way, coming on the "Jason," the collier that carried the Christmas gifts to the children of war-stricken Europe. Two collections intended for foreign exhibits will be special features. Those pictures gathered for the triennial fine arts' exhibit at Venice, which had to be postponed because of the war, and the collection in the galleries of the White City Exposition in London which was closed and turned into barracks for the colonial troops. All the exhibits of the belligerent nations are due on the "Janon," other countries sending their's by their own vessels.

Japan has sent some wonderful

(Continued on page 6.)

DIAMOND HALL.

Warne Bros.

PETERBORO'S LARGEST JEWELERY STORE

We have the most modern Repair Department in the city, combined with skilled workmen, that insures you of prompt and satisfactory service.

Warne Bros.

DIAMOND HALL

The Noted Diamond Dealers and Jewelers.

349 George St.

Easter Holiday Fares
Canadian Pacific Railway

Return tickets will be issued between all stations in Canada, Fort William and west also to Detroit, Sault Ste. Marie, Mich., Niagara Falls and Buffalo, N.Y., as follows:—

Single fare tickets good going Friday, April 2nd, return limit April 2nd, 1915. Fare and one third tickets good going April 1st, 2nd, 3rd and 4th. Return limit April 6th, 1915.

Particulars from any Canadian Pacific Agent or write M. G. Murphy, District Passenger Agent, Toronto, Ont.

A WAY OF ESCAPE.

From the Hamilton Herald.

If you want to be exempt from the Provincial war tax, enlist in the next contingent.

STARTING THE GREAT SPRING HOME-FURNISHING SELLING OF

RUGS, CARPETS, LINOLEUMS, Etc.

See our Immense Showing on Fourth Floor and visit the Furnished Rooms on the Fifth, where many beautiful effects in House-fittings at small cost are demonstrated. The following items, which are all priced much less than regular, are offered for the entire week.

ON SALE TUESDAY MORNING till SATURDAY NIGHT, MARCH 30th to APRIL 3rd

Curtain Stretchers, 98c Set

Adjustable Curtain Stretchers, made of clear bass wood, that fold up into small size; strongly built, with extra support across centre and fitted with brass nckel pins that will not rust or tarnish. Special, set **98c**

Quilting Frames, 98c Set

Made with heavy sides and ends, in most approved way, so as to leave centre entriely clear for working at quilt. Special, set **98c**

Curtain Samples and Full Length Curtains, 25c Each

88 makers' samples of Curtains, most in full sizes up to 3 yards long. These were sent to this country from an English factory, but were never used, so are perfectly clean; in white and cream colors; all good qualities. Special, each **25c**

Factory Sample Lengths of Fish Nets, 25c to 98c Each

Factory sample lengths of Fish Nets, measuring $1\frac{1}{4}$ to 2 yards long, of medium and best grades, worth up to $1.50 yard; about 90 lengths to select from, in white and cream shades, which are each marked exactly half value. All in very best class of patterns, suitable for front doors and windows. Special .... **25c to 98c**

New Good Quality Double Width Fish Nets, 5 Yards for 95c

A lot of entirely new designs are show at this price. The quality is a clean, even round thread make that is effective in appearance and will give good wear. Special, 5 yards for **95c**

Full range of better grades up to $1.00 yard.

9x9-Feet Tapestry Rugs, $6.95

This lot consists of 25 rugs, one of the last shipments which we received before the advance in duty and which we had purchased before the great advance in wools; woven in pretty floral or Oriental effects, mostly with fawn grounds and with all-wool tops. Size 3x3 yds. Special **$6.95**

Large Size Reversible Bedroom Rugs, $7.95

Reversible Bedroom Rugs, in extra sizes that are suitable for very large rooms; woven in one piece and finished with neat 18-inch borders, in colors of brown, crimson or green; sizes run 4x4, $4\text{x}4\frac{1}{2}$ and 4x5 yards. You save nearly half on these. Special **$7.95**

25c Pretty Cretonnes in New Patterns, $13\frac{1}{2}$c

An exceptional bargain is offered in these Cretonnes, as they are an extra good English make, in repp weave, showing most splendid patterns, in light and medium colorings, suitable for cushions, curtains, light upholstering and laundry bags. All are fast washing colors. Regular 25c yard. Special .... **$13\frac{1}{2}$c**

36-Inch Upholstering Denim, 35c Yard

One of the toughest, best wearing coverings for every-day used couches and chairs that can be had is a guaranteed yarn dyed make; is woven in an even, very fine twill effect; in plain colors of greens, brown, tan, or blue. Special, yard **35c**

Combination Window Shades, 39c

Heavy Oil Opaque Window Shades, 37 inches wide by 70 inches long, in combination colors of cream on outside and green in; mounted complete with rollers. Special, each **39c**

White or Cream Lace or Insertion Trimmed Shades, 39c

Many neat insertion and lace trimmed effects are offered in this lot, in plain linen or heavy oil opaque makes; each comes complete with roller, brackets, nails, and ring for pulling up and down. Special **39c**

Large Brass Curtain Rods, 4 for 25c

Will fit any ordinary size window as they draw out to 54 inches. Can be put up with only a moment's work; complete with brass brackets and white ends. Special, 4 for **25c**

Heavy Brass Curtain Poles for Wide Windows, 39s Each

Made in $\frac{3}{4}$-inch diameter and adjustable to any size window; from 36 to 70 inches wide; complete with large brass ends and brass brackets. Special, each **39c**

Large Linoleum Room Rugs, 75c Square Yard

Made from extra heavy pure cork linoleum, in the most wanted sizes, as 3x4, $3\frac{1}{2}\text{x}4$, 4x4, and $4\text{x}4\frac{1}{2}$ yards; each complete in itself, all in one piece, and finished with wide borders all around and centre to match. Special, square yard **75c**

Reversible Bedroom Carpetings, 29c and 49c Yard

For a quick clearance of these reversible carpets we have divided them into two lots, which include all qualities up to 90c yard. The 29c range shows seven patterns in extra heavy union carpets that formerly sold from 39c to 59c, and the higher price line everything in medium and best all-wools up to 90c. Many of these rolls only contain enough for a good sized room, would advise an early selection. Special, yard, 29c and **49c**

Window Shades a Specialty

Don't fail to get our prices on any size of window shades you may need, as we carry a full range of all widths in shade cloth and can turn out extra large shades at low cost and without delay.

$25.00 Seamless Axminster Room Rugs $19.75

These should prove most tempting both in value and beautiful rich appearance, being suited particularly for parlor use; woven with a heavy pile face, in splendid colors of greens or fawns, having an interwoven border all around, and the whole finish in one piece, with an extra heavy back that makes the rug lay evenly on floor without tacking. Special **$19.75**

3x4-Yard Brussels and Seamless Tapestry Squares, $13.95

This includes values up to $20.00, both imported Brussels and Seamless Tapestries being shown in large variety, in fawns, reds, blues and greens, also many combinations of colorings in small Oriental patterns; size 9x12 feet. Regular up to $20.00. Special .. **$13.95**

$12.50 Brussels Rugs, $8.69

These were a set of sample rugs, all in size $2\frac{1}{4}\text{x}3\frac{1}{2}$ yards, in green or fawn colors, and patterns suitable for any room, in either floral or conventional designs, and at today's values would be worth $15.00; 11 only in the lot to clear. Special **$8.69**

$40.00 Wilton Carpet Rug $19.50

1 only large self-green Wilton Carpet Rug, in best quality, made up in rug style, with border finish all around. This was made up to order for a customer and had a considerable deposit paid at time of sale, but was not called for. To go to first buyer at less than half; size $10\frac{1}{2}$ x $10\frac{1}{2}$. Special **$19.50**

TURNBULLS

GRAND OPERA HOUSE
To-morrow Night
Reserved Seat Tickets Now on Sale at Box Office.

Mr. Alexander Loftus
And Specially Selected Company present the Great
Romantic Military Play
TRUE TO THE KING
With Musical Numbers as played in all the Principal Cities of Great Britain

ROLLING UP AUSTRIANS

Russians Now Sweeping Across the Carpathians

LONDON, March 29. — The Russians are sweeping across the Carpathians, the Austrians in full retreat. In Bukowina the fighting is more furious, many of the enemy being swept away in the swift waters of the flooded Pruth.

An unofficial despatch from Petrograd says:

The Russian armies are well over the Galician line into Hungary.

Reinforced and stimulated by the prestige of victory, the forces of the Czar have swept the Austrians ahead of them since March 23, until they have advanced 28 miles south and east of the Dukla Pass into the Hungarian county of Saros, and south of a line between Lupkow Pass and Uszok they have gained sixteen miles.

The London Daily Telegraph's Petrograd correspondent says:

In the passage through the Carpathian hills substantial progress has been made by the Russians in the direction of Bartfeld and Czernowitz, also in the region of Baligrod and Lutowiska.

It is obvious from the number of captives made during the past fortnight that the Austrian army is rapidly wearing away, and that the process is now one of disintegration rather than of attrition. During the last two weeks captures of Austrians, apart from those taken upon the capitulation of Permysl, have averaged at least 3,000 daily.

The Morning Post correspondent at Petrograd cables:

The Russian advance in the Carpathians is along a sixty-mile front, between the region of Bartfeld and Baligrod. The Austrians are in retreat, wasting the country as they retire. The village of Zboro, which before leaving they set afire, is only six miles north of Bartfeld, the railhead of a single line, which twenty-five miles farther south joins the main line for Budapest.

The Morning Post correspondent at Bucharest cables:

The battles in Bukowina are assuming a more violent character

WAS CHARGED WITH ASSAULTING WIFE

A family row was aired in Police Court today, in which Richard Parnell was charged with assaulting his wife. He said he was guilty in a sense, but that he had not struck her. His wife said her husband was good to her except when drunk and then he abused her and called her names. Two or three drinks seemed to have a very evil effect upon him.

Magistrate Dumble, gave the accused the worst tongue threshing he probably ever received, and suspended judgment for one month in which to redeem his past conduct. If he acted decently and proved himself a man he would impose as light a fine as consistent with justice.

From 10 o'clock yesterday morning to one o'clock an artillery duel raged over the plains of Mahala and Racancea, between Ostritza and Bojan. The waters of the Pruth are carrying away the bodies of soldiers who attempted to cross. The Russians will wait for the Pruth to subside before initiating operations against Czernowitz. The population of Bukowina suffers so much from hunger and continual change of regime that a revolution is feared.

Gen. Kusmanek, the captured Austrian commander of Permysl, has arrived at Kieff. His relations with his captors are courteous, and he converses with them in French.

The activity of the Russian Grodno army prevents Von Hindenburg from developing definite action. His forces in the north, his eighth, ninth and tenth armies, have been replenished, but the quality of the new infantry is a great disappointment to the German staff. According to the disposition of his troops, he evidently intends to undertake shock tactics from the North Poland frontier, but days pass without any serious battle. Possibly the Germans will content themselves with attempting to protect East Prussia while the grain crops are being sowed.

According to information from Sebastopol, the Turkish cruiser Breslau has been irreparably damaged by a mine in the Black Sea at the entrance to the Bosphorus. Her wireless installation has been transferred to the Hamidiah.

FRENCH TOOK KEY POSITION

Latest Capture Was an Important Victory

LONDON, March 29. — The most important news from the western front during the week end has been the announcement of the capture by the French of the German positions at Hartsmnans-Weilerkopf after long and desperate fighting.

Owing to the great length of front and the dominating interest of the military situation on the extreme left it is likely that importance of the victory obtained during the last few days in Haute Alsace will be overlooked in England. The capture of the height of Hartmanns-Weilerkopf, which was definitely established yesterday, is extremely valuable. For many months this strategical position has been the scene of desperate fighting. Commanding the whole district of Thann, Cernay and Steinbach, the French and German troops have struggled repeatedly for its possession and the tide of battle has ebbed and flowed upon its spurs and crests leaving in its wake awful tolls of dead and wounded. It is here that many of the most heroic exploits of French soldiers have been achieved, for the character of fighting it allowed more scope for individual gallantry and personal craft of war than the siege work of the entrenched positions. It is to the Alpine Chasseurs, the blue devils of France as they are called, because of their blue bonnets and hunters' dress, that the success of the final attack last week is due.

Last Tuesday, after a tremendous artillery fire, they assaulted and took the first line of the enemy's position in a splendid rush, regardless of their own losses. On the following day they secured the second line and climbed higher towards the summit in spite of a stubborn defence of the enemy, who fought with great courage and swept the hillside with devastating fire. Hand-to-hand fighting took place for several hours, but the "blue devils" had the best of it and made many prisoners.

The great assault, however, was still to come. On the crest of Hartmanns-Weilerkopf, 1,125 metres above the plain, a great body of German troops belonging to the famous Fifteenth Corps, held ground with a formidable number of guns, and every method of German warfare was used to thrust back those blue bonnets surging up the ridges. Hand grenades were hurled down from the heights, and burning liquid came in streams from trenches dug in the hillsides. Many Chasseurs were badly burned, though they continued to fight with charred clothes. The order had been given to take the hill at all costs, and they behaved during these last three days with splendid devotion, which, I am told, will be fully recognized in the official despatch narrating one of the most heroic chapters in this war.

The French tri-color now floats on the summit of Hartmanns-Weilerkopf and Saturday the Alpines swarmed forward to the flank of the hill on the northeast and southeast, dislodging the enemy from its last grip on the stronghold which is the natural keep of the broad plain below. It is a victory which gives the French army a secure position in this part of the front, and proves the spirit of the French offensive, which soon will be revealed all along the line.

Eleven thousand German dead have been taken from the trenches won by the French during 24 days of fighting in the Champagne country. The German losses in killed, in prisoners, and in wounded are estimated by the French military authorities at 50,000. The German wastage, they say, has been two to one compared with the French losses, because the Germans would try to regain lost ground by counter-attacks, repeated again and again, with obstinate courage.

For nearly a month now the French, their officers declare, by the superiority of their artillery, of both large and small calibre, and by a certain irresistible spirit, have, day by day, gained ground sometimes a few hundred yards of trenches; on other days a mile of frontage of from three to 500 yards deeps.

REGENERATE CONDITIONS AT HOME BEFORE ASKING PEOPLE TO COME HERE

With the Dominion House in committee of supply, Mr. J. H. Burnham followed Mr. W. M. Martin, who said in part:

I think there is no question that our great success in the future will depend upon whether we have or have not a successful body of farmers and proper conditions surrounding those farmers. It is the duty not only of the Dominion Government but of the Provincial Government and of our municipal institutions to attempt to make conditions on the farm more pleasing to the people and thereby increase the production on our farms. If the Department of Immigration should not attempt to bring in any but agriculturists, it would be well advised and its policy would be in the interests of the country.

MR. BURNHAM: We took evidence for two years upon this very question before the Old Age Pension Committee. We had people there from all over Canada, people in every walk of life. They were sworn and they gave their evidence absolutely without prejudice. I think that if the hon. gentleman will peruse that testimony he will find out largely why it is that the times seem so out of joint. It is true there is a degree of glamour about life in the city — not in Montreal, I should judge by what is stated by the hon. member for Bonaventure (Mr. Marcil)——

MR. MARCIL: In Peterborough.

MR. BURNHAM—But people like to be together where they can enjoy the moving picture shows, the advantage of the churches, the schools, and so on. But the fact of the matter is that life in the country—so the testimony shows—is such a disjointed, unorganized, unreliable sort of affair that the people do not really know what to make of it. The consequence is that when an attempt is made to move from the city to the country the people find they are up against hostile conditions. There is a chilly reception on the part of the people of the country for the urban settler. A man is easily swallowed up when he goes into the city from the country, but it is very hard for him to be swallowed up when he goes from the city to the country. The upshot of it all undoubtedly will be that strenuous conditions such as are spoken of by the hon. member for Bonaventure as existing in Montreal will compel the Government to devise some means of distributing the population of the country with advantage to themselves and advantage to the state. To my mind it is an absolutely senseless proposition to keep on asking people to come in here from outside when we are making no attempt to regulate conditions at home. I cannot understand — no doubt it is largely due to my limited understanding — why we should allow these conditions to continue. This country shows the extraordinary condition of tens of thousands of people in the bread line, roaming you may say through the purlieus of the cities in quest of work or food, and in a terrible condition of both body and mind and with no prospect for the future. These conditions, of course, may be said to have been brought about by fifteen years of misrule. They are not the product of a day; all must admit that.

As one of those who sat on the Old Age Pensions Committee, I deem it my duty to express the opinion that something ought to be done; that it is entirely improper to ignore the conditions revealed by the evidence taken before that committee at considerable expense. I must protest against any attempt to bring people in from outside until such time as we reconstruct the conditions within our country. Perhaps it is due to the fact that a momentous war is taking place, but conditions are rapidly becoming very serious in Canada. I do not think we are humane; I do not think we display that loving kindness which we certainly ought to display. Economic considerations are our daily care, but solicitude for the people is not; we are prepared to let them go to the flock. I wish in my humble way to call attention to this fact. The situation must be dealt with; the people cannot and must not be ignored. This movement from the city to the country must be carried on with some degree of skill and promptitude. The continuance of the present system of calling people from all over the world to come to our country, at considerable expense to ourselves, while at the same time not extending a brass farthing for the benefit of our own people in that respect, is something that is quite beyond me.

COL. FARQUHAR IS BURIED BY PRINCESS PATS.

Funeral of Late Commander Was Shelled by the Germans

LONDON, March 29.—Col. Farquhar was buried in a little churchyard just a short distance behind the battlefront. The entire Princess Pats Regiment was relieved from duty in the trenches to attend the funeral, which took place under heavy shell fire. Col. Farquhar's body was placed beside that of Captain Newton and other Patricia officers. Five officers of the headquarters staff and the officer commanding the division paid tribute to the honored dead. A memorial service was held Saturday in St. Mary's Church, Barrington road. Six wounded officers, just out of the hospital, and thirty men of the Patricias attended.

Col. Farquahar was shot in the chest by a stray bullet while getting through barbed wire entanglements. He suffered much pain and lived three hours. No successor has yet been appointed.

U.S. SUBMARINE NOW LOCATED

HONOLULU, March 29.—The submerged submarine F-4 has been located outside the harbor, it was announced yesterday. Portions of the superstructure have been brought to the surface. The dredge California will shift moorings, tugs will criss-cross in all directions, and an attempt will be made to lift the submarine.

HEAVY BOMBARDMENT IS CONTINUED BY WARSHIPS

German Officers Are Rushing Long Range Guns to Smyrna —Constantinople is Resigned to its Fate and Turkish Government is Taking Steps to Prevent Massacres.

LONDON, March 29. — A cable from Tenedos says: "Operations have been recommenced in the Dardanelles by the allied fleets, and heavy firing is now proceeding in the straits. Judging by the firing heard yesterday morning, Gallipoli Peninsula is being heavily bombarded. The weather is perfect. British seaplanes have been making daily reconnaissances when the ships have not been engaged, and occasionally German aeroplanes are also seen.

"Trawlers continued their mine sweeping operations in the straits of the Dardanelles, protected by battleships," says Reuter's Tenedos correspondent, telegraphing Sunday.

"The Turks at Kilid Bahr opened fire on them but were bombarded and promptly silenced. Between 8 and 12 o'clock yesterday morning heavy firing was heard from the direction of Saros. The result of the fire is not known. Allied aeroplanes were scouting again yesterday."

The Athens' correspondent of the Havas Agency, of Paris, in a despatch dated Saturday says:

"Mine dragging in the Dardanelles continued yesterday. In fact, it was announced that the mine zone had been cleared as far as the city of Dardanelles. The weather is now clear.

"A despatch from Vourlah, Asia Minor, says that long range cannon, manned by German officers, have been sent from Constantinople to Smyrna."

Upon the success of these operations depends not only the fate of Turkey, but probably the future policy of the Balkan States, and Italy. In Italy big demonstrations were held yesterday calling upon the Government to take action to realize the ambitions of the country; while in the Balkan capitals the diplomats of the allied nations are busily engaged in an endeavor to reorganize the Balkan League and insure the simultaneous intervention of the Balkan States on the side of the allies. Before this can be done, Serbia must be induced to make concessions to Bulgaria in that part of Macedonia which fell to her after the last Balkan war.

The Germans are also active in Sofia and are trying to induce Bulgaria, by the cession of part of European Turkey, to remain neutral.

A special courier arrived at Constanza yesterday bringing news from Constantinople up to Wednesday afternoon. The city is calm, expectant and resigned to the inevitable. The Government is preparing the inhabitants for the arrival of the allied fleet. With this end in view, proclamations have been posted in various parts of Pera and in the mosques of Stamboul announcing that the warships of France and Britain may shortly arrive in the Bosphorus.

The proclamation continues:

"It is simply a question of opening up the Dardanelles and the Bosphorus to the free passage for foreign warships, which the Sultan had hitherto refused and has no national or political significance."

The population is urged to remain calm, not to resort to any acts of violence and is assured that after a stay of three or four weeks the allied fleet will sail away, being content with a simple naval demonstration.

The phrasing of the proclamation would almost make it appear that the forthcoming visit of the allied fleet is something in the nature of a friendly call, to which the Turkish Government looks forward to with the keenest delight. The riff-raff of the capital has been rounded up and dumped into concentration camps in Anatolia to prevent undesirable elements running amuck and looting when the shadow of the sword creeps closer to Stamboul. The large Greek population in the Phanar district, washed by the waters of the Golden Horn, is in a state bordering on terror.

The Turkish fleet is practically immobilized and in want of coal. The Breslau, however, is active, and returned to the Bosphorus on Saturday night after a cruise in the Black Sea. The captain declared he was unable to continue the cruise owing to the poor steaming quality of the coal in his bunkers. A desperate effort is being made to patch up the Goeben, and the Germans are working night and day on the injured vessel, which is now in the bay near the Bosphorus, and close to Therapia.

The Goeben is as good as lost, for it is considered impossible to effect repairs in time for the vessel to help dispute the passage of the allied fleet through the Sea of Marmora. Two submarines, brought overland in sections, are now in the arsenal at the Gold Horn, being put together by German engineers, but are unable to put to sea owing to the lack of torpedoes and other essential parts.

THREE GERMAN SHIPS SUNK

STOCKHOLM, Sweden, March 29. —(Via London.)—The loss in the Baltic of three German steamers, the Bavaria, the Germania and the Koenigsberg, all laden with iron ore, is announced in the newspaper Social Demokraten.

The Bavaria went down March 15 with her entire crew. The cause of her sinking is not revealed. No details of the destruction of the other vessels are given.

SERVICES FOR HOLY WEEK IN ROMAN CATHOLIC CHURCHES

The present week, known in the Catholic Church as Holy Week, is one of the most solemn periods in the year. In all the Catholic Churches of the city the various Holy Week services will be held. This year the first Friday of the month is Good Friday and Holy Communion cannot be received. Those who are in the habit of receiving Communion on the first Friday of each month for nine consecutive Fridays will not have to begin again in May as theologians of the Catholic Church are of the opinion that when Good Friday comes on a first Good Friday it will not be considered a break in the receiving of Communion on nine first Fridays. Thus if one has received Communion on four first Fridays up to the present, the one in May will count as the fifth.

The bells in the three churches will be rung at the Gloria of the Mass on Thursday and not again until the Gloria of the Mass on Saturday. Wednesday, Friday and Saturday will be days of fast and abstinence.

The following is a complete list of the various ceremonies in all of the three churches:

St. Peter's Cathedral.

Monday—Masses 7 and 8 a.m.

Tuesday—Masses 7 and 8 a.m.

Wednesday—Masses 7 and 8 a.m. Confessions 2 to 5 p.m. and from 7 p.m. till all are heard. Devotions 7.30 p.m.

Thursday—Pontificial High Mass celebrated by His Lordship Bishop O'Brien at 8 o'clock during which the holy oils to be used in the administration of the Sacraments and other solemn ceremonies of the Catholic Church during the year will be blessed. The Host for the Mass of the Pre-Sanctified on Good Friday will be consecrated and after the High Mass will be borne in procession to the repository where it will remain exposed all day. Holy Hour 7.30 to 8.30 p.m.

Friday—Aderation of the Cross at 9 a.m. followed by the procession carrying the Sacred Host from the repository to the altar. Mass of the Pre-Sanctified. Way of the Cross 3 p.m. Way of the Cross and sermon on the Passion of Christ at 7.30 p.m.

Saturday—Blessing of Easter and baptismal water also the paschal candle commences at 7 a.m. Mass at 8 a.m., followed by the distribution of Easter water. Confessions 2 to 5 and from 7 to 10 p.m.

Sunday—Masses at 8 and 10.30 a.m. Vespers 7 p.m. The Pope's blessing and plenary indulgence will be given by Bishop O'Brien after the 8 o'clock Mass.

Church of the Sacred Heart.

Monday—Mass 7.30 a.m.

Tuesday—Mass 7.30 a.m. Confessions of children 2 to 5 p.m. Confessions of Italian parishioners at 7.30 p.m.

Wednesday—Mass 7.30 a.m. Confessions 2 to 5 p.m. Confessions at 7 p.m. Evening Devotions 7.30 p.m.

Thursday—Mass 8.30 a.m. Exposition of the Blessed Sacrament immediately after Mass and Adoration all day. Holy Hour 7 to 8 p.m.

Friday—Mass of the Pre-Sanctified 8.30 a.m. Way of the Cross 3 p.m. Way of the Cross and sermon on the Passion of Christ 7.30 p.m.

Saturday—Blessing of Baptismal and Easter Water 7.30 a.m. Mass 8.30 a.m. Distribution of Easter water after Mass. Confessions 2 to 5 p.m. and from 7 to 10 p.m.

Sunday—Masses 8.30 and 10.30 a.m. Vespers 7 p.m.

Church of the Immaculate Conception.

Monday—Mass 7 a.m.

Tuesday—Mass 7 a.m.

Wednesday—Mass 7 a.m. Confessions 2 to 5 and 7 to 10.

Thursday—High Mass 7 a.m. followed by exposition of the Blessed Sacrament. Adoration all day. Devotions 7.30 p.m.

Friday—Mass of the Pre-Sanctified 9 a.m. Way of the Cross 3 p.m. Way of the Cross and sermon on the Passion of Christ 7.30.

Saturday—Blessing of Baptismal and Easter water at 7 a.m. Mass at 8 a.m. followed by distribution of the Easter water. Confessions 2 to 5 p.m., and from 7 til all are heard.

Sunday—Masses 8.30 and 10.30 Vespers at 7 p.m.

AGED FARMER LOSES HIS LIFE

TORONTO, March 29. — William Maginn, one of the oldest settlers on the east side of York Township, on the town line between York and Scarboro, early Saturday morning was burned to death. The neighbors noticed the house on fire at 6 o'clock, but it was not until after 8 o'clock that the flames were got under control, or, rather, until they had practically burned themselves out. A search was made all over for Mr. Maginn, and about noon his body was found in his bedroom, where he had been suffocated by the smoke, but not very badly burnt by the flames. He was over 80 years of age, and occupied the front part of the house, the rear portion being occupied by the family of his nephew, who worked the farm.

Mr. Maginn had been in failing health for some time and had a stroke not long ago. He retired Friday night and it is believed started a fire in the stove in his chamber,

FOUR MILLIONS

Supplementary Estimates Submitted by Finance Minister

OTTAWA, March 29.—The supplementary estimates submitted to the House by the Finance Minister Saturday call for an expenditure of $4,364,541. A further appropriation of $129,190 is asked for militia and defence, $350,000 for the Hudson Bay Railway, $50,000 for motor service to patrol the northern waters of Canada, and $10,000 additional to fight a smallpox epidemic among the Indians.

The House considered a minor amendment to the War Revenue Bill to prevent vexatious prosecutions by eliminating the portion under which any person might take proceedings to impose the penalties provided by the act. In reference to the placing of an additional stamp on international letters on which the maximum charge under the convention was five cents, Mr. White stated the Postoffice Department had communicated with the International Bureau at Berne, and ascertained that such letters could not be subject to an additional charge. The bill passed as amended.

MY SYSTEM OF EYE EXAMINATION

Is that which has been recently adopted by the leading Eye Specialists of America.

A prominent Physician the other day remarked, "I wish to congratulate you upon the quality of the service you have given in every case which I have recommended to come to you."

We have every modern equipment for accurate Eye-Sight Testing and carry in stock all the latest mounts, in eyeglasses and spectacleware. We manufacture and grind "PERLO" Quality Lenses exclusively. All work positively guaranteed.

A. A. FOWLER, Phm. B., Eyesight Specialist
Oph. D. Chicago. Ref. D.O. Toronto. Optical Parlor and Lens Grinding Plant
WITH Nugent Drug Co., 386 George-st.

"Here's Where Coffee Belongs"

The active principle in coffee is caffeine, and druggists and physicians put it in the medicine case along with other drugs.

Thousands of coffee drinkers are feeling the effects of the drug in nervousness, biliousness, dull headaches, sleeplessness, "coffee-heart," etc.

There's only one sensible thing to do—if coffee hurts you—quit it! And for a drug-free, nourishing, delightful beverage, use

Instant Postum

—Made from whole wheat, with a bit of wholesome molasses.

Postum comes in two forms: **Instant Postum**, soluble, made in the cup **instantly**, with hot water, 30c and 50c tins; and the original form, **Postum Cereal**, has to be well boiled, 15c and 25c packages. Both are equally delicious, and cost per cup about the same.

Postum has pointed the way to freedom from coffee ills for thousands—

"There's a Reason"

—sold by Grocers everywhere.

Canadian Postum Cereal Co., Ltd., Windsor, Ont.

THE BANK OF OTTAWA

ESTABLISHED 1874

Head Office: - Ottawa, Canada.

Capital Paid Up	$ 4,000,000
Rest and Undivided Profits	4,978,299
Total Assets over	50,000,000

Board of Directors:

HON. GEORGE BRYSON, President. JOHN B. FRASER, Vice-President
SIR HENRY N. BATE, DAVID MACLAREN,
RUSSELL BLACKBURN, DENIS MURPHY,
SIR HENRY K. EGAN, HON. SIR GEORGE H. PERLEY,
E. C. WHITNEY.
GEORGE BURN, General Manager.
D. M. FINNIE, Asst-General Manager.
W. DUTHIE, Chief Inspector.

Peterborough Branch, George Street
A. F. KNIGHT, Acting Manager

A NEW ISSUE of the **Telephone Directory**

is now being prepared, and additions and changes for it should be reported to our Local Manager at once.

Have you a Telephone? Those who have will tell you that it is the most precious of modern conveniences.

Why not order to-day and have your name in the new directory?

The Bell Telephone Co. of Canada

MRS. WISENEIGHBOUR says:

"I should have told you the other day, when I was speaking of 'Eddy's' Washboards, that it is just as necessary to have an Indurated Fibreware Tub to hold your clothes, if you want to make a success of wash-day."

MRS. NEWLYWED says:

"I've heard of 'Eddy's' Indurated Fibreware. What's the difference between fibre and wooden ware?"

"Fibreware is made from compressed fibre, baked at extreme heat. All in one solid piece. It cannot warp or fall apart. No chance of splinters, wears much longer, looks better, and is light to carry. The latter point you should always take into consideration," concludes Mrs. Wiseneighbour.

MANY DEATHS ARE RECORDED

Casualties Show Large Number of "Killed in Action"

OTTAWA, March 29.—The casualties issued by the Militia Department early last evening are as follows:

Princess Patricias — Killed, Pte, James Meehan, Pte. Morris Thorpe, Pte. Thomas McMahon Lc-Corpl. C. Coke, Sergt. Albert B. Cork, Lc-Corpl. John H. Posher, Pte. Mike Buck, Pte. Anselm C. Denike. Wounded, Lc.-Corpl. Alexander H. Campbell, Sergt. John Anderson, Pte. J. Marks, Pte. Robert T. Kinney Lc.-Corpl. James Bowness, Lc.-Corpl. Harry Leach, Pte. Harry B. Robinson, Pte. William J. Clark, Pte. Harry Crook, Pte. Hugh B. Heather, Pte. Fred. N. Reeve.

Second Battalion — Wounded, Corpl. D. McMillan, Pte. James Bills, Pte. Ernest Honour, Pte. E. J. Niddery.

Third Battalion—Wounded, Pte. Robert J. Maclean.

Fourth Battalion—Wounded, Pte. John Milligan, Pte. Joseph Gilks.

Fifth Battalion—Killed, Pte. Alex. R. Eby.

Seventh Battalion — Killed, Pte. Gordon F. Bevan. Severely wounded, Lc.-Corpl. H. L. Pegram.

Eighth Battalion — Killed in action, Sergt. William White. Wounded, Pte. Charles R. Swaxer.

Tenth Battalion—Died of wounds, Pte. Thomas Burrow.

Thirteenth Battalion—Killed, Pte. Kenneth McDonald, Pte. William I. Willis. Wounded, Pte. John E. Charette.

Fifteenth Battalion—Killed in action, Pte. Walter Hull. Wounded, Pte. Herman C. Brown.

Sixteenth Battalion—Killed in action, Pte. James Russell.

Third Field Co., Engineers—Wounded, Sappe. F. Bullock.

The following casualties were announced early this morning:

First Battalion — Wounded, Pte. Fred. C. Windsor, Pte. Percy Y. Bradnum.

Third Battalion—Died of wounds, Pte. John A. Marriott.

Thirteenth Battalion—Killed, Pte. Reuben Halifax.

Fifteenth Battalion—Killed in action, Pte. George E. Stanley.

Divisional Ammunition Park—Accidentally killed, Driver Wm. Campbell.

Princess Patricias — Death, Pte. Gidean Heath.

The following casualties were announced Saturday afternoon:

Princess Patricias — Severely wounded, Sergt. Wm. E. Arnold. Wounded, Corpl. Patrick Garvey, Pte. H. Thomas Allen, Pte. Charles A. McGowen. Slightly wounded, Pte. Richard I. Tyler. Killed in action, Pte. Murdock J. Munroe, Pte. Amee Smith.

Homeseekers and Settlers Excursions to Western Canada

The Grand Trunk Railway System issue round trip Homeseekers' tickets at very low fares from stations in Canada to points in Manitoba, Alberta and Saskatchewan and are in effect each Tuesday until October 26th, 1915 inclusive, via Chicago, St. Paul or Duluth and will also be on sale on certain dates via Sarnia and Northern Navigation Company. Homeseekers' tickets are valid returning two months from date of issue.

Settlers' one-way second-class tickets are on sale each Tuesday during March and April from stations in Ontario, Kingston, Renfrew and west to points in Alberta and Saskatchewan at low fares.

The Grand Trunk Pacific Railway is the shortest and quickest route between Wnnipeg, Saskatoon and Edmonton, with smooth roadbed, through the newest, most picturesque and most rapidly developing section of Western Canada. Through tickets sold and reservations made by all Grand Trunk ticket agents.

Before deciding on your trip ask G.T.R. agents for further particulars or write C. E. Horning, District Passenger Agent, Union Station, Toronto.

American Ships Released.

CHICAGO, March 28. — A special cablegram to The Chicago Daily News from London, Eng., Saturday says: "An understanding has been reached between the British and American Governments by which the ships Ruby and Raven, detained at the Downs, off the southeast coast of England, will be released and permitted to proceed with their cargoes of packing house products to Rotterdam to-day.

Lady Paget's Death Denied.

WASHINGTON, March 29. — The British embassy here received a message from the Foreign Office in London denying the report that Lady Paget had died at Uskub, Serbia, where she was serving with a red cross hospital unit. "No truth whatever in the report," the message said. Latest news from her was good.

THE MARKETS

Latest Quotations in Grain, Dairy Products, Live Stock, Etc.

CHICAGO, March 27.—Notwithstanding indications that considerable export business was being done under cover, bears ruled wheat today the greater part of the time. Intervention by Italy and other heretofore neutral powers seemed to have approached a little closer, and the market finished nervous at 1-8c to 1 1-8c decline. Other staples, too, all showed losses, corn 3-8c to 1-2c, oats a shade to 1 1-8c and provisions 5c to 15c.

Some complaints of Hessian fly damage to wheat were received from Illinois, Missouri and Indiana, but the trade on the whole was in no mood to take kindly to crop damage reports. The outlook for a good-sized decrease in the visible supply on Monday was also to a great extent ignored.

Corn showed heaviness thruout the session. Commission houses were persistent sellers, influenced by the fine weather and large stocks and by the weakness of cables.

Oats were unloaded quite freely. Seeding conditions had improved and demand for shippers slackened.

Liberal estimates of hog arrivals next week made provisions sag, despite steadiness at the start. Sympathy with the course of grain seemed also to cut a figure.

TORONTO GRAIN MARKET.

Wheat, fall, bushel	$1 40 to	$....
Goose wheat, bushel	1 30	1 35
Buckwheat, bushel	0 90	....
Barley, bushel	0 88	0 90
Peas, bushel	1 50	1 60
Oats, bushel	0 64	0 65
Rye, bushel	1 20	....

TORONTO DAIRY MARKET.

Butter, creamery, lb. sq.	0 35	0 37
Butter, creamery, solids	0 33	0 35
Cheese, new, large	0 18½	....
Cheese, twins	0 19¼	0 19½
Eggs, new-laid	0 21	0 22
Honey, new, lb.	0 12	....

GRAIN AND PRODUCE.

TORONTO, March. 27.—Quotations on the Board of Trade are as follows:

Manitoba wheat—No. 1 northern, $1.57, lake ports; No. 2, $1.56; No. 3, $1.54; ½c per bushel more on track Goderich.

Manitoba oats—No. 2 C.W., 69c; No. 3 C.W., 67c, track, bay ports; No. 1 feed, 66c; sample oats, 65¼c.

Ontario oats—White, outside, 60c to 62c.

Ontario wheat—No. 2, per car lot, $1.42 to $1.45.

American corn—No. 3 yellow, all-rail shipments, Toronto freights, 79¼c.

Peas—No. 2, $2 to $2.05 car lots, outside, nominal.

Rye—No. 2, outside, $1.15 to $1.17.

Barley—Good malting barley, outside, 79c to 82c.

Rolled oats—Car lots, per bag of 90 lbs., $3.40; in smaller lots, $3.50 to $3.55, Windsor to Montreal.

Millfeed—Car lots, per ton: Bran, $25 to $27; shorts, $28 to $29; middlings, $33 to $34; good feed flour, $38 to $39.

Buckwheat—82c to 83c, car lots outside.

Manitoba flour—First patents, $7.70, in jute bags; second patents, $7.20 in jute bags; strong bakers', $7; in cotton bags, 10c more.

Ontario flour—Winter, 90 per cent. patents, $5.95 to $6.05; seaboard, $6.05 to $6.15.

Cornmeal—Yellow, 98-lb. sacks, in car lots, $2.20; small lots, $2.30 to $2.40.

MONTREAL GRAIN MARKET.

MONTREAL, March 28.—The demand for Manitoba spring wheat continues to be limited and business is dull. Cables were declined and prices bid for nearby and future shipment were 1c to 2c per bushel below cost. Coarse grains in fair demand. Flour without feature. Butter steady. Cheese in good demand. Eggs steady. Potatoes 2½c lower per bag.

Stocks: Wheat 341,941, corn 120,954, oats 771,805, barley 234,412, rye 14,720, buckwheat 12,271, flour 38,693 sacks.

MINNEAPOLIS GRAIN MARKET.

MINNEAPOLIS, March 27.—Wheat—No. 1 hard, $1.47⅛; No. 1 northern, $1.43⅝ to $1.46⅝; No. 2 do., $1.38⅝ to $1.44⅛; May, $1.41⅛.

Corn—No. 3 yellow, 66¼c to 66½c.

Oats—No. 3 white, 53¼c to 53½c.

Flour—Fancy patents, $7.40; first clears, $6.20; second clears, $4.70.

Bran—Unchanged.

DULUTH GRAIN MARKET.

DULUTH, March 27.—Wheat—No. 1 hard, $1.49¾; No. 1 northern, $1.48⅜; No. 2 do., $1.41¾ to $1.44¾; Montana No. 2, $1.47¾; May, $1.44¾; July, $1.40⅛.

CATTLE MARKETS

CHICAGO LIVE STOCK.

CHICAGO, March 27.—Cattle—Receipts 100. Market nominal. Beeves, $6 to $8.80, cows and heifers, $3 to $7.85; calves, $7 to $10.50.

Hogs—Receipts 8000. Market weak. Light, $6.55 to $6.80; mixed, $6.55 to $6.85; heavy, $6.35 to $6.80; rough, $6.35 to $6.50; pigs, $5.40 to $6.45; bulk of sales, $6.65 to $6.85.

Sheep—Receipts 500. Market steady. Native, $7.15 to $8.25; yearlings, $7.90 to $9.25; lambs, native, $7.50 to $9.85.

Foes and Friends.

When two men are extremely polite to each other it is a sign that they don't like each other. But when they say "Hello, you ornery old pup!" and "How's yourself, you porch climbing old horse thief?" they are good friends. —Cincinnati Enquirer.

MUCH TO DO YET.

Government Will Not Prorogue House Till Inquiries End.

OTTAWA, March 29.—Uncertainty and contradictory reports characterize the Parliamentary situation. The Government has given formal notice of a motion for the usual Easter adjournment, but there is still talk of prorogation on Wednesday. It is authoritatively announced, however, that the House will not be prorogued until the investigations now under way are concluded. The boots committee have still 17 witnesses to examine, and the public accounts commission has subpoenaed witnesses to appear on Tuesday, including T. A. Russell, of Toronto.

The testimony taken before the public accounts committee Saturday showed that efforts had been made to influence Col. Hurdman of the Militia Department for the benefit of an Ottawa jeweler who had binoculars to sell, and for a Milwaukee motor company that desired to sell trucks to the Government. No testimony, however, directly incriminated any official of the Militia Department.

Austrian Blockade Planned.

ATHENS, March 29.—In the Austrian naval yards all the usual work is being suspended. Men are working on about twenty up-to-date submarines, with which it is intended to blockade the Mediterranean.

THE WORLD'S

(Continued from page 4.)

embroideries—needle-paintings they are called—on which artists have worked for years with colored threads. The entire and priceless collection of the European Matsuhits—father of Japan's present ruler—has been sent, a great privilege, as these treasures have never before been exhibited to strangers.

Tower of Jewels.

The dominating feature of the Exposition is the Tower of Jewels, 435 feet in height with 135,000 specially cut prisms (Austrian workmanship), in the colors of the ruby, emerald, topay, diamond, and other precious stones. The tower has seven levels of diminishing area with sculptured embellishments, and magnificent as it is beneath the rays of the sun, it is far more resplendent by night when 200 concealed searchlights focus their rays upon it.

The many conventions to be held during the Exposition year will be housed outside the grounds in the new civic auditorium built for the purpose at the cost of $1,200,000. Its main hall seats 77,000 people and the great organ in Festival Hall will be installed there when the Exposition is over.

There is an up-to-date hotel within the grounds called "The Inside Inn," a building 350 feet square, of imitation Travertine like the Exposition palaces and containing 1,100 rooms. Its main front has recessed loggies like those of the Chateau Blois in France. Its roof is of Spanish tiles and it occupies the highest point in the grounds whence an entrancing view may be seen. Twenty-two universities are represented in the ranks of the Exposition guides, among whom are the speakers of seven different languages, including Chinese. These men do not accept tips. There is a fixed tariff and anything above is declined—a most exemplary rule.

Of the foreign and state buildings, the glorious courts and wonderful lighting we will write in our next article. 'Ere closing this, however, we must refer to the shadow that has fallen upon us in the terrible death of America's "King of the Air," Lincoln Beachey.

Beachey's Death.

The intrepid bird-man had been engaged by the management for a period of ten weeks. Hitherto he had used a biplane, but, desirous of emulating the daring Frenchman, Pegoud, he ventured this time in a monoplane. His first flight accomplished, he went up again. Once more he went through his spectacular 'looping the loop" and then, as he straightened out for the perpendicular dive to the green, the single wing of the Taube was unable to bear the pressure and he plunged to his death. It was his tenth anniversary as a birdman and a gold medal would have been presented to him that day—the 14th—only that it was not ready. His mother is to have it. Alas, poor mother! In place of her boy—he was but twenty-eight—she will have a lifeless bit of gold.

Only the week before we had seen him fly. Ten times he looped the loop, so that we saw his name—printed on the uppermost wing of his biplane—repeatedly in the sky. Like a bird he soared, starting with his hands off the steering gear, and alighting like a bit of thistle-down, so easily and gracefully did he move. We mourned the danger of it and wished he would confine himself to the straight flying. Down the garden he walked afterwards, so modestly, so free from self-consciousness that he won—as he ever did—the hearts as well as the plaudits of the people, and there were 50,000 present. Never can we look at that green again without thinking of the gallant, compact little figure and the pleasant, smiling face.

The Mayor of San Francisco and President Moore were among the honorary pall-bearers at poor Beachey's funeral and the Legislature passed resolutions of appreciation of his valuable services in developing the heavier-than-air machine. There is a growing sentiment, however, that aviators should be reserved for government service on salary or not be compelled to fly for the entertainment of the public. Nine have gone to their death imitating Beachey in his aerial evolutions, one only this week and it is deplorable. The great aviator was so wholly admirable in his life and character that he is mourned throughout the country. A monument to his memory will be erected in Golden Gate Park.

Beachey was the first man to circle the Capitol in Washington, but he stated himself that his most exciting adventure was in flying over Niagara Falls in June, 1911. He went over the lower Niagara, it is said, and then over the American Falls. Circling back from Canada, he dipped into the gorge and sailed under the giant arch of the lower ridge. He then continued almost to the whirlpool rapids, clearing the water by not more than thirty feet.

Word of another death has come to use that of Jean Louis Bourgeois, one of the designers of the Horticultural Building. He rallied to his country in her hour of need and gave up his life for her. A grave in far-off France received his body, but his spirit surely finds a fitting expression in the lovely palace which was so largely his creation, and which he has bequeathed to the world through our international Exposition.

Truly "in the midst of life we are in death," and these things remind us "so to number our days that we may apply our hearts unto wisdom." God grant that we do so!

CASTORIA

For Infants and Children

In Use For Over 30 Years

Always bears the Signature of Chas. H. Fletcher

Wood's Phosphodine, The Great English Remedy. Tones and invigorates the whole nervous system, makes new Blood in old Veins, Cures Nervous Debility, Mental and Brain Worry, Despondency, Loss of Energy, Palpitation of the Heart, Failing Memory. Price $1 per box, six for $5. One will please, six will cure. Sold by all druggists or mailed in plain pkg. on receipt of price. New pamphlet mailed free. THE WOOD MEDICINE CO., TORONTO, ONT. (Formerly Windsor.)

Where to Buy Coal, Wood and Lumber

Lackawana **COAL**
THE BEST
TERMS: NET CASH.
Trucking Orders Promptly Attended To
Peterboro Fuel & Transfer Co.
Phones 270-261-362

Burn Hicks'
GRAVITY SCREENED,
Scranton Coal
First-class Mixed Wood and Tamarac
Robert Hicks
Office & Yards—Murray St. cor. Bethune St. Phones 47 & 48. Office and Yards—Charlotte St. cor. Bethune St. Phone 947.

COAL
When you hear some people talk, you get the impression that business has gone to smash and that everybody is going broke. WEIR & McCARTHY have worked full time and sold more coal than ever before, which shows that good coal is still in demand and that some people are doing business.
So cheer up.
WEIR & McCARTHY
Telephone 96.

LUMBER
Builders' Materials of all kinds—Shingles, Scantlings, Joist and Bill Stuff, Mouldings, Casings, Base and all kinds of finish. Boxes and Box Shooks, Slabs and Mill Wood.
Alf. McDonald Estate
Point St. Charles Mills

COAL
Best Quality Lehigh Coal properly screened.
Winter Cash Prices—
Stove - $7.50
Chestnut 7.75
Pea - - 6.50
Remember, all orders of one ton and over weighed on Market Scales.
R. W. Davidson
171 Antrim St. Phone 1269

Burn Scranton **COAL**
CEMENT and SEWER PIPE
sold by
H. B. Taylor & Son
Aylmer and Wolfe Sts.
Both Phones, 209.

LATEST NEWS PARAGRAPHED

At the conclusion of Saturday's meeting of the French Cabinet President Poincare left Paris for the front.

Percy King, aged 34, caretaker of the Y.M.C.A. in Kingston, was found dead in bed by his wife Saturday. He suffered from heart trouble.

The Brockville power plant was hooked up yesterday with the Hydro-electric system, covering the district between Brockville and Morrisburg.

The large flour mills in Brussels, Ont., owned and operated by W. & R. A. Pryne, were completely destroyed by fire about 7 o'clock yesterday evening.

The State Senate of Tennessee passed the bill Saturday abolishing capital punishment except in assault cases. The measure will be signed by the governor.

Fresh battleships from the marine forces of Great Britain, France and Russia were expected to reach the Dardanelles Saturday to reinforce the allied squadron, according to a despatch from Athens.

The British Admiralty has announced that beginning about April 1st two lightships will be moored in the English Channel off Folkestone, between which all shipping must pass in the Straits of Dover.

Galt's veteran hotelman, William Bernhardt, died on Saturday evening. He was born in Buffalo, N.Y., and lived practically all his life in Galt where he was identified with the hotel business for thirty years.

In Society.

Little Edith, whose parents were of the Four Hundred, was being brought up to attend church regularly Sunday mornings. One Sunday morning, however, Edith felt no inclination to follow her regular custom. In fact, she inwardly rebelled against it.

"Mother," said she, "I don't feel the least bit like going to church this morning. Why can't we just send our cards?"—Lippincott's.

Italy Mobilizing.

ROME, March 29.—Reports that a general mobilization order had been drafted and awaited only the signature of King Victor Emanuel were circulated in official circles of Rome Saturday. The reports were accepted as true by the interventionist press, which predicted that Italy and Roumania would enter the war simultaneously on the side of the allies.

"This will be the final phase of the war," says one newspaper. "Germany and Austria will be unable to stand against the pressure of Italian and Roumanian interference. Italy will come into her own."

Russia's Strength Untouched.

AMSTERDAM, March 29. — Prof. Vogt, a well-known German authority on Russian affairs, warns Germany in The Vorwaerts that "it will take a long time, great energy and patience and many victories to gain headway against this new Russia."

Answering the frequently heard questions as to how long Russia can fight, Prof. Vogt says: "Russia's offensive powers have hardly been touched. Her staying powers are enormous. Her army has done magnificent work, while the Russian financial and economic position has seldom been better."

There is no need to Tell
YOU
of the great advantage in using
LEHIGH VALLEY COAL
as every one knows it, but to make assurance doubly sure order your next coal from
J. E. A. Fitzgerald
Also Mixed Wood from
$3 to $5 Per Cord
Cutting and splitting extra.
PHONE 111.

A Photograph
of one's self carries with it the personal element so essential to Easter giving — and it is so inexpensive.
Make the appointment at
THE Cowan Studio
CHARLOTTE St.
Phone 626

Toronto Savings and Loan Company

Notice is hereby given that a **Quarterly Dividend** of two and one-half per cent. being at the rate of ten per cent. per annum for the three (3) months ending 31st March, 1915, has been declared upon the Capital Stock of this Institution and the same will be payable at the offices of the Company in this city on and after **April 1st, 1915.**

The Transfer Books will be closed from the 17th to the 31st March, both days inclusive.

By order of the Board,
W. G. MORROW, Managing Director.
Peterborough, March 15th, 1915.

A DELIGHTFUL TONIC.
Trent Valley Lager
Champagne Ale
Dublin Porter
GUARANTEED PURE AND WHOLESOME.
For sale by all liquor dealers.
Manufactured by the
CALCUTT Brewing & Malting Co. Limited.
PETERBOROUGH, ONT.
Phone 98.

LENT
Choicest Fresh Fish in Halibut, British Columbia Salmon, Fillet of Haddie, Salt Herring, Cod Fish.
FRUITS
The Finest Oranges, Grape Fruit, Bananas, Lemons and Apples.
GREEN VEGETABLES
Celery, Lettuce, Radishes, Spring Onions and Parsley.
Also Good Potatoes, Beets, Carrots, Parsnips, cheapest in city.
TRY OUR GROCERIES.
D. M. MINICOLO
410 George St. Phone 938

MAKE EASTER
the occasion for that portrait you have promised yourself so long. It is an appropriate time to exchange photographs.
An appointment will save inconvenience any annoying delays.
THE Roy STUDIO
140½ Hunter St.
"The photographer in your town."

BRINGING UP FATHER — BY GEORGE McMANUS

SPORTING NEWS

COLLEGIATE AND MAPLE LEAFS WERE VICTORS

Before the largest crowd of the season the Collegiate basketball team succeeded in beating the Hustlers, while the Maple Leafs handed the same pill to the Beavers.

Both games were featured by low scores, neither of the teams seeming to have their eyes on the basket. In the Collegiate-Hustler game the two teams were tied for firt place in B division, so that both teams were nervous as to the outcome. This probably accounted for the low scores. Every one was watching his man through cat's eyes to see that he didn't score. For the first half the Collegiates only scored one point, while the Hustlers got six. But in the second half the Collegiate started on an ascent, both Jobbitt and Canniff getting the point column working, and crawled up on Capt. Heaslip's quintet, but it was only in the last thirty seconds of play that they caged the winning basket, making the final score Collegiate 11, Hustlers 10.

In the Maple Leaf-Beaver game the Maple Leafs, who in the past games have failed to get really started until the second half, got off to a flying start right with the whistle and didn't slacken their stride; in fact, they set a pace that Capt. Dobbin's Beavers couldn't catch up with at any stage in the game. Horsfield was the star performer of the game, scoring 12 out of the 14 points scored by his team. The first half ended 8-4 in favor of the Maple Leafs, while the final score was Maple Leafs 14, Beavers 6.

The teams:—

Maple Leafs — Dunsford, Cowan, Ellis, Horsfield, Richardson.

Beavers — Lees, Thackeray, Flowers, Gilchrist, Dobbin.

Referee, Best. Timer, Carruthers. Scorer, Lang.

Collegiate — Stuart, Jobbitt, Canniff, Eastwood, Lewis.

Hustlers — Laing, Carruthers, Jones, Lewis, Heaslip

Referee, Dobbin. Scorer, Thackeray. Timer, Lees.

PRIZE-WINNERS IN SHOOTING CONTESTS

All the prizes for the week at the Allies Rifle Parlors were keenly contested for and resulted in some very high scores being made. In the smokers' cabinet contest, John Gillespie won out with a possible score of 75 points, while Alex. Miller was a close second with 74. B. Dench of Lakefield scored 73. Messrs. Miller and E. Symes tied with 14 rats out of 15 shots and Miller won the turkey in the shoot-off with 11, while Symes made a score of 9. Miller also won the pipe with 12 birds out of 15, off hand shooting.

Does He Smoke a Bulldog Pipe?

"Celestine used to be passionately devoted to her bulldog. What became of the brute?"

"It died, and Celestine consoled herself by marrying a bulldog type of man."—Birmingham Age-Herald.

ECONOMY SERVICE RELIABILITY

THE McLaughlin Buick

A car that will give the satisfaction you expect—the motoring pleasure you deserve.

The McLaughlin Motor Car Co.
Oshawa, Ontario

C. R. BANKS
Sole Agent for Peterborough.

Overland
TRADE MARK REG.

Automobiles

BANKS' GARAGE
212-216 CHARLOTTE ST.

COMMENT — As You Like it

CHARLIE QUERRIE, writing in the Toronto News, pays the following tribute to "Nick" Carter, the famous lacrosse player who passed away last week in England:

"The death of 'Nick' Carter, the well-known lacrosse player, who died in England yesterday, a victim of the dread disease, spinal meningitis, which he contracted at Salisbury Plain while in training with the First Canadian Contingent, came as a distinct shock to his many friends in Toronto. Carter came from Elora to join 'Jimmy' Murphy's squad at Rosedale in 1906, and soon proved himself to be one of the gamest and hardest working home players who ever handled a stick. Big and strong, he was the man always selected to make the openings, and while his style may not have been spectacular, it was very effective. Carter always took a gruelling in every match, but he never displayed the 'white feather.' He never was known to hit back, and took his bumps with a smile at all times.

'Carter went to the Coast when Con. Jones made his famous raid for lacrosse talent in 1909, and he figured on the Vancouver and Westminster champion teams during the last four years.

'One of the gamest and best lacrose players I have ever had the pleasure of coming in contact with,' is 'Jimmy' Murphy's tribute to the Elora boy.

"VIC" FOWLER says he is going to have a team in the City League this summer; not a lacrosse team, but a baseball team. The outfit will be known as the Classics, and the silver-tongued orator will pilot them from the bench. We have known "Vic" to perform in various roles, but the John McGraw one is something new.

FRANK DOYLE, the well-known energetic secretary-treasurer of the O. A. L. A., has again been elected to his office by acclamation. Doyle is a Newmarket boy and one of the six brothers who have long been identified with the national game. He has been Joe Lally's right-hand man in the campaign to boom lacrosse throughout the province and will likely be elected to his present office as long as he desires to stay in the field.

LACROSSE will surely have a big season in Peterborough. The intermediate O. A. L. A. team may not be a winner, but the proposed city league will certainly educate the fans to the grand old game and will undoubtedly be instrumental in placing Peterborough prominently before the spotlight of lacrosse in a year or so.

BASEBALL entertainment will likely be in the form of a city league. Rumors state that several teams are out digging up material; and, in our mind, an organization meeting would be quite in order.

WEDNESDAY sees the opening of the Indoor Baseball League at the Armouries. The games scheduled are A vs. B and C vs. D.

IT WOULD sound like an echo of the past to hear folks speak of the T. A. S. Lacrosse Club.

Quakes In Perugia.

ROME, March 29. — Slight earth shocks were recorded in the Province of Perugia Saturday. No damage was done. Nevertheless, the whole population is camping in the open air. The people are in an extraordinary condition of nervousness because of the fatal earthquakes a few months ago in the Abruzzi Provinces.

LEFTY DORBECK PURCHASED BY GUELPH CLUB

New Management Promises Team to Stay With the Best of Them

Guelph, March 29.—James B. Reynolds of the King Edward Hotel has closed a deal with George O'Neil, the London hotel man, for the purchase of the Erie franchise in the Canadian League. Mr. Reynolds, who is an ardent sportsman, and an enthusiastic baseball fan, will place a team in Guelph that will make the other clubs in the league hustle all the time.

He has engaged "Knotty" Lee, who managed the Hamilton team in 1913 and the Toronto Canadian League team in 1914.

Lee is a pretty good outfielder himself, and can jump into the game when necessary to help out. He knows a good ball player when he sees one, can handle men and knows where to secure players.

He received orders to get busy at once and sign up a team, good enough to stay with the best. The price paid by Mr. Reynolds for the franchise is stated to be $1,500, none of the players going with the franchise.

The only man who was with the Guelph team in 1913, who will be on the Guelph roster this year will be "Lefty" Dorbeck, the efficient little southpaw, who played great ball for the Leafs under Owner Mahoney's regime. Mr. Reynolds has bought Dorbeck outright from O'Neil. There are no strings on him. Dorbeck liked Guelph when he was here before, and is glad to get back in the fold.

ORGANIZED BALL FORM OF SLAVERY

The points that the Feds make to break up organized baseball are as follows:

1. Players must spend March in the south, whether they like it or not.

2. Their manhood is stultified because the clubs will not permit them to pay their own railroad fares and hotel bills.

3. Before each game they are actually coerced to change their street clothes for baseball uniforms.

4. Should no result be attained in nine innings the players are forced to stay on the ball field until a decision is reached or it is too dark to see the ball.

5. Should a body of persons decide to give a player an automobile, the owner refuses to interfere, and the player is compelled to humble his pride and take it.

6. Worst of all, after the regular season is finished, should it happen that a player is on a pennant-winning club, he cannot go to his home for a much-needed rest, but must fool around in a world's series that takes a week or ten days more to play.

Villa Besieging Matamoros.

BROWNSVILLE, Texas, March 29. —The Villa siege of Matamoros, the Mexican town opposite here, began about noon Saturday. Cavalrymen opened heavy rifle fire on the breastworks west of Matamoros, near the Rio Grande. Simultaneously the cavalry, totaling 5,500 men, began spreading to surround the city on the west and south."

The man who is intoxicated by success is due to find himself in the junk pile sooner or later.

The man who has no property is the one who can be saucy to the assessor with impunity.

ATHLETES FOR WAR.

Toronto, March 29. — Jack Tait, Jack Tressider and Hector Phillips, three members of the Canadian relay team which has competed several times with running teams from across the line, have volunteered for service overseas with the University artillery force and leave for Kingston on Tuesday. Mel. Brock, the fourth member of the team, has not yet been heard from but it is possible the whole quartette may go to the front together.

U21 JOINS THE BRITISH NAVY

German Submarine Has Been Raised and Refitted for Sea

LONDON, March 29. — It now transpires that the famous submarine U-21, the officers of which were personally decorated with iron crosses by the Kaiser, has become part of the British navy.

Sunk off the west coast somewhere near Fleetwood, about the middle of February, the U-21 was raised and taken into Barrow-in-Furness.

She was very slightly damaged, although the cause of disablement cannot be ascertained. In fact, the whole affair is shrouded in mystery, and has been one of the most closely guarded of naval secrets.

Slight repairs were made, and in a very short time the U-21 was again at sea, headed for home waters, but manned by a British crew. Little credence was given to the stories circulated regarding her fate, but in the absence of all news regarding her whereabouts she just dropped from notice and her exploits were forgotten.

Had it been possible to effect the repairs before her loss could be learned by the German authorities a hare-brained venture was actually contemplated by some junior British officers. It was nothing less than a plan to sail the U-21 straight into Cuxhaven or some equally important German base, and before being discovered as an enemy craft to torpedo every German war vessel within range.

The time elapsing between her last report to the German Admiralty and her readiness for departure after being raised and repaired made this plan impracticable, and the German authorities are now preparing to admit her loss.

A despatch from Rotterdam says: "The mail packet Brussels reports that she sank a large German submarine off the Holland coast yesterday afternoon."

Plans are being laid for a grand gathering of the Trinity College School Old Boys on May 24, at Port Hope, to celebrate the 50th anniversary of the founding of the school.

O'Keefe's
Special Extra Mild STOUT
Extra mild, mind you. Brewed for those who find that ordinary Stout is too heavy.
Order O'Keefe's, remember.
84A
J. M. BROOKS & CO., Distributors, 416 Water Street. Phone 61.

For Men of Refinement.
For a pleasant evening of enjoyment visit
SNELGROVE'S BRITISH POOL ROOM
Six New Tables.
Quiet, comfortable and homelike. Positively the best service in the city.
First Class Barber Shop.
in connection, conducted by Mr. Robert Snelgrove. You know him. Nuff said.
162 Simcoe St.
A few doors west of Turnbull's.
Watch for our sign.

A Quiet, Pleasant SMOKE
is enjoyed when you select a good grade of
Tobaccos and Pipes
Cigars and Cigarettes
Our store contains only the leading brands of Fine Cigars, Tobaccos, Pipes, etc., at the first and last tobacco store.
DAN McCABE
Cor. Charlotte and Aylmer Sts.

SYNOPSIS OF CANADIAN NORTH-WEST LAND REGULATIONS.

THE sole head of a family, or any male over 18 years old, may homestead a quarter-section of available Dominion land in Manitoba, Saskatchewan or Alberta. Applicant must appear in person at the Dominion Lands Agency or Sub-Agency for the District. Entry by proxy may be made at any Dominion Lands Agency (but not Sub-Agency), on certain conditions.

Duties—Six months residence upon and cultivation of the land in each of three years. A homesteader may live within nine miles of his homestead on a farm of at least 80 acres, on certain conditions. A habitable house is required except where residence is performed in the vicinity.

In certain districts a homesteader in good standing may pre-empt a quarter-section alongside his homestead. Price $3.00 per acre.

Duties—Six months residence in each of three years after earning homestead patent; also 50 acres extra cultivation. Pre-emption patent may be obtained as soon as homestead patent, on certain conditions.

A settler who has exhausted his homestead right may take a purchased homestead in certain districts. Price $3.00 per acre. Duties—Must reside six months in each of three years, cultivate 50 acres and erect a house worth $300.

The area of cultivation is subject to reduction in case of rough, scrubby or stony land. Live stock may be substituted for cultivation under certain conditions.

W. W. CORY, C.M.G.,
Deputy of the Minister of the Interior

N.B.—Unauthorized publication of this advertisement will not be paid for. —64388

The Cause.

"Cholly has a swelled head."

"There is one thing only which with reason could give that idiot a swelled head."

"And what might that be?"

"A real good punching."—Baltimore American.

A Sex Difference.

Wife (during argument)—If I were a man do you know what I'd do? Husband—If you were a man I know one thing you would do, and that is stop talking long enough to let me explain my side of the question.—Boston Transcript.

Those that dare lose a day are dangerously prodigal; those that dare misspend it, desperate.—Bishop Hall.

TRAVELLERS' GUIDE.

Corrected March 5, 1915.

C. P. R. TIME TABLE

Going East—

**8.10 p.m.—Indian River, Norwood and Havelock.

*12.15 a.m.—Kingston, Smiths Falls, Ottawa, Montreal, Quebec, St. John, N.B., Boston and New York.

*1.18 a.m.—Norwood, Havelock, Tweed, Perth, Smiths Falls and Ottawa.

**12.13 p.m.—Norwood, Havelock, Tweed, Perth, Smiths Falls, Ottawa, Montreal and intermediate points.

Going West—

*4.24 a.m.—Toronto, Owen Sound, Guelph, Goderich, Hamilton, Buffalo, New York, Galt, Woodstock, St. Thomas, London, Chatham, Detroit and Chicago.

*5.57 a.m.—Myrtle and North Toronto.

**7.50 a.m.—Toronto, Hamilton, Buffalo, Rochester and New York, intermediate points between Peterborough and Toronto.

**9.17 a.m.—Lindsay, Orillia, Port McNicoll and intermediate points.

**4.23 p.m.—Toronto, Hamilton, Brantford, Buffalo, New York, Guelph, Galt, Woodstock and London.

*10.20 p.m.—North Toronto, West Toronto and intermediate points.

*Daily. **Daily except Sunday.

G. T. R. TIME TABLE

7.00 a.m.—For Lakefield.

8.10 a.m.—For Port Hope, Cobourg, and points east, connecting at Port Hope for Toronto arriving Toronto 11.05 a.m.

8.20 a.m.—For Hastings, Campbellford, Stirling, Madoc, Belleville, Deseronto, Napanee, Kingston, Brockville, Montreal.

8.20 a.m.—For Lindsay, Orillia, Collingwood, Midland, Penetanguishene, North Bay, Toronto, Hamilton, Niagara Falls, Buffalo, New York, Brantford, London, Detroit.

11.40 a.m.—For Millbrook, Port Hope, and all points on the main line east and west. Close connections at Port Hope with International Limited for Toronto, Detroit and Chicago.

11.40 a.m.—Mid-day Express for Toronto, reaching Toronto 3.25 p.m.

12.20 p.m.—For Lakefield.

1.30 p.m.—For Hastings, Campbellford, Stirling, Madoc, Belleville, Deseronto, Napanee, Kingston and Brockville.

5.35 p.m.—For Lindsay, Orillia, Midland, North Bay, Toronto, Hamilton, Niagara Falls, Buffalo, New York.

5.40 p.m.—For Lakefield.

8.55 p.m.—Local for Lindsay.

9.05 p.m.—For Millbrook, Port Hope, Belleville, Kingston, Brockville, Montreal and Boston.

CANADIAN PACIFIC
EASTER EXCURSIONS
SINGLE FARE, good going Friday, April 2nd, 1915; return limit Friday, April 2nd.
FARE AND ONE-THIRD, good going April 1, 2, 3 and 4th, 1915; return limit April 6th.
(Minimum charge 25 cents.)
Particulars from C. P. R. Ticket Agents, or write M. G. Murphy, D. P. A., Toronto.
J. SKINNER, C.P.A., 343 George St.

GRAND TRUNK RAILWAY SYSTEM
EASTER EXCURSIONS
SINGLE FARE
Good going and returning April 2nd only.
FARE AND ONE-THIRD
Good going April 1st, 2nd, 3rd and 4th. Return limit April 6th, 1915.
Return tickets will be issued between all stations in Canada east of Port Arthur and to Detroit and Port Huron, Mich., Buffalo, Black Rock, Niagara Falls and Suspension Bridge, N.Y.
Tickets and further particulars at Grand Trunk ticket offices.
B. A. ROSE, City Passenger and Ticket Agent. Phone 259.

DOMINION CHINESE CAFE.
JIM HUM, Manager.
Modern and up-to-date rooms, also private dining tables. Drop in and try our special Chinese Dishes—nothing but the best of steaks and chops used. We guarantee the best of satisfaction to strangers and all our patrons.
326 GEORGE STREET

To-morrow Night, 8 o'clock

"THE HOLY CITY"

George Street Methodist Church
TICKETS 25c

In honor of Miss Lilian Fisher of Water St. whose wedding takes place shortly a number of her friends met at the home of Miss Belle Elliott, Manning Ave. and presented her with a kitchen shower. The numerous articles suitable to the occasion was ample proof of the high esteem in which Miss Fisher is held. Miss Fisher responded in a pleasing and appreciative manner after which the evening was pleasantly spent. The friends were most enthusiastic in wishing the guest of the evening a most happy journey in life she is about to commence.

Stainer's Crucifixion Rehearsed at St. John's

The final rehearsal of Stainer's Crucifixion was held in St. John's Church last night after Evensong, directed by Mr. R. J. Devey. Many members of All Saints' choir are assisting at this presentation on Good Friday next. It may be of interest to recall that this will be the tenth production in St. John's, but the work has been given three times in All Saints, and once each in Norwood and Lakefield, making fifteen in all. Of the choristers who took part in the first presentation those remaining in the choir are Mr. and Mrs. R. J. Devey, Mr. W. H. Morphet and Mr. George Brown. The soloists then were Mr. Morphet, Mrs. Fred Clarke and Mr. J. Halpany.

Presentations are to be given in Toronto all this week by different choirs, some of which are: St. James' Cathedral, St. Pauls', Bloor Street, Bond Street, St. Mary's Magdalene, and many others. Dr. Ham holds the record for Toronto churches for number of productions, which are usually held on Monday, Thursday. Admission by ticket only.

LETTER OF THANKS

To the ratepayers of the North Ward,

Ladies and Gentlemen,—It would be very unworthy of me at this time if I did not in some way convey to you my sincere appreciation of your confidence during the past number of years that I have had the honor of being your representative on the Board of Aldermen. No representation of that Board could have been more honorably dealt with by the mandate of the people than myself and for this honor I wish to most humbly thank you upon retiring from office. Speaking honestly and frankly it was my desire that after serving some ten years as the people's representative I would like to have wound up my municipal career by being Mayor of my old home town that I was born in and have lived in all my life, that is if the people so ruled, but unfortunately fate has ordained otherwise for me.

I trust that a more worthy successor will be selected in my place and that the motto and slogan of all our citizens be Onward for a Greater Peterborough.

Yours very respectfully,
W. J. JOHNSTON.

Local News in General

Choir Practice.

The choir of Murray St. Baptist Church will practice Wednesday evening.

C.L.A. Meeting.

The regular meeting of the C. L. A. Society of Charlotte St. Methodist church will be held Tuesday evening when the pastor, Rev. J. P. Wilson, will address the meeting. A good attendance is looked for.

Aluminum has been found through test to preserve the qualities of the tea better than any other metal. Each sheet in which Salada is wrapped is as light as a sheet of paper of the same size, and there is full weight of tea inside the packet.

Foresters at Church.

The Catholic Order of Foresters were present at the 8.30 Mass at the Church of the Immaculate Conception yesterday and received Holy Communion in a body. Rev. Dean McColl preached.

Next Council Meeting.

The City Council meets a week from tonight, thus a Finance Committee meeting will be held sometime this week. The day of meeting is generally Friday but on account of the holiday, Ald. Stratton and his associates will likely convene Thursday. Accounts will be passed and the question of the band grants taken up again. This matter was referred back to the committee by the last council meeting.

The Central Charity Boards meets tonight at seven forty-five.

ST. JAMES' ANNIVERSARY.

The seventh anniversary of the opening of St. James' Methodist Church was observed yesterday. Rev. John Garbutt of Cobourg was present and preached at both the morning and evening services, also at an open session of the Sunday School in the afternoon. The thank offering for the building fund amounted to $100.

COMPETITION WON BY MRS. MATTHEWS

Mrs. T. F. Matthews has brought honor to the Ladies' Curling Club of this city by winning the points competition in which the ladies' curling clubs of Ontario took part during the season just closed. Mrs. Matthews made a score of 31 points and won a silver spoon donated by Miss Dalton of Kingston.

PROROGUE THIS WEEK

Ottawa, March 29.—Sir George E. Foster told the leader of the opposition today that the Government still hoped to prorogue either Thursday or Saturday.

PATRIOTIC PROGRAM AT SUNDAY SCHOOL SESSION

Patriotic songs, choruses, and addresses took the place of the regular lessons at Charlotte Street Church Sunday School yesterday afternoon. His Honor Judge Huycke and R. F. Downey, B.A., were the principal speakers and gave the school meeting something to think over.

The opening hymn was "A Soldier's Prayer." This was followed by a chorus "The Maple Leaf Forever." Mr. P. Naish then contributed a solo entitled "We'll Never Let the Old Flag Fall."

Mr. R. F. Downey's address was along the lines of patriotism to the land in which we dwell. He related interesting events in connection with establishment of the Dominion of Canada and its past governors.

Miss L. Logan contributed a violin solo "Legende," by Bohm.

The address of Judge Huycke also dealt with Canada and was decidedly instructive besides being interesting to young and old alike.

A unique idea was introduced just before the school was dismissed consisting of the representation by six young ladies of the six allies. As each young lady walked on to the platform swathed in a flag of one of the allied nations, the pianist rendered that countrys national anthem. Britain came last and took up a position above the other five, waving a Union Jack.

Every one heartily sang Rule Britannia as the school was dismissed.

An Authoritative Display of
New Millinery for Easter
Rarely, if ever, have we had such a charming display of Millinery styles, and all moderately priced.
We invite you to visit our show rooms and inspect the last whisper of Fashion.
Mrs. J. Wilson 372 George St. — Phone 35 —

W.C.T.U. MEMBERS ENTHUSIASTIC

The Women's Christian Temperance Union held a large and very enthusiastic meeting last Friday afternoon at the Y. W. C. A.

The president, Mrs. Whalley, was in the chair.

Mrs. Kennet, superintendent of "Little White Ribboners," reported a membership of twelve since last meeting.

The petitions sent by the W.C.T.U. of Canada to do away with the wet canteen among our Canadian soldiers at the front will be presented this week to the wives and mothers of Peterborough to sign.

Mrs. Shield, superintendent of women's enfranchisement, took charge of the educational program. She gave a very interesting paper on "Franchise." One of the most encouraging things about life for women is the increase in the women's organizations throughout the country. This speaks of a new and broader life for women, for when women organize there is always something doing that is going to make life better for the community. Besides the church organizations and the W. C. T. U. there are the National Council of Women, Daughters of the Empire, Liberal and Conservative Women's Clubs, and many others. Then we have Political Equality Leagues and Women's Suffrage Associations that are working solely for the franchise for women. A great number of the States have women suffrage, and largely due to women's votes, many have gone dry. As yet not one province in the Dominion of Canada has passed parliamentary franchise for women. This, perhaps, is due to the fact that our women have not been very anxious or at least have not shown that they desire the franchise. It may be that some are afraid that if women were enfranchised the homes would be broken up, the children neglected, that there would be political quarrels between husband and wife, and that women would become unwomanly, but we have not learned that any disastrous thing has taken place in those States and countries where women have voted for years. It has been frequently said that woman's place is in the home, and so it is, and out of the home wherever she is called as wife and mother to guard those she loves and to improve conditions for them. The ballot puts power in woman's hand so that she may make her influence felt. Then, too, power brings respect. Responsibility develops character. If women are given the responsibility of citizenship they will measure up to it and fit themselves for it.

A hearty vote of thanks was given Mrs. Shield for her able paper. It was decided to have a parlor meeting at the home of Mrs. Whalley, Engleburn avenue, on Thursday afternoon, April 8th, to hear the reports of the Dominion Alliance convention.

OBITUARY

MRS. ALBERT FRANKS.

Early Sunday morning there passed away in St. Joseph's Hospital Mamie Sullivan, aged thirty-two, wife of Mr. Albert Franks of Emily township.

The late Mrs. Franks was born in the township of Emily and resided there most of her life, where she was widely known. The news of her death was a distinct blow to the whole township and deep sympathy to her bereaved husband has been extended. A two weeks' old child is also left.

The funeral will be held Tuesday from the family residence in Emily to Omemee cemetery, service at 1.30; the cortege leaving for the cemetery at two o'clock. Rev. Mr. James will officiate.

PARENTS BEREAVED.

Simon Joseph Perdue, the infant son of Mr. and Mrs. Thos. Perdue, Ennismore, died this morning. The funeral was held this afternoon to St. Martin's cemetery.

TEMPERANCE LEAGUE IS DISAPPOINTED

At a meeting of the City Temperance League, a resolution was passed, expressing disappointment at the temperance proposals of the government. Another resolution expressed appreciation of the action taken by the government of Saskatchewan in regard to the liquor traffic.

The Quarterly Official Board of Charlotte Street Methodist Church convened after the morning service yesterday and brought in a resolution expressive of disappointment at the meagre temperance legislation obtained, in view of what other provinces have obtained and the promises of the Conservative party at the time of the last election. The resolution was unanimous and will be forwarded to Hon. Mr. Hearst.

Private Bills Reported Wounded

Pte. Jas. Bills, of the Second Battalion, who is reported as wounded, enlisted in this city and left with the first contingent. He boarded at 176 Sherbrooke Street.

MARIE CORELLI'S BOOK DISCUSSED

By Rev. C. G. Smith at Murray Street Baptist Church

Y.M.C.A. BOYS PRESENT

A very large congregation was on hand Sunday evening in Murray St. Baptist Church to hear Rev. C. G. Smith of Belleville speak on Marie Corelli's latest book, "Innocence." The pastor, Rev. J. R. Webb, conducted the service. Mr. C. N. Meserve, secretary of the Y. M. C. A., was present and offered prayer, and Mr. Webb gave a brief address to the boys of the Y. M. C. A., who were present in a body.

Mr. Smith took Acts 8: 37 as his text: "And Philip said, If thou believest with all thine heart thou mayest. And he answered and said, I believe that Jesus Christ is the Son of God."

This lets us into the secret of the Apostolic Church in regard to the right of baptism. The one question is Do you believe in the Lord Jesus Christ? Christ did not speak for mature years—only for faith. In this respect most Protestant churches are agreed that baptism is not essential to salvation. It is the blood of Jesus Christ.

It was not his custom to preach on novels, but when the novelist wrote about religious subjects he was justified in considering them. While the preacher speaks to thousands, the novelist speaks to tens of thousands and thus exerts a great influence on the people.

Marie Corelli receives twenty-five thousand dollars for each novel she writes plus royalties on their sales. For twenty years she has been turning out novels which are criticisms on various subjects or phases of life. She is feared in her sphere. She criticized Andrew Carnegie, was sued by him, and the court awarded him one farthing damages. She is a believer in the idea of transmutation of souls, though not of the kind of the Hindoos. The trend is upward of a Single Personality. God is everywhere and life is independent of our material conditions. She denies she is a Christian Scientist. She is a charming personality, but has never married. Asked as to this, she said she had three things under her roof that gave her all the masculine company she required. She has a dog that growls all morning, a parrot that swears all afternoon, and a cat that stays out all night.

"Innocence," as a friendless babe, has been taken in by a kindly old man. Many think she is the natural child of the farmer, and so scandal goes about. No effort is made to prove or disprove anything, and Innocence grows up to be a very clever student of French literature, and unbaptized.

In time her protector dies, and the estate, entailed, goes to the rightful heir, and the mother of Innocence offers to adopt her. Innocence refuses adoption. She goes to London and becomes famous. She meets her mother there at a reception, but does not disclose her secret. She also meets a man, the villain of the story, who wins her love and then kills her soul by his indifference. Not her body, but her soul is outraged. She later becomes baptized, merely to register her name and to please her motherly friend whom she calls Granny. Later she returns to her study and is found dead over her desk.

The speaker read passages to show the criticism of baptism and her descriptive power, and closed by saying, "Let us put away ceremony and sacerdotalism and the truth shall make us free."

The musical part of the service deserves special mention. The choir sang the anthem, "Hark, Hark, My Soul," in which the solo parts were taken by Mr. Asa Huycke and Miss Clara Kidd, and was very pleasing to the congregation. Miss Adams sang a solo in splendid style entitled "Sun of My Soul," by Carey, while Kipling's Recessional was well rendered by Mr. Weller and formed a pleasing and fitting conclusion to the service.

TO MY MANY FRIENDS

I wish to thank my many friends who have given me their support and pony votes, and to remind you of the fact that there are only three more days to work, as the contest closes on Wednesday, March 31st. If you have any votes now or are about to make a purchase, please go to the pony stores and buy there if possible. As you know, I am anxious to win the pony, and do not mind working hard for it, and desire to assist the merchants who have been so kind to donate it to the boys who work. If you have not promised anyone your votes, kindly phone 530 or mark your ballots for me. Thanking you kindly for your votes and assistance,

Yours faithfully,
ROD CAMERON.

More Battery Men for Kingston

A small quota of men for the 26th Overseas Battery will leave Peterborough for Kingston tomorrow morning at 8.10 via G.T.R. The men will be in charge of Sergt. Hetherington who is home over the week end on leave.

The Advantage
of the Toric lens is, that it is ground exactly to fit the curve of the eye, thus saving the strain of accommodating the vision, which has to be done with a flat lens when looking anywhere, except straight ahead, they are also neater in appearance and cost very little more.
TAIT OPTICAL CO.
410 GEORGE STREET

THEATRICAL

"The Quaker Girl," the title of the musical comedy which was presented at the Grand Opera House on Saturday was a fine performance and thoroughly enjoyed by the large audiences present. Katherine Murray as the Queker Girl Prudence, was a charming character and captivated the house, while Charles Clear as Tony Chute was equally in favor, receiving several curtain calls, especially in the dancing scene which was gracefully and cleverly performed. Miss Murray has a very sweet voice which was very becoming in the character of Prudence. Mlle. Andre Corday as Madame Blum made an admirable talkative French woman and Madeline Dailey as Phoebe and Harry Mehlonough, Jr., as Jeremiah made a decided hit. In fact the latter were with a section of the audience too much in favor and were informed that enough was enough.

The humor was good and the choruses were very pleasing particularly the valse song Come to the Ball. The singing of Tipperary by Miss Hoyt, Harry Coombs and chorus was a pleasing variation, and altogether the play was much enjoyed.

THE HOLY CITY

"The Holy City," which is to be rendered by the combined choirs of George Street Methodist and St. Paul's Presbyterian Churches tomorrow (Tuesday) evening in George St. Church, will undoubtedly be one of the finest choral efforts ever put forward in this city. Both choirs have been holding two practices a week ever since December, and the result of this long and faithful work will be evident to all in the splendid rendering which may be confidently looked for of the various choruses. The fine pianissimos in the unaccompanied chorus, 'For God so Loved the World" and "The Fining Pot Is for Silver," form a striking contrast to the massive and majestic effects obtained in such choruses as "Thine Is the Kingdom" and the "Amen Chorus." The solos, duets, quartettes, etc., are all in most capable hands, and from beginning to end this fine work will receive a magnificent rendering by this choir of 85 voices. The work is being given under the direction of Mr. John Allan and Mr. J. H. Renwick, with Miss Pearl McKee at the piano. Will ticket-holders endeavor to be seated by 7.45 in order to be sure of securing a seat? Late comers will not be allowed to enter during the progress of any number.

ST. ANDREWS BY-THE SEA

Few of the visitors to St. Andrews realize that the district has a historic association.

Champlain landed near the present site of St. Andrews in 1604, when he came from France with a patent royal of all the territory in America between the 40 and 46 degrees of latitude.

When the independence of the United States was established, the U. E. L. came across the border and settled at St. Andrews, and there are still houses standing in the town which were brought by them from Maine.

There is quite a contrast between the latter and the spacious new Algonquin, which has just been rebuilt by the C. P. R.

EASTER BONNET

One of the latest style hats on exhibition at E. N. McWilliam's store, a handsome gold watch fob from Warne Bros. and one huge turkey will be the prizes offered at the Allies Rifle Parlors, 370 Water Street, for this week, for the 3 persons making the best scores on the several objects at the rifle parlors. The turkey shoot will end Good Friday, April 2nd, the other two prizes Saturday night, April 3rd.

AMUSEMENTS

GRAND OPERA HOUSE
J. J. Turner & Sons, Proprietors & Managers.
TUESDAY, March 30, One Night Only
Mr. Alexander Loftus and specially selected company present the Great Romantic Military Play
"True to the King"
by A. Montagu, with Musical Numbers, as played in all the principal cities of Great Britain.
The London (England) Daily Telegraph says: "TRUE TO THE KING" is a good play, and the last act came as a surprise to all, being so intensely dramatic. It was indeed a Khaki Night, and at the conclusion the audience cheered and sang 'God Save the King.'
Prices: — 75c, 50c and 35c. Gallery, 25c. Box Seats, $1.00.
Seats on sale Saturday at Box Office.
"GOD SAVE THE KING."
3 NIGHTS—Commencing Thursday, April 1st
Special return engagement with ALL NEW PLAYS.
THE ERNIE MARKS CO.
WITH ERNIE AND KITTY MARKS, and strong cast of players.
THURSDAY NIGHT—"THE GIRL FROM TENNESSEE."
Matinee Good Friday—10c, 20c, and 30c. Seats reserved.
Matinee Saturday—10c and 20c. Seats not reserved.
Evening prices—10c, 20c, and 30c. Seats reserved.
Reserved seat sale at box office. GOD SAVE THE KING.
Easter Monday and Tuesday, April 5th and 6th
Musical Comedy (under the direction of J. Edward Fisher)
"THE DRUM MAJOR"
(Lyrics by Maud Elizabeth Inch. Music by Edward F. Johnston.)
By permission of J. Fischer & Sons, New York.
Plan opens Wednesday, March 31st, 1915. Popular prices.

TO-NIGHT at the ROYAL THEATRE
Everything new. Complete change of program. Pictures and Vaudeville.
Clever and entertaining VAUDEVILLE unusually interesting
BILLY and ADA WHITE, in a PREMIER MUSICAL SINGING and DANCING ACT
Feature Film Attraction—THE PLOT—2 parts, Vitagraph
Presenting Maurice Costello in an Artistic Portrayal, in which the Assassins Hypnotize a Young Man to make him Kill His Sweetheart but Love Breaks the Spell.
Another Vitagraph presentation—UNDER FALSE COLORS.
A BOOMERANG SWINDLE—Snappy Comedy, Lubin.
THROUGH EYES OF LOVE—Essany.
JOEY AND HIS TROMBONE—A Laugh Cyclone, Edison.
If you exercise foresight you will visit the Royal and get most for your money. Heated, Ventilated.
10c, Children 5c — M. PAPPAS, Prop.

TO-NIGHT AT THE NEW TIZ-IT
Big Special for 2—Days—2 MON. and TUES.
MATINEE 5c to all
A BEAR ESCAPE, Juvenile Comedy.
THE RICE INDUSTRY OF THE U. S.
TIZ-IT THEATRE TO-NIGHT
Grand Music at Every Performance. MRS. FOSTER'S ORCHESTRA
MARY FULLER, in A GIRL OF THE PEOPLE. Complete in 2 acts.
LOVE AND SURGERY In 2 parts.
A spectacular comedy uproar with the same comedian, Billie Ritchie, that made you laugh so much Friday and Saturday. Don't miss this special Within the Gates of Paradise.
MATS. 5c to all — If you want the best photo plays see Universal programme. We have exclusive rights for this city. — NIGHTS 5c & 10c

PARAMOUNT — PARAMOUNT
EMPIRE THEATRE Mon. Tue & Wed Matinee and Night
JESSE L. LASKY presents ROBERT EDESON in the answer to a difficult social problem
"Where the Trail Divides"
5 Parts, 250 scenes, showing how the potent power of love erases all racial differences.
Two Comedies will be added to this excellent program.
DOUBLE PONY VOTES TODAY.
THURS., FRI. and SAT.—MARGUERITE CLARKE in
"THE GOOSE GIRL"
PARAMOUNT — PARAMOUNT

I am instructed to sell by Mrs. I. G. Noble the contents of her 18-roomed house, No. 440 George Street, on Wednesday, March 31st, 1915, at 1 o'clock sharp.
W. J. HANCOCK, Auctioneer.

Letters has been received at Kingston by relatives of Corporals MacKay and Bremner, of Renfrews, bearing their signatures and dated March 6 and 7, although they were reported killed in action on March 2nd.

Machine Phone 85. Bell Phone 85
BELLEGHEM'S
Undertakers, Furniture Dealers
AMBULANCE SERVICE
180-199 HUNTER STREET

8 PAGES TO-DAY

THE DAILY REVIEW

"A Clean, Constructive Newspaper"

Wednesday—Sun rises at 5.56 a.m. and sets at 6.39 p.m.

Daily Review Established 1870
Weekly Review Established 1853

Peterborough's Oldest Newspaper — PETERBOROUGH, ONT., TUESDAY, MARCH 30, 1915 — Every Evening (Sundays and Holidays Excepted) at 4 o'Clock.

GIVE HIM TICKET TO OLD COUNTRY

Charity Board Will Assist Englishman in Poor Health

ACCOUNTS PASSED

At the meeting of the charity board last evening a case of an Englishman in ill-health and unable to work was reported. It was decided to give him a ticket to his home in England and $5 for expenses. He will leave Thursday.

R. O. Miller presented the following statement of orders:

	Past month.	During 1915
Groceries	$382.00	$1224.00
Wood	222.50	807.50
Tickets		3.90
Home and Sundries	289.37	1301.02
	$893.87	$3336.42

It was resolved that the following accounts be paid:

T. Anthony	$ 2.00
R. C. Braund	34.00
J. T. Braund	10.00
F. W. Bates	4.00
Mrs. Bowman	15.00
J. R. Bell	34.00
J. J. Cocks	14.00
A. M. Cowling	14.00
Mrs. Dunford	6.00
C. S. Curran	4.00
A. Davidson	10.00
J. E. A. Fitzgerald	116.39
E. Files	4.00
J. M. Fanning	4.00
W. G. Freeburn	20.00
W. J. Grady	2.00
B. Heard	8.00
W. H. Hamilton	16.00
G. F. Toone	24.00
R. Hicks	39.10
R. H. Hunter	17.10
Bert Hunter	14.00
J. J. Johnston	10.00
J. James	6.00
D. H. Kerneghan	28.00
Jonh Kerr	8.00
J. J. Lynch	22.00
Goheen & Matchett	30.00
E. F. Mason	6.00
Mitchell's Grocery	12.00
T. B. Maniece	12.00
E. Puttick	12.00
E. Oliver	6.00
Pet. Typewriter Co.	1.75
Penrose & Son	14.00
Protestant Home	160.33
W. J. Routley	14.00
Mrs. M. Rehill	1.00
W. Scott & Co.	26.98
W. C. Tully	2.00
P. S. White	12.00
T. C. Yonge	10.00

HAVING LIVELY TIME WRITES PTE. TAYLOR

His Company Was Well up on the Firing Line

"We are having a lively time and doing our daily routine of wallowing in the mud of the trenches," writes Pte. Odely Taylor in a letter to a member of the Review staff. "Only a few of the men have been knocked over and our company have had no casualties. We are well up on the line and have a good position to hold."

The letter was dated March 9.

A despatch to The Review yesterday quoted the Minister of Militia as stating that the Canadians have been relieved in the trenches.

AMPUTATE ONE FINGER.

Lindsay, March 30.—James Hutton, of Ops, was the victim of a painful accident while operating his wood cutting machine on the farm of John McCabe, South Ops. His right hand came in contact with the saw, with the result that several fingers were badly lacerated. He was removed to the Ross Memorial Hospital, where Dr. Blanchard is attending his injuries. It is understood one of his fingers will have to be amputated.

Mr. Nelson Hay, a former mayor of Listowel, died at Battle Creek Sanitarium. He had been in poor health since June last.

A week ago today in Brandon the thermometer registered 52 degrees in the shade, which is a record of the past five years.

ARTILLERY FIRE STOPS GERMANS

Foe Retired in Disorder From the Village of Jeudicourt

BOMBS THROWN ON RHEIMS

(Canadian Press Despatch.)

PARIS, March 30. — This afternoon's official statement: "In the Champagne district a German aviator yesterday threw bombs on the city of Rheims and wounded two persons. One projectile fell on the cathedral.

"Well-directed artillery fire from a French battery forced the Germans to retire in disorder from the village of Jeudicourt, to the northeast of St. Mihiel.

"At all other points in the war zone the day passed quietly. No infantry engagements took place."

BERLIN, March 30. — A war office statement this afternoon says: "In the fighting which led to the occupation of Tauroggen, Prussian Landstrum took one thousand prisoners near Krasnopol.

"Russians lost two thousand killed, and up to last night three thousand prisoners.

"In an unsuccessful attack on Skwa, near Klimki, the Russians lost six hundred prisoners."

GEN. VON KLUCK WAS RECKLESS.

LONDON, March 30. — An Amsterdam despatch to the Express says the wounding of Gen. Von Kluck occurred while he was recklessly inspecting trenches at a most dangerous point after a stormy interview with Emperor William. The opinion is expressed in Berlin that his command will be handed over to Prince Eitel Frederich.

BOOTS SATISFACTORY TO TROOPS IN SOUTH AFRICA

Were Similar to Those Served Out for Present War

(Canadian Press Despatch.)

Ottawa, March 30.—General Otter before the boot enquiry commission this morning said boots worn by Canadian soldiers in South Africa, similar to those served out for this war, gave good satisfaction, but that the South African weather was hot and dry.

The men preferred them to British boots because they were lighter but he preferred the British boot for its better wearing qualities.

Ottawa, March 30.—That the boots supplied to the Canadian expeditionary force when they finally gave out at Salisbury had "served their time" and that on this account Gen. Alderson's condemnation of them was not a matter for surprise, was a statement made to the Parliamentary Boot Committee yesterday afternoon by Gen. Eugene Fiset, Deputy Minister of Militia.

Gen. Fiset told the committee that the boots ordered at the outbreak of war had been exactly the same as approved by the Militia Department board in 1910, when Sir Frederick Borden was Minister of Militia, and which had given satisfaction when worn by the permanent force since. He told of the efforts made by the Militia Department to obtain a new boot when it was found that the Canadian pattern was light for active service, the Acting Minister of Militia even having been willing to purchase in England and supply to Canadian manufacturers the machinery which would have been necessary for the manufacture of the British boot in this country. Interesting evidence was also heard from a corporal who has returned from Salisbury Plain, and who produced a pair of boots he had worn there and ever since. They were in very good condition and fit to last another three months.

Gen. Fiset said that the first complaint as to the boots brought to his attention was that of Gen. Alderson.

(Continued on page 4.)

DEATH OF A PIONEER

Active Life is Closed by Passing of Wm. Fair

At the venerable age of 89 years there passed peacefully away this morning one of the city's grandest old men and one of the country's pioneer residents in the person of Mr. William Fair, father of Mr. Robert Fair, the George street merchant.

The end was not altogether unexpected, and Mr. Fair's extreme age militated against his recovery. No citizen enjoyed a greater degree of the respect of the citizens, who will lament the passing of one whose character and life was a perfect example of integrity and right principles. Although of a retiring disposition, the late Mr. Fair was always a public-spirited citizen and to the last displayed a lively interest in civic affairs and current events.

Born in Port Hope in the year 1826, the late Mr. Fair was of Irish descent, his family having been natives of County Cavan, Ireland. Up till a year ago he lived in Millbrook for a period of twenty-five years, and previous to that resided on the old family homestead at Centreville. He was married to Anne McCamus, who predeceased him some thirteen years.

Upon the death of his daughter, Mrs. Allin, of Millbrook, he came to Peterborough, making his home with his son, Mr. Robert Fair, 505 Dickson street, and lived there for the past year. The latter is the only son. Mr. Fair leaves one brother, George, of Blaine, Mich.

In the affairs of his country he always manifested a keen and hearty interest and staunchly supported the Conservative interests. In religion he was an Anglican.

His body will be forwarded to Millbrook on the 8:10 train Thursday morning. The funeral will leave St. Thomas Church, Millbrook, the same afternoon at two o'clock, interment to take place in the family plot in St. Paul's Church cemetery, Cavan.

CAMPAIGN FOR FUNDS FOR SUNDAY SCHOOL

The campaign of the Salvation Army for their new Sunday School goes on with very marked success. R. C. Braund who is superintendent is much pleased and by Good Friday they expect to have the desired amount. The children who are collecting will be given some hot cross buns and maple syrup when they bring in their boxes on Good Friday.

The flour mill at Brussels, owned by Messrs. W. and R. A. Pryne, was burned to the ground. The loss is heavy.

FIFTEEN SURVIVORS OF AQUILA HAVE LANDED

(Canadian Press Despatch.)

LONDON, March 30. — A missing boat from the British steamer Aguila, sunk by a German submarine off the Pembrokeshire coast, containing fifteen members of the steamer's crew and two passengers, has reached land safely. This is the fourth boat that put off from the Aguila after the submarine attack. The number of men now supposed to have lost their lives with the sinking of the Aguila is nine.

HONOR FOR THE NEWLY FORMED REGIMENT OF WELSH GUARDS.

On St. David's Day His Majesty expressed the wish that this newly formed regiment should mount guard at Buckingham and St. James' Palaces. The picture shows the Welsh Guards marching into the palace yard from barracks.

GERMAN KULTUR AT IT'S MERIDIAN

(Canadian Press Despatch.)

NEW YORK, March 30. — Commenting editorially on the German submarining of the British steamer Falaba and the heartless conduct of the submarine's crew, laughing at passengers struggling in the water, the Herald calls it "Kultur at its meridian," and says: "Great joy in the halls of Kultur; one hundred and eighteen non-combatants, some of them women, all ruthlessly murdered on the high seas. It is 'the day.'"

The World declares: "It is not war, but murder."

DROPPED BOMBS ON BRITISH SHIP

(Canadian Press Despatch.)

Constantinople, March 30.— An official statement issued today says:— "One of our seaplanes has dropped bombs on a British warship cruising outside the Dardanelles.

Rev. Canon John Downie, B. D., rector of Christ Church, Port Stanley, died at his home in St. Thomas after a long illness. The remains will be sent to Toronto for interment.

The Canadian Blower and Forge Co., Limited, at Berlin, Ont., has been incorporated with $500,000 capital.

UNITED KINGDOM FACES PROHIBITION

Employers Promise to Seal Their Own Wine Cellars and Prohibit Use of Intoxicants in Clubs

AS DRASTIC AS THAT IN RUSSIA

(Canadian Press Despatch.)

LONDON, March 30. — Prohibition as drastic as that prevailing in Russia today faces the United Kingdom. Press discussions of a letter sent by David Lloyd George to the Ship Owners' Federation competes successfully in point of interest with the news of the sinking of the British steamer Falaba by a German submarine with the loss of more than one hundred lives.

Employers are backing what Mr. George terms "root and branch action," even to the extent of promising to seal their own wine cellars and prohibit the use of intoxicants at their clubs, while Labor leaders are equally anxious for the institution of some prohibitory measure.

Great Britain is smouldering in anger over the torpedoing by a German submarine of the steamships Falaba and Aguilla, but confidence is expressed that the latest outbursts of under-sea activity will have no effect on the movements of British ships.

THIEVES VISIT GEORGE STREET CLOTHING STORE

Carry off Suits, Coats and Raincoats From Zacks Bros. Premises

Figuring that Zacks Bros., at 423 George Street had pretty nifty suits in stock, burglars last night or early this morning visited the premises, entered from the rear and carried off an unknown quantity of high priced suits, coats and raincoats. Exactly what the loss amounts to the owners were unable to state this morning, but they told a reporter that $200 would not cover it as far as they were able to roughly estimate.

The burglars made a nice haul judging from the empty hooks left on the racks in the store. They left no traces which would help the police other than some finger prints upon broken glass in the window at the rear through which they apparently entered. This window contains four panes of glass and looks out into the little yard at the back. The upper left hand pane was partly cut and then broken according to the pro-

(Continued on Page 8.)

HYDRO RADIALS FOR TRENT VALLEY DISTRICT

The officers of the Trent Valley district of the Hydro-Electric Railway Association of Ontario are as follows:

Chairman—Mr. T. F. Matthews.

Representatives — B. D. Hall, Peterborough, John Dick, Cobourg, Mayor Wm. Panter, Belleville, and Mayor Shaw, Kingston.

The district includes the counties of Frontenac, Hastings, Addington, Northumberland and Peterborough.

G.T.R. ENGINEERS MEET COMMISSION

Engineers of the G.T.R. were in the city today and met the Utilities Commission this morning at eleven-thirty. The matter discussed was the purchasing of land by the city for a sub-station and pole yard. More definite development will be made known in the near future.

ACT OF AN INSANE MAN

Killed His Grandmother as She Lay in Bed

THEN SHOT SELF

(Canadian Press Despatch.)

Philadelphia, March 30.—Henry B. Cohen of Scotland, killed his grandmother Matilda Cohen, aged eighty-five, as she lay in bed and then shot himself dying in the hospital. Cohen is supposed to have been insane.

WHEN CANUCK MET CANUCK

Gunner McGill Tells of Meeting Member of Infantry

A letter was received today by Mr. Benj. McGill from his son Mordie with the battery division of the first contingent now fighting in France. Gunner McGill tells of a German sharpshooter being captured by Canadians. The sharpshooter had been keeping account of the men he had "picked off" and the list totalled 56. According to Gunner McGill's letter the Canadian battery is backing up the Canuck Infantry. Sections of the two divisions met one day and he was talking to "Jimmie" English and other Peterborough boys.

A letter has been received at Harriston from Capt. Pick, at at front, giving particulars of the death of Pte. James Corcoran on March 5th. Pte. Corcoran was given a military funeral, at which all the officers and mem of his home regiment at the front were present.

CONGRATULATIONS FROM BRITISH COMMANDER

Canadians Have Made the Best Impression on All of Us Says Sir John French

OTTAWA, March 30. — The Duke of Connaught made public yesterday a letter which he had received from Sir John French. The original has been sent to the Archives. The letter is as follows:

"The Canadian trops having arrived at the front, I am anxious to tell you that they have made the best impression on all of us.

"I made a careful inspection of the division a week after they came to the country and I was very much struck by the excellent physique which was apparent throughout the ranks. The soldierly bearing and the steadiness with which the men stood in the ranks on a bleak, cold, snowy day was most remarkable.

"After two or three weeks' preliminary education in the trenches, attached by unit to the third corps, they have now taken over their own line on the right of that corps—as a complete division — and I have the utmost confidence in their capability to do valuable and efficient service.

"The Princess Patricia's Regiment arrived with the 27th division a month earlier and since then they have performed splendid service in the trenches.

"When I inspected them, also in the pouring rain, it seemed to me I had never seen a more magnificent-looking battalion — guards or otherwise.

"Two or three days ago they captured a German trench with great dash and energy and excellent results.

"I am writing these few lines because I know how deeply we are all indebted to the untiring and devoted efforts your Royal Highness has made to ensure the despatch of the most efficient conditions of this valuable contingent."

Scores Made by the Home Guard

Company No. 11.

1000 Yards—	Score.
Sergt. W. Stanley	34
600 Yards—	Score.
E. Dormer	32
E. Hardie	32
T. D. Nicholls	32
E. Hiland	31
J. Hetherington	30
400 Yards—	Score.
A. Davidson	32

(Continued on page 8.)

Donations for Field Kitchens

Capt. S. M. Gray of C Company, 21st Battalion, Kingston, who has been in the city in the interests of field kitchens for the battalion, has asked the Review to acknowledge the following donations:

City of Peterborough	$100.00
Bonner-Worth Co.	50.00
Mr. Travers	5.00
Daughters of the Empire	40.00
T. F. Matthews	50.00
B. F. Ackerman & Co.	50.00
Miss Charlotte Dickson	50.00
Mrs. M. A. Hazlitt	50.00
Mrs. Ellen Walsh	25.00
Miss Martha Dickson	25.00
Auburn Woollen Mills	50.00
	$495.00

Further subscriptions may be left at the Review office or sent direct to Lt.-Col. Hughes, Kingston, or Capt. Gray. There are over eighty men from Peterborough in Capt Gray's company.

TURKEY ENDEAVORS TO BUY BULGARIA'S NEUTRALITY

(Canadian Press Despatch.)

Paris, March 30.—A Havas Agency despatch from Athens says Turkey has authorized Von Der Goltz to offer Bulgaria certain territory concessions in return for the continued neutrality of the latter.

Geneva learns that Bulgaria is holding up shipments of artillery and ammunitions destined for Constantinople.

It is reported in Geneva that Italian troops at present stationed on the Swiss frontier have been ordered to Tyroles frontier where Austrian troops have been concentrating during the past fortnight.

The Daily Review

Established 1879.
Member of Canadian Press, Limited
THOS. W. WHALLEY—Managing Director

THE DAILY REVIEW is published every afternoon at 4 o'clock (Holidays and Sundays excepted), by the Peterborough Review Printing and Publishing Company, Limited, 166-168 Hunter St.

THE WEEKLY REVIEW, established 1853, is published every Thursday morning at 10 o'clock. Subscription price $1.00 per year to any part of Canada or Great Britain or $1.50 a year to the United States.

When ordering change of address, both the new and old address should be given.

TELEPHONES.

Business Dept.	189
Editorial	435
Mr. Whalley, residence	286
J. F. C. Whalley, B.A., Editor	286
Chas. Curtis, City Editor, residence	273

PETERBOROUGH, TUESDAY, MARCH 30, 1915

IS THERE TO BE AN ELECTION?

IT SEEMS to be generally accepted by all parties that Canada will see a general election before long. The first question asked is: "What is the need of it?" The need of it is found in the speeches of Sir Wilfrid Laurier and of many of those who sit behind him. First of all, Sir Wilfrid charges Sir Robert with raising his war-taxes by means of an increase in protection. That is true. The increase in tariff from taxes or otherwise has that effect. Sir Wilfrid demands direct taxation and no tariff (for protective purposes). As the taxes and the war loans amount to a larger sum than Canada ever raised before, the issue is correspondingly huge, and beyond all doubt the people should be consulted, if possible. It IS possible. An election would not hurt business, and, if brought on by and with the consent of the Government, it must be supposed that no harm can be done to Canada's share in the war.

Then we have the navy to consider. Sir Wilfrid is determined to put Canada to the expense of a complete Canadian naval outfit, which the Conservatives think unnecessary, and in view of Canada's huge expenditure, highly improper. The Liberal chieftain's attack on the Minister of Marine for not providing more than a million for Canada's navy came as a rude shock to economists.

Then we have the language question. If this question becomes more serious, it will be a serious thing for both parties, and neither cares to face the consequences, the Conservatives in Quebec and the Liberals in Ontario. The Senate is another bone of contention. It has shown itself autocratic in the highest degree. It vetoed no less than seven money measures, notwithstanding the fact that money bills are the business of the Commons only. It has defied popular government. A large part of the Senate is French, so that it is easy to see what the result would be if the language question depended upon the Senate. This question transcends all others in the eyes of the French. There need be no doubt of that.

Then, if the war continues, there will have to be another great vote of money, making Canada's war expenditure for the future a matter for the people to think over.

If at all possible, the time is ripe for the consideration of these many problems. In fact, it is better to have the election now than when busines revives and when it should not be disturbed.

GUESSING ON THE COST OF THE WAR.

THE MONETARY TIMES gives the figures of the bureau of foreign and domestic commerce, Washington, as to the cost of the war per day to all participants combined at fifty million dollars. We doubt these figures very much. No information is given as to how the figures are arrived at, but, at any rate, some of them are suspicious on the face of them. How Russia's expenditure of $12,500,000 per day could be so much more than that of France or Britain is neither obvious nor probable, and it is also placed as the same as Germany's. As a matter of fact, these figures can only be the wildest guess because no estimate can as yet be placed on the devastation in Belgium, and parts of Russia, Austria, and Germany. Moreover, there has been no official report of the number of men Russia has in the field, while contradictory statements have been published of the number France and Britain have in the field, and these must be considered in estimating the expenditure for armies and navies. Servia does not figure in the estimate, but is mentioned in the cost up to January 1st. Turkey only figures in revenue statistics, and Japan is not even mentioned. Besides, the nations are providing lines of credit for the future which may not be wholly used if the war should end sooner than expected. Such estimates, we believe, are misleading, and cannot be even an approximation of accuracy.

A ROYAL COMMISSION.

THE binocular purchases for the Militia Department were up before the Public Accounts Committee recently, and, according to the newspapers, revealed a curious state of affairs. Lt.-Col. Hindman and his brother, a Liberal member of the Toronto House for Ottawa, seem to have set to work to stick the country for a handsome rake-off on the purchase of binoculars. The advent of a Liberal member shocked the Liberals, but it gives no relief to those who see how deeply self-seeking has eaten into the heart of Canadian life. Canada is in danger of becoming a by-word amongst nations. No government can protect itself and the country against such work as has been disclosed at this inquiry. Are we in Canada a corrupt and unworthy people? It is a sad ending to the hopes of a young nation that deserves a better fate. Let us have a royal commission and let the punishment be swift and sure.

WHY, SIR WILFRID?

THE MINISTER OF MARINE (Hon. J. D. Hazen) had his estimates up on Saturday before Parliament, for the coming year. Sir Wilfrid Laurier took advantage of the occasion to urge increased expenditure on the Canadian navy idea. Colleges, training ships, preparatory works for a full and complete Canadian naval force were urged upon the attention of the Government. Sir Wilfrid seemed in his element when dilating upon the desirability of Canada's making extensive and expensive preparations for her own navy. In all kindness, and with due respect for the leader of the Opposition, let us ask, in the name of a long-suffering Canadian people, "What do we want with a navy or an army such as Belgium has?" It has been her undoing, not her preservation, yet Canada need not be defenceless. She has prepared in six months 100,000 as good fighting men as the world can show. What need is there for, and what need was there for, any great system of preparation for what we are now doing? What we are doing and what we have done are a standing rebuke to Sir Wilfrid and to those from down by the sea who want inland Canada to spend enormous sums for their advantage and the launching of a national war policy that will some day meet with the rebuke it deserves. Civilized people do not prepare for life by training like Jack Johnson or even by laying in a stock of clubs and rifles. Nor do they train for temperance by laying in a stock of whiskey. People train for peace by laying in a stock of high principles and good practices, by endeavouring to carry out the principles of civilization, not the practices of war. It is better to die peacefully than to commit suicide. Greatness is not necessarily bloodiness. It is said that it is the unexpected that always happens. We confess that Sir Wilfrid's conduct on Saturday both surprises and grieves us. But the people of this country will never stand for it. If there is not some cheaper way, such as Sir Robert Borden proposes, then let us have none of it.

THE FARMERS SHOULD PROFIT BY IT.

WE HAVE just received the Report on Dominion Experimental Farms. The Dominion Government is doing a great work for the farmers in this way, and they should take advantage of the opportunities offered, not only by securing the literature published, but by visiting these farms, where they can see a practical application of the latest advances in the field of scientific agriculture.

The work and scope of the Experimental Farms and Stations have developed to such an extent that it has been found necessary, for the sake of convenience, to devote two volumes of nearly five hundred pages each to the main or aggregate report for the year ending March 31, 1914. In the first volume is presented the reports of the director and the divisions of chemistry, field husbandry and animal husbandry. It is by a study of these chronicles that an idea can be obtained of the vast amount of work that is being done and an appreciation arrived at of a resultant good.

In the first few pages are given the usual comparative tables of grain yields and prices and of livestock for the five years extending from 1909 to 1913, each of which, excepting horses and swine, show a decrease in the Eastern Provinces since 1910. In the Western Provinces there was a deficiency of upwards of 300,000 cattle between the same year and 1913, but an increase of nearly half a million horses and only a slight disparity in sheep, which, however, are showing a tendency to improvement. Swine increased by upwards of 500,000 In British Columbia the numerical changes were comparatively light. Naturally much space is given to reports of experiments at the different farms and stations. These experiments, it is hardly necessary to say, cover every variety of grain, fruit and vegetable production, as well as soil development, crop management, cultivation of forage plants and grasses, livestock breeding and dairying. It would be impossible to overestimate the importance of the information thus furnished.

Of course, at this time, when the value of increase by improvement of production is being strenuously urged, the reports are of special interest. It is not alone with what may be termed activities of the farm proper that they deal, but also with building, with clearing, with road-making, with ornamental gardening. In short, the reports constitute virtually an encyclopedia of farming and its branches brought up to date.

While, as has been said, Volume One is devoted to the review of the director and reports of the divisions of chemistry, field husbandry and animal husbandry, Volume Two presents the reports of the divisions of horticulture, cereals, botany, entomology, forage plants, poultry and tobacco. All that has been said of the completeness in its contents of the first volume can be repeated of the second. It, too, is a useful compilation and a sample in detail of the benefits to be derived from scientific and painstaking research.

As in the preceding years, the matters dealt with in this volume are divided into sections: (a) Giving precise information of the work at the experimental farms in the divisions referred to, and, (b) Treating of the various lines of experimental work under way throughout the system. It is explained that the latter section is devised and designed with a view to aiding the farmer more directly in the details of his vocation. It is worthy of wide distribution. One thing certain is that the nature of the reports makes them deserving of the closest attention. Copies may be obtained by making application to the Publications Branch, Department of Agriculture, Ottawa.

A Question for Single Taxers.
(Sarnia Canadian.)

A year or so ago we were hearing much of the splendid prosperity which the single tax had brought to the Western cities, and Vancouver was quoted as the place where the single tax had been most beneficial. Vancouver has now overdue taxes to the amount of twenty-seven millions of dollars.

Devotion.
(Philadelphia Public Ledger.)

She—Would you leave your home for me?

He—I'd leave a baseball game in the ninth inning with the score a tie.

WEATHER FORECASTS.

Moderate to fresh westerly to northwesterly winds, fair today and on Wednesday with slightly higher temperature.

A PASTORAL PLAYHOUSE

Wonderful Open Air Theatre in the Heart of the Alps

What is probably the most perfect pastoral theater in Europe is situated in the heart of the Alps—at Interlaken, in Switzerland. This unique "playhouse" is open to all the winds that blow, and its roof is formed—in the most favorable circumstances—by the blue canopy of the sky. It is not always thus, however, and it has not infrequently happened that the hue of the canopy has been less inviting and that players and spectators alike have experienced the interlude of a heavy downpour which was not in the program.

The open air theater at Interlaken is used for performances of Schiller's great drama, "William Tell," for which it is by nature admirably adapted. The stage is a rising meadow framed on three sides by dense woods of beech and pine, with a "backcloth" of grim, gray rock towering toward the sky beyond. Away to the right stretches a huge semicircle of mountain peaks, 9,000 and 10,000 feet high, and behind the spectator tower the great peaks of the Bernese Oberland—the Jungfrau, Monch and Eiger, with their burden of eternal snows.

Nature in accommodating mood has provided the entrances and exits of this unique theater—passages in the woods through which gallop with thundering of hoofs on hard ground the mail clad troopers of the tyrannical governor. The cattle, goats and sheep which appear in the first scene—the return of the flocks and herds from the Alpine pastures—approach down the steep path in the woods on the right and are heard long before they are visible, the tinkling and clanging of their bells mingling harmoniously with the long drawn notes of the huge wooden Alpine horn, seven feet in length, and forming an appropriate overture.—Wide World Magazine.

TWO POINTS OF VIEW.

Who Had the Happier Lot, the Lady or the Laborer?

A Fashionable Woman, coming from the Opera in the rosy nest of a Limousine, passed a group of Laborers at midnight. Machines, like terrible Animals, were burrowing into the Earth. Steam was hissing as if from the mouths of a million Serpents. Rocks flew in every direction. Torchlights flamed. There was the thunder of Labor. The Night Shift was in full swing.

And the Woman, glancing from the window at a certain Workman, for an instant thought:

"How I wish I had that brawny Laborer's strength and Joy of Life! How I envy him his Power, his physical perfection, the wonder of his Manhood, his freedom from the Shackles that bind me. He is his own master, while I am a slave—the slave of a Man I despise!"

At that moment the Laborer paused long enough by the deep Chasm where his Engine rocked to glance into the Motor as it sped by him. And he thought:

"Oh, to be like her! To know Leisure and Wealth and Rest! To be free from Drudgery and Toil, to come and go as I pleased! To throw off the chains of Debt and Worry and have the days and nights stretch ahead of me like a Field of Flowers!"

But in another instant the Motor was gone. The Torchlights flared brighter than ever. And each had forgotten the other.—Charles Hanson Towne, in Judge.

Father's Ultimatum.

"I think two can live as cheaply as one, sir."

"You can't edge into my family on that theory, young man. I'm willing to keep on supporting my daughter, but you'll have to pay board."—Louisville Courier-Journal.

Curious Oversight.

"What do you think, Magda—shall I deliver my address on 'The Ideal Wife' just as I've written it?"

"Certainly not. You must rewrite it. I can't see that it fits me at all."—Meggendorfer Blatter.

Humor and Philosophy

By DUNCAN M. SMITH

LOCATING THE DRAWBACKS.

THERE'S Jones; he only sits around
Or takes an evening nap.
He doesn't have to work at all
To hold his little snap.
I envy him; but, then, to trade
I fear would hardly suit.
He'd want to, I am much afraid,
Throw in his wife to boot.

Brown has a very pleasant place
To labor, and his pay
Is quite enough to keep a man
In luxury, they say.
I'd like to have his job; but, then,
Again, I wouldn't trade
If in the bargain I must take
His family ready made.

Black owns a very fine estate
With acres broad and wide.
To get across it, so I hear,
A man a day must ride.
It would be very fine to own
A prospect such as his,
But still I wouldn't want his health,
His grouch and rheumatiz.

In looking at the other men
To whom the fates were kind
Some drawbacks to their pleasant lots
Along the line I find.
I think that, on the whole, perhaps
I wouldn't swap my place
With them; I'll plug along and keep
My family and my face.

Mitigating Circumstances.

"Judge," said the complaining witness, "I was just walking along the street peacefully and stopped by where he was fixing his auto to pass the time of day when he up and yanked off a piece of the machinery and hit me over the head with it."

"What have you to say in defense?" asked the judge.

"Nothing," said the prisoner. "I hit him, all right. What is the fine?"

"But was there no provocation?"

"You can judge for yourself. It was a hot day, and he was the four hundred and forty-fourth man who came offering me advice as to how to fix the thing."

"Discharged," said the judge. "I fine the complaining witness $2."

Not Alone.

"She is such a gossip."

"Well?"

"Well, I don't think that is nice, do you?"

"I should hate to say so."

"Why?"

"It would seem like such a severe criticism on our best families."

Slight Mistake.

For five minutes they had not spoken.

"Mary," he said at last, "I can hear the beating of your heart."

"Pshaw! That is a man on the floor above beating a rug."

Shut Out From the Sources.

"No wonder Jones is such an ignoramus."

"What is the reason?"

"He shaves himself, has his wife cut his hair and doesn't read the sporting page."

Keeping Employed.

"He seems to be very busy."

"He always is."

"What does he do?"

"Tries to make people believe that he is of some importance."

Modern.

"Is this house for sale?"

"Yes."

"Plumbing in good order?"

"I should say so. Plumber looks after it every week."

Fine String.

Simple Simon went a-fishing
In his mother's water pail
And, as you have doubtless heard it,
Didn't catch a single whale,
But the sequel wasn't printed
In the little story book,
For he got a string of microbes
Fast as he could bait his hook.

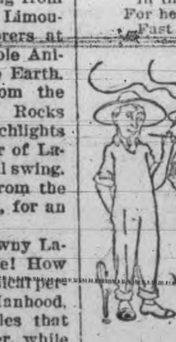

Taking No Chances.

"I forgot to ask you one thing," said the prospective city boarder.

"What is that?" asked the farmer.

"Do your hens lay strictly fresh eggs?"

PERT PARAGRAPHS.

Any one who tries to cut some new capers with common sense is certain to lose out, for style in the article never changes.

The people are most wearisome who get busy just for the sake of creating bustle around them.

The man who drinks just because he thinks it is smart is due to smart for it sooner or later.

Nothing is more perky and assuming than a man who has happened to make a good guess.

If you know of any get-rich-quick schemes pay yourself a gratuity for keeping clear of them.

Sometimes a man swears because he is mad and sometimes because you are.

There are a bunch of old saws that don't cut much ice nowadays.

The way to make some temperaments go and do a thing is to put a strict prohibition upon it.

Try a Review Want Ad. It Pays.

Make a Little MAKE MUCH

HAVE YOU a hundred dollars to put into something good? Not a gold mine, not a hole in the ground, not a wild-cat scheme—but an honest fellow and an honest proposition; a clean, decent sure-enough little business that just needs that hundred to make it a winner? Have you? Will you hear us? Then put a quiet little ad in the Classified columns of THE DAILY REVIEW—three or six times—and get the cream of the best business chances in all this city, brought to you and offered you "on a gold plate;" yours to study over and choose from at your leisure; to investigate and digest; "the pick of the propositions" all laid before you, some good, some bad of course, but all there for your judgment. Worth a dollar? Why it's an education! And among them you'll find some little business, some little fellow that can make you money, make you glad that you helped save a success.

One of the best women in this city, left but a thousand or two insurance money, has made a comfortable living income—all from a want ad. That ad brought her in touch with a young businesss woman who was "making good," who needed just a little capital to "make it sure." The want ad introduced them—and saved them both—made them independent. $1 in a want ad has saved many a deserving man and woman from want. It is "the little door to big opportunity." Try it. Try it over "initials" and see the honest, truthful, sound Business Chances it will bring you.

The Daily Review
Is the Paper That Makes Little Ads. Pay Big

REVIEW LINERS

WANTED.

Ads. under this head 1c. a word. Half a cent a word extra if phoned or charged

WANTED TO BUY—House with stable and lot, ½ to 5 acres. Apply Box 100, Review.

FOR SALE

Ads. under this head 1c. a word. Half a cent a word extra if phoned or charged

CASH REGISTER TICKETS for sale at The Review.

FOR SALE—First-class new, medium priced house. Desirable locality. Apply G. Metcalf, owner, 278 Dublin Street.

THE RITCHIE HOUSE FOR SALE—The home of the late Mrs. John Ritchie, at Stewart and Dublin Streets; 10 rooms and 2 bathrooms, also 3rd floor for library, den or play-room; solid brick and stucco; full concrete basement, laundry and drying room; warm air heat; gas and electricity. Stucco garage with loft and concrete basement. Exceptional terms. Apply to R. Ritchie, 600 Stewart Street. Tel. 26.

TO RENT.

Ads. under this head 1c. a word. Half a cent a word extra if phoned or charged

TO RENT—Desirable rooms for young men only, use of plunge, shower and tub baths. Prices reasonable. Apply Y. M. C. A.

REAL ESTATE AND INSURANCE

REAL ESTATE
A. N. ALLISON
INSURANCE
160 Charlotte St.,
Phone 383.

TO RENT
VICTORIA HALL
(Bradburn's Opera House.)

A large and commodious hall for concerts, conventions and public meetings, seating capacity 800.

ALSO LODGE ROOMS TO RENT.
For terms apply to
I. DINGMAN
414½ George St. Phone 1244

NOTICE.

Notice to all parties indebted to the late Emma Victoria Harrison, who died July 20, 1911, in County of Peterborough, Township of North Monaghan, lot 3, con. 8, are requested to give an account of their indebtedness to Thomas E. Harrison, (sole executor), Bracebridge, on or before 1st of April, 1915. Take notice any debtor failing to reply to this notice will be liable to damages.

THOMAS E. HARRISON,
Bracebridge, Ont.
(Sole Executor)

I am instructed to sell by Mrs. I. G. Noble the contents of her 18-roomed house, No. 440 George Street, on Wednesday, March 31st, 1915, at 1 o'clock sharp.

W. J. HANCOCK,
Auctioneer.

Piano Tuning
Phone 595
The GREENE MUSIC CO
CHARLOTTE STREET,
when your piano requires tuning or regulating. All work guaranteed

Rev. Archibald McDonald of Edmonton will go to Ingersoll as pastor of the Baptist church.

MEDICAL CARDS

DR. B. E. KELLY
Late House Surgeon at St. Francis and Manhattan Maternity Hospitals, New York. Late House Physician at Riverdale Isolation Hospital, Toronto. Hours, 1-3.30, 7-8. p.m. Phone 1369. Office 242 Hunter Street.

DR. G. STEWART CAMERON
Corner Stewart and Charlotte Sts. Diseases of Women and Obstetrics. Phone 220. House 2-4 p.m., 7-8 p.m.

DR. BUCHANAN
F.R.C.S., Edin., M.R.C.S., Eng., L.R.C.P., Lon. Eye, Ear, Nose and Throat Specialist. Hours: 9-11 a.m., 2-4 p.m., 7-8 p.m. Phone 519. Office: Cor. Water and Murray Streets.

OSTEOPATHY

DR. ASA G. WALMSLEY.
Osteopathic Physician.
Office over Crown Building, corner Hunter and Water Streets. Entrance 124 Hunter Street. Office hours 9 to 12 a.m., 2 to 5 p.m. Evenings by appointment. Office: Phone 649, Residence: Phone 609.

LEGAL CARDS

O. A. LANGLEY
Barrister, Solicitor.
Notary Public, etc. County Magistrate. Offices, Peterborough, Ont., 435 George St., phone 114. Lakefield, Ont., (afternoons). Phones: Office 21. Residence 56.

G. W. HATTON
County Crown Attorney.
Barrister, Solicitor, etc. Trust funds to loan on easy terms of payment. 397½ George Street, cor. Hunter, Peterborough.

RUDDY & BURNHAM
Barristers, Solicitors, Notaries, etc. Offices: 440 Water Street, corner Water and Brock Streets, Peterborough. MONEY TO LOAN. Phone 64. Robt. Ruddy, K.C. J. H. Burnham, M.P.

BENNET & GOODWILL
Barristers, Solicitors, etc., 375 Water St., Peterborough. Telephone No. 191. Money at current rates, upon easy terms. J. W. Bennet. E. L. Goodwill.

W. H. MOORE, K.C.
Barrister, Solicitor, in the Supreme Court, etc. Office: Hunter Street, first stairs west of Post Office. Money to loan.

A. E. DIXON
Barrister, Solicitor, etc.
Office corner Hunter and George Sts., Peterboro. Entrance next to W. Mahill's Drug Store.

WOOD & WEARING.
Barristers & Solicitors.
Money to loan. 435 George St., Peterborough.

R. R. HALL
Barrister, Solicitor, etc.
Peterborough, Ont. Office cor. Hunter & Water Sts., over Canadian Bank of Commerce. Successor to Hall, Medd & Davidson. Trust funds to loan on easy terms of payment.

PECK, KERR & McELDERRY
Barristers, Solicitors, Notaries, 415 Water Street, Peterborough. Money to loan at lowest current rates of interest. Easy terms of repayment. E. A. Peck, F. D. Kerr, V. T. McElderry.

HALL & HALL
Barristers, Solicitors, and Notaries Public, Hunter Street, Peterborough, next the English Church. Money to loan at the lowest rates of interest. E. H. D. Hall, Basil D. Hall.

MONEY TO LOAN

MONEY TO LOAN
Mortgage loans on city and farm property at lowest current rates. Peck, Kerr & McElderry, 415 Water St., Peterborough.

Children's Aid Society

FOR THE CARE OF NEGLECTED AND ILL-TREATED CHILDREN.

Incorporated by Act of Legislature Information required. Information strictly private.

CHILDREN FOR ADOPTION
GEO. COCHRANE.
Agent and Asst. Sec.

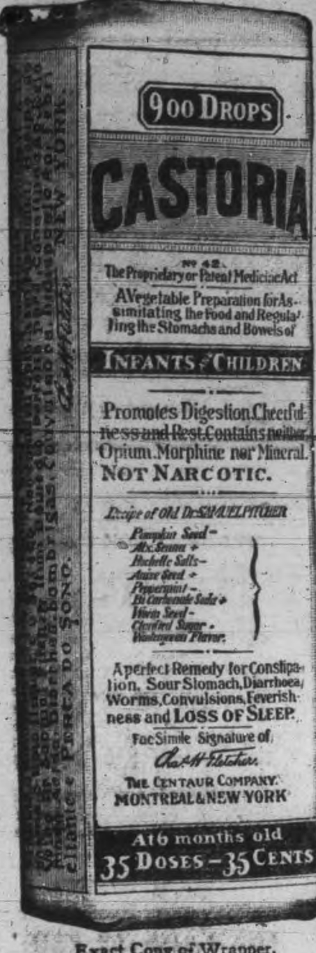

Exact Copy of Wrapper.

CASTORIA

For Infants and Children.

Mothers Know That Genuine Castoria Always Bears the Signature of Chas. H. Fletcher.

In Use For Over Thirty Years

CASTORIA

THE CENTAUR COMPANY, NEW YORK CITY.

FEMININE BEAUTY

Maturity Has a Charm Greater Than That of "Sweet Sixteen"

There is a beauty quite apart from youth—the beauty of the mature woman. Some there are who maintain that beauty does not reach the zenith under the age of thirty-five or forty. In a measure this is borne out by the events of the antique past, which may likewise be parallel with instances of our own day.

Helen of Troy appeared on the scene at the age of forty. Cleopatra was past thirty when she met Antony. Aspasia, married to Pericles when she was thirty-six, was a figure brilliant in her world for thirty years after. When Diane de Poitiers was past thirty-six she won the heart of Henry II., and he was but half her age.

Anne of Austria was thirty-eight when described as the most beautiful woman of Europe. Mlle. Mar was heralded as the greatest of beauties at forty-five, and Mme. Recamier was at her best between the ages of thirty-five and fifty. Mme. de Maintenon was forty-three when united to Louis, and Catherine of Russia was thirty-three when she took her seat on the throne which she occupied for thirty-five years.

All these women were world famed for their beauty and gave the lie direct to that toothless old saw that buzzes the power of "sweet sixteen." The dew of youth and complexion of roses, it must be admitted, sometimes combine in a face that is unmoving, irresponsive, utterly lacking in the expression which goes to the making of a perfectly molded visage.—Bohemian.

Within the Truth.

Victim—Look here! You said the house was only a stone's throw from the station. It's fully half a mile.

Agent—Well, I've seen a blast from a quarry throw stones twice that distance many a time.—Boston Transcript.

THE KNAPSACK BELT.

New Suit That Shows This Sartorial Embellishment.

GABARDINE AFTERNOON GOWN.

An afternoon frock of sand colored silk gabardine, the full skirt gathered and plaited and hemmed with a stiff corded band, is pictured here. The bodice is long sleeved and high collared, the belt crossing in knapsack fashion over a tiny peplum at the back. Trimmings of dark blue embroidery and small self covered buttons adorn the frock.

Your Easter Breakfast!

Make it worthy of the anticipation—a morning meal that shall stand right out from the ordinary run of breakfasts. Let it be

"Swift's Premium" Ham or Bacon

A few slices of this mild, delicately-cured ham or bacon—cooked to a tempting brown—served sizzling hot—here's a repast indeed! Never again will you want to go back to "ordinary" ham and bacon. "Swift's Premium" will win you for all time. There's a sweet, succulent tenderness about "Swift's Premium" ham and bacon you find in no other brand.

Tell your dealer you must have "Swift's Premium" for Easter Sunday Morning! Order it now.

Swift Canadian Co., Limited
Toronto Winnipeg Edmonton

34

WITH THE LATEST IMPROVEMENTS

And a Pair of Loving Hearts To Enjoy Them All

By NELLIE P. RANSOM.

Dorothy Allen sat on the broad, white pillared porch watching the road that wound between the trees to the village. She had watched the road a great deal during the last few days, at first with happy anticipation, but now with helpless longing.

It was bad enough in the daytime, but it was worse when it grew too dark to see who was coming along the road, for then the footsteps grew louder and louder until she was certain that they were going to turn toward the white pillared porch, only to die away again, leaving her sick with fresh disappointment.

On the previous Sunday evening the vague, beautiful something which had enveloped the whole summer, making it different from any other summer of Dorothy's life, had suddenly taken definite form. A look, a touch, a word or two, and she had found herself without a doubt that John Porter loved her and that she loved him, but he had gone away without any open declaration, and, though Dorothy had watched the road till her eyes ached, he had not returned.

"I might have known it," she said to herself disconsolately. "He is too proud and independent to ask the daughter of a rich man to marry him. Now that his work on the new electric road is finished he will go away, and I shall never see him again."

Dorothy's neighbor, twelve-year-old Gladys, came skipping across the lawn, a very perky pink bow topping her yellow tresses. She perched herself on the broad arm of Dorothy's chair.

"I've been reading such a lovely story!" she exclaimed.

"What was it about?" queried Dorothy, with languid interest.

"Oh, it was about a brave knight in shining armor," said Gladys, "and he loved a fair and noble lady, who loved him in return. But she had gold and jewels and all that sort of thing, you know, and he hadn't a thing but his charger and his good sword, and so he could never, never ask her to marry him."

"Well," asked Dorothy as Gladys paused for breath, "what happened then?"

"Oh," replied Gladys, "there was nothing for the knight to do but to ride away to the wars, and the princess just sat in her tower and pined and pined till at last she died. Oh, it was perfectly lovely—so sad and sweet!"

"It seems to me," said Dorothy almost crossly, "that it would have been much more sensible for the knight to stay and marry the lady instead of leaving her to pine and die."

"Why," cried Gladys in disgust, "that would have spoiled the whole story."

She jumped from her perch and was dancing down the steps, but turned to call back:

"Oh, say, that Mr. Porter has gone away, hasn't he? I saw him at the station Monday with a suit case in his hand. Aren't his eyes just too handsome for anything? I'm sorry he has left, aren't you?"

Then, having unwittingly destroyed Dorothy's last vestige of hope, Gladys cheerfully departed.

A gray haired man with a keen but kindly face came and stood in the doorway behind Dorothy, noting with an anxious look her drooping figure. He moved uneasily once or twice and then came out to where she was sitting.

"You ought to be playing golf this fine weather," he suggested.

"I'm rather tired of golf, father," replied Dorothy.

Mr. Allen took a turn up and down the porch.

"Has that young Porter left? I haven't seen him for several days," he asked, with a carefully careless air.

"I really don't know. Probably he has," replied the girl, sitting very straight and assuming an air even more carefully careless than that of her father.

Mr. Allen after a few more turns and anxious sidelong glances betook himself again to the house. Since the death of Dorothy's mother ten years before the bond of sympathy and understanding between him and his only child had grown unusually strong, but here was a situation which he felt in nowise competent to handle.

Left to herself, Dorothy's sprightly indifference suddenly vanished. Her hands fell listlessly into her lap, and she leaned her head wearily against the back of her chair. So he had gone without even coming to say goodby! Well, there was no use watching the road any longer.

"It's just like Gladys' story," she sighed. "The knight has gone to fight his battles, leaving the poor princess in the castle to pine alone, only, being a twentieth century princess instead of a medieval one, I'm afraid I can't die of love. Girls never do nowadays. I suppose that's one of the modern improvements," she continued whimsically.

An endless procession of dreary years seemed to stretch out before her. She shut her eyes, and two large tears glistened on the long dark lashes.

Some one was coming across the lawn, but the footsteps made no sound on the thick turf. When they began to ascend the steps Dorothy opened her eyes with a start, and John Porter stood before her.

There was a wonderfully tender light in his eyes and a determined expression about his mouth. How handsome he looked! How tall and strong he was! Dorothy caught her breath.

"I thought you had gone away," she managed to say.

"Only down to the junction to meet the chief engineer. He wanted to talk over my next job with me. It's a little bigger than anything I've ever undertaken before. But you didn't think I'd go without seeing you again, did you, Dorothy, after Sunday night?"

"I didn't know," murmured Dorothy, her eyes on the big buckles of her colonial slippers.

John Porter seated himself on the porch rail and looked straight at Dorothy's face.

"Dorothy," he said, "I know it's the general opinion that a man has no right to ask a girl with a rich father to marry him until he can provide for her the things she has been accustomed to having, but it seems to me that if a girl really cared for a man she could be happy with him even if she had to do without some of the things she'd been used to."

"I wonder," thought Dorothy, "if it can be possible that the hero has modern improvements too."

But she kept her eyes on the big silver buckles, and John Porter continued speaking with deliberate conviction. "And that is why I dare to tell you that you can afford to give up some of the things that money can buy and come and share with me the things that can't be bought. Will you come, Dorothy?"

"Yes," said Dorothy, meeting his look squarely at last, "I will come."

Half an hour later they remembered Dorothy's father.

"He will never allow you to marry me," cried John Porter, "a common builder of roads!"

"A rising young engineer," corrected Dorothy. "Come on. I'll manage papa."

"Papa," she announced, pushing aside the portiere with one hand and drawing her lover after her with the other, "I'm going to marry Mr. Porter."

Mr. Allen roused himself from the depths of a leather chair where he had been taking an afternoon nap, started a little at the sight of the young man and looked quizzically at his daughter.

"Your prospects for doing so certainly look a little brighter than they have for the past few days," he remarked. "Where have you been keeping yourself, Mr. Porter? Dorothy and I had about concluded that you were too busy 'doing things' to give us any attention. But if Dorothy has made up her mind to marry you you may as well submit first as last. Do you think you can support her?"

"Not in the style to which she has been accustomed," said John Porter. "But she is willing to dispense with luxuries."

"When I married Dorothy's mother," said Mr. Allen, "she had a little money, which I invested, and after her death I put the investment in Dorothy's name without saying anything to her about it. It's really surprising how that little sum has grown. The income from it is now quite considerable." He named a sum more than twice John Porter's salary. "I should think this, added to your present income, might provide for love in a cottage"—

"With all the modern improvements!" said Dorothy softly, with shining eyes.

GRAY HAIR

Dr. Tremain's Natural Hair Restorative used as directed is guaranteed to restore gray hair to natural color or money refunded. Positively not a dye, and non-injurious. On sale at McDermid & Jury's Drug Store, Peterboro. Price $1.00 (postpaid). Write Tremain Supply Co., Dept. P.R., Toronto.

YOUR BACK

is a Barometer. When it hurts, it means that the Kidneys need help. Take Gin Pills—Canada's own remedy for all Kidney and Bladder Troubles. 50c. a box, 6 for $2.50. "Made in Canada". 271

SPRING GARMENTS.

Fuller Skirts Characteristic of the New Season's Styles.

The fuller skirt is the notable feature of the new season styles. It is accompanied by simple bodices, with high neck, narrow shoulders and long sleeves. The waist line is either normal or raised, says the Dry Goods Economist, speaking of spring fashions.

Suit coats include tailored and demi-tailored effects, with preference for the tailored. Tailored coats with belts placed at a high or slightly raised waist line are particularly strong at present. Flare effects are also emphasized.

Separate coats have considerable flare at the bottom edge and are being shown in three-quarter length or slightly shorter. High waist line effects are very prominent, and belts are being freely used.

Skirts of dresses and suits and also separate skirts include the circular and gathered forms, together with box and side plaited effects. Dress skirts include the ruffled and tiered designs, together with a limited number of voluminous tunics accompanying narrow underskirts. Yokes are used on many of the new skirts.

Bandeau For the Hair.

A hair ornament that is very attractive and one that would make an acceptable gift is of rhinestones mounted on blue velvet. There is a narrow bandeau to go about the head and two curved ends that stand upright. They are all formed of a string of rhinestones held on a wired twist of sapphire blue velvet.

HOW TO LOOK TALL.

There are a great many things a girl may do which will add inches to her appearance.

The first rule should be to keep the chin up.

Dress the neck either low or with a very high, tight collar.

The second rule should be to wear the hair dressed high on the head. Never wear a wide pompadour.

Wear gowns with long lines. Short girls should effect long gowns whenever the opportunity presents itself.

The short girl should avoid round trimmings, shoulder draperies and plaits. Her wraps should be long and narrow.

Hair ornaments should be worn high and never large. Hats should be narrow, with some smart feather trimming—narrow and straight up in the air.

Tennis will narrow the hips and strengthen the waist of a short girl.

Standing a great deal—well poised, not leaning against anything—will make one appear taller than one naturally is.

Some women believe that stripes add the appearance of height to a short, stout figure. This is not true.

Try a Review Want Ad. It pays.

Save Your Heart

Heart strain may be brought on by many common, thoughtless actions of everyday life, as, for instance, running to catch a train. In an actual experiment made on a person with a healthy heart before the run the heart rate was seventy-six per minute and the heart was doing 152 foot pounds of work a minute; after the run the heart rate was 180 and the heart was doing 360 foot pounds a minute, an increase of 228 foot pounds. Great strain may also be imposed upon the heart by ascending stairs hurriedly.

Not only physical exertion, but emotions, affect the heart. "Keep your temper" is good medical advice, for when a person is angry the work his heart does may be increased as much as seventy-two foot pounds a minute. Even after the emotion or exertion has ceased the heart continues to do extra work for some time before it gets back to its normal rate.

The amount of extra work the heart can do is surprising. Tests have shown that in riding a bicycle at a rapid pace up a 10 per cent grade for half a mile the extra work imposed on the heart would be sufficient to lift one and one-eighth tons one foot.

There are various ways by which we might save the heart work. As the heart beats less rapidly when we are at rest we could save it 870,000 foot pounds of work a year by going to bed two hours earlier every night. Lying down half an hour daily would mean an annual saving of 219,000 foot pounds; an hour's rest every Sunday would save 62,400 foot pounds, and by staying in bed all day Sunday the annual saving would be nearly a million foot pounds.—Detroit Free Press.

Life In the Falklands.

The inhabitants of the Falkland Islands are a prosperous race, noted for their hospitality. Living is cheap in the islands, and all kinds of English fruits and vegetables abound there. There are, however, two great drawbacks to life in the Falklands. The climate is never really warm and fires have to be kept up all the year round. Servants are procured with difficulty. Most people import them from England, but as English girls are frequently snapped up and married as soon as they land they have to sign an agreement to remain in service three years. If they break it in order to marry the husband has to pay the passage out from England of another servant to replace his wife.—London Chronicle.

Illiteracy Among Children.

Illiteracy in the United States is doomed. Statistics compiled by the United States bureau of education show that of children from ten to fourteen years of age there were in 1910 only twenty-two out of every thousand who could neither read nor write. In 1900 there were of the same class forty-two per thousand. If reduction in illiteracy is still proceeding at even the same rate the illiterate children in this country between the ages of ten and fourteen inclusive now number not more than fifteen out of every thousand.

It Was Plain.

"I presume, my boy, you are not aware of the way sailing vessels proceed when the wind is unfavorable, so I will tell you. They tack."

"I see the point."—Wisconsin State Journal.

Where They Flourish.

I never saw a purple cow,
But goodness knows
It's just because I never go
To poster shows.
—Spokane Spokesman-Review.

Then They Quit.

"What's the trouble here?"
"The bellboys are on a strike."
"Want more pay, I suppose?"
"No. A man came in a little while ago and asked to have Waldislaucz Szcburczs paged."—Chicago Herald.

Cook's Cotton Root Compound.

A safe, reliable regulating medicine. Sold in three degrees of strength—No. 1, $1; No. 2, $3; No. 3, $5 per box. Sold by all druggists, or sent prepaid on receipt of price. Free pamphlet. Address: THE COOK MEDICINE CO., TORONTO, ONT. (Formerly Windsor.)

Your Coat or Pants

or both may need a little sprucing up after a hard week's wear. Don't trifle with them yourself. You will only lose time and you might spoil them. Send them here and you will have the satisfaction of knowing they will be cleaned and pressed to perfection. We take the greatest possible pains with our work, which is why we now enjoy such a large trade. It may be our low prices account for it, too.

Parker's Dye Works

R. M. BEACH, Prop.,
177 Charlotte St. 'Phone 25.

Fresh Oysters

GRAPES	ORANGES
BANANAS	GRAPE FRUIT
HOT HOUSE	TOMATOES
TABLE RAISINS	FIGS
CELERY	PARSLEY
LETTUCE	LEMONS
POTATOES	TURNIPS
CARROTS	PARSNIPS
CABBAGE	BEETS

Haddie

Canned goods of all kinds

N. Minicolo

160 HUNTER STREET.
BOTH PHONES 337

Deep Rock Lithia

King of Table Waters

Wholesale Distributing Agents—

D. KNOX SODA WATER CO

MANUFACTURERS
GINGER ALE
LEMON SOUR
CIDER VINEGAR
PHONES Res 61 Works 232 — 384 QUEEN ST.

Be Fair to Your Watch

Try to run your car or your sewing machine for several months without oil, and see how stridently they will screech forth protests against your neglect.

Yet it is, perhaps, years since your watch was cleaned or oiled. Though it cannot even squeak its protest, it is slowly but nevertheless surely, wearing itself out. A few drops of oil and a good cleaning will work wonders, as well as add years to its usefulness. Bring it in.

SCHNEIDER BROS.

367 George St.
Next to Turnbull's
MARRIAGE LICENSES ISSUED.

DODGE BROTHERS MOTOR CAR

It will interest you to scan the specifications item by item, and see if you can conceive how the material, the design, or the manufacturing practice could be improved.

You will find such vital parts in the springs and the gears made from Chrome-Vanadium steel; drop forgings and drawn work used exclusively instead of castings; the rear axle, of the finest full floating type; the upholstery real grain leather with curled hair filling; Eisemann waterproof magneto; timken bearings throughout; S. R. O. ball bearings in clutch and transmission; a 30-35 horsepower 4-cylinder motor; electric lighting and starting, etc.

The wheelbase is 110 inches.

The price of car complete is $1100.

(Add freight from Detroit.)

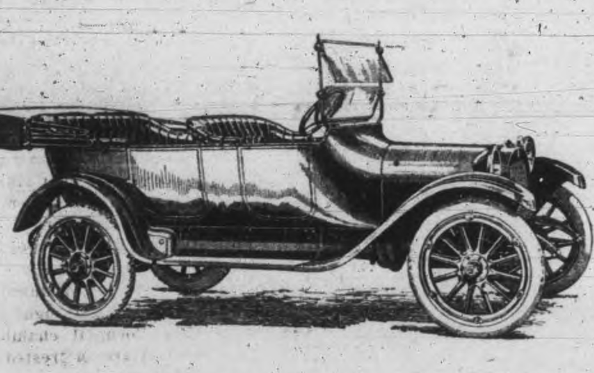

Peterborough Machine & Lubricator Co.
Limited.

Show Rooms 201 Hunter St. W.

THE WILLIAM P. FRYE, HER CAPTAIN AND HIS FAMILY

Above is the four-masted American clipper William P. Frye which was sunk in the South Atlantic by the German auxiliary cruiser Prinz Eitel Friederich because the German commander of the warship claimed the cargo of corn was contraband. Captain Kishne of the "Frye," his wife and family also are shown, having been photographed in Newport News, Va., just after landing from the German ship.

ENEMY MURDERS ON THE HIGH SEA

Germans Send Innocent Passengers to Their Death.

British Passenger Steamers Aguila and Falaba Are Sunk Off the English Coast---Are Destroyed Before Non-combatants Are Transferred to Boats, and Heavy Loss of Life Occurs---Several Were Women.

LONDON, March 30.—Upwards of 150 lives were lost in the sinking by German submarines of the African liner Falaba and the British steamer Aguila, bound from Liverpool for Lisbon.

The Falaba, which was torpedoed in St. George's Channel Sunday afternoon, carried a crew of 90 and about 160 passengers, and of this total only 140 were rescued. Of those rescued eight died later from exposure.

The Aguila had a crew of 42, and three passengers, and of these 23 of the crew and all the passengers were lost.

In both cases, on sighting the submarine the captains tried to escape by putting on all speed possible, but the underwater craft overtook the steamers, showing that Germany now has some of her most modern submarines engaged in the blockade operations against Great Britain.

The captain of the Falaba, who was one of those lost, was given five minutes to get his passengers and crew into the boats, but, according to survivors, before this was possible, a torpedo was fired, striking the engine-room and causing a terrible explosion. Many persons were killed and the steamer sank in ten minutes.

Trawlers which happened to be in the vicinity rescued most of those who were saved; others got away in the boats which were ready for launching, and which were quickly lowered when the order was given to abandon the ship.

The Aguila was attacked off the Pembroke coast. The submarine, which in this case was the U-28, opened fire with her gun shells, which killed a woman passenger, the chief engineer and two of the crew. Even after the crew had commenced to lower the boats, according to the story of the survivors, the Germans kept up their fire and some of the boats were riddled with bullets.

The captain of the trawler Ottillie, whom the commander of the submarine told of the sinking of the Aguila, went to the rescue and picked up three boats, containing 19 of the crew. The fourth boat, which contained the other members of the crew, could not be found, and it is presumed that she foundered. On their arrival at Fishguard several of the crew wore bandages, having been wounded by the fire from the submarine.

Another Dutch steamer, the Amstel, of 853 tons, has been blown up by a mine off Flamboro Head, but her crew were rescued.

The Admiralty last night issued the following statement:

"Twenty-three members of the crew and three passengers are missing from the steamer Aguila.

"The steamer Falaba, which also sank, carried a crew of about 90 persons and about 160 passengers. About 140 survivors have been picked up, eight of whom, including the captain, died afterwards. It is feared that many persons on the steamer were killed by the explosion of the torpedo.

"The Dutch steamer Amstel, a vessel of 850 tons, belonging to P. A. Van Es & Co., of Rotterdam, when on a passage from Rotterdam to Coole, England, struck a mine at 4 a.m. the 29th of March, in a German mine field off Flamborough Head, Yorkshire, Eng. The crew had been landed in the Humber by the Grimsby trawler Pinewold."

Unofficial reports received from members of the crew of the Aguila were to the effect that only 13 members of the crew of the steamer had been lost when she was sunk by the German submarine U-28 last Saturday night.

An official list supplied at the offices of the Elder-Dempster Steamship Co. shows that so far as is known at present, 52 first-class passengers, 34 second-class passengers and 49 of the crew of the Falaba were saved.

Four of the passengers and four of the crew are reported killed and 61 passengers and 43 of the crew are missing.

A despatch from Cardiff, Wales, at midnight, says that one of the Falaba's passengers, in telling of their experiences, said that when the submarine ordered the passengers to take to the boats, the boats were lowered immediately and the passengers were served with lifebelts, but no one was allowed to take any personal effects.

"Then followed a horrible scene," said the passenger. "Some of the boats were swamped and the occupants were thrown into the sea. Several were drowned almost immediately.

"Barely ten minutes after we received the order to leave the ship I heard a report and saw the vessel heel over. The Germans had actually fired a torpedo at her at a range of about 100 yards when a large number of passengers, the captain and other officers were still distinctly to be seen aboard."

All the passengers and officers say that the submarine fired a torpedo before all the boats were lowered and while many persons were still aboard the steamer. One officer said:

"I was sitting on a boat which was suspended from the davits and was waiting for two women passengers when another officer shouted, 'Look out,' and then I saw the bubbles marking the track of a torpedo.

"There was a tremendous crash and the boat fell from the davits and turned over, throwing the passengers and crew into the icy water. The water was frightfully cold, and there were many who died from exposure."

OSHKIGMONG

(Special Correspondence.)

OSHKIMONG, March 30. — The snow is fast disappearing here and the old Papockewjs have lain down to rest. The crows and the early summer birds are returning from their winter quarters, and once more the Indians of Chemong are having the muskrat fever, which indicates that spring is nigh. Some of the Indians have already stationed themselves in their happy hunting grounds ready to set their steels to capture the little animals which frequent the marshes as soon as the ice has disappeared. The Indians of Chemong [illegible] lived exceedingly well during the hard winter.

Chief D. E. Whetung was in Toronto last week to attend the good road progress convention, which was held there.

We are pleased to learn that Mr. H. C. Buffam is recovering from an illness which confined him for several days, and we hope he will be fully restored again, to open school after Easter.

The young chief met with a very funny episode the other day in one of the streets of Peterborough which resulted almost in a fracas and looked more like a theatrical drama than a quiet peaceful pedestrian on the public street. As the young chief was walking along the street with a bundle under his arm, which indicated him as being a member of a bombardier corps, he was accosted by a man who wanted to arrest him. The young chief, who was not looking for trouble, resisted, and with a clear conscience walked off, but was closely followed by the man, who seemed to think the chief looked too suspicious to lose sight of. He was not satisfied until he saw that it was only a coat the chief had under his arm.

INCREASE IN COMMISSION

Firm Gave Charles E. Slater 50 Cents a Pair on Boots

OTTAWA, March 30.—Before the Parliamentary Boot Committee last night, Charles E. Slater, who acted as agent for the Gauthier Shoe Co in securing orders for 17,000 pairs of army boots from the Government, stated that he had received a commission of 50 cents per pair, making a total of $8,500. The Gauthier price for the boots was $3.82 1-2 per pair, made up of $3.32 1-2 which the company got and 50 cents commission, which Mr. Slater got. Before the war his commission was 10 per cent. for getting orders from the Militia Department.

"Why was your commission increased for the war orders?" asked Mr. Macdonald.

"I offered to take over the business and handle it," was the reply of the witness.

During his evidence the witness was reminded that refusal to testify would be dealt with as it had in the celebrated "state prisoner" affair of two years ago.

Still Chasing Victory.

AMSTERDAM, March 30.—During his visit to the western war theatre King Ludwig of Bavaria delivered a patriotic address to the Bavarian troops, concluding thus:

"The war has inflicted heavy losses upon us but we remain so. Victory will be ours."

FALSE REPORTS

Canadian Agent not Paying Excessive Prices

OTTAWA, March 30. — Although Sir George Foster, who is leading the House in the absence of the Prime Minister, announced yesterday morning that he hoped for prorogation by Thursday and at the latest by the end of the week, the House discussed in a somewhat leisurely manner the war credit vote of $100,000,000. The bill was finally passed after a passage between Hon. Wm. Pugsley and Maj.-Gen. Hughes. Mr. Pugsley repeated his statement that it was common talk among Canadians in New York that the allies were paying excessive prices for the ammunition purchased by Major J. Wesley Allison, the accredited representative of the Canadian Government.

Gen. Hughes demanded the names of any person giving currency to the report, which he denounced as "entirely false." He informed the House that the allies had placed orders for shells with Canadian manufacturers aggregating $57,000,000.

For Pile Sufferers

Sample Package of the Famous Pyramid Pile Remedy Now Offered Free to Prove What It Will Do for You.

Pyramid Pile Remedy gives quick relief, stops itching, bleeding or protruding piles, hemorrhoids and all rectal troubles, in the privacy of your own home. 50c a box at all druggists. A single box often cures. Free sample for trial with booklet mailed free in plain wrapper, if you send us coupon below.

FREE SAMPLE COUPON
PYRAMID DRUG COMPANY,
519 Pyramid Bldg., Marshall, Mich.
Kindly send me a Free sample of Pyramid Pile Remedy, in plain wrapper.
Name ....
Street ....
City.................. State...........

PROTECTS UNITED STATES INTERESTS

CONSTANTINOPLE, March 30.—The Grand Vizier yesterday promised Ambassador Morgenthau that the Turkish Government would do everything in its power to protect American interests and missions in northwestern Persia.

The Grand Vizier said he doubted the accuracy of the reports as to the Turkish regulars having made the attack, but immediately gave orders that proper protection be given to American interests.

The Hotel Kipling, Parry Sound, one of the largest and finest hotels in Northern Ontario, was destroyed by fire.

A brave soul is a thing which all things serve.—Alexander Smith.

...A... CAREER

By DONALD CHAMBERLIN

Edward Wilkins was a farmer boy who when he was but seven years old showed signs of a towering ambition. Even at that tender age he discerned that, while there were a number of sources of power, the one that covered the widest field was wealth. At any rate, he saw persons living in fine houses and driving about in style, and he not only envied them, but resolved that as soon as he was able to accumulate money it should be the object of his life.

When Edward was fourteen he said goodby to his father and mother and went to the city to begin a career. Being bright and ready at all times for work, he found a situation and not only kept it, but advanced rapidly. As he grew older there was no desire in him for money in itself, but for the power and prominence it would give him. Except for the first few years he spent in the city, he did not accumulate by saving. The fortune that came to him was the result rather of daring operations, for which he seemed to have a genius.

After awhile Edward Wilkins had accumulated so much money that it seemed impossible he should ever be poor. His safety lay in having so much capital that he could carry through any scheme he undertook. If he wished to buy all the corn in the country and hold it at his own price he was able to do so. Did he choose to buy a railway he could first depress the stock, then purchase it and hold it at his own valuation.

Wilkins had no desire to exercise the power his wealth gave him. He was content with knowing that he possessed it. He did not care for political preferment; he took no interest in influencing the course of the government.

When the great financier was forty years of age he had reached the summit of his ambition. He had acquired enormous power through his wealth, but since the exercise of that power would give him no enjoyment he had come to the end of his desire. He was like Alexander, who complained because there were no more kingdoms to conquer.

When an active brain tires of what has occupied and fed it there comes a craving for something to take its place. One such person will spend years building a sumptuous residence, which is more likely to be a sepulcher than a home. Another will turn author, taking comfort in giving to the world theories for which it has no use. Wilkins, now that he had reached his goal in half a lifetime, began to wonder what would be the end of the other half. After a continued rise to the summit would he descend again to end his career in the valley?

One thing he had lived long enough to recognize. Life appeared to him a constant shifting. Nothing seemed to endure unless it was inanimate, and even that, though slowly, was continually changing its form. There were mountains where there had been valleys and valleys where there had been mountains. Cities had been buried for centuries, forgotten, then uncovered to serve as curiosities. Whole sections of land had slid down into the sea and passed out of sight.

What would become of his great fortune? He knew that after his death it would pass back into the great ocean of wealth. But would he retain it for the rest of his life? Now that he had achieved it he no longer valued it and cared not so much what was to become of it as what was to become of him. Enough to give him the ordinary comforts essential to old age was all he desired. But that much was of great moment to him.

One night he dreamed a vivid dream. He dreamed that he returned to the farm and was a boy again. Yet he possessed all the experience he had acquired. His ambition was gone. He said to himself: "Here I am, and here I wish to remain. My body is not as it was, full of life. It is tired. All I desire is rest."

It was a strange dream, this old spirit in a young body. It made a marked impression on him at the time, but gradually passed out of his mind with other forgotten things.

When Wilkins found that he had attained his desire he bethought himself what he could do to replace the object he had lost. Like many other rich men under similar circumstances, he decided to build himself a magnificent residence. He had long owned the farm on which he had been born. His father and mother had died there, and he had no use for the place. So the house was shut up and the land left untilled, though he gave orders that the house and fences should be kept in repair. The farm marked his beginning; the palace he was about to build would mark his end.

He spent a year on designs for his residence, then began to build. Four years passed, and it was not finished. Indeed, he did not wish it finished. He clung to building it for something to occupy him. When it was complete and he moved in he seemed lost in it. It was big enough for a hundred families, and there was only himself to use it.

One day when he felt ill and tired and lonely he concluded to go to the farm. He had not been there in many years. The view in front of the house he had always loved, and he sat down on the little porch to look at it.

Then he remembered his dream.

He never left this place of his birth. In a few weeks he died.

Specially Selected Eatables for Easter at the

Douros Fruit Store

In our vegetable department you will find: New Fresh Tomatoes, Cucumbers, Asparagus, Spinach, Celery, Head Lettuce, Radish, New Cabbage, Green Onions and Mushrooms.

Choice Fresh Fruits

Pineapples, Strawberries, Malaga Grapes, Bananas, Oranges, Apples and Rhubarb.

Something special in Grape Nuts.

DOUROS CO.
Phone 18-19 276 GEORGE ST.

FISH FOR EASTER

White Fish, Salmon Trout, Halibut, Haddie, Salt Water Herring and Ciscoes.

Prompt delivery to all parts of [illegible]

Boots Satisfactory to Troops in S. Africa

(Continued from page 1.)

Why Overshoes Were Bought.

Gen. Fiset said in reference to the forwarding of 40,000 pairs of overshoes to the Canadians as Salisbury that this had been recommended to the Militia Council by Quartermaster-General Macdonald and agreed to. When word was received from Gen. Alderson that the overshoes did not compensate for the inferior character of the boots, the General had been authorized to buy new boots, the English army pattern being purchased. A departmental board of enquiry into the footwear was then constituted, and after its report a board had been appointed to prepare a new boot pattern. This was now being tested, but so far the Militia Council had not officially adopted a new specification.

Gen. Fiset stated that after the report of the departmental board the Militia department had considered the adoption of the English boot, but had found it would be impossible with present manufacturing equipment to manufacture it in Canada. Acting Minister Hazen had, however, instructed the Quartermaster-General, if necessary, to obtain the new machinery required for the manufacture of the English boot and supply it to the manufacturers.

Mr. E. M. Macdonald said he had been informed that the new boot was objected to by Canadian manufacturers because it did not embody the Goodyear welt. The witness did not know anything as to this.

General Fiset testified that he had worn a pair of ordnance militia boots himself at different times since September and had found them satisfactory. He told Mr. Pringle that the boots ordered after this war broke out were the same as those approved in 1910 by a departmental board. The department had every reason to believe the boots would stand the wear as well as they had for the permanent force. The department had had reports of regimental boards in regard to the boots, but found that these must always be taken with a grain of salt. As for the wear the boots served to the expeditionary forces had given, General Fiset said he was not surprised that General Alderson had made the report he did since by that time the boots had served their time. Many of the officers of the expeditionary forces were men without experience, who could not advise their men how to care for their boots. Boots not dubbed would wear out in 15 days.

"How do you account for the delay in getting a new type of boot?" asked Mr. E. M. MacDonald.

"It is a very serious matter. Some governments have taken six years," replied Gen. Fiset dryly.

Mr. F. B. McCurdy read a clipping telling of boots supplied to the Australian forces, whose soles "had melted away from the top parts in two days."

The witness said the Canadian boots used in the South African war had cost $6 per pair and were manufactured by the Slater Co.

After Col. Halleck, of the Militia Department, had given evidence as to the type of boot recommended by Mr. Wichett's board, a nail boot with standard screw, not Goodyear welt, Mr. T. B. Connolly, superintendent of the John MacPherson Company, Hamilton, was called. He was asked in regard to the statement of one of his own former employes at Salisubry that a piece had dropped out of the centre of the sole of his boot after three days' wear. Unless these boots had been burned, said the witness, the man was telling a deliberate lie.

The witness said the first shipment of 6000 MacPherson boots had been issued without government inspection. The boots had been manufactured almost at cost, the order being taken to keep their hands busy.

Corp. Edwards, Staff Orderly Service, said he had been at Salisbury Plain and was still wearing the boots he had worn there. He produced them for committee, and they proved to be Gauthier boots, in good condition, having had no repairs other than half-soling. The witness said he had heard no complaints from other men at Valcartier. He had been wearing Canadian militia boots for five years, and they had always given good satisfaction.

After having committal to the tower suggested to him as an alternative to replying to a request for information, Mr. Charles E. Slater, of Montreal, told the Parliamentary Boot Committee last night that he had made 50 cents per pair commission on every pair of boots supplied to the Militia Department by the Gauthier Shoe Co. of Quebec. He also admitted that since he had accepted the agency for the Gauthier firm he had suggested changes in the militia boot specifications of a kind to increase the price. He stated that paying commission on government orders was a common practice with shoe manufacturers, but could not name any case when pressed.

Easter Holiday Fares
Canadian Pacific Railway

Return tickets will be issued between all stations in Canada, Fort William and west also to Detroit, Sault Ste. Marie, Mich., Niagara Falls and Buffalo, N.Y., as follows:—

Single fare tickets good going Friday, April 2nd, return limit April 2nd, 1915. Fare and one third tickets good going April 1st, 2nd, 3rd and 4th. Return limit April 6th, 1915.

Particulars from any Canadian Pacific Agent or write M. G. Murphy, District Passenger Agent, Toronto, Ont.

THE LADS IN RED

The following lines of an old recruiting song were set to music by "Molloy" and sung by Mr. Barrington Foote about thirty years ago, before "khaki" came into use for service uniforms. The song was entitled "The Lads in Red."

The sergeant met me on the road
Saye he, my lad, to me,
The war's begun, and now's the time
For lads of six foot three.
A smarter regiment you'll not find
Tho' you may travel far
Or truer comrades round the world
In friendship, love or war.

Chorus—
Here they come, fife and drum
Gaily led, the lads in red,
Not one eye will be dry
When the regiment marches by
Your fortune's made if you will come
With the lads in red and the fife and
drum.

Says he we've just come from Japan,
It's yonder o'er the sea,
The language is not quite the same
As spoke by you and me.
But soldiers are the boys to learn
And when on shore we ran
We heard each little maiden whisper
Softly to her fan.

Chorus—

I took the sergeant by the hand
I served for thirty year
Till now, a worn out veteran, I
On one leg wander here.
But when the regiment marches by
I throw my crutch aside,
And murmur in the sergeant's ear
With all the old glad pride:
Here they come, fife and drum,
Gaily led, the lads in red,
Now I say, old and gray,
If this life had but one day
I'd give it twenty times to come,
To be back once more
With the fife and drum.

The song was very popular for years; until a vulgar parody appeared, and "Lads in Red" was banished.

RICHARD J. DEVEY.

Peterborough, March 30th, 1915.

RECORDING COW QUALITY.

In many dairy sections in Canada it is quite possible, judging from official figures, to find a herd of cows producing milk at a feed cost of only sixty-two cents, or less, per hundred pounds, while on a farm two miles away milk costs perhaps ninety cents or more per hundred for feed. And on that farm where milk costs more, may often be found some dairy requisites, such as a pure bred dairy sire, good ensilage, etc. Other requisites may be lacking, well rounded dairy judgment, cow quality.

Solid and lasting success is attained both easier and quicker by the intelligent use of dairy records, this is just common sense selection of paying cows, instead of the indiscriminate boarding of "just cows." The individual cow of good promise is quickly and unerringly spotted by the use of simple dairy records and fed for better production at less cost; while the antique souvenir, useless as a profit maker, is beefed because she lacks ability to milk at a reasonable cost for feed.

The man who raises his own calves can take quick strides in building up a good herd, for he keeps only his best cows and knows just what he has got. The man who sells, often sells his best cows for a song (this is the plain history of some world-champion sows) just because he does not know what good cow quality he has; dairy records would have informed him.

A matter of ten minutes per cow per month spent in recording will put surprising, most illuminating results before any herd owner, indicative of great possibilities at present dormant in his dairy cows. Write to the Dairy Division, Ottawa, for samples of record forms, and start to lower your cost of milk production through selecting better cow quality.

Captain R. J. Gardiner will succeed Lieut.-Col. H. R. Duff, at Kingston, as Director of Medical Services at No. 3 Divisional Area. Lieut.-Col. Duff goes overseas with the 21st Battalion.

Stirring Values

For the

Easter Annex Event

To-morrow's to be the greatest day in the Annex in months. We have prepared a wonderful list of seasonable merchandise bargains that will quickly appeal to the the thrifty. Make sure of getting your share of these splendid offerings by coming early.

A Lady's House Dress is the Big Leader Note the Price 39c

Come early for this line. It's the most extraordinary value we've offered; you'll wonder how such dresses could be made for the money. They are made of chambray, in colors of blue and fawn; very stylishly cut, with high waist, Dutch neck and short sleeves, with French double cuffs. Each dress has utility pockets Positively no phone orders. Easter Annex Leader **39**

Extra Quality Factory Cotton 7½c Yard

One thousand yards of best 10c quality Factory Cotton, full 36 inches wide, in 5, 10, 15 or 20 yard lengths. Easter Annex, per yard .... **.7½**

Lawn Mill Ends, Per Yard 6½c

A rush-out price on Lawn Mill Ends, fine and medium weight cloths. Regular values by the yard 10c, 12½c and 15c; lengths vary from 2 to 10 yards; none cut. Easter Annex, per yard .... **.6½**

Ladies' Sample White Blouses $1.00, $1.25 and $1.50 Values for 69c

Over five hundred in this lot. Being samples, quite a few are slightly soiled and somewhat mussed. A great assortment of styles and qualities. Regular $1.19, $1.25 and $1.50 values. Rush Easter Annex Price .... **.69**

69c 27 Inch Corduroy Velvets 43c

A fine cord with deep silky plush finish; colors of navy, green, grey, Copenhagen and brown; 27 in. wide; 69c value. Easter Annex, per yard ...... **.43**

Tweed and Dress Goods Mill Ends $1.25

A case lot of new mill ends, tweeds, worsteds, serges and light weight dress fabrics; lengths to 2½ yards; Values to $2.50. Easter Annex, per end **1.25**

Wonderful Satin Underskirt Value

A half-price offer on two lines of Satin Underskirts. Both are made of excellent quality satin with a bright, lustrous sheen. A full range of novelty and staple shades. Extra special value for the Easter Annex at .... **.95**

$1.00 Crepe and Muslin Gowns 59c

Two new lines, one in all crepe, daintily silk embroidered, the other of fine nainsook, beading insertion, lace edging and wash ribbon trimmed. Regular $1.00 value. Easter Annex .... **.59**

Best 75c Corset Value For 59c

Made of extra quality fine coutil, double front, graduating steel with hook fastener at bottom; medium high bust; four hose supporters; best 75c value. Easter Annex .... **.59**

"Royal" Toilet Paper and Laundry Soap

The two best prices we have ever offered these popular lines at:

"Royal" Toilet Paper, 9 rolls for ...... .29
Annex Laundry Soap, 9 bars for 25c

Two O'clock Leader

19c and 25c Corset Covering 10c Yard

Excellent quality Swiss cambric and muslin Corset Coverings, deeply worked beading edge; 19c and 25c values. Sharp at 2 o'clock, per yard **10**

Store Opens 8:15 **The CRESSMAN Company Limited** Store Closes 6:00

Annex Opens 8.15. Closes 5.45

UNCLAIMED LETTERS AT THE POST OFFICE

Misses Anderson, W. C. Andrews.
Miss Mary Bartley, Grace Baxter,
Mr. Burnham.
Miss Davis.
Miss R. Hawkins.
Miss J. Johnstone.
Bert Lee, Mrs. George Leeson.
Patrick Menague, E. R. Michie.
Miss Maggie O'Grady.
Peterborough Gazette.
Mrs. George Smith, Jacob Steele, W. H. Steinkraug, Miss Bertha Sullivan.
George H. Taylor, Mr. A. C. Thorburn.
Lewis Williams, Miss Wilson, Miss D. Wilson, Mr. Bert Windover, Mr. George Windrin, Mr. James Wood, Miss Katie Wyres.

If Turkey Still Lives.

WASHINGTON, March 30. — Ambassador Morgenthau yesterday notified the state department that the Turkish government had decided to postpone until September the enforcement of the new regulations bringing all foreign educational institutions in Turkey under Turkish supervision.

MY SYSTEM OF EYE EXAMINATION

Is that which has been recently adopted by the leading Eye Specialists of America.
A prominent Physician the other day remarked, "I wish to congratulate you upon the quality of the service you have given in every case which I have recommended to come to you."
We have every modern equipment for accurate Eye-Sight Testing and carry in stock all the latest mounts, in eyeglasses and spectacleware. We manufacture and grind "PERLO" Quality Lenses exclusively. All work positively guaranteed.

A. A. FOWLER, Phm. B., Eyesight Specialist
Oph. D. Chicago. Ref. D.O. Toronto. Optical Parlor and Lens Grinding Plant
WITH **Nugent Drug Co., 386 George-st.**

TURNED BACK TO LINDSAY

Medical Examiner Displeased With the Slaughter at Belleville

Says the Lindsay Warder: Probably nothing aroused more comment around town since the first red coat received his billett which directed him to his proper quarters than the return of 27 soldiers on Friday night and 60 more on Saturday evening from Belleville, where they had been rejected by the examining physician there, who pronounced them physically unfit for the overseas campaign. It was apparently a careless examination made by the physician, and reflects in no small degree upon his skill and fitness for such a position. The men were ruthlessly cast aside and rejected according to reports for trivial defects.

Doctors McCulloch and McAlpine gave the returned soldiers a thorough examination yesterday and pronounced them physically fit. A number of those cast aside in Belleville were men who had seen service and wore badges and stripes that demonstrated their perfect manhood to cope with an adversary as becomingly today as in previous years.

An investigation will be held before a board of enquiry, composed of capable physicians, at the Armouries, when the matter will be fully dealt with. Colonel Duff, head of the medical staff, will, it is expected, arrive tonight to conduct the investigation.

FUTURE NAVAL DEVELOPMENTS IN DOMINION

Establishment of Canadian Navy at Present Time an Absurdity

Ottawa, March 30. — During the discussion of the War Appropriation Act in the Commons yesterday, Mr. J. H. Burnham, of West Peterborough, was responsible for some interesting observations in regard to the probable future naval developments in Canada. He severely criticised the government for allowing itself to be forced by the opposition to make increased naval expenditures, declaring that the sooner the government got to the country and knocked out the Canadian navy idea the better.

Sir Wilfrid Laurier, touching lightly on the remarks of the member for Peterborough, said that the time was coming when a choice would have to be made between a Canadian navy and a policy of contribution.

Says It's Absurd.

Mr. Burnham, during the course of his remarks which followed an explanation by the minister of naval affairs on expenditures on the Niobe, Rainbow, etc., since the outbreak of the war, said that he was sorry to see Sir Wilfrid Laurier and his lieutenants egging the government on in the direction of the establishment of a Canadian navy. He was sorry to see the government allowing itself to be forced to take the steps it had taken in this direction. He said that it was absurd for a country like Canada to dream of establishing a navy at present. Eight million people propose to blow themselves up like the frog in the fable with an immense expenditure. The idea of a Canadian navy was popular on the two coasts of course but he was convinced that the people in the middle of Canada were against it.

Sir Wilfrid Laurier thanked the member for Peterborough for stating that the government had acted on the advice of the opposition. He evidently thinks he said, that the government is submitting to the views of those who sit on this side of the House. He said if they went to the country they might be knocked down for it.

"I believe so, too," remarked Mr. Burnham.

Sir Wilfrid added that Canada must choose one thing or the other.

Wants Three Million.

Mr. Hazen in the course of his statement which led up to the foregoing discussion said that since the war broke out naval expenditures had amounted to $3,791,608. He estimated an additional expenditure of $3,000,000 for the year commencing April 1st. The minister gave an extensive review of all the steps taken by the Naval Department since the outbreak of the war to defend the coast of Canada and paid tribute to the generosity of Canadians in offering yachts, etc., for the defence of their country.

An estimate of the military expenditure under the war vote was then presented to the House by General Hughes. It was proposed during the war to spend ninety-five millions, the chief items being as follows: Pay for 45,000 men, $45,000,000; rations, $7,000,000; transport, $18,000,000; rifles, etc., $3,000,000; stores and equipment, $15,000,000; artillery, $3,000,000; and remounts, $2,000,000.

Italian Regiments Move.

BASLE, Switzerland, March 30. — The sixty-seven Italian regiments of infantry departed suddenly from Como yesterday, says a press despatch. It was announced the troops were to take part in target practice, but it is reported they are really en route to the Austrian frontier.

RUSSIAN FLEET HAS MASTERY OF SEA

Turkish Defences on Both European and Asiatic Sides of Straits Are Subjected to a Heavy Bombardment---Cruiser Breslau is Disabled Beyond Repair---Turks Have Poor Equipment.

LONDON, March 30. — The Daily News has the following from Frederick Rennet at Petrograd:

"The absolute clearance of the enemy's ships from the Black Sea has been promptly followed by a close bombardment of the Turkish defences on the European and Asiatic shores at the mouth of the Bosphorus. The news of the sound of Russian cannon echoing through the streets of Constantinople on Palm Sunday has awakened great joy in Russia.

It is known the Black Sea fleet was recently engaged in vigorous preparatory work. The Asiatic coast has been searched for mine-layers and several sunk, while all the Turkish transports were either destroyed or captured. The Breslau in its flight back to the Bosphorus, struck a Turkish mine near the coast and was disabled beyond repair. The Hamidieh was the last fighting ship to venture into the open sea.

The Russians, at dawn yesterday, it is officially announced, began shelling the forts spread over a distance of four or five miles on each side of the Bosphorus, aviators registering the effect of fire and disposition of the Turkish batteries. Only a few torpedo boats attempted to emerge into the sea, but they were driven beyond range into the channel. Russian shells were dropped accurately over a wide radius, causing much destruction. The bombardment will continue.

It is known the Turks are poorly supplied at the northern end of the Bosphorus with engineering personnel and equipment. Besides, they are anxious as to the number of shells for the guns. It scarcely is likely the Germans can spare any effective talent from the Dardanelles.

RUSSIANS POURING IN, HUNGARY IS INVADED

Germans and Austrians in Desperate Effort to Stop Czar's Troops

LONDON, March 30. — Desperate efforts are being put forth by the Germans and Austrians to delay the vigorous advance of the Russian forces. In the passes of the Carpathians fierce engagements along a wide front are still going on. The western passes are in the hands of the Russians, who are pouring out on to the plains of northern Hungary. The eastern passes have not yet been forced, but the enemy in this region is hard pressed by the vigorous onslaught of the Russians. In East Galicia and Bukowina the situation is unchanged. In North Poland the Germans are attempting surprise attacks in the hope of checking the Russian advance, and Berlin reports the storming and capture of Taurogen and 300 prisoners.

Despatches to Budapest newspapers say that the battle is raging with undiminished violence in the Uszok Pass and the west.

Nieuport was bombarded yesterday by German artillery, but very little damage was done.

Saps and mines are the sole means of gaining ground in the Argonne, according to an official note given out in Paris yesterday. Night and day the sappers work hard, and perilous is their task. The man who allows himself to be surprised is lost. Indefatigably they use the pick and the shovel.

Between Four de Paris and the Aisne the Engineer Corps in the Argonne already has constructed 3,000 yards of sapping lines and exploded 52 mines, the latter necessitating about 16,000 pounds of explosives. Incidents such as the sudden meeting of French and German troops underground and a race to a mine to explode it are not infrequent.

MAKE OFFER TO EQUIP REGIMENT

One Hundred Thousand Dollars From Brockville Family

BROCKVILLE, March 30.—Speaking here last night before an immense audience at the launching of a two days' campaign to raise $25,000 towards the Canadian Patriotic Fund, Hon. Arthur Meighen, Solicitor-General, announced that a Brockville family had made an offer of $100,000 to the Dominion Government to meet the expenses of equipping a Canadian regiment for overseas service. He did not mention names, but it was later learend that the magnificent contribution came from Mrs. G. T. Fulford, widow of Senator Fulford, and her son-in-law and daughter, Mr. and Mrs. A. C. Hardy, and it is understood that it will be accepted by the Government. Mr. Hardy presided at last night's meeting. Prof. L. W. ("Trooper") Milloy was one of the speakers.

Martial Law In Italy.

ROME, March 30. — Martial law will go into effect throughout Italy on April 1. While no formal proclamation may be issued, the military establishment will take over all the telegraph and telephone lines and the railroads. After midnight on March 31, no information relating to the movements of the Italian navy or army may be transmitted.

This is one of Italy's final steps in its war plans. Mobilization orders will be next. These are expected at any moment.

THERE WAS NO RESCUE BY GERMAN TROOPS

PETROGRAD, March 30.—A statement referring to the German official claim that in evacuating Memel the Russians took with them 3,000 residents who afterwards were rescued by German troops near Krominger was issued last night from the headquarters of the General Staff.

Headquarters says in its statement that after a careful investigation it has been established that an engagement against German troops attacking from Tilsit took place at Memel and also on the roads from Memel to Korcjany and Memel to Polangen.

The assertion is made that the residents of Memel escaped to intervening ground, where no fighting was in progress, and there awaited the issue of the battle.

THEY WANT THE WORD

Liberals Raised Outcry Because Bill Does not Specify Soldiers

TORONTO, March 30. — The fact that the word "soldier" does not appear in the Government temperance bill, as the Opposition had expected from the announcement of Hon. W. J. Hanna last week, occasioned a sharp interchange in the Legislature yesterday. Wm. Proudfoot, of Huron, remarked that in the first draft of the measure the word had appeared, but that all reference to men in uniform had disappeared, and he said it was wrong practice to make such a change after first reading had been given.

The Provincial Secretray explained that although the word did not appear power was taken to exclude any class of citizen the Government pleased. He had not specified that this particular reference would appear. The bill was the same in substance as he had described. He stated that the wording was not settled when the address was made, and that he had not seen the legal draft at the time. The Premier stated that the bill was given to the clerk of the House in blank, but the Opposition appealed to the Speaker for a ruling. The Speaker decided against the appeal.

During the evening sitting Sam Carter (Wellington) and other members of the Opposition entered a vigorous criticism of the personnel of the Workmen's Compensation Board. The charge was made that in one instance at least an officer had been elected on a partisan basis; that money could have been saved to Ontario and that the elements of population most concerned was not represented.

The Premier replied that the salaries had been fixed by the House and that manufacturers had urged an even greater remuneration. The chairman was a fully qualified and competent man. As for the vice-chairman, he, too, had exceptional qualifications. He had studied labor questions, and age lines were as out of place in commissions as in Parliamentary bodies. The board had proven very acceptable.

Zapatas Evacuate Mexico.

WASHINGTON, March 30. — Despatches received in diplomatic quarters here yesterday from diplomatists in Mexico City said it was understood there that Gen. Obregon with Carranza forces was returning to the capital and that Zapata forces were about to evacuate.

MUST ROOT OUT DRINK

It is Greatest of Britain's Enemies in the War

GROWING CONVICTION FOR DRASTIC ACTION

LONDON, March 30. — "We are fighting Germany, Austria and drink and so far as I can see the greatest of these three deadly foes is drink," said David Lloyd George, Chancellor of the Exchequer, replying yesterday to a deputation of the Shipbuilding Employers' Federation, the members of which were unanimous in urging that in order to meet the requirements at the present time, there should be a total prohibition during the period of the war of the sale of intoxicating liquors. This should apply not only to public houses, but also to private clubs, so as to operate equally with all classes of the community.

It was stated that despite the fact that work was being carried on night and day, seven days in the week, the total working time on the average in nearly all the British shipyards was actually less than before the war and the average productiveness had decreased. There were many men doing splendid and strenuous work probably as good as the men in the trenches, but many did not even approximate full time, thus disastrously reducing the average.

Notwithstanding the curtailments of the hours they are allowed to keep open, the receipts of the public houses in the neighborhood of the shipyards had greatly increased, in some cases forty per cent. As an instance of one of many similar cases that of a battleship coming in for immediate repairs was cited. She was delayed a whole day through the absence of riveters, who were drinking and carousing.

In one yard the riveters have been working on the average only forty hours a week, and in another yard only 36 hours.

In conclusion, the deputation which included representatives of the leading shipbuilders of the country, drew attention to the example set by France and Russia, and urged upon the Chancellor the need of drastic and immediate action.

"I have a growing conviction, based on accumulating evidence," continued the Chancellor, "that nothing but root-and-branch methods would be of the slightest avail in dealing with the evil. I believe it is the general feeling that if we are to settle German militarism we must first of all settle with the drink."

Mr. Lloyd George intimated that Lord Kitchener, the Secretary for War, and Field Marshal French, in command of the British Expeditionary Forces on the continent were of the same opinion, and he promised to lay the statements of the deputation before the Cabinet. He said in conclusion:

"I had the privilege of an audience with his Majesty this morning, and I am permitted by him to say that he is very deeply concerned on this question, very deeply concerned, and the concern which is felt by him, I am certain, is shared by all his subjects in this country."

PROTEST BY FRUIT MEN

Increase in Freight Rates Would Ruin Industry

TORONTO, March 30.—Representatives from practically every fruit growers' association in Ontario appeared before the Dominion Railway Board at the City Hall yesterday to protest against the proposed increase in freight rates.

Many of them submitted figures and conclusive facts to prove that they actually lost money on shipments made to far eastern and western points, owing to the freight rates charged, and poor facilities provided by the railway companies in the way of refrigerator cars.

A grower stated that he shipped 70 baskets of plums to Winnipeg and only received $7.64 for them after paying freight charges, etc., an average of about 10c. per basket.

A number of apple growers also protested against an increase. One stated that he shipped 600 boxes of apples to Winnipeg and only received an average of 15c. per box of 80 pounds.

S. L. Squire, president of the Ontario Good Roads Association, protested against an increase of five cents a ton on sand, gravel and crushed stone. Such a step would deter road work.

Rev. A. A. Smith, of Verschoyle, has been called to Knox Presbyterian Church, Gravenhurst. The stipend is $1,100.

Mr. William Webster, a pioneer of Middlesex County, and formerly a member of the County Council, died in his 81st year.

DIAMOND HALL.

Warne Bros.

PETERBORO'S LARGEST JEWELERY STORE

We have the most modern Repair Department in the city, combined with skilled workmen, that insures you of prompt and satisfactory service.

Warne Bros.

DIAMOND HALL

The Noted Diamond Dealers and Jewelers.

349 George St.

CITIZENS OFFER VACANT LOTS

Three Cash Prizes Will be Offered for Competition

Good progress has been made in connection with the vacant lot garden scheme. Already a number of citizens have offered their vacant lots, and it is anticipated that many more will be secured. It has been decided to award three cash prizes for the best-kept lot. A public meeting under the auspices of the Horticultural Society is called for Wednesday evening, March 31st, at eight o'clock, in the City Council chambers, to which all who are interested in the scheme are invited.

Mr. Alfred Brown has been engaged as caretaker of Victoria and Central Parks this season, his duties to commence as soon as the parks are dry enough to clean up.

ST. JOHN'S NOTICES.

Tuesday — 2.30, W. A. sewing meeting. 5.00, Evening service.

Wednesday — 8 p.m., Special Lenten service, preacher, Rev. Mr. James of Omemee.

Thursday — 5.00 p.m., Evening service. 8.00 p.m., Choir practice; boys at 7.30.

Good Friday — Morning service and sermon, 10.30 a.m. 8.00 p.m., Tenth presentation of Stainer's "Crucifixion"; soloists, Mr. H. W. Morphet, Mr. G. E. Chandler, Mr. T. Ward.

Saturday (Easter Eve) — 9 a.m., Boys' practice. 9.30, Sale of home-made cooking in the market by the Girls' Auxiliary. 10.30, Mission Band.

Flowers for Easter decorations are asked for early on Saturday morning. Notice of memorial flowers should be sent to Mrs. Rush or Mrs. Coulthard during the week.

Saturday — 5.00 p.m., Evening service.

Easter Day — Holy Communion, 7.00, 8.00 and at noon. The special preacher for the day will be Rev. Prof. Cosgrave of Trinity College, Toronto.

The season of navigation between Alexandria Bay and Ogdensburg, on the St. Lawrence River, has been opened by the steamer Riverside, which began regular trips on Saturday.

Books--

Food

To make good use of knowledge one needs a strong body and a clear brain — largely a matter of right food.

Grape-Nuts

FOOD

contains proper nutriment for building body and brain — for renewing the tissue cells that are exhausted daily by work and play.

Grape-Nuts food is made from wheat and barley — contains all their nutriment, including those vital mineral salts found under the outer coat, which are especially necessary for the daily upkeep of nerves and brain.

"There's a Reason" for

Grape-Nuts

Made in Canada.

—sold by Grocers everywhere

Canadian Postum Cereal Co., Ltd., Windsor, Ont.

WOMAN COULD HARDLY STAND

Because of Terrible Backache. Relieved by Lydia E. Pinkham's Vegetable Compound.

Philadelphia, Pa.—"I suffered from displacement and inflammation, and had such pains in my sides, and terrible backache so that I could hardly stand. I took six bottles of Lydia E. Pinkham's Vegetable Compound, and now I can do any amount of work, sleep good, eat good, and don't have a bit of trouble. I recommend Lydia E. Pinkham's Vegetable Compound to every suffering woman."—Mrs. HARRY FISHER, 1642 Juniata Street, Philadelphia, Pa.

Another Woman's Case.

Providence, R. I.—"I cannot speak too highly of your Vegetable Compound as it has done wonders for me and I would not be without it. I had a displacement, bearing down, and backache, until I could hardly stand and was thoroughly run down when I took Lydia E. Pinkham's Vegetable Compound. It helped me and I am in the best of health at present. I work in a factory all day long besides doing my housework so you can see what it has done for me. I give you permission to publish my name and I speak of your Vegetable Compound to many of my friends."—Mrs. ABBIL LAWSON, 126 Lippitt St., Providence, R. I.

Danger Signals to Women are what one physician called backache, headache, nervousness, and the blues. In many cases they are symptoms of some female derangement or an inflammatory, ulcerative condition, which may be overcome by taking Lydia E. Pinkham's Vegetable Compound. Thousands of American women willingly testify to its virtue.

Homeseekers and Settlers Excursions to Western Canada

The Grand Trunk Railway System issue round trip Homeseekers' tickets at very low fares from stations in Canada to points in Manitoba, Alberta and Saskatchewan and are in effect each Tuesday until October 26th, 1915 inclusive, via Chicago, St. Paul or Duluth and will also be on sale on certain dates via Sarnia and Northern Navigation Company. Homeseekers' tickets are valid returning two months from date of issue.

Settlers' one-way second-class tickets are on sale each Tuesday during March and April from stations in Ontario, Kingston, Renfrew and west to points in Alberta and Saskatchewan at low fares.

The Grand Trunk Pacific Railway is the shortest and quickest route between Winnipeg, Saskatoon and Edmonton, with smooth roadbed, through the newest, most picturesque and most rapidly developing section of Western Canada. Through tickets sold and reservations made by all Grand Trunk ticket agents.

Before deciding on your trip ask G.T.R. agents for further particulars or write C. E. Horning, District Passenger Agent, Union Station, Toronto.

BRIGHT PROSPECTS FOR CANADIAN HORSE-BREEDERS.

In the course of an address to provincial stockmen, at a meeting held in Regina two days ago, Dr. Rutherford, of the Natural Resources Department of the Canadian Pacific Railway Company pointed out that the almost total destruction of the high class animals, especially Belgian and French Percherons, will cause breeders in these two countries to look to Western Canada for their pedigree stock. Dr. Rutherford also referred to the cornering of the market by the Canadian Government in reserving to themselves the right of purchase of Canadian horses for their own contingents, but was extremely optimistic of the future prospects for the horse business. This view is commonly held by the horsemen throughout the West, and from all indications, the more farsighted of them are arranging to considerably increase their activities, seeing that much higher prices are deemed inevitable.

The downfall of rain in Moose Jaw on Tuesday last was, according to the Moose Jaw Times most acceptable to everyone. To the farmers this significant sign of spring was welcome. The precipitation for Moose Jaw was .04. This was the largest downfall recorded. At Swift Current the precipitation was .02, and at Calgary .01. Rain at this time of the year, however, is not uncommon to Moose Jaw. In 1895 the highest downfall recorded up to March 23rd was .40 ins., in 1910 .01 in., in 1912 .02, and in 1913 .05 in.

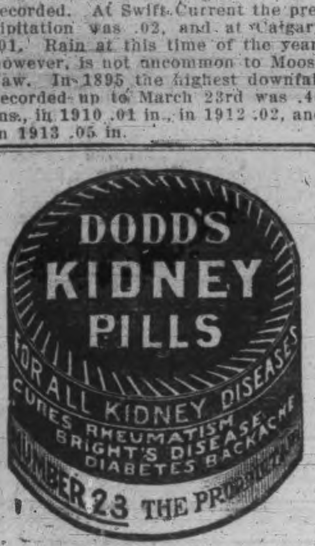

CHARCOAL BURNING

Wood Now Destroyed Might be Profitably Converted Into Charcoal

In land clearing work, use may be made of wood taken therefrom for the production of charcoal. Canada has a constantly growing market for charcoal, and with good prices for the supply, it is advisable to increase the production. While the retort is, undoubtedly, the more economical means of producing charcoal, the advantage is offset by the fact that the wood which would be utilized in the production by pit burning would otherwise be waste material, and, consequently, the return from its use would offset the additional cost of production by the latter method.

For charcoal burning, it is essential to have a piece of land sheltered as much as possible from the wind. All kinds of hardwood not under two inches in diameter may be used. The wood should be sawn into two-foot lengths, and split, if required, into pieces not over four inches square. Sufficient wood should be provided for two pits; it is advisable to burn two pits at once, as during the charring process two pits can be attended to as readily as one, night and day attention being required.

Charcoal "pits" are usually built about twenty-one feet in diameter and about nine feet high. To commence the pile, a strong stake is driven into the ground, having about one foot exposed. Around this stake are placed upright small pieces of dry wood of equal length, and this is continued until a layer of wood is formed the size of the pit. A circle about one foot in diameter is built around the stake driven into the ground by placing the pieces of wood horizontally on the upright pieces, the end coming to the centre circle. This circle is thus built up to the required height, forming a chimney for the pit, by which it is fired. Outside this circular core the wood is piled on end and reclining inwards, layer upon layer, until the pit is of the size required. When the building is completed it is covered with newly-cut sod, the grassy side inwards, commencing at the base and working upwards, the sod overlapping a few inches, and the chimney being left open. Before covering the top part of the pit, all crevices between the wood should be packed with sod or sawdust to exclude the air. The pit is fired by dropping hot coals and small pieces of dry wood into the opening at the top; the opening is then covered with sod, which effectually closes in the pit, and the charring commences.

Constant attention is required day and night during the burning, especially during stormy weather, as the wind, by striking a particular part of the pit, causes that part of the pit to burn more rapidly and possibly fall in. Should this occur, the space should be at once filled in with rough logs and again covered with sod.

The time required for burning varies from seven to nine days, according to weather conditions, dry and mild weather requiring the longer period.

As the charring proceeds, the sod covering gradually disappears until only a slight covering of burnt earth remains. When the pits have burned out and become cool their size will be reduced to somewhat less than half of the original. The charcoal may be extracted by means of a fine-toothed rake, after which it should be stored in a dry place, care being taken to see that no live embers are left.—Conservation.

Atrocities In Canada.

Canadians will be interested in an article in the Cologne Gazette recently from an American correspondent, in which he describes the experience of a German-American writer, who has spent the greater part of his life in the States and is a man of education. In his opinion the position of the German-American in Canada is even worse than in the States. "One is horrified to learn that a Canadian mob has slaughtered Germans on the street for no other reason than that they were Germans. In Toronto the police pay daily domiciliary visits to houses of German-Canadians, and their mails are all opened. German newspapers, especially the New York Staats Zeitung, are prohibited, and any person found with a copy is liable to a penalty of five years' penal servitude. These enormities are not printed in the United States, but the correspondent of the Cologne Gazette knows all about them from other sources."

Lately, the correspondent adds, a meeting was dispersed by Canadian police, merely because some person recited a German poem, which happened to have some nasty verses about England.

Could Be Bought.

Housekeeper—Well, sir, what do you want?

Tramp—Please, mum, I feel a fit comin' on, and I'll go somewhere else and have it fer the small sum of a dime.—New York Weekly.

Mercy!

If, when you guess a woman's age,
You add some to her years
You'll know she's boiling o'er with rage
When she sheds scalding tears.
—Cincinnati Enquirer.

Wisdom.

Ethel—Oh, Jack, be careful tonight. Papa's brought home a bulldog.

Jack—That's all right. The dog used to belong to me, and I got the dealer to sell him to your father.—Buffalo Express.

Shoe Salesmanship.

How clever are the shoeman's tricks!
He knows exactly what to do.
He never calls a "six" a "six,"
But tells the lady it's a "two."
—Detroit Free Press.

NEURALGIA SETTLED IN HER LUNGS

No Relief From The Pain Until She Took "Fruit-a-tives"

CAMPBELLVILLE, ONT., MAY 5th. 1913.

"I cannot speak too highly of "Fruit-a-tives". For over thirty years, I have suffered from chronic Neuralgia and Constipation, experiencing untold agony. The Neuralgia settled in my lungs and I took bottles of medicine without relief. The doctor told me I would not get better but "Fruit-a-tives" proved that the doctor was wrong by giving me quick relief and finally and completely curing me.

"I would not have my present health if it were not for "Fruit-a-tives" and I am glad of this opportunity of giving you this letter about such a splendid remedy as "Fruit-a-tives".

MRS. NATHAN DUNN.

50c. a box, 6 for $2.50, trial size, 25c. At all dealers or sent on receipt of price by Fruit-a-tives Limited, Ottawa.

A MODEST MILLIONAIRE

Sir Herbert S. Holt is Known to Very Few Canadians

Sir Herbert S. Holt, of Montreal, recently honored with a knighthood, is said to be the most modest and retiring of Canada's millionaires. He is one of the biggest power and transportation men in the Dominion, but he doesn't go in for social or club life of any kind, and is personally known to very few people.

Sir Herbert Holt came to Canada in 1875 as a nineteen-year-old immigrant from Ireland. He had been given a training in mathematics and engineering at Trinity College, Dublin, and he was given a job by James Ross, of Montreal, on the Victoria Railway, a crude little lumbering line extending north from Lindsay into the forests of Haliburton. Young Holt made himself very useful, and when Ross moved to Toronto as superintendent of the Credit Valley Railway, later absorbed by the C. P. R., he brought Holt with him. The young engineer had a good deal to do with the construction of its various extensions. In 1883 James Ross moved again — going to the West as superintendent of construction on the prairie division of the C. P. R. — and again he took young Holt with him.

About the same time William Mackenzie and D. D. Mann went West. Holt soon saw that there was more money in the contracting business than in working on salary as an engineer, and he spent seven years in that business, being all the time more or less in touch with Mackenzie, Mann, and Ross. Returning to Montreal, he directed his energies to getting control of that city's power and light facilities. He first bought out the old Montreal Gas Company. Then he acquired the Royal Electric Company, and by degrees buying out competing companies or crushing them, he evolved the present Montreal Light, Heat, & Power Co., with its seventeen million dollars capital and its almost absolute monopoly in the city and district of Montreal.

Montreal Power is the monument H. S. Holt has reared to his prowess as a financier. He knows all about that company and its equipment. He is the company's own resident engineer, and has traveled all over the world improving his knowledge of electrical engineering problems.

He is also a bank president, being head of the Royal Bank. By the way, he has the unique distinction of having been president of two banks, for he was the first president of the ill-fated Sovereign Bank, and held that office for three years. Sir Herbert is a director of the C. P. R. and is a liberal investor in stocks of any kind that have a basis of industrialism. He is one of the biggest of Montreal's financial magnates—one of the inner circle. Personally he is also a big man. He is rather better than six feet one in height, and his frame is powerful and well knit — that of a man who lived his early life outdoors and was very much at home there.

There is nothing of the mixer about this new Montreal knight. He spends most of his time between his house on Stanley street and his office in the Power Building on Craig street. Usually he makes a trip across the Atlantic once a year, but the rest of the time he lives quietly at home. He doesn't care for clubs and has few intimates.

The Armenians.

Armenia is a country of strong contrasts, of opposite extremes of heat and cold, light and shade, drought and moisture, and contains many mysteries awaiting solution. The ethnologist is still in doubt as to what branch of the great European family the Armenian people belong to. The philologist has not yet classified their language. The antiquarian knows next to nothing of their early history.

Just a Question.

"Well," said father impatiently, "what is it now?"

"There's something I want to know, father, before I read any more. Will you tell me, please, if a yawning chasm is the same thing exactly as a sleepy hollow?"—London Telegraph.

War's Three Armies.

A great war leaves the country with three armies—an army of cripples, an army of mourners and an army of thieves.—German Proverb.

Suffer no hour to slide by without its due improvement.—Thomas a Kempis.

THE MARKETS

Latest Quotations in Grain, Dairy Products, Live Stock, Etc.

CHICAGO, March 29.—Wheat developed surprising strength today, influenced to a considerable extent by the fact that European conditions apparently failed to justify recent hopes of an early peace. The market closed strong, at 1⅜c to 2½c net advance. Corn finished 1¼c to 1⅜c up oats with a gain of ⅝c to 1c, and provisions varying from 5c decline to a rise of 2½c.

TORONTO GRAIN MARKET.

Wheat, fall, bushel	$1 40	to $....
Goose wheat, bushel	1 30	1 35
Buckwheat, bushel	0 90	....
Barley, bushel	0 85	....
Peas, bushel	1 50	1 60
Oats, bushel	0 64	0 65
Rye, bushel	1 20	....

TORONTO DAIRY MARKET.

Butter, creamery, lb. sq.	0 35	0 37
Butter, creamery, solids	0 33	0 35
Cheese, new, large	0 18½	....
Cheese, twins	0 19¾	0 19¼
Eggs, new-laid	0 21	0 22
Honey, new, lb.	0 12	....

GRAIN AND PRODUCE.

TORONTO, March 29.—Quotations on the Board of Trade are as follows:

Manitoba wheat—No. 1 northern, $1.58¼, lake ports; No. 2, $1.59½; No. 3, $1.55½; ½c per bushel more on track, Goderich.

Manitoba oats—No. 2 C.W., 68½c; No. 3 C.W., 66½c, track, bay ports; No. 1 feed, 65½c; sample oats, 64¾c.

Ontario oats—White, outside, 60c to 62c.

Ontario wheat—No. 2, per car lot, $1.41 to $1.45.

American corn—No. 3 yellow, all-rail shipments, Toronto freights, 78¾c.

Peas—No. 2, $2 to $2.05 car lots, outside, nominal.

Rye—No. 2, outside, $1.15 to $1.17.

Barley—Good malting barley, outside, 79c to 82c.

Rolled oats—Car lots, per bag of 90 lbs., $3.40; in smaller lots, $3.50 to $3.55. Windsor to Montreal.

Millfeed—Car lots, per ton: Bran, $26 to $27; shorts, $28 to $29; middlings, $33 to $34; good feed flour, $38 to $32.

Buckwheat—82c to 83c, car lots outside.

Manitoba flour—First patents, $7.70, in jute bags; second patents, $7.20 in jute bags; strong bakers', $7; in cotton bags 10c more.

Ontario flour—Winter, 90 per cent. patents, $5.95 to $6.05; seaboard, $6.05 to $6.15.

Cornmeal—Yellow, 98-lb. sacks, in car lots, $2.20; small lots, $2.30 to $2.40.

WINNIPEG GRAIN MARKET.

WINNIPEG, March 29.—Wheat futures opened unchanged to 1⅜c up, oats ⅛c to ⅞c higher and flax unchanged to 1c higher. Following the opening the market was generally firmer and fluctuations were within narrow limits until near the close. Trading was light, and without any stirring news from the other side of the Atlantic, a waiting attitude prevailing. Inspections were 454 cars, as compared with 395 last year.

Prices strengthened just before the close, futures closing 1¼c to 2¼c up, oats ⅞c to 1c higher and flax ⅝c to 1c higher.

DULUTH GRAIN MARKET.

DULUTH, March 29.—Wheat—No. 1 hard, $1.51⅞; No. 1 northern, $1.50⅞; No. 2 do., $1.43⅞ to $1.46⅞; Montana, No. 2 hard, $1.49⅞.

CATTLE MARKETS

UNION STOCK YARDS.

TORONTO, March 29. — Receipts of live stock at the Union Yards were 1829 cattle, 961 hogs, 127 sheep and lambs and 139 calves.

Butchers' Cattle.

Easter quality steers and heifers, $7.75 to $8.15; choice butchers, $7.25 to $7.50; good, $7 to $7.25; medium, $6.60 to $6.85; common, $6.25 to $6.50; choice cows, $6.25 to $6.50; good cows, $5.75 to $6; medium cows, $5.25 to $6.60; canners and cutters, $4 to $4.50; choice bulls at $6 to $6.50; common bulls at $5 to $6.

Stockers and Feeders.

Feeders, 800 to 900 lbs., sold at $6.25 to $6.80; stockers, 530 lbs. to 760 lbs., at $5.50 to $6.25. See Rice & Whaley's feeder sales.

Milkers and Springers.

Less than half a dozen milkers and springers were reported on sale. Prices were reported to be nominal.

Veal Calves.

Choice veal calves sold at $10 to $11.25; good at $8 to $9.50; medium at $7.50 to $8; common at $6 to $7; eastern rough calves at $4 to $5.

Sheep and Lambs.

Sheep, ewes of light weight, sold at $7 to $8; heavy ewes and rams, $5.50 to $6.50; lambs at $10.50 to $12.

Hogs.

Selects weighed off cars were reported at $8.75 to $9, one firm selling 7 carloads at the latter price.

MONTREAL LIVE STOCK.

MONTREAL, March 29.—At the Montreal Stock Yards, west end market, receipts of live stock for the week ending March 27 were 1100 cattle, 150 sheep and lambs, 2600 hogs and 1500 calves. The supply on the market this morning for sale consisted of 900 cattle, 100 sheep and lambs, 1500 hogs and 500 calves.

On account of the continued small supplies of cattle coming forward, and the fact that a large percentage of them consisted of cows and heifers, a stronger feeling developed in the market for steers and prices as against a week ago show an advance of 25c per hundred pounds. This was Easter market day, but notwithstanding this fact there was no display of cattle, as in former years, but the average quality of the stock was good, and, as butchers' and packers' supplies on hand were small, there was an improved demand and an active trade was done. A few small lots of extra choice steers for the Easter trade were on the market, which were sold at $8.50, $8.75 and $9 per hundred pounds, while ordinary choice steers brought $8 to $8.25, but the principal demand was for good steers, at $7.50 to $7.75.

The feature of the small-meat trade was the increased offerings of calves, for which there was a good demand. A few extra choice veals brought forward for the Easter trade sold at 8c to 9c per pound, live weight, while the ordinary run of stock sold at unchanged prices. The market for sheep and lambs was quiet, but prices were firm on account of the limited supplies available, and sales of small lots of Ontario lambs were made at $8.50 to $9, and ewe sheep at $5.75 to $6 per hundred pounds. A few spring lambs were on the market, which brought from $7 to $10 each, as to size and quality. The tone of the market for hogs was strong under a good demand from packers, and an active trade was done in selected lots at $9, while sows sold at $7, and stags at $4.50 per hundred pounds, weighed off cars.

Butchers' cattle, choice, $8 to $8.25; butchers' cattle, medium, $7 to $7.75; butchers' cattle, common, $5 to $6.50; canners, $3.75 to $4.50; butchers' cattle, choice cows, $6.50 to $6.75; butchers' cattle, medium, $5.50 to $6.25; butchers' cattle, bulls, $5.25 to $7; milkers, choice, each, $70 to $75; milkers, common and medium, each, $60 to $65; springers, $50 to $65; sheep, ewes, $5.75 to $6; bucks and culls, $5.25 to $5.50; lambs, $8.50 to $9; hogs, off cars, $9; calves, $2.50 to $10.

CHICAGO LIVE STOCK.

CHICAGO, March 29.—Cattle—Receipts, 16,000; market unsettled. Beeves, $6 to $8.75; cows and heifers, $3 to $7.75; calves, $7 to $10.25.

Hogs—Receipts, 24,000; market higher; light, $6.65 to $6.90; mixed, $6.60 to $6.90; heavy, $6.40 to $6.90; rough, $6.40 to $6.55; pigs, $5.00 to $6.60; bulk of sales, $6.75 to $6.85.

Where to Buy Coal, Wood and Lumber

Lackawana COAL
THE BEST
TERMS: NET CASH.
Trucking Orders Promptly Attended To
Peterboro Fuel & Transfer Co.
Phones 270-261-362

Burn Hicks'
GRAVITY SCREENED.
Scranton Coal
First-class Mixed Wood and Tamarac
Robert Hicks
Office & Yards—Murray St. cor. Bethune St. Phones 47 & 48.
Office and Yards—Charlotte St. cor. Bethune St. Phone 947.

COAL
When you hear some people talk, you get the impression that business has gone to smash and that everybody is going broke. WEIR & McCARTHY have worked full time and sold more coal than ever before, which shows that good coal is still in demand and that some people are doing business.
So cheer up.
WEIR & McCARTHY
Telephone 96.

LUMBER
Builders' Materials of all kinds—Shingles, Scantlings, Joist and Bill Stuff, Mouldings, Casings, Base and all kinds of finish. Boxes and Box Shooks, Slabs and Mill Wood.
Alf. McDonald Estate
Point St. Charles Mills

There is no need to Tell
—YOU—
of the great advantage in using
LEHIGH VALLEY COAL
as every one knows it, but to make assurance doubly sure order your next coal from
J. E. A. Fitzgerald
Also Mixed Wood from
$3 to $5 Per Cord
Cutting and splitting extra.
PHONE 111.

Burn Scranton
COAL
CEMENT and SEWER PIPE
sold by
H. B. Taylor & Son
Aylmer and Wolfe Sts.
Both Phones, 209.

LATEST NEWS PARAGRAPHED

The pay and record offices for the Canadian contingents have been moved from Victoria street to new offices at Westminster House, Millbank, London.

Five hundred Canadian Northern Railway agents in the Prairie Province estimate the increase in acreage to be devoted to cereal crops this year at 40 per cent. over last year.

Fire yesterday in Paynton, Sask., totally destroyed Paynton Trading Co.'s store, Paynton Hotel, and damaged other buildings, causing a loss of $30,000, partly covered by insurance.

Ex-Ald. William Webster, of Galt, is dead, at the age of 94 years and 10 months. He was born in Aberdeen, Scotland, on June 10, 1820, came to Galt in 1842, and has lived in Galt almost ever since.

Thomas R. MacMechin, president of the Aeronautical Society of America, is in charge of the factory in London where are being manufactured the "Zeppelin destroyers" that will meet any invaders in the spring.

Senor Dugallal, Spanish Minister of Finance, declared yesterday that the European war was causing an enormous alteration in the Spanish budget, and that a revenue tax soon would be created to help meet the deficiency.

An annex for soldiers who have lost their sight during the war opened yesterday in Paris in the ancient Asylum Quinze Vingts, which was founded in the year 1260 by Louis IX., after some 300 of his followers had been blinded in his crusades.

But, by the Way.

Lives there a man with soul so dead
That never to his friends has said,
'Smith's car, you say, is very fine;
But, by the way, have you seen mine?'
—New York Sun.

Mixed.

"Has your son any arduous duties, Mrs. Nurich?"

"I'm afraid not. He says there isn't one thing about his job that he likes."—Buffalo Express.

Steely.

Although I think that she is grand,
She hates me; I can feel it.
She's steeled her heart against me, and
I know that I can't steal it.
—Cincinnati Enquirer.

The Doctor.

"How unkind that doctor is!"

"Naturally. It is a doctor's business to treat people ill."—Baltimore American.

Mighty Handy.

Some negroes are insatiable "jiners," and their favorite organizations are those which assure an ostentatious funeral.

A mistress was remonstrating with her servant about belonging to one of them.

"Bonnibel, don't you think it is mighty foolish to pay the 'Friends and True Mourners' society' 25 cents every month?"

"Now'm, Miss Ma'y, I don't. You see, dee ain't like some of de s'cieties; dee acts liberal, and don't skimp an nothin'. Dee gives you de finest kind of coffin, en makes a way for ev'ybody to git to your burial. En den, 'sides dat, dee gives you $30 at the grave, en you know $30 comes in mighty handy."—New York Post.

Your Liver is Clogged up
That's Why You're Tired—Out of Sorts—Have no Appetite.
CARTER'S LITTLE LIVER PILLS will put you right in a few days.
They do their duty.
Cure Constipation, Biliousness, Indigestion, and Sick Headache.
Small Pill, Small Dose, Small Price.
Genuine must bear Signature

Wood's Phosphodine.
The Great English Remedy. Tones and invigorates the whole nervous system, makes new Blood in old Veins, Cures Nervous Debility, Mental and Brain Worry, Despondency, Loss of Energy, Palpitation of the Heart, Failing Memory. Price $1 per box, six for $5. One will please, six will cure. Sold by all druggists or mailed in plain pkg. on receipt of price. New pamphlet mailed free. THE WOOD MEDICINE CO., TORONTO, ONT. (Formerly Windsor.)

A Photograph
of one's self carries with it the personal element so essential to Easter giving — and it is so inexpensive.
Make the appointment at
THE
Cowan Studio
CHARLOTTE St.
Phone 626

Toronto Savings and Loan Company
Notice is hereby given that a Quarterly Dividend of two and one-half per cent. being at the rate of ten per cent. per annum for the three (3) months ending 31st March, 1915, has been declared upon the Capital Stock of this Institution and the same will be payable at the offices of the Company in this city on and after April 1st, 1915.
The Transfer Books will be closed from the 17th to the 31st March, both days inclusive.
By order of the Board.
W. G. MORROW,
Managing Director.
Peterborough, March 15th, 1915.

A DELIGHTFUL TONIC.
Trent Valley Lager
Champagne Ale
Dublin Porter
GUARANTEED PURE AND WHOLESOME.
For sale by all liquor dealers.
Manufactured by the
CALCUTT
Brewing & Malting Co.
Limited.
PETERBOROUGH, ONT.
Phone 98.

LENT
Choicest Fresh Fish in Halibut, British Columbia Salmon, Fillet of Haddie, Salt Herring, Cod Fish.
FRUITS
The Finest Oranges, Grape Fruit, Bananas, Lemons and Apples.
GREEN VEGETABLES
Celery, Lettuce, Radishes, Spring Onions and Parsley.
Also Good Potatoes, Beets, Carrots, Parsnips, cheapest in city.
TRY OUR GROCERIES.
D. M. MINICOLO
410 George St. 'Phone 938

MAKE EASTER
the occasion for that portrait you have promised yourself so long. It is an appropriate time to exchange photographs.
An appointment will save inconvenience any annoying delays.
THE Roy STUDIO
140½ Hunter St.
"The photographer in your town."

BRINGING UP FATHER — **BY GEORGE McMANUS**

SPORTING NEWS

CURLY BLOUNT SIGNS GEORGE NILL AND LOUIE SCHETTLER

Former Peterborough Pilot is Keen on Canadian Leaguers — Hamilton Players Suspended — Baseball Notes

Ottawa, March 30.—George Nill, the ex-big league infielder, who played third base so capably for Ottawa last year, and whose war club drove in many Senatorial runs, has signed with Youngstown this season in the Central League. Nill signed a non-reserve contract with Ottawa last spring and was free at the end of the season. He was a very high-priced man and there was little chance of Ottawa bringing him back this season. Nill hit .310 last summer for a total of 164 bases, scored 61 runs and stole twenty bases. Curly Blount, last year with Peterborough, is piloting Youngstown this season, and in addition to Nill has Louie Schettler, one of the best twirlers in the Canuck ring last year.

Chief Garlow with Elmira.

Chief Bill Garlow, the Carlisle Indian with Hamilton in 1912 and 1913 will pitch for the Elmira, N.Y., State League, club this year. Garlow was south with the Boston Red Sox the spring of 1914 and used the first two months of the season to pitch to the hitters in batting practice. Later he went to Lewiston in the New England League. He had a great battle with Joe McManus for pitching honors in the Canadian League in 1912, but in 1913 was hammered all over the circuit. Hamilton sold him to the Red Sox for $200.

* * *

Here is the result of Saturday's meeting of the Hamilton directors:—
Harry Corns, Billy Cunningham, Billy Donohue and Red Fisher suspended.
Jack White a free agent.
Lease of grounds held up pending close of deal for ownership by Controller W. H. Cooper.

Purchase of Tiffany, big first-baseman with a B class club last year, agreed to.

* * *

Providence has given Third Baseman Eddie Wright his release outright. Eddie was with St. Thomas in 1912 and 1913, but only played when he felt inclined. His folks are said to be well-to-do.

* * *

Catcher Jimmy McAvoy, with Berlin in 1913, is doing most of the backstopping for the Philadelphia Athletics this spring.

* * *

Fred Ostermeyer, with Ottawa part of the season 1913, won 16 and lost 19 for Asheville, tailenders of the North Carolina League, last year. Joe McManus, with Durnham in the same league, won 23 and lost 18. Durham finished third.

* * *

George Leclaire, a former Montreal pitcher, who couldn't make good in the Canadian League in 1913, was a first string moundman for the Pittsburg Feds last season. Some class to the Gilmore circuit.

* * *

The London Baseball Club is trying to make a deal with the St. Thomas team. They would like to exchange Pitcher Heinie Steiger for Catcher Chief Nevitt.

* * *

Two of last year's Erie players, Petie Behan and Lefty Dorbeck, will go to Guelph by the terms of the sale completed Saturday. The others play for Erie in the Central League.

* * *

According to Ottawa reports Chubby Kubat's arm is in great shape this spring.

BOMBARDIER WELLS TOOK COUNT IN TENTH ROUND

English Champion Showed Cleverness in Bout With Moran

London, March 30.—Frank Moran, the American heavyweight, who hails from Pittsburg, knocked out the English champion, Bombardier Wells, in the tenth round, before 4,500 spectators in the London Opera House last night. Moran sent a right to Wells' jaw and the English champion fell flat on his face in the ring as a dead man.

The crowd, which had watched Wells' clever boxing, enthusiastically seemed stunned; then cheers burst forth and Wells' seconds lifted his prostrated form and carried it over the ropes.

In the first round Moran outfought and outgeneralled the Englishman, but in the second Wells seemed to regain his nerve, and from then until the knockout fought a cleaner and more scientific battle, although Moran's blows seemed to do the greater damage.

The second round went to Wells on points; in the third honors were even, but Wells had the advantage in the fourth. Both men were now bleeding over the left eye.

Again in the fifth Wells' superiority was marked, but Moran shaded him in the sixth and before the eighth round was over Wells was bleeding profusely and appeared to be tired, while Moran was smiling and confident.

In the tenth, Wells slipped, and Moran put a vicious right to the jaw, which sent Wells sprawling on his back. He lay until the count of six and then rose unsteadily, while the crowd roared. As Wells got to his feet Moran sent another lightning right to the jaw and the Englishman took the count.

The bout was a twenty round match for a purse of $3,500.

NEW O.A.L.A. PRESIDENT.

Toronto, March 30.—There will be no contest for the presidency of the O.A.L.A. at the annual meeting Friday next. The office goes to Ed. Hinds of Orillia by acclamation, owing to Dr. McGibbon of Bracebridge having retired from the running. The latter in a letter states that he was nominated without his consent and he couldn't see his way clear this year owing to the fact that having enlisted with the Medical Corps he may be called to the front any time.

Mayor Church will open the O. A. L. A. convention Good Friday.

HONUS WAGNER, THAT'S ALL.

He never wrote stuff for the papers
Like players whose names were the rage;
He never cut up any capers
On any town's vaudeville stage.
He was tempted with many a shilling
And sometimes we thought he would fall,
But somehow he never was willing;
He was plain Honus Wagner, that's all.

When Evers was trying in writing
To prove Charlie Murphy a scamp,
When other Meyers was also inditing
And Mathewson had writer's cramp,
The old German boy kept on playing,
And playing the best kind of ball;
He never was gaited for straying—
He was just Honus Wagner, that's all.

The years that are crowding upon us
Should teach us as fast as they flow
To be like the hard-hitting Honus
And plug at the game that we know.
He never tried starring in fiction;
He never tried packing a hall;
But for this there is no contradiction:
He's a great Honus Wagner — that's all.

—By W. F. KIRK.

BASEBALL FOR CANADIANS WHO ARE AT CLIVEDON

Men Recovering From Wounds Will Play or Watch the Game

Ottawa, March 30.—There is to be baseball for the convalescent men of the Canadian contingent at the Duchess of Connaught Hospital at Clivedon. In a letter which has been received by Frank Shaughnessy from Lieutenant Colonel Gorrell, the officer in charge of the hospital, it is stated that Mrs. Astor and Mrs. Brooks have given a fine baseball outfit and as there are 120 Canadian fans in the company which Colonel Gorrell commands, he is endeavoring to form a league to play when the men are off duty and when, with the Canadians who are recovering from their wounds, there are sufficient to provide two good teams and sufficient fans to make the game interesting.

"As soon as the boys can get out of bed," says Colonel Gorrell, "I make them go out in chairs to the green where they can see the chaps who can walk, bowling, etc. The poor fellows who cannot get out of bed are moved in their beds into the fresh air and it will help a lot to amuse these chaps to see others knocking around. In the company are several boys who were in the city league so we may have some good games.

Wounded Crowd Hospitals.

"We are very busy here, and have quite a few of our own Canadian boys who were wounded. On Sunday we were so taxed for room I had eight men sleeping upon mattresses on the floor. We are trying to get on with our new buildings, and in about six weeks we hope to be able to take care of 550 of our boys, and from all appearances we will need them.

"The chaps come here direct from the trenches, with only first aid dressings on their wounds, all covered with mud and other things which it would not be polite to mention, their clothes so disfigured that we burn a lot of them. What a great difference a good hot bath, clean clothes, good bed, hot soup and good, kind care does make. But oh! for a good supply of tobacco, etc.

Like Home Made Jam.

"One cannot realize how a poor fellow's face brightens up when he is told that the jam and other things which he is eating came from home. We show him the bottle, which frequently has the name of the lady who sent it printed on the label, and often the remark is that the people of Canada have not forgotten their own boys.

"The other day some apples came from the Ontario Government. If the cabinet ministers could only have seen our boys eating those apples I know they would feel that they had not spent their money in vain."

A scientist has discovered that the sun is not set when it is set; we understand that because we know Freddie Welsh is not whipped when he is whipped.

For Men of Refinement.
For a pleasant evening of enjoyment visit
SNELGROVE'S
BRITISH POOL ROOM
Six New Tables.
Quiet, comfortable and homelike. Positively the best service in the city.
First Class Barber Shop.
in connection, conducted by Mr. Robert Snelgrove. You know him. Nuff said.
162 Simcoe St.
A few doors west of Turnbull's.
Watch for our sign.

A Quiet, Pleasant
SMOKE
is enjoyed when you select a good grade of
Tobaccos and Pipes
Cigars and Cigarettes
Our store contains only the leading brands of Fine Cigars, Tobaccos, Pipes, etc., at the first and last tobacco store.
DAN McCABE
Cor. Charlotte and Aylmer Sts.

SYNOPSIS OF CANADIAN NORTH-WEST LAND REGULATIONS.

THE sole head of a family, or any male over 18 years old, may homestead a quarter-section of available Dominion land in Manitoba, Saskatchewan or Alberta. Applicant must appear in person at the Dominion Lands Agency or Sub-Agency for the District. Entry by proxy may be made at any Dominion Lands Agency (but not Sub-Agency), on certain conditions.

Duties—Six months residence upon and cultivation of the land in each of three years. A homesteader may live within nine miles of his homestead on a farm of at least 80 acres, on certain conditions. A habitable house is required except where residence is performed in the vicinity.

In certain districts a homesteader in good standing may pre-empt a quarter-section alongside his homestead. Price $3.00 per acre.

Duties—Six months residence in each of three years after earning homestead patent; also 50 acres extra cultivation. Pre-emption patent may be obtained as soon as homestead patent, on certain conditions.

A settler who has exhausted his homestead right may take a purchased homestead in certain districts. Price $3.00 per acre. Duties—Must reside six months in each of three years, cultivate 50 acres and erect a house worth $300.

The area of cultivation is subject to reduction in case of rough, scrubby or stony land. Live stock may be substituted for cultivation under certain conditions.

W. W. CORY, C.M.G.,
Deputy of the Minister of the Interior.

N.B.—Unauthorized publication of this advertisement will not be paid for. —64388.

TRAVELLERS' GUIDE.

Corrected March 5, 1915.

C. P. R. TIME TABLE

Going East—

- **8.10 p.m.—Indian River, Norwood and Havelock.
- *12.15 a.m.—Kingston, Smiths Falls, Ottawa, Montreal, Quebec, St. John, N.B., Boston and New York.
- *1.18 a.m.—Norwood, Havelock, Tweed, Perth, Smiths Falls and Ottawa.
- **12.13 p.m.—Norwood, Havelock, Tweed, Perth, Smiths Falls, Ottawa, Montreal and intermediate points.

Going West—

- *4.24 a.m.—Toronto, Owen Sound, Guelph, Goderich, Hamilton, Buffalo, New York, Galt, Woodstock, St. Thomas, London, Chatham, Detroit and Chicago.
- *5.57 a.m.—Myrtle and North Toronto.
- **7.50 a.m.—Toronto, Hamilton, Buffalo, Rochester and New York, intermediate points between Peterborough and Toronto.
- **9.17 a.m.—Lindsay, Orillia, Port McNicoll and intermediate points.
- **4.23 p.m.—Toronto, Hamilton, Brantford, Buffalo, New York, Guelph, Galt, Woodstock and London.
- **6.30 p.m.—North Toronto, West Toronto and intermediate points.

*Daily. **Daily except Sunday.

G. T. R. TIME TABLE

- 7.00 a.m.—For Lakefield.
- 8.10 a.m.—For Port Hope, Cobourg, and points east, connecting at Port Hope for Toronto arriving Toronto 11.05 a.m.
- 8.20 a.m.—For Hastings, Campbellford, Stirling, Madoc, Belleville, Deseronto, Napanee, Kingston, Brockville, Montreal.
- 8.20 a.m.—For Lindsay, Orillia, Collingwood, Midland, Penetanguishene, North Bay, Toronto, Hamilton, Niagara Falls, Buffalo, New York, Brantford, London, Detroit.
- 11.40 a.m.—For Millbrook, Port Hope, and all points on the main line east and west. Close connections at Port Hope with International Limited for Toronto, Detroit and Chicago.
- 11.40 a.m.—Mid-day Express for Toronto, reaching Toronto 3.25 p.m.
- 12.20 p.m.—For Lakefield.
- 1.30 p.m.—For Hastings, Campbellford, Stirling, Madoc, Belleville, Deseronto, Napanee, Kingston and Brockville.
- 5.35 p.m.—For Lindsay, Orillia, Midland, North Bay, Toronto, Hamilton, Niagara Falls, Buffalo, New York.
- 6.10 p.m.—For Lakefield.
- 8.55 p.m.—Local for Lindsay.
- 9.05 p.m.—For Millbrook, Port Hope, Belleville, Kingston, Brockville, Montreal and Boston.

CANADIAN PACIFIC
EASTER EXCURSIONS
SINGLE FARE, good going Friday, April 2nd, 1915; return limit Friday, April 2nd.
FARE AND ONE-THIRD, good going April 1, 2, 3 and 4th, 1915; return limit April 6th.
(Minimum charge 25 cents.)
Particulars from C. P. R. Ticket Agents, or write M. G. Murphy, D. P. A., Toronto.
J. SKINNER, C.P.A., 343 George St.

GRAND TRUNK RAILWAY SYSTEM
EASTER EXCURSIONS
SINGLE FARE
Good going and returning April 2nd only.
FARE AND ONE-THIRD
Good going April 1st, 2nd, 3rd and 4th. Return limit April 6th, 1915.
Return tickets will be issued between all stations in Canada east of Port Arthur and to Detroit and Port Huron, Mich., Buffalo, Black Rock, Niagara Falls and Suspension Bridge, N.Y.
Tickets and further particulars at Grand Trunk ticket offices.
B. A. ROSE, City Passenger and Ticket Agent. Phone 250.

DOMINION CHINESE CAFE.
JIM HUM, Manager.
Modern and up-to-date rooms, also private dining tables. Drop in and try our special Chinese Dishes—nothing but the best of steaks and chops used. We guarantee the best of satisfaction to strangers and all our patrons.
328 GEORGE STREET

KING EDWARDS

Eldon Martin is Manager of Baseball Team

A few days ago the boys of King Edward School had a meeting and organized their baseball team for 1915. The following officers were elected:—

Hon.—Pres.—Mr. W. H. Hill.
Hon. Vice-Pres.—Mr. V. Eastwood.
President—Mr. Clark.
Sec.-Treas.—Mr. Roszel.
Manager—Eldon Martin.
Mascot—N. McKinle.
Water boy—L. Plunkett.

FINAL GAME FOR ENGLISH CUP

Big Game Will be Played at Manchester

(Canadian Press Despatch.)

London, March 30.—Because of opposition displayed in London and South England generally to the continuance of professional football, the final tie for the English cup between Chelsea and Sheffield United will be played on Old Trafford grounds, Manchester, instead of at Crystal Palace.

Appointments for Golf Club

It was unanimously decided last night at the meeting of the golf club to permit the members who have enlisted for overseas duty to retain their membership without paying fees. The following appointments were made:—

Ladies captain — Miss Jean Harstone.

Men's captain—W. H. Denham.

House committee—Mrs. A. H. Stratton and Mrs. F. Roy.

The meeting was presided over by Mr. A. H. Stratton, president.

Arkansas is going dry and after this spring big league players will not be so anxious to go there a month ahead of the clubs to get into condition.

Six battles were fought in one day by the Germans and allies, we understand C. Holiday Ebbetts is en route to find out how they do it.

That Baltimore woman who is charged with having a couple of dozen husbands ought to be made to observe the National League 21-man rule.

SOME CLASS TO THE CLASSICS

Manager Vic Fowler of the Classics has secured the John Henry of the following ball artists:—

Pitchers—J. Mahoney, A. Conlon, Gus Rose, F. Neary, L. Rose, W. O'Connell.

Catchers—B. Taylor, E. Vernon, D. McDonald, Roy Sullivan, J. Patterson.

Infielders—Ray Rose, Frank Barrie, Frank Nelson, Jack Lynch, C. Callaghan.

Outfielders—Cyril Sullivan, James Sharpe, Leo Picard, Gordon Martyn, Grover Halpin, Vic Scully.

Manager Fowler is busily engaged these days rehearsing some of Hugh Jennings' outbursts. "Vic" intends to pilot the team from the bench but in all probability he will be found on the coaching lines before the end of the first game. He is keeping the name of his first lieutenant dark but dope says it is "Tailor Made" Galvin.

Today's Pome

When the enterprising athlete isn't jumping,
He is sure to be demanding some more mun;
Taking one consideration with another,
The magnate's life is not a happy one.

Madame Thebes has come another flivver, but we hesitate to make a joke about it recaling that the [illegible] beat the Athletics last fall.

Odd, is it not, how great a college athlete becomes the moment the faculty bars him from playing?

SCOUT NEWS

At the regular weekly meeting of the Boy Scouts, at the Armouries there was a splendid attendance. The recruiting is still going on and any boy four feet six inches in height and twelve years of age is quite welcome to join. The boys are contemplating having some good times this year so it will be worth the boys while to join. The Scouts are also going to follow the example of the English Boy Scouts, which is the wearing of khaki caps, something similar to the cadets and soldiers.

On account of the holiday on Good Friday the Scouts will meet on Thursday night instead of Friday at 7.30 o'clock sharp, at the Armouries in full uniform and with staves. This is an important meeting so all are asked to attend. Any persons finding a brass bugle mouth piece will do a favor to the Boy Scouts by returning same to 249 Aylmer Street or this office. It was lost between Charlotte Street and the Armouries on Water Street or George Street about a week ago.

YOU don't get better beer because you pay twice as much for imported lager as for O'Keefe's.
The difference is the duty.
120
O'Keefe's
Pilsener Lager
is brewed right here in Canada—and there's no duty to pay on it. Insist on having
"The Light Beer in the Light Bottle."
J. M. BROOKS & CO., Distributors, 416 Water Street. Phone 61.

A GOOD FARM BRIDGE.

So as to have a bridge that will serve most farm purposes and will not be carried away by rising water, lay two logs across the ditch with ends resting on the banks, then spike on planks to form the bridge. Set stout posts on the inside of the logs that rest on the banks, at the point where they are crossed by the planks, let these posts reach above high water mark so that when water rises the bridge, being free, will rise with it and still be kept from going down stream by the posts. Extra logs may be used beneath the middle of bridge if more strength is needed. — G. A. M.

They've repaired the cruiser Goeben again; that boat is the Ad. Wolgast of the navies!

Rev. R. Pogue who is ill at the manse, had a good night and was resting a little easier today.

An illustrated lecture on the Holy Land, by Mr. T. F. Matthews was much enjoyed at the regular congregational gathering in All Saints' parish hall last night. Other contributors to the program were Mr. Lee and Miss Hinchcliffe.

Mr. and Mrs. John McNeill, Cavan, announce the engagement of their daughter, Sara Kathleen, to Mr. Leonard W. Smith, youngest son of Mr. and Mrs. Robert Smith, Millbrook, the marriage to take place the 31st of March.

THIEVES VISIT GEORGE ST. STORE

(Continued from page 1.)

prietors. It was amply large enough for a man's body to squeeze through.

Patches of snow which clung to their shoes were lying on the floor this morning at seven o'clock when Mr. Zacks discovered the burglary, which leads him to think that entrance was made about six or seven o'clock because the snow had not melted.

Taking the reporter to the clothes racks, Mr. Zacks pointed to where a number of suits and coats had been removed. All were $15 and $18 suits, while some were marked as high as $20. Going to another rack where the raincoats were stored he indicated that some had been taken from the hangers, but as to how many of each he could not tell.

Used a Ladder.

A ladder leaning against a low shed at the rear of Mrs. Byrne's premises which just adjoins Zacks' store, shows how the thieves must have got into the back yard. The supposition is that they secured this ladder from Fitzgerald's carriage factory, placed it against the shed and climbed over pulling the ladder after them and leaving it ready inside to climb back.

The ladder was left on the inside by the burglars after making their get away with the clothing. The foot prints lead direct to the window of Zacks' store from the foot of the ladder. The window opens into a little office in Zacks' store.

It is also learned that on Sunday night an attempt was made to burglarize the Peterborough Liquor Store. A ladder was placed against the back wall and entrance made on the second floor. After getting inside their further progress was blocked by a locked door which led downstairs to the main floor where the liquid stock is stored.

The police are working on the case.

GRAFTING SAVES TREES.

A valuable tree girdled by rabbits or mice can sometimes be saved by bridge-grafting. A tree girdled in the winter will frequently bloom and leaf out in the spring, even if the girdling is complete, but it is sure to die the succeeding fall.

In bridge-grafting, remember to use a sharp knife; continue to bring sufficient pressure to bear, by means of bandaging, to keep the cut faces close together; see that wounded parts are effectually protected from external air, so as to retain sufficient moisture, and also to exclude wet until the union is effected.

Extraordinary Offers at the Vincent Studio

In response to numerous requests we have decided to again give a toy to every child photographed in our studio, and to each adult having 3 Panels for 25c we will present one extra picture, finished in art sepia. Also we are making an extraordinary offer in Post-Cards. **For our usual price of $1.50 for 1 dozen, we will give instead 15 and one beautiful folder mount.**

These offers are very special and for a limited period only at the

Vincent Studio
371 George St.
1 door north Soden's Bookstore
Remember, we are open all day Good Friday, April 2nd.

Local News in General

Graduate Nurses.

The graduate nurses will meet for Red Cross work tomorrow afternoon in the Public Library.

Card of Thanks.

Mrs. Samuel Cunningham, 169 Edinburgh St., wishes to thank the members of Otonabee Lodge No. 13 I.O.O.F. and their many friends for beautiful floral tributes and for the sympathy and kindness shown in her recent and sad bereavement.

Appeal is Enlarged.

Application was made before Mr. Justice Britton yesterday at Osgoode Hall by J. W. Pickup, acting on behalf of the City of Peterborough for enlargement of appeal from award in City of Peterborough and Peterborough Light and Power Co. A. R. Thompson was present for the company. The appeal was enlarged sine die.

TWO CANDIDATES FOR NORTH WARD

Ex-Ald. Kerneghan and W. S. Dodd Will Stand

The route to the empty seat in the city council is not to be straight ahead sailing, judging by the way things are shaping for the North Ward bye-election.

Four north ward residents are mentioned for the vacant chair, and two have definitely announced themselves as candidates. They are Mr. W. S. Dodd and ex-Ald. D. H. Kerneghan, both well known and both keenly interested in the welfare of the north ward.

Mr. Kerneghan is not a stranger to the city council. Mr. Dodd, whose official office is C.P.R. station agent, has never held public office for the city, but has always taken an interest in the welfare of the city as a whole. With two such men in the field to guage public feeling a lively little session round the polls would be bound to occur.

Mr. Kerneghan's words today were that he had definitely decided to stand for nomination while Mr. Dodd intimated to a reporter that he would be in the field as he had consented to come out upon the solicitation of many.

Mr. Langford, Jr., has intimated that unless he is returned unopposed he will not contest the seat. The fourth person mentioned is Mr. G. O. Cameron, who has not definitely made up his mind.

MILITARY NEWS

It is expected that within the next week or so the 8th Mounted Rifles will get their quota of horses and will start training with them immediately.

So far the work of the Mounted Rifles has consisted of squadron and musketry drill, including target practice, and the troops are pretty proficient in these lines. They are all anxious to get the horses. There will be a couple of weeks of real lively work when they commence breaking in the animals but, thanks to the cavalry provisional school held here during the winter, the regiment has numerous skilled horsemen in its ranks who will render invaluable aid.

When recruiting the regiment, only those men with a knowledge of horses were taken, so that it will not be long before the 8th is a real, high-class mounted regiment. — Ottawa Free Press.

Sergt. Hetherington of the 26th Overseas Battery returned to Kingston this morning accompanied by Gunners William Hawthorne, Charles Johnston and Gordon Hicks. Recruiting is still in progress at the Armouries. p M

Sergt. Edwards leaves on Thursday for Belleville to join the 39th Battalion. He will be accompanied by some ten recruits.

WHAT THE DAIRY DOES.

The streams of milk from a cow's udder as they touch the bottom of a milk pail start in motion lines of manufacture, trade and commerce in nearly all parts of the world. It is like the stone thrown into the lake, causing ripples and movements extending to the farthest shore. Manufactures of tin, iron and woodenware are concerned in maintaining a healthy dairy trade. Merchants of all descriptions are interested, as the money received for dairy goods keeps the wheels of commerce revolving. The transportation companies are very much concerned in order that they may maintain healthy traffic.

"An American railway man in one of the western grain states was asked why he took such an interest in dairying. He replied: 'If the farmers along our line persist in the raising of grain and selling it, it will be only a short time before they will have nothing to sell, and as a result there will be no freight to haul.'"—Prof. H. H. Dean.

REAR-ADMIRAL JOHN M DE ROBECK.

COMMANDS BRITISH FLEET IN DARDANELLES

Admiral de Robeck is a brother of the present Baron de Dobeck. The title is Swedish. He enterd the navy in 1875 and became Rear-Admiral in 1912, when a new post was created for him, that of Admiral of Patrols. His duty was to command four flotillas of destroyers of the Home Squadron. Rear-Admiral de Robeck was given the command in the Dardanelles when Admiral Carden was taken ill, and will probably see the venture through to its conclusion.

A Letter From Lieut. Matthews

Mr. T. F. Matthews received today the following letter from his son, Lt. Harold Matthews:

France, March 12, 1915.

My dear Father:

"As the communiques report, "There is nothing of importance which has happened." However, the other night, or rather for twenty-four hours, I had my second turn as forward observing officer; this time the post was at the top of a ruined house. In the bottom of it the infantry commander had his dug-out, and one which I was to make use of in case of necessity. As usual, I got down safely, and you can imagine my surprise to see Stuart Hayes on duty as sentry in front of the house. Of course, the infantry commander had a sentry near his dug-out. When I entered there were quite a number of infantry officers standing about, and who should I meet but Colonel Rogers, whom you probably know, Major Bennett, C. Arkerman, Capt. O'Connor, Capt. Gordon, an ex-cadet, and so on. I knew most of the men, and certainly enjoyed meeting them.

Art Ackerman was promoted to sergeant the other day, I believe for showing great spunk while under fire. At present the colonel and I are living in great style with the left section. Quaker oats, bacon, and eggs for breakfast; steak, potatoes, peas, cake and jam in the afternoon, and a four-course dinner at night. Mr. Sparrow has sent over a great array of food and it certainly is fine. Well I must close, with love.

Affectionately,
HAROLD.

Stuart Hayes referred to is the son of Judge L. M. Hayes.

CASUALTIES

OTTAWA, March 30.—The Militia Department announced the following casualties this morning:

Princess Patricias — Died of wounds, Lc.-Corpl. Thomas Welch. Reported wounded, Pte. Alex. Genois.

Fourth Battalion—Wounded, Pte. Louis Patterson.

Eighth Battalion—Wounded, Pte. Albert Falconer.

Tenth Battalion—Wounded, Pte. E. R. Hughes.

Thirteenth Battalion — Wounded, Pte. Henry G. Hunt.

Fourteenth Battalion — Wounded, Pte. Charles Russell. Seriously ill, Pte. Edward J. Coombes.

Sixteenth Battalion — Wounded Pte. Robert McFarlane.

HOME GUARD

(Continued from page 1.)

Company No. 12.

600 Yards—	Score:
H. O. Fisk	32
W. G. Henderson	33
Sergt. Massey Cooke	31
Killaly	30
Corp. R. N. Stuart	30
400 Yards.	Score.
G. Duncan	32

MAKING SHELLS

Canada has at least one new industry as a result of the war. Thousands of shrapnel shells are being turned out daily by the big factories throughout the Dominion, but few Canadians know how the deadly munitions of war are made.

Shells have their beginnings in oblong ingots of steel, which are delivered in that form ready for molding. First of all they are taken to the hydraulic shops and heated in furnaces, which are just square brick boxes about the height of a man, and capable of a temperature of 2,000 Fahrenheit. You cannot linger long in their vicinity, even on a cold day.

When the ingots are heated sufficiently they are lifted out with long tongs and dropped into a mold under one of the huge hydraulic presses. A die shaped to the form of the shell's interior is swung over them. The operator turns a handle and down comes the press—mighty, irresistible. There is no noise, no apparent effort. It just descends and rises again, and what was a solid block of steel is a bottomed cylinder spurting flame as it is carried across to a horizontal press, where it is pushed through another mold and drawn out to the required length, shape and thickness.

Copper bands are affixed to the base of the shells by hydraulic pressure to engage the rifling of the guns, so as to obtain the necessary spin when fired. Then the gun-metal conical head, pierced to receive the exploding fuse, is affixed, and the shell is ready for delivery to the Government.

Shell-making is a matter of rigid accuracy and scrupulous care. Gauges are used of the most exacting nature, and no latitude is allowed in the matter of weight or dimensions. Admiralty and War Office officials are permanently on the premises who apply their own tests, and a shell is only accepted and paid for when the official approval is permanently stamped upon it by means of a die.

Shells, of course, differ according to the service they have to perform. Some, for instance, have hardened steel heads for armor-piercing purposes, others are intended to burst and spread death by bullets, as well as jagged fragments.

It is essential that there should be no roughness within the shell, and they are as smooth and polished inside as out; and to keep them from rust and corrosion the inside is varnished before they are sent away to Woolwich to be filled with lyddite—which, by the way, is poured in in a liquid state and allowed to harden—and then to the front, or "somewhere in the North Sea," a little present from Canada by way of a gentle reminder to the German bully that the way of the transgressor is as hard and painful to-day as our enemies have always found it in the past.

Countess Zeppelin a Canadian.

A fact not generally known is that Countess Zeppelin, wife of the inventor of the German aircraft, is a Canadian girl. Countess Zeppelin was the daughter of the late W. H. Mesgarvey, formerly of Petrolea, who died recently in Austria, where he had become one of the leading oil magnates of the country. She was born in the village of Wyoming, Lambton County, in 1875, going to Europe with her father at an early age.

The Advantage

of the Toric lens is, that it is ground exactly to fit the curve of the eye, thus saving the strain of accommodating the vision, which has to be done with a flat lens when looking anywhere, except straight ahead, they are also neater in appearance and cost very little more.

TAIT OPTICAL CO.
410 GEORGE STREET

THEATRICAL

THE DRUM MAJOR.

The presentation of the charming and popular musical comedy to be given by the Orpheus Society, promises to be a splendid treat for the people of Peterborough. The operetta is full of catchy solos and choruses, dances, and the libretto deals with the stirring times of recruiting in the early days of the French Empire under Napoleon, and the martial atmosphere pervading the whole making it most appropriate for the present time. The cast is as follows:—"Clarice," Miss Lettie Drope, the prettiest girl in Paris; Sergeant Leroux, of the French Army, Mr. E. Hanrahan; "Jean," a musical genius; "Babette," Mr. Harold Lee; Mrs. A. A. Perrin, his adoring sweetheart; "Julien," "Gaspard," "Pierre," recruits, Messrs. F. Hartshorn, P. Naish and Norman Laing; "Antoinette," "Suzanne," "Jacqueline," village beauties; Mrs. J. Lock, Miss Helen Lytle and Ruby Quartermain, in "Marcel," a prominent orator of the day, Mr. Donald Shook. The dances under the direction of Miss Bickersteth and the operetta by permission of J. Fischer & Bros., New York, under the direction of J. Edward Fisher.

"WHERE THE TRAIL DIVIDES."

"Where the Trail Divides," a five-act motion picture in which Robert Edeson is starring has just been released by the Jesse L. Lasky Feature Play Company, through the Paramount Picture Corporation.

Mr. Edeson played the part of "How" Lander in "Where the Trail Divides" for several years as a stage play, and when his success in "The Call of the North" was so pronounced and he was re-engaged by the Lasky company for other film productions he selected "Where the Trail Divides" as the most attractive.

"Where the Trail Divides" is in five parts, possesses over three hundred scenes and is one of the most vividly dramatic of the Lasky productions to date.

Robert Edeson in "Where the Trail Divides" will be the attraction at the Empire Theatre today and Wednesday.

FERTILIZING CITY LOTS.

The amount of fertilizer to be used for the growing of different crops is usually given in quantities necessary for an acre of land. The way to figure out the quantity for small lots is to find the number of square yards in the piece to be fertilized and then to divide the amount of fertilizer by 4840. This will give the fraction of a pound necessary for a square yard.

Weigh and mix the fertilizers carefully at home to obtain best results. For the ordinary vegetable garden, per acre, 150 to 300 lbs. of nitrate of soda, 200 to 400 lbs. muriate of potash and an equal amount of acid phosphate will do. Spread half of the mixture on the land when raking before planting, then add the remainder in quantities to suit the various crops, as some require more fertilizer than others.

TO MY MANY FRIENDS

I wish to thank my many friends who have given me their support and pony votes, and to remind you of the fact that there are only three more days to work, as the contest closes on Wednesday, March 31st. If you have any votes now or are about to make a purchase, please go to the pony stores and buy there if possible. As you know, I am anxious to win the pony, and do not mind working hard for it, and desire to assist the merchants who have been so kind to donate it to the boys who work. If you have not promised anyone your votes, kindly phone 530 or mark your ballots for me. Thanking you kindly for your votes and assistance,

Yours faithfully,
ROD CAMERON.

EASTER BONNET

One of the latest style hats on exhibition at E. N. McWilliam's store, a handsome gold watch fob from Warne Bros. and one huge turkey will be the prizes offered at the Allies Rifle Parlors, 370 Water Street, for this week, for the 3 persons making the best scores on the several objects at the Rifle Parlors. Shooting for the above three prizes will end Saturday night, April 3rd.

AMUSEMENTS

GRAND OPERA HOUSE
J. J. Turner & Sons, Proprietors & Managers.

TUESDAY, March 30, One Night Only

Mr. Alexander Loftus and specially selected company present the Great Romantic Military Play

"True to the King"

by A. Montagu, with Musical Numbers, as played in all the principal cities of Great Britain.

The London (England) Daily Telegraph says: "TRUE TO THE KING" is a good play, and the last act came as a surprise to all, being so intensely dramatic. It was indeed a Khaki Night, and at the conclusion the audience cheered and sang 'God Save the King.'

Prices: — 75c, 50c and 35c. Gallery, 25c. Box Seats, $1.00.
Seats on sale Saturday at Box Office.
"GOD SAVE THE KING."

3 NIGHTS—Commencing Thursday, April 1st
Special return engagement with ALL NEW PLAYS.
THE ERNIE MARKS CO.
WITH ERNIE AND KITTY MARKS, and strong cast of players.
THURSDAY NIGHT—"THE GIRL FROM TENNESSEE."
Matinee Good Friday—10c, 20c, and 30c. Seats reserved.
Matinee Saturday—10c and 20c. Seats not reserved.
Evening prices—10c, 20c, and 30c. Seats reserved.
Reserved seat sale at box office. GOD SAVE THE KING.

Easter Monday and Tuesday, April 5th and 6th
Musical Comedy (under the direction of J. Edward Fisher)
"THE DRUM MAJOR"
(Lyrics by Maud Elizabeth Inch. Music by Edward F. Johnston.)
By permission of J. Fischer & Sons, New York.
Plan opens Wednesday, March 31st, 1915. Popular prices.

TO-NIGHT at the ROYAL THEATRE

Bright and Clever **VAUDEVILLE** Refined and Amusing
CLARK and ROBERTS—The Singer and the Harpist. A Premier Performance.
1. Don't fail to see our Feature Photo Play—**THE PLOT** two parts,
Vitagraph, featuring MAURICE COSTELLO as a newspaper reporter. He discovers a clue and follows it, is hypnotized, but Love breaks the spell.
2. UNDER FALSE COLORS—Another Vitagraph presentation. She is betrothed to a fortune, and what she was is forgotten in what she is.
3. A BOOMERANG SWINDLE—The Swindler is swindled—Lubin.
4. THROUGH EYES OF LOVE—The Law vs. Select Society, Essanay
5. JOEY and HIS TROMBONE—A Laugh Cyclone—Edison.
VAUDEVILLE and 6 reels of pictures at every show.
SEE THE NEW PICTURES TOMORROW. Heated, Ventilated.
10c, Children 5c **M. PAPPAS, Prop.**

TO-NIGHT AT THE NEW TIZ-IT
Big Special for 2—Days—2 MON. and TUES.
MATINEE 5c to all
A BEAR ESCAPE, Juvenile Comedy.
THE RICE INDUSTRY OF THE U. S.

TIZ-IT THEATRE TO-NIGHT
Grand Music at Every Performance.
MRS. FOSTER'S ORCHESTRA
MARY FULLER, in A GIRL OF THE PEOPLE.
Complete in 2 acts.
LOVE AND SURGERY In 2 parts.
A spectacular comedy uproar with the same comedian, Billie Ritchie, that made you laugh so much Friday and Saturday. Don't miss this special, Within the Gates of Paradise.

MATS. 5c to all If you want the best photo plays see Universal programme. We have exclusive rights for this city. **NIGHTS 5c & 10c**

PARAMOUNT — — PARAMOUNT
EMPIRE THEATRE Matinee and Night Mon, Tue & Wed
JESSE L. LASKY presents ROBERT EDESON in the answer to a difficult social problem
"Where the Trail Divides"
5 Parts, 250 scenes, showing how the potent power of love erases all racial differences.
Two Comedies will be added to this excellent program.
DOUBLE PONY VOTES TODAY.
THURS., FRI. and SAT.—MARGUERITE CLARKE in
"THE GOOSE GIRL"
PARAMOUNT — PARAMOUNT

NEW FIRING METHOD.

British Soldiers Hold Rifles Up In Air and Use Periscopes.

LONDON, March 30.—The Spanish way of holding the rifle overhead in firing from a trench, so as to endanger only the hands of the firer, a method which has caused foreign observers to ridicule the fighting of Spanish-American armies, and which made the fire of the insurrectionists so effective in the Philippine war, has been adopted by the British army. But it is not haphazard fire, for the aiming is done by periscope.

Instructors are now employed in the British training camps to teach this method firing, which requires a new technique. These men have astonished sceptical officials by making shots that would be creditable to a sharpshooter under the old method of holding the eye to the sight. Just how it is done is not explained, but it is known that the gun is held at arms length in the air upside down.

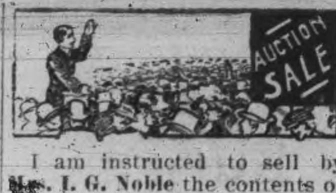

I am instructed to sell by Mrs. I. G. Noble the contents of her 18-roomed house, **No. 440 George Street,** on **Wednesday, March 31st, 1915,** at 1 o'clock sharp.

W. J. HANCOCK,
Auctioneer.

Machine Phone 85. Bell Phone 85
BELLEGHEM'S
Undertakers, Furniture Dealers
AMBULANCE SERVICE
180-190 HUNTER STREET

8 PAGES TO-DAY

THE DAILY REVIEW

"A Clean, Constructive Newspaper"

Thursday—Sun rises at 5.51 a.m. and sets at 6.40 p.m.

Daily Review Established 1870
Weekly Review Established 1853

Peterborough's Oldest Newspaper | PETERBOROUGH, ONT., WEDNESDAY, MARCH 31, 1915 | Every Evening (Sundays and Holidays Excepted) at 4 o'Clock.

FAILURE OF FOE'S PLAN OF THEIR OWN MAKING

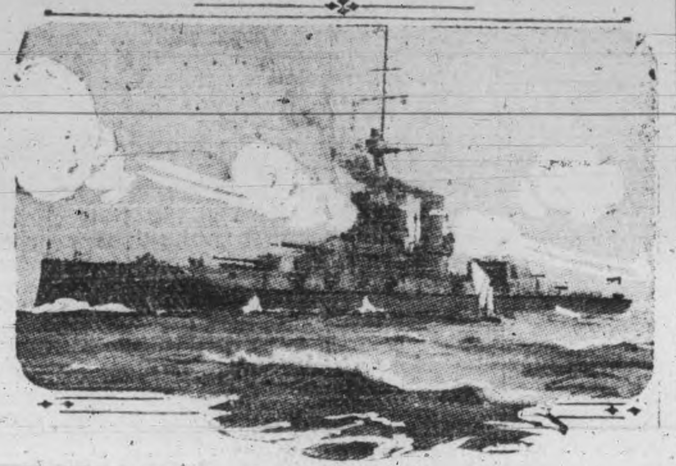

H.M.S. "QUEEN ELIZABETH."

The pride of the Anglo-French fleet now engaged in battering the way to Constantinople. The Queen Elizabeth was completed just a few weeks ago and is the most powerful of Britain's super-Dreadnoughts. Her 15-inch guns out-range anything that the Turko-German forces have to pit against her.

Germans Lost Whole Divisions in Attempting to Outflank the Russians

ENEMY'S SUBMARINE IS SUNK OFF DIEPPE

(Canadian Press Despatch.)

PETROGRAD, March 31. — An authentic report concerning the failure of Germany's campaign along the Niemen says the daring plan of the Germans failed through a premature movement on the part of their forces.

The plan was to withdraw in the centre, and when this movement had induced pursuit by the Russians, to swing the left wing around from the north and outflank the Russians before the advance of the Russians on the centre had proceeded far enough.

The Germans threw an army corps across Lake Dusa in an attempt to perform the outflanking movement. They were caught, and in an attempt at retreat and in succeeding engagements lost, according to Russian reports, whole divisions.

PARIS, March 31.—The ministry of marine announces that a French light cruiser yesterday afternoon fired upon a German submarine off Dieppe and then ran over her just as she submerged.

Quantities of oil coming to the surface indicate that the submarine sank.

BERLIN STATEMENT.

BERLIN, March 31. — A war office statement says French attacks in Pont-a-Mousson district yesterday were everywhere repulsed with heavy loss to the enemy, and that the number of Russian prisoners taken near Krasnopol and on the Skwa River continues to increase.

NO MODIFICATION.

PARIS, March 31. — The official communication today simply says: "No modification of the situation has been reported since the last communication."

A LETTER FROM MAJOR BENNETT

Tells of Part Taken by Canadians in Big Victory of British --- Fred Howarth Always on Deck

Readers of the Review will find the following letter from Major Bennett, one of the most interesting yet published:—

It is just 6.45 p.m. and there being a short lull in the "din of battle," which has been raging since 5.30 a.m. today, I thought it opportune to drop you a line or two. No doubt, but that I will be interrupted before finishing but it is better to take a chance and let the future take care of itself.

We arrived in the trenches last night at 8.30, for the fourth time and immediately got orders to be ready to attack and advance at 7.30 this a.m. Needless to say we were all ready as it was our first chance to get a real go at the enemy. We however were disappointed as a further order told us we were only to "feint" in support of the division on our left, and then keep the enemy from reinforcing and also that we were likely to be made the apex of a counter attack in the event of our right attack being successful.

You may bet we were ready and every man on the alert with 300 rounds of ammunition on his person and bayonet fixed. Heavens, how our artillery roared all day and big 15-inch guns as well. One of our companies expended 20,000 rounds and the enemy's fire while inferior all along our front, was not to be sneezed at. About one hour ago the O. C. sent the word by phone that the British attack was successful and that the enemy's trenches were assaulted and captured and an advance of two miles made into the town of —— from which the enemy were driven out and many prisoners taken as well as guns. He said our support was one of the features of the attack—it was well timed and vigorous and kept the enemy from manoeuvring. As for my company, we are the reserve, the other three being in front line. We are about 300 or 400 yards in their rear and in the most dangerous situation as we are good marks, both for snipers' random shots, and have to suffer shell fire every few intervals.

"A Lucky Devil."

I am a lucky devil. Twice during the deafening din, two shells dropped within 25 yards of me but in both instances they were "blind," and did not explode. If either of them had, well it would have been all up with "the old farmer." I was out of my cave many times during the brunt, and it stings when pink zip go those vitriolic sheets of molten lead within a few feet of a fellow's head. One dug its way through my parapet, this evening, and fell peacefully on my improvished table made out of an old "hardtack" tin can.

Aeroplane Fooled Germans.

We had the pleasure of witnessing a German bombardment of a British aeroplane this evening. Say, that airman gave them some time. He doubled up and down, back and forward and had them at his mercy the whole hour. They never touched him.

On the whole things have been very satisfactory with us. There is a lot of sickness from cold and sore feet. I have eight men in the hospital but there is none very seriously sick. I have a bad cold myself and Dr. Greer wants me to lay up, but it is not that bad yet. We get a rest every little while and come back fresh as daisies.

Peterborough Boys.

Harold Matthews is in an observation post within a stone's throw of me. His battalion did good service today. Major Mills is back at our brigade stores about six miles. I saw him yesterday. Bruce is with him and both are well. Charlie Ackerman is in the trenches with his platoon. Arthur is wtih me. I have promoted both he and Field to be full sergeants. Fred Howarth is still going; he is a grand lad, always on deck, and he is my best assistant.

My company is divided into three sections, two platoons in dugouts, one platoon about three hundred [illegible] cellar of an old brewery. Would Gibson and Craig not smile when they hear of our fighting from the cellar of a brewery? One platoon is in the cellar of a farm house about 200 yards away. Then I garrison two redoubts and several ammunition reserve supply posts.

All the buildings, churches, farm houses, villages, etc., are entirely destroyed. It's simply appalling, the destruction of life and property all around. I am located in what was at one time a pretty garden and lawn. The house is entirely erased and the garden now looks more like a cemetery as you can scarcely walk out of the ditches without stumbling over a grave.

Burial of the Dead.

I have to attend to the burying of our dead. We go out in the dead of night, bring in the poor fellows and bury them the best way we can. I have a cemetery about half a mile away in orthodox style with a burial ceremony. The Germans have a peculiar liking to snipe us when we go out to do this. They locate a body and set a maxim on it and at night they send up flares and if they can catch us, open fire. The other night I was out with four chaps, burying three poor lads whey they got at us. You ought to have seen us dive for the graves. It was horrible but it saved our lives.

A mail has just arrived. The boys will be anxious for their letters so I'll drop this for a few minutes and get the mail distributed.

Since writing the enclosed I have spent a rather peculiarly interesting night and as I have an hour off duty I'll spend a portion of it writing further to you. The advance made by the British appears more important than we thought at first as we now are to continue the assault all day today and tomorrow and perhaps longer. We did not get off as easily as we first supposed, as I was called on during the night to go in for four poor fellows of No. 4 Company who got their quietus. Two were shot through the head and one through the heart. I did not look for the other. They lie peacefully now on a little rise of ground a few yards in the rear of the trenches and tomorrow I will have them marked with the little wooden cross. The words of "the burial of Sir John Moore," keep ringing in my ears from time to time.

A tremendous burst of artillery fire interrupted me here. It was replied to with rapid fire all along our subsection. I went to investigate and have made my report. The din at this moment is simply deafening and the air is full of all kinds of shell and lead.

UNION SERVICE GOOD FRIDAY

Will be Held in George Street Methodist Church

The Protestant churches of this city will unite in one service at three o'clock on Good Friday afternoon. This will be held in George St. Methodist Church.

The united choirs of George St. and St. Pauls will have charge of the music. It is expected that all the city ministers will be present.

Brief addresses suitable to the day will be delivered by Rev. L. Phelps and Rev. J. R. Webb. Last year Murray St. building was crowded to its capacity for such a service and it is expected that since the world in its present sorrow is being pushed toward the Cross that this service will exceed in attendance and interest anything that has hitherto been attempted.

Only one hour will be occupied.

A BOOST FOR BIG CONSTABLE

P. C. Deannard is Raised to Second Class Pay

At the meeting of the Police Commissioners Constable "Jack" Deannard was promoted from third class to second class. Chief Thompson remarked that P. C. Deannard is giving entire satisfaction and Judge Huycke also remarked that he has heard very favorable reports of P. C. Deannard's work. The promotion calls for an increase of pay from $650 per year to $750 per year.

LICENSE FOR MOTOR EXPRESS TRANSFERS

At a meeting of the Police Commissioners the matter of setting the price of a license for motor driven vehicles used as express transfers was brought up. It led to looking over the by-law governing the rates to be charged by carters for work. Mayor Buller stated that the rates set down in the by-law were away too small considering the "cost of living" and in accordance with a suggestion by Judge Huycke, Mayor Buller will go over the by-law before the next meeting and bring in a report on changes he would suggest. The matter of licenses for the motor express transfers was also left over till the next meeting.

Mr. John Joynt has been elected reeve of Lucknow to succeed the late Mr. J. G. Murdock.

THE RUSSIAN FLEET.

LONDON, March 31. — The Russian fleet in the Black Sea now busy with the fortifications at the Bosphorus is made up as follows:—

Battleships.

Ship.	Tons.	Big Guns.
Alexander III.	22,500	12 12-in.
Ekaterina II.	22,500	12 12-in.
Maria	22,500	12 12-in.
Joann Zlatoust	12,733	12 6-in.
Panteleimon	12,582	4 12-in.
Estafi	12,500	4 12-in.
Sinope	10,180	6 12-in.
Rostislav	8,880	4 10-in.
Cruisers.		
Kagual	6,675	12 6-in.
Pamyat Mercuria	6,675	12 6-in.

UNIQUE FEATURE AT CELEBRATION

Four Generations at Observance of Seventy-third Birthday

Four generations were represented at the birthday celebration in honor of Mrs. Wm. Spilsbury, held on 24th March, 1915, at the residence of her daughter, Mrs. W. Jackson, 285 Dalhousie St. The event was quietly celebrated with only immediate relations present. Not only were four generations represented, but the representatives were all females, a somewhat unusual feature, as follows: Mrs. Wm. Spilsbury, aged 73 years, her daughter, Mrs. F. H. Falkner of Havelock, granddaughter, Mrs. Robt. Scully, Havelock, and great-granddaughter, baby Katherine Scully, aged 11 months, and during the day they were all photographed by Mr. F. L. Roy.

Mrs. Spilsbury resides in North Monaghan, three miles from the city and on the day following the birthday, walked out to her home which she has occupied since 1859 with the exception of a few years in the city. She enjoys good health and an evidence of her vitality is found in her ability to walk the three miles to her home. Mrs. Spilsbury has many friends in the city and vicinity who join in wishing her many happy returns of the day.

Her husband pased away seven years ago.

SUBMARINE U 28 SINKS STEAMER

Vessel Had General Cargo for Capetown

(Canadian Press Despatch.)

London, March 31.—The Ellerman line steamer Flaminian with a general cargo from Glasgow to Capetown, was sunk off the Scilly Islands, Monday, March 29th, presumably by a German submarine.

The crew was saved.

London, March 31. — Submarine U28 gets the credit of sinking the steamer Flaminian.

CARDIFF, Wales, March 31. — The Cardiff Echo says the British steamer Crown of Castile has been sunk off the Scilly Islands by a submarine.

CASUALTIES

(Canadian Press Despatch.)

Ottawa, March 31.—Casualties announced today:

Patricias—Killed in action—Private Arthur John Striph, Bracon, Wales.

Wounded, Private Duncan McPhee, Glendale, Isle of Skye.

Third Battalion, wounded, Private William Henry May, Aldresea, Eng.

Fourth Battalion, wounded, Capt. Geo. R. Rogers, Barrie, Ont.

LICENSE BILL

Passed Final Stage at 3.10 This Morning

(Canadian Press Despatch.)

Toronto, March 31.—By a vote of 69 to 23 the Ontario Legislature at three-ten this morning carried through its final stage the Liquor License Bill of the Hon. W. J. Hanna.

The vote was preceded by a warm debate lasting ten hours.

FOUR DIE

(Canadian Press Despatch.)

Watertown, N.Y., March 31.—In a fire which practically destroyed Norfolk village with the loss of two hundred thousand dollars, Mrs. J. Thomas, her two children and sister lost their lives.

AUTO WENT INTO RIVER

Four Prominent Persons Lost Their Lives

(Canadian Press Despatch.)

Seattle, March 31.—Four prominent persons were drowned when an automobile ran off the bridge into the river ten miles from the city last night. They were Thomas Prosch, former editor of the Post-Intelligencer; Mrs. Prosch, a daughter of General McCarver who founded Tacoma; Miss Margaret Denny, a daughter of the founder of Seattle and Mrs. Harriet Beecher, daughter-in-law of the late Henry Ward Beecher.

LEFT ESTATE OF $53,213

Widow and Sons Benefit Under Will of Late John Gilchrist

The late John Gilchrist, who died at Toronto March 12, left an estate valued at $53,213. Under the terms of the will, Archibald John Gilchrist, son who is at present on active service with the 1st Worcestershire Regiment, receives $4,150, a diamond scarf pin, and a pair of field glasses; George McCuaig Gilchrist, son, of 136 Pacific avenue, Toronto, receives $1225 in stock, a cameo scarf pin, a silk hat and hat box, and $1,000 in cash; Joseph Applebe Gilchrist, son, of 455 Palmerston boulevard, Toronto, receives $4,000 when he reaches the age of 27, and is bequeathed a crescent scarf pin, and a watch chain, while the widow benefits by the remainder of the estate, or $43,813.

Deceased was some years ago a partner of Mr. R. Hall, when the business was conducted on Simcoe Street.

Mrs. Annie Irwin, who died in Toronto on June 7, 1912, and had formerly resided in Bobcaygeon, leaves her entire estate of $494 to a son, William Irwin, of 13 Bay Street, Toronto. The estate consists of $305, an interest in an annuity provided for in the will of the late James M. Irwin. Deceased had real estate in Peterborough valued at $3,500, but fully mortgaged.

ON FIRING LINE FOR TWELVE DAYS

Mrs. T. Guerin, 28 Lafayette Avenue, has received the following letter from her son Sergt. Guerin, with the battery division of the first contingent now fighting in France:—

France, March 16th, 1915.

My dear mother,—

Just a few lines to let you know I am alive and well at present, hoping this will find you the same. Well mother, we have been in the firing line for the last twelve days and have had a few good scraps with the Germans. I believe mother we have had the best of it so far. The first day we went into action my gun and Jim Guyatt's put a German battery out of action. The next day we cleared about fifty yards of their trenches. The third day they started to shell us and believe me, mother, they made it a little hot around a billett, but luck was with us. All of the men with the exception of the telephone men and one sick one were standing to at the guns. The only man that was wounded was the one that was sick. He started to go to the guns and a splinter of one of the shells struck him beside the eye. He is at the hospital doing fine. He was one of my gun crew. Earl Downey is well and he is going to run Tom Longboat when he gets back to Canada. When the Germans started to shell our billett he was in the telephone room with four others and the shells started to drop within a few feet of them. They thought it was time to beat it to the dugout and believe me they did. They must have covered a hundred yards in five seconds.

Well mother this is all this time. Good-bye. I remain your loving son,

"BUFF."

Address—Sergt. Guerin,
4 Battery 1st Brigade,
First Canadian Contingent,
France.

BANK CLEARING.

Clearings month of March	$1,794,369
Last month	1,414,762
Increase	379,607

FIRST AID INSTRUCTION

Members of Police Force Must Pass Examination

The members of the Peterborough Police force will after May 1st be called upon to pass an examination in first aid work before being promoted from third class pay to second class pay. This was decided upon yesterday afternoon at the meeting of the Police Commissioners. Dr. McPherson was present, on invitation of Chief Thompson, and explained the nature of the proposed course in first aid work for the constables. The men will be given instruction about once a week and supplied with literature dealing with the work. On the completion of the course, which will take six months, the men would be able to render first aid in time of accidents and oftimes save a life before a doctor could arrive. As the policemen are often the first on the scene of an accident, instruction should be most beneficial to them.

Chief Thompson stated that Detective Newhall, Sergts. Brown and Reid and Constables Kidd and Blade at present hold certificates for first aid qualifications. It was then decided to make it a permanent rule of the force and after May 1st the men will have to secure a certificate before being promoted to second class pay.

"Sympathy" for Instructor.

The matter of giving Dr. McPherson remuneration for his services in this regard was discussed, but nothing definite was decided upon. Mayor Buller thought it would be wise to have Dr. McPherson, who is the medical health officer of the city, paid a larger salary and be affiliated with all the departments of the city. In view of the money depression he explained that it is improbable that any such a change will be inaugurated this year.

ARREST SUSPECT FOR BURNING OF STEAMER

(Canadian Press Despatch.)

PARIS, March 31. — The Matin says Raymond Swoboda, who was a passenger on the steamer La Touraine from New York, has been arrested, charged with setting fire to that vessel on March 6th. Correspondence found in his rooms is said to indicate he was entrusted with the task of blowing up the La Touraine.

Some of the La Touraine passengers examined by the state attorney [illegible] they were amazed to hear Swoboda remark during a conversation regarding danger to ships passing through the German war zone: "Oh, that isn't the only war zone that would be dangerous. Germany is strong enough to do what she wants. This ship herself, even before she reaches the war zone, might be obliged to have recourse to doctors and nurses aboard to care for passengers."

Swoboda was listed on the ship as an American citizen, but Washington reports nobody with an American passport with any name like Swoboda was aboard the La Touraine.

Investigation seems to establish that the fire on the steamer was caused by an explosion effected by some detonating device.

Harry Green, who deserted from the 18th Batt., C. E. F., at London at Christmas, has been arrested.

GERMANS BOMBARD

Lives Lost and Property Damaged at Libau

(Canadian Press Despatch.)

LONDON, March 31. — The Libau correspondent of Reuter's sends a message saying that as a result of two bombardments of Libau by the German fleet, three persons have been killed and seven wounded. Fifteen houses were damaged and telegraph wires were also wrecked. The steamer Baltica in port sustained damake.

GEN. HUGHES ON THE STAND

Canadian Boots Defended by Minister of Militia

(Canadian Press Despatch.)

Ottawa, March 31. — Major Gen. Hughes was the chief witness before the Parliamentary boot committee today and he made a lively one. He defended the Canadian boots although admitting some of them were bad. A large number of our Canadian boys at the front, were still wearing Canadian boots which were better for walking. No boot ever made, he said, would stand Salisbury Plain. He had not taken any action on General Alderson's complaint and when asked why by E. M. McDonald, the Minister replied "General Alderson has no more to do with me than you have. I can make official reports better than Perley or Alderson.

"NOT WAR, IT IS ASSASSINATION"

American Press Condemns Submarine Exploits

(Canadian Press Despatch.)

New York, March 31. — In condemning Germany's latest submarine exploits, morning papers are more outspoken than at any time since the war began. The Sun says: "If this wanton destruction of innocent human life is not murder and piracy, what is the right name for the crime?"

The Tribune: "This is not war, it is assassination."

The Times says: "Out of the public indignation aroused by these latest crimes there will almost certainly come a demand that our government take notice of them. The American public will be very little concerned about protests against mere interference with our commerce. When monstrous crimes against humanity are committed, minor offences sink into insignificance."

ROTHSCHILD DEAD

(Canadian Press Despatch.)

London, March 31.—Lord Rothschild, head of the English branch of his family, died in London today.

MORE RECRUITS FOR REGIMENT

First of Spring Drills Next Tuesday Night

With a display of enthusiasm that augurs well for the future, the 57th Regiment paraded at the Armouries last night, 230 strong. Major Davidson gave a brief address to the men.

The first spring drill will be held next Tuesday night, and there is plenty of room for more recruits. Orders were read as follows:—

Headquarters,
Peterborough, Feb. 23, 1915.

Orders by
The Officer Commanding,
57th Regiment, P.R.

1. The following extracts from general orders are promulgated for the information of the regiment:

G.O. 11, 1915, 57th Regiment, Peterborough Rangers. Captain W. H. Cluxton is transferred to the corps reserve 1st Jan. 1915.

To be captain, Lieut. W. G. Hall, 1st Jan., 1915.

2. Capt. Hall will command A Co.

3. The C. O. has been pleased to make the following promotions: A Co., to be sergeant provisionally, Corp. A. Wagstaff, vice-sergt. Coppock in the 3rd O. S. Contingent. G. Co. to be corporal provisionally, Pte. Sanders, vice-corp. Kennedy, 3rd O. S. C.

By order,
K. G. LECH, Capt.,
Acting Adjt.

The Daily Review

Established 1879.

Member of Canadian Press, Limited

THOS. W. WHALLEY—Managing Director

THE DAILY REVIEW is published every afternoon at 4 o'clock (Holidays and Sundays excepted), by the Peterborough Review Printing and Publishing Company, Limited, 166-168 Hunter St.

THE WEEKLY REVIEW, established 1853, is published every Thursday morning at 10 o'clock. Subscription price $1.00 per year to any part of Canada or Great Britain or $1.50 a year to the United States.

When ordering change of address, both the new and old address should be given.

TELEPHONES.

Business Dept.	189
Editorial	435
Mr. Whalley, residence	286
J. F. C. Whalley, B.A., Editor	286
Chas. Curtis, City Editor, residence	273

PETERBOROUGH, WEDNESDAY, MARCH 31, 1915

CLEAN UP THE GRAFTERS.

THERE IS one thing the Borden Government should not do, and we think it will not do it, and that is to hush up anything in connection with the purchase of war equipment. Some companies have made large profits that were quite legitimate. On an order for one hundred thousand dollars' worth of goods it is quite evident that in the ordinary legitimate course of business the profit would be a large sum. Then, so far as the first contingent is concerned, the element of time was an important handicap. Goods had to be delivered immediately, and that prevented any effective working of competition or cutting down of prices. On this point, profits were of necessity larger than usual, and the Government was obliged to pay them.

For such things there is little or no criticism, but where goods were supplied that were not up to standard, that were worse than inferior goods, such as some of the boots, no condemnation or punishment is too severe. Where men called themselves agents or middlemen just for the sake of charging an exorbitant commission and did not earn any title whatever to call themselves such, the action of the Government should be drastic. A real middleman is entitled to his reward, but the evidence shows that some merely adopted that name to obtain dishonest and treasonable gain. Unless something is done to clean up the scoundrels, no citizen of Canada in this or in a foreign country could decently hold up his head. If a royal commission is necessary, and it appears that it is, by all means let us have it, and have it quickly.

HOW TO IMPROVE LOCAL BUSINESS.

FROM time to time facts about a successful man's business or work are given to the public and they are interesting because of the success he has attained. One of the largest and most successful merchandising firms in Hamilton has spent fifty thousand dollars in a single year in newspaper advertising. Some Montreal merchants may spend twenty-five thousand or thirty thousand dollars and think they are doing big things. Referring to this subject, Beck's Weekly says:

> "As a matter of fact, he is a mere 'piker' when his spendings are compared with those of some of the great American merchants for the same purpose. For instance, last year Marshall Field & Co. spent $350,000 for advertising in the Chicago daily newspapers alone. One paper, the Chicago Daily News, carried $90,000 worth of advertising for that firm. Several others were not far behind. Marshall Field & Co.'s advertising bill was duplicated by several other Chicago firms. It was exceeded by those of a number of New York business concerns. In Philadelphia one firm is said to have spent half a million with the newspapers. It is significant, too, that these firms are among the biggest profit-making concerns in the country. It pays them to advertise. The average rate for store advertising in the daily papers of the three largest American cities runs close to twenty cents a line; the average rate in Montreal is about six cents. In population Montreal ranks ninth in the list of cities on this continent; in the matter of newspaper advertising it ranks about fortieth. Perhaps that's the reason so many of our merchants complain that they are constantly on the brink of bankruptcy. They haven't learned how to use printers' ink."

If Peterborough is to develop, if its merchandizing firms are to have the growing business of the locality, it is evident that progress will have to be along lines similar to those on which other cities have moved. The citizens are anxious to see prosperous merchants and business houses in this city, for that means good times, and they should help to bring this about by dealing with local business men and by paying attention to the announcements made in the daily newspapers. If merchants and others try to cater to every want of the public of this locality and tell them about it through the press, undoubtedly the public will respond. That is the history of successful firms.

WHO WILL SPEAK NEXT?

EVANGELIST Billy Sunday is unpleasant enough himself, but his imitators are apt to become unbearable nuisances.—Hamilton Herald.

The Herald is too hard on Billy, the coin collector. If there are people who prefer to pay for religious vaudeville, there will be plenty of performers.—Ottawa Citizen.

Some have disagreed with the Review's criticism of Billy Sunday. Billy is probably sincere himself, but his manner is certainly open to criticism, as well as the methods of most present-day revivals.

A TIME FOR INTROSPECTION.

THERE CAN be little advantage in trying to value an unpurchased future. The future will be just what we make it,— what we earn. Now is the time for toil, for bloody sweat, for courage and good cheer. It is a time to take inspiration from the memory of our fathers, from the example of our million brothers who line the battle front — a time for each man to judge not his fellow, but sternly to judge himself.—Hon. Arthur Meighen at Winnipeg.

ARE GERMANS COMING TO THEIR SENSES?

THE FOLLOWING paragraph has been clipped from a German newspaper, the Berlin Vorwaerts:

> "Man does not display all his strength and all his weakness save in exceptional circumstances. . . . The peoples, like individuals, reveal in times of crisis their hidden virtues or their unknown failings. The present crisis is terrible. . . . It shows that the German people are oppressed by the trouble known as jingoism, or a false sense of nationalism, which sees neither virtue nor courage in any nation but its own, and which has only insults and suspicion for others."

The tone of this paragraph is decidedly different from that which prevailed in German newspapers last August. Then there was absolutely nothing wrong with Germany, and if there was anything wrong, it was the duty of everybody to stand by their fatherland. Fierce tirades of abuse were launched at Germany's enemies. Then, what was to be a triumphal march has turned into a frantic war of defence. Instead of conquering other nations, Germany spoke of defending her life and soil. Now she is apparently turning her eyes on herself and beginning to see in their true light the false things that caused her to precipitate blindly a world war. This attitude is the beginning of the end. The faster it grows, the more will Germany realize the hopelessness of her struggle, and the sooner will the great war end.

EDITORIAL NOTES.

"FIGHTING JOE" MARTIN, known in polite society as the Honourable Joseph Martin, is now a resident of Vancouver, where he is keeping very much in the limelight. Martin recently ran for mayor of the city, but was defeated. Later he had Mayor Taylor unseated, but he was re-elected. Martin is now trying to have him unseated again. The Honourable Joseph Martin was born at Milton, Ont., in 1852. He taught school for a number of years and then studied law, practising in Manitoba and later in British Columbia. He was a member of the Manitoba Legislature and attorney-general of the province, then represented Winnipeg in the House of Commons. Later he was a member of the British Columbia Legislature, attorney-general of that province, and for a short time its premier. He then moved to England and entered the Imperial House of Commons, returning to Canada a few months ago and settling in Vancouver, where he ran for mayor. He is now editing a new daily newspaper, the Evening Journal, in that city.

THE GLOBE says that Canada has an irredeemable paper currency when thirty millions of it is secured by 25 per cent. in gold and gold bonds and when issues over that amount are secured dollar for dollar in gold. Is the Globe trying to create distrust in Canadian currency and thus cripple Canada's capacity to do her share in the defence of the Empire?

HON. GEO. P. GRAHAM runs a newspaper in Montreal. When Hon. Geo. P. Graham makes a speech in the House of Commons, Hon. Geo. P. Graham's newspaper gives Hon. Geo. P. Graham great praise. Puzzle: What's the idea of this?

Five Souls.

(W. N. Ewer, in the London Nation.)

First Soul:
I was a peasant of the Polish plain;
I left my plow because the message ran:
Russia, in danger, needed every man
To save her from the Teuton; and was slain.
I gave my life for freedom—this I know,
For those who bade me fight had told me so.

Second Soul:
I was a Tyrolese, a mountaineer;
I gladly left my mountain home to fight
Against the brutal, treacherous Muscovite;
And died in Poland on a Cossack spear.
I gave my life for freedom—this I know,
For those who bade me fight had told me so.

Third Soul:
I worked at Lyons at my weaver's loom;
When suddenly the Prussian despot hurled
His felon blow at France and at the world;
Then I went forth to Belgium and my doom.
I gave my life for freedom—this I know,
For those who bade me fight had told me so.

Fourth Soul:
I owned a vineyard by the wooded Main,
Until the fatherland, begirt by foes
Lusting her downfall, called me and I rose
Swift to the call—and died in fair Lorraine.
I gave my life for freedom—this I know,
For those who bade me fight had told me so.

Fifth Soul:
I worked in a great shipyard by the Clyde.
There came a sudden word of wars declared,
Of Belgium, peaceful, helpless, unprepared,
Asking for and. I joined the ranks, and died.
I gave my life for freedom—this I know,
For those who bade me fight had told me so.

The Jitney.

(Monetary Times.)

The jitney is a democratized taxi. It is a sign of the times. In the days of prosperity, it could get two dollars for a circuitous journey, and back up its claim with a legal looking dial. The man with a fat cigar paid and said "keep the change." Economy now being the watchword, the taxi becomes jitney. It follows a straight, macadam road at a nickel per capita. As an aristocrat, it was worse than the worst autocrat among corporations. As one of the proletariat, it seeks to make the stately street car look like five cents, for the same amount. It tickles the popular fancy. It makes a dent in street railway earnings. But the jitney may have to put on its fine clothes again or go over the hill to the poorhouse.

Curious Formation.

(Kansas City Journal.)

"Professor, you seem interested in my jelly cake."

"Yes," said the eminent geologist, "you seldom see such regular and sharply defined strata."

WEATHER FORECASTS.

Moderate north to northeast winds, fair today and on Thursday, with slightly higher temperature.

LETTERS TO THE EDITOR

To ensure the publication of letters, the name and address of the writer must accompany the communication, not necessarily for publication but as a guarantee of good faith.

WHO'S RUNNING THE CITY?

Editor, Review:

Dear Sir,—A few days ago one of our aldermen told me that a leading citizen had just told him that we almost have in our city commission government. When questioned as to what he meant, he said: "Why, Chief of Police, the Fire Chief and Adjt. McElhiney are the commission." It might be difficult to judge as to the truth of the above insinuation. However, from the childish letters we have been reading in the press of late on the Salvation Army and its band, the writer is convinced there is an influence bigger than the writer back of them. It seems to me this influence must be aiming at creating a state church of the Salvation Army.

We do not want to say a word against any religious sect. The Salvation Army may have some good mixed with a great deal of what is undesirable with many sensible thinking Christians. But I would like to know what right they have to the public funds any more than other denominations. They are a religious sect working sympathetically for this one society, and it is time our public men awoke to this fact.

They organize a band and use it every day in the week to attract a crowd, in order to build up their cause. As a taxpayer, I strongly object to our money being donated to any religious societies. Let each society look after itself.

It is absurd to say the two bands should have equal shares. One band is enough for this city to support, especially this year, and the 57th Band is the citizens' band, and should have help. They are not collecting money every night in the week and several times on Sunday from the public, as the Army band is doing. It causes one to smile to hear anyone say the Army is doing charity work, especially when the plate is passed around every time we hear them on the corners. On the night of "Shamrock Day" we listened to the public sneered at by the adjutant for not giving a larger collection; he said: "We will play and sing some more, and expect you people to be more liberal." This is the people whom we are told work for nothing and expect money out of the city treasury.

In conclusion, I emphatically declare that they have no right to donations any more than other churches have for their choirs. We have the 57th Band, of all denominations — let it be supported as our city band. If the city ask the services of the S. A. band, let them be paid for services rendered.

Thanking you, Mr. Editor.

TAXPAYER.

SURELY NOT.

Editor Review:

Sir,—Having read Ald. Johnston's pathetic farewell I want to say it was deserting Hydro that put Mr. Johnston out of business with the people. He got scared at the wrong time. If he had known that the great surpluses were coming he might have been cleverer about it.

Yours truly,

NO. 1.

The Ball, the Dance.

The word "ball," as applied to a dancing party, came to be used in the first instance from an ancient "ball play" given in church by the dean and choir boys of Naples during the Feast of Fools at Easter. At subsequent dancing parties in Naples the dancers threw a ball at one another to the sound of their own singing. They whirled about in measured time, and the sport consisted in loosening hands in time to catch the ball.

Power of the Albatross.

The albatross, the largest webfooted bird, measuring sometimes seventeen feet from tip to tip of wing and weighing up to twenty pounds, frequently accompanies ocean steamers from the Cape to Melbourne, a distance of 5,500 miles, without being seen to rest on the way.

Humor and Philosophy

By DUNCAN M. SMITH

PERT PARAGRAPHS.

BEING pretty according to a woman's philosophy is merely carrying out the good intentions of Mother Nature.

Did you ever hear of a man getting clipped while getting out of the way of temptation?

Work is a sort of internal revenue that we all must pay for the support of happiness.

Talk straight and you get nothing for your trouble. Give a good jolly and the crowd is yours.

Disliking flattery is a pose that each of us thinks is wonderfully becoming to himself.

Kind words are doubtless valuable, but your grocer would rather have your hard dollars.

Mediocrity may not individually be powerful, but as it makes up the vast majority we have to confess that it counts.

Duty is a concession to the claims of others that we never quite feel like making no matter how stubbornly we do it.

Everybody loves a winner except the loser and his family.

While extremes meet they can never be said to be intimate.

Merest Trifles.

It's this or it's that or the other
That causes you trouble and care,
Just some little stub end of nothing
That comes in your moments to share.
The things that are big you can manage
Get onto their intricate curves
And handle them boldly with credit,
The little ones get on your nerves.

A call from a distant relation,
A boil on the end of your nose,
A dun for a bill that's disputed,
A door that refuses to close,
A phonograph owned by a neighbor,
A pen that will sputter and scratch—
It's these little things that annoy you
And make you as cross as Sam Patch.

If some one informs you by letter
Your stocks have gone down to the floor
Or comes to you bearing the tidings
That burglars have looted your store
And taken your goods and your money
You take it as cool as you please,
And have forty fits if your trousers
Fresh pressed will still bag at the knees

It's these little items that harry.
A hatpin stuck into your neck
Will cause you to rise in your fury
And make the surroundings a wreck.
Whereas had an auto assailed you
When dressed as a prince on parade
And left you as flat as a pancake
Not half of the fuss had you made.

Her Best Point.

"What should you say is the best quality a wife can have?"

"Her best virtue?"

"Yes."

"Never, never to think out loud."

"Pshaw! You shouldn't have added the last two words."

The Grouch.

"You can save my life."

"Can I?"

"Yes."

"Indeed!"

"Will you?"

"Why should I? I have no use for it."

Beyond Him.

"What is the price of meat?"

"Don't bother me."

"Don't you want to make a sale?"

"Sure. But you are only getting $175 a week, so you can't afford it."

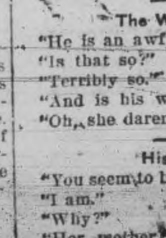

Water.

"Why don't you buy your milk of Jenkins?"

"Don't like his milk."

"Why?"

"He is such a consistent prohibitionist."

The Way It Goes.

"He is an awfully sensitive man."

"Is that so?"

"Terribly so."

"And is his wife sensitive too?"

"Oh, she daren't be."

His Reason.

"You seem to be very fond of Mabel."

"I am."

"Why?"

"Her mother makes such delicious hot biscuits."

Not Successful.

"You don't look happy. Isn't the fishing good?"

"Yes, the fishing is good, but the bait doesn't seem to be working."

Undoubtedly.

"Many a man loves his wife dearly."

"Well?"

"But he does hate to pay for her hats."

Reverse Action.

If flying high we breast the sky
To Mars and Venus calling,
But coming down is slick enough,
No trick at all in falling.

Real Trouble.

"What is the matter with Jones? Has he lost his wife?"

"No; the hired girl has quit."

Try a Review Want Ad, It Pays,

Make a Little MAKE MUCH

HAVE YOU a hundred dollars to put into something good? Not a gold mine, not a hole in the ground, not a wild-cat scheme—but an honest fellow and an honest proposition; a clean, decent sure-enough little business that just needs that hundred to make it a winner? Have you? Will you hear us? Then put a quiet little ad in the Classified columns of THE DAILY REVIEW—three or six times—and get the cream of the best business chances in all this city, brought to you and offered you "on a gold plate;" yours to study over and choose from at your leisure; to investigate and digest; "the pick of the propositions" all laid before you, some good, some bad of course, but **all there** for your judgment. Worth a dollar? Why it's an education! And among them you'll find **some** little business, **some** little fellow that can make you money, make you glad that you helped save a success.

One of the best women in this city, left but a thousand or two insurance money, has made a comfortable living income—all from a want ad. That ad brought her in touch with a young businesss woman who was "making good," who needed just a little capital to "make it sure." The want ad introduced them—and **saved them both**—made them independent. $1 in a want ad has saved many a deserving man and woman from want. It is "the little door to big opportunity." Try it. Try it over "initials" and see the honest, truthful, sound Business Chances it will bring you.

The Daily Review
Is the Paper That Makes Little Ads. Pay Big

REVIEW LINERS

WANTED.

Ads. under this head 1c. a word. Half a cent a word extra if phoned or charged

WANTED TO BUY—House with stable and lot, ½ to 5 acres. Apply Box 190, Review.

FOR SALE

Ads. under this head 1c. a word. Half a cent a word extra if phoned or charged

CASH REGISTER TICKETS for sale at The Review.

FOR SALE—First-class new, medium priced house. Desirable locality. Apply G. Metcalf, owner, 278 Dublin Street.

THE RITCHIE HOUSE FOR SALE — The home of the late Mrs. John Ritchie at Stewart and Dublin Streets; 10 rooms and 2 bathrooms, also 3rd floor for library, den or play-room; solid brick and stucco; full concrete basement, laundry and drying room; warm air heat; gas and electricity. Stucco garage with loft and concrete basement. Exceptional terms. Apply to R. Ritchie, 690 Stewart Street. Tel. 26.

TO RENT.

Ads. under this head 1c. a word. Half a cent a word extra if phoned or charged

TO RENT—Desirable rooms for young men only, use of plunge, shower and tub baths. Prices reasonable. Apply Y. M. C. A.

REAL ESTATE AND INSURANCE

REAL ESTATE
A. N. ALLISON
INSURANCE
160 Charlotte St., Phone 383.

TO RENT
VICTORIA HALL
(Bradburn's Opera House.)
A large and commodious hall for concerts, conventions and public meetings, seating capacity 800.
ALSO LODGE ROOMS TO RENT.
For terms apply to
I. DINGMAN
414½ George St. Phone 1244

NOTICE.

Notice to all parties indebted to the late Emma Victoria Harrison, who died July 26, 1911, in County of Peterborough, Township of North Monaghan, lot 3, con. 8, are requested to give an account of their indebtedness to Thomas E. Harrison, (sole executor), Bracebridge, on or before **1st of April, 1915.** Take notice any debtor failing to reply to this notice will be liable to damages.

THOMAS E. HARRISON,
Bracebridge, Ont.
(Sole Executor)

Piano Tuning
Phone 595
The GREENE MUSIC CO
CHARLOTTE STREET,
when your piano requires tuning or regulating. All work guaranteed

Money Wasted.

"That young millionaire says he holds you in the kindest remembrance. He says it was at a party given by you that he proposed to his wife."

"The affair has unpleasant reminiscences for me. That was a very expensive party, and I gave it in the expectation that he was going to propose to one of my girls."—Kansas City Journal.

All There.

Anxious Highbrow—I want to buy a book treating in detail of the art of strategy.

Clerk—Here is the very thing you want. It is entitled "How to Keep a Good Cook."—Richmond Times-Dispatch.

MEDICAL CARDS

DR. B. E. KELLY
Late House Surgeon at St. Francis and Manhattan Maternity Hospitals, New York. Late House Physician at Riverdale Isolation Hospital, Toronto. Hours, 1-3.30, 7-8. p.m. Phone 1369. Office 242 Hunter Street.

DR. G. STEWART CAMERON
Corner Stewart and Charlotte Sts. Diseases of Women and Obstetrics. Phone 220. House 2-4 p.m., 7-8 p.m.

DR. BUCHANAN
F.R.C.S., Edin., M.R.C.S., Eng., L.R. C.P., Lon. Eye, Ear, Nose and Throat Specialist. Hours: 9-11 a.m., 2-4 p.m., 7-8 p.m. Phone 619. Office: Cor. Water and Murray Streets.

OSTEOPATHY

DR. ASA G. WALMSLEY.
Osteopathic Physician.
Office over Crown Building, corner Hunter and Water Streets. Entrance 124 Hunter Street. Office hours 9 to 12 a.m., 2 to 5 p.m. Evenings by appointment. Office: Phone 649, Residence; Phone 609.

LEGAL CARDS

O. A. LANGLEY
Barrister, Solicitor.
Notary Public, etc. County Magistrate. Offices, Peterborough, Ont., 435 George St., phone 114. Lakefield, Ont., (afternoons). Phones: Office 21, Residence 56.

G. W. HATTON
County Crown Attorney.
Barrister, Solicitor, etc. Trust funds to loan on easy terms of payment. 397½ George Street, cor. Hunter, Peterborough.

RUDDY & BURNHAM
Barristers, Solicitors, Notaries, etc. Offices: 440 Water Street, corner Water and Brock Streets, Peterborough. MONEY TO LOAN. Phone 64. Robt. Ruddy, K.C. J. H. Burnham, M.P.

BENNET & GOODWILL
Barristers, Solicitors, etc., 375 Water St., Peterborough. Telephone No. 191. Money at current rates, upon easy terms. J. W. Bennet. E. L. Goodwill.

W. H. MOORE, K.C.
Barrister, Solicitor, in the Supreme Court, etc. Office: Hunter Street, first stairs west of Post Office. Money to loan.

A. E. DIXON
Barrister, Solicitor, etc.
Office corner Hunter and George Sts., Peterboro. Entrance next to W. Mahill's Drug Store.

WOOD & WEARING.
Barristers & Solicitors.
Money to loan. 435 George St., Peterborough.

R. R. HALL
Barrister, Solicitor, etc.
Peterborough, Ont. Office cor. Hunter & Water Sts., over Canadian Bank of Commerce. Successor to Hall, Hedd & Davidson. Trust funds to loan on easy terms of payment.

PECK, KERR & McELDERRY
Barristers, Solicitors, Notaries, 416 Water Street, Peterborough. Money to loan at lowest current rates of interest. Easy terms of repayment. E. A. Peck, F. D. Kerr, V. T. McElderry.

HALL & HALL
Barristers, Solicitors, and Notaries Public, Hunter Street, Peterborough, next the English Church. Money to loan at the lowest rates of interest. E. H. D. Hall, Basil D. Hall.

MONEY TO LOAN

MONEY TO LOAN
Mortgage loans on city and farm property at lowest current rates. Peck, Kerr & McElderry, 415 Water St., Peterborough.

Children's Aid Society
FOR THE CARE OF NEGLECTED AND ILL-TREATED CHILDREN.
Incorporated by Act of Legislature
Information required. Information strictly private.
CHILDREN FOR ADOPTION
GEO. COCHRANE,
Agent and Asst. Sec.

The Full Dinner Pail

Is what we need in Canada N.P. SOAP is made in Canada by Canadian workmen and helps keep the dinner pail full by costing less and giving more and better soap for the money. One 15¢ bar of N.P. SOAP weighs more than four or five ordinary cakes

Brothers of the Air

The Story of a Heroic Deed

By RALPH BERGENGREN.

I.

The new biplane had only just left the field in an effort to climb higher into the almost cloudless sky than any aviator had yet ascended. Twice it had circled the aviation course, and each long spiral had carried it a peg upward. Already the determined, insistent br-r-r of the motor was softened by distance, and fieldglasses were necessary to assure oneself that the little black figure between the canvas parallelograms was actually a human being.

The last man who had touched the biplane—one of the mechanicians who had given the apparatus its final grooming—watched its flight grimly. His face was pale under its coat of tan, and his eyes glittered with some repressed excitement. Presently when somebody touched him lightly he started nervously and pulled himself together with an effort, but he seemed unable to fix his eyes on the tall young man in plaid knickerbockers who had thus startled him.

The young man, whose cap, worn backward after the fashion of aviators, seemed to add keenness to his long, smooth shaven face, kept his hand lightly on the other's shoulder. To the distant spectators they presented nothing more startling than the spectacle of a well known air man talking rather familiarly with an unknown mechanician. Many were watching them and pointing them out to new arrivals with the explanation:

"That's Harriman, you know, away over there across the field—the fellow who made that splendid flight yesterday in the Bleriot."

Harriman's grip tightened a little on the mechanician's shoulder.

"Did you tamper with Clinton's machine before the getaway?" he asked evenly.

His voice was low. It failed to reach the group of ten or a dozen other mechanicians gathered around his own machine at a little distance. The man in the blue overalls looked at him and then away again.

"What do you mean, Mr. Harriman?" he demanded sullenly.

"Don't lie!" said the other. "I've been watching you ever since he went up." He dropped his hand from the man's shoulder. "We're rivals in this business, and if anything happens to Clinton it's none of my funeral. But I'd like to know if anything is likely to happen—understand?

"If anything happens," he continued, "I may add that there'd be a hundred dollars coming to the man who had fixed it. But it wouldn't do for him to come to me with his story after he'd had a chance to make it fit the circumstances."

He turned on his heel and moved away, whistling. The mechanician hesitated. Then he took a long step after the other man.

"I'll tell you what will happen, Mr. Harriman," he said quickly. "He'll lose his control of the elevating plane. He gave me my walking papers this morning, but I guess he won't be looking very hard for a substitute. You watch him. When he's done about a dozen of them spirals"—

He got no further. Harriman, his face illuminated with angry determination, had turned and gripped him by the wrists.

"You low brute!" he exclaimed sharply, raising his voice.

The men puttering about the monoplane heard him. They turned quickly, saw the two men struggling together and came up running. The group surrounded the aviator and his captive like a living curtain.

"Take this man and give him to the police," said Harriman. "Pick him up as if he were injured. If he makes a fuss injure him. Two of you are enough. The rest of you get my machine in order. And you, Dick, chase across the field and tell the announcer I'm going up. Tell him," he called after the retreating figure, "that I'm going up after altitude!"

The men stared. They were used to quick action, but this happened a little quicker than usual. Only one of them caught the situation.

"You're going to catch Clinton?"

"If I can. He's up there with a tampered machine, which may fall any minute. He can't be signaled, and there's no use starting a panic in the grand stand."

II.

The distant crowd of spectators wondered as it saw two men with their burden emerge from the little group, while a third ran across the field toward the announcer, and the others swung the monoplane into line for a start. There was a moment's discussion; then the announcer raised his megaphone and bellowed to the four points of the compass:

"Mis-ter Tho-mas Har-ri-man going up in the Bler-i-ot. He—will—try—to—break—the—world's—record—for—altitude!"

Harriman, firmly settled in his machine, raised his right hand. Behind him the mechanicians sprang away from the apparatus, the propeller began its steady, insistent roar, and the monoplane careered madly across the elastic turf of the field.

Among the aviators and experts on the field the knowledge of Harriman's errand had spread from man to man. It had lapped over into the press box and sent an unaccustomed thrill of excitement along the reporters' table. Anxious eyes studied the biplane to see if there was yet any sign of defective machinery. Once the machine started as if to settle earthward; then it steadied, and those who knew drew a long breath and told one another that the swerve was due to some upper air current, for the biplane was again climbing.

Although the whiz of its propeller blades was clearly visible, like a little electric fan, the sound they made was now altogether inaudible. The roar of Harriman's motor meanwhile sounded like a continuous accent of haste and anxiety.

For the monoplane was now completing its first spiral, its motor running full speed and its occupant evidently bent on gaining every possible inch of elevation. Again and again the elevating plane lifted the insect-like body to a sudden, almost perpendicular, upward flight. There was danger in thus forcing the mechanism. Each time the aviator took the risk that the repeated stress would snap some connecting link between himself and his apparatus and send it crashing downward. But to the audience each of these splendid upward leaps seemed to be executed for its amusement, and it cheered them wildly. Here and there people argued about the probable altitude, but none denied that the monoplane was rising faster than the airship that had preceded it.

Under any circumstances Harriman's monoplane was a faster machine than Clinton's biplane. The biplane was built for stability, endurance and carrying power. The monoplane was constructed for speed first and other things afterward.

Again and again it seemed as if Harriman lifted his machine upward by sheer force of will. As the faint buzz of the motor sounded once more directly above the grand stand it was evident that the dragon fly had cut one-third from the distance that separated it from the biplane. It was impossible to estimate its height above the ground, but each successive spiral, sometimes carrying the monoplane far out over the river, evidently brought the pursuer nearer the altitude of his quarry.

Fifteen minutes, twenty, twenty-five—almost half an hour had elapsed since the monoplane started. The two airships were now near together, and fieldglasses were necessary to follow their evolutions. The band had started another march, but no feet beat time to it. The field had altogether lost its customary air of bustle and preparation. The aviators had drawn together and were looking steadily upward. The mechanicians stood in idle groups watching the airships. The announcer had put down his megaphone.

Then the biplane began to drop. It fell slowly to the level of the monoplane, and for a long thirty seconds the two machines seemed to be coming down together.

One of the men at the edge of the field spoke into a telephone, and a moment later a motor driven ambulance came into view from behind the hospital tent. It stopped and waited. Inside a couple of white coated surgeons were arranging a stretcher. The chauffeur leaned forward, with his eye fixed on the biplane.

But the two airships were again mounting, now almost side by side. Even with the glasses it was impossible to tell what the men in them were doing. But the monoplane, putting on speed, headed in front of the slower craft and then turned and plunged suddenly downward.

III.

A quick indrawing of breath ran along the grand stand, a mighty sigh, as if all these thousands of people had responded to a given signal. The band stopped playing, one instrument after another involuntarily silenced by the general feeling of something imminent and terrible.

Up there in the sky Harriman seemed to be performing feats that were no longer amusing, but criminally reckless. It was one thing, people told one another, to see a man take risks, but they had not come there to see a man commit suicide. Three times in succession he drove his machine across the path of the biplane and then dived earthward at an angle that made it seem impossible that he would not be pitched bodily out. But the fourth time the other machine followed, and the two began circling back toward the earth.

And now the race seemed to be reversed. The monoplane led, and the biplane followed. The long, graceful spirals brought them nearer and nearer to the landing place. The band, as if ashamed of its lapse from duty, played louder than ever.

The faint buzzing of the motors grew to a roar as the two airships circled the course not far above the heads of the spectators. Then it stopped abruptly as first one man and then the other shut off his power and swooped to the solid earth. Clinton climbed hastily out of his machine and approached the monoplane, taking off the pads that protected his ears from the noise of his motor and hearing for the first time the thunder of applause that had greeted his landing.

"Well, Harriman," he said, "I suppose this is what you were after with all that pantomime. But what the dickens were you trying to say to me?"

"You just look over that machine of yours inch by inch," replied Harriman, climbing stiffly out of his own airship, "and I don't think you'll need to ask questions. Overhaul your elevating plane in particular. Br-r-r-r!" He slapped his arms to restore circulation. "It's a cold place up there without one's leather jacket!"

CASTORIA

For Infants and Children

In Use For Over 30 Years

Always bears the Signature of Chas. H. Fletcher

How to Become Rich.

"My early difficulties taught me some thrift," said Mark Twain once, "but I never knew whether it was wiser to spend my last cent for a cigar to smoke or for an apple to devour."

"I am astounded," observed a friend, "that a person with so little decision should have met with so much worldly success."

Mark Twain bent his head gravely.

"Indecision about spending money," he said, "is worthy of cultivation. When I couldn't decide what to buy with my last cent I kept it and so became rich."

KEEPING METALS BRIGHT.

To clean brass flower pots or trays rub them with a piece of lemon; then pour boiling water over them, and finally polish with a soft dry cloth.

If you find yourself out of brass polish mix lemon juice with finely sifted ashes.

Verdigris and stains may be removed from brass and copper if rubbed with vinegar and salt.

Articles made of brass that have become tarnished, it is said, may be made to look like new by washing them in the water in which potatoes have been boiled.

Common baking soda will clean a sterling or German silver purse. Take just the soda and a little water and wash it with a brush. Wipe perfectly dry and rub with dry soda.

A rusty grate can be cleaned if it be black leaded and then left for twenty-four hours or even for a couple of days. The black lead will absorb the rust and the steel can then be polished in the ordinary way.

It is often a question of how to save bedding from rusting. Try painting the springs with the same aluminium paint used for the radiators.

Good Form

Neighborhood Courtesy.

"Some years ago we moved from our home town—the town we were born and reared in and where all our friends and kinsfolk lived," said the neighborly woman. "The new town was a railroad and river town. I thought we would soon have neighbors and in time friends. I did get acquainted soon with one woman, but she moved away. She recommended some other friends of hers to me. I intended to call, but never did, my boys, my work and my home keeping me busy.

"After awhile I grew to be like the people around me, tending to my own business and making no calls. But I was lonely. One of my children came down with scarlet fever. We were quarantined. It made little difference, as no one had the habit of coming to our house, anyhow, or I of going to other people's houses. The third day of the quarantine I heard a step in the back yard and rushed to the door, thinking the deliveryman had not seen the sign.

"It was my nearest neighbor. She had a dish of something in her hand. 'For the sick little fellow,' she said. 'I'm sorry I can't come in and give it to him myself.' I stood looking at her amazed. 'I hope you are not offended,' she said.

"Offended! She never can know how good she looked to me.

"We became friends after that. Through her I met other neighbors. We never tire of doing good turns for each other. It has made life a thousand times more worth living for me."

Solving a Social Problem.

A young matron who had asked six friends to luncheon suddenly found herself without a maid. She was equal to the occasion, however, and on their arrival said nothing to her guests about the very important missing member of her household.

Before going to the dining room each guest was handed a ribbon bow, to which was attached a safety pin, and told to find her place by matching the colors at the places. It did not take long to appropriate the pretty aprons with the strings of ribbon to match each bow. They were made of large colored handkerchiefs, and the point forming the bib was pinned up by the safety pin and bow.

Anchovy canapes formed the first course. After they were eaten the hostess turned to the guest at her right and said, "Look under your plate and do what the card says." And the little card bore this request, "Please remove the plates and bring in the soup." Amid much merriment this was accomplished, the bouillon being already on a tray over the gas, which was turned low. Another guest removed the cups and brought in the next course. Minute directions were on each card. The hostess did not find it necessary to leave the table, and the absence of the maid was voted to have made the party a great success. Every one declared that the aprons were the most acceptable of souvenirs.

Etiquette of Mourning.

A widow who intends to leave off her mourning in due time wears a crape bonnet and a long veil and crape trimmed gowns a year. After this dull black, suitably relieved by white and lilac touches, should be worn for a year. When two years have passed colors may be worn.

As long as the crape veil and crape trimmed gowns are worn a woman should refrain from participation in all social gayeties. After six months a widow may attend concerts and matinee performances at the theater. When the crape trimmings are put off small dinners and luncheons and night performances at the theater or opera may be attended.

Of course these are conventional rules, which she may follow if she wishes. They are not adhered to by every one, for people are becoming more liberal about mourning and are following their own inclinations regarding the matter rather than doing as some one else has done under similar circumstances.

Lenten Entertaining.

Lent this year begins on Feb. 17. While the forty days which follow Ash Wednesday will be more or less generally observed as a time for fasting, still many informal luncheons and dinners will be given, and the ever old but not less interesting "Lenten sewing circles" will hold a conspicuous place among the entertainments of the paschal season. Knitting bees will also be popular.

The day immediately preceding Ash Wednesday, known as Shrove Tuesday or Pancake Tuesday, has been observed as a day of feasting since A. D. 250. In some sections of our country the carnival of the Mardi Gras is held at this time, and much merrymaking ensues, in which the pancake or shrove cake plays an important part.

Returning First Calls.

One should return a first call within three weeks after it has been made. After a dinner, luncheon or a card party one should call within two weeks after the entertainment. A party call is not necessary after attending an afternoon tea, but after a large reception a call is necessary.

Try a Review Want Ad. It pays.

THE WOMAN IN BUSINESS

Worry About Work Dosen't Pay in the Long Run

Business women frequently allow their responsibilities to weigh too heavily upon them. They do not forget their cares, but take them home, discuss them at the dinner table, take them to bed and once more they are heard at the breakfast table.

It is small wonder that business eventually drives them and the family to the point of tense nerves and much unhappiness.

The brain should not be robbed of its peace, especially at night, for nothing wears off its finer edge more quickly than worry, which naturally encourages insomnia.

Every effort should be made to indulge in outdoor diversions, active and passive, so as to suit one's needs and moods.

Long hours of office work and household labor should be followed by periods of play, mental or physical relaxation, which serve as a balance wheel. Depression is sometimes due to too little physical exercise. Few people suffer from fatigue where the circulation is normally active.

Homeseekers and Settlers Excursions to Western Canada

The Grand Trunk Railway System issue round trip Homeseekers' tickets at very low fares from stations in Canada to points in Manitoba, Alberta and Saskatchewan and are in effect each Tuesday until October 26th, 1915 inclusive, via Chicago, St. Paul or Duluth and will also be on sale on certain dates via Sarnia and Northern Navigation Company. Homeseekers' tickets are valid returning two months from date of issue.

Settlers' one-way second-class tickets are on sale each Tuesday during March and April from stations in Ontario, Kingston, Renfrew and west to points in Alberta and Saskatchewan at low fares.

The Grand Trunk Pacific Railway is the shortest and quickest route between Wnnipeg, Saskatoon, and Edmonton, with smooth roadbed, through the newest, most picturesque and most rapidly developing section of Western Canada. Through tickets sold and reservations made by all Grand Trunk ticket agents.

Before deciding on your trip ask G.T.R. agents for further particulars or write C. E. Horning, District Passenger Agent, Union Station, Toronto.

Confidence.

Stern Parent—What makes you think, young man, that if my daughter marries you she will be supported in the style to which she has been accustomed? Freshleigh—The fact that you are a candidate for public office and can't afford to have members of your family starving in the presence of the dear public.—Richmond Dispatch.

Botanically Speaking.

"Do you think a woman should regard her husband as an oak and herself as the clinging ivy?"

"Well," replied Miss Cayenne, "I'd rather take a chance on being a clinging ivy than a wall flower."—Washington Star.

Not the Place.

"Why don't you write to this paper for what you want to know? The editor says his columns give a few wrinkles on every matter."

"Not for mine. I want to know how to keep my complexion youthful."—Exchange.

Flattery.

Willie—Paw, what is flattery? Paw—Flattery is telling a woman the nice things she has always thought about herself, my son.—Cincinnati Enquirer.

Sloth never arrived at the attainment of a good wish.—Cervantes.

The Army of Constipation

Is Growing Smaller Every Day.

CARTER'S LITTLE LIVER PILLS are responsible—they not only give relief—they permanently cure Constipation. Millions use them for Biliousness, Indigestion, Sick Headache, Sallow Skin.

Small Pill, Small Dose, Small Price.

Genuine must bear Signature

Brent Good

MRS. WISENEIGHBOUR says:

"I should have told you the other day, when I was speaking of 'Eddy's' Washboards, that it is just as necessary to have an Indurated Fibreware Tub to hold your clothes, if you want to make a success of wash-day."

MRS. NEWLYWED says:

"I've heard of 'Eddy's' Indurated Fibreware. What's the difference between fibre and wooden ware?"

"Fibreware is made from compressed fibre, baked at extreme heat. All in one solid piece. It cannot warp or fall apart. No chance of splinters, wears much longer, looks better, and is light to carry. The latter point you should always take into consideration," concludes Mrs. Wiseneighbour.

A NEW ISSUE of the **Telephone Directory**

is now being prepared, and additions and changes for it should be reported to our Local Manager at once.

Have you a telephone? Those who have will tell you that it is the most precious of modern conveniences.

Why not order to-day and have your name in the new directory?

The Bell Telephone Co. of Canada

The Gorgons.

A Philadelphia schoolteacher has lately been instructing her pupils in Grecian mythology. It is the plan to have the children read the tales aloud and the next day recount them in their own language. One lad, to whom was given the assignment to render in his own language the story of the Gorgons, did so in these terms:

"The Gorgons were three sisters that lived in the islands of the Hesperides, somewhere in the Indian ocean. They had long snakes for hair, tusks for teeth and claws for nails, and they looked like women, only more horrible."—Lippincott's.

A Bismarck Retort.

After Emperor William I. had returned Bismarck's resignation with the word "Never" written boldly across, it Bismarck spoke again of his failing strength to the emperor.

"I am much older than you," said William, "and I am still strong enough to ride."

"Yes, your majesty," said Bismarck, "the rider usually outlasts the horse."—Exchange.

Cook's Cotton Root Compound.

A safe, reliable regulating medicine. Sold in three degrees of strength—No. 1, $1; No. 2, $3; No. 3, $5 per box. Sold by all druggists, or sent prepaid on receipt of price. Free pamphlet. Address: THE COOK MEDICINE CO., TORONTO, ONT. (Formerly Windsor.)

Fresh Oysters

GRAPES	ORANGES
BANANAS	GRAPE FRUIT
HOT HOUSE	TOMATOES
TABLE RAISINS	FIGS
CELERY	PARSLEY
LETTUCE	LEMONS
POTATOES	TURNIPS
CARROTS	PARSNIPS
CABBAGE	BEETS

Haddie

Canned goods of all kinds

N. Minicolo

160 HUNTER STREET. BOTH PHONES 337

SYNOPSIS OF CANADIAN NORTH-WEST LAND REGULATIONS.

THE sole head of a family, or any male over 18 years old, may homestead a quarter-section of available Dominion land in Manitoba, Saskatchewan or Alberta. Applicant must appear in person at the Dominion Lands Agency or Sub-Agency for the District. Entry by proxy may be made at any Dominion Lands Agency (but not Sub-Agency), on certain conditions.

Duties—Six months residence upon and cultivation of the land in each of three years. A homesteader may live within nine miles of his homestead on a farm of at least 80 acres, on certain conditions. A habitable house is required except where residence is performed in the vicinity.

In certain districts a homesteader in good standing may pre-empt a quarter-section alongside his homestead. Price $3.00 per acre.

Duties—Six months residence in each of three years after earning homestead patent; also 50 acres extra cultivation. Pre-emption patent may be obtained as soon as homestead patent, on certain conditions.

A settler who has exhausted his homestead right may take a purchased homestead in certain districts. Price $3.00 per acre. Duties—Must reside six months in each of three years, cultivate 50 acres and erect a house worth $300.

The area of cultivation is subject to reduction in case of rough, scrubby or stony land. Live stock may be substituted for cultivation under certain conditions.

W. W. CORY, C.M.G.,
Deputy of the Minister of the Interior

N.B.—Unauthorized publication of this advertisement will not be paid for.—64388.

The Ministerial Association of Hamilton has passed a resolution calling for the closing of all bars, and the prohibition of the sale of liquor in clubs during the war.

Don't Worry Yourself

about cleaning and pressing that Dress of yours. It will take you a long time, that you will find tedious and trying. You might spoil some dainty part of it with an over-heated iron or use the wrong cleanser. Let us do the work and relieve you of the worry and responsibility. That is our business and we understand it thoroughly and perfectly. We will do it quicker and better than you could, and the cost would not pay for the care and worry you would have.

Parker's Dye Works

R. M. BEACH, Prop.

177 Charlotte St. Phone 250

Deep Rock Lithia

King of Table Waters

Wholesale Distributing Agents—

D. KNOX SODA WATER CO.

MANUFACTURERS

GINGER ALE LEMON SOUR CIDER VINEGAR

PHONES Res. 61 — Works 232 — 384 QUEEN ST.

Be Fair to Your Watch

Try to run your car or your sewing machine for several months without oil, and see how stridently they will screech forth protests against your neglect.

Yet it is, perhaps, years since your watch was cleaned or oiled. Though it cannot even squeak its protest, it is slowly but nevertheless surely, wearing itself out. A few drops of oil and a good cleaning will work wonders, as well as add years to its usefulness. Bring it in.

SCHNEIDER BROS.

867 George St.

Next to Turnbull's

MARRIAGE LICENSES ISSUED

BOYS IN BARRACKS DOWN AT BELLEVILLE

How the Enlisted Men Are Being Equipped for the Field, Trained and Taken Care of

The streets of Belleville are spotted with khaki-clad figures. They move about in twos, threes, and often in groups of ten or twelve. The men do not stroll. There is no appearance of idling. Seldom is there pause to converse with the civilian. Such conversation as passes is one with another. The attitude, as one may observe, is that of earnestness. Of some duty recently assigned or expectant. Occasionally the flat-topped hat of the enlisted man is seen standing up fro mthe throng on the street. The wearer is one of the many specimens of manhood, six feet and over, who have volunteered, and who are undergoing initiation into the preliminary work of the life of the soldier.

The attitude of the enlisted man is one of partial reserve. He is feeling the influence of discipline. A gathering of men brought together for purpose and lacking discipline is but a mob. Presently the volunteer, having absorbed the idea that he is one of the cogs on the wheel of efficiency and that his movement is to be regulated as a part of the larger movement of the whole gives himself willingly and cheerfully to attaining proficiency in detail. Months from now adherance to that discipline and promptness in execution of the order may mean success or failure, the carrying of a position, or the loss of a trench. He, in the first weeks of his drill begins to realize that this preparation for the battle-field is indeed serious work. He is not invited to suppress all he has of initiative, but to hold such in reserve until he may see how best to apply. The end to be achieved is to turn out, not automatons but intelligent soldiers. The personal equasion of bravery, dash, vim, and esprit de corps is taken as a part of the game. It is not even thought that the volunteer will be lacking in these attributes. And he never is.

All over the country men are enlisting and enrolling. Taken in and drilled for a few weeks they are transferred to one of the military centres and there stationed. While physical inspection has been made when the enlistment took place, at the temporary headquarters there is more rigorous inspection. It is the pity of it all that only the best, or nearest best should be selected. But it is beyond question that the man who may have some physical defect or ailment, hitherto latent, may under the stress of the campaign and exposure fall down and become a positive hindrance and charge on the force. The field is no place for any but those in fit condition and who may be forced to retire from the field only because of wounds received in action. So thorough inspection is made, and in cases a weeding out and possible rejections. For things seemingly trivial, but likely to grow into positive obstructions farther on.

Some hundreds of men have gone to the training headquarters from Peterborough. Detachments have moved off so late as the last two weeks. Others will follow so soon as provision may be made to care for and house and train. To get the best of drill and experience men must be drilled in masses as large as may be, and in many respects approaching the conditions of field service. This is impossible except at a few points, where suitable buildings can be had to house and territory to allow of evolution and practice. All this is in care of the military authorities and who are acting wisely and for good reason.

The King's Man.

The enlisted man leaves home, or the centre where enlisted, and either in civilian dress or in equipment provided is moved to the drill headquarters. Then follows inspection, and the outfitting. Just as the novitiate in some monastic order sets himself apart from the world the coming soldier sets aside the things of civil life. He is given a complete and ample outfit. These he draws from the stores of the quartermaster, who is a sort of munificient and beneficient provider. Once in his new belongings the clothes of the enrolled man are carefully parcelled and despatched to his home. He may use them months or years after. For the present he is the King's man. He wears the King's uniform. Civil affairs, aside of the interests of wife and family are no concern of his. Such are laid aside with the garments he has discarded.

That we may know how our soldier is provided for let us enumerate his equipment. First let us look at the stores from which this equipment is drawn. All that care and forethought can do has been exhausted in providing things which are necessary, and such things. Safe to say that on an average the volunteer has not had of equal quality in the whole course of his life. Two or three buildings are made use of as stores houses. A disused school has been hastily fitted up. It is crammed with good things. Barely room to leave a corner for the men busy in recording the stock and givings out. For a most careful and accurate stock-taking is practiced. Every article and object has to be accounted for.

If a counter or two were provided, the doors thrown open, the prices advertised, the department could do a land office business as a retailer of good merchandise. For there would be no question of quality. Underclothing of the very finest and warmest, socks, sweaters, mufflers, shirts, jackets, and all intimate personal wear are piled around in profusion. The now familiar khaki uniforms in sets and sizes for all. Nearly two thousand suits made from cloths well woven on the looms of the Auburn Woollen Co. at Peterborough. The great coats look especially comfy appearing. Boots of all sizes, mostly of a reddish brown color. These are some of the leather outfits that we read so much about. But these have been inspected and there is little doubt of their serviceability. At any rate the soldiers wearing them say they are fine. Here, as a matter of record, is the personal equipment of the soldier and which he enjoys. The list is that issued to the dismounted men, or infantray.

Personal Equipment.

Boots, ankle; caps, forage; great coat; jacket, puttes, shirts, service; trousers, service; trousers, drab; cap, sleeping; housewife, knife, table; knife, pocket; razor, socks, 2 pairs; towels, hand, 2; blacking or polish; mitts, winter; waistcoat, Cardigan; boot laces, 3 pairs; brush hair; brush, shaving; brush, clothes; comb, hair; drawers, winter, 2 pairs; drawers, summer, 2 pairs; forks table, 2; holdall; shirts, flannel, grey; shirts, light; spoons, table; dubbin, (for boots), kit bag.

In addition each man is given a stout mattress of ticking which is filled with oat straw, and forms the bed. A pillow filled with straw is the compliment of the tick. Two big, warm, woollen blankets are handed each man. Then with his rifle, cartridge belt, bayonet belt and bayonet, canteen, haversack, etc., one would think that the soldier had acquired so much responsibility in these personal belongings that he would be loaded down. So he would be if he essayed to carry all he claims as his own. On the line of march it is taken care of for him. It is crammed into a capacious bag, blazoned with his number and corps and carried on the transport train. It is his privilege and perplexity to find it when he is ready to turn in at night. But the soldier takes care of his own.

It will be seen that the above is a pretty full equipment. Of course neckties and sleeve buttons and such trifles are not included. These have no place in the force. They are left behind with the affairs of civil life. On what is so well provided any man can get along. If he needs anything else he must buy it out of his own private fortune.

Having outfitted the soldier the next thing is to feed him and sleep him. Both most material. The first Napoleon, of whom we hear good and bad, said, or is reported to have said, which is the same thing at this distance, that an army marched on its stomach. The eminent Corsican was most right. Experience has amply proved. A well fed soldier is a dangerous thing and that is the kind we are after making, d'ye mind. That is the end of our exertions. The soldier must be housed and mealed and that is what they are doing in Belleville. Doing it well, too, considering. This is our first war, our first preparatory experience. After we have forgotten our dander up and squabbled with our neighbors for a few years, and everlasting punched the stuffing out of them, we shall be acclimitized, so to speak, and do some things better. That is the result of experience. So to house the soldiers such buildings as were available had to be made use of. Something better than temporary wooden structures had to be made use of, for the winter has been cold.

Living Quarters.

The buildings of the big and deceased canning factory have been utilized. These are a few blocks from the centre of the city and are about as suitable a premises as could have been found. Large, roomy, the floors extend from one end to the other. It is of three stories. Substantial and built of brick. It was thoroughly cleaned, the walls whitened, floors scrubbed and made clean and sweet. The lower floor is given over to the mess room, and tabled and seated to serve eleven hundred at one sitting. At one end, and separated from the main room is the appliances for cooking. Four big double stoves, or furnaces are attended to by eight cooks. Special boilers provide steam and hot water in large quantities. All the table ware is of the enamelled kind, and is scalded after each using with boiling water and dried by heat.

The stoves are set on a wide platform of concrete, removing all danger of fire. Sinks, washing troughs, cupboards, and a complete sewer service have been installed. A big refrigerator takes care of the meats. A part of the bread is baked on the premises. Great big crusty loaves, with the "kind-that-mother-used-to-make" appearance show up handsomely. Other bread is supplied by local bakers. Foods and supplies are bought in large quantities and of the very best. There is no lack of provender. A good appetite is ensured by the outdoor exercise and there is ample to subdue such wants.

As to the soldier's sleeps, as the children say. The two floors have been fitted up with open bunks, constructed of planed scantlings. These are built across the width of the rooms, each set of bunks provide for twelve men. Getting into the upper bunks is no more troublesome than climbing into the upper berth on a Pullman. Once in, the sleeper may be calm and dream away until the bugle call rouses him for the duties of the day. He lays on the straw filled tick, inserts the straw filled pillow under his head, snugs down into his warm and expensive blankets and snores off to dreamland. All lights go off at ten o'clock. The strictest order is maintained. There is no skylarking. This getting a good night's sleep is a serious business. The only lights left burning, or rather, lighted, are at the entrance to the stairs. The dormitories are warmed by big open draft hot air furnaces, each set on a wide base of concrete. All pipes are carefully protected and are kept quite within view from the furnace to the chimney.

Not a Firetrap.

Something has been printed as to the buildings being a firetrap. Nothing could be farther from the facts. All that human carefulness can do is done to guard against the possibility of fire. There are ample windows and fire escapes. All day and all night the corridors of the dormitories are patrolled by the sentries on duty. They walk unceasingly up and down and across and watch and peer that no fire is in sight. The only way in which fire could occur would be from some soldier trying by stealth to smoke in bed. So far that has not occurred. Should a man be detected in so doing the penalty would be heavy.

On a raised platform at the end of the eating room is a piano. The force may be regaled with music while at meals, if the officer in charge permits. In the evenings the men get up concerts and entertainments, and the excellence of the programs would distance many of the events for which we pay good money to hear and see. The singing is fine and there is plenty of talent available.

Cleanliness is a thing expected and looked after. That there be no excuse, ample facilities and conveniences have been provided. The fittings are most substantial, even if not so elaborate as in the city hotel. Around one end of each of the flats a space is petitioned off for lavatory and bath room. The baths are of the shower variety. Each set of conveniences is served with hot and cold water, and the sprinkling system is efficient. The soldier takes his choice and exercises his preference. Not only may he bathe if he chooses, but he must do so. That is a part of the regulations having for its care the health of the soldier. Clean towels are provided in profusoin. Thirty men can bathe on each floor at once. The lavatories are well fitted up and most excellent in arrangement. Drinking water is served on each flat by means of the sanitary drinking jet, doing away with all cups and bowls. Taken altogether, the soldier is well clothed, well fed; cleanliness is looked after and insisted on. He has time allowed for some recreations and is, in many cases, better off physically than he has been for many years. If any ailment develops or disease shows itself, it will come about in spite of the very thorough sanitary arrangements that have been made and that are being carried out and enforced.

Of the Peterborough men doing things, there is Capt. and Adjutant Carruthers, who is one busy man. It is his care to handle the stores and to dispense. It is some job. Lieut. Rackham is in charge of the signalling corps, and making good. Lieut. Ross Cameron is into harness and a general favorite. Of the men themselves, Belleville people have only words of praise. All are diligently trying to perfect themselves in their duties, to become efficient, and to cross the ocean to share in the discomfiture of the Germans. When their time comes they will surely give as good an account as their comrades who have gone efore. —F. H. D.

HOUSE DEBATES PRISON REFORM

Dr. Edwards Criticizes Finding of Recent Royal Commission

OTTAWA, March 31.—The House occupied the greater part of the sitting yesterday in discussing prison reform and the penitentiary system as administered by the Dominion Government.

Dr. Edwards (Frontenac), Mr. Bickerdike (Montreal), Col. Hugh Clark (North Bruce), and W. F. Nickle (Kingston), agreed in denouncing cruel and obsolete practices in Canadian penitentiaries.

Col. Clark paid a high tribute to the Ontario prison farm at Guelph which he regarded as the model institution upon this continent. At the same time be declared that prison reform had progressed much farther in the United States than it had in Canada.

The subject came before the House when the estimates of the Department of Justice were under consideration in committee of supply. Dr. Edwards severely criticized the report of the royal commission which recently investigated his charges against the management of the Kingston Penitentiary.

W. F. Nickle (Kingston) warmly defended the royal commission against the attacks of the member from Frontenac.

Judge Doherty, Minister of Justice, regretted that the subject had become involved in a controversy over the actions of individuals. The commission had made many useful recommendations, which had been put into effect by the Department of Justice.

The balance of the day was taken up with the introduction of bills to amend the elections act and the estimates of the Inland Revenue Department.

Citizens Kept Out of Woods.

ROME, March 31. — Citizens of Vienna are officially warned through Neue Wiener Tagblatt not to visit the wooded hills that surround the city. These are favorite resorts in spring and summer, but fortifications are now being erected and the hills practically closed to the public. Those who disobey the orders of the military authorities will run grave risk of being shot by military patrols, gendarmes and police, who are ordered to use their arms, especially at night. The suburbs were fortified last autumn after the Russian occupation of Lemberg and the new precautions are the result of the fall of Permysl.

SENTIMENT IS STRONG

British Feeling is in Favor of Prohibition During War

LONDON, March 31. — All of the evening papers in London yesterday published columns of interviews with notables regarding the speech of Chancellor of the Exchequer Lloyd George, in which he urged that the production of war material ought not to be hampered by drunkenness.

The Chancellor's opinions are practically unanimously supported in all responsible quarters. The possibility of a prohibition bill totally preventing the sale of intoxicants during the war, appears to arouse little resentment. It is generally believed that drastic steps will be taken.

Three members of the Anglican episcopate are taking a leading part in the agitation for a drastic reduction. They are the Bishop of Lincoln, Bishop of Croydon and Bishop of Willesden.

Italy Must Have Better Position.

ROME, March 31. — The Giornale d'Italia, replying to comments in the Russian newspapers opposing Italy's acquistion of the territory on the Adriatic now in the hands of Austria because of the large Slav population, says that while Italy acknowledged the right of the Slavs to have an outlet on the Adriatic, it was not to be supposed that Italy would acquiesce merely in the substituting of Slavs for Austrians on the east coast, the Slavs having the powerful support of Russians behind them.

It adds: "It is best clearly to state now that whether Austria continues to exist as an Adriatic power, or a great Serbia be formed, Italy's position on the Adriatic must be absolutely or largely ameliorated."

Greece Must Fight, Says Venizelos.

LONDON, March 31.—The return of ex-Premier Venizelos to Athens after a short rest, the tumultuous reception accorded him and his reiteration of the declaration that Greece must join in the conflict on the side of the entente powers, have combined to start up further predictions as to when the group of neutral states, which have been wavering so long, will take up arms.

But the materials upon which these predictions are based are of the scantiest.

Serbia Ready Again.

PARIS, March 31. — Serbia will await word from the allies before beginning a second invasion of Austria-Hungary, said Milenko Vesnitch, Serbian Minister at Paris, yesterday.

"Serbia is absolutely ready to re-enter the campaign at a moment's notice," he said. "It has been decided, however, that the allies shall henceforth plan in concert all important movements on all fronts. When Serbia receives the indication to march she will immediately advance, and with greater dash and determination than ever."

FARMERS GET LEAVE.

Austrian Reservists on Border Go To Attend to Spring Work.

ROME, March 31. — The Trieste correspondent of The London Daily News reports that Austrian reservists who happen to own farm land in Trentino have been granted a fortnight's leave of absence in order to attend to their agriculture work. This measure is said to be based on the fact that assurances have been received at Vienna that Italy will maintain her neutrality and that the majority of the nation is opposed to war.

It is a fact that the troops hitherto concentrated on the western frontier have been partially withdrawn. Austrians are still convinced that Italian intervention is inevitable and are continuing defensive preparations, though not in the Alpine region.

MAPLE SUGAR BOOMING

That the gift of Her Royal Highness the Duchess of Connaught of a box of maple sugar to every member of the first Canadian contingent has resulted in quite an unexpected boom to the industry throughout the Dominion is shown in a cable received from Lord Stamfordham, secretary to His Majesty the King, notifying her royal highness that the Canadian product is to be found, not only on the royal table, but also in every hotel and large store in London.

The Maple Sugar Association, through Hon. Jos. E. Caron, Minister of Agriculture in Quebec, and G. Boyer, M.P., Rigaud, and other manufacturers, have also sent an official communication to the duchess, thanking her for having fostered in this manner the means of this new channel of trade. An engrossed address was presented a few days ago to her royal highness on behalf of the association.

Prisoners of War, 2,177.

A return tabled in the Commons a few days ago by the Minister of Justice shows that since the outbreak of the war 2,177 Germans and Austrians have been taken into custody in Canada as prisoners of war. The detention camps are at Halifax, Quebec, Kingston, Petawawa, Spirit Lake, Kapeeskasing, Brandon, Lethbridge, Vernon and Nanaimo.

A Counsel For Life.

What never ran smooth yet can hardly be expected to change its character for us, so we must take it as we find it and fashion it into the very best shape we can, by patience and good humor.—Charles Dickens.

Advertise in The Review. It pays.

MORE ESTIMATES

Seed Grain and Pensions Figure in Latest List

OTTAWA, March 31. — The supplementary estimates for the ensuing year were brought down by Hon. W. T. White in the House yesterday afternoon. The expenditures are as follows:

Civil government, $44,400; legislation, $19,000; arts and agriculture, $30,000; seed grain, $1,275,000; pensions, $1,388,400; militia and defence, $35,450; railways and canals —Bathurst spur line, $62,000; branch line from Sunny Brae to Mulgrave, $1,000,000; enlarging Port Colborne elevator house, Welland Canal, $25,000; Vancouver and Fort William harbors, $875,000; public buildings, $243,902.

The total supplementary estimates call for an expenditure of $6,667,540, of which seed grain, pensions, I.C.R., and public work items amount to $6,100,000.

German Names Retained.

LONDON, March 31. — War feeling is not likely to obliterate German names from London streets, since the London County Council has turned down a number of petitions on the ground that a sufficient case for an alteration had not been made out. Discontented patriots must therefore continue to live in Berlin road, Wiesbaden road, and other streets of Germanic origin.

Botha Takes German Camp.

LONDON, March 31. — A Cape Town despatch to Reuter's Telegram Co. says that a German camp at Plattben, 50 miles northeast of Ukamas, German Southwest Africa, has been captured by the British, under Gen. Botha. It contained great quantities of supplies and horses and other live stock.

$270,000,000 Loan To Small States.

PARIS, March 31. — The Senate yesterday adopted a bill, which already had passed the Chamber of Deputies, providing for the advancing to Serbia, Belgium, Greece and Montenegro as friends of the allies, the sum of 1,350,000,000 francs ($270,000,000).

FIRE LOSSES FOR CANADA

A More Stringent Building Law and Closer Inspection Required

During 1914 Canada's total of fire losses showed a considerable reduction over 1913; yet it was in excess of that of 1912.

From an analysis of the causes of fires for 1914 some encouragement may be obtained in the belief that progress is being made in education along fire prevention lines. Carelessness has always been a prolific cause of fire loss, and a reduction of fires attributable to this cause from 183 in 1913 to 127 in 1914 is appreciated. Attention must still be directed, however, to the 30 losses caused by cigarette-smoking and cigar and cigarette stubs carelessly thrown away.

One feature of the year's fire record which requires immediate attention is the large increase in the number of apartment house fires. No doubt part of this increase may be attributed to the proportionate growth in the number of apartment blocks being erected, but there is a serious danger arising in our cities from the number of one-family houses or old buildings which are being converted into apartment blocks, without corresponding protection from fire or of the lives of the inmates from fire danger. Stringent building laws should be provided covering this transformation process, and thorough inspection should be insisted upon both during the progress of reconstruction and at least annually by both the municipality and the insurance companies interested.

Too little attention is paid to the matter of building inspection, with the result that overheated pipes and heating apparatus is a common cause of fires. With proper inspection this could not be, as legal power is given to prosecute for maintaining dangerous fire conditions and all insurance policies are based upon the safe condition of heating and lighting equipment. It is a question whether fire insurance companies are not making it too easy for applicants to obtain insurance, and whether, as in the case of life insurance companies, thorough examination of the risk involved and the remedying of any dangerous or abnormal fire conditions should not be insisted upon before a fire insurance policy could be legally issued.

More attention should also be paid to the interior construction and heating of residential buildings. During 1914, no less than 750 dwellings were destroyed by fire, and of these a large proportion through forcing of the heating equipment.

During January, 1915, no less than 66 fires were reported as caused by defective heating apparatus, 11 by defective wiring, and 19 from carelessness with matches. — Conservation.

Best He Could Do.

"Lend me $5, will you, old chap?"

"Haven't got it, but I'll tell you what I'll do. I'll lend you the $5 I lent Jobson over a year ago if you can collect it."—Boston Transcript.

Not For Doctors.

Of course it is all right for ignorance to be bliss, but we dislike to have our doctor enjoy himself that way.—Galveston News.

Easter! Easter!

Matthews-Blackwell Ltd.

ROSE BRAND SMOKED MEATS

Finest Sugar Cured

BREAKFAST BACON
WINDSOR BACON
HAMS

Sliced as desired

→ Three Stores ←

Excellent Delivery Service

Matthews-Blackwell Ltd.

Specially Selected Eatables for Easter at the Douros Fruit Store

In our vegetable department you will find: New Fresh Tomatoes, Cucumbers, Asparagus, Spinach, Celery, Head Lettuce, Radish, New Cabbage, Green Onions and Mushrooms.

Choice Fresh Fruits

Pineapples, Strawberries, Malaga Grapes, Bananas, Oranges, Apples and Rhubarb.

Something special in Grape Nuts.

DOUROS CO.

Phone 18-19. 376 GEORGE ST.

FISH FOR EASTER

White Fish, Salmon Trout, Halibut, Haddie, Salt Water Herring and Ciscoes.

Prompt delivery to all parts of the city.

Scores Made by the Home Guard

Company No. 3.

600 Yds.	Score.
H. Land	32
G. Land	31
Parks	31
A. Blade	30
400 Yds.	**Score.**
A. Dorris	31
M. McIlwain	30
J. Packman	30

CAVAN NEWS

Cavan, March 31. — Mr. Robert Vance of Ida, an old and respected resident of Cavan, passed away on Thursday. The funeral took place on Monday to St. John's Cemetery, and was very largely attended.

Mr. and Mrs. Jno. White were called to Toronto on Saturday on account of the illness of Mrs. White's sister.

Mr. Spears of Otonabee and Mr. Jno. Howden of Peterborough spent Sunday with Cavan friends.

The Misses Johnson and Magee left on Tuesday for their home in Alberta.

Mr. Thos. McClaren left for the west on Tuesday.

Mr. and Mrs. Jno. Rowland of Manvers called on Cavan friends last week.

Miss Maclew spent the week end with her friend, Miss Douglas.

Mrs. Wm. Sutton gave a dance to a few friends Friday evening. Mr. E. Seith and Mr. W. Morton furnished the music.

Mr. Robt. Hutchinson who has been ill for a few weeks, went to Toronto last week to consult a specialist.

Miss Jean Lough is home from Ottawa for a few days.

Easter Holiday Fares Canadian Pacific Railway

Return tickets will be issued between all stations in Canada, Port William and west also to Detroit, Sault Ste. Marie, Mich., Niagara Falls and Buffalo, N.Y., as follows:—

Single fare tickets good going Friday, April 2nd, return limit April 2nd, 1915. Fare and one third tickets good going April 1st, 2nd, 3rd and 4th. Return limit April 6th, 1915.

Particulars from any Canadian Pacific Agent or write M. G. Murphy, District Passenger Agent, Toronto, Ont.

Rev. A. S. Colwell, pastor of the Dundas Street Methodist Church, Woodstock, has received an invitation to become pastor of the Centennial Methodist Church, Victoria, B.C. Mr. Colwell has accepted.

The ice-breaking tug James Whalen has commenced its annual job of cutting up the ice in Thunder Bay. The conditions for an early opening of navigation are the best in many years.

Action Was Dismissed

Plaintiff Sued for $123,50 as Payment for Drilling Well

A week ago today the case of William Edwards vs. James Edwards and Mrs. H. Dickson came before His Honor Judge Huycke. Plaintiff was suing for $123.50 alleged due him for drilling a well on the farm of Mrs. Dickson in Otonabee which was being operated by James Edwards. The contract called for James Edwards to dig the well and when water was produced he was to receive $2 per foot. The well turned out a "duster," but plaintiff claimed he should be paid $100 for drilling the well and $23.50 for a pump he installed because James Edwards ordered him to stop drilling when he was at a depth of about fifty feet. At the time when the case was heard His Honor endeavored to have the parties go on with the original contract and if water was produced the defendant should pay the plaintiff $2.00 per foot. This was agreed to and an adjournment made for one week to permit the parties to get together and arrange matters accordingly.

The plaintiff claimed that should he go on with the work he should be given his board expenses. This the defendant would not agree to, hence when the matter came up this morning, the ocunsels, G. N. Gordon for the plaintiff, and E. L. Goodwill for the defendants, presented their arguments. Judge Huycke gave judgment dismissing the action, each party paying their own costs.

Mr. Gordon in his address to the bench pointed out how James Edwards had stopped the plaintiff from executing the remainder of the work and for that reason he was entitled to the claim of $123.50.

E. L. Goodwill argued that there was no contract entered into for the payment of the pump, also that according to the agreement the plaintiff was to dig the well and supply water. As the water was not produced, Mr. Goodwill submitted that the plaintiff was not entitled to pay. The contract for drilling the well was made by Mrs. Dickson and James Edwards had no authority to stop the work. The plaintiff's action was premature and no value wsa given for the claim. The work has thus far been executed in a proper manner but the well as it stands today is useless. On these reasons he submitted the case should be dismissed.

In dismissing the case, Judge Huycke pointed out how the action was premature, also that no contract was made for the pump, and, as far as he could hold, the plaintiff was entitled to take it away. As the well is not satisfactory at the present time the terms of the contract were not complied with.

Four damage suits brought against the G. T. R. at the London assizes for accidents causing injury or death were settled. The railway paid a total of $10,500.

James Campbell, for over twenty years postmaster at Portsmouth, near Kingston, is dead, aged 69.

Quality Groceries at
DAWSON BROS.
Corner Grocery
Corner London and George Sts.

Your guests will be delighted if you serve
CITY DAIRY ICE CREAM BRICKS 25c
LADIES' DELIGHT COFFEE, pure Java and Mocha 40c .... 3 pounds for $1.00
ROSEDALE CEYLON TEA, extra choice, 3 pounds $1.00
McLAREN'S QUICK PUDDINGS, 3 for .. 25c
HEINTZ SOUR PICKLES, per quart 25c
GREEN GAGES, choice, per can 10c
ASPARAGUS TIPS, regular 35c, per can .. 25c
ESSEX BRAND TOMATOES, 3 cans for 25c

HAM AND BUTTER DEPT.
Lard, Rose Brand, pound 18c
Cheese, selected quality, pound .. 22c
Peanut Butter, fresh made, per lb. .. 25c

DOMESTIC SHORTENING, two pounds 25c

HAMS—Swift's Boneless, per pound 25c
BUTTER—Choice Creamery, pound 38c

See our South Window for LYTLE'S CHOICE PICKLES, including Onions, Gerhins, Chow Chow, Chili Sauce, also Apple Jelly put up in glass tumblers at the popular price 10c
LYTLE'S PURE TOMATO CATSUP, quart size bottles, per bottle 15c
PERRIN'S FAMOUS BRITISH NAVY and TIPPERARY BISCUITS, per pound 20c
LIMA BEANS, fancy, clear, three pounds for 29c
FULL LINE OF FRUITS AND VEGETABLES ALWAYS IN STOCK.
Phone 1620
DAWSON BROS.
COR. GEORGE AND LONDON STS.

BIG EFFORT IS EXPECTED

Kaiser and Von der Goltz Are in Conference Over Situation Arising Out of Fall of Permysl---Dutch Correspondents Say Enemy is Planning to Fall Back From Yser---Russians Still Advancing.

LONDON, March 31. — Germany's next move in the military field — for some stroke either in the east or the west is expected before the allies attempt their spring advance — is at present the chief subject of speculation and conjecture. According to reports reaching here from Petrograd, the German Emperor is now at Berlin holding a war council with Field Marshal von der Goltz, the German military commander of Constantinople, and other leaders, and is planning a new campaign to offset the fall of Permysl and meet the situation in the Dardanelles.

There has been nothing of an outstanding nature in either theatre of the land operations since the surrender of the Austrian fortress, sniping, mining and bomb-throwing predominating along the western front, while fierce fighting rages in the Carpathians.

The Dutch correspondents of English papers in their despatches refer to persistent rumors in circulation in Holland of a change in the German front in Belgium, which is alleged to have been made necessary by the fall of Permysl and by the pressure of the allies along the existing extended front.

According to these rumors the line of the Yser is to be abandoned in favor of a less extended line slightly west of Brussels. It is reported that large bodies of cavalry already are being withdrawn from the Yser.

A line of German trenches in the western part of the forest of Le Pretre was captured by French infantry yesterday and 100 prisoners were taken. To hold their new ground the French infantry had to repel a violent German attack.

Another success achieved was the capture of a German post near Pout a Mousson and the repulse of three violent counter-attacks by the French soldiery.

German batteries got close enough to Fort Donaumont, north of Verdon, to hit it with eight-inch shells on Monday. The French artillery at once replied and silenced the enemy's batteries.

Artillery actions and mine warfare have succeeded the French infantry offensive in the Champagne region. The French War Office reports gaining the advantage in this species of warfare.

The bridges thrown across the Nieuport Canal by the allies continue to be the object of a German bombardment. The French official statement says that this firing has been without result.

From the sea to the Aisne cannonading has been intermittent.

The Russian plans are developing with perfect success. This was the cheering news given out by the Russian War Office last night. Although the Austrians and Germans are making a desperate resistance on the roads to Bartfeld and the Uzsok Pass, the Russian infantry managed to carry more of the enemy's fortified positions on the heights covering the roads. The Russian captures amounted to 76 officers, 5,384 men, 21 machine guns, 5 field pieces and one trench mortar in Sunday's and Monday's operations. The enemy put up a stubborn resistance to the Russian progress and made a series of desperate counter attacks.

A despatch to the Exchange Telegraph Co. from Bucharest, says:

"It is reported from the Roumanian frontier that a considerable Austrian force, which crossed the River Pruth, near Bojana, Monday, was ambushed by the Russians and compelled to retire across the river with heavy losses."

RUSSIA'S PART

Shelling of Bosphorus Forts Goes on With Vigor.

Turkish Land Troops Are Preparing For Operations Which They Expect to Occur on Both Black and Aegean Seas---Three Allied Forces Prepare to Supplement the Work of the Battleships.

LONDON, March 31.—Fine weather favored the bombardment of the Bosphorus by the Russian Black Sea fleet, and this enabled aviators to obtain a clear view of the damage inflicted. The worst destruction was done to the fort of Elmas, which early in the day had been firing its four guns very steadily. Russian 12-inch shells demolished both the old stone bastions and also the new earthworks round the emplacement where the Germans had recently transferred some of their guns.

It is known that the Turks have 22 guns at Anadoli and Kavak, four miles further along the Asiatic shore of the Bosphorus, and 24 guns at the neighboring fort of Madjar Kali. Six guns were worked from the fort of Kilia on the European side. The garrison of Elmas fled, being unable to withstand the fire of the warships. Turkish land troops are now evidently preparing for important operations which they expect to be undertaken simultaneously from the Black Sea and the Aegean Sea.

The Russian admiral congratulated the fleet on the excellent results of the day's operations.

The Chronicle naval correspondent, discussing the position at the Dardanelles, and the necessity that a passage shall be forced at all costs, says:

"There will be combined operations such as we have hardly seen for a hundred year. Three fleets are sharing in the attack, and at least three armies will be engaged in the campaign on shore."

A Reuter despatch from Athens says:

"The Turks are repairing the damage done to the forts and are concentrating troops in Smyrna.

"The operations in the Dardanelles Sunday were confined to an intermittent bombardment of several Turkish positions in which seaplanes co-operated. The Turkish reply was feeble."

CONGREGATION OF MURRAY ST. CHURCH ENTERTAINED BY MEN'S ASSOCIATION

Mr. James Ryrie, President of Baptist Convention Was the Guest of Honor

The banquet given by the Men's Association of the Murray Street Baptist Church last night, at which Mr. James Ryrie, of Toronto, was the guest of honor, was well attended and a success in every way.

The ladies provided the necessaries for the banquet, and when that was over the time was given to speeches and musical and vocal selections. During the banquet Mr. Asa Huycke's orchestra supplied music, and the young ladies of the church waited on the tables.

Mr. R. C. Read was chairman and proposed the first toast, which was to the King. Mr. Asa Huycke then sang a solo entitled "Still as the Night," by Bohm, which was so well received that an encore was necessary, and "Mother McCrea" was sung.

Mr. Raddon proposed the toast to the Murray Street Church, which was responded to by Dr. Scott. Dr. Scott gave a brief outline of the history of the church, with which he had been connected for a number of years as he naively expressed it. In 1846 the Baptist cause first came to Peterborough, and in 1882-83 the building was erected on Murray street. In 1889 they had some trouble, two deacons left, joining another denomination, one resigned, so that left just one. Dr. Scott referred to the Rev. J. E. Trotter's excellent work in establishing the Baptist cause firmly in this city. He was followed by the Rev. A. E. Dykeman, Rev. Messrs. Bastow, F. Scott (who left as a missionary for South America), and then Rev. J. R. Webb some eight years ago. Owing to Mr. Webb's efforts the present fine building was made possible.

Mr. J. H. Duncan proposed the toast to the Men's Association, and this was responded to by Mr. R. Harding, past president. The success of the Men's Association had been the outcome of the "Every man canvass," said Mr. Harding. The war made it necessary for some of their plans to lie dormant. Still, the meetings were well attended. Quite a number of their men have gone to the front, and they are glad that they have been able to go. He made an appeal for all the men to be present and said it was not always the man who made the most noise that did the best work. He thanked the ladies for their aid to the association.

Chief Thompson proposed the toast to the ladies in a manner that was quite pleasing to the assembly, and this was responded to by Mr. Jos. Wearing, who told a number of stories to set the people in good humor. He said he believed in the equality of the sexes, and that the war was helping to bring this about.

Miss Kidd then sang a solo, "A Song of Sunshine," that was so well rendered that she was recalled and sang a very pretty song, "Absent." Mr. T. F. Matthews then briefly introduced the speaker of the evening, Mr. Jas. Ryrie, of Toronto.

Mr. James Ryrie.

Mr. Ryrie then related how he had sure to be present, and recollected the pleasant time he had had at the laying of the corner-stone, and later at the meeting of the convention here of which he was now president. This time he was doubly honored by being in the home circle.

Murray Street Church was a model church, yet a model can be improved. He told a little story to illustrate this point. A model was a small imitation of the real thing. You're a model church, but at the same time only a small imitation of what you hope to be.

In church work the ladies have the first place. "I like the idea of a church," the speaker said. "A church works through these various organizations. I would like to say something to inspire and encourage you. The war has caused great changes, and some things we thought were Christian we found out were not, so we must consider several things seriously that we have not considered seriously enough.

First Consideration.

"In service to God we must consider first the kingdom of God and his righteousness, and place our givings as one of the permanent expenditures of the home."

He had been connected with the Jarvis Street Baptist Church, Toronto, for fifty-five years. He had been nearly everything but deacon and church treasurer. He had been superintendent of the Sunday school for fifteen years—

"Ever sing in the choir?" asked Mr. Webb.

"No, but I sit two seats from the choir," was the rejoinder.

He described an old boys' reunion at which he met men who always lived in Toronto and whom he had not seen for twenty years. He could hardly believe it, and so the idea of visiting was good. It must be of much benefit. We should be one in the Church of Christ.

"The manhood of a church has a double responsibility. One is the observance of the sabbath. I do not believe in a Puritanical Sabbath. The Sabbath was made for man." He remembered how much ideas have changed in this regard. When he was a boy, people would not cut with scissors on Sunday. Whistling was not thought of, and his father would not think of shaving on Sunday. Shoes had to be cleaned on Saturday night. "I knew that to my cost, because I was the artist."

Church Attendance.

Mr. Ryrie then spoke of the "Oncers." Some people could not get to church oftener, but that does not apply to all. Then people should go on time. Mr. Ryrie thought they should all try to sing. "If you can't sing like a canary you can sing like a tree toad." The gathering at the Lord's table should be faithfully observed as well as the Wednesday night prayer-meeting. He received benefit from them.

Mr. Ryre then related how he had succeeded in attaining a certain object, and on returning home opened his Bible and read, "He giveth them their desires, but sendeth leanness into their hearts." There is the temptation to be taken up with other things too much. He closed by saying that among the busy things of life we should try to retain our interest in Christ's kingdom.

A hearty vote of thanks was moved to the speaker by Rev. Mr. Webb and Mr. Webber.

STOP LIQUOR FOR THE DANCE HALLS

LONDON, March 31. — Liquor licenses are being refused to dance halls by the magistrates in charge of this branch of excise. Formerly they were generally awarded without much question, even to halls in which dances were held only occasionally.

"The present is not time for dancing anyway," explained a magistrate in West London, in refusing an application. "If they must dance, they will have to dance on coffee."

German Troops for Cracow.

BERNE, March 31.—News has just reached me that about 160,000 German troops have arrived in Austria, the greater number being despatched to Cracow and the Carpathians and any point where Russian attacks are feared. One hundred and seventy troop trains have reached Angvar since March 24, most of the men in them being Bavarians and Saxons, and many of them students under 18 years of age.

INVASION IS INEVITABLE

Hungary is Now Sick of the War and Wants Peace

LONDON, March 31—The Morning Post correspondent at Budapest telegraphs: Newspapers here occupy themselves daily more and more with peace talk, for this is the only subject people are interested in in Hungary. There is no allusion to peace which does not find eager readers, and there is no peace, however humiliating, which would not be welcome. The tone of these peace articles is always the same — consoling people with statements to the effect that Hungary will receive her reward for the immense sacrifices made; that this time Austria will be willing to acknowledge the superiority of Hungary, and that "our national independence" will be our reward. At the same time hatred against Austria is growing day by day. The former admiration for Germany is well on the wane.

Hindenburg alone has admirers, but Austria is hated and despised even more than before the war. Moreover, to make things worse, everybody is preparing for the inevitable invasion. I had a talk with a high Ministerial official yesterday, who said: "No one thinks it impossible. The Russian offensive in the Carpathians which began a few days ago cannot now be checked." He was of the opinion, like a good many others I have seen, that this time we have been prepared for an unprecedented onslaught, and one which will not cease until it has achieved its aim. He pointed out that the Russian advance, although it will be slow even in the west and centre, in a few days' time will reach Eperjies and probably Kassa, and if during the next few days the battle now proceeding has not given Austria the victory, nothing will stop the Russian forces invading our plains.

The papers give 80,000 to 100,000 as the number of Russians released at Permysl, but nobody gives credit to them.

EIGHT MORE DEAD

Canadians Wounded in Previous Engagements Succumb

OTTAWA, March 31.—The casualties in the Canadian force issued by the Militia Department this morning are as follows:

Princess Patricias — Died of wounds, Pte. Hugh B. Heather. Killed in action, Pte. Thomas B. Haddock. Reported wounded, Sergt. John Benham, Pte. Herbert H. Woodcock, Pte. John Ritchie, Pte. Henry Hustwayte.

Third Battalion—Reported wounded, Pte. Daniel R. Armitage.

Thirteenth Battalion — Reported killed, Pte. Chauncey Kealey.

Divisional Engineers—Death, Sapper Arthur W. H. Adams.

Reserve Park — Death, Pte. C. Smollet.

The casualties announced last night by the Militia Department are as follows:

Princess Pats—Deaths, Pte. Gideon Heath, Pte. Richard G. Johnson.

First Battalion — Wounded, Pte. Thomas K. Shaw, Pte. Archibald McLennan.

Third Battalion—Killed, Pte. Jos. Theobald.

WESTERN MINERS AGAINST STRIKE

LETHBRIDGE, March 31. — The referendum taken by the miners on Monday shows that five to two of the men are in favor of continuing at work and accepting the new agreement arrived at in Calgary between their representatives and the operators. In Fernie, Hillcrest and other camps, except Bellevue and Blairmore, the sentiment was overwhelmingly in favor of it. The result at Coalhurst is in doubt.

DIAMOND HALL.
Warne Bros.
PETERBORO'S LARGEST JEWELERY STORE
We have the most modern Repair Department in the city, combined with skilled workmen, that insures you of prompt and satisfactory service.
Warne Bros.
DIAMOND HALL
The Noted Diamond Dealers and Jewelers.
349 George St.

Pre-arranged Plan Failed.

WASHINGTON, March 31.—Additional information about the attempt of the German steamship Odenwald to slip out of the harbor of San Juan, Porto Rico, without clearance papers, a week ago Sunday, was received here last night from Collector of Customs Richardson.

The report says investigation after a five-inch shell from Morro Castle had stopped the Odenwald, showed that five rowboats had been anchored along the channel, indicating a prearranged plan to point the way out of the harbor for the German skipper.

Aviation Corps Given Prize.

PARIS, March 31.—Acting on the suggestion of Gen. Joffre, the French commander-in-chief, the Academy of Sports has awarded the grand prize of 10,000 francs ($2,000) to the military aviation corps. Minister of War Millerand has undertaken to distribute the money among the families of the French airmen who have been killed during the war.

LAUGH AT DYSPEPSIA

By Using a Stuart's Dyspepsia Tablet After Any and Every Meal You Eat, for a Short Time.

Free Sample Package By Mail.

Go to your next meal happy and then and there make up your mind to eat just what you think you would like to eat.

After the meal take a Stuart Dyspepsia Tablet and you will digest that meal, for these little tablets contain just the ingredients necessary to complete digestion.

Don't Tell Me I Can't Eat. I Use Stuart's Dyspepsia Tablets When My Stomach Needs Help."

No matter whether every organ and member of your body is in a sound state of health and strength, if your stomach is in any way disordered, you are not going to be "yourself." You are going to be a worried, out-of-sorts, nervous or sullen individual whose actions will reflect your condition inside, and people will naturally avoid you.

Get a box of Stuart's Dyspepsia Tablets at any drug store. If in doubt as to the merits of these tablets, why not send for a small sample package first? Mailed free. Send coupon below.

Free Trial Coupon
F. A. Stuart Co., 150 Stuart Bldg., Marshall, Mich., send me at once by return mail, a free trial package of Stuart's Dyspepsia Tablets.
Name ....
Street ....
City .... State ....

LICENSE COMMISSION MAY DECLARE ANY AREA "DRY"

On Second Reading of Liquor Amendment Hon. Mr. Hanna Amplifies Explanation of Measure ---Premier Pledged to Appoint Highest Type of Men.

TORONTO, March 31.—The Government's liquor legislation was under debate all day yesterday and until three o'clock this morning. The Opposition amendment introduced by Mr. Proudfoot (Huron) was finally defeated by a vote of 69 to 23, and the second reading given to the bill. Mr. Proudfoot's amendment to the measure was in two sections, the first expressing regret that despite the war crisis, not a single bar was closed. No reduction made in hours of sale, nor any enlargement made in the power of the people. The second section urged that the Government,

"(1) Close all drinking places during the war (this covers all hotel and club licenses); (2) grant to the electors of the province the right to decide by a majority vote whether these drinking places shall remain closed or be reopened at the end of the war; and, (3) provide more effective measures for wiping out any shops which may remain, by making local option county-wide."

Hon. Mr. Hanna, in moving the second reading, amplified his original statement regarding the bill, and announced that a clause would be added to the section giving the commission power to restrict the sale of liquor to any class of persons by giving additional authority to declare "any area, no matter how large or small, absolutely dry." The Provincial Secretary laid great stress on the character of the men to be selected for the commission, who would not represent any particular class or section, to have no opposing interests on the board.

Mr. Proudfoot followed with his amendment. He believed that the Government proposed to keep a grip on the commission to revoke anything which might be undertaken.

Messrs. Musgrove, Munro, McElroy, Davidson and Price followed and Mr. Rowell took the floor late in the evening. He described the bill as "a pitiable performance in the face of a national crisis." The liquor dealers alone were satisfied with it. Russia, France and Britain had all taken steps against the evil. In the Ontario House alone was it laughed out of court.

The Premier, in reply, said Mr. Rowell was not so much afraid of the Government being discredited as of himself not obtaining credit for one of the most advanced laws. There could be no comparison of conditions in Europe with those in Ontario. The Ontario measure was broader and deeper than the British one, yet nothing had come to it but castigation. He review the system prior to 1905 and in conclusion he gave his word that men of the utmost purity and integrity would be chosen for the commission. He pledged himself to this and said he "until I am proven false my word should be accepted."

Allan Studholme concluded the debate and the division was taken. The House rose at 3.15 to sit again at 2.15 p.m. to-day.

The charge of forgery laid against Mr. A. D. George, solicitor of Fort Francis, has been dismissed by the magistrate, the evidence showing that no intentional forgery had been committed and that the charge should never have been laid.

MY SYSTEM OF EYE EXAMINATION
Is that which has been recently adopted by the leading Eye Specialists of America.
A prominent Physician the other day remarked, "I wish to congratulate you upon the quality of the service you have given in every case which I have recommended to come to you."
We have every modern equipment for accurate Eye-Sight Testing and carry in stock all the latest mounts, in eyeglasses and spectacleware.
We manufacture and grind "PEBLO" Quality Lenses exclusively. All work positively guaranteed.
A. A. FOWLER, Phm. B., Eyesight Specialist
Oph. D. Chicago. Ref. D.O. Toronto. Optical Parlor and Lens Grinding Plant
with Nugent Drug Co., 386 George-st.

SEA CAPTAINS ARE AROUSED

They Want Guns to Fight German Submarine Peril

LIVERPOOL, March 31.—The Falaba outrage has aroused mercantile masters, who are determined to avenge the death of Capt. Davis. He was of a quiet, reserved disposition, with hosts of friends in the service. It is declared in Liverpool that the gallant manner in which he died was typical of his character.

"Give us guns is the reply of shipmasters to the German pirates," said Thomas Scott, of the Mercantile Marine Service Association, in discussing the outrages yesterday. Continuing, he said: "Submarines have now given sufficient evidence that they have not the slightest scruple in murdering defenseless crews and passengers. There no longer is anything in the argument that arming merchant ships would provoke submarines. They need no provocation. Our only defence is guns."

DOCKERS REFUSE WEEK END WORK

LIVERPOOL, March 31.—The Birkenhead dockers last evening refused to do the week-end work until the ship owners agreed to pay them on Saturdays for the work done Friday nights and Saturdays.

John Sexton, secretary of the Dockers Union, addressed them, but was unable to persuade the men to change their decision. The suggestion that the military might be called upon to do their work was received with derisive laughter.

Government intervention in some form is generally expected at an early date.

To Drop Conspiracy Case.

SEATTLE, Wash., March 30.—The prosecution of Dr. Wilhelm Mueller, German consul at Seattle and B. Max Schulz, his secretary, charged with conspiracy to bribe an employe of the Seattle Construction & Drydock Co. to reveal secrets of his employers' business, will be dropped, it was announced here yesterday.

The State Department at Washington desires that the prosecution, under a state law, be discontinued, to which the prosecuting attorney has assented.

1915 RESULTS EXCEED ALL PREVIOUS RECORDS

A Twenty Payment Life Policy becomes an endowment with a handsome bonus of $328.80.

Policy No. 48324, Twenty Pay Life, $8,000. Age, 44. Premium $342.40.

OPTIONS:

FIRST: Receive in a single cash payment **$8,328.80**

or

SECOND: Receive paid-up insurance payable at death, still participating in profits **12,328.00**

or

THIRD: Receive an annual annuity for life of **972.00**

Had this policy-holder taken a non-participating policy, he would have paid in premiums $6,848.00 and would only have received $5,174.00, or $1,674.00 less than he paid in. But he paid $33.60 per year extra for profits, and this sum yielded him a profit per $1000 of **394.35**

or in twenty years the sum of **3154.80**

Figure it out and see what rate of interest he received.

The above is one of the many similar results paid by

The Sun Life Assurance Company of Canada

W. H. HILL,

Phone 14. Manager Central Ontario Sun Life Assurance Office,

Corner Hunter & Water Sts. Peterborough, Ont.

LOCAL MARKET

Potatoes, per bag	$ .65	$ .70
Apples, per peck	.25	.35
Onions, per peck	.30	.35
Parsnips, per bag		.75
Turnips, per bag	.35	.40
Carrots, per bag	.50	.60
Parsley, per bunch	.5	.5
Cabbage, per head	.5	.10
Celery, per bunch	.10	.10
Dairy and Poultry.		
Turkeys, each	$3.00	$3.50
Ducks, each	none offered	
Chickens, per pair	.75	1.10
Butter, per lb.	.35	.36
Eggs, per dozen, fresh	.18	.20
Live Stock.		
Cattle, exporters	$6.90	$7.35
Choice butchers, steers and heifers	5.00	5.50
Light Heifers and Cows	4.50	5.00
Feeders	5.00	6.00
Stockers	3.75	4.50
Beef, dressed, 100 lbs.	9.00	13.00
Hogs, select, 160-300	6.50	7.90
Hogs, dressed, 100 lbs.	8.00	10.11½
Fats and heavies	8.00	9.00
Lights	7.75	7.75
Sows	5.00	5.50
Stags	3.50	4.00
Sheep	3.50	5.00
Lambs	5.75	7.00
Grain, Hay, Straw.		
Hay, ton	$20.00	$22.00
Peas, small	1.75	2.00
Peas, blue	1.50	2.00
Corn, bushel	.85	.90
Barley, bushel	.70	.75
Fall wheat, bushel	1.35	1.40
Wheat, bushel	1.30	1.30
Wool and Hide.		
Wool, washed	25c	26c
Wool, unwashed	19c	20c
Veal Calf Skins	13c	14c
Beef Hides, per lb.	12c	12½
Deacons	75c	85c
Sheep Skins	75c	$1.20
Tallow, rough	2c	2c
Tallow, rendered	5c	6c

Latest Quotations in Grain, Dairy Products, Live Stock, Etc.

CHICAGO, March 30.—Assertions that a change of policy had seemingly prevented until May, if not altogether, the entrance of Italy into the war, did a good deal today to lift the price of wheat. The market closed strong, 1½c to 3⅛c above last night's close. Corn wound up with a gain of ⅝c to 1⅛c, and oats unchanged to ⅛c higher. In provisions, the outcome varied from 12½c decline to a rise of a shade.

Strongest prices of the day in wheat came in the last hour. On top of the cable news, complaints piled up from Illinois and Missouri that dry, cold weather was hurting the winter crop. A comprehensive report, indicating that the winter-killed area was small, and that the condition of the plant thruout the country as a whole averaged better than in December last, had only a transient effect on the market.

Corn mounted with wheat, and as a result of a material improvement in cash demand, due largely to rough weather. There were also rumors of some export business.

Adverse conditions for seeding tended to make oats firm. Seaboard call, however, was disappointing.

TORONTO GRAIN MARKET.

Wheat, fall, bushel	$1 40 to $....	
Goose wheat, bushel	1 30	1 35
Buckwheat, bushel	0 90	....
Barley, bushel	0 85	....
Peas, bushel	1 50	1 60
Oats, bushel	0 64	0 65
Rye, bushel	1 20	....

TORONTO DAIRY MARKET.

Butter, creamery, lb. sq.	0 35	0 37
Butter, creamery, solids	0 33	0 35
Cheese, new, large	0 18½	....
Cheese, twins	0 19¼	0 19½
Eggs, new-laid	0 21	0 22
Honey, new, lb.	0 13	....

GRAIN AND PRODUCE.

TORONTO, March 30.—Quotations on the Board of Trade are as follows:

Manitoba wheat—No. 1 northern, $1.61¼, lake ports; No. 2, $1.60¾; No. 3, $1.58; ½c per bushel more on track, Goderich.

Manitoba oats—No. 2 C.W., 68½c; No. 3 C.W., 66½c, track, bay ports; No. 1 feed, 65½c; sample oats, 64¾c.

Ontario oats—White, outside, 60c to 62c.

Ontario wheat—No. 2, per car lot, $1.40 to $1.43.

American corn—No. 3 yellow, all-rail shipments, Toronto freights, 80¼c.

Peas—No. 2, $2 to $2.05 car lots, outside nominal.

Rye—No. 2, outside, $1.15 to $1.17.

Barley—Good malting barley, outside, 79c to 82c.

Rolled oats—Car lots, per bag of 90 lbs., $3.40; in smaller lots, $3.50 to $3.55, Windsor to Montreal.

Millfeed—Car lots, per ton: Bran, $27 to $28; shorts, $29 to $30; middlings, $34 to $35; good feed flour, $39 to $40.

Buckwheat—82c to 83c, car lots outside.

Manitoba flour—First patents, $7.70, in jute bags; second patents, $7.20 in jute bags; strong bakers', $7; in cotton bags, 10c more.

Ontario flour—Winter, 90 per cent. patents, $5.95 to $6.05; seaboard, $6.05 to $6.15.

Cornmeal—Yellow, 98-lb. sacks, in car lots, $2.20; small lots, $2.30 to $2.40.

WINNIPEG GRAIN MARKET.

WINNIPEG, March 30.—Wheat futures opened ⅜c to 1c higher, oats ¼c to ⅜c higher and flax ½c to 1c up. Without any apparent influence from foreign or local sources sentiment was changed today and prices were showing strong.

Cash demand for all grades of wheat was good and also for all grades of oats. Barley was slow.

Inspections Monday were 790 cars, of which 558 cars were wheat and 171 oats. In sight today 475 cars.

Wheat futures closed 2⅛c to 2⅞c up, cash 2⅜c higher, oats 1c up, and flax ¼c to 1⅛c higher.

MINNEAPOLIS GRAIN MARKET.

MINNEAPOLIS, March 30.—Wheat—No. 1 hard, $1.52¾; No. 1 northern, $1.48¼ to $1.52¼; No. 2 do., $1.43¼ to $1.49¼; May, $1.46¼; July, $1.48½.

Corn—No. 3 yellow, 69¼c to 69½c.

Oats—No. 3 white, 55c to 55½c.

Flour and bran unchanged.

DULUTH GRAIN MARKET.

DULUTH, March 30.—Wheat—No. 1 hard, $1.54⅞; No. 1 northern, $1.53⅞; No. 2 do., $1.46⅞ to $1.49⅞; Montana, No. 2 hard, $1.52⅞; May, $1.49⅞; July, $1.45½.

CATTLE MARKETS

UNION STOCK YARDS.

TORONTO, March 30.— Receipts of live stock at the Union Yards were 833 cattle, 972 hogs, 120 sheep and lambs and 258 calves.

But choice, lightweight butchers' cattle were in demand and sold readily at Monday's advance. The fat cattle market was unchanged in values, with nearly everything cleaned up in good time.

Stockers and feeders were being looked for by farmers on the market, which caused prices for them to be firm.

Receipts of milkers and springers were larger, but not greater than the demand, and values equaled those paid last week.

Sheep and lambs remained at Monday's high market value.

Butchers' Cattle.

Easter quality steers and heifers, $7.75 to $8; choice butchers, $7.25 to $7.50; good, $7 to $7.25; medium, $6.60 to $6.85; common, $6.25 to $6.50; choice cows, $6.25 to $6.50; good cows, $5.75 to $6; medium cows, $5.25 to $5.60; canners and cutters, $4 to $4.50; choice bulls at $6 to $6.50; common bulls at $5 to $6.

Stockers and Feeders.

Steers, 800 to 900 lbs., sold at $6.40 to $6.75; stockers, 530 to 730 lbs., at $6 to $6.40. See list of sales by Dunn & Levack for stockers and feeders.

Milkers and Springers.

Choice milkers and forward springers sold at $70 to $80, with a few select cows at $85 to $90; common to good cows sold at $40 to $65 each.

Veal Calves.

Choice veal calves sold at $10 to $11.50; good at $8 to $9.50; medium at $7.50 to $8; common at $6 to $7; eastern rough calves at $4 to $5.

Sheep and Lambs.

Sheep, ewes of light weight, sold at $7 to $8; heavy ewes and rams, $5.50 to $6.50; lambs at $10.50 to $12.

Hogs.

Selects, weighed off cars, sold at $8.75 to $9, the bulk being reported at $8.80 to $8.90.

CHICAGO LIVE STOCK.

CHICAGO, March 30.—Cattle—Receipts, 2000; market slow. Beeves, $5.90 to $8.70; cows and heifers, $3 to $7.75; calves, $7 to $10.

Hogs—Receipts, 13,000; market strong; light, $6.70 to $6.95; mixed, $6.65 to $6.97½; heavy, $6.50 to $6.95; rough, $6.50 to $6.60; pigs, $5.60 to $6.60; bulk of sales, $6.80 to $6.90.

Sheep and Lambs—Receipts, 9000; market firm; native, $7.25 to $8.25; lambs, native, $7.75 to $10.10.

Two Cent Rate Fixed.

WASHINGTON, March 31. — Two cents, instead of five cents, beginning April 1, between the United States and the British colonies of Barbados and the Leeward Islands, in the British West Indies, the Postoffice Department announced yesterday. The reduction is the outcome of the American Government's invitation to all the nations and dependencies of the western hemisphere to enter into agreement for a two-cent letter rate to foster commerce.

Mr. Wm. Webster, a well-known contractor and a resident of Galt for 73 years, died in that city.

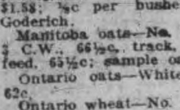

Wood's Phosphodine,

The Great English Remedy. Tones and invigorates the whole nervous system, makes new Blood in old Veins. Cures Nervous Debility, Mental and Brain Worry, Despondency, Loss of Energy, Palpitation of the Heart, Failing Memory. Price $1 per box, six for $5. One will please, six will cure. Sold by all druggists or mailed in plain pkg. on receipt of price. New pamphlet mailed free. THE WOOD MEDICINE CO., TORONTO, ONT. (Formerly Windsor.)

BOWSER CUDDLES DOWN

The Mother-in-law is the Cause of It

By M. QUAD.

On his way home the other evening Mr. Bowser had his feet stepped on, his hat knocked off and his ribs poked by umbrellas, and by the time he reached hime he was ready for a row. To add fuel to his feelings he found that his mother-in-law had arrived two hours before and was comfortably installed at the head of affairs, while Mrs. Bowser had gone to bed with a headache. Formal greetings had scarcely been exchanged when he said:

"What's all this twaddle about headache? When I left the house this morning Mrs. Bowser was as chirp as a cricket. Mighty funny that a headache should flop her into bed all at once."

"There's nothing funny about it," promptly replied the mother-in-law. "She had a nervous headache, and I told her to go to bed. She looks to me as if her nerves were all racked to pieces, and she ought to go home with me for a year."

"That's all nonsense! Her nerves are all right—as right as mine. She's prob-

"I GAVE HER SEVENTEEN MINUTES TO GET OUT."

ably been sloshing around in the rain and got her feet wet, and if so she will get no pity from me."

"You are not asked nor expected to pity her, sir, and if you want any dinner you'd better eat it now! I found the cook very lazy and impudent and trying to run things to suit herself, and therefore I discharged her. I've managed to cook a little something myself, however."

"You—you discharged the cook at an hour's notice!" he exclaimed, with flushed face.

"I gave her seventeen minutes to get out. I'd like to see a cook or any one else trying to walk over my daughter."

Mr. Bowser sat down to the table with his gorge in his throat. The mother-in-law had thrown down the gauntlet, and he had picked it up.

"It is a picked up dinner," she explained as she brought it from the kitchen. "This is one of my Irish stews, and I know you'll like it."

"A stew for dinner!" he gasped as his eyes began to roll.

"Certainly and not much besides, but if it's good enough for me it's good enough for you. I've heard about your finding fault with your dinners, but you can either eat this or let it alone. When a man gets the idea that a house is run for his benefit only it's time he was brought to book."

Mr. Bowser meant to jump up and pound on the table and declare that he was master of his own house and wouldn't eat Irish stew for dinner if he starved to death, but to his intense surprise he not only clung to his chair, but actually found himself eating the stew. There was something in the icy glare of the woman that had a restraining influence on his impetuosity. The coffee was weak and the potatoes underdone, and he had opened his mouth to declare that he wouldn't ask a hog to sit down to such a meal when the mother-in-law fastened her eyes on him and said:

"You just keep quiet and be thankful for what you've got. I've known husbands to make a dinner on raw turnips."

The pudding was flavored with vanilla, and had Mrs. Bowser been there Mr. Bowser would have made her heart ache for a month, but those icy eyes checked his outbreak and even compelled him to eat rather generously. It was only when dinner was finished and they had returned to the sitting room that he determined to shake off the incubus and assert his independence.

"I think I'll go over to the club for two or three hours this evening," he observed as he toyed with the cat.

"You'll do nothing of the kind," replied the mother-in-law as she wheeled on him. "You'll sit right here and see if a doctor is wanted or if there are any errands to be done. The idea of you loafing around a club when your wife is almost too sick to speak! If you had a soft toe-corn the whole house would have to hover over you!"

Mr. Bowser choked and strangled in his indignation, and the cat grinned and said to herself that things would break loose pretty soon.

"And I've heard," continued the woman as her teeth clicked together, "that you play poker at the club and sometimes lose as much as $10 of an evening. I wish you were my husband for about an hour! You'd never play poker more than once!"

"Did you come out here to insult and abuse me?" demanded Mr. Bowser, with a flash of independence.

"I came out here to straighten things up, and I shall do it!" she sternly replied.

Then followed a powerful silence, broken at last by his going down to the cellar to nail a board on the coal bin. He had just started to drive a nail when the mother-in-law appeared on the stairs and said:

"Drop that hammer like a hot potato! Don't you know that every blow goes through your poor wife's head with a bang? You've got about as much heart in you as a rhinoceros!"

"Woman, how dare you talk to me like that!" he shouted as his face grew white as flour.

"Don't call me 'woman' and yell out that way!" she replied. "No bulldozer can scare me a cent's worth. If you want something to do go up and sit with your wife while I wash up the dishes."

Mr. Bowser sulked for a few minutes and then walked upstairs. Finding Mrs. Bowser asleep, he thought it would be a good thing to overhaul his dresser. He had scarcely pulled out one of the drawers when he discovered a sock with a hole in the heel. Indignation overcame him on the instant, and he flourished the sock on high and exclaimed:

"So this is the way my house is run, is it! Here's a sock that I bought new two weeks ago and never had on my foot, and yet some one has worn a hole in the heel!"

"Is—is it you?" asked Mrs. Bowser, as she woke up.

"Yes, it is me, and what about this sock? Look at it! Behold this specimen of wifely interest in your husband's welfare! Is it any wonder"—

The mother-in-law appeared at that moment, and pointing to the stairs, she said:

'You and your holey sock get out o' this as fast as you can!"

Mr. Bowser got. Something in her he feared—some element or mastery—but as they returned to the sitting room he shook off the feeling and hoarsely whispered:

"There is a train at 10 o'clock in the morning! You can go by that!"

"If I do it'll be as a corpse!" she grimly replied. "Sit down there! Now, then, I want to tell you a few things You are a bulldozing husband, and it would do you good to be hit across the neck with a crowbar. You think you know it all, and you are bound to have your way over everybody. No other woman in this world except your wife would live with you two hours, and she's a fool for doing it! You never come home except to kick about something, and if I was your wife I'd scald you. You talk about waste and extravagance and yet you'd buy sand for sugar if left alone. You boss and browbeat and roar and bellow, but in a week I'll have you as humble as a cat! It's all in the right woman getting hold of you."

"And you'll stay a week!" groaned Mr. Bowser.

"Four of them!" she replied. "And I'll work a remarkable change in you or know the reason why! It won't do you a mite of good to roll your eyes, grind your teeth and crack your toes. You've got to cuddle right down like a barrel of molasses. Don't go upstairs again till bedtime, and if there's any more rows over holey socks you'll go barefooted in your shoes the rest of the winter!"

She went to the kitchen to finish the dishes, and the cat crept over to Mr. Bowser and rubbed against his leg and purred in sympathy. The room seemed to stifle him, and he got up and walked softly down the hall and out on the step, followed by the cat, and they sat down side by side and gazed into vacancy. A tramp halted at the gate and asked for a loan of a dime to get victuals for his vitals, but Mr. Bowser and the cat gazed on—gazed at vacancy and realized that the end of the world was close at hand.

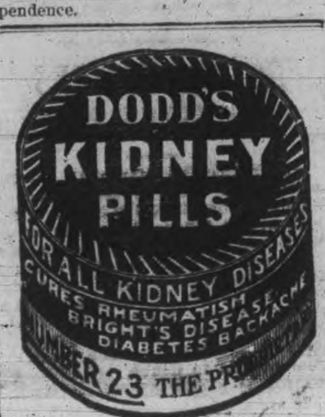

He Was Really Out.

"This is the fiftieth time you've told me 'The editor is out,'" said the man with the bill. "Now, I don't want to call you a"—

"You'd better not," warned the office boy. "I've told you true. He's out."

"Well," the man growled, "I notice that he's bought an automobile, and"—

"That's just it," the boy interrupted. "He's $1,500 out."—Atlanta Constitution.

Where to Buy Coal, Wood and Lumber

Lackawana COAL

THE BEST

TERMS: NET CASH.

Trucking Orders Promptly Attended To

Peterboro Fuel & Transfer Co.

Phones 270-261-362

LUMBER

Builders' Materials of all kinds—Shingles, Scantlings, Joist and Bill Stuff, Mouldings, Casings, Base and all kinds of finish. Boxes and Box Shooks, Slabs and Mill Wood.

Alf. McDonald Estate

Point St. Charles Mills

LATEST NEWS PARAGRAPHED

Retiring toward the interior, the German troops are reported to have destroyed the main railway line in German Southwest Africa.

The Australian warship Sydney, which destroyed the German raider Emden, left Montevideo yesterday for an unknown destination. She arrived Sunday.

Gen. Felipe Angeles has been decided upon for Provisional President of Mexico by the Villa and Zapata factions, says a despatch received from Mexico.

According to a press despatch two civilians were killed by the German aerial attack against Rheims which was referred to in yesterday's official communique.

Returns furnished by British trade unions show that out of a membership of 1,250,000 the unemployed in February were 80,000, or 6.5 per cent., as compared with 4.7 per cent. a year ago.

After tieing his wife to the bed in apartments in the tenement at 172 East Fourth street, New York, Varagi shot and killed her yesterday, and then committed suicide by firing a bullet into his head.

Former Premier Venizelos of Greece issued a statement yesterday denying that he had offered to surrender Kavalla to Bulgaria during his term of office in order to avert any Bulgarian attack upon Greece.

WAR HORSES IN BATTLE.

Cavalry Mounts Revel In the Dash and Fury of the Charge.

It will probably surprise you, said a retired colonel of hussars, to learn that a cavalry horse usually enjoys a battle at least as much as his rider and displays as much courage in it. He will chafe and stamp with impatience while waiting for the order to charge and at the signal will dash forward like a greyhound released from the leash, full of fire and fury and often neighing wildly. At the moment of contact with the enemy he will rear, striking and biting savagely at the opposing horses and trampling down the infantry.

When his rider falls he will dash along with his fellows and crash as gallantly into the foe. In the famous charge of the Light brigade scores of riderless horses swept down the "valley of death," thundering through the smoke on to the Russian guns, and galloped back in safety with the shattered remnant of the brigade. Five horses raced neck and neck with Lord Alfred Paget, who rode in advance of the line, so eager were they to get at the enemy.

And not only is the well trained charger as brave as his rider. He is often as intelligent. He knows the bugle calls just as well and answers them as promptly. In fact, I have known many a case in which a horse has put his rider right when he has mistaken an order and has gone faultlessly through a maneuver in spite of the efforts of his mistaken master to make him do the wrong thing.—London Tit-Bits.

O'Keefe's Special Extra Mild ALE

Not a headache in a barrelful—and never makes you bilious. It's extra mild and absolutely pure.

22

J. M. BROOKS & CO., Distributors, 416 Water Street. Phone 61.

Burn Hicks'

GRAVITY SCREENED,

Scranton Coal

First-class Mixed Wood and Tamarac

Robert Hicks

Office & Yards—Murray St., cor. Bethune St. Phones 47 & 48. Office and Yards—Charlotte St. cor. Bethune St. Phone 947.

There is no need to Tell — YOU —

of the great advantage in using

LEHIGH VALLEY COAL

as every one knows it, but to make assurance doubly sure order your next coal from

J. E. A. Fitzgerald

Also Mixed Wood from

$3 to $5 Per Cord

Cutting and splitting extra.

PHONE 111.

COAL

Best Quality Lehigh Coal properly screened. Winter Cash Prices—

Stove - - $7.50

Chestnut 7.75

Pea - - 6.50

Remember, all orders of one ton and over weighed on Market Scales.

R. W. Davidson

171 Antrim St. Phone 1269

A Photograph

of one's self carries with it the personal element so essential to Easter giving — and it is so inexpensive.

Make the appointment at

THE Cowan Studio

CHARLOTTE St.

Phone 626

Toronto Savings and Loan Company

Notice is hereby given that a Quarterly Dividend of two and one-half per cent, being at the rate of ten per cent. per annum for the three (3) months ending 31st March, 1915, has been declared upon the Capital Stock of this Institution and the same will be payable at the offices of the Company in this city on and after April 1st, 1915.

The Transfer Books will be closed from the 17th to the 31st March, both days inclusive.

By order of the Board.

W. G. MORROW, ...
Managing Director.

Peterborough, March 15th, 1915.

COAL

When you hear some people talk, you get the impression that business has gone to smash and that everybody is going broke. WEIR & McCARTHY have worked full time and sold more coal than ever before, which shows that good coal is still in demand and that some people are doing business.

So cheer up.

WEIR & McCARTHY

Telephone 96.

Burn Scranton COAL

CEMENT and SEWER PIPE

sold by

H. B. Taylor & Son

Aylmer and Wolfe Sts.

Both Phones, 209.

A DELIGHTFUL TONIC.

Trent Valley Lager

Champagne Ale

Dublin Porter

GUARANTEED PURE AND WHOLESOME.

For sale by all liquor dealers. Manufactured by the

CALCUTT Brewing & Malting Co.

Limited.

PETERBOROUGH, ONT.

Phone 98.

LENT

Choicest Fresh Fish in Halibut, British Columbia Salmon, Fillet of Haddie, Salt Herring, Cod Fish.

FRUITS

The Finest Oranges, Grape Fruit, Bananas, Lemons and Apples.

GREEN VEGETABLES

Celery, Lettuce, Radishes, Spring Onions and Parsley. Also Good Potatoes, Beets, Carrots, Parsnips, cheapest in city.

TRY OUR GROCERIES.

D. M. MINICOLO

410 George St. Phone 988

MAKE EASTER

the occasion for that portrait you have promised yourself so long. It is an appropriate time to exchange photographs.

An appointment will save inconvenience any annoying delays.

THE Roy STUDIO

140½ Hunter St.

"The photographer in your town."

BRINGING UP FATHER BY GEORGE McMANUS

SPORTING NEWS

JACK JOHNSON WITH ROMAN HEAD WOULD BE SCULPTOR'S MODEL

HAVANA, March 31.—Jack Johnson is in perfect physical and mental condition. The big negro was examined by Dr. G. L. Hagenberger, at the request of Jack Curley. Doctor Hagenberger practiced his profession in Boston for fifteen years previous to coming to Havana. He was connected with the New York Health Department for ten years.

Doctor Hagenberger's report follows:

"In twenty-five years of medical practice I have never examined an athlete, who is so symmetrical and well balanced as Johnson. He is in excellent physical and mental condition. His heart is abnormally small for an athlete, and he has the endurance powers of a man of twenty-seven. His lungs are in excellent condition, and his muscular frame work splendidly, with not an ounce of superfluous flesh on his body. Johnson's weigh is 227 pounds. If Johnson had a Roman head he would be a sculptor's model."

Johnson boxed twelve rounds this afternoon, showing much speed and finishing in good condition.

Willard boxed twelve rounds. He seemed tired and lacked his usual aggressiveness, his sparring partner, Tex O'Rourke, frequently breaking through his guard and landing heavy blows on Willard's chin.

Gen. Bustillo, the governor of Havana, has appointed three prominent local physicians to be at the ringside to attend Johnson and Willard in case either of them is injured in their fight on April 15.

Physicians last night took the measurements of the pugilists in the offices of the fight promoters. The result were as follows:

Johnson.		Willard
6 ft. ½ in.	height	6 ft. 6 ins.
225 lbs.	weight	243 lbs.
73 ¼ ins.	reach	83 ¼ ins.
40 ins.	chest, normal	39 ins.
43 ½ ins.	chest, expanded	44 ½ ins.
38 ins.	waist	37 ins.
15 ins.	biceps, normal	14 inches
17 ⅜ ins.	biceps, flexed	15 ½ ins.
17 ins.	neck	17¼ ins.
6⅞ ins.	wrist	8¼ ins.
25 ins.	thigh	25½ ins.
15½ ins.	calf	17½ ins.
9 ins.	ankle	9½ ins.
No. 11	size of shoe	No. 10
38 years	age	28 years

SKIP LITTLE HANGS UP CURLING RECORD FOR LINDSAY RINK

Skip G. A. Little holds the unbeaten record of having won 20 straight games, while his rink standing is 25 wins and 4 losses. The veteran skip has been playing in tip-top form this season and won many a hard-fought game by playing in superb fashion. He has also received splendid support from his rink: Jas. Keith (lead) and P. Burke (second). They have, generallp speaking, played consistently.

Monday afternoon Skip Little succeeded in defeating Secretary Knowlson by the score of 10 to 5. The ice was of a gummy and dead nature—not keen nor even tough. —Lindsay Warder.

Brutal Black George.

No rougher customer ever occupied a throne than Servia's first ruler, Black George. Except when under the influence of wine or the smell of gunpowder, he was habitually moody and dangerous to cross. When his aged father thwarted his wishes he drew a pistol and shot him through the head. When his mother tried to cheat him over a beehive he bonneted her with it and stalked off, regardless of her shrieks of pain. Black George was admirable as an administrator, scrupulously just in all his dealings—outside of the family circle—and as brave and disinterested a patriot as ever lived. After brilliant victories he would return to his squalid home, empty handed, and resume the uneventful life of a pig breeder.

Try a Review Want Ad. It Pays.

"MADE IN CANADA"

Ford Touring Car Price $590

Price of Ford Two-passenger Runabout, $540. All cars fully equipped, including electric headlights. Prices F. O. B. Ford, Ont. Buyers of all Ford cars will share in our profits if we sell 30,000 cars between August 1, 1914, and August 1, 1915.

New Model on Exhibition at

DUFFUS GARAGE

195 Simcoe Street.

JOS. J. DUFFUS, Dealer.

Ford THE UNIVERSAL CAR

COMMENT As You Like it

BOB CARSON was approached the other night in Quebec by a flat-footed individual carrying a slip of paper. Robert M. thought it a subpoena and requested the visitor to "wait till I get me coat." After a prolonged session of hand-waving and after pitching three or four innings to imaginary batters, the man with the paper got it pumped into the local hurler that the paper was a city league certificate, printed in French. Bob signed with "Robert de Carson."

JACK PILLING'S name hasn't been mentioned in connection with baseball as yet this season. Appears as though the manager of last year's Red Caps is too interested in the Home Guards.

VIC SCULLY is turning out with the Classics and is expectant of landing a berth in the outer garden. "Doc" also has dreams of playing lacrosse. There's a red light on the; etc., etc.

BILL ANDREWS may umpire again this year, but it's safe betting the players on the north bench won't be subject to the fumes of any cigars between games. She's been a hard winter, girls.

EAST CITY will likely have a team in the City Baseball League this season. In Hagerman and Swanson the Brooklyn crew have an excellent battery.

"STRIKE-OUTS linger longer where the roses bloom," is the song Vic Fowler is singing these days. He has Gus, Ray and Lornie Rose on the pitching staff of the Classics.

THE THISTLES will be in the City League. As usual, the team will not be real strong till the colleges close for the summer vacation

BILL WHITTY is getting a little lacrosse interest worked up down in Stirling. According to reports, Bill is to trot out a speedy team.

GLOOM THOUGHT for today—the reports a year ago about the Petes' peppery manager.

CY YOUNG IS 48.

Tuesday was the forty-eighth birthday of Denten Tecumseh Young, better known as "Cy," who was the only pitcher in captivity to win 500 games in his big league career. When he was past forty Cy commanded the biggest price [illegible] for a pitcher. In 1909 [illegible] $12,000 in cash and two pitchers, Charlie Chech and Jack Ryan, and in addition gave Cy a bonus of $5000.

Life In the Open.

Men who ride to hounds learn much more than the technique of a sport. Observation, a quick eye, judgment and a number of other qualities are developed. From the bridge of a battleship I have seen a hunting landsman pick up torpedo boats at night before the lookout man saw them. If you can brown your skin nerves vanish. Sunbeams are good for old bones and young. Hot baths and constant shade multiply emotion and increase fads and flaccidity. Yet life in the open tends to become for town dwellers an expensive luxury for the few.—A. White's Essays.

HOME GUARD

Target Practice Will Continue Every Evening

A general meeting of the Rifle Association was held at the ranges last Thursday night and a large number of members attended. Matters as to the future of the association were discussed. It was decided that the target practice would continue and be placed on a self-sustaining basis. As a large majority of those present wished to continue drilling at least as long as the war continued, it was decided to form up one battalion on the basis of four double companies. This will enable the Guards to have properly qualified officers and instructors for each company.

The general feeling of the meeting was that the Home Guards should not and did not interfere with the 57th Battalion, and it was noted that a number of the younger members, also a number of our officers had enlisted in the 57th Regiment.

The following financial report was read and discussed:

Receipts

City grant	$ 800.00
Membership tickets	150.00
Donations	79.00
Sales, badges	74.50
Sales, ammunition and targets	91.00
Sales, instruction books	3.20
	$1198.70

Expenditures

Rifle ranges and practice	$ 945.45
Drill	65.00
General expense	252.62
Deficit	$ 64.33
Members on roll	932
Enlisted overseas	50
Members paid dues	151
Members not paid dues	732

Assets

Memership dues (approx.)	$500.00
Rifles	200.00
Second-hand lumber, steel, &c.	75.00
Targets, &c.	30.00
	$805.00
Estimated weekly expense.	$28.00

A large number of the members have paid their dues since the meeting, and as a charge will be made of 5c per score of eight shots for use or rifle ranges, ammunition and targets, the expense can be met and the work go on.

Orders by officer commanding Peterborough Civilian Rifle Association Home Guards:

Carrying out resolutions of general meeting, March 25th, 1915, target practice will continue at the ranges every evening and Saturday afternoons, also one afternoon during the week, to be decided later. A charge of 5c per score of eight rounds will be made for use of ranges and ammunition. Members may use their own rifles or ammunition, but charge will be the same.

Drill will continue on Thursday evening, and the class of instruction will be held after drill. A battalion of four double companies will be formed, and the following officers are detailed to organize these companies:

No. A. Company—Capt. J. Pilling, Capt. C. J. Hicks.

No. B. Company—Capt. C. E. Sisson, Capt. Keyes.

No. C. Company—Capt. V. W. Lancaster, Lieut. Reg. Turner.

No. D. Company—Capt. H. R. Parsons, Lieut. J. S. Watson.

Companies will be organized and be maintained at equal strength. Responsibility of attendance will be placed on section commanders and members are requested not to join this battalion unless they can give each Thursday for this purpose of drill. Members of Home Guard must be members of the Rifle Association.

The battalion will parade for organization on Thursday, April 1st, at 8 p.m.; members will fall in on twelve company markers so that they may be posted to the four companies in sections.

By order,
F. D. KERR,
Capt. Adjt.

The Proverb Trite.

"Man is a worm," the preacher saith,
As often we have heard.
Ah, yes, and he might also add,
"Woman's the early bird!"
—New York Sun.

"Man is a worm," he speaketh true.
He gets it from the book.
And that is why poor mortal man
So often gets the hook.
—Spokane Spokesman-Review.

A Sting In His "Compliment."

"My dear," said Mr. Hawkins to his better half the other evening, "do you know that you have one of the best voices in the world?"

"Indeed?" replied the delighted Mrs H., with a flush of pride at the compliment. "Do you really think so?"

"I certainly do," continued the heartless husband; "otherwise it would have been worn out long ago."—Kansas City Star.

No Doubt.

The Boss—The last boy we had was worth twice as much as you are.

Office Boy—Did he get it?—Boston Globe.

Foxy.

"I do not wish for cash," said he.
"An heiress has no charms for me."

He married wisely, I aver—
His wife's ma is a milliner.

Her father, on the other hand,
Makes ladies' clothes to beat the band.
—Milwaukee Free Press.

Taking a Chance.

He—Will you marry me?

She—Not to save your life.

He—Good. You have saved my life by refusing. Thompson bet me a hat you would marry any man who asked you, and I won. If you had accepted I would have lost both ways.—Richmond Dispatch.

PERT PARAGRAPHS.

There is this one advantage that death has over taxes—death never comes but once.

The people who preach what they practice are rather particular about their creed.

When in doubt, don't.

The men who don't have the bills to pay are the ones who most admire the fripperies of women.

There are some delightful people who simply insist upon enjoying life for themselves and for you too.

Many a man expects his wife to act as a sort of alarm clock to his conscience.

For Men of Refinement.

For a pleasant evening of enjoyment visit

SNELGROVE'S BRITISH POOL ROOM

Six New Tables.

Quiet, comfortable and homelike. Positively the best service in the city.

First Class Barber Shop.

In connection, conducted by Mr. Robert Snelgrove. You know him. Nuff said.

162 Simcoe St.

A few doors west of Turnbull's.

Watch for our sign.

A Quiet, Pleasant SMOKE

is enjoyed when you select a good grade of

Tobaccos and Pipes Cigars and Cigarettes

Our store, contains only the leading brands of Fine Cigars, Tobaccos, Pipes, etc., at the first and last tobacco store.

DAN McCABE

Cor. Charlotte and Aylmer Sts.

Overland TRADE MARK REG.

Automobiles

BANKS' GARAGE

212-216 CHARLOTTE ST.

Mr. John W. Walsh, a prominent merchant of St. Catharines, died after three hours' illness.

TRAVELLERS' GUIDE.

Corrected March 5, 1915.

C. P. R. TIME TABLE

Going East—

- **8.10 p.m.—Indian River, Norwood and Havelock.
- *12.15 a.m.—Kingston, Smiths Falls, Ottawa, Montreal, Quebec, St. John, N.B., Boston and New York.
- *1.18 a.m.—Norwood, Havelock, Tweed, Perth, Smiths Falls and Ottawa.
- **12.12 p.m.—Norwood, Havelock, Tweed, Perth, Smiths Falls, Ottawa, Montreal and intermediate points.

Going West—

- *4.24 a.m.—Toronto, Owen Sound, Guelph, Goderich, Hamilton, Buffalo, New York, Galt, Woodstock, St. Thomas, London, Chatham, Detroit and Chicago.
- *5.57 a.m.—Myrtle and North Toronto.
- **7.50 a.m.—Toronto, Hamilton, Buffalo, Rochester and New York, intermediate points between Peterborough and Toronto.
- **9.17 a.m.—Lindsay, Orillia, Port McNicoll and intermediate points.
- **4.23 p.m.—Toronto, Hamilton, Brantford, Buffalo, New York, Guelph, Galt, Woodstock and London.
- **6.30 p.m.—North Toronto, West Toronto and intermediate points.

*Daily. **Daily except Sunday.

G. T. R. TIME TABLE

- 7.00 a.m.—For Lakefield.
- 8.10 a.m.—For Port Hope, Cobourg, and points east, connecting at Port Hope for Toronto arriving Toronto 11.05 a.m.
- 8.20 a.m.—For Hastings, Campbellford, Stirling, Madoc, Belleville, Deseronto, Napanee, Kingston, Brockville, Montreal.
- 8.20 a.m.—For Lindsay, Orillia, Collingwood, Midland, Penetanguishene, North Bay, Toronto, Hamilton, Niagara Falls, Buffalo, New York, Brantford, London, Detroit.
- 11.40 a.m.—For Millbrook, Port Hope, and all points on the main line east and west. Close connections at Port Hope with International Limited for Toronto, Detroit and Chicago.
- 11.40 a.m.—Mid-day Express for Toronto, reaching Toronto 3.25 p.m.
- 12.20 p.m.—For Lakefield.
- 1.30 p.m.—For Hastings, Campbellford, Stirling, Madoc, Belleville, Deseronto, Napanee, Kingston and Brockville.
- 5.35 p.m.—For Lindsay, Orillia, Midland, North Bay, Toronto, Hamilton, Niagara Falls, Buffalo, New York.
- 5.40 p.m.—For Lakefield.
- 8.55 p.m.—Local for Lindsay.
- 9.05 p.m.—For Millbrook, Port Hope, Belleville, Kingston, Brockville, Montreal and Boston.

CANADIAN PACIFIC

EASTER EXCURSIONS

SINGLE FARE, good going Friday, April 2nd, 1915; return limit Friday, April 2nd.

FARE AND ONE-THIRD, good going April 1, 2, 3 and 4th, 1915; return limit April 6th.

(Minimum charge 25 cents.)

Particulars from C. P. R. Ticket Agents, or write M. G. Murphy, D. P. A., Toronto.

J. SKINNER, C.P.A., 343 George St.

GRAND TRUNK RAILWAY SYSTEM

EASTER EXCURSIONS

SINGLE FARE

Good going and returning April 2nd only.

FARE AND ONE-THIRD

Good going April 1st, 2nd, 3rd and 4th. Return limit April 6th, 1915.

Return tickets will be issued between all stations in Canada east of Port Arthur and to Detroit and Port Huron, Mich., Buffalo, Black Rock, Niagara Falls and Suspension Bridge, N.Y.

Tickets and further particulars at Grand Trunk ticket offices.

B. A. ROSE, City Passenger and Ticket Agent. Phone 250.

DOMINION CHINESE CAFE.

JIM HUM, Manager.

Modern and up-to-date rooms, also private dining tables. Drop in and try our special Chinese Dishes—nothing but the best of steaks and chops used. We guarantee the best of satisfaction to strangers and all our patrons.

228 GEORGE STREET

GRAND OPENING **RED MILL** THEATRE TO-NIGHT

A Splendid Universal Program - Admission 5 and 10 cents

Inspector Mowat has been called away to Hagersville by the sudden death of his father.

Rev. E. R. James, M.A., of Omemee formerly of Hastings, will give the address at tonight's service in St. John's Church.

The many friends of Mr. Mark Spencley will be pleased to learn that he is improving from a severe attack of la grippe.

PRESTON—FRY.

At three o'clock this afternoon a charming house wedding took place at the residence of Mr. and Mrs. J. W. Lillico, 579 Homewood avenue, when Miss Margaret Fry was united to Mr. Allan Preston of Monaghan.

Rev. J. P. Wilson, pastor of Charlotte Street Methodist Church, tied the knot, the ceremony being performed 'neath an arch of smilax. Beautiful lilies and geraniums figured in the decorative arrangement of the home, with a patriotic touch lent by the introduction of flags.

The groomsman was Mr. Fred Preston, a brother of the groom, while the bride was assisted by her sister, Stella.

The bride was given in marriage by her brother, Lewis.

Immediately after the ceremony a pretty buffet luncheon was served, the happy young couple leaving on the 4:23 C. P. R. train for Toronto and points west.

Upon their return they will take up residence in Monaghan, where the bride will be "at home" to her host of friends after May 1st.

BROWN—FEE.

A very charming wedding was solemnized yesterday afternoon at 2:30 o'clock at the home of Mr. and Mrs. J. L. Browne, Melbourne street, Lindsay, when their daughter, Loretta M., was united in marriage to Mr. Samuel J. Fee, of Lindsay, by Rev. S. J. Shorey, D.D.

The bride, who was daintily gowned in an exquisite Belgian blue travelling suit with hat to match, and carried a bouquet of roses and orchids, was attended by her bridesmaid, Miss Naomi Fee, sister of the groom, Mr. Lester Lytle being groomsman.

The ceremony was performed beneath a beautiful arch of palms, carnations and smilax, which made a magnificent setting.

After the wedding the young couple and guests sat down to a bountiful wedding breakfast before leaving on the C. P. R. afternoon train for an extended trip via Toronto and other points west. They will reside in Lindsay.

The bride was the recipient of an unusually large number of beautiful and costly presents which reflect the place she holds among her many friends.

BUCKAM—FISHER.

At a charming ceremony performed this afternoon in George Street Methodist Church, Lillian May Fisher, 493 Water street, daughter of Mr. and Mrs. W. Fisher and one of Peterborough's most popular young ladies, was united in sacred wedlock to Mr. Frank Buckam, son of Mr. John Buckam, of Monaghan.

Rev. R. G. Peever, B.D., officiated at the ceremony.

The bride and groom were unattended. She was married in a very becoming travelling suit of navy blue poplin. Suitable wedding music was supplied by Mr. J. H. Renwick. Mr. and Mrs. Buckam left on a short wedding trip.

The bride has many very warm friends who will extend her sincere wishes for a happy future. The groom is also a popular and highly esteemed young man. Many beautiful gifts were received by both, slightly indicative of the regard in which they are held.

Mothers' Club of King George School

Six New Members Are Added to the Roll

A very enjoyable meeting of the Mothers' Club of the King George School was held yesterday afternoon. After the business of the club had been concluded a very interesting paper was read by Mrs. W. E. Conway. Mrs. James Lock contributed a splendid instrumental solo and also accompanied Master Sam Whitehouse, who sang "Boys of the King." Many thanks are due to the three mentioned for the pleasure they gave. The club is happy to announce that they have gained six new members, which brings the membership list up to 33. The next meeting of the club will be held April 12th, when the members are asked to bring with them needles, thimbles and scissors.

Pony on Exhibition At Empire Theatre

The handsome pony outfit which is being given away by The Empire Theatre and a number of merchants, will be on exhibition at the Empire Theatre tonight. All interested should be present and learn the particulars of the contest regarding the counting of votes, and as to time of awarding the splendid prize.

Extraordinary Offers at the Vincent Studio

In response to numerous requests we have decided to again give a toy to every child photographed in our studio, and to each adult having 3 Panels for 25c we will present one extra picture, finished in art sepia. Also we are making an extraordinary offer in Post-Cards. **For our usual price of $1.50 for 1 dozen, we will give instead 15 and one beautiful folder mount.**

These offers are very special and for a limited period only at the

Vincent Studio
371 George St.
1 door north Soden's Bookstore

Remember, we are open all day Good Friday, April 2nd.

EASTER BONNET

One of the latest style hats on exhibition at E. N. McWilliam's store, a handsome gold watch fob from Warne Bros. and one huge turkey will be the prizes offered at the Allies Rifle Parlors, 370 Water Street, for this week, for the 3 persons making the best scores on the several objects at the Rifle Parlors. Shooting for the above three prizes will end Saturday night, April 3rd.

OBITUARY

GEORGE H. BALLANTYNE.

George Henry Ballantyne, a young man of thirty-two, living in the township of Emily, succumbed to an incurable disease Monday evening at the family residence. The funeral will take place tomorrow afternoon, service at 1:30, leaving for Gardiner's cemetery, Millbrook, at two o'clock.

An Authoritative Display of
New Millinery for Easter
Rarely, if ever, have we had such a charming display of Millinery styles, and all moderately priced.
We invite you to visit our show rooms and inspect the last whisper of Fashion —
Mrs. J. Wilson 372 George St. — Phone 35 —

THE HOLY CITY SPLENDIDLY SUNG BY COMBINED CHOIRS

A triumph in every sense of the word was the verdict passed by the audience upon the presentation of "The Holy City" in George Street Methodist Church last night by the combined choirs of St. Paul's Presbyterian and George Street Churches. "The Holy City" is one of the heavier and most difficult of oratorios and its treatment, to be effective, must be on a high plane. It abounds in solos, duets and quartet numbers that test the vocalism of performers to the limit, and is admirably adapted for the production of powerful and impressive dramatic effects. The treatment of the subject of this work is almost entirely reflective, the more dramatic parts of the book from which many of the numbers are taken, namely, The Vision of St. John, having been treated in so masterly a manner by the great German composer, Louis Spohr, in his oratorio, The Last Judgment. With the exception of two hymns, a verse from Milton, and three verses from the Te Deum, the words are almost entirely Scriptural.

For months the choirs under the leadership of Mr. John Allan and Mr. J. H. Renwick have been faithfully practising and rehearsing for this undertaking, and it surely must have gladdened their anxious minds to see how beautifully and smoothly the production glided off. Honors were equally divided by the two bodies of singers, and the union of choirs for the performance creates a precedent that is most worthy and commendable. Furthermore, it speaks eloquently for the ability of the two leaders insofar as they showed unmistakably that they have talent to a marked degree for conducting such enterprises. But without the choirs, of course, there would not have been the opportunity for the display of this musical ability; and to the singers who have worked with such faithfulness and fidelity throughout to make the venture a success, the very highest praise is due.

The choirs showed the result of their training. No flaw could be found; indeed they exhibited a balance and harmonious relationship that was apparent to the most inexperienced ear. When an extra effort was incumbent upon tenors, altos, sopranos, basses, they could always be depended upon to measure up to the occasion. At no time did the work of any one division of the chorus overshadow or weaken the general effect. In addition, the precision and perfect time maintained throughout sustained this pleasure-producing effect.

Mr. Maurice Park, whose sweet, well-controlled tenor falls naturally into oratoric vocalism, was quite at home in his opening solo, "No Shadows Yonder, All Light and Song." Honors were about equally divided in the opinion of the audience between Miss Dorothy Allan and Mr. Park. Miss Allan's work was particularly pleasing, the splendid range of her pure, bell-like soprano being one of the shining features of the evening. Miss Ida Sanderson also sang in excellent voice a number well adapted for her modulated contralto. Miss Sanderson's voice possesses an unusually rich clear tone that is particularly pleasing. The other soloists all acquitted themselves well, both in quartet selections and individually. Mrs. Renwick was heard to advantage, while Mr. Fred Miles, Charles Thorpe and Edward Jones all received highly enthusiastic aplause.

The quartet composed of Mrs. and Miss Allan, Messrs. McKeown and Dickson, was given a most gratifying ovation, as was also a sextette composed of Miss M. Armstrong, Miss E. Kemp, Miss Pearl McKee, Miss Telgmann, Mrs. McCarrell and Mrs. Rehill. Miss Allan and Mrs. Renwick were heard acceptably in a duet, while in the closing chorus Mrs. Renwick, Mrs. Allan, Miss Allan and Miss Sanderson took a quartet part in a manner that was par excellence.

Too much praise cannot be bestowed upon the impressive choral work which at all times maintained a standard that will be hard to surpass. Mr. Allan and Mr. Renwick each took their turn with the baton, one presiding at the organ while the other directed. Miss Pearl McKee officiated at the piano in her customary satisfactory manner.

The big church was filled, both on the main floor and back to the walls in the galleries. The entertainment was over in nice time.

Local News in General

Recruiting.

Recruits for overseas infantry will be taken on at the Armouries at 10 a.m., 3 p.m., and 8 p.m. daily.

'Don't ask for "tea," specify "SALADA," and avoid the risk of getting old, dusty tea, sold for the sake of extra profit. Generous sample to prove our superiority to anyone not at present using "SALADA." Address postal to "SALADA," Toronto, and say whether you use Black, Mixed or Green Tea and at what price.

Garbage Collection.

Good Friday being a holiday, the garbage will be collected from Friday's route on Thursday afternoon. Residents in the district affected are asked to leave their garbage out at noon on Thursday.

Committee Meetings.

The legal and reception committee meets tonight at eight o'clock. The finance committee meeting for the passing of accounts and reconsidering the question of band grants will be held tomorrow afternoon at four o'clock.

A FINE FLORAL DISPLAY.

The Easter trade this year at the Peterborough Floral Co. is very extensive, and to cope with this an exceedingly fine stock is to be found in the main office and hothouses at the corner of Brock and Water Sts. The office and store is a mass of tulips, carnations, ferns, azalea, hyacinthes and Easter lilies, all very artistically arranged.

PONY NOTICE

Contest closes tonight. The merchants who are conducting the pony contest have decided to have Mr. Horace Walkey of the Bank of Montreal to audit their books during the period of the contest.

They have also agreed to appoint him as official judge of the counting of the ballots.

All ballot boxes and votes will be counted tonight by Mr. Walkey.

As some of the boys have a quantity of votes that are not yet deposited in ballot boxes, they may deposit same today or meet Mr. Walkey between 7.30 and 8 p.m. at Weber's drug store on Charlotte Street, where he will receive them and give receipt for same.

Boys who have quantities, will largely assist in work of counting by giving votes to Mr. Walkey and save the assorting out in names.

As Mr. Weber and the Empire Theatre are open evenings the merchants have arranged with Mr. Walkey as above to give every boy a chance to get in all his votes.

The counting of the votes will be proceeded with at once and the winner announced as soon as possible.

Was Remarkable Series of Services

Canon Davidson Conducted Mission at Port Perry

Under the above heading the Port Perry Star gives the subjointed racy description of the Parochial Mission recently conducted by Canon Davidson in Port Perry. He evidently met with a warmly appreciative reception from the citizens generally judging from the different notes of his meetings in the Star. He addressed the staff and pupils of the high school, 100 in number, on the relation of Canada to the Empire, and 125 public school teachers and scholars on "the duties of young citizens to their country, being introduced by the chairman of the school board. He also addressed a special and enthusiastic meeting attended by 70 members of the Woman's Patriotic League of Port Perry, and an open-air meeting of men (chiefly farmers), on Saturday afternoon on "The Country, the Empire and the Kingdom," with reference to increased production not only of agricultural products but of Canadians of sterling character.

The account of the services themselves evidently written by an outside visitor is as follows:

Canon Davidson of Peterborough, has held at the English Church here a "Mission" as it is called in their phraseology beginning Sunday, March 14th and ending the Sunday evening following, at which service the largest congregation of all attended, filling the aisles and gallery for the first time in years.

Canon Davidson is not an orator, but his utterances are forceful, logical and conspicuous for their absolute purity of expression. While the services were clothed with considerable more warmth than the public are inclined to associate with Episcopalianism and divested of much of the formalism which outsiders consider cold, yet there was not the slightest suggestion of revival clap-trap of the Rev. Billy Sunday type. The speaker urged in simple language the clean, upright, manly life. Hell and Devil, if not altogether obsolete words in his vocabulary, were not employed, they were given a well merited rest.

Something-for-nothing did not appear to be part of the Canon's philosophy, we do not recall that anyone was invited to "get saved," but all were urged, through Divine power, to live up to the Standard Character that would make them worth saving. In short, Christ and His Kingdom were proclaimed to the people of Port Perry as they have seldom been before, and even those of us who are callous to the dry-rot of indifference with which we are being turned into mummies, could not help but feel that if but a handful of determined men and women resolutely set themselves to measure up to the Standard set before them that this community would very soon feel the thrill and pulsation of a new force quickening a new life in the corpses."

On Sunday morning in St. John's a letter from the Church Wardens and other officers of the congregation was read expressing "deep appreciation of the services, the memory of which would be cherished and the effect lasting. The congregation were inspired to gain an insight into the possibilities before them and the kingdom distinctly advanced."

The Advantage
of the Toric lens is, that it is ground exactly to fit the curve of the eye, thus saving the strain of accommodating the vision, which has to be done with a flat lens when looking anywhere, except straight ahead, they are also neater in appearance and cost very little more.

TAIT OPTICAL CO.
410 GEORGE STREET

- THEATRICAL -

"THE GOOSE GIRL"

A PLAY OF PURE ROMANCE.

Will Be Shown at the Empire Theatre Thursday, Friday and Saturday of This Week.

"The Goose Girl," the Jesse L. Lasky photo-drama from Harold McGrath's world famous romantic novel of the same name, in which Marguerite Clark appears as the star, is a charming example of pure and unalloyed romance of the screen. It is a piece which takes us all far from the routine of every-day existence into the life of imaginary principalities, where princesses are stolen by gipsies and young kings refuse to marry the mates chosen for "reasons of state." But, happily, the Goose Girl becomes the princess again at the end of the story, and the young king finds duty and love both pointing in the same direction.

Marguerite Clark appears in this Lasky production by the courtesy of the Famous Players Film Company, and brings to the story rare qualities of beauty and personality seemingly created especially for the role of "The Goose Girl."

AT THE ROYAL THEATRE.

"The Plot," a Vitagraph production, in which Maurice Costello is playing the role of a newspaper reporter, made a very favorable impression at the Royal Theatre last night. Films revealing a story in which a reporter figures are generally fascinating. "The Plot" is above the average. The other pictures are good.

The vaudeville consists of local renditions and selections on a harp. Miss Clark's singing of "My Hero," from "The Chocolate Soldier" made a big hit, and her Scotch selections also were well receved.

VENERABLE NAG DIES IN HARNESS

John Doig's Steed Sent to the Haven of Equine Rest

A faithful, lean-looking specimen of horseflesh dropped upon the hard road of McDonnel street yesterday afternoon and was soon after sent to the haven of equine rest by a bullet from the gun of a police constable. Such was the ignoble end of one of John Doig's horses, which fulfils the familiar saying that he died in harness. When the epitaph comes to be written the praises of this noble animal should be lavishly extolled. For years it has been a hardworking, uncomplaining steed. Who shall say that visions of green pastures and a life of freedom never flitted through its animal intellect? But such joys are not for Mr. Doig's horses, and this one was gathered to its fathers with longings and wishes unfulfilled.

The corpse lay upon McDonnel street all night, but Sanitary Inspector Spence was notified, and had the remains carted to the dump, the chief mourners being several small boys who interestedly watched the ceremony.

HE GOT SIXTY DAYS.

Brantford, March 31. — A. Freeman, also known under the names of Bell, Bradshaw, Gray and others, was sentenced to sixty days' imprisonment by Magistrate Livingston on two charges of raising express orders. Freeman had served time in Kingston for the same offences previously.

AMUSEMENTS

GRAND OPERA HOUSE
J. J. Turner & Sons, Proprietors & Managers.

3 NIGHTS—Commencing Thursday, April 1st
Special return engagement with ALL NEW PLAYS.
THE ERNIE MARKS CO.
WITH ERNIE AND KITTY MARKS, and strong cast of players.
THURSDAY NIGHT—"THE GIRL FROM TENNESSEE."
Matinee Good Friday—10c, 20c, and 30c. Seats reserved.
Matinee Saturday—10c and 20c. Seats not reserved.
Evening prices—10c, 20c, and 30c. Seats reserved.
Reserved seat sale at box office. GOD SAVE THE KING.

Easter Monday and Tuesday, April 5th and 6th
Musical Comedy (under the direction of J. Edward Fisher)
"THE DRUM MAJOR"
(Lyrics by Maud Elizabeth Inch. Music by Edward F. Johnston.)
By permission of J. Fischer & Sons, New York.
Plan opens Wednesday, March 31st, 1915. Popular prices.

TO-NIGHT at the
ROYAL THEATRE
COMPLETE NEW PROGRAMME OF PICTURES.
Special Extra Attraction—Series No. 12 in 2 Reels.
1. THE ADVENTURES OF KATHLYN
that sensational serial story.
2. THE PRISON STAIN, in two acts—Kalem.
3. FORCING DAD'S CONSENT, Vitagraph. Dad is a sly dog. Billy meets him at a Cabaret instead of a missionary meeting, hence the consent.
4. FOUND—A FLESH REDUCER, (A Cure for the Blues)—Edison.
In addition we offer CLARK and ROBERTS.
Bright and Refined **Vaudeville** The Singer and the Harpist
A special song in Chinese is a most pleasing feature.
Always—Vaudeville and 6 reels of pictures at every show—Always Change of Vaudeville Tomorrow. Heated, Ventilated.
10c, Children 5c M. PAPPAS, Prop.

AT THE NEW
TIZ-IT Theatre
TO-NIGHT
The World's Favorite
King Baggot
in the wonderful English drama
HUMAN HEARTS
Complete in 4 Acts
MRS. FOSTER'S ORCHESTRA
Mary Fuller
in
THE WITCH GIRL
2 part feature
The Wise Guys
comedy
See UNIVERSAL programme at the
TIZ-IT and RED MILL
We have exclusive right for Peterborough.
RED MILL Will open tonight with splendid programme.
MATS. 5c to all — If you want the best photo plays see Universal programme. — NIGHTS 5c & 10c

PARAMOUNT — PARAMOUNT
EMPIRE THEATRE Mon, Tue & Wed
Matinee and Night
JESSE L. LASKY presents ROBERT EDESON in the answer to a difficult social problem
"Where the Trail Divides"
5 Parts, 250 scenes showing how the potent power of love erases all racial differences.
Two Comedies will be added to this excellent program.
DOUBLE PONY VOTES TODAY.
THURS., FRI. and SAT.—MARGUERITE CLARKE in
"THE GOOSE GIRL"
PARAMOUNT — PARAMOUNT

MEAT VENDOR TO APPEAR IN COURT

Meat must not be brought to the city unless properly covered and complying strictly with the provisions of the Act covering the exposure of food stuffs. The vigilant eye of the sanitary inspector discovered a case this morning which has caused him to swear out an information against Mr. R. G. Mullen, a meat dealer, who brought a large supply of meat to the city for sale from Smith township, the covering being a dirty tarpaulin, so the inspector says.

Mr. Mullen will be brought before the magistrate, and the inspector will endeavor to show that he was violating the Act.

CAREFUL NURSE.

Two nurse-maids were wheeling their infant charges in the park when one asked the other:

"Are you going to the dance tomorrow afternoon?"

"I am afraid not."

"What!" exclaimed the other. "And you so fond of dancing!"

"I'd love to go," explained the conscientious maid, "but to tell you the truth, I am afraid to leave the baby with its mother."

Canada to Build Warships.

Canada is not only supplying Great Britain and her allies with large quantities of material, but will also soon be in a position to build warships of every type, says The Yorkshire Post. This will result from the activities of British firms which have laid down plant in the Dominion. The yard in Montreal, belonging to Messrs. Vickers, of Barrow, will shortly be capable of taking vessels up to 1,000 feet in length, and the berths are entirely covered, so that work can proceed in all weathers. On the opposite side of the river Sir W. G. Armstrong, Whitworth & Co., of Elswick, are erecting works for the manufacture of forgings, shipbuilding sections, castings, shaftings and high-speed tool steel, this enterprise being, it is understood, associated with the larger scheme of making Canada self-sustained in the construction of warships. At Vancouver Messrs. Yarrow, of Scotstoun, are preparing to build destroyers and other small naval craft, in which they specialize.

Machine Phone 85. Bell Phone 85
BELLEGHEM'S
Undertakers, Furniture Dealers
AMBULANCE SERVICE
180-199 HUNTER STREET

APRIL

1915

BAD PRINT

8 PAGES TO-DAY

THE DAILY REVIEW

"A Clean, Constructive Newspaper"

Friday—Sun rises at 5.52 a.m. and sets at 6.41 p.m.

Daily Review Established 1870
Weekly Review Established 1853

Peterborough's Oldest Newspaper — PETERBOROUGH, ONT., THURSDAY, APRIL 1, 1915 — Every Evening (Sundays and Holidays Excepted) at 4 o'Clock.

TURKS LOSE TWELVE THOUSAND MEN

KITCHENER JOINS PROHIBITIONISTS --- LIVES LOST WITH STEAMER

CITIZEN IS HURT CLAIMS DAMAGES

Ald. Stratton Suggests That Pedestrians Wear Spiked Shoes

CITY MUST PAY

The legal committee last evening gave considerable time to discussing a claim against the city by a resident who was injured through ice on the sidewalk. Nothing can be done until City Engineer Parsons furnishes a report as to whether the street at that particular point is dangerous or not. It was the unanimous opinion that there are many sections of sidewalk in the city where water flushes over them in the day time because of a thaw, and then freezes at night. Some of the aldermen named a few of the dangerous spots, but Mayor Buller remarked that he could point them out a hundred in the south end. Ald. Stratton suggested that the residents of that locality wear spiked shoes.

The details of a case of an indigent patient in a Toronto hospital for whom the city is liable were made known to the committee. The patient is a young girl suffering from pulmonary trouble. She was a former resident of Peterborough, in fact her mother and stepfather reside here. She went to Toronto for a short time to work, and while there she became ill. She went to the hospital, the city of Toronto paying the expense. She grew a little better, and, anxious to see her mother, she came to Peterborough. While here she suffered a relapse, and returned to Toronto and entered the hospital. The question of which municipality should be liable came up. [illegible] it was agreed that in preference [illegible] having the matter go to a county court and an expense of over $100 occasioned, it would be wise to have Judge Morson of Toronto look into the case and give judgment. This he did, and decided against Peterborough. The city will have to pay the expenses of the girl—$1.00 per day. The committee last evening decided to pay $10, the city's share of Judge Morson's costs.

BIG INCREASE IN MORTALITY

Forty Deaths Registered During Past Month

ELEVEN WEDDINGS

During the past month of March, eleven brides were led to the altar, one less than in the same month of last year.

There were forty births and forty deaths, an increase over March, 1914, when the statistics were thirty-one births and twelve deaths.

MARCH SHOWS SLIGHT GAINS

Fewer Permits But More Money Represented

The month of March did not do so badly so far as building permits were concerned, there being a slight increase. In March of 1914, nineteen permits represented building operations to the amount of $5665 while for the past month nine permits were issued for work costing $5717.

Still Peppering Away at Enemy

Mrs. John Hort of town has received a letter from her brother, Private Geo. Buchanan of the 1st Contingent, in which he states that he is still in the trenches peppering away at the Germans, and that he is feeling fine and doesn't mind the hardships of such a life. He mentions the fact that Lieut. Dossee and Capt. Abell of his Company had been wounded, but they would soon be on duty again.—Havelock Standard.

STEAMER LOST IN ENGLISH CHANNEL

Seventeen of French Vessel's Crew Believed to Have Perished

(Canadian Press Despatch.)

LONDON, April 1. — The French steamer Emma was torpedoed yesterday off Beachy Head by a German submarine. Nineteen of the crew were drowned, only two being saved.

The periscope of the submarine had hardly been sighted when a torpedo struck the Emma in the engine. No warning was given.

The ship foundered in three minutes. A British destroyer subsequently picked up two men who had been in the water for a couple of hours and at the same time recovered two bodies.

SUPPLY BOAT FOR GERMAN SUBS. CAUGHT.

LONDON, April 1. — The Exchange Telegraph Company says a large Dutch cargo boat, the Lodewijk Van Nassau, has been brought into New Haven by two British torpedo boats which chased and caught her near Brighton. She is suspected of supplying German submarines with fuel oil.

It is said that members of her crew appeared to be Germans. The vessel has a cargo of oils on board, and this is now being examined. When hailed by the torpedo boats, the steamer refused to stop.

Sudden Death of C.P.R. Official

(Canadian Press Despatch.)

Montreal, April 1. — Wm. Stitt, general passenger agent of Eastern lines of the C.P.R., died suddenly this morning aged sixty.

EARLY CLOSING IN SASKATCHEWAN

Starting Today Bars Close at 7 P.M.

(Canadian Press Despatch.)

Regina, April 1.—A Government proclamation closing all bars in Saskatchewan whether in hotels, clubs or dining cars at seven p.m. went into effect today.

SAVED WIFE FROM BURNING HOME

(Canadian Press Despatch.)

Gananoque, April 1.—In her house on River St. last night, Mrs. Alfred Sayde carrying a lighted lamp in her hands fell downstairs. Fire started and destroyed the house and contents. Mr. Sayde jumped from an upstairs window, entered the house below and rescued his wife from almost certain immolation.

A NEW BAND

Junior Players to be Organized

The bandmaster of the 57th Regimental Band has in the course of organization, a band that will be composed of young musicians. When the youngsters will make their initial appearance is not definitely known.

The main object of the junior band is to furnish players for the regimental organiation and as there are numerous young players in the city, success should be attained.

REFUSED TO HEAR BOWSER

Labor Men Gave Attorney General a Warm Reception

(Canadian Press Despatch.)

Vancouver, April 1. — Attorney-General Bowser received the greatest heckling of his political career last night when attempting to address one thousand men in the Labor Hall. He was unable to get beyond his opening sentence. The audience refused to hear him.

BIG LOSSES INFLICTED ON TURKS AT ATKUTUR

Russians Victorious in Battle in North Western Persia

(Canadian Press Despatch.)

TABRIZ, Persia, April 1. — In a sanguinary battle at Atkutur, Northwestern Persia, on March 25th, the Russians defeated the Turks, who lost in killed, wounded and prisoners twelve thousand men.

BRITISH IMPORTS INCREASED.

WASHINGTON, April 1. — A report from the United States consul general in London to the Department of Commerce says British imports for February increased between five and six million dollars over the same month last year, while exports declined over seventy-three million dollars.

TWO ARRESTS ARE MADE

Police Round up Men With Criminal Records

Charge Them With Theft of Clothing

Two daring and notorious crooks were rounded up by the police yesterday and are now held on charges of breaking into Zacks brothers' clothing store, 422 George Street, and stealing therefrom goods valued at $320.00.

Both were nabbed with some of the goods upon them and the police have a chain of evidence which seems complete. Both are big, husky fellows with criminal records and are wanted at the present time for breaking jail. Their names are Frederick Mitchell and David Rousell. Rousell says he was serving a term of six months in Central, while Mitchell was sentenced in December, 1913, at Ottawa to twenty-four months being convicted of arson. Both were remanded a week this morning when brought before Police Magistrate Dumble.

Rousell elected summary trial and pleaded his innocence while Mitchell wanted to be tried by a jury but asked for a week in which to decide definitely. As the Crown was not ready to proceed the week's remand was given in both cases.

How They Were Caught.

The police performed good work in rounding the two up in so short a time, Detective Meagher and Acting Detective Blade having been hot on their trail since Tuesday morning. After the robbery at Zacks' store they instituted a thorough search of the city with the result that information was received that certain parties had been seen early Sunday morning hanging round the boathouses on the river indulging in alcohol. Descriptions were secured and where they were stopping. Detectives Meagher and Blade visited this place but found that they only stayed there one night. They trailed them however with the result that Rousell was placed under arrest on Simcoe Street at 11.15 yesterday morning and at three in the afternoon Mitchell was landed on George Street.

The two blew into Peterborough about three o'clock Sunday morning from the east as far as is known, getting in on a freight. It is alleged that they hung around the city all day Sunday and Monday and committed the burglary early Tuesday morning. They then walked down the C.P.R. tracks to Indian River a distance of eleven or twelve miles. They came back and had not been long in the city before being caught and taken to the police station. The prisoners claim they only took two suits and as the police have yet to locate some suitcases belonging to them they are unable to state exactly how many were taken. Zacks brothers, however, say there is missing from their store twelve suits of clothes and seven raincoats.

Wearing the Suits.

When found Rousell was wearing one suit next to his flesh. Mitchell was wearing the other suit. The police have received some bottles of whiskey which the two had and which are claimed to have been stolen from the Peterborough liquor store by the two prisoners.

A picture of Mitchell reposed in the office of Colonel Sherwood at Ottawa, and Chief Thompson who took a jaunt down to Ottawa yesterday in connection with the case received full information regarding his record, and this photograph which is an excellent likeness.

This morning the two prisoners were put through the process of having their finger print impressions taken and were then locked up. Rousell is apparently addicted to the use of liquor and his nervous system is in a pretty bad condition.

When arrested yesterday Mitchell first gave his name as Morrison. Mitchell is wanted for breaking out of Central recently with two other prisoners named Murphy and Wilson.

FRENCH PENETRATE GERMAN TRENCHES

Berlin Claims Capture of Hamlet and Belgian Prisoners

(Canadian Press Despatch.)

BERLIN, April 1. — The headquarters staff daily report says: "We have captured the hamlet of Klosterhoek with 45 Belgian prisoners. French troops have penetrated a small portion of our outer trenches to the west of Pont-a-Mousson.

"In an outpost engagement near Lunneville the French suffered considerable losses.

"In the eastern arena Russian attacks have been repulsed at several points.

"During March we captured altogether 55,800 Russians."

MINES BLOWN UP.

PARIS, April 1. — The war office daily statement says: "A struggle is going on at numerous points on the front. To the southwest of Peronne we blew up successively four mines.

"North of Berry-au-Bac we blew up a mine saphead at the moment the Germans were at work on it, and followed this explosion with a storm of shells from our guns.

"A German observation post disappeared in the gap caused by the explosion."

THREE BROTHERS HAVE ENLISTED

Judge Huycke Gives Three Sons for Empire's Cause

His Honor Judge Huycke has been very closely allied with many patriotic movements in Peterborough and assisted very materially by addresses on various occasions in the raising of the Patriotic Fund. Every step which would tend to alleviate suffering caused by the war has found in him an able supporter, but today comes the news that he has done still more for his King and country. His three sons, Wilfred, Douglas and Meredith, have enlisted for active service with the next overseas contingent. Many parents have given one son to the service of the Empire, some have given two but it is a rare occurrence for three to don the khaki from one family.

The eldest son, Wilfrid Huycke, who a couple of years ago obtained his degree of Bachelor of Arts at Toronto University and who is now attending the Law School at Toronto, has been made Provisional Lieutenant of the 40th Battalion at Cobourg.

Douglas Huycke who is an accountant in one of the large financial institutions at Toronto has also enlisted and it is expected will be attached to the Artillery Corps at Kingston, as he has orders to attend the Artillery School at Kingston within the next few days.

The third son, Meredith Huycke, will be remembered as the young man who carried off the Prince of Wales Scholarship while attending the Collegiate Institute at Peterborough, and after a brilliant career at the Collegiate is now a student of Toronto University. Likewise he has enlisted and is expected to be attached to the Artillery for overseas service.

CANCEL OR SUSPEND LICENSES

Power is Given to New Central Commission

COMMISSION TO MANAGE SCHOOLS

(Canadian Press Despatch.)

Toronto, April 1. — After sitting thirteen hours with only luncheon as recess, the Legislature early this morning passed the reading of the Liquor License amending act with one amendment suggested by the opposition which gives the new central commission power to suspend or cancel any license without reference to the governor-in-council.

The House also passed Dr. Pyne's bill authorizing the government to appoint a commission to manage Ottawa Separate Schools which refused to comply with the regulations of the Educational Department.

ASSYRIAN CHRISTIANS MASSACRED BY TURKS

(Canadian Press Despatch.)

TORONTO, April 1. — Letters received by M. Z. Bacchus, a student at a Bible training college from North Persia, say that more than thirty-five hundred Assyrian Christians were massacred by Kurds in Urumiah district, and of fifty thousand who fled for safety, twelve thousand are safe in Tiflis. Five thousand reached Julfa, but the remainder perished from cold and hardships on the journey.

WAR SECRETARY FOLLOWS KING

No Alcoholic Beverages for His Household

(Canadian Press Despatch.)

London, April 1. — Kitchener is among the first of the prominent men in England to respond to the suggestion of abstension from the use of alcohol, in King George's letter to Lloyd George.

The war secretary today issued instructions that no alcoholic beverages be served in his household for the duration of the war.

SAY PROVINCE WAS DEFRAUDED

Manitoba Liberals Want Commission

(Canadian Press Despatch.)

Winnipeg, April 1.—Liberal members of the legislature last night presented a memorial to Lieut.-Governor Cameron praying him not to prorogue the legislature before provision has been made for the appointment of a royal commission of three judges to make inquiry into the construction of the new parliament buildings, in which the Liberals claim the province has been defrauded of eight hundred thousand dollars.

At two o'clock this morning the House adjourned until ten a.m. but when it met at ten, a further adjournment was taken on motion of Sir Redmond Roblin until three o'clock this afternoon to permit the government, so the Premier said, of having a conference with the governor.

NO PAPER TOMORROW.

Good Friday being a holiday, The Review will not be published.

ACCEPT RULING OF THE JUDGE

Messrs Gordon and Hill Will Abide by Judge's Interpretation

SCHOOL BOARD TANGLE

Last night the Legal Committee met and while going over the file, Ald. Dobbin, the chairman, came across a letter in connection with the Board of Education investigation. Ald. Dobbin explained to the committee just where the matter stood but it was pointed out that the matter was in the hands of a special committee composed of Ald. Dobbin, Ald. Edgar and Ald. Green and the Legal Committee could not deal with it. It will come before the special committee before Monday night's meeting of the council.

According to Ald. Dobbin's explanatory statements the committee waited upon Judge Huycke and asked him if he would go into the matter and decide whether or not G. N. Gordon and W. H. Hill are qualified to act as school trustees. His Honour stated that his decision would only be final when the parties would agree that it should be. The committee then sought to secure the views of the interested parties. In some manner, although no mention was made of it in any resolution of the City Council, the name of Trustee John Crane became mixed up in the affair. Mr. Crane's position was similar to that of Mr. Hill, he having sold the Board of Education some insurance. The special committee sent a letter to Messrs. Gordon and Hill and also sent one to Mr. Crane. The former two have replied, stating that they are willing to consider Judge Huycke's decision final but Mr. Crane's reply intimated that he would not acquiesce. Mr. Gordon's first answer to the Committee stated he would not agree but yesterday he wrote a second letter stating that on a second thought he would abide by Judge Huycke's finding. This is where the matter stands at present and what the special committee decides upon remains to be seen.

Mr. Hill's letter was as follows:

I beg to acknowledge receipt of your letter of the 12th inst. I beg to advise you that I am quite content to be bound and to abide by the decision of His Honor Judge Huycke in connection with the charge made by Mr. G. N. Gordon against me. As a member of the Board of Education, I am desirous that the investigation be made as thorough and complete as possible, and I shall do all in my power to have any charges that may be brought as fully investigated as is possible.

Very respectfully yours,
W. H. HILL.

Mr. Crane wrote:

I beg to acknowledge the receipt of your letter of the 12th instant.

With every desire on my part to assist your committee and minimize expense, I would point out that the facts in question are within the cognizance of the City Council and the Board of Education, and it is for these bodies to take such action as will safeguard their respective interests. It is obvious that it is not within my province to suggest, or acquiesce in, any method of inquiry—the matters in question affecting the status of the whole board.

I respectfully suggest that the inquiry be full and exhaustive.

Yours truly,
JOHN CRANE.

Mr. Gordon's letter: —

Re Board of Education investigation I received a letter some time ago regarding the Board of Education. I am quite satisfied to be bound by the finding of His Honor Judge Huycke in the matter. I understand from Mr. Edgar that the other members of the Board of Education interested in this matter have also agreed to be bound by the finding of the County Judge.

I expect under the circumstances that the investigation will be started early after Easter.

Yours truly,
G. N. GORDON.

PRESTON'S GIVINGS.

Preston, April 1. — The Preston Patriotic Committee in their canvass of the town to raise funds, collected $23,000 in the past two days, which is rated exceedingly well for a town the size of Preston. The town sent over 100 men in the three contingents.

The Daily Review

Established 1879.
Member of Canadian Press, Limited
THOS. W. WHALLEY—Managing Director

THE DAILY REVIEW is published every afternoon at 4 o'clock (Holidays and Sundays excepted), by the Peterborough Review Printing and Publishing Company, Limited, 166-168 Hunter St.

THE WEEKLY REVIEW, established 1853, is published every Thursday morning at 10 o'clock. Subscription price $1.00 per year to any part of Canada or Great Britain or $1.50 a year to the United States.

When ordering change of address, both the new and old address should be given.

TELEPHONES.

Business Dept.	189
Editorial	435
Mr. Whalley, residence	289
J. F. C. Whalley, B.A., Editor	286
Chas. Curtis, City Editor, residence	273

PETERBOROUGH, THURSDAY, APRIL 1, 1915

SIR WILFRID'S CANADIAN NAVY.

MR. BURNHAM'S speech in the House of Commons dealing with a Canadian navy should be carefully read and pondered over by all our readers. Sir Wilfrid Laurier has recently given prominence to this question, and, in the event of a Dominion election, it will likely be one of the big issues before the people.

With conditions as they are, this is not an opportune time to endeavour to establish a Canadian navy such as Sir Wilfrid favours. With the greatest war of modern times on our hands, and having already spent one hundred and fifty millions on it, our resources are not sufficient to make any practical application of Sir Wilfrid's idea. If that were tried, it would shoulder on the taxpayers of Canada a burden that would be simply staggering. If the war lasts longer than this coming summer, another war vote of one hundred millions will likely have to be made, and so in view of Canada's efforts to do her share in the defence of the Empire, it is simply absurd to give any support to Sir Wilfrid's plan for a Canadian navy. The first chapter of Sir Wilfrid's naval policy has not been to his credit. The heaviest guns on the Niobe are of six-inch calibre. Against a battleship like the Irresistible, which was recently sunk in the Dardanelles and which was classed an old pre-Dreadnought, but which carried twelve-inch guns, the Niobe would be practically helpless—unable either to defend herself or to damage the enemy. To build modern, effective ships is at present beyond the financial resources of Canada, unless they are built to take part in the war, and that is scarcely possible. Canada can't embark on any such naval policy as Sir Wilfrid Laurier's has in view.

THE FRENCH QUESTION.

THE REVIEW has taken the position that the Canadian Senate has no jurisdiction in the bilingual school question and that Ontario should insure an English education to every child in the Province. It it interesting to note that the Catholic Record has taken a much more vigorous and decided stand than the Review, and it is quite justified in its position. The following is an extract from an editorial of the Catholic Record of February 27th, 1915:

"As in the great world struggle now going on many Canadians do not realize that the existence of the British Empire is menaced; so in this so-called bilingual question many easy-going Ontario people, far removed from the bilingual zone, see nothing but local squabbles between French and Irish Catholics. They forget, if they ever knew, that the 'invasion and conquest' of the eastern counties of Ontario was carried on successfully through the Public, not the Separate, Schools; that the Commissions of 1889 and 1893 dealt exclusively with the Public Schools of Prescott and Russell; that in Northern Ontario the English-French schools are chiefly Public Schools, (the official list, 'Public and Separate Schools and teachers in Ontario,' gives forty-eight English-French Public Schools in Nipissing and Algoma); that though where there is 'an abundance of instruments' to carry out the National policy the trouble may become more acute in Separate Schools, it is not confined to them. The school is the weapon by which Protestants as well as Catholics and Catholics as well as Protestants are driven out of the 'invaded' territory and effectively kept out of the 'conquered' districts. No one can convince English-speaking parents, whether Protestant or Catholic, who have had experience of such schools (call them French, bilingual, or English-French or what you will), that they afford decent facilities for the education in English of their children. Hence they move out and give place to French-Canadians. Protestants and Catholics alike were and are still being driven out with the strictest impartiality on the part of the 'peaceful invaders.' Those papers which profess to regard the bilingual difficulty as a Separate School affair are either wilfully dishonest or woefully incompetent to inform public opinion on a question one of whose obvious consequences is the practical shifting of the boundary line between Ontario and Quebec.

"To forestall misrepresentation it may be as well to add that we should welcome French-Canadian immigration into the Province of Ontario if these immigrants, instead of destroying the schools so far as their usefulness to English-speaking people is concerned, would use them to acquire a working knowledge of the language of the Province to which they come to better their condition."

In view of this utterance and thousands of others from Catholics as well as Protestants, it is evident that the Ontario Government is on the right side in enforcing its laws, particularly Regulation 17.

TEACH THE CHILDREN ABOUT THE WAR.

AS A RULE, children are not mature enough to understand the issues in this great war. Battles are terrible, and so is the sinking of ships, but why it is being done they will realize only in after years. Still, much can be done. In this respect there is a little book just published by Hodder and Stoughton, entitled, "Captain Loxley's Little Dog." This dog went down with his master on the bridge of the battleship Formidable when it was torpedoed on New Year's Day. This little story emphasizes the tragedy of this war in a way that appeals to the heart and sympathy of children and impresses some of its great events on their young minds. It tells the story of Captain Loxley's death — how this hero went down with his ship for the honour and safety of Britain and the Empire. It is accurate and authentic, and altogether a splendid child's book about the war.

TIME FOR FULFILMENT.

NOW is Canada's opportunity to make good her boast that she is the granary of the Empire. Many of her young men are displaying a martial turn and hastening to offer themselves, to sacrifice themselves, in the cause they have at heart. But there is even a deeper duty resting on this country. That duty, well fulfilled, while helping others, cannot fail to help ourselves. We shall be abundantly paid for all we do, and in doing will possess the proud sense of serving the right. To neglect the opportunity for improved production is not only to fall short of the call of patriotism, but to be guilty of a crime. We have the soil, we have the resources, we have the energy to justify our claim to be the granary of the Empire.

EDITORIAL NOTES.

APRIL FOOL.

DO YOU remember the time you used to play April fool jokes?

THE punk boot men are still at large.—Globe. Yes, and so is the Grit tanner who furnished the punk.

IF WE do not miss our guess, the Canadians in the trenches have played some tricks on the Germans today.

THE MINISTER of Militia and Defence has this unique distinction in Hansard—while all other members of the House of Commons are regularly referred to with just a common mister, he has Major-General in front of his name.

WHY should a Hamilton firm make army boots at a profit of two cents a pair on an order of 6,000 pairs, while others charged a price permitting a commission of fifty cents a pair besides profit?

LA PATRIE is on the right track when it makes an appeal to its readers that all loud agitation over the bilingual schools should cease and the question be left to men of moderation. When most Frenchmen get excited, moderation flies away.

ALL the spring poets do not bud in the newspapers. Here is the rhetorical effusion that appeared in an "ad." in a sporting magazine for April:

"When the flood tides of the North send forth their winter hoards of piscatorial beauty, you will naturally want to be in the vanguard eager for the spoils."

Do you get that? It is almost worthy Vergil.

TWO HEARTS ARE HIS.

(M. M. M. in Beck's Weekly.)

Two hearts are his,—the man who fights
For his country,—one that is icy cold,
And hard, and brave when he faces foe;
And it stirs his pride to feel, to know
That he's one of them,—heroes bold!

One he has,—the man who fights,
One that is tender and warm and true,
That reaches to those he holds most dear;
And it stirs his love and starts a tear,
For he's one of them,—heroes, too!

Honesty the Best Policy.

(Ottawa Citizen.)

Our army boot contractors were evidently not of the same caliber as the woollen salesman who approached the head of a large firm for an order and displayed his samples. Puck tells the story as follows:

"Is this suit all wool?" "Not precisely. It also contains horse-hair, iron filings, cocoanut fibre, block tin, pipe clay, glue, jute, rope ends, spun glass, shellac, and some cotton. However, there is the usual amount of wool in it." His honesty got him the order.

The End in View.

(La Presse, Montreal.)

The determination of the allies to prosecute the war until Prussian militarism is completely destroyed becomes more manifest than ever. We do not desire peace, even an advantageous peace, if it will permit the enemy to prepare for a revenge. The war must be prolonged, and every sacrifice must be made until peace can be established with the definite destruction of Prussian militarism.

Hitting Back at Germany.

(London Daily Telegraph.)

The British people, as they observe even the limited success with which the German tactics are meeting, naturally desire that effective steps shall be taken by way of reprisal with the least possible delay. Since the early days of the war we have learned that the enemy merits no such consideration as we have always extended to our foes in the past.

When War Boosted Wheat.

(London Daily Mail.)

In the struggle with Napoleon, when the British navy commanded the sea, the price of wheat for the year 1801 averaged 119s, and actually reached 126s 6d in 1812. The British people are paying less than half as much today, though two of the main sources of supply — Australia and Russia — have failed.

Ignorant Criticism.

(Duluth Tribune.)

Criticism of churches comes in largest measure from those who never go to them.

WEATHER FORECASTS.

Moderate north to northwest winds, fair and comparatively mild today and on Friday.

LETTERS TO THE EDITOR

To ensure the publication of letters, the name and address of the writer must accompany the communication, not necessarily for publication but as a guarantee of good faith.

AN "EXCLUSIVE" RESORT.

Editor, Review:

Dear Sir,—Your contemporary announces the opening of the Roller Roller Rink for Good Friday and says roller skating is "highly spoken of by leading physicians." Will the Examiner or other parties interested in the rink give us the names of these "leading physicians" and quotation of what they said?

The announcement referred to promises "exclusive patronage"! What is "exclusive patronage"? Is it the patronage of boys and girls who neither work nor go to school, as was the case in former years? Or does it mean simply that class of males and females who frequent roller rinks?

"High class" and "exclusive patronage"!! Can the people of this city afford, in the light of past experience, to tolerate the re-establishment of this resort? Do parents want the example of this place and its frequenters for their children?

Yours truly,

ANXIOUS PARENT.

FRIENDS PAID LAST TRIBUTES

Funeral of B. W. Moffat Was Very Largely Attended

(Special Correspondence.)

NORWOOD, April 1. — The funeral of the late Bristow W. Moffat on Sunday afternoon last was one of the largest funeral processions seen here in many years. The late Mr. Moffat was a prominent member of the Orange fraternity and had attained to high rank in the order, in fact he had gone as high as was possible here, having taken the highest degree in the Black. The procession was headed by about 150 Orangemen from Norwood, Belmont and Dummer lodges, as well as several from Hastings and other places. Besides the Orangemen, about an equal number of sympathizing friends and acquaintances followed the remains to their last resting place in the Norwood cemetery. The pallbearers, members of the order, were Messrs. W. H. Thistlethwaite, Fred Robertson, Thos. W. Morrison, Robt. Martin, Albert Webster, E. Montgomery and W. Montgomery, and the honorary bearers were Messrs. J. B. Pearce, James Calder, D. Oakley, Weir, J. Harper and Richard Nichol. Rev. Mr. Wolland of the Presbyterian Church, officiated at the house and also at the grave, after which the Orange burial service was solemnized conducted by Brothers Matthew Elliott and W. H. Thistlethwaite.

We are pleased to hear that Mr. Wm. Rogers, who has been ill with typhoid fever, is recovering, and expects to be around again soon.

Mr. Warden Elliott, who is ill in Toronto with scarlet fever, is making satisfactory progress toward recovery.

Mr. Hartley Ivey has entered again into the employ of the Union Bank of Canada, having accepted the position of ledger keeper at the head office in Smith's Falls. He entered upon his duties there Monday morning of this week.

Mr. William Foster has returned home to Calgary after spending a few days with friends here.

Mr. Ollie Baskin has opened up the Royal George Hotel, recently vacated by E. C. Graham.

Miss Pearl Baskin spent Wednesday last in Toronto.

Mr. Earl Cumming and Percy English drove over to Havelock Sunday last.

Misses Sadie and Lillian Greenbank, also Master Ralph, visited their mother, who is ill at Nicholls Hospital, Peterborough.

Miss Jean Minore visited Peterborough on Saturday last.

Miss Kathleen Hawkins of Toronto is visiting friends here.

AN AMERICAN WAS KILLED

U. S. Must Now Take Official Action in Falaba Outrage

WASHINGTON, April 1. — While no official notification of the death of an American, Leon C. Thresher, on the British liner Falaba, sunk by a German submarine, had reached the American Government yesterday, officials viewed the situation as fraught with grave possibilities.

Secretary Bryan said that he expected Ambassador Page in London to submit a full report on the case, if advices there confirmed reports of Thresher's death, but added that no enquiries had been received by the department, nor had any been made of Mr. Page. Officials generally were not inclined to discuss the matter until some official version of the destruction of the liner was received.

It is known, however, that in view of the language of the American note of enquiry, in reply to the German notification of a submarine blockade of England, the facts in this case will be awaited with the greatest interest. That note contained a plain warning that the loss of American lives through the German program of sinking merchant vessels would be viewed as an unfriendly act.

ARE TAKING PRECAUTIONS

Government Wants Power to Expropriate Part of G.T.R.

OTTAWA, April 1. — The House of Commons yesterday put through committee stage the resolution proposed by Hon. Frank Cochrane authorizing the Government to expropriate the Grand Trunk Pacific Railway line between Superior Junction and Fort William, together with its grain elevators and terminal facilities. Mr Cochrane explained that the Government already had authority to operate the eastern division of the National Transcontinental between Moncton and Winnipeg, but for the efficient operation of that system it was necessary to acquire the branch line which led to the head of navigation. He laid before the House considerable correspondence, including a formal demand upon the Grand Trunk Pacific Railway Co. to take over, lease and operate the Government railway from Moncton to Winnipeg. He said that the company had not absolutely refused to comply, but under the circumstances, the Government thought it only prudent to prepare to operate the National Transcontinental itself, in case the company repudiated its contract.

The resolution was vigorously opposed by Sir Wilfrid Laurier, George P. Graham, Hon. Wm. Pugsley and Hon. Frank Oliver. Sir Wilfrid took the position that the Government had broken its contract with the Grand Trunk Pacific Railway Co. by degrading the standard of the road. They said the time had not yet arrived for the Grand Trunk Pacific to decide whether it would take over the road or refuse to operate it.

Hon. Frank Oliver said the Government was in the wrong and intends to bulldoze the Grand Trunk Pacific by seizing its line between Superior Junction and Fort William together with its elevators and terminal facilities. Of course, if the Grand Trunk Pacific could not get to the head of the lakes, it might as well go out of business.

Solicitor-General Meighen argued that the road was completed within the meaning of the contract.

On account of pressure of business and the desire of the members on both sides to hasten the end of the session, the usual Easter recess has been omitted and the House will merely suspend for Good Friday.

CASUALTIES

OTTAWA, April 1. — The casualties announced this morning by the Militia Department are as follows:

Princess Patricias — Prisoner of war (formerly reported missing), Lieut. William G. Colquhoun. Killed in action, Pte. John Jardine.

Tenth Battalion—Died of wounds, Pte. Adrien Vulleumier.

Thirteenth Battalion — Wounded, Pte. J. D. Ross, Pte. Henry Boyle. Died of wounds, Piper Wm. Lawson.

Fourteenth Battalion — Wounded, Pte. William Turner.

Fifteenth Battalion — Reported wounded, Sergt. Walter Jones.

The following casualties were announced yesterday:

Princess Patricias — Killed in action, Pte. Arthur J. Stripp. Wounded, Pte. Duncan McPhee.

Third Battalion — Wounded, Pte. William H. May.

Fourth Battalion—Wounded, Capt. George R. Rodgers.

Leaders In Disfavor.

NORWICH, Eng., April 1.—Public opinion here is so strongly incensed over the attitude of some of the labor leaders on the war that the Independent Labor party was unable to secure a suitable hall for a conference which had been arranged for Monday and Tuesday.

The Ministerial Association of Hamilton has passed a resolution calling for the closing of all bars, and the prohibition of the sale of liquor in clubs during the war.

New Money For Old Odds and Ends

THE SMART PEOPLE AREN'T ALL DEAD YET. There was a wise little woman in the west end who wanted some extra Christmas money—and it wasn't forthcoming. She didn't know what to do. She cudgelled her brains. She put her wits to work. Then she figured it out. She ransacked the house from garret to cellar. She "dug up" an old iron bed, jap-a-lack'd it back to life again; she resurrected some chairs; and a bureau; four pictures; a wash stand; a carpet, etc. She dusted out an old hall rug, patched the edges into shape—and made a list.

She put an ad. in

the want ads. of THE DAILY REVIEW. She told what she'd done; she said the things weren't new—but they were good enough to furnish an entire room comfortably—and at a price that was less than reasonable. She ran the ad. twice; it cost her 30c.; she sold the things for $19 in cold cash. She not only saved the waste of letting them go to ruin, "she got something for them" by going straight to the people with her story. A WANT AD. DID IT. Why can't you do the same thing? WHY? Have you no little fairies in your house that little want ads. will turn into gold.

The Daily Review

Is the Paper That Makes Little Ads. Pay Big

REVIEW LINERS

FOR SALE

Ads. under this head 1c. a word. Half a cent a word extra if phoned or charged

CASH REGISTER TICKETS for sale at The Review.

FOR SALE—First-class new, medium priced house. Desirable locality. Apply G. Metcalf, owner, 278 Dublin Street.

THE RITCHIE HOUSE FOR SALE — The home of the late Mrs. John Ritchie at Stewart and Dublin Streets; 10 rooms and 2 bathrooms, also 3rd floor for library, den or play-room; solid brick and stucco; full concrete basement, laundry and drying room; warm air heat; gas and electricity. Stucco garage with loft and concrete basement. Exceptional terms. Apply to R. Ritchie, 600 Stewart Street. Tel. 26.

TO RENT.

Ads. under this head 1c. a word. Half a cent a word extra if phoned or charged

TO RENT—Desirable rooms for young men only, use of plunge, shower and tub baths. Prices reasonable. Apply Y. M. C. A.

REAL ESTATE AND INSURANCE

REAL ESTATE
A.N.ALLISON
INSURANCE

160 Charlotte St.,
Phone 383.

TO RENT
VICTORIA HALL
(Bradburn's Opera House,)

A large and commodious hall for concerts, conventions and public meetings, seating capacity 800.

ALSO LODGE ROOMS TO RENT.
For terms apply to
I. DINGMAN
114½ George St. Phone 1244

NOTICE.

Notice to all parties indebted to the late Emma Victoria Harrison, who died July 26, 1911, in County of Peterborough, Township of North Monaghan, lot 3, con. 8, are requested to give an account of their indebtedness to Thomas E. Harrison, (sole executor). Bracebridge, on or before 1st of April, 1915. Take notice any debtor failing to reply to this notice will be liable to damages.

THOMAS E. HARRISON,
Bracebridge, Ont.
(Sole Executor)

Piano Tuning

Phone 595

The GREENE MUSIC CO

CHARLOTTE STREET,

when your piano requires tuning or regulating. All work guaranteed

The Real Thing.

"Briggs is wonderfully proud of his wife. He says she's a natural contortionist."

"Why does he think so?"

"He says she can fasten her waist up the back."

"Yes?"

"And that she always sits on a chair when she puts on her shoes."—Cleveland Plain Dealer.

If Silicon Were a Gas.

Whistler at West Point seems to have had a sort of subconscious knowledge of his destiny, and this gave him an utter indifference to everything not consonant with it. Here he was a failure. A direct statement in a class recitation that "silicon is a gas" discouraged his chemical instructor and was one of the final blows to his military career. As Whistler said himself, if silicon had only been a gas he might have become a major general. But the fates were against it.

MEDICAL CARDS

DR. B. E. KELLY
Late House Surgeon at St. Francis and Manhattan Maternity Hospitals, New York. Late House Physician at Riverdale Isolation Hospital, Toronto. Hours, 1-3.30, 7-8. p.m. Phone 1369. Office 242 Hunter Street.

DR. G. STEWART CAMERON
Corner Stewart and Charlotte Sts. Diseases of Women and Obstetrics. Phone 220. House 2-4 p.m., 7-8 p.m.

DR. BUCHANAN
F.R.C.S., Edin., M.R.C.S., Eng., L.R.C.P., Lon. Eye, Ear, Nose and Throat Specialist. Hours: 9-11 a.m., 2-4 p.m., 7-8 p.m. Phone 519. Office: Cor. Water and Murray Streets.

OSTEOPATHY

DR. ASA G. WALMSLEY.
Osteopathic Physician.
Office over Crown Building, corner Hunter and Water Streets. Entrance 124 Hunter Street. Office hours 9 to 12 a.m., 2 to 5 p.m. Evenings by appointment. Office: Phone 649, Residence: Phone 609.

LEGAL CARDS

O. A. LANGLEY
Barrister, Solicitor.
Notary Public, etc. County Magistrate. Offices, Peterborough, Ont., 438 George St., phone 114. Lakefield, Ont., (afternoons). Phones: Office 21. Residence 56.

G. W. HATTON
County Crown Attorney.
Barrister, Solicitor, etc. Trust funds to loan on easy terms of payment. 397½ George Street, cor. Hunter, Peterborough.

RUDDY & BURNHAM
Barristers, Solicitors, Notaries, etc. Offices: 440 Water Street, corner Water and Brock Streets, Peterborough.
MONEY TO LOAN. Phone 64.
Robt. Ruddy, K.C. J. H. Burnham, M.P.

BENNET & GOODWILL
Barristers, Solicitors, etc., 375 Water St., Peterborough. Telephone No. 191. Money at current rates, upon easy terms. J. W. Bennet. E. L. Goodwill.

W. H. MOORE, K.C.
Barrister, Solicitor, in the Supreme Court, etc. Office: Hunter Street; first stairs west of Post Office. Money to loan.

A. E. DIXON
Barrister, Solicitor, etc.
Office corner Hunter and George Sts., Peterboro. Entrance next to W. Medill's Drug Store.

WOOD & WEARING.
Barristers & Solicitors.
Money to loan. 435 George St., Peterborough.

R. R. HALL
Barrister, Solicitor, etc.
Peterborough, Ont. Office cor. Hunter & Water Sts., over Canadian Bank of Commerce. Successor to Hall, Medd & Davidson. Trust funds to loan on easy terms of payment.

PECK, KERR & McELDERRY
Barristers, Solicitors, Notaries, 415 Water Street, Peterborough. Money to loan at lowest current rates of interest. Easy terms of repayment. E. A. Peck, F. D. Kerr, V. J. McElderry.

HALL & HALL
Barristers, Solicitors, and Notaries Public. Hunter Street, Peterborough, next the English Church. Money to loan at the lowest rates of interest. E. H. D. Hall, Basil D. Hall.

MONEY TO LOAN

MONEY TO LOAN
Mortgage loans on city and farm property at lowest current rates. Peck, Kerr & McElderry, 415 Water St., Peterborough.

Children's Aid Society

FOR THE CARE OF NEGLECTED AND ILL-TREATED CHILDREN.

Incorporated by Act of Legislature. Information required. Information strictly private.

CHILDREN FOR ADOPTION
GEO. COCHRANE,
Agent and Asst. Sec.

Children Cry for Fletcher's

CASTORIA

The Kind You Have Always Bought, and which has been in use for over 30 years, has borne the signature of Chas. H. Fletcher and has been made under his personal supervision since its infancy. Allow no one to deceive you in this. All Counterfeits, Imitations and "Just-as-good" are but Experiments that trifle with and endanger the health of Infants and Children—Experience against Experiment.

What is CASTORIA

Castoria is a harmless substitute for Castor Oil, Paregoric, Drops and Soothing Syrups. It is Pleasant. It contains neither Opium, Morphine nor other Narcotic substance. Its age is its guarantee. It destroys Worms and allays Feverishness. It cures Diarrhœa and Wind Colic. It relieves Teething Troubles, cures Constipation and Flatulency. It assimilates the Food, regulates the Stomach and Bowels, giving healthy and natural sleep. The Children's Panacea—The Mother's Friend.

GENUINE CASTORIA ALWAYS

Bears the Signature of Chas. H. Fletcher.

The Kind You Have Always Bought

In Use For Over 30 Years

THE CENTAUR COMPANY, 77 MURRAY STREET, NEW YORK CITY.

LOCAL COUNCIL OF WOMEN

The matter published in this column will be supplied by the local Council of Women and in the interest of their work.

A feature of one of the meetings of the National Council of Women in Ottawa which aroused great interest was a letter read by Mrs. Cummings from Mademoiselle Bonneval, convener of the suffrage committee of the National Council of Women of France, in reply to one sent by Dr. Anna Shaw, convener of suffrage of the International Council, urging that action be taken in favor of an appeal to the women of all countries to take initiative in a movemnet in favor of peace. The sentiment expressed in this letter, from which the following extracts are made, are the sentiments, it was stated, felt universally by the women of France:

To Rev. Dr. Anna Shaw: —

We have unimpeachable proof that Belgium, confiding in the treaties that assured her neutrality, had no thought of waging war; that France and England until the very last moment made every effort to avoid it; that our governments in acting thus were expressing the national feeling to which so many eminent pacificists had given voice and for which one has paid with his life, his last effort to prevent the crime of this war.

This crime nevertheless has been accomplished, and is being achieved with a barbarity worthy of the darkest stages. Human life and the treasures of art, all are the victims of the destroyer. Belgium invaded in spite of treaties signed and sealed, has unhesitatingly paid with the blood of her children the price of keeping her signature inviolate. And David, the youth, has stayed the onward march of the giant, Goliath. The bravery of our neighbors gave to France, surprised by an attack as sinister as it was precipitate, the opportunity to collect her forces and face the enemy.

England, our loyal friend, whose spirit is at once so liberal and so democratic, and who, also had spared no efforts to maintain peace, seeing her labour vain, drew her sword in the service of right and of justice. Now we three allied nations stand united by an immutable solidarity, and bent upon pursuing the combat till victory is ours.

Perhaps you have reason to think that if women, all women, were called into the council to decide for peace or war the difference would be settled otherwise than by war.

But this is the time for action, not theory. We are attacked, we are defending ourselves and not one of us would lend an ear to premature advances for peace. We should blush with shame if our fear should weaken the courage of our boys whose spirit is so high, and whose enthusiasm is so great. They know they are fighting for a principle for more than to avenge wrongs. It is a holy crime they are defending, the rights of a nation, the establishment of a world based on justice, peace and human fraternity. We shall not for a moment weaken our determination nor yet utter a word of recrimination for our neglected rights. Later on we shall have a better reason for securing our rights in that we have done our duty completely.

And in the calm of a beneficial peace we shall re-read with pride the beautiful epistle you have addressed to us.

(Signed)

MARIE BONNEVIAL,

Convener of Suffrage Committee, National Council of France.

This letter is a great contrast to an article which appeared not long ago, in an American paper. Queen Wilhelmina of Holland is said to have cabled out to Miss Jean Adams, President of the Women's Peace Party of the U.S., asking her to be present at a convention of women of neutral countries to be held at The Hague in April, "to discuss means of ending the war." This is rather like dusting the china with the bull still in the shop.

When a small boy suddenly stops in his play and reaches out silently and swiftly for a stone to shy at a wandering hen did it ever occur to you that he is only exercising a Divine instinct or gift which has come down to him from his remote ancestors? A gift the possession of which meant to those ancestors a succulent meal or none at all. If parents only realized that this gift directed and trained away from wandering hens or stray cats might place their son on the dizzy heights of a celebrated baseball pitcher they might take more interest in supervised playgrounds.

Supervised Play-Grounds.

What are they doing for the child?

How many people realize the value of teaching children how to play.

Did Tom ever think of what it would mean to grow up having only the dusty street in which to play and even there finding no peace, being ordered off some one's bit of green when you sat down to rest—of having your ball games interrupted by neighbors who complained of your noise?

It was all very well, when every street had its vacant lot, but now-a-days children must go long distances to find open spaces where they can play uninterruptedly, and maybe get into mischief on the way or be hurt and in the case of younger children mothers dare not let them away from the doorstep and the little one must sit alone and grow tired and pester the poor divine mother with pleas for amusement which she, loving soul, has not time—or knowledge—to give her child. Think of her relief, if during the holiday months she knew her little one was safe in a play-ground happily amused with other children, under the eye of an experienced woman who with loving care would teach the child to use its fingers and at the same time to keep it happy, and then in the heat of the day to draw the children to some shady corner and there pour into the receptive minds tales of chivalry and love.

One of the great and main ideas of supervised play-grounds is to surround children with conditions which prevent their being robbed of their childhood. It is an agency for dealing with causes and not consequences.

Sympathy with and for the child is the keynote.

GRAY HAIR

Dr. Tremain's Natural Hair Restorative used as directed is guaranteed to restore gray hair to natural color or money refunded. Positively not a dye and non-injurious. On sale at McDermid & Jury's Drug Store, Peterboro. Price $1.00 (postpaid). Write Tremain Supply Co., Dept. P.R., Toronto.

OPTIMISM.

Optimism is a belief in a great purpose underlying the world for good, absolutely certain to fulfill itself somewhere, somehow. That must have been what God saw when he looked upon the world and called it "good."—Phillips Brooks.

NEWS NOTES FROM KEENE

(Special Correspondence.)

KEENE, April 1. — On Monday last the last shipment was made by what was known as the Otonabee Patriotic Society to the Red Cross Society at Toronto. The shipment comprised the following articles:—130 pairs of men's socks, 1½ dozen face cloths, 55 bandage rolls, 6 men's shirts, 7 pneumonia jackets, 28 pairs bed sox, 23 flannelette hospital gowns, 15 cotton hospital gowns, 2 Balaclava caps, 5 pairs wristlets, 1 knitted muffler; 3 pairs knee caps, 15 kit bags, 1 dozen handkerchiefs. The value of the shipment amounted to over $100.

Miss Josephine Kenneally returned on Saturday from Hastings, where she spent the past week with friends.

Mrs. George McCartney and Miss Katherine are guests of Mrs. McCartney's mother, Mrs. Peter McNeil.

Rev. Mr. Ross of Pontypool was the guest of his son, Dr. C. W. Ross, a few days the past week.

Mrs. James McCann has returned from Peterborough, where she spent a week with friends.

Mrs. William Macfarlane spent Wednesday last in Peterborough.

Mr. William Brown spent Monday at Peterborough.

Mr. and Mrs. L. Burley spent Sunday with relatives at Peterborough.

Mrs. Sherman underwent an operation at Bralesford on Saturday last.

Mrs. J. H. Cunningham was able to return to her home at Toronto on Monday.

Mr. Joseph O'Neil of Hastngs visited friends in the village on Sunday.

Mr. Robert Brown was in Peterborough on business on Saturday.

Mrs. (Dr.) Harrison is visiting Toronto friends this week.

Miss Elsie Moore was in Peterborough on Saturday.

Miss Bessie Reid of Peterborough was in the village on Monday.

Messrs. John Wedlock and George McIntyre drove to Peterborough last Wednesday.

Mr. Andrew Brown of Peterborough visited Mr. and Mrs. John Edwards on Thursday last.

Miss Agnes Lumdsen, who has been ill with pneumonia at Peterborough the past two weeks, we are pleased to report, was able to return home last Thursday.

Miss Laura Macfarlane of Peterborough is visiting at the home of her parents, Mr. and Mrs. John Macfarlane.

Mrs. William Plunkett has sold her farm to Mr. Herbert Miller.

Miss Alice Lumdsen, who has been in Peterborough the past two weeks, returned home on Thursday last.

Pte. Herb Sides, of Kingston, visited in the village a few days last week.

Miss T. Hill was in Peterborough on Friday last.

Mr. M. Kenneally returned home on Monday from Peterborough, where he spent the week-end.

The Keene Ladies' Patriotic Society held their first meeting at the home of Mrs. H. McLachlan on Wednesday afternoon of last week. It was decided, as there were sufficient funds to work with, to purchase yarn for socks, cotton for hospital gowns, cheese cloth for bandage rolls, pneumonia packets and handkerchiefs. Any lady wishing to take any of the work to do may have it by calling either at the home of Miss Alice Lumdsen or that of Mrs. H. McLachlan. The ladies will meet again on Wednesday afternoon of next week at 2:30 at the town hall. The ladies of Keene and Otonabee have shipped since November 444 pairs of socks for the soldiers, all being home made.

The hockey boys will give their annual ball in the town hall on Friday evening, April 9th.

Easter Holiday Fares

Canadian Pacific Railway

Return tickets will be issued between all stations in Canada, Fort William and west also to Detroit, Sault Ste. Marie, Mich., Niagara Falls and Buffalo, N.Y., as follows:—

Single fare tickets good going Friday, April 2nd, return limit April 2nd, 1915. Fare and one third tickets good going April 1st, 2nd, 3rd and 4th. Return limit April 6th, 1915.

Particulars from any Canadian Pacific Agent or write M. G. Murphy, District Passenger Agent, Toronto, Ont.

SCHOOL REPORTS

The following is the report of S. S. No. 9, Smith, for March:

Sr. IV.—John Davis 78; Orville McConkey 67.

Jr. IV.—Irene Bell 67; Kenneth Sweeting 68.

Sr. III.—Stella Davis 90; Lloyd McConkey 75; Marion McConkey 60.

Jr. III.—James Bell 75; Clarence Bell 70; Reginald Bell 68; Ira Branch 65; Leonard Newnham 63; Olive Sweeting 60; Willie Tully 58; Marjorie McConkey 56.

Sr. II. — Chalmer Sweeting 75; Herman Branch 73; Dorcas Nixon 72; Maxwell Tully 70; Norman McConkey 68; John Duggan 65; Ethel McIlmoyle 60.

Jr. II.—Olive Preston 76; Elsie McConkey 73; Stanley Davis 70; Gerald Simpson 68; Clarence McIlmoyle 65; Jennie Tully 61; Clifford McIlmoyle 60; Burville McConkey 56.

Sr. I.—Ralph Portsmouth 73; Everett Nichols 70; Olive McIlmoyle 68; Vera McIlmoyle 65; Max McIlmoyle 63; Grace McIlmoyle 60.

Sr. Primer—Velma McIlmoyle 64; Hazel Nixon 61; Gerald Newnham 60; Clayton Branch 58; Carl Branch 56; Gordon Davis 51.

Jr. Primer — Viola Roseborough 63; George McIlmoyle 60; Thush Simpson 59; Norene Simpson 55; Audry McIlmoyle 40.

Anna Creighton, Teacher.

SUNDAY SCHOOL.

Lesson I.—Second Quarter, For April 4, 1915.

THE INTERNATIONAL SERIES.

Text of the Lesson, Matt. xxviii, 1-10. Memory Verses, 5, 6—Golden Text, I Cor. xv, 20—Commentary Prepared by Rev. D. M. Stearns.

The regular lesson would be I Sam. xv, in which we have the record of Saul rejected because he rejected the word of the Lord (I Sam. xv, 23, 26). Samuel reminded him of the time when he was little in his own sight and how the Lord promoted him, but because he preferred his own thoughts and ways to those of the Lord he could not continue. It grieved Samuel; he cried unto the Lord all night; he mourned for Saul, but came no more to see him until the day of his death (I Sam. xv, 11, 35).

It is refreshing to turn from such a story to that of another rejected king, but in this case He was rejected by man, not God. God raised Him from the dead and gave Him glory. He is now alive forevermore, the Prince of the kings of the earth, King of kings and Lord of lords, the true Son of David, yet to occupy the throne of David and reign forever, but waiting for His kingdom as David had to wait.

The Scripture is full of the sufferings of Christ, from Gen. iii, 15, 21, on to the end of the book, but it is also full of the resurrection, the kingdom and the glory. Willingly and of His own accord He humiliated Himself unto Bethlehem and Nazareth and Golgotha that the Scripture might be fulfilled, but God raised Him from the dead and gave Him glory and all power in heaven and in earth that He might rid the earth of the devil and the curse and make it His own fair world, as in Gen. i. He is our "alive forevermore" king (Rev. i, 5, 18) waiting for an "alive forevermore" people to reign with Him. If we have seen ourselves as guilty, condemned sinners and have seen Him bearing our sins in His own body and raised from the dead and ascended to the right hand of the Father and have honestly received Him, putting all our trust in His finished work, then we may safely rest on Eph. i, 6, 7; John vi, 37, 47; Rom. iii, 24, and joyfully anticipate I Thess. iv, 16, 17; I John iii, 1, 2; Col. iii, 4. His enemies made His tomb as sure as they could by a seal and a guard of soldiers (Matt. xxvii, 64-66), just about as secure as seals or soldiers can make things today, but all was unavailing. He makes us safe forever by His precious blood, sealing us by His Holy Spirit, and no power can break the bundle of life in which we are bound nor pluck us out of His hand (I Sam. xxv, 29; John x, 28).

I like much the great words of Acts i, 3, "He showed Himself alive after His passion by many infallible proofs, being seen of them forty days, and speaking of the things pertaining to the kingdom of God." It is all so grand and suggestive—Himself, infallible proofs, forty days, the things of the kingdom. He had just as infallibly foretold by the prophets and more plainly by His own words that He would suffer and die and rise from the dead the third day, and if His disciples had only believed His words how much sorrow they might have been spared and how much more joy they might have had! It is helpful to keep in mind the five appearances of the resurrection day, which were probably in this order—to Mary Magdalene, the other women, Simon Peter, the Emmaus walk, the ten in the evening. Recently in Judges we saw how God honored Deborah and other women. Now it is Mary and the other women, and, although Mary Magdalene saw Him first, the other women are the first to touch Him (verse 9). The reason is plainly given in John xx, 17, implying that between the two appearings He had ascended and returned.

What He did at His several appearings during those forty days gives us a sample of what we can do in our glorified bodies. What an inspiration it should be to us to consider it! These women who so loved Him and were devoted to Him, not expecting His resurrection, had bought spices with which to anoint His dead body when the Sabbath was past, but they never did. Believing His word will prevent us from spending money unwisely. Love is in some respects the greatest, but in the matter of service it must be faith working by love (I Cor. xiii, 13; Gal. v, 6). Note the ministry of angels at His birth, in the wilderness and in Gethsemane, as well as in our lesson, and take comfort from Heb. i, 14. Note the "Fear not" of the angel (verse 5; Luke ii, 10) and compare the Lord's "Peace be unto you" of Luke xxiv, 36, and hear His own voice to you in many similar sayings, for all His thoughts to His people, however unworthy we may be, are thoughts of peace (Jer. xxix, 11; Ps. xxix, 11). Since Christ is risen our great commission is, "Go, tell!" "Go teach all nations!" "Go into all the world!" (Verses 7, 10, 19; Mark xvi, 15.) And if we are not obedient great will be our loss. It is ours to be obedient, to go quickly and tell. He will see to the results. There is no use talking about the power of His resurrection unless His love constrains us to make it known. A commentator reminds us that the devil paid large money to have a lie proclaimed (verses 11-15), but our Lord sends us forth with the truth and stays by us to provide all things (verses 16-20).

Try a Review Want Ad. It pays.

THE MOTHER'S CHOICE.

One Five Minutes In the Life of Her Dead Soldier Son.

A mother lost her soldier son. The news came to her in dispatches from the war. He had fallen fighting nobly at the head of his regiment.

She was inconsolable. "Oh, that I might see him again!" she prayed. "If only for five minutes—but to see him!"

An angel answered her prayer. "For five minutes," the angel said.

"Quick, quick!" said the mother, her tears turned to momentary joy.

"Yes," said the angel, "but think a little. He was a grown man. There are thirty years to choose from. How would you see him?"

The mother paused and wondered.

"Would you see him," said the angel, "as a soldier dying heroically at his post? Would you see him as he left you to join the transport? Would you see him as you first saw him in his uniform? Would you see him again as on that day at school when he stepped to the platform to receive the highest honors a boy could have?"

"How did you know?" the mother asked, her eyes lighting.

The angel smiled. "Would you see him as a baby at your breast? Would you"—

"No," said the mother, "I would have him for five minutes as he was one day when he ran in from the garden to ask my forgiveness for being naughty. He was so small and so unhappy, and he was very hot, and the tears were making streaks down his face through the garden dirt. And he flew into my arms with such force that he hurt me."—C. V. Lucas in "Lucas' Annual."

Mr. Edward Grass, aged 72, a lifelong resident of St. Catharines, dropped dead at his home of heart failure.

The fire brigade of Brantford has received many tokens of the citizens' appreciation of its good work during recent fires in that city.

The proposal to hold the annual Dog Show of the London Canine Association on Good Friday has provoked a storm of protest from the clergy of that city.

Cook's Cotton Root Compound.

A safe, reliable regulating medicine. Sold in three degrees of strength—No. 1, $1; No. 2, $3; No. 3, $5 per box. Sold by all druggists, or sent prepaid on receipt of price. Free pamphlet. Address: THE COOK MEDICINE CO., TORONTO, ONT. (Formerly Windsor.)

A Photograph

of one's self carries with it the personal element so essential to Easter giving — and it is so inexpensive.

Make the appointment at

THE Cowan Studio

CHARLOTTE St.

Phone 626

The Wretchedness of Constipation

Can quickly be overcome by CARTER'S LITTLE LIVER PILLS

Purely vegetable —act surely and gently on the liver. Cure Biliousness, Headache, Dizziness, and Indigestion. They do their duty.

Small Pill, Small Dose, Small Price.

Genuine must bear Signature

Brent Good

Your Coat or Pants

or both may need a little sprucing up after a hard week's wear. Don't trifle with them yourself. You will only lose time and you might spoil them. Send them here and you will have the satisfaction of knowing they will be cleaned and pressed to perfection. We take the greatest possible pains with our work, which is why we now enjoy such a large trade. It may be our low prices account for it, too.

Parker's Dye Works

R. M. BEACH, Prop.,

177 Charlotte St. 'Phone 25.

Fresh Oysters

GRAPES	ORANGES
BANANAS	GRAPE FRUIT
HOT HOUSE	TOMATOES
TABLE RAISINS	FIGS
CELERY	PARSLEY
LETTUCE	LEMONS
POTATOES	TURNIPS
CARROTS	PARSNIPS
CABBAGE	BEETS

Haddie

Canned goods of all kinds

N. Minicolo

160 HUNTER STREET. BOTH PHONES 337

Deep Rock Lithia

King of Table Waters

Wholesale Distributing Agents—

D. KNOX SODA WATER CO

MANUFACTURERS

GINGER ALE LEMON SOUR CIDER VINEGAR

PHONES Res. 61 Works 232 384 QUEEN ST.

Be Fair to Your Watch

Try to run your car or your sewing machine for several months without oil, and see how stridently they will screech forth protests against your neglect.

Yet it is, perhaps, years since your watch was cleaned or oiled. Though it cannot even squeak its protest, it is slowly but nevertheless surely, wearing itself out. A few drops of oil and a good cleaning will work wonders, as well as add years to its usefulness. Bring it in.

SCHNEIDER BROS.

307 George St.

Next to Turnbull's

MARRIAGE LICENSES ISSUED

KING GEORGE OFFERS TO LEAD WAY IN PROHIBITION

Quality Groceries at

DAWSON BROS.

Corner Grocery

Corner London and George Sts.

Easter Time is Ham and Bacon Time

The Easter Season is one of the prominent festive seasons of the year. It is usually a time of home-coming and of family reunions. In making preparations don't overlook Ham and Bacon as well as the Eggs.

Our Hams and Bacon possess a fine flavor, are delicious, tasty and tempting. To smell them cooking in the frying pan makes one's mouth water. Note these special suggestions:

Extra Fancy Hams—If you want a real quality ham for Easter you will find it here. They are fine, mild, sweet, sugar-cured hams, properly trimmed, and each ham perfect. Per pound **25c.**

Sliced Boiled Ham—If you haven't the time to select, boil and trim a ham, let us suggest our delicious boiled ham. You may have it daintily sliced ready for the table at **35c** lb.

Breakfast Bacon—This is the Blank Brand, cured by a mild process which produces that delicate and appetizing flavor so pleasing to every lover of bacon. Per lb., **25c** in the piece, and **28c** per lb. nicely and evenly sliced.

New-Laid Eggs—It wouldn't be Easter if there were no Eggs. We receive shipments of absolutely new-laid eggs every day and are in a position to serve you with the very best. There is no chance of you getting from us an egg that isn't fresh. Per doz. **20c.**

Have you decided on your dessert for Easter Sunday Dinner? if not, let us suggest

Toronto City Dairy Ice Cream Bricks

Any Flavor You Desire at 25c

Also choice line of FRUITS and VEGETABLES, including Tomatoes, Lettuce, Green Onions, Celery.

DAWSON BROS.

COR. GEORGE AND LONDON STS.

Phone 1620

Don't Wait For Business—Work For It!

Working, not waiting, will make your business prosper.

It is often a long, weary road to business success, and the goal is seldom reached by waiting for opportunity to come to you!

Perhaps you have a plan in mind for promoting business. Why not turn to your Long Distance Telephone and test out the possibilities of your plan? Your personal appeal will go far towards making it a success.

Put the power of your personality into your efforts! It costs little to find out by Long Distance Telephone how you can get more business—the telephone may give you just the help you need to pull prosperity your way!

"Every Bell Telephone is a Long Distance Station."

The Bell Telephone Co. of Canada.

LET THE PEOPLE EXPRESS THEMSELVES AS TO IDEA OF NAVY FOR CANADA

Mr. Burnham Would Give Them Opportunity to Knock The Whole Thing on the Head

The following is a Hansard report of Mr. J. H. Burnham's remarks when the War Appropriation Act was discussed in the House at Ottawa:

Mr. BURNHAM: The sooner we get to the country and get this Canadian navy idea knocked on the head for good and all, the better. For my part, I have been intensely disappointed to see the right hon. leader of the Opposition and his lieutenants and supporters generally egging on this Government to a great naval expenditure, and, strange to say, the Government does not seem to have fortitude enough to resist it. The other day we had an example of the positively triumphant manner in which the Minister of Marine was compelled to say that he would take the sum of $1,000,000 which he had formally and technically provided for certain purposes, and would actually make use of it and spend it. A navy and an army are two different things. The army in this country has been a great success. It was suddenly called into existence, yet it is ready to fight, and when the war is over it will melt as suddenly away, or can be readily reduced to a peace footing; and the ordinary people of this country will have the satisfaction of being able to go about their business without having to appropriate continually a very large part of their earnings for the purpose of some absurd, bombastic expenditure on an army in the name of nationhood. But a navy is a different thing and must be established beforehand. It is a breakable sort of thing that may break up at any time, yet it must be fully and permanently established; and of course the members on the two coasts, of both parties, are only too pleased to see the people in the middle of this country — in the Middle West and in Ontario and Quebec — breaking their necks to pay taxes to establish fleets and naval units, or whatever you choose to call them, on the coasts. We can mine the approaches to this country — if we like; we can stop all ingress, and we can defend the country with our military; but what on earth do we want a navy for? A country with a population of 8,000,000, why does it propose to blow itself up like the frog in the fable and actually try to rival Great Britain and the United States and other great nations with a naval establishment, with something that must be put on a great practical basis, with all its training colleges and training ships and equipment, involving an immense expenditure?

And here we are told in an easy, off-hand way, that for the future it will be necessary to appropriate so many millions more, and, as I have said, I am amazed and disappointed to find that the leader of the Opposition is the apostle of this new propaganda. The other day a very eminent Liberal in the House said to me, "Burnham, we will yet have the Canadian navy in spite of you fellows," and I believe they will. I believe they will have the Canadian navy in spite of the country, unless we go to the country pretty soon and give the people a chance to knock the whole thing on the head. It certainly should be made an issue before we commit ourselves [illegible]. The people of this country regret that they have to make a great military expenditure. They regret that the necessities of the hour are such that they must comply with the demands for defence. But the people are paying willingly, and are satisfied that, apart from a few boots or bootlaces, and things of that description they are getting their money's worth. There has been a great and energetic attempt to place Canada on a war footing, and it has succeeded in a way that very few could have though possible. A few years ago we were an amateur nation. Now, we have suddenly entered the great arena of war and are able to take our part. That is one thing. But that a little nation like this should have two strings to her bow, have not only a great military establishment, but a great naval establishment as well, is in my opinion a betrayal of the honest toiler of this country; and I beg the Opposition to recant; and I to egg on this Government to an expenditure which is absolutely unjustifiable in every way. The time may come when we shall have a hundred millions of people, and if they should want a navy and can afford to pay for it, all right. But surely we have enough to pay for now; surely the increase in taxation is enough to satisfy the most ardent supporter of taxation for purposes of expenditure. But, no, it is not; they want more. And next year, when we come back they will have thought out a great system of naval expenditure that will be highly satisfactory to the maritime coast and exceedingly pleasant to our friends of the Liberal party, who will then be able to say: "We told you so; we have now a great Canadian navy, are you not proud of it?" But mark my words: I am a very humble individual, but I assure you that I know what the people in the middle of this country think. If they only had an opportunity of voting on the naval question, they would send this Canadian naval estaablishment higher than Gilderoy's kite. That is what they would do. I regard this thing as unwise and uncalled for in every way, and as something that in its way is unequalled. Of course, the minister has done his work well. We are accustomed to seeing him do his work thoroughly. But he has allowed himself to be shoved into this expenditure simply because there was no opposition to it. In this case we have not two parties met for the purpose of discussion, but a Government and an Opposition, both together apparently trying to unite a great overwhelming tide in favor of a navy, which in my opinion is unnecessary and absolutely unjustifiable.

Sir WILFRID LAURIER: "I cannot let the occasion pass without offering thanks to my hon. friend for directing his criticism not against the Government, but against the Opposition. That is certainly flattering to me on this side of the House. According to my hon. friend we are carrying on the Government, we are imposing our views upon the Government, and the Government are submitting to our dictation. If we had an opportunity of going to the country, I am afraid the Government would be knocked down for being so submissive to the Opposition.

Mr. BURNHAM: I think so, too.

Sir WILFRID LAURIER: We are a people of some eight million souls. We have a country fronting on two oceans. Does my hon. friend believe that a country so situated can do without any naval service?

Mr. BURNHAM: Perhaps not indefinitely.

Sir WILFRID LAURIER: It has to be one thing or the other. You have to choose between a Canadian navy and contribution to the Imperial Government. At one time I thought the Government had taken their stand for Imperial contribution. But no, they seem to have submitted to the Opposition, to have been egged on and bulldozed by the Opposition into a Canadian naval service. Well, I can stand it if the hon. gentlemen opposite can. The minister has given us a very interesting statement, very full, very complete, and I sincerely offer him my congratulations upon it.

Lieut W.G. Colquhoun

Who is a prisoner of the Germans at Metz, in Alsace. It was first reported that he had been killed in action. Lieut. Colquhoun comes from Hamilton, where his mother lives.

UNION SERVICE GOOD FRIDAY

Will be Held in George Street Methodist Church

The Protestant churches of this city will unite in one service at three o'clock on Good Friday afternoon. This will be held in George St. Methodist Church.

The united choirs of George St. and St. Pauls will have charge of the music. It is expected that all the city ministers will be present.

Brief addresses suitable to the day will be delivered by Rev. L. Phelps and Rev. J. R. Webb. Last year Murray St. building was crowded to its capacity for such a service and it is expected that since the world in its present sorrow is being pushed toward the Cross that this service will exceed in attendance and interest anything that has hitherto been attempted.

Only one hour will be occupied.

TO ENLIST DOCKERS.

British Government Plans To Organize Longshoremen at Liverpool.

LIVERPOOL, April 1.—Lord Derby announced yesterday that the Government was planning to organize the dockers of Liverpool, under the name of First Dock Battalion of the Liverpool Regiment. The men are to be dressed in khaki overalls. This plan is to be adopted to prevent further delay in handling war supplies. Labor trouble among the workers on the Mersey recently has caused serious embarrassment.

The battalion will be made up of about 2,000 men, who will be inlisted under the military law, with army pay, in addition to a guaranteed minimum wage of 25 shillings weekly.

OUTBREAK OF MEASLES HOLD BOYS AT OTTAWA

Leave for Easter Holidays is Cancelled by the Commander

Ottawa, April 1.—About one hundred members of the Eighth Canadian Mounted Rifles from Toronto and Peterborough, who intended spending the Easter holidays at home, were disappointed last night when an order was issued canceling all leave. Several cases of measles have been discovered among the men, and Lieut.-Col. Munro is taking no chances of a spread of the disease.

Recruiting has closed at the Armouries for the 39th Battalion and for the 25th and 26th Overseas Battery. Sergt. Major Edwards left for Belleville this morning to take up his duties with the 39th Battalion and Lt. Hilliard and Gunner Randle left for Kingston to join the Battery. Sergt. Edwards was accompanied by a small number of men who were home from Belleville for medical treatment.

Recruiting for infantry will be continued at the Armouries. Just what division the recruits received will be sent to is not known.

Lt.-Col. Duff and Col. Hemming of Kingston stopped over in Peterborough yesterday while en route from Kingston to Lindsay. The report that the former was to inspect the men sent back to Peterborough from Ottawa and Belleville was without foundation. He merely stopped over to see the officers.

The 26th Battalion at Kingston was inspected yesterday.

The 26th Battery now has four officers and 143 men.

Col. Duff, Administrative Medical Officer of the Third Division, Kingston, and Major Eastwood, of the 57th Regiment, Peterborough, visited Lindsay on Tuesday and examined some seventy-five or eighty of the soldiers who had been rejected last week at Belleville, and the result of the examination is most satisfactory. Only twelve men were rejected, and several of these were only rejected temporarily in order that they might undergo certain medical treatment.

The whole company was lined up, and the officers were highly pleased with the physique and general efficiency of the men. It might also be mentioned in passing that all the men from Lindsay who left Monday to join the Second Contingent at Kingston were accepted after passing a rigid examination. It was stated that the local detachment was the finest body of men that the 21st had accepted.

Naturally Lieut.-Col. Fee and his officers are delighted with the result of the medical examination. It bears out the contention that the men were not given a fair inspection at Belleville.—Lindsay Warder.

TROOPS PRAISED BY ALDERSON

Canadians Have Outdone Expectations He Says

OTTAWA, April 1. — "We have been holding some 6,500 or 7,000 yards of trenches since March 1, and I can safely say that all arms have settled into their work very well. I knew they would do very well, but they have really done better than I expected."

This is what Gen. Alderson, commanding the Canadian division in northern France, says in a letter received by Maj.-Gen. Hughes, Minister of Militia, yesterday.

Gen. Alderson praises particularly the good work of the Canadian heavy battery from Montreal, which is under the command of Col. Lacey Johnston.

"We have not, up to the present, been attacked," continued Gen. Alderson. "But we have been considerably shelled at times, and the casualties up to date are six officers and 164 of other ranks. I am sorry to say that Major Rigby, a fine officer in the Seventh Battalion, has been killed by a shell. He is a great loss to his battalion."

Trolley Men on Strike.

SPRINGFIELD, Ill., April 1.—Not a trolley wheel in Springfield except a car or two used in the service of the United States mail has turned since the calling of a strike of the trolley men at midnight Tuesday.

Huerta To Start Again?

MADRID, Spain, April 1. — (Via Paris.)—Gen. Victoriano Huerta and his secretary sailed yesterday from Cadiz on the trans-atlantic steamer Antonio Lopez, according to advices received here from Cadiz. Gen. Huerta's family remains in Barcelona, reports from which place say that a rumor is in circulation that Huerta is on his way to direct a new revolution in Mexico.

The steamer Antonio Lopez is due to touch at Porto Rico, Cuba, La Guira, Venezuela and Colon.

KING PREPARED TO ABOLISH LIQUOR FROM HOUSEHOLD

Various Remedies For National Difficulty Suggested in Britain.

LONDON, April 1. — King George has added his plea to that of the shipowners and in some cases that of the Laborites themselves, that some vigorous measures be adopted to cope with the question of drunkenness, which, it is urged, is having the effect of delaying the delivery of munitions of war.

The King has volunteered, if it is considered advisable, personally to give up the use of all alcoholic liquors and to issue an order against their use in the royal household. Such a notification has been sent to David Lloyd George, the Chancellor of the Exchequer, by the King's private secretary, Lord Stamfordham. The letter of Lord Stamfordham follows:

"Dear Chancellor of the Exchequer:

"The King thanks you for so promptly letting him have a full report of the proceedings at yesterday's meeting of the deputation of employers. His Majesty has read it with intense interest, but also with the deepest concern. He feels that nothing but the most vigorous measures will successfully cope with the grave situation now existing in our armament factories."

"We have before us the statements not merely of the employers but of the Admiralty and the War Office, which are responsible for munitions of war and the transport of troops and their food and ammunition. From this evidence it is without doubt largely due to drink that we are unable to secure the output of war material indispensable to meet the requirements of the army in the field, and that there has been such serious delays in consequence of the necessary reinforcements of supplies to aid our gallant troops at the front.

"A continuance of such a state of things must inevitably result in the prolongation of the horrors and burdens of this terrible war.

"I am instructed to add that, if it be deemed advisable, the King will be prepared to set an example by giving up all alcoholic liquor himself and by issuing orders against its consumption in the royal households, so that no difference shall be made, so far as his Majesty is concerned, between the treatment of the rich and the poor in this question.

(Signed) "Lord Stamfordham,
"King's Private Secretary."

The effect of drink on the work which is considered necessary for the successful carrying on of the war overshadows at the present everything else in public interest. The press and public favor some drastic measures, a majority of the newspapers expressing the belief that total prohibition which would apply to all classes, is necessary. The Government, however, has not yet reached a decision on the question, although, if Mr. Lloyd George and Lord Kitchener have their way, it is believed that there will be total prohibition. To bring this about the Government must have an act of Parliament passed.

It is pointed out that to prohibit the sale of liquor only in the localities where men are engaged in the manufacture of munitions would cause a great outcry, and that aside from total prohibition, apparently the only way of dealing with the matter is a further curtailment in the hours of sale. Some persons favor prohibiting the sale of spirits, but allowing the sale of beer and wine. It is understood that the leaders in this matter would not be satisfied except with the most stringent restrictions.

The matter will require long consideration for the questions of compensation and the finding of employment for the thousands of men and women who would be thrown out of work.

At a meeting of the Glasgow liquor dealers, it was decided to ask Mr. Lloyd George to receive a deputation from them which will suggest a drastic reduction in the hours for the sale of liquor. The same deputation will confer with the labor leaders.

Colonization Road Grants

The Provincial Government has cut down its colonization road grants this year about 60 per cent., or from $480,000 in 1914 to $210,000 this yera.

Despite this fact Mr. Jas. Thompson, M.L.A., has been able to secure a comparatively large sum for East Peterborough made up as follows:

Austruther Road	$100.00
Burleigh Road	600.00
Chandos Road	400.00
Cordova Mines Road	200.00
Methuen Road	100.00
Belmont & Methuen by-law	500.00
Douro by-law	200.00
Dummer by-law	300.00
	$2400.00

Indian Tribesmen Revolt.

SIMLA, India, April 1.—A revolt of 10,000 tribesmen at Tochi has resulted in a battle with Government troops. The tribesmen were repulsed.

The following official statement was issued yesterday:

"Ten thousand tribesmen, composed mainly of Zadraus, collected with a view of attacking Tochi, near the Miranshah Post. Government troops under Brig.-Gen. Vane engaged the natives at dawn on the 26th, repulsing them completely, killing 200 and wounding 300.

"A subsequent reconnaissance showed no trace of the band."

Easter! Easter!

Matthews-Blackwell Ltd.

ROSE BRAND SMOKED MEATS

Finest Sugar Cured

BREAKFAST BACON
WINDSOR BACON
HAMS

Sliced as desired

Three Stores

Excellent Delivery Service

Matthews-Blackwell Ltd.

Specially Selected Eatables for Easter at the

Douros Fruit Store

In our vegetable department you will find: New Fresh Tomatoes, Cucumbers, Asparagus, Spinach, Celery, Head Lettuce, Radish, New Cabbage, Green Onions and Mushrooms.

Choice Fresh Fruits

Pineapples, Strawberries, Malaga Grapes, Bananas, Oranges, Apples and Rhubarb.

Something special in Grape Nuts.

DOUROS CO.

Phone 18-19. 376 GEORGE ST.

FISH FOR EASTER

White Fish, Salmon Trout, Halibut, Haddie, Salt Water Herring and Ciscoes.

Prompt delivery to all parts of the city.

GEN. VON HINDENBURG GIVES UP SIEGE OF OSSOWIEC

Elaborate Displays of New Spring Suits, Coats and Millinery on Saturday for Milady's Easter Choosing

A Display Extraordinary of Clever New Suit Styles

On Saturday we are making a special Easter display of "new arrivals" in our Suit Department. As usual, you will find that dainty touch of "difference" about them that is always associated with "Cressman" Clothes. These new suits will instantly appeal to those of particular taste—that is, the women who admire and insist on a suit with the true ring of individuality about it. The prices prevailing are remarkably moderate, ranging from 15.00 to **35.00**

You Will Admire These New Coats

The true style tendency in Spring 1915 Coats faithfully reflects itself in this special Easter showing. Every model was carefully selected from hundreds of others, and each one is not only a leader in distinctive style, but also in supreme value. A most extensive and exclusive display ranging in prices from 10.00 to **35.00**

Dress Special

A prettily designed dress of French serge, made on newest lines, with side-pleated skirt on yoke, wide satin girdle; bodice has new guard collar and is trimmed with black satin buttons; colors of navy, black, Copenhagen and brown. Sizes 16 to 38. Very special **6.95**

Skirt Special

A carefully tailored skirt of fine quality diagonal suiting, in mixed color effects, cut on the newest lines, with wide flared bottom; military pockets and belt trimmed with gun-metal buttons. A very stylish and practical skirt. Extra special value for Saturday only, just **5.75**

Three Extra Sat. Snaps at the Stamped Goods Circle

Ladies' $1.25 Lace Trimmed Stamped Gowns .95

Ladies' 90c Fine Nainsook Stamped Gowns .69

Ladies' 25c Sixty-four Count Stamped Corset Covers 2 for .25

Arcade Entrance Third Circle.

Distinctive Millinery For Easter

For Saturday we have arranged a most elaborate showing of Easter Millinery. It's a display that will gladen the hearts of fashionable women. Every model shown has an indvidual style touch, assuring the wearer of a charming creation that is quite distinctive from anything already shown. We are sure that you will find, not one, but several models that will appeal to your own particular tastes of being "most becoming." Moderate prices are an outstanding feature of the display.

A Special Display of New Easter Footwear

The success of the entire scheme of your Easter costume depends on how you are shod. We are showing a profusion of pert and pretty footwear in a style and size for every woman. The leading styles feature cravenette tops, in sand, battleship grey and black. Straight lace and button models with plain vamps and military heels. Unusual values at

$3.50, $4.50, $5.00

Special Easter Saturday Snaps

Ladies' New 50c Collars and Sets 39c

A splendid selection of dainty new fine Swiss Embroidered Muslin Collars and Sets: down-to-the-minute styles, actually in stock less than ten days. All 50c value. Great Easter Saturday Snaps **.39**

Arcade Entrance, Second Circle.

New Spring "Made in Canada" Corsets 89c

Made of fine coutil, extra long skirt, medium high bust, four extra quality hose supporters. A wonderful figure-builder and gives absolute comfort. Best $1.00 value. Saturday Snaps **.89**

Street Floor, South Entrance.

15c and 18c Wash Crepes and Voiles 12½c

Beautiful new washable Crepes and Voiles; a splendid selection of dainty flowered and figured designs. Regular 15c and 18c values. Saturday Snaps **.12½**

Street Floor, Arcade Entrance.

Children's Dept.

Every moment spent in this department is of engaging interest. Scores and scores of pretty new spring styles for the "wee tot" and "young miss" in dresses, coats and hats—styles of the "different sort" that every mother will admire.

The CRESSMAN Company Limited

TURKS PREPARE TO DEFEND CAPITAL

Six Hundred German Officers Are Attached to the Turkish Armies and Germans Are Defending the Dardanelles---Porte Fears an Attack From Bulgaria---Russian Fleet Bombards Asia Minor.

LONDON, April 1. — The Daily Telegraph's correspondent in Bucharest cables as follows:

"I have obtained from a reliable source details of the situation at Constantinople. The Turks have between 180,000 and 200,000 soldiers in their first line, but they need munitions. Four divisions are on the Gallipoli Peninsula, and the remainder are at Adrianople and between that town and Constantinople.

There are 600 German officers. The Dardanelles are defended by German officers and soldiers.

"The Turks fear an attack by Bulgaria. Almost all the Ottoman Senate, as well as the Grand Vizier and the heir to the throne, would like to make peace, but they lack the courage to overthrow Enver Pasha. The German Ambassador practically governs Constantinople.

"The guns from Adrianople which were transported to Constantinople have been fixed at different points outside the city. The mosque of St. Sophia and the new Seraglio garden are surrounded by cannon.

"Roumania political circles do not believe that Bulgaria will come in before further bombardment of the Dardanelles gives them assurances of the success of the allied fleets."

In a lull in the operations at the Bosphorus, the Russian Black Sea fleet paid an unexpected visit to four Turkish ports in Asia Minor, about 150 miles east of Constantinople, and heavily bombarded them yesterday. A series of heavy explosions and a number of fires followed. The points attacked were Zunguldak, Koslu, Kilimli and Eregli.

News of the operations of the allied fleet is lacking.

GEN. RUSZKY IS IN ILL HEALTH

Russian Leader Receives Thanks of Czar

PETROGRAD, April 1. — An Imperial decree published yesterday expresses the Czar's thanks to Gen. Ruszky for the services he has rendered during the war, and releases him from further duties because of ill-health.

GENERAL RUSZKY.

Gen. Ruszky, who is known "as the dandy of the Russian army," because of his personal appearance, is a brilliant cavalry leader with a wide military experience. He was in command on the northern sector, where he is reported to have succeeded Gen. Rennenkampf.

DIAMOND HALL.

Warne Bros.

PETERBORO'S LARGEST JEWELERY STORE

We have the most modern Repair Department in the city, combined with skilled workmen, that insures you of prompt and satisfactory service.

Warne Bros.

DIAMOND HALL

The Noted Diamond Dealers and Jewelers.

349 George St.

Extraordinary Offers at the Vincent Studio

In response to numerous requests we have decided to again give a toy to every child photographed in our studio, and to each adult having 3 Panels for 25c we will present one extra picture, finished in art sepia. Also we are making an extraordinary offer in Post-Cards. For our usual price of $1.50 for 1 dozen, we will give instead 15 and one beautiful folder mount.

These offers are very special and for a limited period only at the

Vincent Studio

371 George St.

1 door north Soden's Bookstore

Remember, we are open all day Good Friday, April 2nd.

GERMANS RETIRING FROM NORTH POLAND

Allied Airmen Drop Bombs on Submarine Station at Bruges and Aviation Camp at Gits.

PETROGRAD, April 1.—The Germans have abandoned the siege of the Polish fortress of Ossowiec, it was announced in a semi-official statement given out here yesterday. After several weeks of battering away at long range the enemy found further progress out of the question and on Tuesday began withdrawing his siege guns toward the Prussian border.

The German retirement at this point indicates the collapse of Von Hindenburg's whole campaign against the Warsaw-Petrograd railway, according to the War Office. The Germans who massed for another attack on Przasnysz are also reported retiring upon the border.

On the new Russian base along the line of Uszok, Lupkow and Bartfeld, in the Carpathians, substantial beginnings of the spring campaign are visible, the Russian column moving into Hungary along the Ondava river, captured two full regiments and a field battery. The Austrians are now bringing large reinforcements from the south. The first stage of a battle engaging great numbers of men is now developing. The Germans in the north are covering the period until fresh corps arrive from the west by restless, futile raids. The enemy's exasperation as the steady, crushing of his Niemen campaign is unmeasured. Gen. Buelow's artillery has been evacuating positions to the northwest of Ossowiec for several days. Some twenty batteries were shelling the outer sector of the fortress; now only four remain, and even they are quiescent. All the heavy mortars have been withdrawn slowly along the Lyck road. The field troops remain in one corner of East Prussia.

Austrian cavalry in moderate numbers have crossed from Czernowitz into Bessarabia, a Russian province which formally belonged to Roumania, in the direction of Khotin. It is believed to be a move to impress the Roumanians.

Air Raid Successful.

PARIS, April 1. — Allied airmen yesterday made a daring raid on the German submarine station at Bruges and the German aviation camps at Gits in Belgium, dropping many bombs and causing consternation among the enemy. The aviators flew low ad it is believed that their explosives worked considerable havoc.

In the night, French and British airmen visited enemy bivouacs in the Woevre, the Champagne and Soissons districts, and in Belgium. Twenty-four bombs were dropped and the rest of the enemy was much disturbed. At Thourout 30 German soldiers were unofficially reported killed and 60 wounded.

French troops renewed their offensive in the Argonne district yesterday and Tuesday night and early yesterday morning captured about 650 feet of trenches with many German prisoners and two trench mortars. Incessant activity marked the operations in this theatre. The lines between Four de Paris and Bagatelle have been in particular the scene of great military activity. In some places the fighting was at pretty close quarters, and at one point a German trench mortar, which was struck by one of the French heavy bombs, was projected right into the French lines.

A heavy fight was put up by the Germans in the forest of Le Pretre to recapture some positions that they lost to the French infantry the preceding day, but it concluded with the defeat of the Germans. They opened the engagement by delivering a heavy counter-attack at dawn with several battalions, and at first they succeeded in gaining a foothold in the western part of the position. The French troops, after a severe attack, dislodged them from the trench. In the course of the struggle the French soldiers took a number of prisoners, including an officer.

The Amsterdam Tijd says that 30 German soldiers were killed and 60 wounded near Thourout, Belgium, by bombs dropped by five airmen of the allies.

HAVE LOTS OF MACHINE GUNS

Capture of German Pieces Not Important

LONDON, April 1. — The official "eye-witness," in a summary of minor events occurring on the British front last week, sounds a note of warning against placing importance on the capture of machine guns from the Germans, reports of which so often appear in the official statements.

"It must be remembered," he says, "that to the Germans the loss of one or several machine guns does not represent what at the beginning of the operations it would have meant to us, with our then vastly inferior total and proportional number of these weapons.

"It is believed that before the war commenced they had available altogether a stock of 50,000 such guns, apart from any that may since have been turned out by their arsenals. Their employment of them, therefore, has in a certain sense been prodigal and carried out with a disregard to loss, which is only comprehensible when the large reserve of these weapons in their possession is borne in mind."

GOOD PROGRESS MADE.

Amendments to Compensation Bill Advanced In Legislature.

TORONTO, April 1. — The Legislature spent the bulk of the day yesterday in committee, and although several points occasioned discussion, unusual progress was made. The order paper was cleared of several rows of third readings, and amendments to some important bills were added.

The workmen's compensation bill was changed to make the employers of Ontario workmen injured outside the province individually liable. All Ontario men so employed will receive compensation unless they have been living beyond the confines for more than six months. An employer may include himself upon his own pay list of employes, but will never receive compensation on a salary basis of more than $2,000. The age limit of 21 is removed, and parents will receive compensation for a son's injuries.

When the good roads bill appeared, the Opposition urged that more than twenty per cent. be spent for maintenance in order to bring old roads up to the new standard.

Hon. Mr. Macdiarmid said so generous an offer was out of the question.

Wife Unable to Appear in Court

Husband is Charged With Assaulting and Beating Her

William Jackson, a middle aged resident of the south part of the city was brought before the magistrate this morning charged with assaulting and beating his wife. He pleaded not guilty. As his wife is not in condition to appear Jackson was remanded one week.

A fight which started in front of the Ideal pool room last night resulted in two young men being in police court and Thos. Donahue charged with assault. Donahue did not appear to face the charge, so he will be brought to court tomorrow morning.

DOCTORS CAN ENLIST WITH THE FORCES IN ENGLAND

Rates of Pay Will be $5 and $6 a Day — Period of Service One Year

Canadian doctors who have qualified for positions with Canadian units for overseas service and were unable to secure places on account of the large number of volunteers, can enlist with the forces in England if they so desire, as there is a demand for medical men "on the other side." This is the gist of news from Ottawa, and Lt.-Col. H. B. Yates, A.D.M.S., will receive names of applicants.

Medical recruits must belong to the R. A. M. C., and will get the rank of lieutenant. Their rates of pay will be $5 and $6 a day, almost the pay of a captain of the Canadian Medical Corps.

In addition they will receive rations or allowance in lieu thereof, $150 for outfit, $37 for camp outfit, with a gratuity of $300 at the expiration of service, if satisfactory. The perod of service is for one year, or until they are needed no longer. Applicants must be British subjects, fully qualified, and pass an examination for fitness.

Attack Dutch Ship.

YMUIDEN, Holland, April 1.—The skipper of the Dutch trawler Hibernia reported here yesterday that his ship had been attacked by a German hydro-aeroplane on Monday. A bomb was dropped which exploded near the Hibernia, notwithstanding the that the vessel was flying the Dutch flag. A little later two airships, probably Zeppelins, passed over the Hibernia. Then came a squadron of German warships. An officer from a torpedo boat destroyer went on board the Hibernia, but, finding nothing suspicious, allowed her to continue on her way.

German Raider Coaling.

NEWPORT NEWS, Va., April 1.—An order was placed yesterday for 1,600 tons of coal for the German auxiliary cruiser Prinz Eitel Friedrich. The loading of the fuel on barges for transportation to the Prinz Eitel began at once.

Naval officers asserted that this was double the amount that would be required to take the cruiser across the Atlantic.

BIG BATTLESHIPS.

Wonderful indeed are the fighting powers of the Queen Elizabeth, one of the group of five battleships. Each of these ships cost about £2,359,000, and they are the most expensive vessels ever built for the fleet. The Queen Elizabeth and her sisters embody many new and striking features in battleship design, all helping to make them the most formidable warships in the world. In the first place, they burn no coal whatever, relying entirely upon oil, which will be stored between the inner and the outer skins. Should the occasion arise, each vessel will be able to carry 3,500 tons of liquod—no less than 1,050,000 gallons!

OBITUARY

MRS. ROBERT ORDE.

The many friends, both in Peterborough and Otonabee, will extend heartfelt sympathy to Mr. Robt. Orde of that township over the death of his wife, who passed away at her home on Lot 13, Concession 11, of Otonabee, Wednesday afternoon.

The late Mrs. Orde, who was 77 years of age, had been in ill-health for the past five years. Her illness was borne with Christian fortitude.

The maiden name of the deceased was Thomasina Fanny Toker. She was a member of the Church of England. There are left to mourn her death her husband and eight children, viz.: Mrs. H. F. Battersby, Beeton, Ont.; Mrs. W. Hancox, of Port Hope; Mrs. W. Wheeler, Keene; Mrs. John Edwards, Lang, and Miss Helen, at home; Messrs. Richard, Otonabee; Henry, Otonabee, and Leonard, of this city. Two sisters are Mrs. Gage, Mark street, and Mrs. Dunford, Lindsay.

The funeral will be held from the family residence at 1:30 o'clock this afternoon.

MRS. MARY CAMPBELL.

Mary Campbell, forty-five years a resident of Nassau, died at one o'clock this morning at the ripe old age of eighty-four. Death followed a lingering illness, which took a turn for the worse three days ago, and it was soon seen that recovery could not be expected. The deceased was born in England, and before taking up residence at Nassau lived in Monaghan.

Surviving are three sons and four daughters, her husband having predeceased her six years.

The funeral has been set for Saturday afternoon at 2:30 to Little Lake Cemetery, service at the house at 2 o'clock.

U.S. RIFLE ASSOCIATIONS.

Washington, April 1.—Jorgensen rifles, long since discarded by the United States Army, and stored in Government arsenals, are being distributed to "Government civilian rifle clubs" in the various states, which were organized under an Act of Congress, it was announced today by the National Rifle Assocation of America.

FRACTURED AN ARM.

Thelma Livingstone, the little daughter of Bruce Livingstone, Fradette Avenue, fell down the cellar steps of her home and fractured an arm. Dr. Moir was summoned and reduced the injury. Reports today state that the little girl is doing well.

MY SYSTEM OF EYE EXAMINATION

Is that which has been recently adopted by the leading Eye Specialists of America.

A prominent Physician the other day remarked: "I wish to congratulate you upon the quality of the service you have given in every case which I have recommended to come to you."

We have every modern equipment for accurate Eye-Sight Testing and carry in stock all the latest mounts, in eyeglasses and spectacleware. We manufacture and grind "PEBLO" Quality Lenses exclusively. All work positively guaranteed.

A. A. FOWLER, Phm. B., Eyesight Specialist

Oph. D. Chicago. Ref. D.O. Toronto. Optical Parlor and Lens Grinding Plant

WITH **Nugent Drug Co., 386 George-st.**

An Authoritative Display of

New Millinery for Easter

Rarely, if ever, have we had such a charming display of Millinery styles, and all moderately priced.

We invite you to visit our show rooms and inspect the last whisper of Fashion.

Mrs. J. Wilson 372 George St. — Phone 35 —

AFTER SUFFERING TWO LONG YEARS

Mrs. Aselin Was Restored to Health by Lydia E. Pinkham's Vegetable Compound.

Minneapolis, Minn.—"After my little one was born I was sick with pains in my sides which the doctors said were caused by inflammation. I suffered a great deal every month and grew very thin. I was under the doctor's care for two long years without any benefit. Finally after repeated suggestions to try it we got Lydia E. Pinkham's Vegetable Compound. After taking the third bottle of the Compound I was able to do my housework and today I am strong and healthy again. I will answer letters if anyone wishes to know about my case."—Mrs. JOSEPH ASELIN, 628 Monroe St., N.E., Minneapolis, Minn.

Lydia E. Pinkham's Vegetable Compound, made from native roots and herbs, contains no narcotics or harmful drugs, and today holds the record of being the most successful remedy we know for woman's ills. If you need such a medicine why don't you try it?

If you have the slightest doubt that Lydia E. Pinkham's Vegetable Compound will help you, write to Lydia E. Pinkham Medicine Co. (confidential) Lynn, Mass., for advice. Your letter will be opened, read and answered by a woman, and held in strict confidence.

LATEST NEWS PARAGRAPHED

U. S. Secretary of the Navy Daniels yesterday authorized Admiral Moore at Honolulu to expend $20,000 to raise the hull of the submarine F-4.

The funeral service of the late Mrs. Eunice Borden, mother of Sir Robert Borden, Premier of Canada, was held at her home in Grand Pre, N. S., yesterday afternoon.

Three Queensborough, Ont., brothers, aged 19, 21 and 23 years, respectively, have enlisted with the 49th Regiment. They are Matthew, Fred. and N. Lepalque.

The payment of 160,000 pesos, or $20,000 in gold, to Mrs. Ruth McManus, widow of John B. McManus, the American killed by Zapata troops occurred yesterday in Mexico City.

Dr. Clifford K. Robinson, the former Tamworth doctor, has volunteered his service to the Royal Army Medical Corps as a result of the appeal sent out by the British War Office.

Twelve Germans of the crew of one of the Zeppelins participating in the recent raid on Paris were killed when the airship fell near Liege, according to a despatch printed by the Amsterdam newspaper Tyd.

The police are searching for two unidentified men, who with a revolver held up William Hodgkinson, a storekeeper, at Port Weller, Tuesday night, bound and gagged him and robbed him of $65 in cash.

The British steamship South Pacific, bound from Glasgow for New York, was sunk Tuesday night in collision with an unknown vessel off Arran, an island on the west coast of Scotland. The crew was saved.

A twelve-passenger car to be used in the transfer of the wounded to the hospital has been presented to Col. Rennie by Mr. G. H. Gooderham, of Toronto.

OLD BACKS NEED HELP

When people get to be 50 and 60 and 70, they need a little help sometime to get through with the day's work. Their backs can't stand the heavy loads, the steady strain, of lusty youth. They need

Gin Pills FOR THE KIDNEYS

St. Raphael Ont., Jan. 5th.

"Four years ago, I had such pains in my back that I could not work. The pains extended to my arms, sides and shoulders. I used many kinds of medicine for over a year, none of which did me very much good. I read about Gin Pills and sent for a sample and used them and found the pains were leaving me and I was feeling better. So I bought one box and before I had used them all, the pains were almost gone and I could keep at work. After I had taken six other boxes, I was entirely cured and I feel as strong as at the age of 30. I am a farmer, now 61 years old." FRANK LEALAND

Gin Pills are "Made in Canada". 50c a box, 6 for $2.50 at all dealers. Sold in U.S. under the name of "GINO" Pills. Trial treatment free if you write National Drug & Chemical Co. of Canada, Limited, Toronto. 264

HASTING'S NURSE NOW IN FRANCE

Private Bagnall Has Returned to Firing Line

DISTRICT NEWS

(Special Correspondence.)

HASTINGS, March 31. — Letters received from the war zone convey the intelligence that Miss Helen Fowlds has gone to France as nurse in one of the hospitals there, and that Mr. F. Bagnall has regained his health and has returned to the scene of action. Their many friends in Hastings are pleased to learn of their well-being.

The ladies' aid of the Methodist church held their March meeting in the basement of the church Thursday afternoon; when a number of important items of business were discussed. A good representation of the members of the aid were in attendance.

The King has awarded the Albert medal to Mr. Julian Carter, of Havelock, for bravery in saving the life of a little girl at the risk of losing his own. Mr. Carter is a son of Mrs. J. Carter of town, and has been in the employ of the C. P. R. for some years.

The news has come to friends in Hastings of the death near Tweed of Mrs. John Taylor.

We are sorry to learn that Mrs. Hugh Collins is confined to her home through an attack of la grppe.

We notice that the robins have returned from their winter quarters and are heralding the approach of spring.

Maple syrup is being offered for sale and is bringing a good price. A number of the farmers in this vicinity are engaged in its manufacture.

A cold wave struck these parts on Friday last, and is continuing in severity still. We are reminded of the old adage, "If March comes in like a lion," and from all appearances this month is likely to prove its truthfulness.

A trainload (consisting of some ten or eleven coaches) of volunteers passed through here last week en route to Kingston, via the G. T. R.

Mr. Fred Hubbs, who has been in Peterborough for some few weeks, has returned to his home here.

We are pleased to report mprovement in Mr. James Stevenson's (sen.) condition, although he is still weak.

Mrs. D. Scriver has returned from a visit with friends in Toronto.

Mr. Armor Weir of Norwood spent a few days during the week in Hastings, the guest of Mr. Lloyd Hess.

The selection of ready-to-wear garments, under the supervision of the Reid Co., of Peterborough, who displayed here for a few days during the past week, was admired by a large number of ladies, some of whom gave orders for their Easter gowns. The fine array of Fashion's latest certainly does credit to the firm.

Messrs. Milton and Percy Beavis of Norwood spent Saturday in town.

Another aged resident has been called away in the person of Mrs. John Collins, who passed away at her home on Sunday last at the age of 70 years, after a lingering illness. She is survived by her husband and one son, John, who resides in Hastings. The funeral will be held on Wednesday morning to the R. C. cemetery. Friends extend sympathy to the bereaved.

Mr. Duncan Campbell of Roseneath spent Thursday last in Hastings.

Mr. Spooner has moved the house he recently purchased from Mr. Graham down to his own lot on Front street, and is busy refitting it for occupation.

Mrs. Torpey of Otonabee has been visiting her daughter, Mrs. J. Fitzpatrick.

Miss Flossie Carter spent Tuesday in Peterborough.

Mrs. Victor German spent a few days last week with her sister, Mrs. J. Fairman, of Percy.

Mr. F. Buller of Peterborough spent Tuesday in Hastings.

Mr. and Mrs. I. Doonan are rejoicing over the birth of a son, which arrived on Friday morning.

Mr. William Martin of Peterborough spent a few days with his sister, Mrs. C. Prest.

Mrs. Shunk and daughter Margaret of Campbellford have been visiting at the home of Mr. and Mrs. H. Puffer.

The league meeting on Monday evening took the form of a reception service for the new members, who have been secured as the result of a contest which has been going on since the beginning of the new year.

Little Miss Helen Wilkins is staying with Mrs. D. Scriver.

Mr. P. Howard has disposed of his motor car to Mr. S. Fisher of Campbellford and has purchased a new and more commodious one.

Mrs. English has been visiting her daughter, Mrs. J. King.

A MARKET TO RETAIN.

In 1914 Britain imported Canadian produce in excess of 1913 to the value of $4,652,000 and in excess of 1912 of $22,690,000. For the last quarter of 1914 the excess over the same period in the previous year was nine and a half millions. These figures surely furnish some idea of the necessity there is for further production. To retain the market, Canada must have the goods. To have the goods she must cultivate the best. It is this great and important doctrine that the Patriotism and Production campaign is instilling, and that the publications issued by the Department of Agriculture are intended to impress and further. Any of this literature can be had by sending a post-free application to the Publications Branch, Department of Agriculture, Ottawa, saying what is wanted. A list of upwards of two hundred publications from which to choose will be forwarded on request.

HIS HEALTH IN A TERRIBLE STATE

"Fruit-a-tives" Healed His Kidneys and Cured Him

HAGERSVILLE, ONT., AUG. 26th. 1913.

"About two years ago, I found my health in a very bad state. My Kidneys were not doing their work and I was all run down in condition. I felt the need of some good remedy, and having seen "Fruit-a-tives" advertised, I decided to try them. Their effect, I found more than satisfactory.

Their action was mild and the result all that could be expected.

My Kidneys resumed their normal action after I had taken upwards of a dozen boxes, and I regained my old-time vitality. Today, I am enjoying the best health I have ever had".

B. A. KELLY

"Fruit-a-tives" is the greatest Kidney Remedy in the world. It acts on the bowels and skin as well as on the kidneys, and thereby soothes and cures any Kidney soreness.

"Fruit-a-tives" is sold by all dealers at 50c. a box, 6 for $2.50, trial size 25c. or will be sent on receipt of price by Fruit-a-tives Limited, Ottawa.

Humor and Philosophy

By DUNCAN M. SMITH

PERT PARAGRAPHS.

THE youth who announces that he intends becoming famous usually compromises by becoming ridiculous.

The man who can believe his own romances has a mortgage on happiness.

Many a woman has joined the suffragettes to offset her husband's lodge activities.

Silence is golden, but it is noticeable that most of us are shy on the yellow metal.

No man is a hero to this valet, but some women are glasses of fashion to their maids.

Uneasy lies the head that has just been to the hairdresser.

The sad thing about an old fool is that he has so little time to recover from his folly.

Be good and don't tell everybody about it.

It is usually the morning after that life seems such an empty dream.

If we could only forget the past and arrange the future to suit ourselves the present were paradise enough.

His Remedy.

"Why do you talk so much?"
"For self protection."
"For self protection?"
"Yes."
"But I don't see how that protects you. I should think you'd be in danger of some crank trying to shut you up."
"Not in the least. And when I am talking I can't hear the rest of you idiots yawping all round me."

Primitive.

"What are you going to be when you grow up, Johnny?"
"A crazy man."
"Why a crazy man?"
"'Cause everybody is scared of a crazy man."

Please Be Obliging.

"Can I do anything for you?"
"Do you really want to?"
"Indeed I do. I have been trying for the last month to do something that would please you."
"All right, you may."
"Thanks awfully. What is it?"
"Go away and give me a chance to forget you."

Try a Review Want Ad. It Pays.

Half of your money goes to pay duty, when you buy imported beers.

O'Keefe's Pilsener Lager

is a home brew. No duty on it. The equal of the finest imported beers at about half their price.

Your dealer has

"The Light Beer in the Light Bottle." 122

J. M. BROOKS & CO., Distributors, 416 Water Street. Phone 61.

THE MARKETS

Latest Quotations in Grain, Dairy Products, Live Stock, Etc.

CHICAGO, March 31.—Wheat turned heavy today in the absence of any important new export business. The market closed weak, 1 1-4c to 1 1-2c under last night. Other leading staples too, suffered a net decline, corn 7-8c to 1c to 1 1-8c, oats 1-2c to 3-4c and provisions 7 1-2c to 30c.

TORONTO GRAIN MARKET.

Wheat, fall, bushel	$1 40 to	$....
Goose wheat, bushel	1 30	1 35
Buckwheat, bushel	0 90	....
Barley, bushel	0 85	....
Peas, bushel	1 50	1 60
Oats, bushel	0 64	0 65
Rye, bushel	1 20	....

TORONTO DAIRY MARKET.

Butter, creamery, lb. sq.	0 35	0 37
Butter, creamery, solids	0 33	0 35
Cheese, new, large	0 18½	....
Cheese, twins	0 19¼	0 19½
Eggs, new-laid	0 21	0 22
Honey, new, lb.	0 12	....

GRAIN AND PRODUCE.

TORONTO, March 31.—Quotations on the Board of Trade are as follows:

Manitoba wheat—No. 1 northern, $1.61, lake ports; No. 2, $1.60; No. 3, $1.57½; ½c per bushel more on track, Goderich.

Manitoba oats—No. 2 C.W., 69½c; No. 3 C.W., 67½c, track, bay ports; No. 1 feed, 67c; sample oats, 66¼c.

Ontario oats—White, outside, 60c to 62c.

Ontario wheat—No. 2, per car lot, $1.40 to $1.43.

American corn—No. 3 yellow, all-rail shipments, Toronto freights, 82c.

Peas—No. 2, $1.85 to $1.90, car lots, outside, nominal.

Rye—No. 2, outside, $1.15 to $1.17.

Rolled oats—Car lots, per bag of 90 lbs., $3.40; in smaller lots, $3.50 to $3.55, Windsor to Montreal.

Millfeed—Car lots, per ton: Bran, $27 to $28; shorts, $29 to $30; middlings, $34 to $35; good feed flour, $39 to $40.

Buckwheat—82c to 83c, car lots outside.

Manitoba flour—First patents, $7.70, in jute bags; second patents, $7.20 in jute bags; strong bakers', $7; in cotton bags, 10c more.

Ontario flour—Winter, 90 per cent. patents, $5.80 to $5.90: seaboard, $5.90 to $6, Toronto freights, in bags.

CATTLE MARKETS

UNION STOCK YARDS.

TORONTO, March 31. — Receipts of live stock at the Union Yards were 775 cattle, 1683 hogs, 62 sheep and lambs and 304 calves.

Butchers' Cattle.

Easter quality steers and heifers, $7.75 to $8; choice butchers, $7.25 to $7.50; good, $7 to $7.25; medium, $6.60 to $6.85; common, $6.25 to $6.50; choice cows, $6.25 to $6.50; good cows, $5.75 to $6; medium cows, $5.25 to $6.60; canners and cutters, $4 to $4.50; choice bulls at $6 to $6.50; common bulls at $5 to $6.

Stockers and Feeders.

Steers of good quality, 800 to 900 lbs., sold at $6.40 to $6.75; stockers, 550 to 750 lbs., sold at $6 to $6.40.

Milkers and Springers.

Choice milkers and forward springers sold at $70 to $80, with a few select cows at $85 to $90; common to good cows sold at $40 to $65 each.

Veal Calves.

Choice veal calves sold at $10 to $11.25; good calves are worth $8 to $9.50; medium, $6.50 to $7.50; common, $5 to $6; eastern calves, $4 to $5.

Sheep and Lambs.

Sheep, ewes of light weight, sold at $7 to $8; heavy ewes and rams, $5.50 to $6.50; lambs at $10.50 to $12.

Hogs.

Selects, weighed off cars, sold at $8.80 to $9, and one firm reported a sale at $9.10, which is the highest yet given.

MONTREAL LIVE STOCK.

MONTREAL, March 31.—At the Canadian Pacific live stock market receipts of live stock for the week ending March 27 were 700 cattle, 175 sheep and lambs, 1040 hogs and 1150 calves. The offerings on the market this morning for sale amounted to 150 cattle, 150 sheep and lambs, 800 hogs and 1500 calves.

There was no further change in the condition of the market for cattle, but the feeling was very firm, as the supply was the smallest of any previous market day this year; however, there was no excitement in the market on account of the fact that buyers in most cases had filled their wants pretty well on Monday, and consequently the trade was rather quiet. Sales of a few choice steers were made at $8 to $8.25, good steers at $7.50 to $7.75 and the lower grades at from $5 to $6.50, while butchers' cows brought from $4.75 to $6.75 and bulls from $5.50 to $7 per hundred pounds. One bull, weighing 2460 pounds, sold for $180.

The supply of spring lambs offered for the Easter trade was probably the smallest for many years, for which the demand was good and sales of a few choice head were made at $8 to $10 each, and the smaller ones at from $2.50 to $5. The trade in calves was active and sales were made freely at from $2.50 to $10 each, as to size and quality. One calf weighing 425 pounds sold at 8c per pound. The tone of the market for yearling lambs was firm at $8.50 to $9 and sheep at $5.25 to $6 per hundred pounds.

The condition of the hogs was unchanged, the feeling being strong under a good demand and small supplies, and sales of selected lots were made at $9 per hundred pounds weighed off cars.

CHICAGO LIVE STOCK.

CHICAGO, March 31.—Cattle—Receipts, 11,000; market, unsettled; beeves, $5.85 to $8.75; western steers, $5.90 to $7.40; cows and heifers, $3 to $7.75; calves, $7 to $10.

Hogs—Receipts, 24,000; market, lower; light, $6.60 to $6.87½; mixed, $6.60 to $6.87½; heavy, $6.45 to $6.85; rough, $6.45 to $6.55; pigs, $5.50 to $6.60; bulk of sales, $6.75 to $6.85.

Sheep—Receipts, 8000; market, firm; native, $7.25 to $8.35; lambs, native, $7.75 to $10.10.

FARM HAND'S WAGE.

Saskatoon, Sask.—According to a bulletin just issued by the Dominion Census and Statistics branch, Ottawa, the average wages, including board, paid to farm hands in Canada during last Summer were:—$35.55 for male and $18.81 for female help. For the year, including board, the average wages were $323.30 for males, and $189.35 for females, whilst the average cost of board per month works out to $14.27 for males and $11.20 for females as compared with $12.49 and $9.53 in 1910.

Average wages per month in 1914 were lowest in Prince Edward Island, viz., $24.71 for males and $14.48 for females. In the Western provinces they were for males $39.13 in Manitoba, $40.51 in Saskatchewan and $40.26 in Alberta, females receiving $22.35 in Manitoba, $22.96 in Saskatchewan and $23.63 in Alberta.

Because the cannery companies have large stocks on hand Mr. R. L. Innes, of the Dominion Canners, says they will not pay an increased price for produce this year.

Picton turned out en masse to say farewell to the 50 men of the 16th Battalion who left for Belleville to join the 39th Battalion of the third contingent.

Where to Buy Coal, Wood and Lumber

Lackawana COAL

THE BEST

TERMS: NET CASH.

Trucking Orders Promptly Attended To

Peterboro Fuel & Transfer Co.

Phones 270-261-362

LUMBER

Builders' Materials of all kinds—Shingles, Scantlings, Joist and Bill Stuff, Mouldings, Casings, Base and all kinds of finish. Boxes and Box Shooks, Slabs and Mill Wood.

Alf. McDonald Estate

Point St. Charles Mills

FREMONT AND KIT CARSON.

Pen Pictures of the Pathfinder and the Famous Scout.

In "Kit Carson Days," by Edward L. Sabin, we get this glimpse of the personal appearance of Carson and Fremont when the two daring spirits first met:

"In June, 1842, came the fateful meeting of the trapper scout, already known throughout the west, and the Pathfinder whose great fame was still to come.

"The two men were opposites. Carson was Scotch-Irish, gray blue eyed, sandy complexioned (under his tan), light haired, rather flat featured, gritty, but so quiet and ordinary both in appearance and manner that few not knowing his name would bestow upon him more than a passing glance. Fremont was French, flashing blue eyes, olive white complexion, thick brown hair, features regular and oval, disposition sensitive, quick, eager and indomitable. Few would forget him.

"Fremont was a scholar of both American and continental accomplishments. At this time Carson could not read nor write even his own name, and his speech even in 1866 was of patois wherein mingled Mexican, Indian and many a frontier English 'thar,' 'fout,' 'massacreed,' 'pore,' etc. But he spoke in more languages than did Fremont himself, not only being fluent in English, French, Spanish and several Indian tongues, all acquired orally, but also being well conversant with the sign language of red man and of trail."

Of this meeting on the Missouri, out from St. Louis, came comradeship first and a friendship that never ceased. In California and in the Mexican struggle the stanchness of both men and their loyalty to the flag were well tested.

ROSE TO THE OCCASION.

His Chance to Tap the Legal Purse Too Good to Miss.

Attorney Thomas C. Brinsmade doesn't object to a good story, even if it's on him. He tells this one:

"The other day an old colored man came sauntering up to me in my yard, where there was a big pile of rubbish.

"'Morning, John,' I said.

"'Mornin', Marse Tom. Don't you want that rubbish hauled away?'

"'What'll you take?' I asked.

"'Dollah a load, an' I think it'll take jes' about two loads.'

"'I'll give you 75 cents a load,' I told him.

"'You remember me, do you, Marse Tom?'

"'Why, sure, John.'

"'Well, you remember when I was up for shootin' craps an' you pleaded me guilty in police court?'

"'Sure,' I said.

"'An' you charged me $10 an' I never said a doggone word!'

"John hauled the rubbish at $1 a load, and he made three loads of it."—Cleveland News.

The Joytown Trip.

We waited for weather—
For all of us—together.
We made the trip to Joytown
And we
All
Pulled
Through!
—Atlanta Constitution.

Burn Hicks'

GRAVITY SCREENED,

Scranton Coal

First-class Mixed Wood and Tamarac

Robert Hicks

Office & Yards—Murray St. cor. Bethune St. Phones 47 & 48. Office and Yards—Charlotte St. cor. Bethune St. Phone 947.

There is no need to Tell

—YOU—

of the great advantage in using

LEHIGH VALLEY COAL

as every one knows it, but to make assurance doubly sure order your coal from

J. E. A. Fitzgerald

Also Mixed Wood from

$3 to $5 Per Cord

Cutting and splitting extra.

PHONE 111.

The Howards.

The Austrians are known to be the greatest "sticklers" for genealogy, many of the nobles tracing their descent back to almost the dawn of history. Even in Austria, however, it is generally admitted that the dukes of Norfolk represent the oldest family in the world. According to the most trustworthy authorities, the Howards are of Saxon origin, the name in those days being Hereward. As far back as 957 there are trustworthy records of the family.—London Globe.

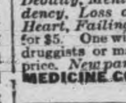

Wood's Phosphodine, The Great English Remedy. Tones and invigorates the whole nervous system, makes new Blood in old Veins, Cures Nervous Debility, Mental and Brain Worry, Despondency, Loss of Energy, Palpitation of the Heart, Failing Memory. Price $1 per box, six for $5. One will please, six will cure. Sold by all druggists or mailed in plain pkg. on receipt of price. New pamphlet mailed free. THE WOOD MEDICINE CO., TORONTO, ONT. (Formerly Windsor.)

Toronto Savings and Loan Company

Paid-up Capital	$1,000,000 00
Reserve Fund	850,000 00
Profit & Loss Account	95,993 12
Total Assets	3,876,065 81

SAVINGS DEPT.—3½ per cent. paid Quarterly on Deposits of One Dollar and upwards. Interest accrues from date of Deposit to date of withdrawal. Every convenience and facility offered to Depositors, including privilege of cheque withdrawal.

DEBENTURE DEPT.—4 per cent paid half-yearly on sums of One Hundred Dollars and upwards. Company's debentures issued in terms of from 1 to 5 years, with half-yearly coupons attached bearing interest at the above rate.

Executors and Trustees are authorized by law to invest in the Debentures of this Company.

MONEY TO LOAN.

W. G. MORROW, Managing Director.

Head Office: 437 George Street, Peterborough.

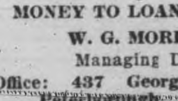

SYNOPSIS OF CANADIAN NORTH-WEST LAND REGULATIONS.

THE sole head of a family, or any male over 18 years old, may homestead a quarter-section of available Dominion land in Manitoba, Saskatchewan or Alberta. Applicant must appear in person at the Dominion Lands Agency or Sub-Agency for the District. Entry by proxy may be made at any Dominion Lands Agency (but not Sub-Agency), on certain conditions.

Duties—Six months residence upon and cultivation of the land in each of three years. A homesteader may live within nine miles of his homestead on a farm of at least 80 acres, on certain conditions. A habitable house is required except where residence is performed in the vicinity.

In certain districts a homesteader in good standing may pre-empt a quarter-section alongside his homestead. Price $3.00 per acre.

Duties—Six months residence in each of three years after earning homestead patent; also 50 acres extra cultivation. Pre-emption patent may be obtained as soon as homestead patent, on certain conditions.

A settler who has exhausted his homestead right may take a purchased homestead in certain districts. Price $3.00 per acre. Duties—Must reside six months in each of three years, cultivate 50 acres and erect a house worth $300.

The area of cultivation is subject to reduction in case of rough, scrubby or stony land. Live stock may be substituted for cultivation under certain conditions.

W. W. CORY, C.M.G.,
Deputy of the Minister of the Interior

N.B.—Unauthorized publication of this advertisement will not be paid for.—64388.

COAL

When you hear some people talk, you get the impression that business has gone to smash and that everybody is going broke. WEIR & McCARTHY have worked full time and sold more coal than ever before, which shows that good coal is still in demand and that some people are doing business.

So cheer up.

WEIR & McCARTHY

Telephone 96.

Burn Scranton COAL

CEMENT and SEWER PIPE

sold by

H. B. Taylor & Son

Aylmer and Wolfe Sts.

Both Phones, 209.

A DELIGHTFUL TONIC.

Trent Valley Lager
Champagne Ale
Dublin Porter

GUARANTEED PURE AND WHOLESOME.

For sale by all liquor dealers.

Manufactured by the

CALCUTT Brewing & Malting Co.

Limited.

PETERBOROUGH, ONT.

Phone 98.

LENT

Choicest Fresh Fish in Halibut, British Columbia Salmon, Fillet of Haddie, Salt Herring, Cod Fish.

FRUITS

The Finest Oranges, Grape Fruit, Bananas, Lemons and Apples.

GREEN VEGETABLES

Celery, Lettuce, Radishes, Spring Onions and Parsley. Also Good Potatoes, Beets, Carrots, Parsnips, cheapest in city.

TRY OUR GROCERIES.

D. M. MINICOLO

410 George St. 'Phone 938

MAKE EASTER

the occasion for that portrait you have promised yourself so long. It is an appropriate time to exchange photographs.

An appointment will save inconvenience any annoying delays.

THE Roy STUDIO

140½ Hunter St.

"The photographer in your town."

JERRY ON THE JOB

THE LAMP BROUGHT LUCK TO SOMEBODY

SPORTING NEWS

KNOTTY LEE GATHERING HIS FORCES FOR THE FRAY

Is Picking Them up From all Corners for Guelph Club

Guelph, April 1.—Knotty Lee has not allowed any grass to grow under his feet since he was named as manager of the Guelph baseball club for 1915, but has already a number of players signed up and strings out for several other good men. Knotty has a splendid connection with clubs across the border and can secure good players without much difficulty, and he has the first choice of any surplus players of the Toronto Internationals. He has the signed contract of a catcher named Frank Jordan, of Scranton, Pa. Several teams are reported to have been after him, and he was signed up by Lee for the Toronto club, who has turned the contract over to him. He has strings out, however, for a catcher of experience who would be a tower of strength to the club, and expects to land him.

For pitchers he has Tony Dorbeck, whose ability is too well known to need comment here; Carney, of Boston, who was with Taunton in the Colonial League last year, and who won 18 games and lost 10 with a tail-end club. He is a right hander. Then Lee also expects to get Kirley from Toronto, who was with Guelph in 1913, and who was the Beavers' leading pitcher last year.

He has also signed up an infielder named Murray, of Somerville, Mass. He comes from the Everitt high school, a school which has turned out many top notch ball players, Eddie Collins, of the Chicago White Sox, being one of them. Then he has Johnny Murphy, who fairly burnt up the league last year until he had his leg broken. He is all right again, and expects to have a good season. He comes from Scranton. Another contract is that of Frank Sullivan, a member last year of the famous Chicago Logan Squares, the best semi-pro team of Chicago. He is said to be a good fielder and hard hitter. Bradshaw, formerly of Berlin, who was drafted by Toronto in 1913, may also come to Guelph. He is a pitcher.

Three players who will go south with the Toronto team are Killilea, Hunt, Isaacs, and Lee expects to get at least two of them, as well as outfielder Hunt, who is said to be very fast and a fine sticker. Hoover, who pitched fine ball for Guelph's Wobbly team last year, will also be given a chance to make good here.

WILLARD'S RECORD.

1911	
Feb. 15—Louis Fink, L.F.	10
March 7—Ed. Burke, K.	3
March 25—Louis Fink, K.	4
April 14—Al Mandeno, K.	4
April 29—J. Cavanaugh, K.	11
July 8—Bill Shiller, K.	4
July 4—Frank Lyons, W.	10
July 16—Mike Comisky, W.	10
1912	
May 20—John Young, K.	6
June 29—Frank Bowers, K.	3
July 2—John Young, K.	5
July 29—Art. Pelkey, N.D.	10
Aug. 19—L. McCarthy, N.D.	10
Dec. 2—Sailor White, K.	2
Dec. 27—Soldier Kearns, K.	8
1913	
Jan. 22—Frank Bauer, K.	5
March 5—Jack Leon, K.	4
May 20—Gunboat Smith, L.	20
June 27—Charley Smith, D.	4
July 4—Al Williams, W.	4
Aug. 22—Bull Young, K.	11
Nov. 17—George Rodel, N.D.	10
Nov. 24—Jack Reed, W.	2
Dec. 3—Carl Morris, W.	10
Dec. 12—George Davis, K.	2
Dec. 29—George Rodel, K.	9
1914	
Mar. 27—T. McMahon, N.D.	12
April 13—Tom Daly, K.	9
April 28—George Rodel, K.	6

LACROSSE

The Havelock Lacrosse Club has been reorganized with the following officers:—

Hon. President—Jas. Thompson, M.L.A.
Hon. Vice-President—W. J. Brown.
President—H. T. Andrews.
1st Vice-President—I. Whiteley.
Secretary—Dr. J. Thompson.
Treasurer—H. F. McNichol.
Manager—T. P. Lancaster.
Executive Committee—Robt. Quinlan, A. Armstrong and T. J. Dineen.

Messrs. Lancaster and Andrews were appointed delegates to the O. A. L. A. meeting at Toronto on Good Friday.

It was also decided to try and arrange exhibition games for the 24th of May, and the matter of entering teams in the different series of the O. A. L. A. was left over until the next meeting, it being understood, however, that the Juveniles would be entered in any event.

The people who fear you won't find out who they are unless they tell you the history of their lives may be informative but they are boresome.

INDOOR BASEBALL

In the opening game of the Indoor Baseball League last night at the Armouries B. Company defeated A. Company by 11-8. D. Company defaulted to C. Company.

GUN CLUB.

The Peterborough Gun Club will go to Cobourg tomorrow. All members who can go are asked to meet at the G.T.R. station at 8.10 a.m.

THE BANK OF OTTAWA
ESTABLISHED 1874
Head Office : - Ottawa, Canada.

Capital Paid Up	$ 4,000,000
Rest and Undivided Profits	4,978,299
Total Assets over	50,000,000

Board of Directors :
HON. GEORGE BRYSON, President. JOHN B. FRASER, Vice-President
SIR HENRY N. BATE, DAVID MACLAREN,
RUSSELL BLACKBURN, DENIS MURPHY,
SIR HENRY K. EGAN, HON. SIR GEORGE H. PERLEY,
E. C. WHITNEY.
GEORGE BURN, General Manager.
D. M. FINNIE, Asst-General Manager.
W. DUTHIE, Chief Inspector.

Peterborough Branch, George Street
A F. KNIGHT Acting Manager

COMMENT
As You Like it

Louis Yeotes has secured Knute Belting for the summer to play ball in Peterborough, and he has a picked team that he says will be hard to beat. He will announce the line up later in the season. This club will look for a berth in the City League with Belting as a bench manager. When the club plays out of town games Belting will play.

THE NATIONAL BOARD of Arbitrators of Professional Baseball Leagues has handed out a judgment by which Louie Schettler is a free agent. Schettler took the matter to the National Board before the local club decided to remain out this season. The action of the club automatically made all the players free agents.

Refund Taxes to Hydraulic Coy.

At last night's meeting of the Legal Committee it was decided to refund the Peterborough Hydraulic Power Co. $89.79 the amount which the company wrongly paid for taxes in 1912, 1913 and 1914 through an error by which the company was overassessed.

The report of Assessor W. J. Henry on the matter stated that the Peterborough Hydraulic Power Co. was assessed for the sum of $58,700 plus $1230 for lot 8 south of Hunter and east of Water, plus $850 for house occupied by Matthew Young on London St., making a total of $60,770 on west side of river, exclusive of Dawson property. The assessment of $1230 for lot 8 should have been included in the fixed assessment of $58,700, instead of which it was added to it. As to the other $850 assessment of house occupied by Matthew Young which would make up the $2070 which the Hydraulic Power Co. so claim depends on the interpretation of the following clause in their agreement:—

"Provided however that when and so often as any part of said land shall be used for the purpose of dwellings, such part or parts where and so long as used for such purpose shall be assessible as if this by-law had not been passed.

The assessment of water, power and privileges was $200,000, which was refused by the court of revision to $125,000.

City Solicitor G. N. Gordon reported that in his opinion "immediately any part of the lands are used for dwellings, then that part requires to be assessed as its actual value, the same as any property in the city is assessed and that the fixed assessment is not reduced by the amount of the land withdrawn for the purpose of using the same for the purpose of dwellings. The by-law makes no provision for the reduction of a fixed assessment, by reason of the withdrawal of any lands from the assessment, and I am of the opinion that the assessment should not be reduced by the value or any proportionate value of the lands withdrawn."

French Cruiser Sinks Submarine.

PARIS, April 1.—A statement indicating that a German submarine may have been sunk by a French cruiser was given out yesterday by the Ministry of Marine. It is as follows:

"Tuesday afternoon a French light cruiser sighted a German submarine manoeuvering on the surface off Dieppe. The cruiser immediately gave chase, forcing the submarine to dive, firing meanwhile at the periscope and turning in order to ram it with the bow.

"The cruiser passed above the submarine at the moment the periscope disappeared and from the spot where the submarine was last seen quantities of oil flowed to the surface."

But still we all like to see a woman can flirt in the kitchen.

COULD DOUBLE THE TERRITORY

Former Premier of Greece Favors Intervention in War

PARIS, April 1.—Former Premier Venizelos of Greece, who has returned to Athens after a short rest, has made declarations to political friends concerning concessions he obtained during his ministry in regard to territorial claims of Bulgaria, according to the Athens correspondent of the Havas Agency. M. Venizelos is quoted as saying:

"At the beginning of the war the demands of Bulgaria included not only Kavala, but Vodena. These demands, which were supported by certain powers, assumed a serious character, but my line of policy was such that I succeeded in obtaining the withdrawal of this support from Bulgaria."

Speaking of the participation of Greece in the war on the side of the allies, urged by him, the former Premier said he believed that with her fleet and a division of her army Greece could have doubled her territory.

Lieut. Bottomley Dismissed.

OTTAWA, April 1.—The Militia Department yesterday confirmed the cable report of the dismissal from the position of a paymaster of the first Canadian contingent of Lieut. John Bottomley. He was short in his accounts.

THE SUMMER HOLIDAYS

People fortunate enough to be sure of summer vacations have to lay their plans early. This year there are reasons for laying them earlier than ever.

After the early part of May in past years, thousands were leaving the American shores bound for Europe. By the end of June, thousands of school teachers, students, and sightseers have also looked to Europe for their summer vacation. Where are all these people going this summer? Owing to the war, not to Europe, and this great army of summer tourists are looking for new fields to explore and new playgrounds to visit. Canada offers just the ideal places with variety that will suit the most fastidious. Present indications give promise that these resorts are going to have the biggest season in their history, as our cousins from the other side of the international border are looking this way for their objective point this summer. Now is the time, therefore, for Canadians to make their plans and secure their accommodation in the charming districts that include the following:

Muskoka Lakes, Lake of Bays; The Maganetewan River, Algonquin Park, Timagami, and the 30,000 Islands of the Georgian Bay.

Drop a postal card to C. E. Horning, D. P. A., Union Station, Toronto, for handsome descriptive literature of any of these districts.

Blind Ants.

It is reported by a famous entomologist that a species of white ant attacked the country home of an East Indian farmer, and in a short time ate many of the sills and floors of the house. These ants, according to the entomologists, have no eyes, can live only in darkness, and their food is wood. The entomologist also said that in many respects they resemble bees.

Walrus Tusks.

The walrus never slips upon the glarest ice, for his tusks steady him. That is the chief use of his tusks—to help him to climb up the sheer and glassy sides of floes. He uses his head as a hammer—bang!—and, fixing his tusks in, he draws up his soft body—a strange sight to see.

Greek Painters.

There were several great painters in ancient Greece, and it is rather difficult to say which was the greatest. It is possible that the honor might go to Apelles, 332 B. C.—New York American.

RE-ELECTION OF JOSEPH BOYD

Had Been Unseated as School Trustee in Cavan

(Special Correspondence.)

Omemee, April 1.—The pancake social under the auspices of the Ladies Aid Society of the Presbyterian Church, was a fairly good success. Those who attended were treated to a splendid feast of maple syrup and hot pancakes with profusion of other delicacies. Everyone seemed to enjoy himself splendidly.

Mr. Jos. Boyd who was unseated as a trustee of S.S. No. 1 Cavan was re-elected by a large majority over Thos. Poast.

The Women's Red Cross Society is preparing a patriotic concert to be given shortly after Easter. No one should fail to be on hand for this rare treat. The entertainment will be furnished principally by local talent of note.

Mr. Errol Woodruff who is attending high school here returned to his home in Kearney, for the Easter holidays.

On Easter Monday night, April 5, there is a treat in store for those interested in evangelistic work as it is being carried on in the world today. Rev. Dr. Hazelwood, undoubtedly one of Canada's foremost speakers in this particular line, will deliver his famous address "The King's Business." Mr. Hazelwood comes to Omemee in the interests of the Social Service and Moral Reform Society of the Methodist Church. Don't forget the place—the Methodist Church. Refreshments will be served by the ladies and all are cordially invited to attend and listen to this thrilling speaker.

Mr. and Mrs. H. Galaugher of North Bay, who were home for a few days attending the memorial service, which was held for Lieutenant W. Galaugher, who was recently killed in France, returned on Monday to North Bay. Mr. Galaugher is in the post office inspector's division in that city.

Rev. E. Rowland is at his home in Omemee for a few days visiting his parents. He delivered a splendid address on Monday evening at the meeting of the Epworth League of the Methodist Church.

A meeting of the Board of Education of the town was held in the school on Monday night. There were several matters of importance to be settled before the Easter vacation.

Mr. Victor Johnson left a few days ago to take up a position in Coldwater, Ont.

Mr. F. Ford left on Wednesday morning for Ridgetown, Ontario, where he is to have a position.

Rev. A. Macfarlane, of Toronto, the week-end at the parsonage returning to Toronto Tuesday morning. He preached Sunday morning in the Methodist Church. Rev. J. W. Down occupied the pulpit on the Bethel circuit.

Warden Mulligan was in Lindsay on Tuesday to settle some important business matters of the county.

There will be special services in the Anglican Church Friday morning. The local clergymen will deliver addresses.

PERT PARAGRAPHS.

It takes a really skillful person to be good and a clever one to stay that way.

You can't use your friends as much as you would like to because they are generally so busy using you.

His Satanic majesty is generally dead willing to light our pathway when we feel that darkness envelops it.

Men never become mothers to the race, but lots of them degenerate into nice old ladies.

There are people who are so busy saying nothing that they completely wear out their voices.

Always being in the right is a habit that really is deforming.

There are persons so mean-minded that they ought to be thankful if they stand any chance of losing their minds.

Some persons are really adept at adjusting difficulties but they never can guarantee that the adjustment will hold.

For Men of Refinement.
For a pleasant evening of enjoyment visit
SNELGROVE'S BRITISH POOL ROOM
Six New Tables.
Quiet, comfortable and homelike. Positively the best service in the city.
First Class Barber Shop.
in connection, conducted by Mr. Robert Snelgrove. You know him. Nuff said.
162 Simcoe St.
A few doors west of Turnbull's.
Watch for our sign.

A Quiet, Pleasant SMOKE
is enjoyed when you select a good grade of
Tobaccos and Pipes
Cigars and Cigarettes
Our store contains only the leading brands of Fine Cigars, Tobaccos, Pipes, etc., at the first and last tobacco store.
DAN McCABE
Cor. Charlotte and Aylmer Sts.

Overland
TRADE MARK REG.
Automobiles
BANKS' GARAGE
212-216 CHARLOTTE ST.

TRAVELLERS' GUIDE.

Corrected March 5, 1915.

C. P. R. TIME TABLE

Going East—
**8.10 p.m.—Indian River, Norwood and Havelock.
*12.15 a.m.—Kingston, Smiths Falls, Ottawa, Montreal, Quebec, St. John, N.B., Boston and New York.
*1.18 a.m.—Norwood, Havelock, Tweed, Perth, Smiths Falls and Ottawa.
**12.13 p.m.—Norwood, Havelock, Tweed, Perth, Smiths Falls, Ottawa, Montreal and intermediate points.

Going West—
*4.24 a.m.—Toronto, Owen Sound, Guelph, Goderich, Hamilton, Buffalo, New York, Galt, Woodstock, St. Thomas, London, Chatham, Detroit and Chicago.
*5.57 a.m.—Myrtle and North Toronto.
**7.50 a.m.—Toronto, Hamilton, Buffalo, Rochester and New York, intermediate points between Peterborough and Toronto.
**9.17 a.m.—Lindsay, Orillia, Port McNicoll and intermediate points.
**4.23 p.m.—Toronto, Hamilton, Brantford, Buffalo, New York, Guelph, Galt, Woodstock and London.
**6.30 p.m.—North Toronto, West Toronto and intermediate points.

*Daily, **Daily except Sunday.

G. T. R. TIME TABLE

7.00 a.m.—For Lakefield.
8.10 a.m.—For Port Hope, Cobourg, and points east, connecting at Port Hope for Toronto arriving Toronto 11.05 a.m.
8.20 a.m.—For Hastings, Campbellford, Stirling, Madoc, Belleville, Deseronto, Napanee, Kingston, Brockville, Montreal.
8.20 a.m.—For Lindsay, Orillia, Collingwood, Midland, Penetanguishene, North Bay, Toronto, Hamilton, Niagara Falls, Buffalo, New York, Brantford, London, Detroit.
11.40 a.m.—For Millbrook, Port Hope, and all points on the main line east and west. Close connections at Port Hope with International Limited for Toronto, Detroit and Chicago.
11.40 a.m.—Mid-day Express for Toronto, reaching Toronto 3.25 p.m.
12.20 p.m.—For Lakefield.
1.30 p.m.—For Hastings, Campbellford, Stirling, Madoc, Belleville, Deseronto, Napanee, Kingston and Brockville.
5.35 p.m.—For Lindsay, Orillia, Midland, North Bay, Toronto, Hamilton, Niagara Falls, Buffalo, New York.
5.40 p.m.—For Lakefield.
8.55 p.m.—Local for Lindsay.
9.05 p.m.—For Millbrook, Port Hope, Belleville, Kingston, Brockville, Montreal and Boston.

CANADIAN PACIFIC
EASTER EXCURSIONS
SINGLE FARE, good going Friday, April 2nd, 1915; return limit Friday, April 2nd.
FARE AND ONE-THIRD, good going April 1, 2, 3 and 4th, 1915; return limit April 6th.
(Minimum charge 25 cents.)
Particulars from C. P. R. Ticket Agents, or write M. G. Murphy, D. P. A., Toronto.
J. SKINNER, C.P.A., 343 George St.

GRAND TRUNK RAILWAY SYSTEM
EASTER EXCURSIONS
SINGLE FARE
Good going and returning April 2nd only.
FARE AND ONE-THIRD
Good going April 1st, 2nd, 3rd and 4th. Return limit April 6th, 1915.
Return tickets will be issued between all stations in Canada east of Port Arthur and to Detroit and Port Huron, Mich., Buffalo, Black Rock, Niagara Falls and Suspension Bridge, N.Y.
Tickets and further particulars at Grand Trunk ticket offices.
B. A. ROSE, City Passenger and Ticket Agent. Phone 258.

DOMINION CHINESE CAFE.
JIM HUM, Manager.
Modern and up-to-date rooms, also private dining tables. Drop in and try our special Chinese Dishes—nothing but the best of steaks and chops used. We guarantee the best of satisfaction to strangers and all our patrons.
[illegible] GEORGE STREET

Robt. Fair & Co., Limited

EASTER SATURDAY SPECIALS

YOUR EASTER GLOVES.

This store has long been noted for the quality of Gloves we sell, and special efforts have been made to have the best Suede and Glace Kid Gloves procurable for Easter in tan, grey, white and black. Every pair has our guarantee. Per pair $1.00, $1.35, $1.50.

WHITE CHAMOISETTE GLOVES.

This particular Glove is washable. All sizes in stock. Per pair **75c**

THE NEW STYLE CORSETS FOR EASTER.

The corset department has received the new and correct models for spring in time for Easter. Per pair $1.00, $1.50, $2.00 to $3.50.

EASTER LINEN

Our Linen stock was well supplied before the advance in price, and therefore we can supply your Easter wants at the former prices.

Table Sets .... $8.75 to $15.00
Table Cloths .... $1.50 to $6.75
Napkins ...... $1.00 to $8.75
Table Linen per yd 50c to $1.50
Tray Cloths .... 40c to $1.00
Fancy Towelling, per yd .. 45c

WOMEN'S AND MISSES' TAILORED SUITS FOR EASTER.

We are showing a beautiful line of Suits for Easter in Gabardines, Serges, Poplins, etc. Colors black, navy, brown and the new shades of sand, battleship grey, tan and putty.

Some are handsomely trimmed with braid and buttons in colorings to harmonize with each shade, while the linings of silk or satin are the best.

These suits are priced at $15.00, $18.50, $20.00, $22.50, $25.00.

WOMEN'S AND MISSES' EASTER COATS.

In a great variety of styles. The materials are Serges, Covert cloths, fancy woollens, etc., in black, navy, Copenhagen, plaids and checks. They are priced at these special prices: $7.50, $10.00, $12.50, $15.00, $20.00.

EASTER NECKWEAR NOVELTIES.

Dainty Neckwear that serve as the smart touch to the Easter toilette, a striking and handsome showing of decidedly new collars, vestees and collar sets. Prices range, 25c, 50c, 75c, $1.00, $1.25.

NOVELTIES IN WASH GOODS.

The materials this season are very dainty. Plain and small floral and neat designs in delicate colors in Voiles, Crepes, Marquisettes, etc. Per yard 25c, 35c, 50c, 75c

THE NEW DRESS GOODS AND SILKS.

We have several special lines to go on sale that will mean a saving to you. Serges have not only advanced but are scarce goods.

Navy and Black Serge. Reg. 75c for .... Yard **59c**

French Serge, Black and Navy, $1.10 for .... Yard **85c**

Black Satin Duchess Silk, 36 in. wide. Regular price $1.25, for ...... Yard **$1.00**

PRINTED LINOLEUMS FOR SATURDAY.

The best English and Scotch qualities, in 2, 3 and 4 yard widths, in imitation hardwood, tile, block and floral patterns. Per square yard:

Regular 55c, Saturday for 45c
Regular 60c, Saturday for 48c
Regular 70c, Saturday for 55c
Regular 90c, Saturday for 70c

NEW LANCASTER OIL CLOTH

We are still going to give the public a chance to obtain this splendid cloth at a price to suit all pockets; 2 yards wide, in a great variety of patterns. It is usually sold at 50c. Saturday, square yard **35c**

35c ENGLISH OILCLOTHS, 24c YD.

A beautiful range of these goods. A good wearing quality. Regular price 35c. Saturday, square yard **24c**

Distinctive Newly Trimmed Hats For Easter

The question of the New Hat is of vital importance to every lady or miss in the city or county. The Easy Solution is The Golden Lion Store. The Millinery at this store has become a recognized fact for distinctiveness and exclusiveness combined with economical prices.

Prices Range $3, $5, $7.50 to $15.00

Local News in General

Donation of $5.

The Review acknowledges the receipt of $5 from Dr. Burnham for field kitchen for the 21st Battalion.

Recruiting.

Recruits for o... infantry will be taken on at the Armouries at 10 a.m., 3 p.m., and 8 p.m. daily.

St. George's Church.

Morning prayer and sermon will be held at St. George's Church Good Friday morning at 10.30.

Stainer's Crucifixion in St. John's Church Good Friday night at 8. Soloists, Mr. Morphet, Mr. Chandler, Mr. Ward. Conductor, Mr. R. J. Devey.

Choir Practice.

St. John's choir will practise to-night in the church at 8 o'clock. All choristers are asked to attend. Boys assemble at 7.30.

St. John's Church.

The Good Friday service in St. John's Church tomorrow morning will be held at 10.30 instead of 11 o'clock as has been the usal custom.

Board of Auditors.

The board of auditors re the administration of justice in the county will meet in the county treasurer's office on Saturday, April 3rd, at 3 o'clock. The members of the board are Judge Huycke, E. A. Peck and S. R. Armstrong.

Test for Tea.

The only positive test of good tea is the cup. Salada tea is all clean, bright, fresh leaves and there is genuine satisfaction in every ounce. So many cheap dusty, old teas are sold for the sake of extra profit that it is necessary to say always Salada to ensure complete satisfaction.

Auction Sale

On the Market Square on Saturday; four sets of scales, perfectly new, also four sets of scales, nearly new, also some household furniture. Sale at 10.30.

J. F. THORNTON,
Phone 956. Auctioneer.

PERSONALS

Mr. and Mrs. T. F. Matthews are spending Easter in New York City.

Mr. W. G. Morrow and Miss Morrow are in New York for Easter.

Miss Luella Harrison is spending the Easter holidays at her home in Madoc.

Miss Pearl Emmerson will spend the week-end with friends in Millbrook.

Miss Ethel Locke of Campbellford has gone to North Bay, Ont., to enter Queen Victoria Memorial Hospital as nurse-in-training.

On account of the union service in George Street Church tomorrow afternoon, St. Paul's Ladies' Aid will meet at 4.30 instead of 3.30.

The members of the Go-Forth Mission Band of Knox Church spent a very enjoyable evening on Tuesday, when they were the guests of the secretary, Miss G. Watt.

During the evening an excellent paper entitled "The New Era in Korea," was admirably presented by Miss Lillian Holyman, earning well deserved applause.

It was with regret that the members took leave of their hostess at a late hour.

The Advantage

of the Toric lens is, that it is ground exactly to fit the curve of the eye, thus saving the strain of accommodating the vision, which has to be done with a flat lens when looking anywhere, except straight ahead; they are also neater in appearance and cost very little more.

TAIT OPTICAL CO.
410 GEORGE STREET

MADOC CHAPTER

Daughters of the Empire Are Organized

The Daughters of the Empire now have a flourishing chapter organized in the town of Madoc. Mrs. E. B. Clegg and Mrs. Mills went down on Monday upon the solicitation of the Madoc ladies, and organized a chapter at a very enthusiastic and successful meeting. Madoc never has possessed any such organization, and Mrs. Clegg anticipates a flourishing and active career for the new body. Twenty-two members were taken in at the initial meeting.

Mrs. Clegg is Regent of the Daughters of the Empire and Mrs. Mills is first vice-president.

While in Madoc they were guests of Dr. and Mrs. Harrison.

LADIES BIBLE CLASS ELECT OFFICERS

The members of Mrs. Kendry's Bible Class, the Co-Workers of George Street Methodist Sunday School, met at her home March 23rd for the purpose of organization with the superintendent, Mr. S. R. Armstrong in the chair, and the assistant superintendent, Dr. Middleton, secretary pro tem.

The officers elected for the year ending 1915 are as follows:—

President—Mrs. S. R. Armstrong.
Secretary—Mrs. W. H. Cunningham.
Treasurer—Mrs. Eddie Freeman.
Teacher—Mrs. Jas. Kendry.
Building Committee — Mrs. Hill, con.; Mrs. T. Rutherford, Mrs. Storey, Mrs. Freeman, Mrs. Devins, Mrs. Cunningham, Mrs. Kendry.
Visiting Committee—Mrs. Curtis, con., Mrs. A. Allison, Mrs. Booth, Mrs. Wylie.

ARMY TEMPLE PROGRAM.

The program for the Salvation Army Temple on Good Friday is as follows:

3 p.m. sharp — Meeting of the Young People's Workers (photograph to be taken).

5 p.m.—The children will bring in the collection boxes and cards used in aid of the new Sunday school building at Byersville and will receive hot-cross buns and maple syrup.

7 p.m.—Two open-air meetings. The senior band will attend one and the young people's band the other.

8 p.m.—Very special service, illustrating the table supplied for about three ... ing with the celebration of the death of our Lord.

Public cordially invited.

AMUSEMENTS

GRAND OPERA HOUSE
J. J. Turner & Sons, Proprietors & Managers.

TO-NIGHT—To-morrow (Matinee and Night)
Special return engagement with ALL NEW PLAYS.
THE ERNIE MARKS CO.
WITH ERNIE AND KITTY MARKS, and strong cast of players.
TONIGHT—"THE GIRL FROM TENNESSEE."
Matinee Good Friday—10c, 20c, and 30c. Seats reserved.
Matinee Saturday—10c and 20c. Seats not reserved.
Evening prices—10c, 20c, and 30c. Seats reserved.
Reserved seat sale at box office. GOD SAVE THE KING.

TO-NIGHT at the ROYAL THEATRE

Complete Change— VAUDEVILLE —Complete Change.
First appearance today of GILMOUR and LA TOUR.
Comedy Sketch—Singing and Talking.

1. Your last chance to see THE ADVENTURES OF KATHLYN, in two reels. This is No. 12 of that sensational serial story portraying episodes in connection with "The Will of the King."
2. THE PRISON STAIN—(two acts)—In this Kalem presents a drama of unusual power full of interesting situations, including the Third Degree as applied by the Law.
3. FORCING DAD'S CONSENT—Vitagraph—Dad is a sly dog. Billy meets him at a cabaret instead of a missionary meeting, hence the consent.
4. FOUND—A FLESH REDUCER—A cure for the blues—Edison.

Always—Vaudeville and 6 reels of pictures at every show.
Heated, Ventilated. Change of pictures and programme tomorrow
10c, Children 5c — M. PAPPAS, Prop.

Big Holiday Attraction
AT THE NEW
TIZ-IT Theatre
5th Series of the Wonderful Masterpiece Photo Play
"TREY 'O HEARTS"
BRING THE CHILDREN TOMORROW TO SEE THIS FEATURE.
A splendid UNIVERSAL comedy programme will make up a fine bill for your holiday outing.
NOTICE! NOTICE! NOTICE!
Special Matinee **5c** To All
Night Five and Ten Cents
COME EARLY.
RED MILL THEATRE
Give us a call tomorrow and you will be sure to make it your home for photo plays.

PARAMOUNT — — PARAMOUNT
EMPIRE THEATRE Matinee and Night THURS., FRI., SAT.
JESSE L. LASKY presents MARGUERITE CLARK, in
"THE GOOSE GIRL"
A Drama of Love and Adventure in Realms of Romance; in five acts. A Picturization of Harold McGrath's Most Famous Romantic Novel. ALSO COMEDIES.
MON., TUES & WED.—MARIE DORO in
"THE MORALS OF MARCUS"
PARAMOUNT — — PARAMOUNT

GRAND OPERA HOUSE Easter Monday & Tuesday April 5th & 6th
Musical Comedy (under the direction of J. Edward Fisher)
"THE DRUM MAJOR"
(Lyrics by Maud Elizabeth Inch. Music by Edward F. Johnston.)
By permission of J. Fischer & Sons, New York.
Plan now open. Reserved seats, 75c, 50c, 35c. Gallery 25c.

CITY LIABLE FOR CARE AND TREATMENT OF GIRL

Judge Finds Home of Patient in Toronto Hospital is in This City

A judgment given out at Toronto by Judge Morson, a copy of which has been received by the chairman of the legal committee, makes the city liable for the maintenance and treatment of Bessy Montgomery, who is a patient in the Toronto Free Hospital.

The judge finds that Bessy Montgomery was a resident of Peterborough at the time of entering the hospital on the 4th of March, 1914, and that the city is liable to the hospital for her maintenance and treatment since that date.

The account from the hospital has been disputed by the city ... is $1 per day.

In his judgment, Judge Morson finds:

"That Bessy Montgomery was admitted to the hospital on March 4, 1914, and that she came from Peterborough at the time, and was living with her mother and step-father; that her father and mother had moved into a rented house in Peterborough; that they lived in Toronto before this, and removed to Peterborough to live, seven or eight years before; that she (Bessy Montgomery) was living with a Miss McRae at the time her parents moved to Peterborough and a long time before that, keeping her, as she lived alone; that Miss McRae sent her to school and kept her in clothes in return for services; that she continued to live with Miss McRae after her parents had moved to Peterborough; that she visited them two or three times in Peterborough whilst living with Miss McRae. The first time, she stayed two or three months; the second time was two years afterwards, when she stayed only a short time; that Miss McRae afterward left Toronto and went to Montreal to reside, and wanted Bessy Montgomery to go with her, but her mother would not consent; that she then returned to her mother in Peterborough and remained there a year or more, when she returned to Toronto with some of her Peterborough friends and got employment, and continued in employment till she went to the hospital the first time, and she remained in the hospital three months as a patient; that her mother then wrote to her to come home for a little while until she got well, which she did, remaining there a month, when she again returned to Toronto and got employment and continued working until she went to the hospital in February, 1913, where she remained until the 1st of July, 1913, when she again returned to her home in Peterborough, because her mother wished her to return for a change which she thought would do her good; that, while she was there she helped her mother in the house; that she was ... months, when she again returned to the hospital, where she has been ever since.

"These are the facts as related to me in the presence of Dr. Dobie, the superintendent.

"Now, the law is clear that the residence or domicile of a legitimate minor (which Bessy Montgomery is) is that of her parents, and that temporary absence while in employment or visiting, for any other purpose, is not abandonment by a minor of her domicile.

"On these facts it is quite clear that the residence or domicile of her parents at the time of her entering the hospital on the 4th of March, 1914, was the city of Peterborough.

"It is also equally clear, I think, that the girl's home, in law, was always with her mother, and that both she and her mother so regarded it.

"It is true that she was temporarily from her home, as many girls are, for the purpose of earning her own living, but that she always considered her home was in Peterborough, and that she had not abandoned it, is made clear, I think, by her many visits to it, and by her always returning there when she was out of employment.

"On the above facts it is hardly, I think, arguable that her domicile was not in Peterborough."

WEDDING BELLS

STIRLING—GOODWIN.

At Kingston yesterday morning a quiet wedding took place at the home of Mr. and Mrs. W. L. Goodwin, when their eldest daughter, Edith Carey, was married to John Bertram Stirling, B.A., B.Sc., of North Battleford, Sask., son of Dr. J. A. Stirling of Picton. The Rev. Dr. Malcolm MacGillvray performed the ceremony, and Miss Alice Goodwin, sister of the bride played the wedding marches. The bride, who was given away by her father, wore a gown of ivory satin and lace, and carried a shower bouquet of white roses and lilies of the valley. She was attended by her sister, Miss Dorothea Goodwin, and Mr. Graham Bertram, of Dundas, cousin of the bridegroom, was best man. Col. and Mrs. Bertram and Mr. Aimers Bertram, of Westmount, and Mr. Aimers Bertram, of Lachine, were among the guests present.

HAMBLIN—DAVIS.

In Knox Church vestry on Wednesday afternoon at four o'clock, the marriage was solemnized of May Davis, 585 Sherbrooke street, and Walter Hamblin, of Lakefield. The ceremony was performed by Rev. J. A. MacKenzie. The young couple were unattended, and will reside in Lakefield.

HUMPAGE—HOPKINS.

A quiet wedding took place this afternoon in Knox Church, the principals being Miss Ada Hopkins and Mr. Edward Humpage, both of this city. The bride is a member of Knox Church and the groom is a member of the choir.

Rev. J. A. MacKenzie conducted the ceremony.

Mr. and Mrs. Humpage will reside in Peterborough.

LECTURE AND DEMONSTRATION ON LIVING MODELS

At the Hall Store

A great treat is in store for the women of Peterborough at the Hall store on Monday and Tuesday, April 5th and 6th, on the second floor, in the ready-to-wear department. A lecture and demonstration on living models on the hygienic principles of the famous Gossard front lace corsets will be given by two expert corsetiers from the Chicago headquarters.

Lecture starts promptly at 3 p.m. followed by demonstration. This invitation includes women and misses only.

GOES TO ORANGEVILLE.

A prominent young musician in the person of Mr. Harry Hill left the city early this morning to take up his position of organist and choirmaster in the Methodist church at Orangeville, a position he has held for some time in Park St. Baptist Church. He began to study music while serving two years as a boy alto in St. John's choir, and has achieved first-class honors in several examinations in both vocal and instrumental music. He will be greatly missed at Park street as well as by the Choral Society which he was a faithful member. Mr. R. J. Devey has been his only teacher, and regrets very much the loss of so apt a pupil.

Business at Custom House

Total for Year Just Ended is $409, 765,67

The 31st of March brings the 1914-15 customs year to a close, and it is interesting to note that in Peterborough for the twelve past months the total customs returns amounted to $409,765.67. This is a decrease of $58,531.62 over the year 1913-14, the total for which was $468,197.29. The unusual condition of the financial world explains why a decrease should be found, but it is most gratifying to note that during the past few months the returns have been an increase over the returns for the corresponding months of last year. During March the total return was $42,804.19, while the returns for March, 1914, was $34,932.60, which gives the month just closed an increase of $7,871.59 over the corresponding month last year.

The following is a comparative statement of the various months:

April	$52,837.43	$37,826.46
May	52,272.84	27,273.81
June	47,836.40	25,366.19
July	42,783.93	23,792.86
August	43,886.82	51,299.37
September	32,203.50	37,870.52
October	39,310.80	41,511.71
November	35,593.57	15,571.60
December	30,359.27	27,576.13
January	29,432.81	38,254.17
February	26,747.32	40,618.66
March	34,932.60	42,804.19
	$468,197.29	$409,765.67

DIVISION COURT

Christopher Eaton Gets Judgment for $45.50

At the sitting of the Division Court this morning Judge Huycke gave judgment in favor of the plaintiff for full amount and costs in the case of Christopher Eaton vs. Ross Green for $45.50. Defendant did not appear.

The following cases were dealt with:—

Fred Blastorah vs. Thomas Twomey, $28. Judgment for plaintiff.

Henry Parker vs. ... $30. Transferred to Bobcaygeon Court.

J. J. Turner & Sons vs. William Crabb, $26.07. Transferred to Thamesville, Kent Co.

Edward Mahoney vs. Warne Bros., $68.54. Action dismissed with costs.

J. J. Turner & Sons vs. J. A. Flanaghan, $13. Transferred to 3rd D.C. of Perth.

School's Out.

At noon today the hearts of about three thousand students were gladdened by release from school discipline until April 12th, being the regular Easter holidays.

BANK CLEARINGS.

Clearings for the week ending April 1, 1915	$333,060
Decrease from last week	68,461
Corresponding week of last month	439,446

Machine Phone 85. Bell Phone 85
BELLEGHEM'S
Undertakers, Furniture Dealers
AMBULANCE SERVICE
180-190 HUNTER STREET

Ontario Liquor License Act.

License District of West Peterborough

Notice is hereby given that Dennis Corkery has made application for permission to transfer his hotel license for the premises No. 174 Simcoe St., in the City of Peterborough, known as the King George Hotel, to E. O. McCrohan, of the City of Toronto, and that the said application will be considered at a meeting of the Board of License Commissioners to be held at the Inspector's office in the City of Peterborough on the 12th day of April, 1915, at the hour of 8 o'clock p.m.

All persons interested will govern themselves accordingly.

JOSEPH STEWART,
License Inspector,
West Peterborough.

Dated at Peterborough, this 27th day of March, 1915.

ORCHESTRA IN CONNECTION

A special orchestra under the direction of Mr. Nicholls has been secured by the Royal Theatre for tomorrow (Friday) afternoon and evening and will open a permanent engagement next week. It is composed entirely of members of the A. F. of M., and patrons of this theatre will be assured of a first-class musical programme. Mr. Pappas is sparing no effort in bringing the Royal to the highest standard of perfection.

TOO LATE FOR CLASSIFICATION.

WANTED—Good dining-room girl. Apply Munro House.

8 PAGES TO-DAY

THE DAILY REVIEW

"A Clean, Constructive Newspaper"

Sunday—Sun rises at 5.49 a.m. and sets at 6.44 p.m.

Daily Review Established 1870
Weekly Review Established 1853

Peterborough's Oldest Newspaper

PETERBOROUGH, ONT., SATURDAY, APRIL 3, 1915

Every Evening (Sundays and Holidays Excepted) at 4 o'Clock.

GOVERNMENT TO CONTROL MANUFACTURING PLANTS IN SCOTLAND

CAUGHT IN WEST

Coneybeare Has Been Apprehended

SPENDING HIS MONEY

(Canadian Press Despatch.)

TORONTO, April 3. — Word has been received here by the provincial police that Howard Coneybeare, the express messenger wanted in Lindsay for the theft of a money package of three thousand dollars, has been apprehended in Edmonton, where he has been spending Home Bank bills which formed part of the contents of the package.

Inspector Boyd leaves immediately to bring him back.

NURSING SISTER FATALLY HURT

Eyes Were Torn From Sockets by Explosion

(Canadian Press Despatch.)

QUEBEC, April 3.—By an explosion at the Hotel Dieu Hospital yesterday, Sister Edward, in secular life Miss Alda Pelletier, was terribly injured and cannot live. Just as she entered the disinfecting vault an explosion hurled a steel door against her, fracturing her skull and tearing her eyes from their sockets.

Sir William Price Leaves Commission

(Canadian Press Despatch.)

QUEBEC, April 3. — Sir William Price announced yesterday his resignation as chairman of the Quebec Harbor Commission, saying he is out of politics for good. Mr. Lesperance, member for Montmagny, is prominently mentioned as his successor.

TANNERY BURNED

(Canadian Press Despatch.)

BRANTFORD, April 3. — Thornton's tannery was badly damaged by fire last night, but the stock of hides was saved.

MENINGITIS IS FATAL TO SOLDIER

(Canadian Press Despatch.)

LONDON, April 3. — Private William Houghton, of the 33rd Battalion from Lucknow, died here today of meningitis, after three weeks' illness.

HAD NO LICENSE TO OPERATE RINK

Unknown to the police department, the roller rink was operated yesterday without a license having been taken out. This afternoon, Chief Thompson sent an officer to inform the men in charge that they must take out a license immediately.

The license was taken out this afternoon.

LLOYD GEORGE IS FLOODED WITH MAIL

Greater Part of Letters Urge Prohibition of Liquor

(Canadian Press Despatch.)

LONDON, April 3. — In the first mail delivery this morning Lloyd George received fifteen thousand letters, the greater part of them urging prohibition [illegible] in full-page advertisements [illegible] Friday's paper. It was expected that he would receive altogether today twenty-five thousand such letters.

MINING WARFARE SUCCESSFUL AT THREE POINTS

German Aeroplane Brought Down by French After Rheims Had Been Bombed

(Canadian Press Despatch.)

PARIS, April 3. — (War office statement)—"In the regions of Somme, La Boiselle and Dompierre, mining warfare continued with noticeable advantages for the French.

"The total number of prisoners taken at the forest of La Petre, northwest of Pont-a-Mousson, from March 30th to April 1st is more than two hundred, including six officers.

"A German aeroplane was brought down yesterday, after dropping bombs on Rheims. When fired on, it immediately came to earth. Two aviators, who were unhurt, were taken prisoners."

SAY FRENCH ATTACKS FAILED.

BERLIN, April 3. — (German headquarters statement)—"A Belgian attempt yesterday to win back Klosterhoek farm failed. A French charge in the forest of La Petre was not successful.

"A French attack on the heights south of Nieder Aspach, west of Muelhausen, was repulsed.

"Nothing of importance has occurred on the eastern front."

GENERAL JOFERE DECORATES BELGIANS.

PARIS, April 3. — The newspaper Eclair has a despatch from Dunkirk stating that Gen. Joffre, in the course of a visit to Belgian headquarters, where he decorated several Belgian officers with the Legion of Honor, told King Albert and Premier de Broqueville that the war would soon come to an end to the advantage of the Allies.

Toronto Man is Wounded

(Canadian Press Despatch.)

OTTAWA, April 3. — Today's casualty:—

Princess Patricias—Wounded, 24th March, Joseph Roberts, Fairbanks, Toronto.

OTTAWA, April 3.—The following list of casualties was issued last night:

Second Battalion—Died of wounds, Corpl. Donald McMillan.

Fifth Battalion—Reported wounded, Pte. Alfred Watson.

Seventh Battalion — Reported wounded, Pte. Ernest Alder.

Eighth Battalion — Reported wounded, Pte. Frank Pouchet, Pte. Frederick A. Hoskin.

Thirteenth Battalion — Reported wounded, Pte. Allan Fletcher.

Casualties announced yesterday afternoon were:

Princess Patricias — Died of wounds, Sergt. E. Arnold. Wounded, Lc.-Corpl. Bartholomew Murphy, Pte. Joseph Lorette, Pte. Charles Birnie, Pte. William McBean.

Sergt. Wm. E. Arnold of the Princess Patricias, who has succumbed to wounds, was attached to No. 6 division of the Toronto police force for three years previous to joining the "Pats." He had seen active service in India and South Africa.

TROUBLE AT BELLEVILLE

Some Soldiers Said to Have Been Unruly

The members of the 39th Battalion who are home on leave over Easter report that the camp is by no means a peaceful one. According to their story the arrival of a quota of men from Lindsay ushered in a number of soldiers who appear to have little regard for law or order. Fights and rough tactics among the tough element have marred the good name of the camp. As for the men from Port Hope, the local volunteers state they are better than those from Lindsay. Peterborough men are the best in the camp.

One Peterborough man, Pte. Wm. A. Richard, who resided at the corner of Erskine and Woodbine avenues is ill in the hospital. The nature of his illness is not known as yet.

Reports from Belleville this morning stated that a private, not from Peterborough, had passed away during the night with meningitis.

Capt. Spencer, Lt. Cameron and Pte. Eastwood have all been appointed to "A" Company. The Peterborough quota goes to make up "D" Company.

Acting Sergeant Major Wilford is transferred from the headquarters staff to D Company. — Kingston Standard.

A rumor spread today in the city to the effect that a riot occurred in the barracks at Belleville last night when it became known that one of the men died from meningitis. According to the rumor over 200 men refused to re-enter the building. Later reports state that but five objected to sleeping in the building.

PART OF THE DIVINE PLAN

The Cross and Calvary Was Theme for Good Friday Service

Church union seemingly would work out extremely well judging by the liberal way Protestant church members of all denominations gathered yesterday afternoon in George Street Methodist Church to take part in the annual service of praise and worship. The church was nearly filled and a decidedly helpful service was held.

Choral work entered largely into the program, the singing of the combined George Street Church and St. Paul's Presbyterian choirs being very enjoyable. They contributed appropriate Easter anthems while the solos were also beautifully sung by Miss Dorothy Allan and Mrs. J. H. Renwick. Most of the city ministers were present.

The two principal speakers were Rev. L. Phelps and Rev. J. R. Webb.

The theme of the Cross and the Saviour's sacrifice on Calvary was eloquently treated by both ministers and the significant part it should play in the lives of people today explained.

Rev. Mr. Webb in dealing with the subject emphasized the reason why the Saviour submitted to the degradation of the cross, refusing to save himself when taunted and jeered by the multitudes who shouted "He saved others, yet he cannot save himself." It was part of the divine plan whereby God was to die to save the world.

Miss Allan's contribution of "There is a Green Hill Far Away," was beautifully interpreted.

The service occupied a little over one hour.

The house at Ottawa has decided not to make any change in the hours of polling at Dominion elections.

BLOWN UP BY GERMANS

Louis Houedry was Travelling on Train at the Time

GLAD HE'S BACK

Says Germans Have Lost Heart and War Will End in July

Rather badly shaken up and delighted to be back again in the land of rest, Mr. Louis Houedry arrived home at noon today from France where he has been acting in the capacity of interpreter for the British Army Service Corps. It is by a miracle that Mr. Houedry is alive today and in the possession of his life, for the reason that he was the lucky man out of twenty-four to escape being blown to pieces when a train in which he and twenty-three others were riding, was blown up by an explosion of shells. Mr. Houedry was blown about fifty feet and landed in a ditch where he lay in a pool of melted snow all night and when found in the morning was next thing to dead from exposure. However he was picked up and taken to a hospital where he remained for two weeks and then was taken to his home in France where he convalesced. Altogether he was on the sick list two months and he is more than glad to be home in Peterborough to recuperate. The train in which he with the other unlucky members was traveling was carrying four cars of shells for the use of the Allies when it was hit by a German shell. With characteristic French expressiveness Mr. Houedry indicated how they were all shot in various directions and how he went soaring outwards. All were killed but himself.

Mr. Houedry is minus two teeth which he considers a pretty small price to pay for his lucky and almost miraculous escape. While he is home now he is liable to be called upon again in three months to rejoin the army as interpreter and when the call comes it is a case of go without any alternates.

About three weeks after the war was declared Mr. Houedry went straight to France where he was first attached to the army service corps, his duty consisting of bringing up supplies and munitions to the allies. Then he was transferred to the interpreting corps and was with the British troops most of the time.

Speaking of the Canadians, he was most demonstrative in his praise of their gallantry. He was informed that at Neuve Chapelle they tore through two miles of trenches and it was difficult for their officers to restrain them, so eager were they for the fight. There was nothing to beat the Canadians, he said, and they were easily as good fighters as the British regiments.

Mr. Houedry was in many engagements. In fact, he said the fighting over in France is a series of continuous engagements. The biggest fight he was in was at a town called Boisseille.

Over in July.

Asked when and how he thought the war would end, Mr. Houedry said that by the end of July it would be over, for the simple reason that the Germans already had lost heart and the conviction was being pressed upon them that they were a beaten people. He said the military men were strong for the war, but the great masses were anxious for peace.

The trouble would be settled by the German empire being cut up and divided among the allied nations.

Talking of quick travelling, Mr. Houedry said he landed in New York last evening at five-thirty and reached here at noon today. He came home on the steamship Chicago which was escorted by two torpedo boats. They were warned to beware of the submarine U-28. Mr. Houedry could not refrain from again expressing his keen delight at being home. When the train pulled in this morning he could not help shoutng out, "Home again to good old Peterborough."

MAKING READY FOR PAVING OPERATIONS

The Foley and Gleeson Co. will in all probability commence work next week in Peterborough. Several employes have been in the city this past few days getting the plant in readiness and as soon as the task is concluded, work will be begun on the streets. The first to be started will be the tearing up of the pavement laid prviously and which has not proven to be satisfactory. The asphaltic surface will be torn up of as much as the city engineer claims is not according to the company's guarantee. When the repairing is completed work will be begun on the section of Charlotte Street which was not finishe last year.

TO OPERATE PLANTS IN SCOTLAND DAY AND NIGHT

To Accelerate Manufacture of Motor Lorries for Transport Service

(Canadian Press Despatch.)

GLASGOW, April 3. — All motor manufacturing plants in Scotland have been placed under government control in pursuance of the government's plans to accelerate the supplying of war material. These will in future be run night and day in the production of motor lorries for the transport department.

SMALL STEAMER IS TORPEDOED.

LONDON, April 3. — The British steamer Lockwood was torpedoed by a German submarine Friday night off Start Point in Devonshire. The crew was saved.

The Lockwood was a small and rather old boat.

LONDON, April 3. — It was learned today that the British steamer Eston was torpedoed off Devonshire coast, and not near Cape Finisterre, as previously reported.

LAW IS MADE MORE DEFINITE

Regarding Children Attending Moving Picture Houses

The small boy who is usually associated with a front seat in the moving-picture show watching the daredevil conduct of his favorite cowboy, must keep away from his beloved haunts in future unless he attends such places accompanied by his parents or some adult member of his family. The amended statute governing this reads now that no child under the age of fifteen, unless accompanied by its parents, guardian or adult member of the household, shall be permitted to attend any theatre or any exhibition by cinematograph or moving picture machine at which place an admission fee is charged.

The old act, before its amendment, which took place in 1914, read that no child could enter these places unless accompanied by adults. The amendment now makes it more definite.

It is a common occurrence, however around the picture amusement houses, for some youngsters to congregate, and sometimes they prevail upon adults to take them in. This must be stopped, for if apprehended they will be prosecuted. It is also unfair to the moving picture show proprietors, in the opinion of the authorities, and leaves them open to being imposed upon. In future, however, any complaints against proprietors will be taken to court, as the police have information that boys under fifteen have been going to certain picture show unaccompanied.

SEVEN MEMBERS OF MOUNTED RIFLES ON VISIT HOME

Seven members of B. Squadron, 8th Mounted Rifles, are home from Ottawa despite the order cancelling all leave for Easter.

There is a slight outbreak of measles at the camp and Pte. Thompson who enlisted here, is on the sick list.

DOMESTIC WAS THE VICTIM OF ASSAULT

A man about thirty-five or thereabouts named William Johnston, a bushman, and another party for whom the police have their eyes peeled, are scheduled to take leading parts in a police court hearing on April 5th in connection with an assault upon a domestic who was employed at the Palace Hotel. It is alleged that they made insulting proposals and followed it up by laying hands upon her. Johnston occupied the dock today but the remand was ordered to permit further information being obtained and the other party apprehended.

City Engineer's Office.

T. A. S. Hay, of the city engineering staff, is sufficiently convalescent to spend a couple of hours each day at the office. City Engineer Parsons' office is rather short handed at present, as Lieut. Hilliard is with the 26th Battery in Kingston and T. Q. Quartermaine is ill. The services of Mr. E. Cumberland have been secured.

FATHER AND SON PARTED BY BULLET.

With the 48th Highlanders from Toronto, Private George Stanley, a widower, and his son, Private Irving Stanley, fought side by side in the trenches until a bullet from the enemy ended the career of the father. These pictures of the dead soldier (on the left), and his boy, were taken at Salisbury Plain.

GIFT TO PASTOR

Purse of Gold for Rev. T. J. Robinson

GOES TO LAKEFIELD

Milverton, April 3. — A pleasant event took place when the Young People's Society and choir of Burns church met together and presented Rev. T. J. and Mrs. Robinson with a purse of gold in appreciation of their work among the young people of the congregation. Supper was served and a short program rendered. Expressions of regret were heard on all sides at the departure of Mr. and Mrs. Robinson from Milverton.

Rev. Mr. Robinson has accepted a call to the Presbyterian Church at Lakefield. The call has been sustained by both Presbyteries.

57th BAND GETS THE FULL GRANT

Recommendation is Made by Finance Committee

At the meeting of the finance committee on Thursday afternoon it was decided to rescind the motion of a former meeting by which the 57th Band and the Salvation Army Band should receive $362.50 each as a municipal grant, and a motion recommending for the 57th Band a grant of $500 and for the Salvation Army $225 carried.

It was decided that an additional $25 would be granted to the Industrial Association to enable that body to operate the free employment bureau until April 15th. After that date the bureau will be closed.

Want Monthly Statement.

City Solicitor Gordon presented a statement of expenses amounting to $27.88. Some of the accounts dated back to 1914, and when the motion authorizing the payment of the amount was carried a clause was inserted asking the city solicitor to present his statement monthly.

MEAT VENDOR IS FINED $10

Covering for Meat Did Not Suit the Inspector

Scant mercy will be shown to meat vendors by Magistrate Dumble if they come before him for violation of the act governing the protection and care of meat. In assessing a Smith township dealer named E. G. Mullen $10 this morning for a violation of the act, he declared that he often shuddered as he saw the dirty-looking horse blankets in which meat was often brought on the market or covered with. He hated to think people were forced to eat it. The formal charge registered against Mr. Mullen, who is a meat dealer, was that he conveyed meat from place to place for sale without it being protected by a clean covering. To the charge he pleaded not guilty. Sanitary Inspector Spence laid the information, having discovered Mullen with a load of carcasses on Wednesday on George street that were not properly protected. They were resting upon a dirty canvas tarpaulin which the inspector said had congealed patches of blood upon it that appeared to have been there for a considerable time. Inspector Spence described it as a filthy looking tarpaulin.

Police Constable [illegible] the tarpaulin and considered that it was in a very unclean condition.

City Solicitor Gordon appeared on behalf of the city and argued that Magistrate Dumble should bring in a finding upon the case which would have the effect of making an example of such cases and affording the city some concrete basis to work on in combating future infractions. He said the city was vitally interested in such matters, and wanted a finding that would make it a dangerous proceeding in future to bring in unprotected meat.

The Magistrate laid special stress upon the need these days for fighting the microbes which he considered infinitely numerous.

Mr. Mullen tried to tell His Worship that it was impossible for him to wash his tarpaulin like one would a cloth. It had to be scrubbed just like a board with soap and water. He was unable to recall, however, just when he had last cleansed it.

He was not pleased with the idea of forfeiting $10, and to a reporter who spoke to him after court he said he would probably appeal against the decision.

The Daily Review

Established 1879.

Member of Canadian Press, Limited

THOS. W. WHALLEY—Managing Director

THE DAILY REVIEW is published every afternoon at 4 o'clock (Holidays and Sundays excepted), by the Peterborough Review Printing and Publishing Company, Limited, 166-168 Hunter St.

THE WEEKLY REVIEW, established 1853, is published every Thursday morning at 10 o'clock. Subscription price $1.00 per year to any part of Canada or Great Britain or $1.50 a year to the United States.

When ordering change of address, both the new and old address should be given.

TELEPHONES.

Business Dept.	189
Editorial	435
Mr. Whalley, residence	286
J. F. C. Whalley, B.A., Editor	286
Chas. Curtis, City Editor, residence	273

PETERBOROUGH, SATURDAY, APRIL 3, 1915

TOO LIGHT IN SUBSTANCE.

THE OTTAWA FREE PRESS gives the following as the opinion of Mr. Geo. A. Slater, a Canadian shoe manufacturer:

> "They should temper their statements with discretion. They should look after the trade. The trade has spent thousands in advertising the Made-in-Canada project. Instead of blazing abroad that the boots were like blotting paper they might say they were too light in substance."

This is a splendid testimony to the power of the Canadian press. At least one prominent shoe manufacturer feels that the press has a very important influence on the public, so much so that the press could have salved over one of the most dastardly scandals that has ever taken place in Canada, and prevented an exposure.

If the newspapers had done so, if they had said the boots "were too light in substance," the manufacturers could have gone on sending paper-soled boots to the soldiers and robbing the Government, for there is no evidence that the calloused conscience of the manufacturers in question would have smote them and led them to produce honest boots.

It should be noted that this investigation refers only to soldiers' boots. It is more than likely that these manufacturers have been producing paper-soled boots and shoes and selling them to the public. What has Mr. Geo. A. Slater or the Ames-Holden-McCready Company to say to this? A man has to pay six dollars now for a good pair of shoes, and he does not know whether he is buying leather shoes or shoes in which scraps, paper and bits of wood are the principal constituents. To come down to shoes of the four-dollar and three-dollar variety might bring out some interesting and disconcerting details. It is our opinion that some legislation is necessary to protect the public from exploitation by foisting fraudulent footwear on them. If it was necessary to do this in regard to patent medicines, it appears also necessary in the matter of boots and shoes.

SOME BIG WAR NEWS COMING.

IT APPEARS that the position of the Russians in the Eastern theatre is strengthening and that of the Germans steadily weakening. The fall of Permysl (as it is spelled now) is beginning to have its effect. It is probable that some interesting developments will arise very shortly because the position of deadlock that exists in the trenches cannot be continued indefinitely. One side or the other is going to find a way to get behind them or render them of little service, whether it be Russians, Italians or British. Some think the German trenches will be made untenable by shell fire, and a general advance made in that way, but this is a slow, costly way, unless a drive of considerable length can be effected. The feeling is beginning to spread that some place or other the war is going "to break" soon, but whether it will end soon is another matter, and not likely to happen.

FIELD KITCHENS.

IT IS generally admitted that field kitchens should be provided for our soldiers on active service. It is claimed they increase their efficiency twenty-five per cent., but, as these are not in the army list of the British War Office, and as Canada follows the British regulations, they cannot be provided by the Government. They can be provided privately, however, and specifications are laid down for their manufacture. Captain Gray was fairly successful in getting financial support in Peterborough for a field kitchen for the men from this city. He received, however, only about half the amount he requires for an adequate service, and if any desire to assist further in this matter by giving a donation, they should send it to Col. W. St. P. Hughes, or to Captain Gray, 21st Battalion, Kingston. These kitchens figure out to a cost of about ten dollars per man. They permit hot meals being served right up to the firing line, and with much more variety than with the usual camp-kettle. The object is worthy and should be supported by all who are able to do so. The list of contributions was published a few nights ago in the Review, and it is hoped other names will be added to the list.

WHAT IS THE MATTER!

A WELL-KNOWN Canadian Liberal statesman is reported to have remarked that ignorance of the difference between right and wrong was getting to be a Canadian characteristic. When asked how he accounted for it he said that "professions" seem to be all that was necessary in our religion, and the consequence was that the churches were in the last stage of decay preceding a complete breakdown. We think this is too strong, although the lack of philosophical teaching has left the rising generation without the knowledge of how to come to a "right," a reasonably right, conclusion. The time is one of grave concern to all religious teachers.

WATCH YOUR POLICY.

AN INSURANCE POLICY is something that should be very carefully studied by all who have one. Every detail should be clear in their minds, as an oversight of some detail may mean financial loss and worry. Sometimes agents are not careful to explain their policies, and holders are led to believe that their policy is different from what it is. That causes trouble which could be avoided by a closer attention to details when the policy or contract is made.

In our news columns today there is a report of the case Devitt vs. Mutual Life of Canada, which is of interest to all holders of life insurance policies, and particularly to people who may be depending upon what is known as the nonforfeiture clause to keep the policy alive. Holders of life insurance should read carefully the report of this case, as given in a Toronto despatch. A life insurance policy is a contract to which there are two parties, and the validity of any contract depends upon both parties discharging their obligations in respect to it. In the case of a life policy, the ability of the company to pay the claim when it falls due depends on the receipt of adequate premiums. The company stands ready to pay the claim, but only if the assured has faithfully remitted his premiums. Sometimes policy-holders are careless, and death overtakes them with the premiums either not paid up to date or charged against the policy for such an amount that the value of the contract will not bear the debt. When death takes place under such conditions there are often very pitiable circumstances touching the beneficiary. A company, however, cannot out of sympathy deviate from sound principles. The payment of a questionable claim in a single instance might not bear very heavily on the resources of a life company, but it is only by applying correct principles that the institution can be kept solvent. Readers who carry life insurance should be warned by this important decision, and should see to it that premiums have been remitted up to date, or are fully provided for by the value of the policy itself. If any doubt exists in the mind of the assured, the head office of the company should be communicated with and a satisfactory arrangement made wherever the necessity may arise. This care should be exercised, no matter with what company you happen to be insured.

EDITORIAL NOTES.

THE JUAN FERNANDEZ group of islands, near one of which the "Dresden" was sunk, consists of two rocky islands in the Pacific, 420 and 450 miles, respectively, west of Valparaiso, Chile, to which they belong. The island nearest to the mainland is usually called Juan Fernandez. It was here that Alexander Selkirk, a buccaneer, lived alone from 1704 to 1709, and his story is believed to have suggested the romance of Robinson Crusoe to Defoe.

THE EXHIBITIONS of pitiful cupidity before the Public Accounts Committee at Ottawa shows how impossible it is for a government to protect itself against general conditions. The Borden Government has escaped more by good luck than anything else. Petty grafters seemed to spring up from everywhere. There was none of it, however, from Peterborough.

IT IS REPORTED that orders have been placed in Canada and the United States for $80,000,000 worth of shells. Just think of it—eighty million dollars to be all blown to smithereens.

A CAREFUL ESTIMATE of the "Dresden's" damage to shipping places the figure at something over £250,000. This may not be a very formidable sum, but still it is a quite large enough bag for a small war vessel.

Canadians in the Trenches.

(Chatham Daily News.)

The phrase "entering the trenches" is worth pondering. It denotes something more than warfare, something different from the sort of fighting that is begun by the blowing of bugles, and that is ended in a dash across the open against the enemy. It is warfare of the deadliest kind. It conveys the impression of a man going to work as well as going to war. It combines all the dangers of warfare with all the minor discomforts and physical exhaustion of the most grinding sort of labour. Canadians standing in the trenches will be soaked with rain, chilled by the wind, yet almost unmindful of these discomforts by reason of the ever-present prospect of a sudden death. As they grow more accustomed to the bursting of the German shells, the hail of German bullets and the occasional hand-to-hand fighting that relieve the tedium of life in the trenches, they are likely to think less of their dangers and more of their discomforts. To face danger and to laugh at misery seems to come natural to British soldiers. The Canadians will not be second to them in fortitude and cheerfulness.

And Then He Knew.

(Beck's Weekly, Montreal.)

"I was speaking with your father last night," he said at last, somewhat inanely.

"Oh, were you?" answered the sweet young thing, lowering her eyes. "Er—what were you—er—talking about?"

"About the war in Europe. Your father said he hoped the fighting would soon be over."

The sweet young thing smiled.

"Yes," she remarked, "I know he's very much opposed to long engagements."

Heroism.

(Acadian Recorder.)

Heroism, when it is analyzed, is that quality in men or women which enables them to stand unmoved or to go forward without flinching to the performance of what they believe to be their duty, entirely regardless of personal consequences. And fortunately for the race, this quality is found in strength in both the sexes, although in ordinary life there is oftener call for it on the part of women than of men.

Sticking to His Post.

(Harper's Magazine.)

With but three minutes to catch his train, the travelling salesman inquired of the street car conductor: "Can't you go faster than this?"

"Yes," the bell-ringer replied; "but I have to stay with my car."

Branded!

When the donkey saw the zebra
He began to switch his tail;
"Well, I never," was his comment;
"There's a mule that's been in jail."

WEATHER FORECASTS.

Fair today and on Sunday. Sunday—Stationary or slightly higher temperature.

LETTERS TO THE EDITOR

To ensure the publication of letters, the name and address of the writer must accompany the communication, not necessarily for publication but as a guarantee of good faith.

THAT "PURITY CONGRESS."

Editor, Review:

Dear Sir,—The ratepayers have from time to time patiently paid the cost of foolish, needless or extravagant expenditure sanctioned by the Mayor and Council. Uniformly wise expenditure is perhaps too much to expect, and so ratepayers may now and then have to pay for a little nonsense. But the suggestion to send delegates to the "purity congress" is worse than nonsense. It is too ridiculous, hypocritical and brazen to be tolerated.

"The suppression of public vice and the promotion of personal and social purity" in Peterborough cannot be accomplished nor in the smallest degree assisted by anybody's trip to California.

Does mayor, alderman, delegate or anyone need to go to San Francisco to find out what, for example, the influence of the Roller Rink was and is upon "personal and social purity" in Peterborough? Is a "purity congress in California the place to find out in what or whose joints in Peterborough the likes of Helen Brown see their finish? Are the names of the owner, procurers and "exclusive patronage" list of these resorts in Peterborough to be ascertained in San Francisco? Does any alderman or any officer need to go outside the city limits to find out whose money is invested in a disgraceful resort and whose interest protects it from abolition as a nuisance? Where is the place to find out whose money paid for the operation that ended in a double tragedy in Peterborough some weeks ago? Why have three prominent preachers remained silent for years concerning a notorious resort, well known to them all, and this notwithstanding the "tincture of iron" one of them boasts of? Can a "purity congress" in California do anything for the like of this in Peterborough? Surely the very suggestion to send delegates to a "purity congress" at municipal expense is, in the light of facts, not merely ridiculous. It is shocking.

Yours truly,
A RATEPAYER.

IT'S TOO BAD.

Editor, Review:

Sir,—In a letter written by Private Wilkins of Norwood to his mother he says that they have all the knitted things they require except perhaps socks, but what they do want is hospital supplies, such as bandages, cotton batting, etc. The only thing they could find to cover his wound was an old sock. Surely we should not allow our brave boys to suffer unnecessarily. Come, ladies, I know you only want to know what is wanted. Send your bandages and other things necessary for wounds to the Red Cross Society and they will forward them, I am sure.

Yours truly,
A FATHER.

POLICE COURT CASE.

Editor, Review:

I, the undersigned, am not the William Jackson referred to in the police court mentioned in Thursday evening's Review.

WILLIAM JACKSON,
285 Dalhousie St.,
City.

Baron Rothschild Buried.

LONDON, April 3.—In accordance with his request, Baron Rothschild was buried quietly shortly after noon yesterday at the Willesden Jewish cemetery.

Brief services were held at the late residence of the baron in Piccadilly. The services were private, being attended only by the family and close friends. Outside the house there gathered a crowd of perhaps 4,000, among whom were many persons from the Jewish community in the east end.

King George was represented by Lord Annaly and Queen Mother Alexandra by Earl Howe. Others who attended the service were David Lloyd George, A. J. Balfour, Lord Reading, Lord Sandhurst, Lord Acheson, Lord Haldane, representatives of the various Jewish societies and most of the other leaders of the Jewish community.

COURT DECISION OF INTEREST TO POLICY HOLDERS

Responsibility on Insurers Who do not Keep Premiums Paid up Regularly

COMPANY WINS CASE

Toronto, April 3.—An important decision of interest to all holders of life insurance policies has been made by the Court of Appeal for the Province of Ontario. The decision emphasizes the fact that a policy-holder should watch carefully to see that his policy is in force beyond all possibility of dispute. The case was that of Devitt vs. The Mutual Life of Canada. There had been a partial payment in cash of the current year's premium and a note had been given for the balance. The note was not redeemed at maturity, and a little while afterwards the assured died. The company disclaimed liability, and the question at issue arose out of the interpretation of what is known as the nonforfeiture provision of the policy.

The policy contained a table showing the amount that would be paid in cash at the end of each policy year if the policy were surrendered for cancellation, these amounts being termed the cash surrender value. It also contained a nonforfeiture provision, common to most present-day life insurance policies, whereby, in the event of default in the payment of a premium, the contract should automatically continue in force if the cash surrender value to the credit of the policy were sufficient to cover the annual premium or even a half-yearly or quarterly premium. Owing to a loan existing against the policy, there was not a sufficient amount of cash surrender value, as determined by the table of the surrender values shown in the policy, to continue it in force through the operation of the nonforfeiture provision, and, in consequence, when the premium note remained unpaid at maturity, the policy terminated.

It was contended by plaintiff's counsel, and concurred in by the trial judge, that the cash surrender value applicable in the case of the nonforfeiture provision was something different from the amounts set out in the table of cash surrender values in the policy; that for the former purpose the cash surrender values must not be considered as increasing only at the end of each policy year, but as increasing day by day throughout the year, and that, as the policy had continued in force for part of the current year, there should be a corresponding increase in the cash surrender value that was available at the beginning of such year; that if such increase were taken into account there was sufficient value to continue the policy in force under the operation of the nonforfeiture provision beyond the point of death. The contention, however, was not sustained by the four justices who constituted the court of appeal, who held that the surrender values at the beginning of each year, as shown in the table in the policy, were the ones that should apply in connection with the nonforfeiture provision, and judgment was accordingly rendered in favor of the company.

The decision places an important responsibility on insurers who do not keep their premiums paid up regularly and who are depending on the nonforfeiture clause to keep their policies alive.

Scheme of Kaiser Frustrated.

OTTAWA, April 3. — The postal authorities here have held up a number of iron finger rings addressed to German sympathizers in Canada, and at the same time have unearthed a peculiar scheme to assist the "fatherland." The plan is being carried out by certain German newspapers in the United States. People are asked to send in their gold rings, which are said to be forwarded to Germany, ostensibly to assist the Red Cross fund, but it is believed to help swell the Kaiser's gold reserves. In return for the gold ring the donor is sent an iron band, to be worn as a mark of devotion to his country. The rings are inscribed in German: "To the Old Fatherland, my faith to prove, I give in time of stress gold for this iron."

The scheme is understood to have been worked extensively in the United States.

When you hear a woman declare that it is always her luck to get into the meanest neighborhood possible, you may be sure that the neighbors are glad when moving day comes.

Toronto Savings and Loan Company

Paid-up Capital	$1,000,000 00
Reserve Fund	850,000 00
Profit & Loss Account	95,993 12
Total Assets	3,876,065 81

SAVINGS DEPT.—3½ per cent. paid Quarterly on Deposits of One Dollar and upwards. Interest accrues from date of Deposit to date of withdrawal. Every convenience and facility offered to Depositors, including privilege of cheque withdrawal.

DEBENTURE DEPT.—4 per cent. paid half-yearly on sums of One Hundred Dollars and upwards. Company's debentures issued in terms of from 1 to 5 years, with half-yearly coupons attached bearing interest at the above rate.

Executors and Trustees are authorized by law to invest in the Debentures of this Company.

MONEY TO LOAN.

W. G. MORROW,
Managing Director.

Head Office: 437 George Street, Peterborough.

New Money For Old Odds and Ends

THE SMART PEOPLE AREN'T ALL DEAD YET. There was a wise little woman in the west end who wanted some extra Christmas money—and it wasn't forthcoming. She didn't know what to do. She cudgelled her brains. She put her wits to work. Then she figured it out. She ransacked the house from garret to cellar. She "dug up" an old iron bed, jap-a-lack'd it back to life again; she resurrected some chairs; and a bureau; four pictures; a wash stand; a carpet, etc. She dusted out an old hall rug, patched the edges into shape—and made a list.

She put an ad. in

the want ads. of THE DAILY REVIEW. She told what she'd done; she said the things weren't new—but they were good enough to furnish an entire room comfortably—and at a price that was less than reasonable. She ran the ad. twice; it cost her 30c.; she sold the things for $19 in cold cash. She not only saved the waste of letting them go to ruin, "she got something for them" by going straight to the people with her story. A WANT AD. DID IT. Why can't you do the same thing? WHY? Have you no little fairies in your house that little want ads. will turn into gold.

The Daily Review

Is the Paper That Makes Little Ads. Pay Big

REVIEW LINERS

HELP WANTED FEMALE

Ads. under this head 1c. a word. Half a cent a word extra if phoned or charged

WANTED—Good dining-room girl. Apply Munro House.

FOR SALE

Ads. under this head 1c. a word. Half a cent a word extra if phoned or charged

CASH REGISTER TICKETS for sale at The Review.

FOR SALE—First-class new, medium priced house. Desirable locality. Apply G. Metcalf, owner, 278 Dublin Street.

TO RENT.

Ads. under this head 1c. a word. Half a cent a word extra if phoned or charged

TO RENT—A furnished flat for one or two people. Apply at 687 George St.

TO RENT—Desirable rooms for young men only, use of plunge, shower and tub baths. Prices reasonable. Apply Y. M. C. A.

REAL ESTATE AND INSURANCE

REAL ESTATE A.N.ALLISON INSURANCE

160 Charlotte St., Phone 883.

TO RENT VICTORIA HALL

(Bradburn's Opera House.)

A large and commodious hall for concerts, conventions and public meetings, seating capacity 800.

ALSO LODGE ROOMS TO RENT.

For terms apply to

I. DINGMAN

414½ George St. Phone 1244

SYNOPSIS OF CANADIAN NORTH-WEST LAND REGULATIONS.

THE sole head of a family, or any male over 18 years old, may homestead a quarter-section of available Dominion land in Manitoba, Saskatchewan or Alberta. Applicant must appear in person at the Dominion Lands Agency or Sub-Agency for the District. Entry by proxy may be made at any Dominion Lands Agency (but not Sub-Agency), on certain conditions.

Duties—Six months residence upon and cultivation of the land in each of three years. A homesteader may live within nine miles of his homestead on a farm of at least 80 acres, on certain conditions. A habitable house is required except where residence is performed in the vicinity.

In certain districts a homesteader in good standing may pre-empt a quarter-section alongside his homestead. Price $3.00 per acre.

Duties—Six months residence in each of three years after earning homestead patent; also 50 acres extra cultivation. Pre-emption patent may be obtained as soon as homestead patent, on certain conditions.

A settler who has exhausted his homestead right may take a purchased homestead in certain districts. Price $3.00 per acre. Duties—Must reside six months in each of three years, cultivate 50 acres and erect a house worth $300.

The area of cultivation is subject to reduction in case of rough, scrubby or stony land. Live stock may be substituted for cultivation under certain conditions.

W. W. CORY, C.M.G.,
Deputy of the Minister of the Interior

N.B.—Unauthorized publication of this advertisement will not be paid for. —64388.

MAKE EASTER

the occasion for that portrait you have promised yourself so long. It is an appropriate time to exchange photographs.

An appointment will save inconvenience any annoying delays.

THE Roy STUDIO

140½ Hunter St.

"The photographer in your town."

MEDICAL CARDS

DR. B. E. KELLY

Late House Surgeon at St. Francis and Manhattan Maternity Hospitals, New York. Late House Physician at Riverdale Isolation Hospital, Toronto. Hours, 1-3.30, 7-8. p.m. Phone 1869. Office 242 Hunter Street.

DR. G. STEWART CAMERON

Corner Stewart and Charlotte Sts. Diseases of Women and Obstetrics. Phone 220. House 2-4 p.m., 7-8 p.m.

DR. BUCHANAN

F.R.C.S., Edin., M.R.C.S., Eng., L.R.C.P., Lon. Eye, Ear, Nose and Throat Specialist. Hours: 9-11 a.m., 2-4 p.m., 7-8 p.m. Phone 519. Office: Cor. Water and Murray Streets.

OSTEOPATHY

DR. ASA G. WALMSLEY.

Osteopathic Physician.

Office over Crown Building, corner Hunter and Water Streets. Entrance 124 Hunter Street. Office hours 9 to 12 a.m., 2 to 5 p.m. Evenings by appointment. Office: Phone 649, Residence: Phone 609.

LEGAL CARDS

O. A. LANGLEY

Barrister, Solicitor.

Notary Public, etc. County Magistrate. Offices, Peterborough, Ont., 435 George St., phone 114. Lakefield, Ont., (afternoons). Phones: Office 21. Residence 56.

G. W. HATTON

County Crown Attorney.

Barrister, Solicitor, etc. Trust funds to loan on easy terms of payment. 397½ George Street, cor. Hunter, Peterborough.

RUDDY & BURNHAM

Barristers, Solicitors, Notaries, etc. Offices: 440 Water Street, corner Water and Brock Streets, Peterborough. MONEY TO LOAN. Phone 64. Robt. Ruddy, K.C. J. H. Burnham, M.P.

BENNET & GOODWILL

Barristers, Solicitors, etc., 375 Water St., Peterborough. Telephone No. 191. Money at current rates upon easy terms. J. W. Bennet. E. L. Goodwill.

W. H. MOORE, K.C.

Barrister, Solicitor, in the Supreme Court, etc. Office: Hunter Street, first stairs west of Post Office. Money to loan.

A. E. DIXON

Barrister, Solicitor, etc.

Office corner Hunter and George Sts., Peterboro. Entrance next to W. Madill's Drug Store.

WOOD & WEARING.

Barristers & Solicitors.

Money to loan. 435 George St., Peterborough.

R. R. HALL

Barrister, Solicitor, etc.

Peterborough, Ont. Office cor. Hunter & Water Sts., over Canadian Bank of Commerce. Successor to Hall, Medd & Davidson. Trust funds to loan on easy terms of payment.

PECK, KERR & McELDERRY

Barristers, Solicitors, Notaries, 415 Water Street, Peterborough. Money to loan at lowest current rates of interest. Easy terms of repayment. E. A. Peck, F. D. Kerr, V. T. McElderry.

HALL & HALL

Barristers, Solicitors, and Notaries Public, Hunter Street, Peterborough, next the English Church. Money to loan at the lowest rates of interest. E. H. D. Hall, Basil D. Hall.

MONEY TO LOAN

MONEY TO LOAN

Mortgage loans on city and farm property at lowest current rates. Peck, Kerr & McElderry, 415 Water St., Peterborough.

Children's Aid Society

FOR THE CARE OF NEGLECTED AND ILL-TREATED CHILDREN.

Incorporated by Act of Legislature. Information required. Information strictly private.

CHILDREN FOR ADOPTION

GEO. COCHRANE.
Agent and Asst. Sec.

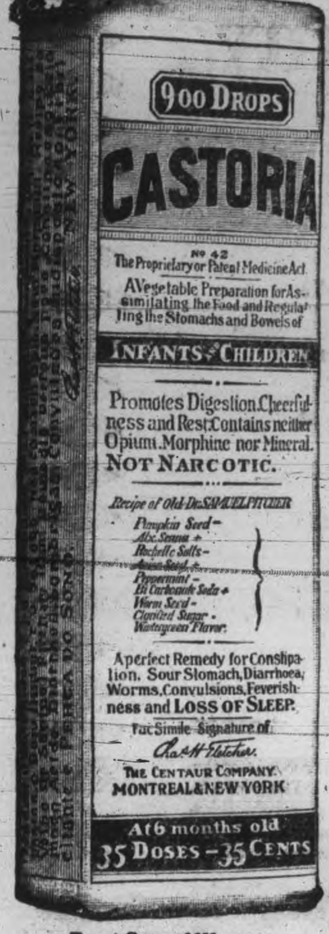

Exact Copy of Wrapper.

CASTORIA

For Infants and Children.

Mothers Know That Genuine Castoria Always Bears the Signature of Chas. H. Fletcher.

In Use For Over Thirty Years

CASTORIA

THE CENTAUR COMPANY, NEW YORK CITY.

A Certain Rich Man's Son

How He Worked Out His Own Reform

By GUY C. BAKER.

"I mean just what I said—I'm not ready to go to work."

There were unlimited complacency and assurance in Hilling's voice as he said it.

"Then what—what do you want to do?"

"I want to run around a bit, you know, and see what's going on in the world."

"See the world! Why, good heavens, from reports I've had of your college career there's nothing left for you to see or do!"

"Plenty of time for drudgery and all that sort of thing later, dad. I want to knock about a bit like the other fellows I know."

"By thunder, you shall do as you wish! Pack your gewgaws and go—I don't give a tarnal rap where—but go! Go and see the world—all of it, every stratum of it. I'll pay the freight—every penny. But this is the condition—you've got to stay away five years! You are not to write home, nor shall any one from home write to you. You will draw upon my New York banker for your needs. I—but that's all—there is no need for further discussion."

Young Hilling stared with mild surprise at the broad shoulders of his father for a moment; then, the exasperating look of superciliousness returning, he arose languidly to his feet.

"Aw—er—I say, dad, isn't that—er—just a trifle strong?"

The older man did not look around.

"No; not a bit of it! Scoot!"

For a moment the mask of insolence fell away from the young man's face and the natural strength of his features stood out strikingly.

"All right, sir; you're on! The five years begin today. Goodby, dad."

As he swung jauntily down the street of the prosperous southern town—a town that had seemed a good place in which to live before his eight years of college life—he became suddenly conscious of a feeling of uneasiness as he thought of the gentle mother who but a few hours before had thrown her arms about him in a joyous welcome home. Many months passed before a realization filtered through his brain of how inconsiderate was her disillusionment.

When a couple of hours later Hilling boarded the train for the north he carried with him the disturbing picture of his mother's disappointment and solicitude. To him she had ever been the diplomatic buffer between the acerbity of his father and his own self willed follies. But he realized this last—this five years' silent absence—was too much for even her philosophy of indulgence.

But, whatever of remorse his precipitate departure caused him, it was of short duration.

He went abroad and for a time reveled in the glitter of the cafes of Paris. He idled precious hours in Italy. He barely escaped a duel in Berlin.

Then, after a month of stupid boredom in London, he hastened back to New York.

Thus two years passed.

Not once had he heard from either his father or mother. Not once had he written home. Once or twice his submerged manliness threatened to break through the veneer of his pleasure seeking existence—some eddy of memory which brought a fleeting recollection of that last glimpse of his mother—but always would he brush it stubbornly aside and plunge with increased abandon into the whirlpool of folly.

Then one evening, after an exceptionally strenuous day, he arrived at the theater during the third act just as a prima donna of worldwide fame was rendering her finest number.

Hilling stood at the head of the aisle for a moment, carelessly sweeping the audience filled theater with his glance; then, with a scornful shrug, he turned and strolled down into the smoking room.

The singer finished, and a tremendous outburst of applause filled the theater and echoed out into the corridors. Again and again the singer responded to the encores.

Curiously, Hilling wandered back into the foyer and once more took up his position at the back of the theater and watched the audience. Bowing and smiling, the prima donna was approaching the footlights for her fifth encore.

Hilling watched with patient antipathy. He fidgeted nervously, his forehead drawn in a scowl and his lips curled with unbounded sarcasm.

Then in notes low and tremulous the singer began the line, "Far from the old folks at home." At the same moment, with the startling suddenness of a crash of thunder, the audience was electrified to hear a man's voice—discordant, raucous, scoffing—join in the song with the prima donna.

Then, with a scornful laugh, Hilling permitted himself to be led away by a couple of pale faced, agitated ushers.

Out in the lobby he impatiently shook himself free of the ushers and imperturbably passed out and stepped into his motorcar. As the chauffeur threw on the power and the machine glided swiftly away Hilling flung back at the undecided group of theater attaches the words of the song with taunting mockery.

When, at 4 in the morning, his valet admitted him to his apartments Hilling had worked himself into a frenzy. He seemed obsessed with the notion that the valet in some ingenious way was responsible for the hideous words of that song and treated him accordingly.

He tossed sleeplessly until daylight, the words of the song pounding his eardrums unceasingly. Gradually the whole line blended into one word—home.

"Confound that infernal, asinine word!"

Irascibly he got up and dressed, sent for his automobile, dismissed the chauffeur and all that day motored alone over quiet country roads that led through peaceful villages and over picturesque hills.

One moment he would viciously shift the throttle wide open, sending the car hurtling along at a reckless pace; then, coming a quick change of mood, he would slow down sharply, lean back against the cushions and gaze thoughtfully over the peaceful fields as his machine chugged slowly along.

All the while "Old Folks at Home" harassed him like an inexorable thing of chastisement.

The sarcasm and mockery were still in his face, but there was also something else creeping in there—lines which bespoke torment and raging conflict.

That night as the prima donna appeared again in the famous third act scene Hilling, pale and tense, sat alone in the deep shadows of a box. With eyes that burned with strange emotion and perfect sobriety he leaned eagerly forward as if his soul were drinking in the melody through eyes and ears.

Again was the singer recalled repeatedly. As she appeared for the fifth encore and the orchestra had started in on a lively prelude to some Scotch air Hilling, his voice strangely hoarse and shaken, called out, "Suwanee River!"

Instantly the call was taken up enthusiastically all over the house. A wave of applause shook the theater. With a smile the prima donna nodded to the orchestra leader, and a moment later the rich, clear voice of the singer was glorifying the old folks at home.

Hilling was as tense and motionless as a man of stone. Perspiration dampened his forehead; his dry lips stood apart; wide eyed, he clinched his nails into his hands. His very soul seemed a thing detached that floated upward with the melody of the song.

With indescribable pathos and expression, her voice low and trembling, the singer paused; then "Far from the old folks at home" floated out and upward like a benediction. It was grand, dramatic, glorious!

Something like a sob surged up into Hilling's throat. His eyes blurred.

The following morning early he discharged his valet and chauffeur, sold his machine, resigned from his club, gave up his apartments and packed his trunk. Then, his passing as unobtrusive as his advent had been vainglorious, he dropped completely out of sight.

Two years later and four years after the stormy scene with his father Richard Hilling again crossed the threshold of that grim gentleman's office.

Inside the door he waited respectfully while the stern faced, gray haired head of the great steel works finished the signing of certain papers before him on his flat mahogany desk.

Pausing, pen suspended, the elder Hilling glanced up briskly.

"Well?"

"I wish to speak to you on behalf of the men, sir."

The other gave a start and leaned forward. "You—why—Richard—why"—

He could say no more. For a time he stared into the marvelously changed face in silence. Slowly his appraising glance traveled downward, taking in every detail of the son's clothing and lingering wonderingly on the big, grimy hands. Again he spoke—hoarsely.

"What does the condition of my employees matter to you?"

"A great deal. I am one of them, and I find they are underpaid."

"One of them?" Skepticism and astonishment gave varying inflections to his tone of voice. "One of them? What do you mean by that?"

"Just that. For two full years I have worked out there in the shops. I began at the very bottom. I know whereof I speak."

Again the father surveyed the son in silence, searching his face long and critically. Slowly a look of conviction crept into his face, softening it and paving the way for one of great hope and gratification. Then, smiling, he puffed out his lips in mild reproof.

"Then—er—you did not observe my orders to remain away five years."

"I—I did not come to discuss—that."

The father persisted eagerly.

"But I want to know; I want to know."

"I obeyed you for two years, sir, and that was two years too long. You see, mother and—and home called me—strongly. Mother and home and—work."

"And does mother"—

"Yes, she knows—has known all the time." Then firmly, "But I wish to take up this matter of the workmen."

"Yes—yes, to be sure. But first tell me—did you—have you actually been working out there in the shops as a common laborer for two years?"

Silently the son spread out his blackened, hardened hands in mute answer.

For a time father and son looked each into the other's face. Then, his face inscrutable, the elder Hilling said:

"And—and—you think that reforms are needed—out there?"

The answer came forcibly.

"Yes, sir, I do."

"Then make them—it's your job—now."

GRAY HAIR

Dr. Tremain's Natural Hair Restorative used as directed is guaranteed to restore gray hair to natural color or money refunded. Positively not a dye, and non-injurious. On sale at McDermid & Jury's Drug Store, Peterboro. Price $1.00 (postpaid). Write Tremain Supply Co., Dept. P.R., Toronto.

FASHION HINTS

The military note continues to influence woman's dress.

The Turkish skirt promises to become popular.

Each month brings with it a wider skirt.

The coat dress is at present the smartest and most practical affair worn.

On a few of the new skirts the hems are stiffened.

Some of the new skirts are literally four yards around.

There is a growing tendency toward combining fabrics for children's dresses, the high, broad belt and full gathered skirt.

For the Children

A Titled English Girl Who Likes Lawn Tennis.

Photo by American Press Association.

Quite a noted tennis player is this little girl here pictured. She is an English girl, and her name is Lady Rosamond Butler, quite a high sounding title for one so young. In England, however, it is not at all unusual for some small person to bear a big name. Lady Rosamond is very fond of racket and ball and is said to be very skillful. Tennis is an excellent outdoor sport and is deservedly popular in this country. In winter, of course, there is not much opportunity to play the game, as it is essentially a game to be played in the open air. Some folks have indoor courts and keep up practice all the year.

A Potato Race.

Put ten medium sized potatoes in a pile for each contestant and about twenty feet away from each pile a pan. Provide each contestant with a teaspoon and at a given signal let all start to transfer the potatoes to the pans. The potatoes are not to be touched with either hand. The contestant who first gets the ten potatoes into his pan is winner. The larger the potatoes selected the greater is the skill required. Entries may be limited to men, women, girls under twelve, and so on.—Country Gentleman.

Politeness Pays.

A little tramp dog met a nice little cat,
And he bowed most politely and took off his hat.
"Good evening, good evening!" so sweetly said he
That pussy invited him home to tea.

MOTHERS'S PRAISE BABY'S OWN TABLETS

Mrs. S. E. Laurie, Grafton, Ont., writes: "I have used Baby's Own Tablets ever since my baby was two weeks old and would not be without them. I consider them the best medicine in the world for little ones." What Mrs. Laurie says thousands of other mothers say. Simply because they have found the Tablets safe and sure and pleasant for the little ones to take. They are sold by medicine dealers or by mail at 25 cents a box from The Dr. Williams' Medicine Co., Brockville, Ont.

Cynical Definitions.

Wife—John, dear, define a philanthropist. Husband—A philanthropist, my love, is a man who gives away other people's money. Wife—And what is a philosopher? Husband—A philosopher is a man who bears with resignation the toothache from which his neighbor is suffering.—Illustrated Bits.

Silk Attire.

The first silk dress was worn by a lady of the French court in 1455. The first pair of silk stockings adorned the ankles of Henry II., of France in 1509.

Glove Bracelets.

Glove bracelets are an innovation of the season and exceptionally popular. They are made in the old gate pattern or pointed and fastened with a clasp. Worn over the glove and at its upper edge, they hold the top of the long glove in place on the arm.

HOLIDAY FARE.

Here is an attractive, economical and easily prepared refreshment menu for an evening function ...

Grapefruit Cocktail With Maraschino Cherries.
Tomato Jelly.
Egg and Head Lettuce Salad.
Hatchet Shaped Sandwiches.
Coffee.
Apple and Cherry Tarts or Ice Cream and Small Red and White Frosted Cakes.

MIRACULOUS CURE OF ASTHMA

Suffered Terribly for 15 Years Until He Tried "Fruit-a-tives"

D. A. WHITE, Esq.

21 WALLACE AVE., TORONTO, Dec. 22nd. 1913.

"Having been a great sufferer from Asthma for a period of fifteen years (sometimes having to sit up at night for weeks at a time) I began the use of "Fruit-a-tives". These wonderful tablets relieved me of Indigestion, and through the continued use of same, I am no longer distressed with that terrible disease, Asthma, thanks to "Fruit-a-tives" which are worth their weight in gold to anyone suffering as I did. I would heartily recommend them to all sufferers from Asthma, which I believe is caused or aggravated by Indigestion". D. A. WHITE

For Asthma, for Hay Fever, for any trouble caused by excessive nervousness due to Impure Blood, faulty Digestion or Constipation, take "Fruit-a-tives"

50c. a box, 6 for $2.50, trial size, 25c. At all dealers or from Fruit-a-tives Limited, Ottawa.

LATEST NEWS PARAGRAPHED

Wm. Stitt, general passenger agent of eastern lines of the Canadian Pacific Railway, died suddenly in Montreal on Thursday.

The Daily Mail's Copenhagen correspondent telegraphs that the German Crown Prince has left Berlin to take up his duty with the fifth army corps in the vicinity of Verdun.

Telegrams received from Las Palmas, Canary Islands, say that the Hamburg-American steamer Macedonia has succeeded in making her escape and has evaded Britsih cruisers.

An Austrian steamer loaded with arms and ammunition on its way from Semlin to Pancsova, both ports on the Danube, struck a mine in the river Thursday night, says a Havas despatch from Nish.

War Secretary Kitchener is among the first of the prominent men in England to respond to the suggestion of abstinence from the use of alcohol contained in the letter sent by King George to Lloyd George.

Premier Asquith temporarily has taken charge of the British Foreign Office, Sir Edward Grey having been compelled to take a short holiday. Sir Edward will be away from the Ministry about three weeks.

Lt.-Col. W. G. Hurdman, inspector of technical equipment for the Canadian Militia Department, has been suspended by Gen. Hughes, Minister of Militia, and the Militia Council, pending further enquiry into the purchase of binoculars.

Fifty-nine Bulgarians from Montreal arrived in St. Catharines on Thursday in search of a foreman who engaged them for work at the Welland Ship Canal, but no contractor could be found who was expecting men. The men are penniless.

Coffee Beans.

Coffee grains are only the seed of a fruit which is very much like a cherry. It is very sweet and has a good taste. When the fruit is dried it shrivels up around the coffee grains, of which there are two in each one of the round balls placed with the flat sides together. Sometimes in the cheaper kinds of coffee these little dried balls are found with the two coffee grains snugly held inside.

The Army of Constipation

Is Growing Smaller Every Day.

CARTER'S LITTLE LIVER PILLS are responsible—they not only give relief—they permanently cure Constipation. Millions use them for Biliousness, Indigestion, Sick Headache, Sallow Skin.

Small Pill, Small Dose, Small Price.

Genuine must bear Signature Brent Good

Milady's Mirror

The Beautiful Profile.

It is in profile that the features show perfection or defect. A face that to front view appears symmetrical may in profile present angles and hollows and features that are too sharply delineated for beauty. So study your side view in the mirror.

Note whether the side line of the head is too long. If it is draw the hair a little farther down over the temples and if the line of the face is too long bring the hair forward a bit.

Carrying the chin uptilted ever so slightly diminishes the apparent length of the facial outline and seems to elongate the curve of the throat. If the head is tipped a trifle to the side and back, presenting a broad side face, a good shoulder line is effected, but if either throat or face is thin beware. Hollows will deepen, and the line of the jaw will become a sharp edge.

If the neck and face are too fat the fat is apt to accumulate at this particular point. Sometimes the neck is flat in front and bulging at the sides. Here the side view is distinctly not beautiful. To correct either of these defects practice the head bending exercise. Bend the head from the base of the neck first to one side as far as possible and then to the other, repeating the movements several times.

Removing Dust.

Dust is insidious. A wash cloth and warm water at best remove but little of it from the face. If you really wish to see how much dust the face can take up in a walk take a damp wash cloth when you arrive home and dip it in your cold cream jar. Then scrub face and neck. The wash cloth will be so black that one is horror struck to think that so much dust has been carried on the face even for a short while.

For some reason soap and water do not seem to remove the dust as well as cold cream and warm water. The face should then be sponged off with cold water to tighten the pores, which have been opened by the warm water and dusted with powder that has been chosen to match the color of the skin as nearly as possible. This powder should be wiped off till not a bit of it shows, for nothing is more disagreeable than smears of it on the face.

Salt Springs.

In ancient times among inland peoples the possession of a salt spring was regarded as a special gift of the gods. The Chaonians in Epirus had one which flowed into a stream where there were no fish, and the legend said Heracles had allowed their forefathers to have salt instead of fish.

Cook's Cotton Root Compound.

A safe, reliable regulating medicine. Sold in three degrees of strength—No. 1, $1; No. 2, $3; No. 3, $5 per box. Sold by all druggists, or sent prepaid on receipt of price. Free pamphlet. Address: THE COOK MEDICINE CO., TORONTO, ONT. (Formerly Windsor.)

Don't Worry Yourself

about cleaning and pressing that Dress of yours. It will take you a long time, that you will find tedious and trying. You might spoil some dainty part of it with an over-heated iron or use the wrong cleanser. Let us do the work and relieve you of the worry and responsibility. That is our business and we understand it thoroughly and perfectly. We will do it quicker and better than you could, and the cost would not pay for the care and worry you would have.

Parker's Dye Works

R. M. BEACH, Prop.

177 Charlotte St. Phone 250

WOMEN CAN HARDLY BELIEVE

How Mrs. Hurley Was Restored to Health by Lydia E. Pinkham's Vegetable Compound.

Eldon, Mo.—"I was troubled with displacement, inflammation and female weakness. For two years I could not stand on my feet long at a time and I could not walk two blocks without enduring cutting and drawing pains down my right side which increased every month. I have been at that time purple in the face and would walk the floor. I could not lie down or sit still sometimes for a day and a night at a time. I was nervous, and had very little appetite, no ambition, melancholy, and often felt as though I had not a friend in the world. After I had tried most every female remedy without success, my mother-in-law advised me to take Lydia E. Pinkham's Vegetable Compound. I did so and gained in strength every day. I have now no trouble in any way and highly praise your medicine. It advertises itself."—Mrs. S. T. HURLEY, Eldon, Missouri.

Remember, the remedy which did this was Lydia E. Pinkham's Vegetable Compound. For sale everywhere.

It has helped thousands of women who have been troubled with displacements, inflammation, ulceration, tumors, irregularities, periodic pains, backache, that bearing down feeling, indigestion, and nervous prostration, after all other means have failed. Why don't you try it? Lydia E. Pinkham Medicine Co., Lynn, Mass.

Piano Tuning

Phone 595

The GREENE MUSIC CO

CHARLOTTE STREET,

when your piano requires tuning or regulating. All work guaranteed.

Deep Rock Lithia

King of Table Waters

Wholesale Distributing Agents—

D. KNOX SODA WATER CO

MANUFACTURERS

GINGER ALE LEMON SOUR CIDER VINEGAR

PHONES RES 61 WORKS 232 — 384 QUEEN ST.

Be Fair to Your Watch

Try to run your car or your sewing machine for several months without oil, and see how stridently they will screech forth protests against your neglect.

Yet it is, perhaps, years since your watch was cleaned or oiled. Though it cannot even squeak its protest, it is slowly but nevertheless surely, wearing itself out. A few drops of oil and a good cleaning will work wonders, as well as add years to its usefulness. Bring it in.

SCHNEIDER BROS.

367 George St.

Next to Turnbull's

MARRIAGE LICENSES ISSUED.

MRS. WISENEIGHBOUR says:

"I should have told you the other day, when I was speaking of 'Eddy's' Washboards, that it is just as necessary to have an Indurated Fibrewear Tub to hold your clothes, if you want to make a success of wash-day."

MRS. NEWLYWED says:

"I've heard of 'Eddy's' Indurated Fibreware. What's the difference between fibre and wooden ware?"

"Fibreware is made from compressed fibre, baked at extreme heat. All in one solid piece. It cannot warp or fall apart. No chance of splinters, wears much longer, looks better, and is light to carry. The latter point you should always take into consideration," concludes Mrs. Wiseneighbour.

A Photograph

of one's self carries with it the personal element so essential to Easter giving — and it is so inexpensive.

Make the appointment at

THE

Cowan Studio

CHARLOTTE St.
Phone 626

PUT GERMANS OUT OF RUNNING FOR CHAMPIONSHIP

Bugler Banks of Omemee Says Canadian Artillery is Doing Grand Work

"Just a line to let you know I am still on the warpath," writes Bugler Banks of Omemee, in a letter to Lt.-Col. Fee of Lindsay. He left with the first contingent.

"Our battalion came out of the trenches last night for a day's rest. We have been in several times now. Some of the trenches we were in were very wet, but we are getting fine weather now and they are drying up. We get it a little hot sometimes, and we have got to care for nothing now. We have a great time in the billets when we come out for rest. We enjoy ourselves in the trenches, having lots of fun marking misses and outers with the shovels to the German snipers, when they get banging at our trenches. Our battalion has had a few casualties. The Canadian artillery are doing grand work here, and they can get the range every time they want it. The three Lindsay signallers are still with the 2nd battalion. Noel Clark and myself are still in the same company, A. I never see any of the 45th lads and do not know where they are. I don't know where Underwood is; he was in the 2nd battalion when we were in England, but I never see him at all now. You remember Doc Coleburn the horse doctor. Well, he is over here, and a captain at that. We have been trying to find Bill Neil, but we have not as yet, but know he is here.

I thank the ladies at Lindsay and Omemee for the presents I and other boys have received from them. We have received a number of presents from both towns, but never could find out who sent them, but they were all welcome, and they arrived all O.K. We all were glad to leave Salisbury Plain, as we got tired of the mud and water. If we had have stayed there much longer Canada would have had a first-class navy, for we were more like marines than soldiers, but we enjoyed ourselves nevertheless, and were used fine.

We are all well fed, and after we have been in the trenches our — days we enjoy ourselves by getting a hot both and permission to visit the towns that have been blown to pieces by the Germans. The Germans are devils for putting the churches out of business. But it's only the matter of a short time and we are going to put them out of the running for the championship of the world.

Well, Colonel, I think I will have to close now. We go back in the trenches on March —, so we are busy today making our shamrocks to wear in the firing line.

For Easter

Choicest Fresh Fish in Halibut, British Columbia Salmon, Fillet of Haddie, Salt Herring, Cod Fish.

FRUITS

The Finest Oranges, Grape Fruit, Bananas, Lemons and Apples.

GREEN VEGETABLES

Celery, Lettuce, Radishes, Spring Onions and Parsley.
Also Good Potatoes, Beets, Carrots, Parsnips, cheapest in city.

TRY OUR GROCERIES.

D. M. MINICOLO

410 George St. Phone 931

A GREY BIRD'S NEST.

On Wednesday of last week, while Mr. A. Dunford was walking across a field on Mr. D. Gillespie's farm in Douro he came on to a grey bird's nest with four eggs in it. The bird had left the nest as Mr. Dunford approached. It is very unusual to find a bird's nest with eggs in it at this time of the year.—Lakefield News.

SENTENCED TO HANG.

KENORA, Ont., April 1. — Percy Scott, charged with the murder of F. Lewis, a homesteader in the township of Vanhorn, southwest of Dryden, some time during the month of January, was found guilty and was sentenced by Mr. Justice Clute to be hanged June 16.

CHARGE OF BIGAMY.

COBOURG, April 3. — John Freeman, of Campbellford, who has been drilling with the 46th Durham Regiment at Port Hope, has been committed for trial on a charge of bigamy.

Don't Wait For Business-Work For It!

Working, not waiting, will make your business prosper.

It is often a long, weary road to business success, and the goal is seldom reached by waiting for opportunity to come to you!

Perhaps you have a plan in mind for promoting business. Why not turn to your Long Distance Telephone and test out the possibilities of your plan? Your personal appeal will go far towards making it a success.

Put the power of your personality into your efforts! It costs little to find out by Long Distance Telephone how you can get more business—the telephone may give you just the help you need to pull prosperity your way!

"Every Bell Telephone is a Long Distance Station."

The Bell Telephone Co. of Canada.

McLAUGHLIN

Power and Economy
Combined with Permanent
Service

The "McLaughlin Six," which we made last year caused an entire revolution in automobile construction—providing a most luxurious and powerful Motor Car at a moderate price.

Experienced Motorists throughout Canada showed their appreciation by creating such a demand that we were unable to meet it.

The result is that we have been assured of its popularity, and are able to produce them at

LOWER PRICES

and give an even better car—that is the car has many minor improvements in body refinements and mechanical details.

The McLaughlin-Buick famous "Valve-in-Head" Motor develops most power with least fuel. Every Motor is guaranteed to develop and DELIVER more power than any other type of Automobile Motor of equal size of any make.

The "McLAUGHLIN SIX" is of the graceful Streamline design—has Delco starting, ignition and lighting system—dimming searchlights—disappearing tonneau seats—best hand buffed leather upholstering—English weatherproof top material—new vacuum gasoline feed—cantilever rear springs.

Every "McLAUGHLIN SIX" is GUARANTEED to run at least 17 miles to each gallon of gasoline.

LET US ARRANGE A DEMONSTRATION

Literature gladly sent on request.

McLaughlin Carriage Co., Limited
Head Office and Factory Oshawa, Ontario
Peterborough Automobile Agent, C. R. BANKS

McLAUGHLIN SERVICE

This Company is one of the oldest Carriage Companies in Canada—is a purely Canadian Company—built up with entirely Canadian capital.

Having our own branches distributed throughout the Dominion from Halifax to Vancouver—we are in a position to give owners of McLaughlin Cars unexcelled service and constant prompt attention—also to give quick repairs and parts.

A Fully Equipped Motor Ambulance

was presented to the Canadian Red Cross Society, by the McLaughlin Carriage and Motor Companies.

This ambulance was on exhibition at their Toronto Showrooms, during the week ending February 27th, and was an object of great interest, being admired by many.

Also the Lincoln County Council ordered an exact duplicate, and will present it to the Canadian Red Cross Society.

Branches in the following towns:

St. John, N.B. Winnipeg, Man.
Montreal, Que. Regina, Sask.
Belleville, Ont. Saskatoon, Sask.
Toronto, Ont. Calgary, Alta.
Hamilton, Ont. Edmonton, Alta.
London, Ont. Vancouver, B.C.

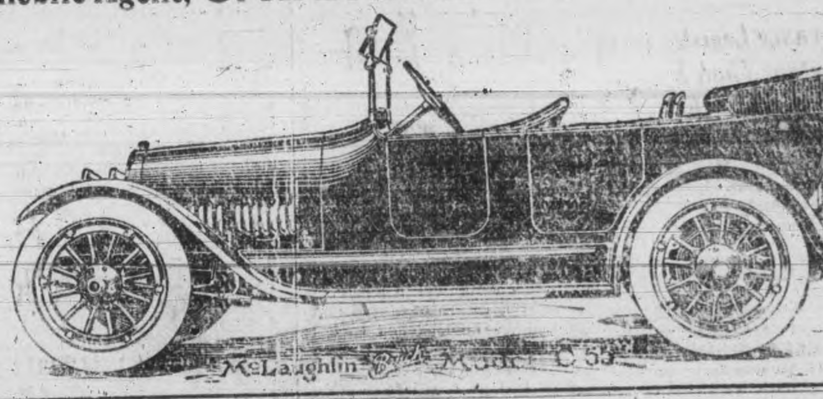

155

CANADIAN WAS SHOT BY SENTRY

Hamilton Officer Did not Hear the Challenge

TORONTO, April 3. — Although previously advised of the death of her son, Lieut. F. C. Andrews, of Hamilton, word has only now been received by letter by Mr. C. F. Andrews from G. M. Hutton-Smith, major 2nd Leinster Regiment, as to the particulars of his death.

Instead of being killed by a German bullet, he was unfortunately shot by a British sentry. According to the information gathered by his superior officer, he was killed during the relief of his company from the advanced trenches when he had taken a road which led him in front of the trenches of another battalion. Apparently he had not heard the sentry's challenge and he was shot dead.

The sentry was not blamed, as it was a very dark night, with the enemy's lines only a short distance away. The unfortunate occurrence was deeply regretted by the men and officers as Lieut. Andrews was looked upon as a very gallant and promising officer. He was buried at the battalion dressing station behind the trenches.

A letter received from the front contains full particulars regarding Sergt. Walter Clarke, Brampton, who was wounded on March 11th. Sergt. Clarke was carrying a despatch from one despatch post to another, a particularly dangerous piece of work. A Canadian sentry by some mistake bayoneted him in the chest. He will recover.

SEASONABLE HINTS.

There has been issued by the Department of Agriculture, through the branch of the Experimental Farms, a brief pamphlet containing seasonable hints for the information of stock raisers, grain growers, bee keepers, poultry raisers and gardeners. While it contains only 12 pages, it is replete with suggestions and recommendations made in the hope that some of them at least will be helpful to each and every reader who secures a copy. Practically all of the suggestions made and recommendations given tend toward the increasing of production or the lowering of the cost of the articles produced.

Copies of this pamphlet are being sent to those whose names are on the mailing list of the Department of Agriculture, but the pamphlet is also available to others who make application to the Publications Branch of the Department of Agriculture, Ottawa.

FINES ARE INCREASED.

One important license law amendment designed to penalize more heavily hotel-keepers guilty of selling by the bottle was put through the house on an unanimous vote. The fines are practically double for offence in this regard. Whereas formerly a man was fined under the blanket charge of breaking the law and minimum fine was $20, this is now changed and he comes under the same category as he who sells after hours. The new minimum is $50, and the penalties for repeated offences are raised correspondingly.

REPLENISH YOUR BLOOD IN THE SPRING

Just now you are feeling "out of sorts"—not your usual self. Quite exhausted at times and cannot devote real energy to your work. Sleep does not rest you and you wake up feeling "all tired out." Perhaps rheumatism is flying through your muscles and joints, or maybe your skin is disfigured by rashes, boils or pimples. Headaches, twinges of neuralgia, fits of nervousness, irritability of temper and a disordered stomach often increase your discomfort in the spring.

The cause — winter has left its mark on you. These troubles are signs that your blood is poor and watery, that your nerves are exhausted. You must renew and enrich your blood at once and restore tone to your tired nerves, or there may be a complete breakdown. The most powerful remedy for these spring ailments in men, women and children is Dr. Williams' Pink Pills for Pale People, because these Pills cleanse bad blood and strengthen weak nerves.

New, rich, red blood — your greatest need in spring — is plentifully created by Dr. Williams' Pink Pills, and with this new, pure blood in your veins you quickly regain health and increase your strength. Then your skin becomes clear, your eyes bright, your nerves strong, and you feel better, eat better, sleep better, and are able to do your work.

Begin your spring tonic treatment today for the blood and nerves with Dr. Williams' Pink Pills — the Pills that strengthen.

These Pills are sold by most dealers, but do not be persuaded to take "something just the same." If you can't get the genuine Pills from your dealer they will be sent you by mail, post paid, at 50 cents a box or six boxes for $2.50 from The Dr. Williams' Medicine Co., Brockville, Ont.

Too many men take the automobile route to the bankruptcy court.

EASTER REPORT MAY'S SCHOOL

The Easter report of May's school is as follows:—

Sr. IV.—Clara Robinson 93 per cent., Daisy Webber 84, Eva Lawless 82, Harvey Webber 75, Ross Payne 70.

Jr. IV.—Mary Morton 88, Edna Bingham 84, Leonard Vass 73, Clifford Rusaw 69, Herb Franter 67, Joe Forster 59, Maurietta Heard, absent.

Sr. III.—Bob Allan 94, Janet Houston 91, Kathleen Crawley 87, Frank Bougueard 85, Dora Sanders 84, Albert Hatchinson 84, Archie Robinson 82, Arthur Bishop 82, George Franter 81, Madeline Bingham 77, Fred Panter 76, Harold Collins 76, Willie Cleland 76, Mabel Scott 75, Winnie Cooper 68, Winsome Collins 64, Kenneth Keefe, absent.

Jr. III.—Annie Houston 89, Vivian Hopkins 87, Claude Andrews 84, James Connors 79, Alfred Burton 73, Hugh Collins 71, Rolie Vass 67, James Webber 66, Hazel Whitfield 61, Stanley Church 59, Harry Forster 50, Agnes Houston.

Sr. II.—Oscar Mason, Hazel Graham, Edna Forster, Cecil Church, Lucile Simmons, Darrell Allen, Hugh Morton, Edith Panter, Bessie Bishop, Wallie Lemmon, Edna Bridge, Geraldine Lawless, Frank Dicks, George Strain, Ernest Cooper, Ellen Hughes, Fred Houghton, Clinton Wilson, Gordon Connors.

Jr. II.—Edith Chard, Lorne Bell, Clifford Lloyd, Ernest Hotton, Hazel Patterson, Grace Crawley, Philip Burton, Florrie Cooper, Grace Barnes, Clifford Graham, Fred Andrews, Harry Strain, Charlie Connors, Asa Lloyd, Duncan Black, Dorothy Scrace. Absent, Bertha Clare and Arthur Busby.

Sr. I.—Robert Thorndyke, Noel Monks, Willis Cutt, Garnet Burns, Ruby Byers, Eddie Simmons, Gordon Panter, Agnes Strain, Archie Patterson, Olive Lemmon, Frank Hopkins, Hannah Scott, Richard Evans, Dorothy Little.

Sr. Primer.

Class A.—Madeline Redman, Dickie Scrace, Anzo Lyman, Blanche Lawless, Florence Robinson, Earl Rutherford, Cyril Barnes, George Thorpe, Mary Little.

Class B.—Bertha Saunders, Margaret Revington, Thelma Vass, Verna Lloyd, Albert Warman, Raymond Millard, Viola Mason, Viola Tranter, Percy Forster, Norman Graham, Arthur Vass, Eva Howarth, Max Payne, Stanley Deal.

Class C. — Edwin Byers, Walter Hall, Bertie Millard, Richard Andrews, Rhoda Sargeant, Bertie Hall, Maud Sargeant, Gladus Collins, Richard Brisco, John Connors, Charlie Simmons, Winnie Evans, Earl Burns, Howard Collins, Edward Yates.

Junior Primer.

Class A.—Leslie Church, George Burns, Hazel Panter, Viola Lloyd, Douglas Simmons, Eva Scrace, Ernie Conners, John Bingham, Dorothy Hopkins, Maudie Chard, Garnet Byers, Lula Morley, Alfred Ames, Muriel Thomas, Eva Stevens, Gladys Thomas, George Pearson, Arthur Jubb, Willie Collett.

Class B.—Edna Heaslip, George Vass, Noble Strain, Teddy McCullough, Eddie Woolworth, Barbara Simmons, Wallace Thompson, Joseph Cutt, Rodney Peace, Stanley Jones, Winnie Woolworth, Reggie Brisco, Gwen Thompson, Arthur Deal, Mildred McCullough, Dickie Howarth, Harry Colborne, Flora Stevens, Cyril Hall, James Morley, Willie Needham, Hilda Evans, Marjorie Turnbull.

Emperor Joseph Well Says Tisza.

LONDON, April 3.—Count Stephen Tisza, the Hungarian Premier, in speaking yesterday of his recent trip to Vienna, during which he had an audience with Emperor Francis Joseph, said that the Emperor appeared to be surprisingly well and had gone through the winter without the slightest cough or cold. The ruler showed the liveliest interest in all the affairs of state, said the Premier.

The Hungarian Government is requisitioning all grain and flour in the country. Count Tisza yesterday announced that Hungary intended to withhold foodstuffs from Austria, and declared that any surplus would be sent to her.

ROBT. BARR, Sr., DEAD

WINDSOR, April 3.—Robert Barr, 88 years old, father of Robert Barr, the famous novelist, and a resident of Windsor for thirty-five years, died last night at his home, 60 Dougall avenue. Mr. Barrs health had been gradually failing since the death of his wife five years ago, and the death of Robert Barr, his son, which occurred three years ago, also told heavily upon him. Mr. Barr crossed the Atlantic sixty years ago. He first located at St. Thomas, where for many years he conducted the business of a general contractor. After taking up residence in Windsor he took an active part in Federal and municipal politics.

Cattle Plague Eradicated.

WASHINGTON, April 3.—Practical eradication of the foot and mouth scourge disease of live stock in the United States is announced by the department of agriculture.

Officers in charge of the campaign waged against the plague said that with the single exception of a herd of animals near Syracuse, N.Y., which has been ordered slaughtered, the disease is now wiped out.

EVERY MONTH MANY WOMEN

Take ZUTOO Tablets and are free of the Griping Pain and Sick Headaches.

Read what Mrs. Wright says:

"I received your sample of Zutoo Tablets, and took them for severe pain (monthly) and headache. At the end of 30 minutes, I was entirely free of pain and experienced no more throughout the period. I suffer a great deal at these times and feel grateful that I have a remedy which affords quick relief. Every woman in the land should know about Zutoo Tablets and what they will do."

Mrs. ALLEN WRIGHT, Fulford, Que.

TAKE ZUTOO

Specially Selected Eatables for Easter at the Douros Fruit Store

In our vegetable department you will find: New Fresh Tomatoes, Cucumbers, Asparagus, Spinach, Celery, Head Lettuce, Radish, New Cabbage, Green Onions and Mushrooms.

Choice Fresh Fruits

Pineapples, Strawberries, Malaga Grapes, Bananas, Oranges, Apples and Rhubarb.

Something special in Grape Nuts.

FISH FOR EASTER

White Fish, Salmon Trout, Halibut, Haddie, Salt Water Herring and Ciscoes.

Prompt delivery to all parts of the city.

DOUROS CO.

Phone 18-19. 376 GEORGE ST.

"Well, Father Can Play"

Yes, better than he ever thought possible! All the years that he has spent unable to play have been storing up a great fund of memories, and now that the

New Scale Williams Player Piano

with the wonderful Meister-Touch Action has set his musical heart free from his untrained fingers, he finds himself able to give wonderful expression to whatever he plays.

He can play "Rule Britannia" or the "Marseillaise" with so much vigor and go that one's feet start marching whether or no, and to every other kind of music he brings the same genuine understanding of latent talent.

This superb instrument is the very finest example of player-piano making. Its tone—its control of time and melody—its appearance—all are unexcelled.

Art Catalogue, illustrating the making of Pianos and Players and containing portraits and biographies of Famous Musicians will interest you greatly. Mailed free on request to

The J. M. Greene Music Company, Ltd.
Representatives, Peterboro.
The Williams Piano Company, Oshawa, Makers.

14A

ALLIES HAVE TESTED GERMAN STRENGTH

Pressure of Last 31 Days Shows That the Enemy Have no Central Reserve Force But Must Reinforce Point by Robbing Other Places

LONDON, April 3.—The official British Observer with the French army compares in his latest report, which was issued last night, the results achieved by the French offensive in Champagne with the object with which the operations were undertaken. The object, he says, was to keep a constant pressure on the German first line defences in order to affect the use by the Germans of the railway from Bazancourt to Challerange, and to wear down their reserves of men and ammunition.

"As regards the first object," says the report, "the pressure continued for thirty-one days, with the result that the enemy has lost the fortified area which he had been holding and continually strengthening for five months. His use of the Challerange and Bazancourt line has not been materially affected, for, although at certain points it is within range of the French guns, he can, without difficulty, continue to run the trains required for the maintenance of the corps on that part of the front, and the junction at Challerange is secure. The using up of his reserves has been achieved in a very marked manner. At the beginning of the operation there were some eighteen regiments in that part of the line. At its conclusion thirty-three have been identified. Fifteen that had been called up to withstand the French offensive were drawn from many parts of the German lines, which indicates that the enemy has no central reserves that he can call up in case of an emergency.

"As regards ammunition, the German artillery has practiced economy, which is unusual with him. On many days they made no effort to keep down the fire of the French guns, although this meant heavier losses for their infantry in the trenches. This showed clearly that their supply of ammunition was not all that they could have wished, and an extra expenditure may well have made itself felt in the amount available on all parts of the German front.

"Two valuable lessons, therefore, have been learned from these operations. The first is that the German front can be pierced. There were moments both in Champagne and Neuve Chapelle when the way was open, when nothing more formidable than the weak resistance of sorely tried troops faced the attackers, and it does not follow because the hole was closed before advantage could be taken of it that this will be the case every time.

"The second lesson learned is that a serious attack on one point has an effect on the enemy's plans and fighting power at every other point. The British attack at Neuve Chapelle ruined the enemy's chances of success at St. Eloi. The French attacks at Perthes helped the British attack at Neuve Chapelle. Both of these assisted the Russians to withstand the German offensive in the eastren theatre.

Speaking of inspection by Gen. Joffre in March of several divisions which had been through the whole of the fighting, the Observer says that it was the biggest inspection he has held, and he was accompanied by many foreign observers. "We must not forget that these regiments have had to be brought up to strength, sometimes almost reorganized, after each of their attacks, of which they carried out several during the last thirty days. What we really are looking at is the French system of reinforcements and the system which keeps army corps not only up to their strength, but up to their full standard of fighting efficiency. It is one which plainly is answering well."

Total Receipts of Patriotic Fund

Replying to a question by Major Sam Sharpe in the Commons, Hon. Louis Coderre, secretary of state, stated that the total receipts of the Canadian Patriotic Fund are $3,496,918. The contributions from the various provinces have been: Quebec, including the C.P.R. gift, $1,389,554; Ontario, $1,163,103; Nova Scotia, $111,609; New Brunswick, $121,971; Prince Edward Island, $25,000; Manitoba, $88,720; Alberta, $149,837; Saskatchewan, $141,628; British Columbia, no report from Vancouver, $141,763, and the Yukon, $9219.

The minister stated that the United States contributions totalled $7632. The city of Montreal, including $50,000 from the C.P.R., has contributed $1,055,017; Toronto, $466,380; Ottawa, $236,690.

PAU PREDICTS

Long War but Victory for Allies is Sure

LONDON, April 3.—The Daily Mail says in a despatch from Salonika, "The French general, Pau, who has

GENERAL PAUL PAU.

just passed through here on his way to Athens, was interviewed and declared the allies 'may be sure of victory, but the war will last a long time'."

DIAMOND HALL.

Warne Bros.

PETERBORO'S LARGEST JEWELERY STORE

We have the most modern Repair Department in the city, combined with skilled workmen, that insures you of prompt and satisfactory service.

Warne Bros.

DIAMOND HALL

The Noted Diamond Dealers and Jewelers.

349 George St.

Extraordinary Offers at the Vincent Studio

Open all day Easter Monday.

In response to numerous requests we have decided to again give a toy to every child photographed in our studio, and to each adult having 3 Panels for 25c we will present one extra picture, finished in art sepia. Also we are making an extraordinary offer in Post-Cards. For our usual price of $1.50 for 1 dozen, we will give instead 15 and one beautiful folder mount.

These offers are very special and for a limited period only at the

Vincent Studio
371 George St.
1 door north Soden's Bookstore

HOUSE ADJOURNS

Temperance Legislation More Important Than Realized Hanna Hints

TORONTO, April 3.—The Ontario Legislature stands adjourned and formal prorogation will take place on Thursday. In the small hours of yesterday morning the flow of oratory ceased, the last few bills were whipped through third reading and the strenuous seven-weeks' war session was brought to a close. With the members singing patriotic strains and showers of bluebooks flying through the air the mace was lifted from the table and the House rose from its annual session.

Hon. W. J. Hanna made a very significant reference to the first year's work of the commission. In speaking of the British Government in restricting sale during war time, he stated that the Government was not oblivious to conditions and demands. The powers of the board would be found much more important than at first was understood.

One amendment revised in committee now grants full power to the commission to suspend or cancel licenses at their own discretion, and without consent of the Government.

DR. C. B. COUGHLIN

The staff of the school for the Deaf, of which Dr. C. B. Coughlin is superintendent, gave $1150 to the Patriotic Fund of Belleville. Dr. Coughlin subscribed $150.

VACANT LOTS FOR GARDEN PURPOSES

The Dominion Agricultural Gazette Approves Scheme

The recent number of the Dominion Agricultural Gazette contains an article on the production of food on city lots, which is well in keeping with the "Patriotism and Production" campaign recently launched by the Federal department of agriculture. The article follows:

The slogan "Patriotism and Production" is proving effective in arousing interest and determination on the part of crop growers to put forth a special effort this year to increase the yields on their farms. Thousands in every province who have heard or read the message are working out plans for the securing of better than usual returns. Never in the history of the department of agriculture has there been so keen a demand for bulletins and reports that have been prepared to teach the best method of agriculture. Nor is the increased production movement confined to the rural districts. Towns and cities are taking it up by converting vacant property into gardens. This is a work that requires only a little encouragement and help from city and town councils, boards of trade, horticultural societies, improvement leagues and other organization to accomplish a great deal. To set this movement going is to commence a revolution toward civic beautification, as it at once means a thorough and permanent clean-up without cost to the community of vacant areas that are too often weed infested dumping grounds. It means more than this — the providing of quantities of health-giving foods in the form of fruits and vegetables fresh from the soil, besides flowers to enjoy and to be given away. The cultivation of fruits, vegetables and flowers has a great moral influence and tends towards better citizenship.

BOMB MULLHEIM

Berlin Reports Damage to Town in Baden

LONDON, April 3. — An Amsterdam despatch to Reuter's Telegram Co. says a message from Berlin states that a hostile air craft appeared above Mullheim, Baden, at 5.30 o'clock Thursday afternoon and dropped a bomb which caused considerable material damage.

Another aviator dropped three bombs on Neuenburg, also in Baden, at 7 o'clock, but the damage done was slight.

The following official communication was issued last night in Paris:

"Our flying squadron dropped thirty-three bombs on the barracks, aeroplane hangars and railway station at Vigneulles, in Woevre. A great number of the projectiles fell on their targets. The aviators were subjected to a heavy fire at close range. Three of them returned with large holes in the wings of their machines, and the canvas of other machines pierced by shrapnel bullets. None of the aviators were hit. All the machines returned to our lines.

"At 7 o'clock this morning, east of Soissons, a German aviator was shot down inside our lines. This is the third aviator to be brought down in 24 hours."

SLAVS HAVE UPPER HAND

Russian Armies Pressing Forward All Along Front

LONDON, April 3. — Fighting is general along the whole eastern front. From the Baltic to the Roumanian frontier, as well as in the Caucasus, the Russians are pressing the attack. In Northern Poland, in the Augustowo region, the Germans are being driven back to the East Prussian border. In the Carpathians, Bukowina, and Bessarabia, the Russians have the upper hand. A fresh development of some significance is the concentration of a big Russian army on the coast of Finland. Evidently the Germans hope to create a diversion in this territory in the hope of winning the Finns to their support, but any likelihood of German success in this quarter is ridiculed at Petrograd. Military experts incline to the opinion that Germany will not risk inevitable failure by an invasion of Finland.

All the Russian advances, according to Petrograd advices, are proceeding successfully. The capture, at the point of the bayonet, of a strongly fortified ridge, southwest of Baligrod between the Lupkow and Uszok Passes, was carried out in face of tremendous obstacles, the Russian troops scaling the ice-covered heights and driving the enemy from behind the strong defences of barbed wire entanglements and timber barricades. Russian reports claim that the raid into Bessarabia has been successfully countered near Chotin. The 42nd Honved Division of the Austrian army which undertook this diversion was virtually annihilated. Over 2,000 of the survivors were captured.

In a cable despatch from Petrograd Frederick Rennet, special correspondent of The London Daily News, says:

"The double failure of the enemy's obstructive minor tactics in the extreme north and south has allowed the great preparations for the Russian advance to proceed steadily towards their fullest development.

"The equipment for the new forces and the re-equipment for the seasoned troops have safely reached their destinations. The general Russian dispositions nowhere have been disturbed.

"It is known that the Austrian main body in Bukowina, with its German supports, numbers about 140,000. This army is now falling back before the Russian southern movement from the Dneister. This advance of the extreme Russian left in the region of Czernowitz probably is the commencement of the campaign for eastern Hungary."

It is evident from the manner in which they are surrounding and destroying the Austrian force entrenched in the westerly corner of Bessarabia that the Russians have the situation there well in hand. We hear nothing more of the enemy's cavalry which inaugurated the Bessarabian raid, but if it is not already withdrawn it obviously runs serious risks of having its retreat cut off and being driven over the Roumanian frontier.

FIND MEN WERE STARVED

But Austrian Officers Feasted and Lived Like Lords

LONDON, April 3.—The Times this morning prints the following:

A scandalous story of the siege and surrender of Permysl is told by our special correspondent with the Russian armies, Stanley Washburn, who by the courtesy of the Russian high command is the first foreigner to visit the great Galician fortress since its fall. The garrison, which numbered three times more men than were needed for the defence of the forts, was doomed to starvation from the moment of investment. To this initial act of incompetence on the part of the Austrian commander is added the outrage of allowing his officers to swagger about as if they were in Vienna, and to parade their gluttony before the population, which was glad to subsist on cats and dogs, and in the face of the ravenous soldiery, which, when the fortress was surrendered, devoured the raw carcases of the officers' chargers.

While the garrison became thin and half-starved the mode of life of the officers in town remained unchanged. The Cafe Sieber was constantly well filled with dilettante officers who gossipped, played cards and billiards, and led the life to which they were accustomed in Vienna. Apparently very few among them shared any of the hardship of their men or made any efforts to relieve their condition.

In the Hotel Royal, until the last the officers had their three meals a day, with fresh meat, cigars, cigarettes, wines and every luxury; while as a witness informed me, their own orderlies and servants begged for a slice of bread.

There can be no question that the ultimate surrender was due to the fact that the garrison was on the verge of starvation, while the officers diet was merely threatened with curtailment.

Witnesses state that private soldiers were seen actually to fall in the streets from lack of nourishment.

Despondency Causes Suicide.

MONTREAL, April 3. — Martin Baker, secretary-treasurer of the Township of Dunham, Missisquoi County, and chairman of the local school commission, died Thursday morning from a gunshot wound in his head, "self-inflicted while temporarily insane," according to the verdict at the inquest. Despondency over the death of his father was given as the cause.

U. S. Artillerymen Killed.

COLON, April 3.—Corpl. Langdon, of the United States Coast Artillery, was shot and killed and three other American soldiers were injured, one of them seriously in a riot here yesterday. The soldiers were engaged in patrol duty in the tenderloin district. The shooting, which resulted in a general fight was the outgrowth of an argument between a soldier, who is alleged to have been drinking and a Panama policeman.

ARE SINKING THE LITTLE FELLOWS

Germans Violate Another Provision of Hague Convention

LONDON, April 3. — During the last 24 hours news has been received in London of the sinking of the British steamer Eston, the Norwegian barque Nor and three British trawlers by German submarines, and of the Dutch steamer Schieland, presumably by a mine. Seven sailors of the Schieland are missing.

The sinking of the trawlers, it is alleged here, is a violation of The Hague convention of 1907, which expressly exempts fishing vessels from molestation.

A decided extension in the range of operations of German submarines is indicated by a Lisbon despatch, to the effect that the U-28 has been operating off the coast of Spain. The British steamer Eston, which went down off Cape Finisterre, is said to have been torpedoed by the U-28. It is more than 70 miles from Cape Finisterre to the nearest German submarine base. The cape is about 500 miles north of Gibraltar.

Three Tyne trawlers, the Gloxiana, Jason and Nellie were sunk by the German submarine U-10 Thursday. After all the members of the crews were safely in small boats the Germans blew up the trawlers.

They then towed the fishermen towards the Tyne until they encountered fishing craft which brought the men ashore.

The fishermen say that the commander of the submarine was quite genial. He supplied hot coffee and tobacco to them, but told them: "We have orders to sink everything. It is war, and England started it."

The Dutch steamer Schieland was blown up Thursday morning in the North Sea at a point 24 miles from Spurn, on the east coast of England, at the entrance of the Humber. One man of the vessel's crew was killed. Two children and seven other members of the crew were brought to Hull, while another boat with seven sailors is missing.

The Daily News has the following from Rotterdam: A remarkable story of a German submarine burning a Norwegian ship and giving a certificate that it had been done under the provisions of the Declaration of London has arrived here. Thursday night the Norwegian steamer Unita reached Rotterdam having on board the crew of the Norwegian barque Nor of Frederikstar. The latter, which was bound for Hull with a cargo of seasoned wood, was stopped by the German submarine U-10 at midday on Wednesday, set fire to and sunk after the crew had been ordered to board the Unita. Both ships were northwest of the Dogger Bank, latitude 56 degrees 13 minutes north, longitude 4 degrees 25 minutes, east.

Before Captain Simpson left the submarine the commander gave him a document in the following terms:

"I have this day, March 31, ordered the captain and crew of the Norwegian sailing ship Nor to leave their vessel and go aboard the steamer Unito and go to Rotterdam. The Nor is to be destroyed on account of contraband under articles 24, 17, 33 and 34 C, and 39, 40 and 49 D. (Signed), Stulw, Commander Lieutenant, submarine U-10."

Germany Continues Embargo.

WASHINGTON, April 2. — Efforts of the U. S. Government to obtain concessions from Germany which would permit the importation of German potash fertilizer, failed yesterday, it became known, when American officials were advised that Germany would make no alteration of her embargo. Negotiations had been in progress since the outbreak of the European war.

Hamilton Man Electrocuted.

CHATHAM, April 3.—Charles Balmer, an electrician of Hamilton, met instant death by electrocution yesterday afternoon when he came in contact with a live wire while adjusting wires at [illegible] Griffin Theatre.

TO PENSION THE TEACHERS

Government Will Contribute Two Per Cent

TORONTO, April 3.—The Ontario Government is prepared to go half way in providing a superannuation fund for school teachers in the province. One important clause in the draft bill submitted by Hon. Dr. Pyne in the closing hour of the session provides for a Government contribution of two per cent. of the teacher's annual salary, a similar amount to that which the teacher himself will pay. The opinions of trustees and teachers will be sought and action taken next session.

Local school boards will be obliged to shoulder considerable responsibility. In addition to being required to pay one per cent. of the teacher's salary as their contribution they will collect the teacher's contribution monthly, and will be responsible for it.

If the bill goes into effect it will be made compulsory and every teacher, whether counting on spending his life in the profession or not, must yield up his salary percentage. The Minister stated that it would be necessary for all local pension funds to be swallowed in this greater one, and that to become workable, compulsory contribution would be imperative.

PRESS CAMPAIGN BEGUN.

London Papers Publish Prohibition Petitions for Signature of Public

LONDON, April 3.—Several of the London morning papers appeared yesterday with full page advertisements presenting petitions with the request that supporters of the movement to cut them out and send them to Chancellor of the Exchequer Lloyd George. These petitions read:

"I am entirely in favor of the suspension of the manufacture and sale of intoxicating liquors during the war, which I consider imperative for a quick and successful termination of the war. I shall heartily support the Government in any such measure."

The petition idea is backed by merchants and business men and other employers of labor, who disclaim any save a war interest in the proposed measure.

When your wife appears to believe your yarns she may be merely planning to touch you for $50 after breakfast.

Modern business methods to a man up a tree sometimes look strangely like mediaeval robber methods.

AUS IS HELD

South Africans Have Water and Forage

LONDON, April 3.—The capture of Aus, an important trading station in German Southwest Africa, is likely to have a strong bearing on the campaign says a Reuter's despatch from Cape Town. The place is situated at the end of a ninety-mile stretch of desert from Luderitz Bay and stands at the gateway of a fertile region where the Union forces will be able to operate with greater freedom, less hampered by the lack of water and pasturage.

Aus is the principle resting place on the great caravan route from north to south. It was strongly held by the Germans who were prepared to offer stubborn resistance but were obliged to evacuate, the despatch says, when union forces threatened their flanks and line of retreat to Keetmannshoop.

Relief For Canadian Teachers.

SACRAMENTO, Cal., April 3.—Relief for alien teachers whose situation was the subject of telegraphic correspondence Wednesday between Governor Johnson and Secretary of State Bryan is supplied in a bill which passed the Senate without a dissenting vote Thursday.

Under its terms no alien teacher could be removed from office if declaration of intention to become a citizen was made. The bill specifically exempts the University of California from restrictions against alien teachers.

It was said many Canadian teachers will be affected.

The action taken by the Senate of California is a sequel to a protest made recently in the Dominion Parliament by William Gray, member for London, Ont.

Reforms may come and reforms may go, but graft goes on forever.

MY SYSTEM OF EYE EXAMINATION

Is that which has been recently adopted by the leading Eye Specialists of America.

A prominent Physician the other day remarked, "I wish to congratulate you upon the quality of the service you have given in every case which I have recommended to come to you."

We have every modern equipment for accurate Eye-Sight Testing and carry in stock all the latest mounts, in eyeglasses and spectacleware. We manufacture and grind "PEBLO" Quality Lenses exclusively. All work positively guaranteed.

A. A. FOWLER, Phm. B., Eyesight Specialist
Oph. D. Chicago, Ref. D.O. Toronto, Optical Parlor and Lens Grinding Plant
WITH Nugent Drug Co., 386 George-st.

An Authoritative Display of
New Millinery for Easter

Rarely, if ever, have we had such a charming display of Millinery styles, and all moderately priced.

We invite you to visit our show rooms and inspect the last whisper of Fashion.

Mrs. J. Wilson 372 George St.
— Phone 35 —

BRIGHT AND INTERESTING SERVICES IN CITY CHURCHES SUNDAY

Economy a pleasure

when you buy N.P. SOAP at 15¢ a bar and find you have more soap for 15¢ than you can buy of cake soaps for 25¢ you are economizing, and the pleasure is added to when you find it is better soap - It's Made in Canada too.

SERVICES IN THE LOCAL CHURCHES TO-MORROW

ST. JOHN'S ANGLICAN

Rev. Canon Davidson, Rector.

Easter Day.

7-8 and at noon—Holy Communion.

11 a.m.—Morning service and sermon.

Processional 157—Jesus Christ is Risen Today.

Easter Anthems—Humphreys.

Te Deum—Woodward.

Benedictus—J. S. Smith.

Office Hymn 166—The Strife is O'er.

Hymn before sermon 162 — At the Lamb's High Feast.

Anthem—As it Began to Dawn—Sir F. Bridge.

God Save the King.

Sursum Corda—Woodward, in E flat.

Sanctus.

Benedictus and Agnun.

Gloria in Excelsior.

3 p.m.—Sunday School and Bible Classes.

7 p.m.—Choral Evensong and sermon.

Processional 168—Come Ye Faithful, Praise the strain.

Proper Psalms 113, 114, 118, sung to chants 155, 85.

Magnificat and Nunc Dimittis — Dr. Smart.

Office Hymn 157—Jesus Christ is Risen Today.

Before sermon 170—Christ is Risen.

Anthem—O Death, Where is Thy Sting?—Simper.

God Save the King.

Vesper 161—Be With all the Dear Ones.

Amen—Dr. Stainer.

Recessional 169—Allebua, Hearts to Heaven.

Postlude—Hallelujah Chorus — Handel—(Messiah.)

Mr. R. J. Devey, Choirmaster and Organist.

ST. LUKE'S CHURCH

Rev. W. H. White, M.A., Rector.

Easter Day.

8.30 a.m.—Holy Communion.

7.30 a.m.—Holy Communion.

11 a.m.—Morning Prayer and Holy Communion.

3.00 p.m.—Children's service with presentation of Lenten boxes.

7.00 p.m.—Evening Prayer and Sermon.

Rev. Mr. White will preach at both services.

All seats free.

ALL SAINTS' ANGLICAN

Rev. R. B. Grobb, M.A., Rector.

Easter Sunday.

8.30 a.m.—Holy Communion.

11 a.m.—Morning Prayer and Holy Communion.

Hymn 171—Welcome Happy Morning.

Easter Anthem—Christ Our Passover—Chant 2.

Psalms 27—Te Deum—Jackson.

Hymn 166—The Strife is O'er, the Battle Done.

Hymn 167—The Day of Resurrection — Kyrie — Candler — Gloria Lib 133, Sanctus 129. Gloria in Excelsis 131.

Offertory Anthem—Christ is Risen—Turner. Bass solo—Mr. T. H. Boddy.

Hymn 157—Jesus Christ is Risen Today.

3 p.m.—Sunday School.

7 p.m.—Evening Prayer and Holy Communion

Hymn 167—The Day of Resurrection.

Psalms 78. Magnificat—Simper.

Nunc Dimittis 76.

Hymn 520—Jesus Lives, Thy Terrors Now Can no Longer Death Appal us.

Hymn 605—Rejoice the Lord is King.

Offertory Anthem—Awake Thou That Sleepest—F. C. Maker.

Hymn 394—All Hail the Power of Jesus' Name.

Choirmaster—Mr. Geo. E. Chandler.

Organist, Miss M. Flowers.

ST. GEORGE'S CHURCH.

Rev. Jas. Price, Rector.

8.30 a.m.—Holy Communion.

11 a.m.—Matins and sermon and Holy Communion (fully choral.)

3 p.m.—Sunday School.

7 p.m.—Choral Evensong and sermon.

Wednesday, 8 p.m. — Easter Vestry meeting.

Thursday, 8 p.m.—Choir practice.

Friday, 7.30 p.m.—Boys' Brigade.

Choirleader—Mr. W. Woodrow.

Organist—Miss Elsie Wise.

ST. ALBANS.

Browmton

(Church of England, 108 Western Ave.)

2.30 p.m.—Sunday School.

7 p.m.—Evening service.

ST. ANDREW'S PRESBYTERIAN

Rev. Jas. Rollins, B.A., Minister.

Easter Day.

11 a.m.—Divine service. The minister will preach.

Prelude—Melody from the Creation—Haydn.

Anthem — O Death Where is Thy Sting—Spiney.

Offertory—Confidence—Mendelssohn.

Solo—The Resurectus—Tosti— Miss Mae Laing.

Postlude—Pioneers' March.

3 p.m.—Sunday School and Bible Classes.

7 p.m.—Divine Service. The minister will preach.

Prelude—Cradle Song—Schubert.

Anthem—See Now the Altar Garlanded with Flowers—Faure, arranged by Dudley Buck.

Offertory—A Perfect Day—Bond.

Solo—Hosana—Granier—Misss Helen MacLaren.

Quartette—My Heavenly Home — Proctor.

Misses B. King and A. Telleford, Messrs. Walter Evans and Robert Langford.

Postlude—Creations Hymn — Bethoven.

Strangers welcome. Seats free.

Herbert C. Treneer, Organist and Choirmaster.

SALVATION ARMY TEMPLE

Adjutant and Mrs. McElhiney, officers in charge.

7 a.m.—Knee Drill.

10 a.m.—Bible study.

10.15 a.m.—Open air service, Patterson Street.

11 a.m.—Holiness Meeting.

2 p.m.—Sunday school and Bible class.

6.15 p.m.—Young people, corner Simcoe and Stewart; Songsters and Corps, corner Simcoe and George; Band in front of Oriental Hotel.

7 p.m.—Service in Temple.

ST. PAUL'S PRESBYTERIAN

Rev. Robert Pogue, Pastor.

10.30 a.m.—Prayer Meeting.

11 a.m.—Morning service. Rev. Dr. R. P. Mackay will preach.

Organ Prelude — Marche (St. Polycarp—Ouseley.

Solo (soprana)—O Had I Jubal's Lyre — Joshua — Handel — Miss Dorothy Allan.

Offertory Anthem—The Fining Pot is for Silver—Gaul—(unaccompanied).

Organ Postlude—Zadock the Priest—Handel.

3 p.m.—Sabbath School. Young Men's Class, teacher, Mr. H. B. Cowan; Young Women's Class, teacher, Rev. R. Pogue; Mitto Adult Bible Class, teacher, Mr. Robt. Harrison.

7 p.m.—Evening service. Rev. Dr. R. P. Mackay will preach.

Organ Prelude—Berceuse—Arensky.

Solo (tenor)—The Sun Goes Down—Jewitt—Mr. Maurice Park.

Offertory Anthem—They That Sew in Tears—Gaul.

Ladies' Sextette—List the Cherubic Host—Gaul. Soprana obligato and bass solo by Miss Dorothy Allan and Mr. Charles Thorpe.

Organ Postlude—Lift Up Your Heads—Messiah—Handel.

John Allan, Organist and Choirmaster.

KNOX CHURCH, PRESBYTERIAN

Rev. J. A. MacKenzie, B.A., Minister.

11 a.m.—Morning service.

Prelude—Glory to God—Handel.

Anthem—Why Seek Ye the Living—Cooke.

Solo—I Know That My Redeemer Liveth—Handel. Sung by Miss Hinchcliffe.

Anthem—O Son of Righteousness — Nicholl.

Text—Matt. 28:17.

3.00 p.m.—Men's Brotherhood Class, teacher, Sheriff Hall; A.S.K. Class for young men. Intermediate School in lecture hall, Primary Class in ladies' parlors.

7 p.m.—Evening service.

Prelude—Wely.

Anthem—King of Kings—Simper.

Anthem—Hallelujah—Handel.

Male quartette—Now the Day is Over Messrs. Humpage, Wilson, Gillespie, Smith

Text—1 Cor. 15:19.

Y. P. Guild Monday evening at 8.

Mid-week Prayer Service, Wed. 8 p.m.

Geo. Kenyon, organist and choirleader.

ST. PETER'S ROMAN CATHOLIC

Low Mass, 8 a.m. and 9.15 a.m.

High Mass, 10.30 a.m.

Vespers, 7 p.m. with sermon.

GEORGE ST. METHODIST CHURCH

Rev. R. G. Peever, B.D., Pastor.

Easter Sunday.

7 a.m.—Sunrise Prayer meeting.

10 a.m.—Union fellowship service of the classes.

11 a.m.—The Hope of Immortality.

Anthem—Christ Being Raised From the Dead—Simper—Solo part, Miss Lottie Hanson.

Solo—The Resurrection Morn—Rodney—Mr. Edward Jones.

3 p.m.—Sunday School and Bible Classes.

7 p.m.—How shall we think of our Dead

Selections from The HolyCity.

Piano and organ—Adoration.

Chorus—For Thee O Dear, Dear Country, Thine is the Kingdom.

Solo—Eye Hath not Seen—Miss Ida Sanderson.

Solo and choral sanctus—Thus Saith the Lord—Mr. Fred Miles.

Solo—These are They—Mrs. J. H. Renwick.

Ladies' chorus — List the Cherubic Host. Bass solo, Mr. Chas. Thorpe. Soprano obligato—Mrs. J. H. Renwick.

Solo—To the Lord our God—Mr. Edward Jones.

Chorus—The Fining Pot.

The pastor will preach at both services.

Piano—Miss Pearl McKee.

Organist and choirmaster—Mr. John H. Renwick.

CHARLOTTE ST. METHODIST

Rev. J. F. Wilson, B.A.

Easter Sunday.

10 a.m.—Class Meetings.

11 a.m.—Morning Service.

Morning Anthem—Break Forth Into Joy—Jamouneau.

Offertory Solo—Hosanna—Granier,—Miss Ada Richardson.

Easter Hymns.

2.30 p.m.—Sunday School and Bible Classes. Meeting of Brotherhood.

7 p.m.—Evening Service.

Easter Cantata—Jesus, the Saviour of Men—Jamouneau.

Recit—The Son of Man Has Come—Mr. Newton Staples.

Introduction—Organ Solo.

Chorus—If With Your Whole Hearts.

Solo and quartette—Tis Midnight; and on Olaive's Brow—Miss Ada Richardson, Miss Dorothy Hartshorn, Mr. Albert Lee, Mr. N. Staples.

Solo and Chorus—O Lamb of God.—Mr. N. Staples.

Trio—Love Divine, all Loves Excelling—Miss A. Richardson, Miss D. Hartshorn, Mr. A. Lee.

Chorus—All We Like Sheep Have Gone Astray.

Part Two—

Recit—Then Was Jesus Condemned—Mr. N. Staples.

March—Organ Solo.

Chorale—The Royal Banners Forward Go.

Solo—Daughters of Jerusalem—Miss A. Richardson.

Chorus—Behold the Lamb of God.

Hymn No. 152—When I Survey the Wondrous Cross—Choir and congregation.

Chorus—The Veil of the Temple is Rent in Twain.

Part Three—

Hymn No. 174—Jesus Christ is Risen Today—Choir and congregation.

Solo and chorus—Let Not Your Heart Troubled—Mr. N. Staples.

Final Chorus—Break Forth Into Joy.

J. Edward Fisher, Organist and Choirmaster. All welcome.

ST. JAMES' METHODIST

Corner Romaine and Aylmer Streets.

Rev. J. N. Clarry, B.A., Pastor.

Parsonage, 163 Romaine Street.

10 a.m.—Class meetings.

11 a.m.—Morning service.

3 p.m.—Sunday School and Bible Class.

7 p.m.—Evening Service.

Wed., 8 p.m.—Prayer Meeting.

MARK ST. METHODIST

Rev. Leonard Phelps, Pastor.

10 a.m.—Class Meetings.

11 a.m.—Morning service.

Subject: Is Jesus Alive?

2.45 p.m.—Sunday School and Bible Classes.

7 p.m.—Evening service.

Subject: From Job: If a Man Die Shall He Live Again?

Special Easter music.

Tuesday—Study Class.

Wednesday—Prayer Service.

MURRAY ST. BAPTIST CHURCH

Rev. J. R. Webb, Pastor.

Residence, 194 London St.

Easter Day.

11 a.m.—The pastor will preach. The ordinance of baptism will be administered. Communion and reception of new members.

Prelude — Selection from Mendelssohn's Hymn of Praise.

Anthem—What Song is This—Ferris—Asa Huycke and choir.

Offertory solo—O Gladsome Day — Sudds—Miss Clara Kidd.

3 p.m.—Sunday School and Bible Class.

7 p.m.—The pastor will preach.

Prelude—Spring Song—Hollins.

Anthem — When Christ the Lord Arose—Doris Rathbone and choir.

Offertory—Beloved I Show You a Mystery—Asa Huycke and choir.

Chorus—For God so Loved the World—choir.

Postlude — Festival March — Wm. Faulkes.

Strangers cordially welcomed. All seats free.

PARK STREET BAPTIST

11 a.m.—Preaching service.

3 p.m.—Bible School.

7 p.m.—Service of song.

Mr. J. Wearing, M.A., will preach at both services.

Seats free. All cordially welcome.

Wed., 8 p.m.—Prayer and Praise service.

CITY MISSION

332½ George St.

F. A. Conners, Minister.

Forsake not the assembling of yourselves together.

Sunday Services.

11 a.m.—The Righteous Dead.

3.00 p.m.—Bible Study.

7 p.m.—Death and the Judgment.

Special Easter music.

A limited quantity of clothing, boots and shoes, etc., will be distributed at the close of the morning service.

Everybody welcome. "Come thou with us and we will do thee good."

GOSPEL HALL

11 a.m.—Morning service.

3 p.m.—Sunday School.

7 p.m.—Gospel Meeting.

Wednesday, 8 p.m.—Prayer Meeting.

Thursday, 3 p.m.—Sisters Prayer Meeting.

ASSEMBLY HALL.

Over G.T.R. office, George St.

Christians, Gathered Unto the Name of our Lord Jesus Christ.

Meetings—

Breaking of bread at 11 a.m.

Evangelist Black of Fairhaven, Mass., will preach at 3 and 7 p.m.

The public are cordially invited.

BETHANY TABERNACLE

Rev. E. E. Johnson, Pastor.

Residence, 633 Aylmer Street.

10.30 a.m.—Prayer Circle.

11 a.m.—Preaching.

3 p.m.—Sunday School.

7 p.m.—Preaching.

A cordial welcome to all.

Thursday, 8 p.m.—Prayer and Praise Service.

RAIDS MADE ON SUBMARINES

British Flyers Keep up Attacks on German Bases

LONDON, April 3. — While the German submarines continue their activity around the coasts of Britain the naval wing of the Royal Flying Squadron keeps up its attacks on the German submarines which are being built at Hoboken, and on the submarine base at Zeebrugge.

It is believed that two of the underwater craft lying at the mole of Zeebrugge were damaged by British aeroplanes.

The Admiralty's statement is:

"The following report has been received from Wing Commander A. M Lonmore, R.N.:

"'I have to report that this morning Flight Sub-Lieut. F. G. Ardreae carried out a successful air attack on the German submarines, which are being constructed at Hoboken, near Antwerp, dropping four bombs.

"'Also Flight Lieut. J. F. Wilson while reconnoitering over Zeebrugge observed two submarines lying alongside the Mole and attacked them, dropping four bombs with, it is believed, successful results.

"'These officers started in the moonlight this morning. Both pilots returned safely'."

That a rich man may not enter the kingdom of heaven was never known to deter a man from amassing all the wealth he could.

LOCAL MARKET

When potatoes don't fetch fifty cents on the market and when they have to be carted back to the farm unsold; the vendor naturally doesn't feel in exactly a happy frame of mind. This was what one unfortunate farmer was compelled to do this morning when people passed up his "murphies" at a price which is ten cents lower than asked last Saturday.

"Business as usual" seemed to be vigorously borne out, by the look of the square today. Produce was abundant, consisting chiefly of vegetables and meat. Inside, butter, eggs and chickens were the principal offerings, eggs being particularly plentiful at eighteen cents. Butter still sticks at the rather elevated figure of thirty-five and thirty-six cents. It was quite plentiful.

The weather of the past week has not been the kind in which the sap runs, hence maple syrup was not conspicuous. What was brought on changed hands at $1.50 a gallon. Real mild weather must ensue before the sap will flow in any liberal quantities, and in the woods it is pretty cold, even on a day like today, according to one farmer who knows.

The meat supply is on the decline, owing to the warmer weather. There was but little offered, and most of this was pork, which went at twelve and thirteen cents.

The prices were:

Potatoes, per bag	$ .50	$ .60
Apples, per peck	.25	.35
Onions, per peck	.30	.35
Parsnips, per bag		.75
Turnips, per bag	.35	.40
Carrots, per bag	.50	.60
Parsley, per bunch	.5	.5
Cabbage, per head	.5	.10
Celery, per bunch	.10	.10

Dairy and Poultry.

Turkeys, each	$3.00	$3.50
Ducks, each	none offered	
Chickens, per pair	.65	.75
Butter, per lb.	.35	.36
Eggs, per dozen, fresh	.18	.19

Live Stock.

Cattle, exporters	$6.90	$7.35
Choice butchers, steers and heifers	5.00	5.50
Light Heifers and Cows	4.50	5.00
Feeders	5.00	6.00
Stockers	3.75	4.50
Beef, dressed, 100 lbs.	9.00	13.00
Hogs, select, 160-300	6.50	7.90
Hogs, dressed, 100 lbs.	8.00	10.11½
Fats and heavies	8.00	9.00
Lights	7.75	7.75
Sows	5.00	5.50
Stags	3.50	4.00
Sheep	3.50	5.00
Lambs	5.75	7.00

Grain, Hay, Straw.

Hay, ton	$20.00	$22.00
Peas, small	1.75	2.00
Peas, blue	1.50	2.00
Corn, bushel	.85	.90
Barley, bushel	.70	.75
Fall wheat, bushel	1.35	1.40
Wheat, bushel	1.30	1.30

Wool and Hide.

Wool, washed	25c	26c
Wool, unwashed	19c	20c
Veal Calf Skins	13c	14c
Beef Hides, per lb.	12c	12½
Deacons	75c	85c
Sheep Skins	75c	$1.20
Tallow, rough	2c	2c
Tallow, rendered	5c	6c

UNMOVED BY THREATS.

Sir Edward Grey's Answer to Note Regarding Prisoners Is Published.

LONDON, April 3. — A German protest and threats of reprisals on account of the treatment by Great Britain of the prisoners taken on board German submarines was made public here yesterday. This protest was transmitted by Germany to Great Britain through the United States.

The reply of Great Britain also was made public.

The German Government, in its protest, asked whether Great Britain intended to accord less favorable treatment to captured German submarine crews than to other war prisoners, and if so, what form this discrimination would take. Germany stated that if Great Britain adopted such a course, a British army officer held prisoner in Germany would receive correspondingly harsher treatment for each member of a captured German submarine crew.

The Foreign Secretary, Sir Edward Grey, in his reply, said that the prisoners from German submarines had been placed in naval detention barracks and segregated from other war prisoners, but were being treated humanely and permitted to take exercise. Furthermore, the Foreign Secretary said, German prisoners in England are better fed and clothed than are British prisoners of equal rank in Germany, and the Germans are not subjected to forced labor.

As the submarine crews have been engaged in sinking neutral merchant ships and unarmed British vessels, Sir Edward said they could not be regarded as honorable opponents, but were "offenders against the law of nations and common humanity."

The Foreign Secretary said that 1,000 officers and men of the German navy had been rescued during the war but that none from the British navy had been rescued by the Germans. However, he made no suggestion for a change.

The man who boasts that he doesn't care what people say of him has usually been busy giving them plenty of material to say what they may.

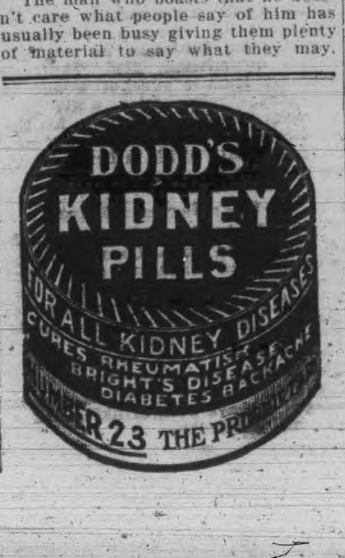

WHAT TO PLANT

The plan below should be followed in planting a small vegetable garden so as to have a succession that will last throughout the season.

If all the vegetables are sown outdoors nearly two months will be lost, so to have fresh vegetables in April and May a hot-bed and a cold frame are needed. These can also be used to raise the plants for transplanting, such as celery, tomato, cabbage, cauliflower and pepper. Judgment must be used in making the first sowing, as the earliness or lateness of the season determines the date. These may be considered hardy plants and can be safely sown before all danger of frost is past, or when the buds of trees are bursting and the peach is in bloom: Beets, celeriac, carrots, lettuce, onions, parsley, parsnip, early potatoes, radish, spinach, Swiss chard and turnip. Some semi-hardy varieties are: Bush beans, corn, and peas, which are safe to sow when the apples blossom and there is little danger of frost.

The tender vegetables and melons must not be set outdoors until all danger of frost is past and nights are warm; the following belong to this class: Wax podded bush beans, limas, corn, cucumber, egg plant, peppers, pumpkins, squash and tomatoes.

In planning for succession divide the garden into four equal plots (north, south, east and west). On the northeast plot sow parsley, parsnip, salsify, celeriac, Swiss chard, leek, onion and early potatoes in one part, so that they can remain all season, then fill out the plot with beets, carrots, turnips, peas, making two sowings two weeks apart. Start the southeast plot two weeks after the northeast one is finished, with beets, carrots, green eans, wax beans, and peas (ground to be replanted), leave room in this plot for early celery and potatoes which will keep their ground all season.

Southwest plot should be started two weeks after southeast, with more beets, carrots, peas, wax beans and green beans, sown in two lots for succession. Tomatoes, peppers, and egg plant should go into this plot.

Northwest plot should hold the all-season crops, as melons, early and late corn, with pumpkins and squash, also lima beans and cucumbers.

As the crops on the northeast are used, clear the land and plant Brussels sprouts, kale cabbage and cauliflower. On southeast plot follow the early crops with carrots and beets for winter, turnips, late bush beans and peas. Celery and potatoes will, of course, remain till end of season.

On southwest plot, tomatoes, late celery, egg plant and peppers will last all season; the early stuff can be replaced with more celery, bush beans, spinach, radish, lettuce and endive.

The northwest plot remains as it was when first planted, as its crops are too late to allow of successon. Remember that of sweet corn there are many varieties that will ke[illegible] trated by stereopticon views in keep[illegible] months.

SO ODD

One day succeeds another
In constant, steady flow.
It's Sunday, Monday, Tuesday,
All standing in a row.
With weeks and months together
All added make a year
Without a bit of trouble.
Now, doesn't it seem queer?

Some twenty toes and fingers
Are tacked upon a man.
You simply can't explain it.
It's part of nature's plan.
And arms and legs are needed
To make the man complete,
So he can tend to business.
Now, don't that frost your feet?

The sun shines in the daytime,
We have the moon at night,
And when there isn't either
We're mighty shy on light.
It's just a little better
If several stars are there
To scatter feeble flickers.
Now, don't that scorch your hair?

We marvel at the wonders.
Our mouths are open wide,
So that a person standing
In front could see inside.
We float around on water,
We walk abroad on land
And eat when we are hungry.
Say, don't it beat the band?

Dr. Clifford K. Robinson, the former Tamworth doctor, has volunteered his service to the Royal Army Medicine Corps as a result of the appeal sent out by the British War office.

Where to Buy Coal, Wood and Lumber

Lackawana COAL
THE BEST
TERMS: NET CASH.
Trucking Orders Promptly Attended To
Peterboro Fuel & Transfer Co.
Phones 270-261-362

Burn Hicks'
GRAVITY SCREENED,
Scranton Coal
First-class Mixed Wood and Tamarac
Robert Hicks
Office & Yards—Murray St., cor. Bethune St. Phones 47 & 48. Office and Yards—Charlotte St. cor. Bethune St. Phone 947.

COAL
When you hear some people talk, you get the impression that business has gone to smash and that everybody is going broke. WEIR & McCARTHY have worked full time and sold more coal than ever before, which shows that good coal is still in demand and that some people are doing business.
So cheer up.
WEIR & McCARTHY
Telephone 96.

LUMBER
Builders' Materials of all kinds—Shingles, Scantlings, Joist and Bill Stuff, Mouldings, Casings, Base and all kinds of finish. Boxes and Box Shooks, Slabs and Mill Wood.
Alf. McDonald Estate
Point St. Charles Mills

There is no need to Tell —YOU—
of the great advantage in using
LEHIGH VALLEY COAL
as every one knows it, but to make assurance doubly sure order your next coal from
J. E. A. Fitzgerald
Also Mixed Wood from
$3 to $5 Per Cord
Cutting and splitting extra..
PHONE 111.

Burn Scranton COAL
CEMENT and SEWER PIPE
sold by
H. B. Taylor & Son
Aylmer and Wolfe Sts.
Both Phones, 209.

COAL
Best Quality Lehigh Coal properly screened.
Winter Cash Prices—
Stove - $7.50
Chestnut 7.75
Pea - - 6.50
Remember, all orders of one ton and over weighed on Market Scales.
R. W. Davidson
171 Antrim St.
Phone 1269

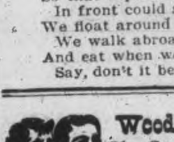

Wood's Phosphodine,
The Great English Remedy. Tones and invigorates the whole nervous system, makes new Blood in old Veins, Cures Nervous Debility, Mental and Brain Worry, Despondency, Loss of Energy, Palpitation of the Heart, Failing Memory. Price $1 per box, six for $5. One will please, six will cure. Sold by all druggists or mailed in plain pkg. on receipt of price. New pamphlet mailed free. THE WOOD MEDICINE CO., TORONTO, ONT. (Formerly Windsor.)

Fresh Oysters
GRAPES ORANGES
BANANAS GRAPE FRUIT
HOT HOUSE TOMATOES
TABLE RAISINS FIGS
CELERY PARSLEY
LETTUCE LEMONS
POTATOES TURNIPS
CARROTS PARSNIPS
CABBAGE BEETS
Haddie
Canned goods of all kinds
N. Minicolo
160 HUNTER STREET.
BOTH PHONES 337

1915 RESULTS EXCEED ALL PREVIOUS RECORDS
A Twenty Payment Life Policy becomes an endowment with a handsome bonus of $328.80.
Policy No. 48324, Twenty Pay Life, $8,000. Age, 44. Premium $342.40.
OPTIONS:
FIRST: Receive in a single cash payment $8,328.80
or
SECOND: Receive paid-up insurance payable at death, still participating in profits 12,328.00
or
THIRD: Receive an annual annuity for [illegible] 972.00
Had this policy-holder taken a non-participating policy, he would have paid in premiums $6,848.00, and would only have received $5,174.00, or $1,674.00 less than he paid in. But he paid $33.60 per year extra for profits, and this sum yielded him a profit per $1000 of 394.35
or in twenty years the sum of 3154.80
Figure it out and see what rate of interest he received.
The above is one of the many similar results paid by
The Sun Life Assurance Company of Canada
W. H. HILL,
Phone 14. Manager Central Ontario Sun Life Assurance Office,
Corner Hunter & Water Sts. Peterborough, Ont.

BRINGING UP FATHER

BY GEORGE McMANUS

SPORTING NEWS

LACROSSE WILL HAVE BIG YEAR IN THIS PROVINCE

Enthusiastic Convention of O.A.L.A. — Officers Elected—Percy Lancaster of Havelock on the Executive

TORONTO, April 3.—The Ontario Amateur Lacrosse Association had a big and enthusiastic convention yesterday, marking another stage of the national game on the high road of success. President-elect J. Ed. Hines of Orillia had reached the highest office without a contest, and there was consequently lacking the stimulus of an election to bring out the greatest representation of the association, but forty-sx clubs were enrolled and eligible to take part in the day's business, a number that will be greatly increased before the season opens, as many of the clubs in various parts of the province have not completed their organization. It is confidently expected that the number will surpass the hundred before the grouping for the playing season is completed.

The convention was welcomed by Mayor Church, and was in session both morning and afternoon. No matters of great contention were up for discussion, but there was a general debate on the points offered for consideration, and a good day's work was accomplished. The convention showed a majority of twelve votes for the change of the annual meeting from Good Friday to Easter Monday, but that required the support of two-thirds of the delegates, and so was not carried.

Officers Elected.

The election came down to a choice of the executive, as Mr. Marklinger withdrew from the race for the second vice-presidency, the only other office which promised a contest. The association's new officers are as fololws:

Hon. President, James Stevenson, Toronto; President, J. Ed. Hines, Orillia; First Vice-Pres., T. W. L. Tegart, Toronto; Second Vice-Pres., J. Bert Brown, Fergus; Secretary, Frank Doyle, Toronto; Treasurer, W. McArthur, Toronto.

Executive Council — Thos. Henry, Brampton; Percy Lancaster, Havelock; Bert Booth, Orangeville; Eugene Dopp, Toronto; Ernie Doyle, Newmarket; James Dundas, Toronto; W. H. Gurney, Wingham; Charles Hocking, Toronto; E. H. Johnston, London, and John Ross, Toronto.

Auditors — Col. J. J. Craig, Fergus; T. Herbert Lennox, Aurora; Dan A. Rose, Toronto.

Peterborough Represented.

Messrs. E. Dillon and J. Crough of the Peterborough club were present. Other clubs in this vicinity which were represented were Campbellford, Hastings, Havelock, Madoc, Norwood, Tweed, Stirling and Millbrook.

His Counter Thrust.

The Other Side's Counsel (fiercely)—I suppose you were brought up to tell the truth?

The Goaded Witness—No, I wasn't.

The Lawyer—Not brought up to tell the truth! What do you mean by that?

The Witness—My folks intended me for a lawyer.—Buffalo News.

Breaking a Mirror.

She broke a mirror on her hub,
And now she's sorry.
She doesn't care about the dub,
But 'tis unlucky; there's the rub
That causes worry.
—Kansas City Journal.

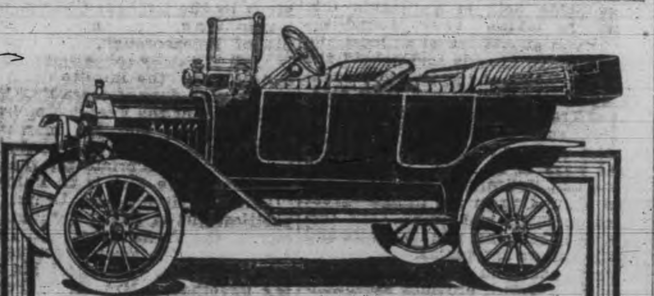

"MADE IN CANADA"

Ford Touring Car
Price $590

No advance in the price of the "Made in Canada" Ford will be made because of the additional 7½ per cent. War Tariff. We as loyal Canadians will gladly absorb whatever increased duty we are forced to pay on such raw materials as cannot be obtained at home. The Ford is manufactured in Canada—not assembled in Canada.

The Ford Runabout is $540; fully equipped, f. o. b. Ford, Ont. Ford buyers will share in our profits if we sell 30,000 cars between August 1, 1914, and August 1, 1915

DUFFUS GARAGE
195 Simcoe Street.
JOS. J. DUFFUS, Dealer.

Ford
THE UNIVERSAL CAR

HAS LOTS OF CONFIDENCE

Jack Johnson Looks for Win Over Williard

HAVANA, April 3.—The Johnson-Willard fight will be on the level, so far as Johnson is concerned he cannot lost. Johnson will not 'lay down" before Willard. It will be a stand-up, knock-out, drag-out battle from the "dark" corner of the ring. Johnson is out to win—and quickly.

With Johnson is is a question of coin. He realizes that retention of the title means more than a fortune. He feels that if he lost he'd be a "dead coon," financially. He realizes fully that if he loses he wouldn't ever draw a five cent piece anywhere as an ex-champ. With the title again tucked firmly under his belt, Johnson's exchequer will never want, and that he will be good for big money any time and anywhere—except for his enforced expatriation from "the States."

After Tucking away Willard, Johnson plans a harvest on a tour of South America and France. He said today: "Willard is a novice. I'll admit he is a big fellow, young and strong. But there's nothing to it. He isn't the first big, young fellow I've put away. He hasn't a chance. Put your money on "Lil Artha.'" Johnson's confidence of winning verges on arrogance. He derides and redicules Willard's chances. Betting was still light today; there were plenty of jawbone wagers, but little real money being covered.

Riot Occurred.

A riot occurred in the stadium because Jack Johnson refused to work out in a downpour of rain. A crowd of 400 had gathered to see the big smoke go through his stunts, and when it was announced that Johnson would not train outside, but would do his work in the gymnasium, the crowd demanded the return of the admission price.

The management refused to part with this money, but offered to give out rain checks entitling the holders to admission tomorrow.

This angered the crowd, which commenced to throw things. The seats and nearly everything in the place were torn up and the air was filled with missiles, heads were ducking and flying, chairs and stones and the gate had nearly been torn off its hinges when a riot call was sounded and the Cuban police, coming on the double quick, put a stop to the disturbance.

Johnson did not do any work in the morning and spent the major portion of the afternoon at the race track where, questioned, he said: "I am in condition to fight the greatest battle of my life. I want my friends to bet on me and am telling them all to do so. I will win before the fight goes twenty rounds, probably before it goes thirteen.

Willard boxed seven rounds in the afternoon in the rain, while a crowd of 500 gathered in the Hotel Mirama grounds looked on. Willard now weighs 238 pounds and tomorrow will commence tapering off in his work.

T majority of the fight experts down here seem to agree with Willard's supporters that the cowboy will win.

Unless the odds drop to 3 to 2 it looks as if there was going to be very little real money wagered on this fight, in fact less than has been bet on any previous heavyweight championship battle in history.

The ticket sales are increasing, but so far there are no signs of a scramble for the higher priced seats. There is a fair demand for the $30 tickets.

Jack Johnson offered to bet $10,000 to $15,000 that he would defeat Willard. He declared that the offer was open to anyone, but refused to accept any longer odds.

Willard's Castles in Spain.

Jesse Willard meanwhile is spending his spare time delving into railroad folders and planning a triumphal entry into the United States. The cowboy is confident he will be able to land Johnson with his right; and if he does he intends to charter a special car and make back platform speeches in every town and hamlet between Key West and New York. Jesse stands to make his everlasting fortune if he wins, and he does not intend to overlook a single opportunity for publicity.

Yesterday Willard turned down a vaudeville contract for a week, win or lose, at $1,000. Willard figures that he is worth five times as much if he brings the championship back to the white race and figures that he can get the $1000 anyhow.

M. J. Hinkel, of Cleveland, was yesterday named alternate referee for the Johnson-Willard fight next Monday. He will referee in case Jack Welch is for any reason unable to reach Havana in time. If Welch does get here it will be Hinkel's duty to sit at the ringside ready to step in and relieve Welch in case the latter should get knocked out by a stray punch or suffer from sun stroke.

Congress Adjourns.

The Cuban Congress has decided not to convene on Monday, as that would interfere with the desire of the members to witness the battle.

Appointments yesterday were: M. J. Hinkel, Cleveland, alternate referee; Bob Vernon, New York, official timekeeper; Ben Harris, New York, alternate official timekeeper; Sam Leonard, Toronto, timekeeper for Johnson; Otto Floto, Denver, timekeeper for Willard. Tom Jones, manager for Willard, will act as Willard's chief second. Tom Flanagan and Bob Armstrong will second Johnson.

LA TOURAINE SET ON FIRE

Chemists Prove Conflagration Was Work of Fire-bug

HAVRE, April 3.— Expert chemists who are investigating the causes of the fire aboard the steamer La Touraine, now express the belief that it was not the result of an explosion, but originated in three large cases of textiles which were stored in the baggage hold.

The investigation has disclosed, the experts assert, that the flames could not have been caused by spontaneous combustion, and from this they conclude that the contents of the boxes must have been set on fire.

Raymond Swoboda, who is under arrest on a charge of being responsible for the steamship fire, has not yet been transferred to this city, but is expected to arrive to-day. He will be interrogated immediately by Magistrate Barnaud, who will attempt to establish his real identity, which remains uncertain.

Anti-War Riots In Vienna.

ROME, April 3.—Advices received here from the Austrian frontier describe the internal situation in the dual monarchy as increasingly grave. Opposition to a continuance of the war is said to be growing stronger among the classes which are suffering most from the scarcity of food. Violent anti-war demonstrations are reported to have occurred in several cities especially Vienna, where a crowd attempted to stone the windows of the War Office, but was charged by the police and troops.

Clocks Are Moved On.

REGINA, April 3.—Last night at midnight Regina adopted fast time, following the experiment of last year. All clocks were put ahead one hour, the postoffice department, under orders from Ottawa, following suit.

Try a Review Want Ad. It Pays.

McNEIL STILL ON ERIE TEAM

Former Local Catcher Will be in the Central League With Quinlan Crew

ERIE, Penn., April 3. — Larry Quinlan will pick his crew of players to represent Erie in the Central League from twenty-seven men signed for tryouts. Deals also are under way by which the club hopes to obtain some of the best Class B players and it is said that several of the deals now are practically closed.

Johnny Jones, the little spit ball pitcher with the Terre Haute club in 1912, has been requested to report for practice. He is a free agent. Larry also is after a good southpaw and expects to land one. Quinlan will take care of the short field. To fill Gygli's shoes at first base three men will fight it out. John Scott will have no third base aspirants to fight for his job, but on second there will be three men fighting for the position.

There will be a crowd to fight for outfield positions. Kelly Harris and Jack Dawson are the only old men to try out again.

Cooper probably will be the first string catcher, and McNeil and Carroll will fight for the second job.

Quinlan is confident of a good season this year, and the only thing that is worrying him is the weather. "If we have good weather for the training season," says Larry, "the men will be able to get into shape by the time the first game is played. We need that, because I like to get the jump on the rest of them. A good start is a big boost in the pennant race."

Globe Trotting.

The record trip around the world up to date is held by J. H. Mears. Commissioned by a New York newspaper, Mears left New York July 2, 1913, and completed the trip of 21,066 miles in 31 days, 21 hours and 35 minutes. The best previous time on a similar trip was 39 days, 19 hours and 42 minutes, by Jaeger Schmidt, in 1911.—New York American.

Uncertain.

"Better stop the car," said the owner. "There are three women crossing the street."

"I think I can dodge through," suggested the chauffeur.

"Not with wings. One of them will dodge forward, another back and the third probably will go up in the air."—Pittsburgh Post.

A DELIGHTFUL TONIC.

Trent Valley Lager
Champagne Ale
Dublin Porter
GUARANTEED PURE AND WHOLESOME.
For sale by all liquor dealers.
Manufactured by the
CALCUTT
Brewing & Malting Co.
Limited.
PETERBOROUGH, ONT.
Phone 98.

COMMENT
As You Like it

THE HAMILTON BALL CLUB directors will have to provide themselves with a new business manager. Bobby Kerr, who so ably handled the club's finances last year, it is understood, will not accept the office again. He is at present working for a good cause—the patriotic fund—and will not give up his duties for baseball.

ENTERPRISING YOUNG MEN of Campbellford have organized an association to be known as the Campbellford Social and Athletic Club. They have a large and increasing membership, and a part of their club-room equipment is a handsome player piano. The club is entering a team in the intermediate series of the Ontario Amateur Lacrosse Association, under the management of Mr. R. H. Cole.

TOM McCannon who on more than one occasion in days gone by, pitted his skill on the mound against that of Dan McCabe, died at Kingston on Thursday. He was for many years a successful pitcher for the Kingston Ponies.

—the healthful drink
—the wholesome drink
—the cooling drink
—the delicious drink
—the satisfying drink is
O'Keefe's
Pilsener Lager
"The Light Beer in the Light Bottle" 113
J. M. BROOKS & CO., Distributors,
416 Water Street. Phone 61.

For Men of Refinement.
For a pleasant evening of enjoyment visit
SNELGROVE'S
BRITISH POOL ROOM
Six New Tables.
Quiet, comfortable and homelike. Positively the best service in the city.
First Class Barber Shop.
in connection, conducted by Mr. Robert Snelgrove. You know him. Nuff said.
162 Simcoe St.
A few doors west of Turnbull's.
Watch for our sign.

A Quiet, Pleasant
SMOKE
is enjoyed when you select a good grade of
Tobaccos and Pipes
Cigars and Cigarettes
Our store contains only the leading brands of Fine Cigars, Tobaccos, Pipes, etc., at the first and last tobacco store.
DAN McCABE
Cor. Charlotte and Aylmer Sts.

TRAVELLERS' GUIDE.

Corrected March 5, 1915.

C. P. R. TIME TABLE

Going East—

- **8.10 p.m.—Indian River, Norwood and Havelock.
- *12.15 a.m.—Kingston, Smiths Falls, Ottawa, Montreal, Quebec, St. John, N.B., Boston and New York.
- *1.18 a.m.—Norwood, Havelock, Tweed, Perth, Smiths Falls and Ottawa.
- **12.13 p.m.—Norwood, Havelock, Tweed, Perth, Smiths Falls, Ottawa, Montreal and intermediate points.

Going West—

- *4.24 a.m.—Toronto, Owen Sound, Guelph, Goderich, Hamilton, Buffalo, New York, Galt, Woodstock, St. Thomas, London, Chatham, Detroit and Chicago.
- *5.57 a.m.—Myrtle and North Toronto.
- **7.50 a.m.—Toronto, Hamilton, Buffalo, Rochester and New York, intermediate points between Peterborough and Toronto.
- **9.17 a.m.—Lindsay, Orillia, Port McNicoll and intermediate points.
- **4.23 p.m.—Toronto, Hamilton, Brantford, Buffalo, New York, Guelph, Galt, Woodstock and London.
- **6.30 p.m.—North Toronto, West Toronto and intermediate points.

*Daily. **Daily except Sunday.

G. T. R. TIME TABLE

- 7.00 a.m.—For Lakefield.
- 8.10 a.m.—For Port Hope, Cobourg, and points east, connecting at Port Hope for Toronto arriving Toronto 11.05 a.m.
- 8.20 a.m.—For Hastings, Campbellford, Stirling, Madoc, Belleville, Deseronto, Napanee, Kingston, Brockville, Montreal.
- 8.20 a.m.—For Lindsay, Orillia, Collingwood, Midland, Penetanguishene, North Bay, Toronto, Hamilton, Niagara Falls, Buffalo, New York, Brantford, London, Detroit.
- 11.46 a.m.—For Millbrook, Port Hope, and all points on the main line east and west. Close connections at Port Hope with International Limited for Toronto, Detroit and Chicago.
- 11.40 a.m.—Mid-day Express for Toronto, reaching Toronto 3.25 p.m.
- 12.20 p.m.—For Lakefield.
- 1.30 p.m.—For Hastings, Campbellford, Stirling, Madoc, Belleville, Deseronto, Napanee, Kingston and Brockville.
- 5.35 p.m.—For Lindsay, Orillia, Midland, North Bay, Toronto, Hamilton, Niagara Falls, Buffalo, New York.
- 5.40 p.m.—For Lakefield.
- 8.55 p.m.—Local for Lindsay.
- 9.05 p.m.—For Millbrook, Port Hope, Belleville, Kingston, Brockville, Montreal and Boston.

GRAND TRUNK RAILWAY SYSTEM
Double Track All the Way
TORONTO-CHICAGO
TORONTO-MONTREAL
Unexcelled Train Service
Highest Class of Equipment
Winter Tours to California
FLORIDA and SUNNY SOUTH
Fast Trains—Choice of Routes
Low Fares now in effect
For full particulars consult G.T.R. Ticket Agents or write
C. E. HORNING,
Dist. Pass. Agent, Toronto.
R. A. ROSE, City Passenger and Ticket Agent. Phone 259.

CANADIAN PACIFIC
Improved Service
TORONTO-MONTREAL
OTTAWA
Via "Lake Ontario Shore Line"
"Homeseekers' Excursions to Western Canada each Tuesday, March to October."
Particulars from C.P.R. Agents, or write M. G. Murphy, D.P.A., Toronto.
J. SKINNER, C.P.A., 343 George St.

DOMINION CHINESE CAFE.
JIM HUM, Manager.
Modern and up-to-date rooms, also private dining tables. Drop in and try our special Chinese Dishes—nothing but the best of steaks and chops used. We guarantee the best of satisfaction to strangers and all our patrons.
[illegible] GEORGE STREET

Social and Personal

EASTER GREETINGS.

Mr. Gerald Maher is spending the Easter holidays with his parents.

Miss Marion Kendry is spending Easter with friends in Kingston.

Mr. and Mrs. A. E. Edmonds of Detroit are visiting at 219 Simcoe St.

Mr. George Derocher of Ottawa is in the city for Easter.

Mrs. Perry Huffman and Miss Edith Vine of Napanee are visiting in the city.

Rev. Canon Davidson was unable to officiate at St. John's yesterday, being indisposed.

Mr. L. Ball, North Bay, is visiting his parents at Bridgenorth.

Mr. C. McDonald, of Toronto, is spending the holidays at home.

Mr. T. Callaghan, of Reaboro, spent yesterday in the city.

Mr. W. Hayes, Ottawa College, is home for Easter.

Rev. Father Meagher of Lakefield and Rev. Father Galvin of Norwood were in the city Thursday.

Mr. Kevin Corkery of St. Michael's College, Toronto, is home for Easter.

Mr. F. Moran of Prescott is spending a few days in the city.

Mrs. R. Ruddy is in Millbrook on account of the illness of her father, Mr. A. Leach.

Mr. and Mrs. R. Sheehy have returned from a trip South.

Rev. H. T. Crossley opens an evangelistic campaign in Ottawa tomorrow.

Mr. Harry Corrin of Beaverton is spending a few days at his home in the city.

T. W. McLean, principal Port Perry Public School, is in the city this week.

Miss Mabel Curtis of Toronto, is spending Easter at her home.

Miss Camilla Park and Miss A. R. Whalley are home for Easter from Toronto University.

Major Sam Sharpe, M. P., of Uxbridge, is the guest of Mr. and Mrs. A. C. Kay, 420 Donegal street, for the week-end.

Miss Collins and Miss Clarke, of Dundas, are Easter visitors of Mrs. Whalley, 3 Engleburn avenue.

Corporal Frank D. Austin, son of Mr. and Mrs. W. C. Austin, 584 Weller street, is home from Ottawa for the week-end.

Mr. H. C. Perry, manager for the Dunlap Pony Company, called on the local merchants conducting the pony contest today.

Arthur Voaden, M.A., principal of St. Thomas Collegiate Institute, is visiting his brother, F. J. Voaden, 495 Gilmour Street.

Mr. P. A. Williams, Canadian representative for the Brown & Bigelow Company, is in the city. This time he has company. Congratulations, P. A. W. Persistent advertising wins.

Rev. R. G. Peever, B. D., has recovered from his recent illness and will take the services at George Street Methodist Church tomorrow.

A social time was spent Thursday evening at the home of Rev. F. A. and Mrs. Conners, 504 Bolivar street, when about forty friends were present. There were vocal and instrumental selections and refreshments. A free-will offering for mission work amounted to between $10 and $15.

Local school teachers will attend the Ontario public school teachers' convention which opens in Convocation Hall, Toronto, on Tuesday, April 6th. In the afternoon the president, officers and members of the national executive of the I.O.D.E. will entertain the members of the convention at a musicale and tea from four to six o'clock. Under the auspices of the Janet Carnochan Chapter, Sir George Foster will address the convention. There will be a banquet in the evening.

A Recipe For Good Times.

Exports of Canadian manufactures for the year 1913 were $43,966,733. It is an axiom in manufacturing that the larger the output the less the proportionate cost. If Canadians, by purchasing made-in-Canada goods, enable Canada's manufacturers to increase their output to the extent of 50 per cent. of her imports, it would permit such a reduction in their manufacturing costs as to give them a greater opportunity of meeting competition in the markets of the world. This would again call for the employment of more Canadians and the further use of Canada's raw material.—Conservation.

"September Morn" is Coming to the Grand

"September Morn," one of the most talked-about photo plays, is coming to the Grand Opera House Saturday, April 10th. A press criticism of the production says:

Abounding in lively melody and picturesque scenes, though with partially antiquated comedy, "September Morn" is truthfully on a par with the up-to-the-minute musical affair, and either tangoes or maxixes its way through a period of three acts. It was obvious that the terpsichorean end of the program was given more minute attention than the ook. Everything, it appeared, was presented either a la tango or a la maxixe, and at the conclusion one almost imagined one was leaving a dansant.

In regard to the plot — indeed, there was something of that sort discernible—the action has to do with a school of art, where a young man and a gruff army man are ardent admirers of Argentina, a dancer. The army man ultimately weds the young man's mother and the young man marries the army man's daughter, while the danseuse retaliates by wedding her press agent. The only suggestion of the famous painting is a picture exhibition in the art school.

Frank Minor, as the "prof" in the art school, had the principal comedy role, and exclusive of one or two bits which helped him refresh his memory, he extracted a round of laughs. William Cameron, in another comedy role, proved more of an acrobat than a comedian, and Louis Kelso and Clarence Nordstrom were acceptable in the straight parts.

The feminine contingent was generaled by a wee bit of miss, programmed as Maude Potter, who played the character of Argentina. Miss Potter looked well and danced much better. Her partner was Clarence Nordstrom, who also proved a capable exponent of the Castle steps.

The only voice of the company was that of Arline Boiling, a comely, stately young woman who essayed the army man's wife, but unfortunately she was allotted but a single number. Kathryn Bowen, Edgar Murray, Sr., and Mona Northrup were the remaining principals. The chorus was able in every particular — even the chorus men—and appeared to excellent front row advantage in the costumes which, abbreviated as they were, had a style unlike the "S. M." model viewed in the finale. The electrical effects were well executed, and the mountings were satisfactory. A calcium light novelty arranged to set forth vividly the qualities of the chorus girl, did more to enlarge the clientele of the optician than that of the production.

In the score were two or three appreciable numbers, including "When a Little Boy Loves a Little Girl," "A Spare Rib from the Butcher Shop of Life," and "Where Is the Pleasure in Wine and Song, if the Woman Is Not There?" Miss Boiling was deservedly applauded for her singing of "Beautiful Dreams I'm Dreaming."

MME. DE THEBES IS BUSY AGAIN

Parisian Seer Produces More Prophecies

Mme. de Thebes, the Parisian seer, describes the year beginning with March, 1915, as a great year full of tumults, splendours and things atrocious and sublime. The war should end between March and July.

Nationalities, says the prophetess, will be re-born and oppressed people freed. Italy will draw the sword, and Germany will be torn to pieces, south against south and north against north, with revolutionary movements against the military aristocracy and with peasant barbarisms, a parody of the French revolution.

Hostages will be massacred, and there will be trials and scaffolds. The conquerors will cross her frontiers; Germany will seem to give way suddenly, and gaining time, will renew her attacks.

In any event, the Hohenzollerns will not rule, and the crown prince will not reign. Austria will share the bitter fate of her ally. Francis Joseph has brought bad luck to all who have loved him, and cannot die without bringing bad luck to his people.

The menace of entire destruction will not yet have passed from Belgium, but her people will yet know grief and tears, but her destiny seems magnificent. England, by this war, will escape grave interior perils. She will play a supreme part and will be saved herself. The entente will be fruitful, and England's destiny renowned and sparkling.

Russia will march forward, and Poland will rise again from its ashes. The Slav flood will thrust Turkey out of Europe, but the Bulgariens, Greeks, Roumanians, Serbians and Montenegrins will be wounded by the fall of the fragments of the Ottoman empire.

We are not near peace throughout Europe. Serbie among others is not at the end of her warlike destiny. For France the year will take a bloody and broken path for three parts of its course, and then steady itself in the brilliance of peace. Three new men, of whom one will dominate all the others, will appear at the end of the year.

The woman who boasts that her husband is a genius is conscious that she is complimenting her own choice.

When a man has a grudge against his neighbor he sometimes buys a phonograph.

LOCAL COUNCIL OF WOMEN

The matter published in this column will be supplied by the local Council of Women and in the interest of their work.

What are we doing to improve the physique of our children? The great republic south of us is getting busy along this line. They have established a Children's Bureau at Washington, in nearly all their cities they have medical inspection of schools, district nurses and depots for babies where pure milk is supplied to them, and free medical attention given. Another important move they are making is the establishment of model playgrounds. These have been so successful and have done so muck good, that already many Canadian cities are following their example.

But what are we doing in Peterborough for the rising generations? Our medical inspection consists of one solitary nurse; our babies, as far as municipal attention goes, are absolutely neglected, our children play upon the street. An effort however, is now being made by the local Council of Women to have a model playground, in our city, under the supervision of a capable man and woman, where boys and girls can play merrily and happily, all through the summer months, and mothers can sit contentedly at home, knowing their children are in good hands.

The use of a school ground has already been provided and if all goes well, the Women's Council hope to have the playground in full swing during the months of July and August.

STAINER'S CRUCIFIXION IS SUNG AT ST. JOHN'S

The tenth performance of the sacred meditation on the Passion of our Blessed Lord was given in St. John's Church last night at 8 p.m. under the direction of Mr. R. J. Devey with Mr. Cyril Devey at the organ. To prepare this work right before Easter entails sacrifice on the part of all concerned, and the large congregation present expressed their appreciation at the close of the service. The solo parts were taken splendidly by Mr. Morphet, Mr. Chandler (tenor), and Mr. Ward, baritone, as was also the chorus work by a well balanced choir of fifty voices among whom were well known choristers from All Saints, Murray St., and Park St. The attack and expression throughout was fine, the unaccompanied work being a special feature. The conductor (who has now led the work for thirty presentations was skillful, and the young organist came out of the difficult task with great credit. Both attendance and offertory were an improvement on last year.

Local News in General

Recruiting.

Recruits for overseas infantry will be taken on at the Armouries at 10 a.m., 3 p.m., and 8 p.m. daily.

Officers Elected.

Wm. Lane was elected president of the Young's Point cheese factory at a meeting of the patrons. Maxwell Kidd is secretary-treasurer.

Gladys Seward.

Miss Gladys Seward, who will return to this city after five years' absence, will hold a recital on Friday, evening, April 9th, in Conservatory of Music Hall.

Musical Evening.

The 57th Regiment Chapter, I. O. D. E., are arranging to hold a musical evening at the residence of Mrs. Morrow, Weller street, on Friday evening, April 16th. Keep the date open.

Reward of $2,000.

Chief Thompson has been notified that $2000 is offered in rewards for the apprehension of John Penny alias Jack Cramer, who shot to death Chief of Police John J. Fennell and Detective Sergeant Charles F. Gladwell at Elmira, N. Y., on March 23.

At Home Easter Monday.

The amalgamated societies of the T.A.S. will hold their first social evening on Easter Monday night in St. Alphonsus Lyceum. A good time is promised you. Keep the date open.

Change at Hotel.

The Commercial House at Lakefield changed hands this week, Mr. Robert Graham, who has conducted it for the past three years, moving out on Wednesday. The new proprietor, Mr. David Curtain, took charge on Thursday.

To Repeat "The Holy City."

On account of the great success of "The Holy City," and in response to numberless requests, the choirs of George Street Methodist and St. Paul's Presbyterian Churches will repeat this beautiful work in St. Paul's Church on the evening of Friday, April 16th.

Borrow $200,000.

The usual bylaw to authorize the borrowing of $100,000 by the city to meet expenditures until the payment of taxes commences will this year be increased to $200,000. This was decided upon at the meeting of the finance committee on Thursday and a recommendation from the committee will be received by the Council Monday night.

To Members of Overseas Contingent.

The executive of the Orpheus Society invite the members fo the Overseas Contingent to be their guests at the Grand Opera House on Easter Monday, April 5th, for the performance of the military operetta, "The Drum Major." All members can obtain a pass for the evening by calling at the box office in uniform.

Horse-Shoers' Convention.

Provincial Horse-Shoers' Convention, to be held in Peterborough on Monday, April 5th, 1915. All blacksmith shops will be closed on above date.

Signed: Geo. Bathgate, M. Donaghue, Jas. Hunter, Wm. Hetherington, R. G. Detcher, W. G. Morrow, W. J. Kennedy, J. Batten, Wm. Scott, John Halpin, Nat Carew and S. Clancy.

All horse-shoers invited.

Warsaw School Report

Following is the report for Warsaw school for March. The percentage of the total marks taken by each pupil is given.

Senior Room.

Exams. were given in arithmetic, spelling, literature, composition, reading and geography.

Class Sr. IV.—Ralph Wason 75, Esther Thompson 72, Ruby Crowe 66, Ada Wilson 65, Alex. Calder 61.

Class Jr. IV.—Mina Thompson 79, Earl Hinton 76, Lillian Jennings 68, May Hinton 67, Arthur Morgan 60, Bessie Aitkin 61, Theodore Helps 60, Edith Bullock 59.

Class Sr. III.—Helen Morgan 83, Gordon Robertson 66, Milton Helps 65, Lula Bell 64.

Class Jr. III.—Fred Gunn 84, Elsie Cooper 76, Clifford Selkirk 64 Hilliard Edwards 64, Frank Davis 64, John Douglas 56.

Number enrolled 28.

Average for March, 25.

Report of Warsaw junior room for the month of March. Examinations were given in arithmetic, spelling, literature, and geography. Percentage of the total number of marks taken by each pupil is given.

Sr. II. Class—Bessie Hinton 99, Millie Robertson 95, Elias Thompson 86, Elsie Tucker 86, Hector Monro 78, John Morgan 78, Frankie Payne 65, Archie Lonsberry 65, Tom Bellis 56.

Jr. II. Class—Gordon Bowen 92, Melville Gunn 85, Hiram Anderson 82.

Sr. I. Class—Lilleon Hinton 87, Russel Payne 79.

Jr. I. Class—Maye McDonald 89, Bert Thompson 85, Laura Wilsou 77, Viola McQuaig 75.

Primer class (examined in arithmetic only)—Mabel Robertson 100, Lily Lonsberry 89, Evelyn Hawthorne 59.

Number enrolled 21.

Average attendance for March 20.

"The Goose Girl."

There were capacity houses at the Empire Theatre yesterday to see Marguerite Clarke in "The Goose Girl." The photo play excelled all others at this theatre, excellent though they have been. There were several private parties.

Died at Norwich.

Henry Henderson, father of Mrs. A. W. Cressman of this city, passed away at Norwich on Thursday, in his 82nd year. The funeral was held today at Norwich.

Lecture on the War.

On Friday evening next, S. W. Dancey, the Canadian journalist who accompanied the British forces on the retreat from Mons to the gates of Paris, will give an illustrated lecture in Victoria Hall. Mr. Dancey served as a war correspondent during the fore part of the present war, and is the first one to return with sufficient information and views to give an address. He was with the German, British, French and Belgian forces.

Is it not remarkable how some tea merchants reduce the quality of their teas in sympathy with the rising markets? Admittedly the auction prices of teas on the London, Calcutta and Colombo markets have risen to an extraordinary level, and there seems little respite ahead. Nevertheless, we will continue to supply the public with the same high standard of quality that they have learned to rely upon in Salada packets. Salada has always been kept "up to a standard," and never "down to a price," and we will never depart from this principle which has earned us such appreciation. If market prices make it impossible to supply Salada at present prices, then the cost to the retailer and consumer must go up. — The Salada Tea Co., in the "Canadian Grocer."

The Advantage

of the Toric lens is, that it is ground exactly to fit the curve of the eye, thus saving the strain of accommodating the vision, which has to be done with a flat lens when looking anywhere, except straight ahead, they are also neater in appearance and cost very little more.

TAIT OPTICAL CO.

410 GEORGE STREET

OBITUARY

GEORGE MADILL.

The death took place at Watson, Sask., on Thursday, March 25th, of George Madill, at the age of 55 years. Deceased formerly resided in Lakefield and was well known in this district.

MRS. VON KLEEK.

The death occurred in the General Hospital, Vancouver, last Monday of Mrs. Von Kleek, a former resident of this town. Deceased was held in the highest esteem by a large circle of Port Hope friends and the sad news of her death will be received with profound regret by all. Mrs. Von Kleek has been a great sufferer for months past, death being due to cancer. One son, Arthur, is left to mourn her departure. Interment takes place in Vancouver. — Port Hope Guide.

MARGARET JOHNSTON.

One of the oldest resident of Manvers township passed away on Wednesday, March 31, in the person of Mrs. Margaret Johnston, relict of the late Richard Johnston. The deceased lady, who was born in the county of Cavan, Ireland, came to Canada shortly before her marriage and settled in the above township, where she lived up to the time of her death. She is survived by one brother, George Henry, who resides in Western Ontario, and the following sons and daughters: Richard, Margaret and Sarah at home; Thomas, of Haliburton; William of Edmonton, and Mrs. Heaslip, of Toronto.

The funeral took place yesterday afternoon.

JOHN PILLAR.

Mr. John Pillar, for forty years a resident of Peterborough, passed away this morning shortly after 8 o'clock. He was born in Armanagh, Ireland, on the 6th of January, 1838.

The late Mr. Pillar had been superintendent of Jackson Park and Nicholls Park since the city took them over as a gift of the late Mrs. Charlotte Nicholls, and he had done much to improve their general appearance.

Deceased is survived by two daughters, Mrs. Frank Wise and Miss Rebecca Pillar, of this city, and two sons, Messrs. James and Samuel Pillar, of Saginaw, Mich., and Brown City, Mich., respectively.

He had resided at 29 Argyle street.

The funeral will be held next Tuesday at 2:30 p.m. to Little Lake Cemetery. House service at 2 p.m.

JOHN GREER.

John Greer, a retired farmer residing on George street, north, died last night, aged 73. He was well and favorably known throughout the county.

The funeral will be held Monday at 10 a.m. to the Centreville cemetery. Rev. Jas. Rollins will conduct the service at the house.

Beautiful Building Lots

Mr. J. W. Fitzgerald is offering for sale some beautiful building lots on Benson, Geraldine and O'Carroll avenues. This property lies within two minutes' walk of the street railway and ten minutes' walk of the heart of the city. The city water, gas, light and sewer services are installed, the property being already completely surrounded by beautiful homes. The site is an ideal one, with a gentle southeasterly slope, and being considerably elevated above the city and not in the immediate vicinity of any manufacturing industries, the air is always pure, healthy and invigorating. Nearly all the lots are already beautifully wooded with foreign and domestic shade trees. Two handsome residences are already under construction on this property, and several more will be erected this season, and for anyone contemplating the erection of a home there are certainly not lots in the city that offer equal advantages.

Copies of registered Plan No. 149, which covers this property, may be seen, and all other information may be had, at the offices of Mr. R. J. Kidd, J. T. O'Connell & Co., C. J. Carroll & Co., also at the office of the owner, Mr. J. W. Fitzgerald, Ontario Land Surveyor, 435 George street. 'Phone 885.

No Winner Yet.

Counting the ballots in the pony contest is proving a bigger job than first anticipated, and it is not definitely known when the winner will be announced.

AMUSEMENTS

GRAND OPERA HOUSE

J. J. Turner & Sons, Proprietors & Managers.

TO-NIGHT—LAST PERFORMANCE OF THE ERNIE MARKS CO.

WITH ERNIE AND KITTY MARKS, and strong cast of players.

Presenting "HAPPY HOOLIGAN'S TROUBLES."

Prices—10c, 30c and 30c.

Next attraction, SATURDAY, APRIL 10th, Matinee and night "SEPTEMBER MORN."

GOD SAVE THE KING.

TO-NIGHT at the ROYAL THEATRE

Presenting for the last time that dramatic feature "MERELY MOTHER" 2 parts, Biograph, showing the great sacrifices a mother will make for her child, getting nothing in return.

2. BRONCH BILLY'S SCHEME. Another superb drama, Essanay.

FOUR REELS OF COMEDY— —A whole laugh factory.

1. ONE KISS—He who dances pays, and the cost is great.

2. SWEEDIE AND THE SULTAN'S PRESENT, 'twas but a dream, Essanay.

Two good ones by Lubin—SPAGHETTIA and LOTTERY; MR. STUBBS' PEN.

Your last chance to see GILMOUR and LA TOUR in a special comedy act—VAUDEVILLE—Singing and Talking.

Complete new programme on Monday.

Try the Royal, the popular play house of the city.

Heated, Ventilated.

10 Cents M. PAPPAS, Prop.

Big Attraction TO-NIGHT

AT THE NEW

TIZ-IT Theatre

5th Series of the Wonderful Masterpiece Photo Play

"TREY 'O HEARTS"

A splendid UNIVERSAL comedy programme will make up a fine bill for your holiday outing.

NOTICE! NOTICE! NOTICE!

Special Matinee 5c To All

Night—Five and Ten Cents

COME EARLY.

RED MILL THEATRE

Give us a call and you will be sure to make it your home for photo plays.

PARAMOUNT — — PARAMOUNT

EMPIRE THEATRE Matinee and Night THURS., FRI., SAT.

JESSE L. LASKY presents MARGUERITE CLARK, in "THE GOOSE GIRL"

A Drama of Love and Adventure in Realms of Romance, in five acts. A Picturization of Harold McGrath's Most Famous Romantic Novel. ALSO COMEDIES.

MON., TUES & WED.—MARIE DORO in "THE MORALS OF MARCUS"

PARAMOUNT — — PARAMOUNT

The California Expositions

The Grand Trunk and Grand Trunk Pacific Railways with their steamship and other connections offer the traveller a choice of delightful routes to and from the great Expositions being held in California this year. In taking your round-trip ticket you should travel at least one way through Canada and behold the scenic wonders of the territory opened up by the newest and most modern of Transcontinental railways. The Grand Trunk and Grand Trunk Pacific run a superior service, they offer ideal ways to or from the Pacific Coast and California, threading the land abounding in big things—great lakes, majestic mountains, dark forests, deep canyons, mighty rivers and fertile valleys and plains.

From points in Eastern Canada the Grand Trunk provides exceptional facilities of reaching Chicago where a choice in transcontinental routes is offered the traveller. A desirable route is via Chicago and one of the American transcontinental lines, returning via Seattle, Victoria, Vancouver, through the "Norway of Canada" to Prince Rupert, thence Grand Trunk Pacific.

Handsome illustrated literature sent on application to C. E. Horning, D.P.A., Toronto, Ont.

Special Preacher for Easter Services

The special preacher at the Easter services in St. John's Church tomorrow will be Rev. Prof. Cosgrave, of Trinity College, Toronto. Prof. Cosgrave is an Irishman and a graduate of Trinity College, Dublin. He is not only a scholar of wide reading, but is also of a most earnest and devotional temperament. Prof. Cosgrave spent last summer studying in Germany, and made his escape with the greatest difficulty when war was declared. He will preach in St. John's at both 11 a.m. and 7 p.m. The church is being decorated today as usual with Easter and memorial flowers.

- THEATRICAL -

THE DRUM MAJOR.

The presentation of the charming and popular musical comedy to be given by the Orpheus Society, promises to be a splendid treat for the people of Peterborough. The operetta is full of catchy songs and choruses, dances, and the libretto deals with the stirring days of recruiting in the early days of the French Empire under Napoleon, and the martial atmosphere pervading the whole making it most appropriate for the present time. The cast is as folloks:—"Clarice," Miss Lettie Drope, the prettiest girl in Paris; Sergeant Leroux, of the French army, Mr. Harold Lee; "Jean," a musical genius, Mr. Ed. Hanrahan, "Babette," his adoring sweetheart, Mrs. A. A. Perrin; "Julien," "Gaspard," "Pierre," recruits, Messrs. F. Hartshorn, P. Naish and Norman Laing; "Antoinette," "Suzanne," "Jacqueline," village beauties; Mrs. J. Lock, Miss Helen Lytle and Ruby Quartermain; in "Marcel," a prominent orator of the day, Mr. Donald Shook. The dances under the direction of Miss Bickersteth and the operetta by permission of J. Fischer & Bros., New York, under the direction of J. Edward Fisher.

DIED.

GREER—John Greer, aged 73 years, at 8.30 last night at his residence, 767 George St. Funeral Monday at 10 a.m. Service at the house at 9.30. Interment at Centreville Cemetery.

Machine Phone 85. Bell Phone 85

BELLEGHEM'S

Undertakers, Furniture Dealers

AMBULANCE SERVICE

180-190 HUNTER STREET.

TOO LATE FOR CLASSIFICATION.

LOST—Sable muff on the market square or on the street close by. Finder please leave same with Mr. James Edgar, 451 Weller St.

8 PAGES TO-DAY

THE DAILY REVIEW

"A Clean, Constructive Newspaper"

Tuesday—Sun rises at 5.45 a.m. and sets at 6.46 p.m.

Daily Review Established 1879
Weekly Review Established 1853

Peterborough's Oldest Newspaper

PETERBOROUGH, ONT., MONDAY, APRIL 5, 1915

Every Evening (Sundays and Holidays Excepted) at 4 o'Clock.

BRITISH AVIATORS HAVE CAUSED EXTENSIVE DAMAGE

COMMANDERS OF "BABY KILLERS" CALLED DOWN

Count Zeppelin Chides Them for Their Delay in Making Attacks

(Canadian Press Despatch.)

ROMANSHORN, Switzerland, April 5. — Count Zeppelin has called together his engineers and captains of his dirigibles at Friedrichshafen and chided them for awaiting favorable weather conditions instead of responding promptly to military requirements.

He holds that an attack on London and Lower Thames has been unnecessarily delayed.

CREWS PICKED UP BY BRITISH.

LONDON, April 5. — The Glasgow steamer Olivine and the Russian bark Hermes were sunk by a German submarine Sunday afternoon off the Isle of Wight. The crews of both vessels took to boats and were rescued by a British torpedo boat destroyer.

NOTHING FURTHER TO ADD.

PARIS, April 5.—(French official.)—"There is nothing to add to the report given out last night."

UNKNOWN RUSSIAN BARK SUNK.

LONDON, April 5. — The Daily Mail says an unknown Russian bark was sunk in the Channel yesterday. The crew was saved.

HERE'S THE LATEST VIA SAYVILLE.

BERLIN, via Sayville, April 5. — A despatch given out by an overseas news agency says the British battleship Lord Nelson which stranded inside the Dardanelles has been destroyed by fire from Turkish land batteries.

ENEMY NOT IN HEARTY CO-OPERATION.

LONDON, April 5. — Latest reports say there was not hearty co-operation of Prussians, Bavarians and Saxons at Neuve Chapelle. Bavarians and Saxons were under the impression that they were grossly mishandled by Prussian officers.

The eye-witness also says the Germans allowed their wounded to lie in front of their trenches without attempting a rescue, and when the British, moved by pity, went to their aid, the Germans in the trenches continued to fire and wounded several would-be rescuers.

CONQUEST OF A GERMAN TRENCH BY SAPPERS

Taking a trench by assault is extremely dangerous, and costly, under modern conditions of warfare, and the greatest danger is from under the earth. The sketch shows a party of French sappers who have burrowed through the earth between the two lines of trenches and are connecting an electric wire with the dynamite which they have placed under the enemy. When the dynamite is exploded the trench will be rushed by the French infantry. Both sides engage in sapping operations and the first to reach the opposing trenches through their underground galleries will be victorious.

MASTER HORSESHOERS ARE IN ANNUAL CONVENTION

Nearly One Hundred Delegates Are Welcomed by Mayor Buller

HAD GOOD YEAR

A decidedly flourishing and prosperous condition of affairs was revealed this afternoon at the fourth annual convention of the Master Horseshoers' Association, which convened at two o'clock in the Victoria Hall, in the old Opera House. Between seventy-five and one hundred delegates were on hand, including many commercial men and hardware representatives. T. C. De Vere of Toronto, president of the association, was in the chair.

Welcomed by Mayor.

The delegates were welcomed by His Worship Mayor Buller who extended to them the freedom of the city and hoped that the convention would be successful and benencial to them all. He promised to be present at their banquet this evening at seven o'clock and would endeavor to have all the aldermen present if possible. The first portion of the convention was occupied in the reception of reports.

President De Vere, who presented his report first praised the commercial men, as the back bone of the institution. The convention was the time to do business and the association was just on "a teeter." It was a case of going one way or the other. In Toronto this had been a mighty hard year on the horseshoers. He reported, however, that the association was nearly $200 ahead, despite many adverse conditions. He praised the loyalty of those horseshoers who had closed up their shops and came to the convention, leaving the non-union horse-shoers to have things their own way.

"The horse shoers were the back bone of this provincial association," he said. Cookstown had closed up its shops for the convention. Every horseshoer from Warsaw was present. He was sorry to report that organizer Church's son had undergone an operation which prevented him from being present. Mr. Morry was also away because of an operation. In Hamilton he met Brother Groves and persuaded him to come to the meeting, and he was sure they were all glad to see him.

Balance of $169.02.

The treasurer reported a balance on hand of $169.02, the books having been audited and found correct.

The minutes of the last annual meeting were read and approved as was also the secretary's report.

A letter was read from provincial organizer Church withdrawing from the association.

At three-fifteen the meeting was thrown open for a general discussion.

At seven o'clock tonight there will be a grand banquet held in the Oriental.

Election of officers will take place this evening after the banquet.

CAUGHT LUNGE

Three Men Are Fined for Illegal Fishing

LINDSAY, April 5. — Illegal fishing does not pay, and besides it spoils the sport for the fishermen who obey the law. Consequently when it was known that illegal fishing has been going on for years past on the Kawartha waters, the Provincial Government, at the suggestion of Sturgeon Point council, placed special inspectors on the above waters to put a stop to fishing through the ice and out of season.

As a result of this close inspection three people appeared in police court Saturday before County Magistrate F. D. Moore, K.C., and were fined after pleading guilty to the charge of fishing through the ice for lunge. The offence was committed on Emily Creek on March 29th, and J. Thurston was fined $15 and costs, or $19.60, while William Arnott was mulcted in all $19.37, and George Lintic $5 and no costs.

Two other cases were adjourned.

HANGAR WAS HIT

Two German Submarines Destroyed

SHIP YARDS GUTTED

Forty Workmen Killed in Bombardment

(Canadian Press Despatch.)

PARIS, April 5.—The French war office gave out the following statement today: "Military authorities have received precise information concerning results of a bombardment carried out by British aviators in Belgium on March 26. A dirigible hangar at Berghen, Steagathe, was seriously damaged with a dirigible airship sheltered within.

At Hoboken, Antwerp, the naval construction shipyards were gutted, two German submarines destroyed and a third damaged. Forty workmen were killed and eighty-two were wounded."

Austria and Turkey Seeking Peace?

(Canadian Press Despatch.)

ROME, April 5. — Notwithstanding all denials, it is believed here that efforts are being made to secure peace by Austria and Turkey without reference to Germany, and the belief finds support in the activity of DJavid Pasha who negotiated peace between Italy and Turkey.

He is now in Switzerland, and despite his denials it is believed that his mission is in the interests of peace.

Warmest Day This Year, Was Sunday

Easter Sunday was the warmest day this year up to the present, with a temperature at its highest point of 47 degrees.

March had an average temperature considerably above the usual figure. The warmest day was the 23rd, with 46 degrees; the coldest, the 4th, with 6 degrees. No zero weather has been recorded since February 10th. This is most unusual. The rainfall during March was light, only .11 of an inch. The snowfall also was light, between 2 and 3 inches. While the first part of the past winter was severe, the latter part has been generally quite moderate.—W. P.

SEND-OFF FOR FIREMEN WHO HAVE ENLISTED

A little revelry will take place tonight at the fire hall when two former members of the department, E. Munden and M. J. Clancy, will be tendered a farewell. These two men have enlisted for active service and Chief Howard and his men felt like giving them a banquet of some kind ere they left. The chief was instrumental in securing for them extra leave so that tonight's little affair might be possible.

The commanding officer, Major Hall seemed very much pleased that some members of the fire department should have enlisted and granted the chief's request for extra leave for the two men most gladly.

BRIGHT EASTER DAY SERVICES

Most people went to church Easter Sunday and while millinery and other decrees of dame fashion are not supposed to figure in religious services, it is only fair to say that the parsons saw a well-dressed Peterborough. The oncers and now-and-agains were quite prominent and he who failed to receive some inspiration and enjoyment from the service must indeed be case-hardened.

The messages from the pulpits were short but full of the significance of the day. The story of the Resurrection, the greatest story ever written, will always bear repeating and until the end of Time, there always will be a fascination about Easter to draw people to church.

The excellent choirs and soloists of which this city may well feel proud excelled themselves in their part of the services. Altogether, it was a very bright Easter Day.

LEFT KINGSTON WITHOUT LEAVE

Pte. Murray's Visit Extended to the Police Station

Pte. Thomas Murray, known in Peterborough as "Red" took French leave from Kingston Saturday where he was encamped with the 21st Battalion of the second contingent. Murray enlisted with the Lindsay quota but as he had resided in Peterborough the officials deemed it possible that he would spend the holidays renewing old acquaintances. The local police department were notified Saturday afternoon and about two hours later Detectives Meaghr and Newhall were escorting him to the police station. He had a ticket to Kingston and returned yesterday unaccompanied.

INDEPENDENT LABOR PARTY WANT PEACE

(Canadian Press Despatch.)

Norwich, England, April 5.—The National administrative council of the independent labor party has reported to convention, a set of resolutions that the labor movement is opposed to the policies which produced the present war and that its duty is to secure peace at the earliest possible moment on conditions which shall re-establish amicable relations between the workers of Europe.

NO LICENSE YET FOR ROLLER RINK

Police Chief Signed the Application on Saturday

When the man in charge at the roller rink was approached by a police officer, Saturday afternoon, and informed that he must secure a license to operate the place, he made a trip to the city clerk's office with the evident intention of taking out the license. But he did not have the money with him and the bank was closed.

The banks were opened as usual today but up to three o'clock this afternoon, the rink was still doing businesss without a license.

The Chief did not know this morning that the license had not been taken out. He said he had signed the application.

The license fee is $50.

IS CHAPGED WITH THEFT OF SUIT CASE

No very heinous offences were on the police court calendar this morning, about the worst being a case of theft, in which Herbert Hudgins, a farm laborer, was accused of stealing a suitcase containing a coat and vest and pair of boots from James Howden, another farm hand. Hudgins elected summary trial, but was remanded unitl Friday to permit of an important witness from the country being called.

Steven Elmhirst, a farmer, got into a fight at the Munro House and was fined $5.75. He did not appear in court.

Robt. W. Mitchell of Havelock came to Peterborough and got drunk. It cost him two dollars.

EASTER EXAMS.

Results From Form V Collegiate Insitute

The results of the Collegiate Institute examinations, Form V, are announced as follows:—

Faculty Entrance Part I.

	Per cent.
Coughlin, Virginia	74
Drennan, Rose	64
Baird, Myra	61
Adams, Harold	60
Dolman, S. J.	56
Moore, Marion	56
Curtis, Eunice	46
Atkinson, Helen	46

Honour Matriculation.

	P.C.	Papers
Giles, Ila	88	11
Fife, Gladys	77	10
Cumberland, Phyllis	65	7
Elston, Grace	65	7
Huycke, Arthur	58	9
Lewis Hunter	58	5
Morp et, Isabel	57	5
Hooper, Fred	54	5
Nelson, May	48	9
Jinks, Orville	46	5

NON-JURY SITTING.

The non-jury sitting of the Spring Assizes will be held in Peterborough April 19th. As yet the presiding judge has not been named.

PTE. ROSCOE KENDREY

Is with the Peterborough boys, who have had their first experiences in actual fighting. He is a son of Mr. Emmet Kendrey, formerly of this city and now of Renfrew, Ont. Pte. Kendrey has written several letters in which he has given the impression that he is just as much at home as when knocking down line drives at Riverside Park. He played short field for several local ball teams.

McDONALD DID NOT APPEAR IN COURT

Mr. Stanley Phoenix, representing the Children's Aid Society, appeared in police court this morning on behalf of the child of Mr. and Mrs. Dan McDonald, which is in charge of the society, and has been for some months. McDonald, so the evidence showed, is out of work owing to his alleged fondness for liquor, which incapacitates him, while his wife is working in the endeavor to support herself. McDonald was to have appeared this morning, but faled to show up, so the case was remanded till tomorrow.

QUAKE SHOCKS

Centre of Disturbance is at Avezzano

(Canadian Press Despatch.)

London, April 5.—A Central News despatch from Rome says earthquake shocks were registered there today with no local damage. The centre of the disturbance is in Avezzano where a disastrous earthquake a few weeks ago occurred. News from Avezzano is lacking.

KINGSTON SOLDIER KILLED IN MOTOR CAR ACCIDENT

(Canadian Press Despatch.)

Ottawa, April 5.—Today's casualties: Third field artillery, dead, Gunner Geo. West, of Kingston, motor car accident.

TITLE IS WON BY WILLARD

Terrific Right Swing Gave Him Decision Over Johnson.

IN 26th ROUND.

(Canadian Press Despatch.)

Havana, April 5.—Jess Willard, the Kansas cowboy, is the new heavyweight champion. He knocked out Jack Johnson today with a terrific right swing to the jaw, in the twenty-sixth round. Seventeen thousand people saw the combat. Johnson took the referee's count while lying on the ropes but the moment after Referee Welch had given the decision, the former champion got to his feet in time to escape the wild rush of the excited spectators.

For full report of Johnson-Willard fight, see sporting page.

Regina has definitely adopted fast time, following the experiment of last year. All clocks were put ahead one hour, the post office department, under orders from Ottawa, following suit. The railways will retain the old time.

WILL NOT LIKELY DO IT AGAIN

Man Who Insulted Domestic is Assessed $10

For making an indecent remark to a domestic who was employed in a hotel, William Johnston, a man who has been staying at the hotel, was fined ten dollars and costs today with a warning that he must be respectful to women in future.

The charge read that he assaulted the woman, but the evidence showed that he addressed an insulting remark to her and placed his hand upon her person while passing downstairs. On Good Friday the plaintiff was engaged in dusting the rooms at the hotel when Johnston accosted her but she indignantly treated his remark and went on with her dusting. Johnston persisted, and a few minutes after put his hand upon her, giving her a little squeeze. There was another man implicated who was warded off by the plaintiff with the aid of a broom, but as no direct evidence was against him no action was taken to bring him to court.

G. N. Gordon conducted the case for the plaintiff, and asked the magistrate to make a finding that would protect respectable hard-working women from the advances of lewd men. This His Worship did, adding that because a woman worked in a hotel there was no right on the part of the prisoner to presume that she was other than respectable.

The Daily Review

Established 1879.
Member of Canadian Press, Limited
THOS. W. WHALLEY—Managing Director

THE DAILY REVIEW is published every afternoon at 4 o'clock (Holidays and Sundays excepted), by the Peterborough Review Printing and Publishing Company, Limited, 166-168 Hunter St.

THE WEEKLY REVIEW, established 1853, is published every Thursday morning at 10 o'clock. Subscription price $1.00 per year to any part of Canada or Great Britain or $1.50 a year to the United States.

When ordering change of address, both the new and old address should be given.

TELEPHONES.

Business Dept.	189
Editorial	435
Mr. Whalley, residence	286
J. F. C. Whalley, B.A., Editor	286
Chas. Curtis, City Editor, residence	273

PETERBOROUGH, MONDAY, APRIL 5, 1915

MORE INTEREST WANTED IN POLITICAL AFFAIRS.

IF THERE IS an election shortly, and the signs indicate that such will be the case, the electors should make some effort to understand the issues on which it will be fought. It will be one of the most important elections in the history of Canada if the issues that are now shaping themselves form the battleground in the struggle between the two parties.

Most Canadians have read with disgust of the cupidity that has led to scandals in the supplying of war equipment for the Canadian forces. Many have asked themselves if the spirit of the Canadian people is worthy of the great country they possess. It may be, but it is evident there is great room for improvement.

So the question is, how is this improvement to be brought about? It is required in politics as well as in business, in fact in all departments of Canadian life the need is for a larger public spirit. We have been too much engrossed in the pursuit of wealth, in big interest returns, western real estate, Cobalt mines, and oil wells, to pay proper attention to finer, yet necessary, qualities like independence, sacrifice and patriotism.

In politics, improvement necessitates a better understanding of the questions of the day and an intelligent discussion of them. There will likely be little improvement if the majority of electors merely put in their party plug without knowing what the parties are divided about. We believe the body of intelligent, independent electors is growing, and in them lies much of the hope of Canadian political life. We need independent members, too, who are actuated by a desire to serve their country disinterestedly. Parents can do much by teaching their children the demands of citizenship, that public serivce is an honour and duty requiring the highest sacrifices. Schools and universities should also be important factors for the making of good citizens. Sometimes they are not what they should be, but there are plenty of ways by which the public life of Canada may be made more worthy of this country and its place in the Empire. The sacrifices and necessities of the great war should be a compelling factor in driving home to the Canadian people the need for a return to serious things, and for a broader public spirit than has hitherto been manifest.

THE N. T. R.

THE DEBATE in the Commons the other night showed the Opposition in the most lurid and extraordinary of lights. The Government was asking for power, if necessary, in case of the refusal of the G. T. R. to carry out its contract, to acquire the Superior Junction to Fort William link from the G. T. P. This would enable the Government to operate the road. A short time previous, in the same debate, the Hon. Geo. P. Graham had frankly admitted that his ideal was the linking up with the Intercolonial and a government-owned transcontinental road. Notwithstanding these facts, Sir Wilfrid Laurier, Hon. W. Pugsley and Hon. F. Oliver fought the proposal to a finish, all acting and speaking with heat and as if the G. T. R., and not the country, was their chief concern.

THE OTTAWA CITIZEN, LIBERAL.

LIBERAL politicians and newspapers have taken pleasure in quoting persistently the Ottawa Citizen as "a leading Conservative newspaper." The object was to whack the Conservatives by means of one of its own newspapers, to make it appear that there was dissension in the party when one of its own organs was kicking over the traces. So insistent has become the practice that the Citizen has felt obliged to declare itself, and the following confession from its own leading editorial column is to the point:

"Mr. A. E. Fripp, M. P., was at some pains a day or so ago to make it clear to the members of the House of Commons that the Citizen was not a Conservative newspaper. Mr. Fripp did the Citizen a service, even though it was by way of being a work of supererogation.

"The Citizen is not a Conservative organ, nor even a Conservative newspaper, although it was the organ of the political party now in power during the Laurier administration. The Citizen has stepped out of the party-organ rut and has claimed and used and will continue to use its independence in what it conceives to be the public interest—an untenable position so long as its first concern was for the party advantage. But the Citizen, for obvious reasons, declined to take this step until the party to which it had freely given its allegiance had attained power."

FIGURES THAT CARRY A LESSON.

GREAT BRITAIN imported 51,786,915 bushels of wheat from Canada in 1913. She also imported 9,360,400 bushels from Russia, 2,050,987 from Germany, 804,533 from France, 201,653 from Roumania, 265,843 from Austria-Hungary, and 76,533 bushels from Bulgaria, a total of 12,759,949 bushels, that will have to be made up. There was a decrease in Russia's exportation to Britain of 7,000,000 in 1913 compared with 1912, and of 24,000,000 compared with 1911. In 1913, the United States supplied the United Kingdom with 80,013,879 bushels, an increase of 32,000,000 bushels over 1912 and 43,000,000 bushels over 1911, while Canada's increase in 1913 over 1912 was only 1,177,000 bushels. Great Britain's total importations reached 229,580,865 bushels.

Great Britain imported 14,245,000 bushels of barley from Russia in 1913, 3,240,533 bushels from Roumania, 5,208,700 bushels from Turkey in Asia, 832,067 from Germany, and 622,533 bushels from Austria-Hungary, a total of 24,148,833 bushels. Canada supplied 5,977,533 bushels and the United States 10,355,567 bushels. Great Britain's total importations amounted to 52,358,245 bushels.

Great Britain imported 9,173,459 bushels of oats from Russia in 1913, 11,273,459 bushels from Germany, and 2,007,765 bushels from Roumania, a total of 22,454,683 bushels. Canada supplied 7,734,588 bushels and the United States 4,723,814. Great Britain's total importations of oats were 59,829,950 bushels.

Surely the foregoing figures carry their own moral to Canadian farmers.

THE COMPETITION OF THE JITNEY.

WHILE the jitney 'bus has not yet made its appearance in Peterborough, it has been recognized in some other Canadian cities as an effective competitor of street railways. So, attempts have been made to hamper their service. It is held that the driver should be put under bonds to protect the public from reckless driving, but motor car drivers are not under bond, nor cab drivers. No thought is taken of reckless street car drivers. The criticism is not fair and shows that the competition is felt.

EDITORIAL NOTES.

THE SUSPENSION of Col. Hurdman by the Minister of Militia pending investigation of matters relating to binocular purchases is a reminder that, great as has been the Opposition pow-wow over political changes in the civil service, there are many good Liberals yet directing high executive work for the Government. — Toronto Mail and Empire. It also leads one to conclude that the Government would be well advised to release a few of these "good Liberals."

THE ADVERTISING that Peterborough now receives at Ottawa is never of a character to bring a blush to the cheeks of respectable men and women. It has not always been thus.

Canada's Part in Naval Defence.

(Ottawa Citizen.)

The independent protest of Mr. J. H. Burnham, Conservative member for Peterborough, against increased expenditure over Canada's political navy is courageous and timely. Speaking in the House of Commons yesterday morning Mr. Burnham warned the country of the bipartizan scheme to fasten a Canadian navy upon the already overburdened taxpayers. The politicians on both sides seem determined to open up this new source of extravagance. As Mr. Burnham says, they seem determined to have a Canadian navy "in spite of the country," and he would seem to be quite right when he blames the so-called Opposition for "egging on the government" into an utterly wasteful and useless outlay at the present time.

Sir Wilfrid Laurier takes the position that Canada must either adopt the policy of Imperial contribution for naval defence as advocated by the Conservative party or there must be a Canadian navy as planned by the Liberal party. Sir Wilfrid would seem to assume that there is no other alternative. No doubt the active lobby of the armament interests and the attitude of the armorplate press might make it appear as Sir Wilfrid says; but there certainly is and always has been another practical way for Canada, and the present war has demonstrated it. The war on the seas has also made clear a number of very definite and practical objections to Canada launching into any heavy naval expenditure in the near future.

. . . . The Canadian people will need all the independent members this Dominon can boast of, to save the treasury from being plundered by the thoroughly organized agents of the armament interests. Mr. Burnham mentioned the word "betrayal." So long as the Liberal party is linked up with private armament interests, it is betrayal of the basest kind.

Relief Fund for War Sufferers.

(Christian Science Sentinel.)

In response to the call for contributions for the relief of Christian Scientists in distress by reason of the present war in Europe, the sum of $82,104.02 has been received by the treasurer of the Mother Church. Of this amount, $77,595.51 has been disbursed to the relief committees organized by Mr. McCracken in England, Germany, France and Switzerland, as called for by them. Much gratitude has been expressed by the Christian Scientists in these countries for the help extended to them by their brethren in America.

In addition to the $82,104.02 collected for the relief of Christian Scientists, there has also been collected the sum of $29,154.90 for the relief of war sufferers other than Christian Scientists. This entire amount has been disbursed to relief committees of Christian Scientists in Holland, England, Germany, France and Switzerland. The total amount received to date for these two funds is $111,258.92, of which but $4,508.51 remains unexpended. As the need for help still continues, this small balance will not last long; therefore Christian Scientists are given the opportunity to continue to send contributions to the treasurer of the Mother Church for this relief work. For the future it is proposed to maintain but one fund, and from this both Christian Scientists and others will be assisted.

A Medal for Von Tirpitz.

(Westminster Gazette.)

Admiral Von Tirpitz is now the proud possessor of the Turkish Grand Military Medal for Merit. It has been sent to him by Enver Pasha. In sending it, in the name of the Sultan, Enver sent such a nice complimentary telegram, telling the German Admiralissimo that it is due to him that the German navy is able to cope victoriously with the numerically superior forces of the enemy. It is hinted that all this butter is in reality only a request for further assistance, of which there is no sort of promise in the admiral's response by way of thanks. Still, it must be a great consolation to have the Turkish medal, and he will doubtless wear it when next he inspects his canalized fleet.

Toper's Dialect.

His wife (at 2 a.m.)—What sort of a story is this you are trying to tell me?

He—Di'lect shtory, m' dear.

WEATHER FORECASTS.

Moderate to fresh east to south winds, showery. Tuesday—Moderate to fresh south to west winds, a few local showers, but mostly fair and milder.

LETTERS TO THE EDITOR

To ensure the publication of letters, the name and address of the writer must accompany the communication, not necessarily for publication but as a guarantee of good faith.

"UNKNOWN TO THE POLICE."

Dear Sir,—In an item of news in your issue of Saturday we read, "Unknown to the police department the roller rink was operated yesterday without a license having been taken out. This afternoon Chief Thompson sent an officer to inform the men in charge that they must take out a license immediately."

How could that operation be "unknown" to the police department. It was announced and advertised in the Examiner and also on large posters upon all the poles along the principal streets for days before and Chief Thompson knows that a license for the roller rink can not be issued without his consent and signature to the application. (Possibly the Chief does not read the Examiner.) Therefore, Chief Thompson knew the rink had no license, and he knew it was being operated on Friday in violation of the by-law. He knows it is his duty to prevent, or arrest, or summon before the magistrate those who violate the law in that open, defiant way. Why did he not do his duty in this case?

If, according to the item, a license was taken out on Saturday afternoon, then Chief Thompson must have signed the application for it and consequently recommended as a fit and proper person to operate a roller rink a man who to his knowledge openly violated the law the day before. Why did Chief Thompson move in the matter even on Saturday?

Is it not time law-abiding ratepayers of this city wake up and take notice? We all know who pays the cost of our police department. But who gets the protection we pay for? It might be interesting to many ratepayers to know who owns the "underworld" institutions of this city. How long will the indulgent ratepayers permit the present friendly relations between the police force and the management of the rink.

Yours,
RATEPAYER.

A STUBBORN ARTIST.

Mansfield Wanted a Likeness, and the Painter Gave It.

Richard Mansfield once asked Frank A. Nankivell to make a picture of him. The actor explained that be wanted an imitation of an old Roman coin with his own profile shown instead of Caesar's.

"Do you want an absolute likeness, or shall I idealize it a bit?" asked Nankivell.

"I want an absolute likeness," replied Mr. Mansfield stiffly, and the artist made a sketch of his patron.

When the completed picture—a splendid piece of work that looks as if it were embossed—was shown to Mr. Mansfield he was not pleased.

"It looks like a prizefighter," said Mr. Mansfield.

"That is not my fault," said Nankivell. "You know that you said you wanted a likeness."

There was a further exchange of courtesies, and then Mansfield suggested that the artist try again. "Excuse me," said Nankivell. "Once will do me."

"Well, change this picture a little," said the actor. "Perhaps you can fix it up."

"Not a fix," said the artist as he rolled up the picture and prepared to go with a parting shot. "You don't want an artist to draw your picture; you want a lithographer. Good day."

Mexico Has a Respite.

WASHINGTON, April 5.—Advices from Mexico to the Department Saturday were summarized as follows:

"The Department is informed that Generals Villa and Angele has gone west from Monterey, which is reported quiet. Carranza forces from Laredo and surrounding towns are said to be concentrated at Lampazos. Advices dated April 1, from the west coast, state that Carranza forces are advancing in the direction of Guadalajara and that Jose M. Addis, an Indian subject, has been imprisoned for three weeks, apparently by the Carranzistas at Manzanillo. Conditions are quiet at Guaymas and Ma-

Humor and Philosophy

By DUNCAN M. SMITH

GETTING INTERESTED.

THE man who hardly knew you
And who was nothing to you
Comes round to shake
Your hand and make
An awful fuss about you
As though to live without you
Was something that if he is true
He really wouldn't like to do
And doesn't care, indeed to try,
Because for why?
Well, you can guess
It more or less,
For this year he is on the slate,
A full fledged, jolly candidate.

How he relates the latest jokes
As he inquires about your folks
And wants to know
If it is so
Your boy will graduate next year.
"Oh, dear,"
He says, "that boy is smart;
You're giving him a dandy start
But he will have to go, you bet
To keep the pace his dad has set;
He'll turn out well,
For stock will tell."
You get the taffy strong and straight
From one who is a candidate.

Then he proceeds to talk away
About the evils of the day;
Says it is time
That graft and crime
Were made the public wrath to feel
And that we need another deal.
They could not win,
Who now are in,
This doubtful officeholding crew,
If people just their record knew.
He says it's fierce the way things are,
And then he slips you a cigar
And talks you blind and deaf and dumb.
Yes, this year he is going some.

Sisterly.

"Mother?"

"Yes?"

"I wish you'd make Brother Jack stay out of his room part of the time."

"Stay out of his room?"

"Yes."

"Why should he?"

"He bangs round there so much that I never have a chance to slip in and get any of his ties."

Cheaper.

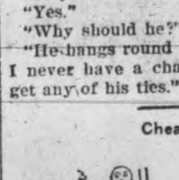

"I wish I could travel."

"Then why don't you?"

"It costs money to see the world."

"Does it?"

"It does."

"You can look at the moon for nothing."

Profitless.

"There are such a myriad of good things that we are always going to do."

"Yes, and I have always noticed that they have a common peculiarity."

"What is it?"

"They never increase our bank account."

But No Player.

"Does your husband play poker?"

"No."

"I heard he did."

"That is an idle compliment."

"Compliment?"

"Yes. He loses an awful lot at poker."

Fast Talker.

"That woman ought to be arrested."

"Mrs. Brown?"

"Yes."

"Why?"

"She is violating the speed law."

Like Ann.

"A man is as old as his arteries."

"Is that so?"

"That's what they say."

"And how old is a woman?"

"Oh, she is as old as the hills."

Feel Good.

"When are you happiest?"

"Happiest?"

"Yes."

"After I have had the toothache."

Linguist.

"What language do you speak besides English?"

"Prizefight and motor."

Toronto Savings and Loan Company

Paid-up Capital	$1,000,000 00
Reserve Fund	850,000 00
Profit & Loss Account	95,993 12
Total Assets	3,876,065 81

SAVINGS DEPT.—3½ per cent paid Quarterly on Deposits of One Dollar and upwards. Interest accrues from date of Deposit to date of withdrawal. Every convenience and facility offered to Depositors, including privilege of cheque withdrawal.

DEBENTURE DEPT.—4 per cent paid half-yearly on sums of One Hundred Dollars and upwards. Company's debentures issued in terms of from 1 to 5 years, with half-yearly coupons attached bearing interest at the above rate.

Executors and Trustees are authorized by law to invest in the Debentures of this Company.

MONEY TO LOAN.

W. G. MORROW,
Managing Director.

Head Office: 437 George Street, Peterborough.

Piano Tuning

Phone 595

The GREENE MUSIC CO

CHARLOTTE STREET,

when your piano requires tuning or regulating. All work guaranteed.

Up in the Garret and Down in the Basement

Do you remember that rocker you took out of the sitting-room when you got the new one?

Where is it?

Up in the garret? Down in the cellar? Out in the servant's room?

Why didn't you sell it?

Why didn't you try to sell it? Don't you know that a few cents spent on a want ad. in THE DAILY REVIEW would have brought at least $2.50 or $3.50 for it? And there are chairs enough in the back of the house without wasting that one.

O! if people only knew by experience, as we do, what big things little ads. in THE DAILY REVIEW can do for them, they wouldn't tolerate the waste and ruin of the perfectly good household articles that are now relegated to the storeroom, to be covered with dust, and finally thrown away.

Think of the people who want them, who can use them, who have place for them. Owners of apartment buildings and flats might get a hint from this, also.

The Daily Review
Is the Paper That Makes Little Ads. Pay Big

REVIEW LINERS

FOR SALE

Ads. under this head 1c. a word. Half a cent a word extra if phoned or charged

CASH REGISTER TICKETS for sale at The Review.

FOR SALE—First-class new, medium priced house. Desirable locality. Apply G. Metcalf, owner, 278 Dublin Street.

TO RENT.

Ads. under this head 1c. a word. Half a cent a word extra if phoned or charged

STORE TO RENT—No. 440½ George Street. Immediate possession. Peck, Kerr & McElderry, 415 Water Street.

TO RENT—Desirable rooms for young men only, use of plunge, shower and tub baths. Prices reasonable. Apply Y. M. C. A.

REAL ESTATE AND INSURANCE

REAL ESTATE
A. N. ALLISON
INSURANCE

160 Charlotte St.,
Phone 383.

TO RENT VICTORIA HALL

(Bradburn's Opera House.)

A large and commodious hall for concerts, conventions and public meetings, seating capacity 800.

ALSO LODGE ROOMS TO RENT.
For terms apply to

I. DINGMAN

114½ George St. Phone 1244

SYNOPSIS OF CANADIAN NORTH-WEST LAND REGULATIONS.

THE sole head of a family, or any male over 18 years old, may homestead a quarter-section of available Dominion land in Manitoba, Saskatchewan or Alberta. Applicant must appear in person at the Dominion Lands Agency or Sub-Agency for the District. Entry by proxy may be made at any Dominion Lands Agency (but not Sub-Agency), on certain conditions.

Duties—Six months residence upon and cultivation of the land in each of three years. A homesteader may live within nine miles of his homestead on a farm of at least 80 acres, on certain conditions. A habitable house is required except where residence is performed in the vicinity.

In certain districts a homesteader in good standing may pre-empt a quarter-section alongside his homestead. Price $3.00 per acre.

Duties—Six months residence in each of three years after earning homestead patent; also 50 acres extra cultivation. Pre-emption patent may be obtained as soon as homestead patent, on certain conditions.

A settler who has exhausted his homestead right may take a purchased homestead in certain districts. Price $3.00 per acre. Duties—Must reside six months in each of three years, cultivate 50 acres and erect a house worth $300.

The area of cultivation is subject to reduction in case of rough, scrubby or stony land. Live stock may be substituted for cultivation under certain conditions.

W. W. CORY, C.M.G.,
Deputy of the Minister of the Interior

N.B.—Unauthorized publication of this advertisement will not be paid for.—64388.

MAKE EASTER

the occasion for that portrait you have promised yourself so long. It is an appropriate time to exchange photographs.

An appointment will save inconvenience any annoying delays.

THE **Roy** STUDIO

140½ Hunter St.

"The photographer in your town."

The branches of the Mississippi have an aggregate length of 15,000 miles.

MEDICAL CARDS

DR. B. E. KELLY
Late House Surgeon at St. Francis and Manhattan Maternity Hospitals, New York. Late House Physician at Riverdale Isolation Hospital, Toronto. Hours, 1-3.30, 7-8. p.m. Phone 1369. Office 242 Hunter Street.

DR. G. STEWART CAMERON
Corner Stewart and Charlotte Sts. Diseases of Women and Obstetrics. Phone 220. House 2-4 p.m., 7-8 p.m.

DR. BUCHANAN
F.R.C.S., Edin., M.R.C.S., Eng., L.R.C.P., Lon. Eye, Ear, Nose and Throat Specialist. Hours: 9-11 a.m., 2-4 p.m., 7-8 p.m. Phone 519. Office: Cor. Water and Murray Streets.

OSTEOPATHY

DR. ASA G. WALMSLEY.
Osteopathic Physician.
Office over Crown Building, corner Hunter and Water Streets. Entrance 124 Hunter Street. Office hours 9 to 12 a.m., 2 to 5 p.m. Evenings by appointment. Office: Phone 649. Residence: Phone 609.

LEGAL CARDS

O. A. LANGLEY
Barrister, Solicitor.
Notary Public, etc. County Magistrate. Offices, Peterborough, Ont., 435 George St., phone 114. Lakefield, Ont., (afternoons). Phones: Office 21. Residence 56.

G. W. HATTON
County Crown Attorney.
Barrister, Solicitor, etc. Trust funds to loan on easy terms of payment. 397½ George Street, cor. Hunter, Peterborough.

RUDDY & BURNHAM
Barristers, Solicitors, Notaries, etc. Offices: 440 Water Street, corner Water and Brock Streets, Peterborough.
MONEY TO LOAN. Phone 84.
Robt. Ruddy, K.C. J. H. Burnham, M.P.

BENNET & GOODWILL
Barristers, Solicitors, etc., 375 Water St., Peterborough. Telephone No. 191. Money at current rates, upon easy terms. J. W. Bennet, E. L. Goodwill.

W. H. MOORE, K.C.
Barrister, Solicitor, in the Supreme Court, etc. Office: Hunter Street, first stairs west of Post Office. Money to loan.

A. E. DIXON
Barrister, Solicitor, etc.
Office corner Hunter and George Sts., Peterboro. Entrance next to W. Madill's Drug Store.

WOOD & WEARING.
Barristers & Solicitors.
Money to loan. 435 George St., Peterborough.

R. R. HALL
Barrister, Solicitor, etc.
Peterborough, Ont. Office cor. Hunter & Water Sts., over Canadian Bank of Commerce. Successor to Hall, Medd & Davidson. Trust funds to loan, on easy terms of payment.

PECK, KERR & McELDERRY
Barristers, Solicitors, Notaries, 415 Water Street, Peterborough. Money to loan at lowest current rates of interest. Easy terms of repayment. E. A. Peck, F. D. Kerr, V. T. McElderry.

HALL & HALL
Barristers, Solicitors, and Notaries Public, Hunter Street, Peterborough, next the English Church. Money to loan at the lowest rates of interest. E. H. D. Hall, Basil D. Hall.

MONEY TO LOAN

MONEY TO LOAN
Mortgage loans on city and farm property at lowest current rates. Peck, Kerr & McElderry, 415 Water St., Peterborough.

Children's Aid Society

FOR THE CARE OF NEGLECTED AND ILL-TREATED CHILDREN.

Incorporated by Act of Legislature. Information required. Information strictly private.

CHILDREN FOR ADOPTION

GEO. COCHRANE.
Agent and Asst. Sec.

MRS. WISENEIGHBOUR says:
"I should have told you the other day, when I was speaking of 'Eddy's' Washboards, that it is just as necessary to have an Indurated Fibrewear Tub to hold your clothes, if you want to make a success of wash-day."

MRS. NEWLYWED says:
"I've heard of 'Eddy's' Indurated Fibreware. What's the difference between fibre and wooden ware?"

"Fibreware is made from compressed fibre, baked at extreme heat. All in one solid piece. It cannot warp or fall apart. No chance of splinters, wears much longer, looks better, and is light to carry. The latter point you should always take into consideration," concludes Mrs. Wiseneighbour.

A Rival's Downfall

Out of Bitterness the Lovers Drew Happiness

By ESTHER AINSLEE.

If Dalzell's store advertised a sale of silk dress goods in the Monday issue of the Rosemont Banner it was a certainty that the paper's Tuesday night number would contain an ad. from Thompson's store across the street telling of bargains in satins, with a side line of embroideries, at which Rosemont smiled appreciatively and reaped the benefit.

The town was proud of the proprietors of the two leading dry goods stores, for most of the young men left for the adjacent big city when it came time to make their way in the world, but Malcolm Dalzell and Lewis Thompson within a year of each other settled down to make a living in their home town.

Perhaps it were better to say Rosemont was proud of their enterprise, for Lewis Thompson was not the type to inspire affection in the hearts of his townsmen. A man cannot be blamed for lack of magnetism and an attractive nature, but nevertheless he suffers for it, and Thompson possessed besides these drawbacks a hot headed, quarrelsome disposition and a theory that every man had a right to look out for himself to the exclusion of any possible rights of others.

His aggressiveness made him enemies where Malcolm Dalzell won friends by his mere cheerfulness and diplomacy. But each flourished on his own side of the street.

Not only were they rivals in business, but from the days of carrying schoolbooks there had seemingly been but one girl in the world in the eyes of each, Milly Wainwright, with the waves of soft brown hair and eyes that matched it, with the sweet voice and appealing little ways.

Shrewd people even said the reason both boys stayed in Rosemont was that each was afraid to leave the other a clear field with Milly, who had never shown any preference between the two.

Lewis Thompson was a different man with her. Her mere presence smoothed and softened the aggressive young business man, and she smiled incredulously when stories of his cold shrewdness and overreaching deals came to her ears.

Yet unknown to herself Malcolm Dalzell occupied a place in her life from which no one could dislodge him. Milly was in the delicious and dreamy state of indecision which a girl always prolongs unwittingly. Life was sweet to her, and even the growing wildness of her younger brother, Dick, which was aging her father and mother, had not power to do more than depress her momentarily.

"It's only because Dick is young," she told her mother half indignantly. "He will see the mistake of his ways before he ever does anything really wrong. Why, Dick wouldn't be really bad. It's absurd!"

She was great chums with the handsome eighteen-year-old brother, and because she did have faith in him the boy turned to her always in his rare spells of repentance. At present he had gone to work in a bank in the next town, six miles distant.

The Rosemont Banner had two columns of description, speculation and denunciation when Thompson's store was robbed. Malefactors were rare in Rosemont, and the night watchman's work was perfunctory, but nevertheless Lewis Thompson discovered a back window pried open and nearly $200 worth of silks and laces missing.

Three weeks later he was reduced to explosive rage by the discovery that again his store had been entered. This time a hundred dollars' worth of goods vanished. In his wrath the owner of the store telegraphed for a city detective and established a night patrol for the block. The city detective looked important, smoked the cigars of the leading citizens, who wanted to tell him their theories as to the robbery, had a very pleasant time and departed with dark hints as to future developments.

"At any rate," Lewis Thompson said vigorously, "with Maloney on hand as a watchman the thief won't get another chance!"

"It's hard luck, Lewis," sympathized Malcolm Dalzell with his business rival. Thompson regarded him coldly. Of late Milly had been in Dalzell's company more than he liked.

"Thanks," he said. "It's funny the thief doesn't attack your premises, Malcolm. I don't understand such favoritism unless it's because he knows where the best goods are!" He smiled somewhat maliciously as he made the fling.

"Superiority has its drawbacks, then," Dalzell said quietly, holding his temper. He understood Thompson's grudge against him and could afford to be magnanimous, for he had begun to cherish a certainty that he had distanced Thompson with Milly. For her he would endure much.

Lewis Thompson did not relax his vigilance as the weeks went by. One Thursday night as he made one of his personal trips of inspection about 1 o'clock he started for his store on a run after finding the watchman, Maloney, knocked senseless at the corner. And he was rewarded. The revolver in his hand covered the dark form of the man standing at the rear window with the faint gleam of a dark lantern on the floor beside him.

Yet even Lewis Thompson was speechless when after his trembling fingers had turned on the rear light he saw the man before him was none other than Malcolm Dalzell, who stood white and quiet facing his captor.

"I—I can't comprehend," Thompson almost stammered, still covering the marauder with his revolver. "You—of all people!"

The man before him moistened his lips. "Lewis," he said at last, "will you believe me if I say, in spite of this, I'm not the robber—that it's just unfortunate circumstances that have brought this about? Will you?"

Lewis Thompson recovered his coolness, and he laughed shortly, sarcastically, glancing significantly at the dark lantern, the fallen jimmy, the goods piled at hand for removal.

"I don't see any one but you, Dalzell," he said curtly. "You've got to take your medicine. You can plead kleptomania, you know. Rising young business man, easy circumstances, no need to rob—why, of course, it's kleptomania!"

There was a little triumph edging into his laugh as what this meant to his rival dawned upon him. And it was likewise dawning upon his captive, who shut his jaw when the marshal, hastily summoned, almost refused to obey Thompson's command to take the prisoner to the jail.

"Go ahead, Smith," was all that Malcolm Dalzell would say, and he walked to the lockup with his head in the air.

The whole town shared the sensations of Smith the next morning, and the Rosemont Banner exhausted all its heavy black faced type that evening and paused only for absence of more space. It was paralyzing, horrifying, this downfall of a man like Malcolm Dalzell, one of those queer croppings out of hidden tendencies that sometimes destroy the world's best.

The three days that intervened before his preliminary hearing drew lines in Dalzell's face and gave him a pallor that usually it takes age to bring. Yet he maintained those close shut lips and, further than stating he was not guilty, refused to talk.

When he faced his friends and neighbors at the preliminary hearing there was a trace of proud defiance in his glance that yet was strangely hurt, for on many faces he read a dawning wavering in allegiance to him.

Much talk had bred suspicion, and every one knew of the long rivalry between the two men. What more natural than that Dalzell should attempt to harass, to ruin his opponent? So they waited for the sensational disclosures.

The sensation came. As usual with sensations, it was quite different from what was expected. This white faced girl, with eyes reddened by tears, who suddenly presented herself struck pity from the heart of the hardest. She spoke rapidly, breathlessly.

"Malcolm did not do it!" she protested, with tight clasped hands. "If he won't tell I will, now that I know the truth! It was Dick, my brother, and Malcolm, who also was watching, saw him and entered Thompson's store to save him, to get him away, to help him, and when Lewis Thompson came upon him—he, Malcolm, would not tell because"—

Milly Wainwright's voice died away, but the end of the sentence was furnished by Malcolm Dalzell's quick step to her side and hiding her tears on his shoulder. Both had made their sacrifice for each other and out of the bitterness had snatched happiness. And Rosemont, with the fickleness of the human race, said it served Lewis Thompson right and he should have had more common sense.

Cook's Cotton Root Compound.
A safe, reliable regulating medicine. Sold in three degrees of strength—No. 1, $1; No. 2, $3; No. 3, $5 per box. Sold by all druggists, or sent prepaid on receipt of price. Free pamphlet. Address: THE COOK MEDICINE CO., TORONTO, ONT. (Formerly Windsor.)

FASHION HINTS

PONGEE FOR SPRING.

The War Partially Responsible For the Popularity of Oriental Silks.

The sports gown pictured here is for spring wear. It is fashioned of ecru pongee, a silk for which much favor is predicted. Owing to the war in France, we shall, of course, have to depend on what the looms of America will produce, together with the silks of the orient. The skirt of this model is quite

SPRING SPORTS SUIT.

short, gored and buttoned in front from the waist line to the hem. The jacket has a yoke and a straight peplum, the middle portion being laid in plaits. The patch pockets are also plaited. A comfortable hat with rolling brim is worn with the costume, which is suitable for golf, tennis or tramps in the country.

THE SPOTLESS KITCHEN.

Spread newspapers over the kitchen table before starting to clean poultry or any other dirty work and see what a labor saving device it is.

When a table top is very dirty and stained sprinkle a good handful of common salt over it and scrub with hot water and soap. This takes out all the stains and whitens the table splendidly.

To secure a shining surface, wipe off the range with vinegar before polishing with blacking.

When plates and dishes have to be warmed in the oven, if a newspaper is placed underneath it will break the heat and prevent the plates from cracking.

Mix a little vinegar with the stove polish, then the blacking will not fly off in fine dust, and it will not take much rubbing to polish the stove. Polish it with old newspapers.

Tack up white oilcloth on your kitchen where pans are to be hung and back of the sink where water is likely to be spattered. Also cover pantry shelves and the kitchen table. You will find this a great labor saver besides adding to the appearance of the kitchen.

Massaging the Scalp.

When you comb back the hair run the fingers over the scalp and massage with a rotary movement. It is best to wet the fingers with some good tonic or if the hair be dry to put a bit of vaseline on tip of each finger, spreading it evenly over the ends, rubbing the fingers of the left hand over those of the right. Now run the fingers up over the scalp and manipulate it with a rotary motion. As soon as the scalp assimilates the grease apply more as described. This is a simple and efficacious way of applying a stimulant to the scalp.

CASTORIA
For Infants and Children
In Use For Over 30 Years
Always bears the Signature of Chas. H. Fletcher

Cookery Points

Oyster Stews.

There are many receipes for oyster stews. One must be careful about the length of time the stew is cooked. The special point is to achieve a broth that is piping hot and filled with plenty of oysters. The oysters must be cooked enough to be shriveled. If thickened with eggs or flour the broth must be smooth and creamy, not a pasty, lumpy, curdled fluid.

To avoid imperfections strain the oyster liquid to free it from sand and shell; rub together the butter and flour used for thickening until thoroughly kneaded and stir until smooth and even. Care must be taken in measuring the flour for a cream soup. One tablespoonful to the same quantity of butter or one ounce of each by weight will usually make a quart of cream soup of the right thickness.

An excellent cream soup with oysters is made by heating one quart of oysters in their liquor, with enough cold water added to make a quart of broth. When the boiling point is reached rub the oysters through a sieve until fine, pour the liquor over the pulp and set aside where it will keep warm. Blend two ounces of butter with two of flour and stir until it bubbles briskly. Add one quart of hot milk gradually and when smooth add the oysters and liquor. Season with salt and red pepper to taste.

Dishes For Lenten Eggs.

Most of the novelty kitchen devices sold over American counters originated in Germany. German cooks delight in making many novel and special dishes in which to serve special foods. This is very likely owing to the fact that the German housewife likes to use odd shaped and gayly colored dishes on her table.

In the breakfast eggs are the quaintest little dishes of majolica. Some of them are covered and some uncovered. Many of them rest over a dish designed to hold warm water and thus keep the eggs from cooling off. A design which is especially pleasing was an arrangement of twelve little nests in the shape of half eggshells grouped around a brown hare which was standing up quaintly on its hind legs and which served a point of usefulness as a convenient handle to the dish.

Another egg set arranged in much the same fashion had a little yellow chicken, life size, as the handle and center decoration. One covered dish was topped by a comfortable looking hen with her wings spread out as if she were sitting on a nest. In all there were perhaps a dozen different designs in this attractively colored majolica ware, which has the advantage of being reasonably priced.

Baked Potatoes and Eggplant.

It is better always to help the steam to escape from baked potatoes by pricking them either before they are put into the oven about three times with a steel fork or when they are nearly done and the water in them has a good deal expanded in steam. Once in awhile a potato will burst if this is not done, and this makes work as well as loss.

And, speaking of bursting, there is no explosion on a small scale that is much louder or has a more complete scattering of substance as its accompaniment than from an eggplant which is not pricked in time, some time before it is soft. This sort of thing is perhaps more likely to happen if the vegetable is put in the oven straight from the refrigerator.

In the course of baking the skin of this vegetable becomes drier and drier until it is stiff and hard as the hardest leather and as shiny as that called patent. The vegetable being so largely water, when this is thoroughly hot and begins to turn to steam, the cook should provide a vent; otherwise she will lose her eggplant, get a good fright and have a very mussy oven to clean.

Cream Puff Shells.

Cream puff shells, which are not at all difficult to make, are a great help in arranging dainty meals. Not only for desserts and entrees, but for the main course at luncheon, they may be used to advantage.

The shells, filled with a salad or aspic jelly, are something of a novelty, and as they lend themselves to attractive garnishing they have much in their favor.

For desserts they may be used in many ways. Filled with ice cream, fresh or cooked fruit, topped with whipped cream or meringue or with any one of the numerous cold custards or a blancmange, they will not fail to find a welcome.

Keeping Lemons.

Lemons can be kept a long time without becoming dry if put into a jar of water with a lid. The water should be changed once a week if they are to be kept long. When used they will be quite as firm as when fresh and, if anything, more juicy.

The juice of a lemon added to a pan of water will freshen wilted vegetables. Let them stand in it for an hour.

Boiling Rice.

When boiling rice add a little lemon juice to the water. This will give it a whiter appearance and make it dry and grainy.

Try a Review Want Ad. It pays.

Let's see what history says:

Away Back — The Stone Age man held a pebble in his mouth for moisture and to prevent thirst. Forlorn makeshift of an arid land. Roots and herbs served better where plant life existed.

Between Times — Early Spanish explorers found the Aztecs used "chicle"—wholesome, pleasant and agreeably chewy—welcome relief from tropical heat.

Today — Refined Mexican Chicle, its merits proven by the test of time, is the basis of

WRIGLEY'S SPEARMINT and DOUBLEMINT

Studied processes, special machinery, immaculate factories and the waxed wrapper — sealed air tight — make it the Perfect Gum in the Perfect Package.

MADE IN CANADA

Wm. Wrigley Jr. Co., Ltd., Toronto, Ontario

Two delicious flavors — cooling, soothing Peppermint and the toothsome tang of fresh Mint Leaves.

Chew it after every meal

Trying to Cure Insomnia

The immediate cause of insomnia is the presence of too much blood in the brain. The feet go to sleep first, so use a hot water bag or a soapstone first of all to see if you cannot draw the blood to the extremities or soak the feet in hot mustard water just before retiring, but you must not do this too often.

If very nervous put a mustard plaster at the back of the neck. The little ones already prepared and sold at the drug store for 5 cents each are nice for this purpose. One of the simplest and usually an effective method is to place a hot water bottle on the stomach. Never use drugs. They deaden, but do not heal.

The Wretchedness of Constipation
Can quickly be overcome by CARTER'S LITTLE LIVER PILLS
Purely vegetable —act surely and gently on the liver. Cure Biliousness, Headache, Dizziness, and Indigestion. They do their duty.

Small Pill, Small Dose, Small Price.
Genuine must bear Signature
Brent Good

Weeds.

During the past five years agricultural investigation work has been conducted along various lines by the Lands Committee of the Commission of Conservation. The weed question has received considerable attention and some facts have been revealed which show the real seriousness of this problem. Many of the worst weeds are getting ahead of the farmers and unless methods of control are put into practice at once, the weeds will gain the upper hand.

In 1910, 100 farmers were visited in each of the Prairie Provinces and on 100 per cent. of the Manitoba farms, wild oats were found. In Saskatchewan, 71 per cent. and in Alberta, 3 per cent. reported wild oats. In 1911 on the same farms in Alberta, 31 per cent. reported wild oats while, in 1912, a still larger number reported this weed, showing that it was traveling westward rapidly.

Your Coat or Pants

or both may need a little sprucing up after a hard week's wear. Don't trifle with them yourself. You will only lose time and you might spoil them. Send them here and you will have the satisfaction of knowing they will be cleaned and pressed to perfection. We take the greatest possible pains with our work, which is why we now enjoy such a large trade. It may be our low prices account for it, too.

Parker's Dye Works
R. M. BEACH, Prop.,
177 Charlotte St. 'Phone 25.

Deep Rock
Lithia
King of Table Waters
Wholesale Distributing Agents—
D. KNOX SODA WATER Co
MANUFACTURERS
GINGER ALE
LEMON SOUR
CIDER VINEGAR
PHONES RES 61 WORKS 232
384 QUEEN ST.

Be Fair to Your Watch
Try to run your car or your sewing machine for several months without oil, and see how stridently they will screech forth protests against your neglect.
Yet it is, perhaps, years since your watch was cleaned or oiled. Though it cannot even squeak its protest, it is slowly but nevertheless surely, wearing itself out. A few drops of oil and a good cleaning will work wonders, as well as add years to its usefulness. Bring it in.
SCHNEIDER BROS.
367 George St.
Next to Turnbull's
MARRIAGE LICENSES ISSUED.

A Photograph

of one's self carries with it the personal element so essential to Easter giving — and it is so inexpensive.

Make the appointment at

THE
Cowan Studio
CHARLOTTE St.
Phone 626

Just Arrived

Choicest Fresh Fish in Halibut, British Columbia Salmon, Fillet of Haddie, Salt Herring, Cod Fish.

FRUITS
The Finest Oranges, Grape Fruit, Bananas, Lemons and Apples.

GREEN VEGETABLES
Celery, Lettuce, Radishes, Spring Onions and Parsley.
Also Good Potatoes, Beets, Carrots, Parsnips, cheapest in city.

TRY OUR GROCERIES.

D. M. MINICOLO
410 George St. Phone 938

MRS. CARMAN TO FACE NEW TRIAL

Important Evidence Has Been Discovered

MINEOLA, N. Y., April 5 — Mrs. Florence Conklin Carman, wife of Dr. Edwin Carman, of Freeport, will go on trial again charged with the murder of Mrs. Louise Bailey.

District Attorney Smith of Nassau county announced that the case would be called May 10th, Justice Abel E. Blackmar of Kings county having been assigned to preside at the trial.

The district attorney intimated that he had discovered important new evidence. He declined, however, to indicate its character, and said that both he and counsel for Mrs. Carman had agreed not to discuss the case in any manner before it is called.

Frank Farrell, the wandering engineer, who was an important witness against Mrs. Carman, is said to have disappeared, but all the other witnesses for the prosecution, including Celia Coleman, Mrs. Carman's negro maid, are asserted to be within call.

MORE POULTRY NEEDED.

Canada is short fifteen hundred thousand hens, averaging one hundred eggs per year. Canada in 1914 imported two hundred thousand dollars' worth more poultry than she exported, and imported eggs to the enormous amount in value of $2,500,000 in excess of her shipments abroad. These are the somewhat surprising, if not alarming, statements made by the poultry division of the Dominion Department of Agriculture, from which also emanates the important announcement that Britain took from Belgium, France, Russia, Germany and Austria-Hungary in the available months of 1914 three million dollars' worth of poultry, and 136,000,000 dozen, or sixteen hundred and thirty-two million, eggs — sufficient to give two million two hundred and thirty-five thousand six hundred and sixteen people two eggs apiece for every day in the year. Such facts must surely convey a world of meaning to poultry breeders in Canada. These facts are further emphasized by the statement that the average egg yield per hen in this country is but 80 eggs per year, which we are further assured by experts could, by careful selection, feeding and housing be increased to 180 eggs per hen per year. As the head of the division at Ottawa remarks, "It would be a profitable thing to strive for." Pamphlets particularly bearing on the subject, which can be had free on addressing the Publications Branch, Department of Agriculture, Ottawa, are No. 1, "Winter Egg Production," by W. A. Brown; No. 2, "The Crate Fattening of Poultry," by T. A. Benson; No. 3, "The Candling of Eggs," by W. A. Brown; Noo. 4, "The Organization of Co-operative Egg Circles," by W. A. Brown; No. 5, "Plan of Permanent Laying House for Poultry," by W. A. Brown and T. A. Benson, and No. 6, "The Payment of Eggs According to Quality," by W. A. Brown, J. H. Hare and W. H. Ault. Other publications that can be had are by F. C. Elford, dealing with Incubation and "The Farmer's Poultry House," and by Victor Fortier, on "Duck Raising" and "The Management of Turkeys and Geese."

COOKING WITH ELECTRICITY

Conservation Bulletin Compares it in Cost and Results With Gas

Electricity is rapidly replacing gas and other fuels for cooking purposes, says the current issue of Conservation. Thus, the electric iron, which a short time ago was considered a luxury, has become a necessity and a money saver in the most humble household.

For cooking, electricity has long been known to be superior to older methods, but, in the past, the price of both the energy consumed and the necessary appliances has been so high as to prevent its general use.

Of late, electric central stations have become aware that it is to their advantage to offer a very low rate for their use, and prices ranging from 1c to 3c per k.w.h. are now quite common. As a result, more appliances are being used and, as the consumption increases, the manufacturer lowers his price. As an example: two or three years ago, a 5 lbs. electric iron cost $5; today, a better quality can be obtained for one-half that price.

Less Shrinkage Loss.

One peculiar feature of electric cooking, aside from safety, (no matches, no leaky pipes, no open but unlit valve cocks) is that in cooking meats, fish, fowl, etc., whether baked or broiled, the actual loss in weight or "shrinkage" is much less than when the cooking is done by coal, charcoal, or gas.

Comparative Results.

As figures constitute the most convincing argument, the following table is taken from a paper read before the Canadian Electrical Association last year. It shows the comparative cost of cooking various articles on the electric range and gas range, electricity being taken at 2 cents per kilowatt-hour and gas at $1 per thousand cubic feet.

Roast beef—Electricity, time 109 minutes, cost 2.6 cents; gas, time 70 minutes, cost 3.9 cents.

Steamed potatoes—Electricity, 87 minutes; cost, 0.3 1-2 cents; gas, 45 minutes, cost 0.5 cents.

Bread — Electricity 77 minutes, cost 2.5 cents; gas, 55 minutes, cost 2.7 cents.

Apple pies—Electricity 60 minutes, cost 1.5 cents; gas 70 minutes, cost 3 cents.

Broiled chicken — Electricity 95 minutes, cost 1.3 cents; gas, 101 minutes, cost 1.4 cents.

In many localities, particularly in Ontario, the rate for electricity is as low as 1c per kw. hr. and the cost given under electric range will be just one-half that shown in the table.

A Bread Test.

As a further confirmation of the low cost of electric baking, we may take the figures obtained in a test carried out in a western city where batches of three ordinary domestic loaves of bread were baked, one batch in a modern gas range and the other in an electric range. Taking the same comparative rates, that is, electricity at 2 cents per kw. hr. and gas at $1 per thousand cubic feet, the cost with gas was 6.0c. as compared with only 2.8c with electricity.

Some Points Brought Out.

In general the experience of those who have tried electric cooking has brought out the following facts:

(1) Joints of meat and steak are cooked better and lose less in weight than by other means, the electric method requiring also a shorter period of training to enable the attendant to secure good results.

(2) The certainty that, if the same time is given for the same operation, exactly the same result will be produced.

(3) The convenience and cleanliness and the avoidance of an unhealthful atmosphere in the kitchen.

(4) Where rates for electricity are reasonably low a saving is effected.

LAID AT REST

The funeral of the late William Fair, who passed away on the morning of March 30 at the residence of his son, Mr. Robert Fair, 505 Dickson street, city, was held on Thursday, April 1. The remains were transferred to Millbrook on Thursday morning per the 8:10 G. T. R. train, and placed in St. Thomas Church, where service was conducted at 2:00 p.m. by Rev. Canon Allan, rector of the parish, assisted by the Rev. Mr. Westmacot, also of Millbrook, who was a warm friend of the late Mr. Fair. Rev. Canon Davidson of St. John's Church, city, also assisted.

There was a large and representative number of people in attendance, among whom were Ald. G. W. Green, Messrs. J. H. Ferguson and R. M. Waddell, of Peterborough, Col. McLean, Messrs. Geo. N. Patterson, John Walker and A. G. Waddell, of Port Hope, and William F. Allen, a nephew, of Bowmanville.

The mourners were Mr. Robert Fair, a son, and two grandsons, Walker and Allen Fair.

The floral tributes, which were many and beautiful, testified to the esteem in which the deceased was held in the community. Among the many floral tributes were two from the employes of Messrs. Robt. Fair and Company, Peterborough.

After the service at St. Thomas Church the funeral cortege proceeded to St. Paul's Church cemetery, Cavan, where interment took place in the family plot.

Six nephews of the deceased, Messrs. James McCamus, James Fair, Thomas Wood, W. B. Campbell, Robert McCamus and George Fair, were the pallbearers. As a tribute of respect to an old friend the merchants of Millbrook dropped the blinds of their stores during the passing of the funeral cortege.

RETURNED PRINCESS PATS DESCRIBE INTRODUCTION TO THE KAISER'S FORCES

Were Four Days in the Mud and Water of Trenches Without Relief

Corp. Robert Staples, of 705 King Edward avenue, Ottawa, and Sergt. Charles Garwood, two soldiers invalided home from the Princess Patricia regiment, now fighting in France, gave an interesting joint account of the conditions at the battle front, how trench warfare is carried out, the effect of the heavy howitzer shells, etc., to a Citizen reporter when seen at the home of Corp. Staples.

These two soldiers were in the trenches the first time with the Princess Pats, when they had four days and five nights of it, because the firing was so heavy that reinforcements could not be brought up. They tell of the water and mud in the trenches. They were in hospital later with bronchitis, rheumatism and other illness due to the exposure the soldiers at the front have to undergo.

Long Stay in Trenches.

"The first time we went into the trenches was on January 6th," said one of the men, in course of a conversation in which both took part.

"We were there for four days and five nights. It was not the fault of the officers that we were kept there so long, but they could not get up the reserves. It was so dangerous that the relieving troops could not get in. Germans were pouring shells on to this part of the firing line and the snipers were picking off anyone who showed his head, so we could not get relief. The troops are moved in and out of the trenches only during the nights. You are lucky to get through safe even then.

The Big "Jack Johnsons."

Robert Staples
Ottawa

"THOSE big shells, 'Jack Johnsons,' certainly tear up ground. When a shell hits the ground right and explodes it tears up a hole fully six feet deep and easily 20 feet across. When you were quietly leaving the trenches in the night and making back towards the base, first thing you know you tumble into one of these big holes. That is when you curse the 'Jack Johnsons.' You get some bad falls that way. One of our men was badly injured in this way. These holes are all around the trenches and in the darkness you cannot see them.

Days in the Water.

"When we went into the trenches the first time they were two and three feet of water and mud in them. It was cold, you may believe. This mud and water was almost at the freezing point. There was no way to escape it. You just had to stand in it hour after hour, day after day. If you tried to get out your head might project above the parapet and a German sniper would pick you off. You would lean up against the wall but the man next to you would bump you into wakefulness again.

German Charges.

"The Germans charged us several times while we were in the trenches on the first visit. Their trenches in many cases were not more than 40 yards from ours. There would be a heavy cannonading, then suddenly the Germans would scramble over the trenches and make for us. They would rush on 8 and 10 deep and we would mow them down as they came. They never actually reached our trenches while we were there, but they got pretty close before they had to give way before our fire. The casualties were awful for them on these rushes.

Germans Good Shots.

"Say, but those German snipers can shoot. They could shoot the wings off a fly without touching its body. The reason a great many of our young fellows got hit in the first fight was that they were so anxious to see the shells bursting that they would forget and stick their heads out, when the Germans were always waiting. You could not sleep, night or day.

"The enemy kept the sky illuminated with bursting shells all night. Some times they get the range and drop a shell right into the trench. It will clear out a whole bunch of men. The way we did when under the artillery fire was, as the shells began to drop near one part of the trench, to move away to some other part and let them fire ahead. Then when they shifted the fire, we would move back again.

Construction of Trenches.

"Sometimes we stood close together in the trenches, in groups. Sometimes extended ten feet or so apart, always on the watch. The trenches as a rule are six feet deep. Some are shallower, according to the nature of the soil. When the trenches are dug, some of the earth is taken to make a parapet, a little ridge in front of the trench about nine inches high, so that we could rest our elbows on the top of the trench and shoot over this parapet. The sods from the earth are saved and cover this little ridge so that the enemy cannot distinguish the fresh earth, which would give them a mark to shoot at.

Three Trench Lines.

"There are always three lines of trenches lying one behind the other. One is the firing line. The next one is for the transports and the third is for the reserves. There are passageways cut from one line of trenches to the other, so that the men can take turns on the firing line. Besides the front trenches, there are the flank trenches running at an angle to the front ones. These were dug so that if the enemy attacked from the side, we could run around to the flank trench and fire on them from there.

"We were in the trenches several times after the first occasion, but only for short periods. There were some fearful sights around them," and here he gave a description of the frozen bodies of soldiers who had fallen in battle.

Wonderful Endurance.

"It seems almost impossible that men could endure standing in the icy water for so long a time," remarked the reporter.

"Well, it was possible, because they did it," answered the man from the Princess Pats.

"We went right into the trenches the first time with our ordinary outfits, wearing boots and puttees. Our great coats dragged in the water and many of the men, when the coats got wet or soggy, cut a foot or so off the bottoms of them. They were queer looking outfits after that. The government later gave us short fur coats which were a great help.

Shouted to Germans.

"We used to shout over to the Germans to come across and have dinner with us. But they never got across. When we were in the trenches all we had to eat was bully beef and biscuits. The Army Service Corps would bring the loads of provisions up at night and dump them into the trenches of the reserves. We did not take long distributing the beef and biscuits as soon as it got into the trenches. We looked after that all right.

"However, back at the base we were well fed, had lots of everything. The difficulty was in getting the provisions into the trenches.

The Fake Story.

"Did you read that about the Princess Pats eating their Christmas turkeys in the trenches? Wasn't that the limit? Say, if the Princess Pats could have got hold of the reporter who sent over that stuff about our slouch hats and our great charge we would have finished him. The first time we were in the trenches was on January 6. The Pats were certainly sore about that crazy despatch. It was surely a great joke getting turkeys into the trenches.

Sunday Was Pats' Day.

"Sunday was a particular day with the Princess Pats. We were moved from the steamship Megantic to Levis on Sunday. We sailed for England on the Royal George on Sunday. We landed at Salisbury on a Sunday. We struck tents and moved to Winchester on a Sunday. We left Winchester for France on Sunday. In our division when we marched out of Winchester for Southampton were such famous regiments as the King's Royal Rifles, the Gloucesters and the Rifle Brigade.

Sufferings at Salisbury.

"We were glad to leave Salisbury camp, where we suffered almost as much from the mud and water as we did in the trenches. I never remember when it was as cold in England as while we were there. The Canadians seemed to suffer worse from the damp cold in England and France than they do from the severe cold here. The mud was almost as bad at the camp at Winchester. It was in places fully two feet deep.

Did Not Improve Soldiers.

"The Princess Pats were in better condition when they left Canada than when they left England. So were the other Canadians. They were in better shape physically when they left Valcartier. I suppose the reason they were kept so long in England was that they were not needed in France at that time. There were many thousands of troops at the base in France when we arrived there.

"There was quite a lot of snow in France when we were there, and it was quite cold. When we were back from the firing line we had to drill nearly every day.

Orders in Trenches.

"In the trenches the orders are usually passed along. The officer gives the order to some man. He tells it to the man next to him. The second man repeats it to see that he understands it right, then passes it on to the man next to him, and so on, until it has gone the entire length of the line. Of course, when the enemy rushed, there were no orders, each man had to use his own head.

Praise for Major Gault.

"Major Hamilton Gault has the right stuff in him. He stayed right with the men every time and every man in the regiment is strong for him. You cannot say anything too good about our major. He is expected to go back and take command of the regiment. There could not be a more popular officer."

Both Corp. Staples and Sergt. Garwood were in hospital in England as a result of the hardships they underwent in the trenches, and came over after they left hospital on the steamship Missinabie. They tell their stories of life at the front in a modest way, but it can be easily seen that they have played their part well in the great war, helping to make the name of the Princess Patricia Regiment famous. There came with them on the ship, also invalided home, Sergt.-Major James Lee of Toronto, Sergt. Douglas Ward of Saskatoon, Sergt.-Major Sanson of Calgary, Lance-Corp. Hugh Horne of London, Pte. J. Fraser of Winnipeg and Pte. Corby. The only one of these to be wounded was Sergt.-Major Lee, who was shot in the hand, and the wound has not healed well.

The Ross Rifle.

With regard to the Ross rifle, one of the returned soldiers said that the chief objection to it was that it had the peep sight. But it is a splendid shooting rifle. "When you get a man covered with the Ross you have him," remarked Sergt. Garwood.

MADE IN CANADA

McLAUGHLIN

This Name Plate on your Car is YOUR Protection and Guarantee of Our Responsibility.

The Car with the "VALVE-IN-HEAD" MOTOR

Why do the leading builders of Aeroplanes, Submarines and Marine Gas Engines (where power and absolute dependability are necessary) use "Valve-in-head" Motors? For the same reason we use it.

Because it is the best type of motor; and the McLaughlin-Buick is the best motor of the type.

McLaughlin 1915 models are the embodiment of power, grace and refinement.

Prices from $1,150.00 to $2,250.00

Come in and let us show you.

Literature gladly mailed on request.

McLaughlin Carriage Co., Limited
Head Office and Factory Oshawa, Ontario
Peterborough Automobile Agent, C. R. BANKS

Branches:
St. John, N.B.; Montreal, Que.; Belleville, Ont.; Toronto, Ont.; Hamilton, Ont.; London, Ont.; Winnipeg, Man.; Regina, Sask.; Saskatoon, Sask.; Calgary, Alta.; Edmonton, Alta.; Vancouver, B.C.

1553

CASUALTIES

OTTAWA, April 5.—The casualty list issued last night by the Militia Department is as follows:

First Battalion — Reported killed, Pte. Sidney Preston.

Third Battalion — Dangerous ill, Pte. Robert J. MacLean. Reported killed, Pte. Robert Gilmore.

Twenty-Third Battalion—Seriously ill, Pte. J. Barrazina.

Princess Patricias — Died of wounds (formerly reported wounded), Pte. William McB. Robertson, Pte. Joseph Lorette. Reported missing, Pte. John Burns. Dangerously wounded, Pte. Stephen Findlay. Dangerously ill, Sergt. D. Stirling.

TO DEAL WITH SHORTAGE.

Parliament May Be Asked To Take Up Grain Situation.

OTTAWA, April 5.—The afternoon sitting of the House Saturday was entirely taken up with the estimates for the grain commission, the terminal and internal elevators and the administration of the Canada Grain Act. Sir George Foster stated that ten million bushels of grain had gone through the Government elevator at Fort William during the crop year of 1913. He intimated that Parliament would be asked at this session to deal with the question of grain shortage. He had endeavored to bring about an agreement between the shippers at the head of navigation, the lake carriers and the eastern elevators, but had been unsuccessful so far as the eastern elevators were concerned. His suggestion was that the shippers should make up any shortage to the extent of ten bushels in the thousand, and the eastern elevators any shortage above that. Of course in the case of any considerable discrepancy the parties affected would still have a right to appeal to the courts.

Trying To Starve Montenegro.

ROME, April 5. — Despatches received here from Cettinje, the capital of Montenegro, indicate that Austria-Hungary is endeavoring to cut off Montenegro from all communication with the outside world and thus starve her.

The dual monarchy is described as surrounding this small state with overwhelming forces of Croats on the mountains, in addition to a garrison of 40,000 men at Cattaro, which prevents any communication with Herzegovina and the Adriatic.

Against about 100,000 Austrians Montenegro can oppose only 15,000 men, with limited artillery. Something like 70,000 people from villages in Bosnia, burned by Austrian troops, have taken refuge in Montenegro.

Danish King Recovering.

LONDON, April 5. — King Christian, according to Reuter's correspondent at Copenhagen, underwent a slight operation on Friday. He has recovered and no further bulletins will be issued concerning him.

DIDN'T EXPECT TO REGISTER AT A HOTEL

Members of 39th Battalion Are not Inclined to Complain

A Review reporter who spoke with several members of the 39th battalion who were home from Belleville over Easter, found as was quite natural, that all did not have the same statements to make in regard to conditions at their headquarters. One soldier said he did not go to Belleville expecting to be registered at a hotel and receive the benefits of hotel accommodation and he was not inclined to complain. Another thought the canning factory in which the soldiers were quartered might be worse. The accommodation was, he had been told, as good as that at Kingston. Another private said there were some things that should be remedied but everything considered, there was little cause for complaint.

The Belleville Ontario's report of the trouble was as follows:

The death of Pte. A. T. Davidson of C Company in Belleville hospital and the aversion of some of the soldiers of the 39th Battalion to the canning factory reached a head last night about ten o'clock. Thenceforward for two hours military and civilian circles were in a whirl of excitement.

During the past week there has been some talk around town of an outbreak of sickness among the men of the regiment, and hints were made that the illness was really meningitis. Some soldiers were removed to the Belleville hospital and among them was Pte. A. T. Davidson of C Company, of Lorneville, Victoria county, above Lindsay. He was 19 years of age and a recent arrival at the camp. On Monday he entered the hospital and yesterday afternoon he died.

There is no doubt in the least that death was caused by meningitis.

There are some other soldier cases in the hospital, some of them being down with cerebral grip and some possibly with a disease of a meningial nature.

Last evening the news reached the soldiers, and as a precautionary measure the bedding of the dead man and that of the soldiers who slept in the same bunk was taken out and destroyed. It was decided to separate the men and have the dead soldier's section housed at the Belleville armouries until further arrangements could be made at the barracks in the canning factory. While this work of fumigation was being conducted, soldiers arriving about ten o'clock at the barracks were kept outside. They did not know the reason for this action and became impatient. Suddenly they saw a number of men marching out with rifles and kits, and thinking they were breaking camp, the men outside thought they would do likewise. Once the suggestion was made, it was at once acted upon. They seized their kits and began shouting, and struck for the Grand Trunk station. On their way up there was excitement galore, although they did not molest anybody. There were anywhere from thirty to fifty men in the crowd.

Col. Preston, O. C. the 39th, was at once notified of the movement, and sent officers and a picket of 50 men to the G. T. R. station.

It was said that the intention of the men was to return by the midnight train to their homes. There the officers met them, and entered nito conversation with them. It was finally arranged that the soldiers should return and be housed in the armouries for the present, as they were afraid to go back to the canning factory, and that no mark was to be entered against them. On these terms the men returned with the picket and entered the armouries, which were placed at their disposal by Lt.-Col. Marsh of the 15th Regiment.

The men who were concerned in the trouble were many of them new men, some having come in as late as Saturday last. They had come without officers, and unorganized.

Yesterday some of the men came into possession of money and in some way had got bottles of liquor, although the shops and bars were closed.

The whole affair on the part of the soldiers was a stampede for fear of meningitis infection. There has been a growing objection to the canning factory's sleeping quarters by some of the soldiers. Doubtless the quarters are very much cramped.

This morning it was stated at headquarters that the men in the trouble were not under arrest. They will be accommodated at the armouries until better arrangements are made.

The street last night and this morning was alive with all kinds of unfounded rumors of guards who had been overcome by soldiers breaking bounds, of riots, etc.

This morning the sight of the guard on the armouries gave some color to the rumors. It was even said that one hundred and twenty prisoners were inside. This morning men who were not prisoners were marched out and returned with bedding and other supplies.

Pte. Davidson is the first soldier to die of th 39th Battalion. It is thought he may have brought the germ of the disease with him. His home is at Lorneville, ut his detachment was organized at Lindsay. His father is station agent at Lindsay.

Among those who succeeded in passing their military examinations, qualifying for lieutenants and non-commissioned officers, held at Port Hope during January and February and March were the following;

Lieutenants — Weatherspoon of Port Hope, Gillis of Port Hope, Etcher of Cobourg, Legot of Lakefield, Carter of Lakefield, Browing of Lakefield, formerly of Peterborough, Spafford and Wright of Newcastle and Fair of Peterborough.

Those who qualified as non-commissioned officers were Davis of Norwood and Ball, Mahood and Le May.

Three of the lieutenants have since volunteered for active service but appointments have not been secured for them yet. They are Spafford, Wright and Fair.

Lt.-Col. Fee has made aplication to the militia department for the organization of a provincial military school at Lindsay. The miltary sipirit seems to have caught on locally among our young men, many of whom are anxious to identify themselves with the 45th Regiment. — Lindsay Post.

Capt. J. W. Wallace of Lindsay has in his possession a sword that was carried by his father (the late Col. Wm. Wallace, of Millbrook) during the rebellion of 1837. Capt. Wallace states that he carried the sword as a commissioned officer of the militia from 1866 until his retirement in 1898.

If the doctor says "you need a tonic," you will find strength and vigor in

O'Keefe's
Special Extra Mild **ALE**

J. M. BROOKS & CO., Distributors, 416 Water Street. Phone 61.

Don't Wait For Business—Work For It!

Working, not waiting, will make your business prosper.

It is often a long, weary road to business success, and the goal is seldom reached by waiting for opportunity to come to you!

Perhaps you have a plan in mind for promoting business. Why not turn to your Long Distance Telephone and test out the possibilities of your plan? Your personal appeal will go far towards making it a success.

Put the power of your personality into your efforts! It costs little to find out by Long Distance Telephone how you can get more business—the telephone may give you just the help you need to pull prosperity your way!

"Every Bell Telephone is a Long Distance Station."

The Bell Telephone Co. of Canada.

THE BELL TELEPHONE COMPANY OF CANADA — LONG DISTANCE TELEPHONE

BULGARS ROUTED

Serbians Have Driven Back Band of Raiders.

Irregular Force of Bulgarians in Uniform Which Attacked Serbian Frontier Station is Repulsed With Considerable Loss on Both Sides.

LONDON, April 5. — The Serbian legation in London yesterday received the following despatch from Nish:

"Bulgarian irregulars were driven back from Strumitsa. The fight was short. When reinforcements arrived our advanced posts cleared the Strumitsa station and the invaders fled in the direction of Bulgaria.

"Our troops, pursuing the enemy, found 30 of their dead, and it is presumed that others were carried away. We lost 50 killed."

An official statement on Saturday said:

"At about 2 a.m. Saturday Bulgarian irregulars wearing military uniforms attacked in large numbers our outposts at Valandove. Our frontier guards, overwhelmed by superior numbers, were forced to give ground and retreated in the direction of the railway station at Strumitsa.

"At 5 a.m. the Bulgarians occupied al the heights on the left bank of the Varder. The losses on both sides were serious.

"Wounded soldiers state that the Bulgarian bands manoeuvred and fought under the direction of Bulgarian officers. The number of troops engaged was slightly more than a regiment."

The Petit Journal of Paris says that Serbia has protested to Bulgaria because of the invasion of Serbian territory by a force described as Bulgarian irregulars. While couched in moderate terms, the protest is strong and demands the arrest and imprisonment of the soldiers responsible for the raid. Further details of the incident received yesterday confirm the report that invaders were driven away from the railroad station at Strumitsa, the Serbian town near the Bulgarian border, where the attack was made.

The Serbian frontier guards who pursued the fleeing irregulars retook the two cannon which had been captured.

This is said to be the fifth incident of its kind since the beginning of the European war, and there is much speculation in Paris as to their exact significance. It is felt that the attitude of Bulgaria on this occasion will indicate what policy she intends to pursue.

A despatch from Rome says:

"D. Rizow, Bulgarian Minister to Rome, expressed the opinion yesterday that the incident on the Serbo-Bulgarian border was the work of Macedonian revolutionists in Serbia, who are opposed to the Serbian regime in the territory gained in the Balkan wars, in which the fighting occurred. M. Rizow asserted that the Bulgarian Government was in no way responsible for the affair and that its only desire was to preserve neutrality.

"M. Ristitch, the Serbian Minister, took issue with M. Rizow's statement. He says, having spent 30 years in the region concerned, he knew it thoroughly and could affirm that the Macdonians in this part of Siberia had no desire to oppose the present order of things.

"Responsibility for the incident might be determined by considering to whose interests it would be to provoke such an outbreak. This, he said, pointed clearly to Bulgaria, which by occupying the left bank of the Varder river could threaten to cut Serbian communications with Saloniki, the only source from which the country could bring in its supplies. Already, he said, communication by telegraph and telephone had been cut."

A semi-official communication from Nish, Serbia, to Reuter's, says that the invading force scattered among the Serbian frontier villages and compelled the inhabitants to remove to Bulgaria, taking their goods and cattle with them. It is also stated, although not confirmed, that the invaders set fire to the Serbian blockhouse at Plauvotch and Borakli.

ENEMY LOSE THREE BOATS

Two Coasters and a Steamer Lost in the Baltic

FRENCH FISHING VESSEL TORPEDOED

LONDON, April 5. — "A despatch from Malmo," says Reuter's Copenhagen correspondent, "asserts that two German coasting steamers during the last few days have struck floating mines and sunk in the Baltic Sea, in immediate proximity to the route between Trelleborg and Sassnitz, with which points traffic has been temporarily suspended. The crews of the steamers were saved. Some of the men have been landed at Sassnitz."

A Reuter despatch from Stockholm says the German steamer Grete Hemsoth has struck a mine in the Baltic and sunk, and that 25 members of her crew were drowned.

The Grete Hemsoth was a vessel of 1,554 tons. She was engaged in traffic between Sweden and Germany.

The steamer City of Bremen of Dublin has been sunk by a German submarine off Wolf Rock, in the English Channel, about fifteen miles south of Land's End, Cornwall.

Four members of the crew of the steamer were drowned. Twelve survivors have arrived in Penzance.

The three-masted fishing vessel Paquerette of Fecamp, France, was sunk Saturday by a German submarine off Etretat, nine miles southwest of Fecamp. The crew of the fisherman were rescued in the ship's boats or by the boats of a nearby sloop.

The Paquerette had just sailed for the Newfoundland fishing banks with a crew of thirty-two men.

The British steamer Lockwood was torpedoed by a German submarine Friday night off Start Point, in Devonshire. The members of the crew were saved.

RECALL OFFICERS

Observers With the German Army Find Tension Too High

WASHINGTON, April 5.—The five American army officers on duty as military observers with German armies have been ordered home, and their places will not be taken by other officials. The reason assigned by Secretary of War Garrison for the recalled order was that their mission had been fulfilled. This explanation it was announced, would be the War Department's last word on the matter. It is known, however, that other reasons, largely of a personal character, were considered by army officials in determining to withdraw the observers.

The American officers, it is said have found their position somewhat difficult because of the high tension to which at least a few of those with whom they must come in contact in Germany have been strung by months of warfare and press reports in Germany criticizing the attitude of the United States on various subjects relating to the war. International complications are feared.

TURKISH VESSEL SUNK BY MINE

Medjidiah Blown up in the Black Sea

LONDON, April 5.—The sinking of the Turkish armored cruiser Medjidieh is reported from Petrograd to Reuter's Telegram Co. A semi-official communication from Sebastopol to Petrograd says that the Medjidieh struck a mine near the Russian coast Saturday night and went down.

The Medjidieh was a member of the Turkish Black Sea fleet, which has attacked Russian ports on several occasions and sunk Russian vessels. On Jan. 31 it was announced at Petrograd that the Medjidieh, with the Turkish cruiser Midirli, formerly the German cruiser Breslau, had been discovered near Samsoon by the Russian fleet, but escaped after a long pursuit.

A Berlin despatch states that Turkish headquarters reports that the crew of the Medjidieh were all saved by a Turkish warship.

The sailors of the Medjidieh, the despatch adds, before their ship sank, removed the breech locks of the guns, and torpedoed the cruiser to prevent her being refloated by the Russians.

Rich Woman Dead.

BALTIMORE, April 5.—Miss Mary Garrett, only daughter of the late John W. Garrett, died suddenly Friday night at the Deanery, Bryn Mawr College, Pennsylvania, where she had been living for several years.

Miss Garrett was one of the best known women philanthropists in this country. She was considered the richest woman in Maryland, her fortune having been estimated as ranging between $15,000,000 and $20,000,000.

William C. Martin Dead.

KINGSTON, April 5. — William C. Martin, aged 62, a life-long resident of this city, is dead. Twenty-five years ago he was manager of Kingston's Opera House. He was well-known all over eastern Canada. He is survived by his wife, four daughters and two sons.

MOUNTAIN PASSES ARE CARRIED BY RUSSIANS

Arrival of Permysl Army in Nick of Time Gives Russians Great Advantage in Invasian of Hungary.

LONDON, April 5.—The most important news from the eastern theatre, confirmed by a Vienna official despatch, is the capture of the central crest of the Beskid range by the Russians after a terrific battle lasting over a week.

In a despatch from Petrograd, Frederick Rennet, the special correspondent of The London Daily News, says:

After a week of fierce and incessant fighting the Russians have captured the central crest of the Beskid Mountains and opened another passage into Hungary. The battle began fourteen miles north of the position now won.

The infantry often had to buffet its way through snowdrifts reaching to their necks.

The defenders, chiefly Germans, resisted with the utmost vigor until the continued Russian successes between Lupkow and Uszok Passes threatened their left flank.

The victory in the Beskids presages a battle involving much larger forces than could be employed in the high and narrow mountain roads. Fighting in the mountains has been for positions 2,000 and 3,000 feet high.

The new entrance into Hungary opens the way into a different country, where the Carpathian ridge declines into broad, undulating forests 700 to 1,200 feet above the Hungarian plain.

An earlier cable from the correspondent of The London Daily Telegraph at Petrograd states:

It is evident from the number of prisoners taken by the Russians that their advance through the Carpathians is proceeding with accelerated speed. The battle is still being waged for that section of the actual summit of the Carpathians between Meridians, Yasliska and Lutowiska.

For some time the Russians have been taking prisoners in this region alone at the rate of something like a corps a fortnight. No army can stand attrition at this rate for a prolonged period. In their latest advance the Russians found in the melting snow numbers of cannon and large quantities of ammunition abandoned by the Austrians in their retreat.

The Beskid mountains referred to form part of the boundary between Hungary and Galicia. They are a section following the Carpathian range, the natural barrier upon which Austria-Hungary relies to halt the Russian advance.

On the mountain heights and in the passes fighting has been in progress all winter, notwithstanding the snows and bitter cold. Recently the Russians have announced important successes in this struggle, although these claims hitherto had not been corroborated in Vienna. The fighting in the Beskids has been severe recently, as is shown by the official reports. The Austrian statement of Saturday said it had been ascertained that all the Russian divisions released by the fall of the Galician fortress of Permysl were now on the Carpathian front.

In Bessarabia the Austrian army of invasion was enveloped by Cossacks, who used the bayonet with disastrous results to the enemy, forcing a general retreat.

A Central News despatch from Amsterdam says:

"Reliable information from Belgium declares that the Germans intend this week to inundate the towns of Santvliet, Beerendrecht, Starbroeck, Mordepan and Wilmarsdonk. All of these towns are situated on or near the western bank of the Scheldt.

The following official statement was issued by the French War Office last night:

"The day has been calm on the whole front, save in the Woevre district, where our progress has continued. We have taken possession of the village of Regnieville, about two and one-half kilometres to the west of Fay-en-Haye, which we occupied on April 1."

OUTFALL SEWER WORK.

Owing to the light rainfall of March, the city engineering department feels rather hopeful that the work on the outfall sewer will not be held up because of water, to the extent as was previously anticipated. It is usual for the river to swell about May 1st but unless there is considerable rain during April the work will not be seriously affected.

Advertise in The Review. It pays.

A STORM ON EAST COAST

Steamer Prinz Mauritz Lost With Fifty on Board

COMMUNICATION CUT

NEW YORK, April 5.—Death and disaster rode on the terrific hurricane which swept the Atlantic coast, according to reports from many points received yesterday. Almost a dozen vessels of various kinds foundered at sea or were swept to their doom on the shoals, taking a toll of 74 human lives, of whom four were passengers and the remainder seamen. Other lives, dozens of them, were saved by the breeches buoy, and the "S.O.S." wireless call brought succor to more. The gale which wrought such havoc at sea accomplished its work on land, too. Telegraph and telephone wires are down all along the coast, so that only the most meagre details of the disaster are obtainable. When all the facts are learned the hurricane toll will undoubtedly far exceed its present known numbers.

Well founded conjectures that the steamer Prinz Mauritz of the Royal Dutch West Indies Co. Line had gone down, possibly with all on board, were expressed last night in a wireless message received from the steamer Algonquin, which Saturday went to the aid of the Prinz Mauritz, reported in distress off Cape Hatteras.

The message from the Algonquin said the last heard from the Prinz Mauritz were the words: "Sinking fast." The Algonquin's message added: "No later news was received from her, but all hands are supposed to have perished."

IRISHMEN LOYAL

Fifty Thousand Are Now at Front Says Redmond

DUBLIN, April 5. — Dublin presented all the appearance of an armed camp yesterday, the occasion being a review of the Irish National Volunteers by John Redmond.

Thirty thousand men, representing every county and town in Ireland came to the metropolis to take part in the display. Some of these were from remote parts like Donegal, and had been traveling all night, and about 7 o'clock yesterday morning were camped at Amiens station. The majority, however, were able to make the journey by leaving their homes in the early morning hours. They arrived by special trains, many bringing their bands with them.

The program included a great review and the marshalling of the combined forces in Phoenix Park, as well as a salute and a march-past in the city itself.

Shortly after midday all the roads leading to Phoenix Park were thronged with detachments of volunteers and immense crowds of spectators who cheered the troops lustily as they passed by and as each county from which they came was made known. The finest turnout undoubtedly was from Belfast, but perhaps for the best physique and greatest numbers the strongest detachment was that from Tipperary.

Mr. Redmond, in the course of his speech, said that of the Nationalist and Ulster Volunteers who had organized to fight one another more than 50,000 were fighting side by side on the continent or training to go there.

Limerick also has altered its opinion of the British army. Officers who during the week secured 300 recruits in Limerick, were heartily welcomed by the people, and the recruits were lustily cheered when they presented themselves.

RECESS FOR LIQUOR

French Deputy Describes the Habits of Dockers

PARIS, April 5.—Joseph Reinach a member of the Chamber of Deputies, contributes to The Temps another of his occasional articles on the results of intemperance. In this article M. Reinach gives what he declares is the usual course of the dock laborer's day, as follows:

From 7 to 8 a.m., work; from 8 to 8.15, morning lunch, with spirits; 8.15 to 10, work; 10 to 10.30, appetizer; 10.30 to 11, work; 11 to 12.30 p.m., lunch; 12:30 to 3, work; 3 to 3.30, afternoon lunch, with spirits; 3.30 to 5, work; 5 to 5.15, appetizer; 5.15 to 6, work.

By 5 o'clock, M. Reinach says, the greater number of the men are drunk. He says he has accumulated testimony of surgeons and nurses which shows that the temperate wounded recover quickly, while the intemperate recover from their wounds slowly, or not at all.

Things refuse to be mismanaged long—Carlyle.

SUSPECTS WERE SENT TO JAIL

PORT ARTHUR, Ont., April 4.—Carl Schmidt and Gustoff Stephens, arrested on suspicion of being German spies, pleaded guilty Saturday to carrying loaded revolvers and were sentenced to three months' imprisonment. After completing their time they will be charged with espionage. It is stated here Schmidt has offered to assist the authorities in getting full information regarding the source from which they were employed in the United States and sent across the border at Detroit. The men were arrested after acting in a suspicious manner along the Canadian Pacific lines.

Great Britain's intention of stopping all messages sent over cables under British control relating to trade in contraband or non-contraband "to which a resident in any enemy country is one of the parties" has been communicated to the United States Government.

MY SYSTEM OF EYE EXAMINATION

Is that which has been recently adopted by the leading Eye Specialists of America.
A prominent Physician the other day remarked, "I wish to congratulate you upon the quality of the service you have given in every case which I have recommended to come to you."
We have every modern equipment for accurate Eye-Sight Testing and carry in stock all the latest mounts, in eyeglasses and spectacleware. We manufacture and grind "PERLO" Quality Lenses exclusively. All work positively guaranteed.

A. A. FOWLER, Phm. B., Eyesight Specialist
Oph. D. Chicago. Ref. D.O. Toronto. Optical Parlor and Lens Grinding Plant
WITH Nugent Drug Co., 386 George-st.

Specially Selected Eatables at the Douros Fruit Store

In our vegetable department you will find: New Fresh Tomatoes, Cucumbers, Asparagus, Spinach, Celery, Head Lettuce, Radish, New Cabbage, Green Onions and Mushrooms.

Choice Fresh Fruits

Pineapples, Strawberries, Malaga Grapes, Bananas, Oranges, Apples and Rhubarb.

Something special in Grape Nuts.

DOUROS CO.
Phone 18-19. 376 GEORGE ST.

White Fish, Salmon Trout, Halibut, Haddie, Salt Water Herring and Ciscoes.

Prompt delivery to all parts of the city.

ARCHBISHOP ISSUES CALL

His Grace of Canterbury Urges Suspension of Drinking

LONDON, April 5. — The Archbishop of Canterbury in his Easter sermon at Canterbury Cathedral said:

"Unless we can decisively destroy the insidious lure to intoxicating drink, the whole issues of the war, we are told, may be affected. Can it be so? Is it thinkable that for want of effort and discipline brought to bear upon ourselves at home, we shall let

ARCHBISHOP OF CANTERBURY.

the splendid devotion of our brothers and our sons in the trenches and on the battleships be wasted? To every thoughtful man and woman such a notion is intolerable, and we have set ourselves to see whether there be any way in which, by example or by fellowship, we can help to ease the stress or temptation and to carry our part of the common burden. We are considerably assured that if in British households generally the use of alcoholic drink is voluntarily suspended during the continuation of the war, the effect would be so startling as to change the whole situation. If that be so, are there any of us who will, willingly, hold back?"

ITALY WILL ENTER SAYS BEVOINE

PARIS, April 5. — Guiseppe Bevoine, editor of The Turin Stampa and also a member of the Italion Chamber of Deputies, told the Associated Press yesterday that he had a deep conviction that Italy would begin war against Germany and Austria before the end of April.

"Signor Bevoine said Italy's military preparations were almost complete. The Italian Government, he declared, was not waiting for a decisive battle in favor of the allies, but desired to become engaged in the war before such a battle, as Italy would then be in a position to realize her aspirations in accord with the allies.

Fighting on Red Sea.

CONSTANTINOPLE, April 5.—The following official communication was issued Saturday night:

"No changes have taken place in the Dardanelles or the other theatres of war. On March 31 a British cruiser bombarded the borough of Mowilah, at the head of the Red Sea, on the Hadjas coast, and attempted to land troops. After being repulsed the cruiser returned the next day and renewed the bombardment for five hours, damaging some houses.

"The enemy again attempted to land troops, but was repulsed by our troops and volunteers. The cruiser then retired. There was no loss of life on our side."

DIAMOND HALL.

Warne Bros.

PETERBORO'S LARGEST JEWELERY STORE

We have the most modern Repair Department in the city, combined with skilled workmen, that insures you of prompt and satisfactory service.

Warne Bros.

DIAMOND HALL

The Noted Diamond Dealers and Jewelers.

349 George St.

Extraordinary Offers at the Vincent Studio

In response to numerous requests we have decided to again give a toy to every child photographed in our studio, and to each adult having 3 Panels for 25c we will present one extra picture, finished in art sepia. Also we are making an extraordinary offer in Post-Cards. For our usual price of $1.50 for 1 dozen, we will give instead 15 and one beautiful folder mount.

These offers are very special and for a limited period only at the

Vincent Studio
371 George St.
1 door north Sodet's Bookstore

Ontario Liquor License Act.

A meeting of the Board of License Commissioners of the west riding of Peterborough will be held at the office of the inspector, 332½ George Street, on Monday, April 19th, 1915, at the hour of 8 o'clock p.m., for the purpose of considering applications for license for the ensuing year.

George Lipsett applying by petition from the ratepayers for a tavern license at 70 Hunter St., known as the Maple Leaf Hotel and who is not a licensee at the time of making the said application.

The total number of tavern and shop licenses for the current year are as follows: (11) Eleven tavern licenses, and (3) three shop licenses.

The total number of applications for the ensuing year are as follows (12) twelve tavern and (3) three shop licenses.

JOS. STEWART,
License Inspector,
West Peterborough.

Dated at Peterborough this 5th day of April, 1915.

Reinforcements are coming to the aid of the Empire, of which the cables carry no news. A recently arrived copy of the Malta Herald tells of the departure from Malta of a detachment of King's Own Malta Regiment for foreign service.

An Authoritative Display of NEW MILLINERY

Rarely, if ever, have we had such a charming display of Millinery styles, and all moderately priced.

We invite you to visit our show rooms and inspect the last whisper of Fashion.

Mrs. J. Wilson 372 George St. Phone 35

THE BANK OF OTTAWA

ESTABLISHED 1874

Head Office 26—Ottawa, Canada.

Capital Paid Up ... $4,000,000
Rest and Undivided Profits ... 4,978,299
Total Assets over ... 50,000,000

Board of Directors:

HON. GEORGE BRYSON, President. JOHN B. FRASER, Vice-President
SIR HENRY N. BATE, DAVID MACLAREN,
RUSSELL BLACKBURN, DENIS MURPHY,
SIR HENRY K. EGAN, HON. SIR GEORGE H. PERLEY,
E. C. WHITNEY.
GEORGE BURN, General Manager.
D. M. FINNIE, Asst-General Manager.
W. DUTHIE, Chief Inspector.

Peterborough Branch, George Street
A. F. KNIGHT, Acting Manager

CANADA'S WAR BOOK A MINE OF INFORMATION

Relation of the Dominion to the Great Conflict and the Duty of Canadians to the Empire Are Treated Under Many Heads — Facts About Canada Are Full of Interest.

It is doubtful if a more intrinsically valuable work has ever been published in Canada than the Agricultural War Book, for which the Minister of Agriculture at Ottawa, is sponsor. On every one of its hundred and fifty pages there is something to be learned. It is distributed at the Government's expense and already its circulation has been very large.

The early pages are devoted to brief essays principally on agricultural matters, but also on the duty of all Canadians, by the Prime Minister, by the Finance Minister of the country, by the various Ministers and Commissioners of Agriculture of the Dominion and the Provinces, and by the professors of agricultural colleges and directors of experimental farms.

Following are given industrial and agricultural details in brief of each European country engaged in the war or affected by the war, and of the British possessions. From this it is learned that prior to the outbreak of hostilities, Belgium was not only the most thickly populated country in the world, but also one of the most industrious. In the first 82 days of the war, which has now lasted upwards of 200 days, damage to the extent of $1,059,836,000 had been done, of which $283,614,000 is attributed to agricultural injury. Northern France has suffered proportionately to an equal degree. Russia, while pre-eminently an agricultural country, producing nearly one-fourth of the world's wheat, fully a fourth of its oats, a third of its barley and a half of its rye, still possesses immense manufacturing industries. It also abounds in minerals, and its forests, of which there are 900 million acres, are the finest the earth knows.

Canada's interest lies in particular with the export trade of Germany, much of which this country has the right and expectation to secure. In 1913, the War Book says, Germany imported nearly one-eighth of all the world had to sell, and exported more than one-ninth of all the world wanted to buy. Her yearly output of manufactured goods ran up to between twelve and fifteen billion dollars, of which one-sixth at least found its way to foreign markets that are now closed to her and in many cases will never be renewed. "Made in Germany" and "Made in Austria," with which most Canadians had become familiar, will, it is hoped, be largely replaced by "Made in Canada."

It is of special interest that Germany in 1913 produced 2,720,000 tons of refined sugar from beets, mined 260,000,000 tons of coal and lignite, 29,879,000 tons of iron ore and that while using in that year of peace 225,800 tons of copper, she could only unearth 23,000 tons of her own accord. Germany normally imported one-sixth of the cereals she consumes, but exports enormous quantities of potatoes. Without doubt the surplus of the latter now in stock is being used for flour. Germany bought between seven and eight million geese from Russia annually, and sold Great Britain between eleven and twelve million bushels of oats. She also, in 1913, imported 160,000 tons — mark it, tons—of eggs. These statements will sufficiently show the vast disturbance that has taken place in German productive trade.

Austria-Hungary exported in bulk as many men and horses as it did of material, from [illegible] 250,000 emigrants crossing the sea every year. But the dual empire is exceedingly rich in minerals, and Hungary is one of the principal grain-growing regions of Europe, the average produce being 145,000,000 bushels of wheat, 46,500,000 bushels of rye, 53,500,000 bushels of barley, 65,000,000 bushels of oats, and 118,000,000 bushels of corn. Hungary, too, is rich in live stock, having in 1914, 21,300,000 horses, 7,300,000 cattle, 8,500,000 sheep, and 7,500,000 swine. From these figures it would seem that it will be a tougher job to starve out Germany than reports would make it appear.

Statistics are also given in the Agricultural War Book of the produce and trade of Great Britain, France, Italy, Serbia, Denmark, Norway, Sweden, Roumania, and other countries, but the foregoing facts are sufficient to show the educational value and what may be called the international scope of the work.

Part IV. consists of articles with exact details of the live stock situation, by H. S. Arkell, assistant live stock commissioner at Ottawa; by C. M. MacRae, also of Ottawa, on horses; on the meat supply, by the Health of Animals Branch, Ottawa; on the Dairying Industry, by J. A. Ruddock, Dominion dairy commissioner; on seed, by Geo. J. Clark, of the Seed Department, Ottawa; on growing potatoes by W. T. Macoun, Dominion horticulturist, and on the World's Grain Situation, by T. K. Doherty, commissioner, Imperial Agricultural Institute.

Part V. deals with Farm Labor, with Flax Fibre—the Empire's need and our Opportunity, by A. L. McCredie; with the Sugar Beet Industry, by C. H. Hanson; "Too Much Wheat?" by Dr. C. C. James, commissioner of agriculture, Ottawa; "Britain's Bread Problem," by Edward Brown, and a variety of other matter, including in particular an article on fertilizers. Prof. C. A. Zavitz contributes a notable article on Canadian Root Seeds.

Part VI. is entitled "Feeding the Fighters," and gives statistics of exports, imports and produce of the most enlightening character, the whole constituting a handbook of invaluable worth.

LATEST NEWS PARAGRAPHED

It is officially denied at Vienna that Austria has opened negotiations with Russia for a separate peace.

A ten-day province-wide campaign has been started to have the Provincial Government close the liquor saloons during the war.

A despatch last night from Cape Henry, Va., said that a Luckenbach tug was wrecked three miles north of False Cape. Six men perished.

Claude Casimir-Perier, son of the former President of France, was killed in battle and buried near Rheims according to information that has reached his family.

Fire broke out during Friday night in the Thornton Tannery, Brantford, and considerable damage was done to the building and to wool stored therein, but the hides escaped.

All motor manufacturing plants in Scotland have been placed under Government control, in pursuance of the Government's plans to accelerate the supplying of war material.

While trying to light her stove with tar paper, Mrs. A. Lauzon's dress caught fire and she was so [illegible] burned that she died from the effects Friday at her home in Montreal.

A conference of international labor leaders will be held in New York on April 15, to choose delegates to an international congress of labor to devise ways and means of bringing the European war to an end.

In his monthly letter to the diocese the Bishop of Birmingham pleads for restraint in treatment of German prisoners taken from submarines, saying: "We shall continue to fight as gentlemen, even though our opponents use the methods of assassins."

Growing Sophisticated.

"How did your husband behave when you were calling?" asked her dearest friend when they had settled down for a confidential chat.

"Oh, very nicely," replied the energetic husband trainer. "I was quite proud of him. The lady showed us through her nice new home, and he didn't even ask what the bathtub was for."

Fresh Oysters

GRAPES ORANGES
BANANAS GRAPE FRUIT
HOT HOUSE TOMATOES
TABLE RAISINS FIGS
CELERY PARSLEY
LETTUCE LEMONS
POTATOES TURNIPS
CARROTS PARSNIPS
CABBAGE BEETS
Haddie
Canned goods of all kinds

N. Minicolo
160 HUNTER STREET.
BOTH PHONES 337

THE MARKETS

Latest Quotations in Grain, Dairy Products, Live Stock, Etc.

CHICAGO, April 3.—After taking a downturn in response to peace rumors, the market today for wheat advanced, when developments failed to confirm hopes that a shortening of the war was in sight. Feeling at the close was unsettled, with quotations 1-8c to 1½c above Thursday night's level. Corn finished 1-16c off to a like amount up, oats unchanged to ¼c lower, and provisions at a rise of 2½c to 10c.

Corn swayed with wheat. A late rally was helped by exports clearances and by bullish estimates of corn reserves on farms.

Oats had only a narrow range. Trading was almost altogether local.

Gossip of foreign government orders put strength into provisions. Offerings, however, increased to a material extent on the bulge.

TORONTO GRAIN MARKET.

Wheat, fall, bushel	$1 40 to	$....
Goose wheat, bushel	1 30	1 35
Buckwheat, bushel	0 85	....
Barley, bushel	0 85	....
Peas, bushel	1 25	1 35
Oats, bushel	0 64	0 65
Rye, bushel	1 15	....

TORONTO DAIRY MARKET.

Butter, creamery, lb. sq.	0 35	0 37
Butter, creamery, solids	0 33	0 35
Cheese, new, large	0 18½	....
Cheese, twins	0 19¼	0 19½
Eggs, new-laid	0 21	0 22
Honey, new, lb.	0 12	....

GRAIN AND PRODUCE.

TORONTO, April 3.—Quotations on the Board of Trade are as follows:

Manitoba wheat — No. 1 northern $1.61½, lake ports; No. 2, $1.60¾; No. 3 $1.60¼; ½c per bushel more on track, Goderich.

Manitoba oats—No. 2 C.W., 69c; No. 1 C.W., 67c, track, bay ports; No. 1 feed 66½c; sample oats, 66¼c.

Ontario oats—White, outside, 60c to 62c.

Ontario wheat—No. 2, per car lot, $1.40 to $1.43.

American corn—No. 3 yellow, all-rail shipments, Toronto freights, 81c.

Peas—No. 2, $1.85 to $1.90, car lots, outside, nominal.

Rye—No. 2, outside, $1.15 to $1.17.

Barley—Good malting barley outside, 80c to 82c.

Rolled oats—Car lots, per bag of 90 lbs., $3.40; in smaller lots, $3.50 to $3.55 Windsor to Montreal.

Millfeed—Car lots, per ton: Bran, $27; shorts, $29; middlings, $34; good feed flour, $39.

Buckwheat—82c to 83c, car lots, outside.

Manitoba flour—First patents, $7.70 in jute bags; second patents $7.20 in jute bags; strong bakers' $7; in cotton bags, 10c more.

Ontario flour—Winter, 90 per cent. patents, $5.80 to $5.90; seaboard, $5.90 to $6 Toronto freights, in bags.

Cornmeal—Yellow, 98-lb. sacks, in car lots, $2.20; small lots, $2.30 to $2.40.

WINNIPEG GRAIN MARKET.

WINNIPEG, April 3.—Various peace rumors caused a weaker opening on the wheat market, but there was a gradual strengthening of values, influenced by the good demand for spot wheat, and the later news on the uncertainty of operations in the Dardanelles. At 11.30 a.m. prices had an advance over opening figures to the extent of ½c to 2⅛c on May and July, with a strong undertone. The volume of business in futures was light. Wheat opened ⅜c to ⅝c lower. Oats were unchanged to ¼c higher.

Total inspections, 292 cars, as against 358 last year, and in sight today were 500 cars.

Wheat futures closed ⅝c to ⅞c higher; cash, 1⅛c to 1¼c higher; oats ⅛c lower, and flax 2c to 2½c higher.

MONTREAL GRAIN MARKET.

MONTREAL, April 3.—The demand from foreign buyers for Manitoba spring wheat showed no improvement today, and business was dull. There was also a limited demand from outside and local buyers for coarse grains, prices being unchanged. Spring wheat flour in fair demand from foreign sources, the local demand being very slow. Millfeed steady. Butter steady, with a fair trade passing. Cheese firm, tho inactive. Eggs steady.

Stocks: Wheat, 341,441; corn, 116,105; oats, 771,474; barley, 221,106; rye, 14,720; buckwheat, 13,113; flour, 46,565 sacks.

MINNEAPOLIS GRAIN MARKET.

MINNEAPOLIS, April 3.—Wheat—No. 1 hard, $1.53¼; No. 1 northern, $1.48¾ to $1.53¾; No. 2 hard, $1.43¾ to $1.49¼; May, $1.46⅝.

Corn—No. 3 yellow, 68½c to 69c.

Oats—No. 3 white, 54c to 54½c.

Flour and bran unchanged.

DULUTH GRAIN MARKET.

DULUTH, Minn., April 3.—Wheat—No. 1 hard, $1.54⅝; No. 1 northern, $1.53⅝; No. 2 do., $1.46⅝ to $1.49⅝; May, $1.50⅝.

CATTLE MARKETS

CHICAGO LIVE STOCK.

CHICAGO, April 3.—Cattle—Receipts, 100; market steady. Beeves, $5.90 to $8.75; cows and heifers, $3 to $7.50; calves, $6 to $9.

Hogs—Receipts, 8000; market strong; light, $6.70 to $7; mixed, $6.70 to $7; heavy, $6.50 to $7; rough, $6.50 to $6.60; pigs, $5.60 to $6.65; bulk of sales, $6.85 to $6.95.

Sheep and Lambs—Receipts, 1000; market firm; native, $7.25 to $8.40; lambs, $7.75 to $10.15.

Trust Goes Into Liquidation.

NEW YORK, April 5.—The International Mercantile Marine Co., organized by J. P Morgan & Co., and controlling a great fleet of steamships plying between the United States and Europe, was placed in the hands of a receiver [illegible] court.

The receiver named was P. A. S. Franklin, vice-president of the company. Action against the company was taken by the New York Trust Co., trustee of its $52,744,000 4 1-2 per cent. collateral trust bonds, interest in which has been defaulted.

The proceedings are understood to be friendly.

Mr. Franklin was placed under a $50,000 bond and empowered to continue the business of the company.

Shot Wife, Killed Self.

LONDON, Ont., April 5.—In a fit of jealousy, Levi Corcoran, aged 35, a colored barber, late Saturday night whipped out a 32-calibre revolver and shot his wife, Gertrude Corcoran, through the shoulder. Thinking the woman dead, he shot himself through the head, dying instantly. The woman will recover.

The Marsh and Henthorne Company, Limited, of Belleville, has secured a contract for supplying 5,000 18-round high explosive shells for use in the British army.

FLAX FIBRE PRODUCTION

Increased Growth and Improved Methods Required in Canada

The linen industry in Ireland and Scotland is in danger as a consequence of the war. Much of the raw material, flax fibre, has come from Belgium, France and Russia, and these sources of supply are, for the time being, closed. Representatives from the large mills of Great Britain have recently visited Canada in an endeavor to enlist the co-operation of farmers in a greater production of flax.

Here is an opportunity to develop the industry in this country, and by modern methods of production and handling, put it on a basis that will make it profitable under normal condition and prices.

Flax for fibre can be grown in Canada wherever mixed farming can be carried on. In some parts of Quebec and in Western Ontario, from the days of early settlement, flax has been grown and homemade into linen. In only a few sections of Ontario in 1904 some 700 tons of fibre were produced, which sold for $201 per ton. This fibre was of a poor commercial grade, owing to antiquated methods of preparation for spinning. A shipment to Belfast produced by slightly improved methods sold for $240 per ton. The average price for Irish flax fibre during the last five years has been $325 per ton, while Belgian flax has averaged $405 per ton. It is obvious that Canadian flax should supply the present deficiency and future requirements of the Empire's raw material for linen production, and that more remunerative prices will be received if improved methods of production are employed.

The average acre of flax grown for fibre, under normal market conditions, and using the new process, would yield at least $45 worth of fibre and seed worth $13, making a total of $58. This is about three times the usual export value of an acre of wheat. It will be three years at least before normal conditions can again be expected, and during this time higher prices are likely to prevail. The area in flax (mainly for seed) in Canada, in 1913, was 1,552,800 acres and, in 1914, 1,084,000 acres. This shows a decided decrease and it also shows that what is needed in Canada is a practical method of producing fibre.

Information regarding the growing of flax for seed and fibre purposes is contained in bulletin No. 59 of the Central Experimental Farm which can be had by applying to the Department of Agriculture, Ottawa. —Conservation.

How Worth Started.

The noted Parisian dressmaker, Worth, owed his early success to the patronage of that famous personage of the third empire, Princess Pauline de Metternich, the wife of the Austrian ambassador to France. By her wit and numerous vagaries of dress and manner she created a sensation at the court of Napoleon III, and Eugenie. Therefore it was easy for Worth to become the most sought of the world's dressmakers when the princess approved his styles. Charles Worth, while so long the creator of French fashions, was an Englishman, born in Bourne, England, in 1825 and died in Paris in 1895.—Baltimore Star.

THE ERADICTION OF THE WEEDS

Co-operative Experiments by Farmers for this Purpose

During the past three years (1912-13-14) the Departemnt of Botany of the Ontario Agricultural College, in connection with the work of the Ontario Agricultural and Experimental Union, carried on Co-operative Experiments in the Eradication of Weeds. Some forty-five farmers cooperated in this work. The weeds experimented with were Perennial Sow Thistle, Twitch Grass, Bladder Campion, Wild Mustard and Oxe-eye Daisy. Some very interesting and valuable results were obtained. Those who took part in these experiments profited by the experience. In nearly every instance they cleaned the field experimented with, and demonstrated to their own satisfaction the effectiveness of the methods tried, and at the same time the results furnish practical information to others.

1. That good cultivation, followed by rape sown in drills, provides a means of [illegible] Sow Thistle and Twitch Grass.

2. That rape is a more satisfactory crop to use in the destruction of Twitch Grass than buckwheat.

3. That rape gives much better results in the eradication of Twitch Grass and Perennial Sow Thistle when sown in drills and cultivated, than it does when sown broadcast.

4. That thorough, deep cultivation in fall and winter, followed by a well cared for hoed crop, will destroy Bladder Campion.

5. That Mustard may be prevented from seeding in oats, wheat and barley by spraying with a twenty per cent. solution of iron sulphate.

These co-operative weed experiments will be continued this year. The weeds to be experimented with are Perennial Sow Thistle, Twitch Grass, Bladder Campion or Cow Bell, Wild Mustard and Ox-eye Daisy. All who have any of these weeds on their farms are invited to write to the Director of Co-operative Experiments in Weed Eradication, O.A.C., Guelph, Ontario, who will gladly furnish information concerning this experimental work.

Where to Buy Coal, Wood and Lumber

Lackawana COAL
THE BEST
TERMS: NET CASH.
Trucking Orders Promptly Attended To
Peterboro Fuel & Transfer Co.
Phones 270-261-362

Burn Hicks'
GRAVITY SCREENED.
Scranton Coal
First-class Mixed Wood and Tamarac
Robert Hicks
Office & Yards—Murray St. cor. Bethune St. Phones 47 & 48.
Office and Yards—Charlotte St. cor. Bethune St. Phone 947.

COAL
When you hear some people talk, you get the impression that business has gone to smash and that everybody is going broke. WEIR & McCARTHY have worked full time and sold more coal than ever before, which shows that good coal is still in demand and that some people are doing business.
So cheer up.
WEIR & McCARTHY
Telephone 96.

LUMBER
Builders' Materials of all kinds—Shingles, Scantlings, Joist and Bill Stuff, Mouldings, Casings, Base and all kinds of finish. Boxes and Box Shooks, Slabs and Mill Wood.
Alf. McDonald Estate
Point St. Charles Mills

There is no need to Tell
—YOU—
of the great advantage in using
LEHIGH VALLEY COAL
as every one knows it, but to make assurance doubly sure order your next coal from
J. E. A. Fitzgerald
Also Mixed Wood from
$3 to $5 Per Cord
Cutting and splitting extra..
PHONE 111.

Burn Scranton COAL
CEMENT and SEWER PIPE
sold by
H. B. Taylor & Son
Aylmer and Wolfe Sts.
Both Phones, 209.

SAVED BY A TAIL.

An Incident of the Perilous Times in Paris in 1848.

On Feb. 24, 1848, when Paris was disturbed by the revolutionary mob, a Captain Prebois was sent by the government with orders to be delivered to the leaders of the troops that were defending the threatened points in various parts of the city. It was a dangerous undertaking, for the bitterness of the people against the government was intense.

Before starting out Captain Prebois was warned to take the greatest care if he valued his life, but he took the warnings lightly and said: "If you fellows knew my black horse as well as I know him you wouldn't worry about me. That horse has carried me through thick and thin."

The black horse of which the gallant captain was so proud was indeed a beautiful animal. But there was something very extraordinary about his tail. It was long and bushy, but it never moved or twitched, except with the movement of the animal's body.

When Prebois arrived in the disturbed section of the city he fearlessly delivered his message. He met with no resistance from the crowds in the streets until he reached the Place Vendome. Here a great crowd of revolutionists had gathered. One seized the bridle and cried in a fierce voice: "Hold! What message are you carrying?"

The captain refused to answer. "Put a bullet through him and get that message!" bawled out the man in a commanding voice. He was evidently a leader of the mob.

At this point the captain determined that quick action alone would save him from violence at the hands of the crowd. Quick as a flash he wheeled his horse and dashed off. Several bullets flew after him, but they went wild and then suddenly ceased altogether. He looked round and saw the mob crowding round one of their number, who held something in his hand. And then his eyes fell on the back of his horse and his heart sank in dismay.

It seems that as he whirled his horse about several men seized hold of the animal. But the powerful creature threw them all except one, a lad of fourteen, who seized the horse's tail. That tail was the object of interest that had caused the shooting to stop, for it had come off. There stood the boy, in the middle of the road, with his feet spread apart and an expression of grim determination on his face as he tightly clutched the fleeing creature's tail. The mob saw the humor of the situation and burst into a roar of laughter.

The explanation came out later. It seems that Captain Prebois' horse, while perfect in every other particular, did not have a very good tail, and so his master had an artificial one made for him. No doubt that artificial tail, and that alone, saved Captain Prebois' life.

To Organize Canadian Air Corps.

Capt. E. L. Janney, a Canadian aviator who has made a name for himself both before and in the present war, has returned from the front. He had been doing scout duty for the British army, but is returning to organize a squadron of aeroplanes to be built, equipped and manned in Canada.

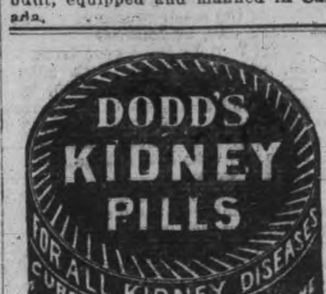

A GENERAL'S BAGGAGE.

It Is No Indication of the Fighting Quality of the Man.

It may be laid down as a military axiom that a general's ability is not measured by the amount of baggage he takes to war.

It is said that when General Sir John French embarked to take command of the British forces fighting with the French against the Germans in northern France all the baggage he took was contained in a single suit case.

When "Stonewall" Jackson started out on a campaign he took along no personal baggage except a withered carpetbag of ancient pattern, and even this modest receptacle was but half filled. Both these generals bear distinguished reputations as successful leaders.

Contrariwise, when Napoleon III., emperor of France, left Paris in 1870 to take command of the armies which, he said, were going straight to Berlin he took along forty-eight trunks besides a most voluminous kitchen and bedroom equipage. The Germans got every scrap of it all at Sedan. His son, the prince imperial, escaped from Sedan and the beleaguering Germans with his personal effects, which filled a special train of five cars.—Washington Star.

Wood's Phosphodine,
The Great English Remedy. Tones and invigorates the whole nervous system, makes new Blood in old Veins, Cures Nervous Debility, Mental and Brain Worry, Despondency, Loss of Energy, Palpitation of the Heart, Failing Memory. Price $1 per box, six for $5. One will please, six will cure. Sold by all druggists or mailed in plain pkg. on receipt of price. New pamphlet mailed free. THE WOOD MEDICINE CO., TORONTO, ONT. (Formerly Windsor.)

COAL
Best Quality Lehigh Coal properly screened.
Winter Cash Prices—
Stove - $7.50
Chestnut 7.75
Pea - - 6.50
Remember, all orders of one ton and over weighed on Market Scales.
R. W. Davidson
171 Antrim St.
Phone 1269

Mr. C. F. Just, Canadian trade commissioner at Hamburg, who was only recently released from Germany, and is in London, will go to Russia to investigate trade opportunities for the Dominion.

Mrs. Ketchum, widow of the late Judge Ketchum, of Cobourg, has received a letter from her eldest son, Mr. Davidson Ketchum, who has been interned in Germany since the

1915 RESULTS EXCEED ALL PREVIOUS RECORDS

A Twenty Payment Life Policy becomes an endowment with a handsome bonus of $328.80.

Policy No. 48324, Twenty Pay Life, $8,000. Age, 44. Premium $342.40.

OPTIONS:

FIRST: Receive in a single cash payment ... **$8,328.80**

or

SECOND: Receive paid-up insurance payable at death, still participating in profits ... **12,328.00**

or

THIRD: Receive an annual annuity for life of ... **972.00**

Had this policy-holder taken a non-participating policy, he would have paid in premiums $6,848.00, and would only have received $5,174.00, or $1,674.00 less than he paid in. But he paid $33.60 per year extra for profits, and this sum yielded him a profit per $1000 of ... **394.35**
or in twenty years the sum of ... **3154.80**

Figure it out and see what rate of interest he received.

The above is one of the many similar results paid by

The Sun Life Assurance Company of Canada
W. H. HILL,
Phone 14. Manager Central Ontario Sun Life Assurance Office,
Corner Hunter & Water Sts. Peterborough, Ont.

BRINGING UP FATHER - - - - - - - BY GEORGE McMANUS

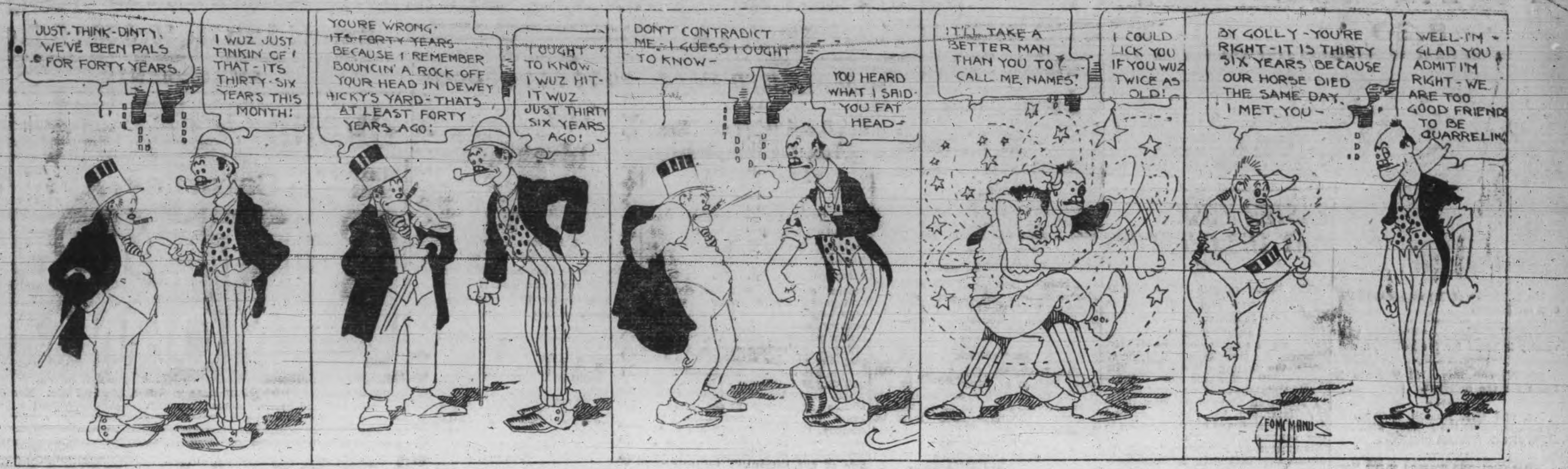

SPORTING NEWS

BIG SMOKE IS KNOCKED OUT

Willard Puts Negro to Sleep in the Twenty-sixth Round

(Canadian Press Despatch.)

HAVANA, April 5. — Both Johnson and Willard were up early this morning, but took little or no exercise. Both professed themselves fit and ready. The champion appeared to be over 225 pounds, at which he said he would enter the ring. Hours before the pugilists appeared in the ring, the stands were black with spectators.

After an early morning of unsettled weather the sun burst through the clouds as the crowds began to arrive at the ringside.

Ringside. — Johnson entered the ring at 1.05 (1.40 Peterborough time). Willard entered the ring at 1.20. p.m.

Ringside. — The pugilists weighed in the ring, Willard 238, Johnson 225. Time called at 1.53 p.m. eNw New York time.

First Round.—Johnson feinted and landed on Willard's jaw. He repeated an upercut right to Jess' jaw. The later was very nervous. Johnson was laughing when Willard drove two lefts to Jack's body. Johnson drove a right to Willard's body.

Second Round. — Johnson easily blocked Willard's leads, feinting him out of position and scoring right and left to jaw. Willard replied by threshing his right to the body. Johnson then hooked his left to Willard's stomach. Johnson landed three lefts to the body. Willard laughed. Johnson drove Willard to the ropes with a tattoo of the left to the face.

Third Round. — After much feinting, Willard missed a right swing and both laughed. Johnson rushed and scored a left on body and right on the jaw. Johnson landed left on the body, Willard asking, "Is that the way you do it?"

Fourth Round. — Willard lunged ineffectually. There was much feinting. Johnson landed a left to the ribs and a swing to the right and left to the body and a left to Willard's face. Willard's lip was bleeding. Willard scored a left to Johnson's nose.

FIFTH ROUND ALL FOR JOHNSON.

Fifth Round. — Johnson poked a light left and right to Willard's face. The negro smashed hard on Jess' ribs and drove three blows to the cowboy's stomach. The champion rushed Willard to the ropes, scoring punches to the head and body. Willard was badly distressed. The challenger was rattled and boxed like an amateur.

Sixth Round. — The negro beat Willard to the ropes with a fusilade of lefts. On the break he landed and smashed the giant's left jaw. The negro rubed Willard's hurt lip at every opportunity. The negro landed three crashing blows to Willard's unprotected body. At the bell Johnson was hammering hard at Willard's body and the cowboy's left cheek was cut.

Seventh Round. — Johnson was using every artifice to force the fighting. He rushed Willard to the ropes, struggling with both hands repeatedly. Willard's long left was temporarily blinding the negro's left eye. Johnson came back with a series of swings to Willard's body. It was a very clean fight so far.

WILLARD GAINS CONFIDENCE.

Eighth Round. — Willard was gaining confidence and tried forcing the pace. Johnson accepted his challenge. The pugilists battered each other across the ring, the negro having the better of it. Willard landed on Johnson's mouth. Johnson uppercut Willard over the heart and Willard bounced off the ropes and landed a left to the jaw. The round ended with the negro swinging blows to the head.

Ninth Round. — Willard assumed the aggressive and Johnson's left started the cowboy's ear bleeding. The champion landed frequently, the blows appearing to lack their old-time power The crowd called "Kill the black bear." Johnson immediately started to rally, driving three hard hooks to Willard's stomach. A left by Willard started the negro's mouth bleeding. The latter struggled the white man to the ropes.

Tenth Round. — Johnson was slow in coming from the corner. Willard scored two lefts to the face. Jess was blocking better as his nervousness wore off. Johnson swung his left to Willard's ribs and rushed half a dozen hard blows to the body an djaw. The negro knocked Willard to the ropes with right and left swings to the stomach. A hard right chop staggered Willard.

Eleventh Round. — The crowd was deriding Johnson, who fought and answered the sallies at the same time. Willard drove a left to the mouth and took a right hook to the body. Johnson smashed the cowboy with a left to the jaw. Jess blocked several swings. Johnson then tried to rattle Willard by talk. The latter, angry, replied in kind. Johnson tapped the giant's shoulder at the end of a slow round.

Twelfth Round. — The negro opened with a left to the body and right to the jaw. In the clinch he smashed Willard three times with his left. Johnson drove a right to the body and a left to the head, but his blows appeared to have no effect on Willard. Johnson drove Wilard to the corner with a swing to the head. Willard's ear and cheek were bleeding.

Thirteenth Round. — Willard's body was now red from the effects of the negro's lows. Ducking under his opponent's lefts, he continued to play for the stomach. Wilalrd drove Johnson into his corner and landed a straight left to Johnson's face. The negro jarred Willard with a left hook to the jaw. He next hooked a left to the white man's body, repeating the blow a minute later. The champion scored a right and left to the head as the bell rang.

Fourteenth Round. — The round opened with Willard rushing and missing a right uppercut. The challenger was aggressive and tried to force the fighting. Johnson slammed Willard on the mouth with a left. Jess only laughed. The negro was beginning to miss his leads. Willard drove a hard right to Johnson's ear and the negro smashed a hard left to the body at the bell.

Fifiteenth Round—The crowd kidded Johnson, who rushed Willard to the ropes and scored five hard swings. The bell found the pugilists fighting in the centre of the ring.

Sixteenth Round.—Jack missed a left to the head and cluiched. The challenger blocked the negro's rush. The black rushed Jess to the ropes, scoring two hard punches to the body and then the negro drove a terrific swing to Willard's side. The challenger went to his corner a trifle unsteady.

Seventeenth Round. — Johnson hooked a left to the jaw and a right uppercut to the same place. Willard landed a right to Johnson's body and a left to the head. Willard again scored a right to the body and blocked the negro's return. Jack drove Willard to the corner and landed two swings to the head. Johnson again hooked a right to the body, following it with two punches to the head.

Eighteenth Round. — Johnson drove Willard to the corner, where he smashed him twice on the jaw. Willard's leads were easily placed off by the champion. Jess, after trying landed a straight left to the face. He added a right swing to the jaw at the bell. Johnson landed a punch to the body and jaw.

Nineteenth Round. — Both men slowed up perceptibly. Wlllard was now the aggressor. Johnson stood in the middle of the ring and blocked blows for the first minute and not a hard punch landed. Johnson seemed able to divine Wilards' every ldae. The negro then started a rally, landing two lefts to the body and one right to the jaw.

Twentieth Round.—Willard opened with light blows to the negro's face. The latter laughed. Johnson said, "Kind again, kid." Persons in the crowd yelled, "Hurry up, we want to see a race." Willard jabbed and pawed the air until he landed a swing on the negro's jaw. The negro immediately cut loose and battled Willard across the ring. The crowd went frantic when Willard drove a hard right and left to the negro's body at the bell.

Twtney-first Round.—After a minute of posing and feinting Johnson hooked his left to Willard's body and a right swing to the head. Willard replied with a straight left to the negro's face. Jack rushed but Willard protected well. In a clinch Willard missed a right swing and both laughed. At the bell, both were fighting for an opening.

Twenty-second Round—Tht fight degenerated into a slow, sparring-clinching battle and Willard tried setting the pace. In a clinch, he battered the negro's body with rights and lefts, Johnson only grinning. Willard continued working for the negro's stomach. Jack grinned at the shrieking crowd nevertheless the pace showed the effect on Johnson.

23rd Round—Willard rushed into a clinch. Johnson held on until ordered to break by the referee. The challenger shot two lefts to the negro's face. The pair clinched and wrestled about the ring. Jess added two more lefts to Jack's face and clinched again. Up to this point Johnson had not struck a blow in this round.

24th Round—The crowd yelled to the fighters to fight but they clinched. Willard landed a right on Johnson at every opportunity in the clinches. Johnson missed two weak swings. The crowd howled with disapproval. Willard smashed the negro with a left to the face at the bell..

25th Round — Willard shook the negro with a right to the heart. Willard clipped Johnson on the jaw with a fast left and tried forcing the pace. Johnson conserved every bit of energy. Willard again landed on to the mouth and then repeated, Johnson stepping around backwards. At the bell he dropped heavily into his chair.

Johnson's Finish.

26th Round—Willard opened with a smash to Johnson's body. The referee forced them to break from a clinch. Willard rushed and slammed Johnson with a right and left to the body. In a clince the latter looked over Willard's shoulders to his wife's box and Willard smashed Johnson. Willard won on a knockout. The great crowd rushed into the ring and menaced Johnson. Several squads of soldiers hurried on to the platform and cleared the crowd away to protect Johnson.

BASEBALL PROSPECTS.

BASEBALL FANS in Peterborough who have been in a pessimistic mood since it was announced that this city would not be represented in the Canadian League should see a little brightness behind the cloud. They will be entertained this summer by a four team City League and looking over the lists we feel confident that a good class of baseball is to be presented. The Thistles were about the first team to get organized, then Vic Fowler founded the Classics. East City followed by getting a quota of ball tossers together and Knute Belting is at present building up a fourth team. Amateur ball in this city has not been exceedingly fast the past few years but players have been developed and the prospects for faster amateur ball than Peterborough has even witnessed, are very bright. The Mercantile League consisted of too many teams to provide fast ball but that trouble will be overcome by having the city league composed of only four teams. A meeting to formally organize the league and to arrange for having the schedule and constitution drawn up will likely be held the latter part of this week.

Overland
TRADE MARK REG.
Automobiles
BANKS' GARAGE
212-216 CHARLOTTE ST.

B. DIVISION IS CINCHED BY COLLEGIATES

Winners Had to Extend Themselves to Get the Decision at the Y.M.C.A. Gym

Two rattling fine basketball games took place on the Y. M. C. A. gym. floor Saturday night when the Collegiate boys stacked up against the National Emblems and the Beavers tackled the Hustlers. The Collegiate and Hustlers won out after the hardest kind of a game in both cases. The Collegiate won by three points while the Hustlers just crawled out with one. By wnning this game the Collegiate cinched their hold on B Division and by so doing gain the right to play the winners of A Division for the championship of the league. Saturday night's games were no exception to the rule, the league race all through having been close and interesting, B Diivision being tied up on two occasions. The Collegiate had the aid of Harold Hill, of the Queen's team, Jobbitt, their regular man, not being on hand, while the Maple Leafs substituted Claude Bartlett of the Cressman team. This evened things up pretty well, but Hill was a big factor in the Collegiate victory.

The game was close and kept the gallery on edge from start to finish. The Maple Leafs started off by securing three baskets in about as many minutes. Then the Collegiates made a wise move and put Hill on Bartlett at centre, shifting Stuart back to defence. This tended to hold the Maple Leafs' scoring machine down to some extent, but did not submerge them, and the Richardson aggregation came to the end of the first half leading by four points, score 18-14. In the second half somebody erred, for one of the Collegiate men was allowed to run lose, and he succeeded in doing the trick. Canniff and Hill were the high scorers for the Collegiate, while Bartlett and Horsfield were the topnotchers on the Maple Leafs. Eastwood and Lewis played a sterling game for the Collegiate on the defence, while Cowan and Ellis stuck like glue at the same post for the Leafs. Final score, Collegiate 31, Maple Leafs 28.

The Beaver-Hustler game was one good to drive away the blues. It was a game to give the down-and-outer courage to take heart and fight to the finish, for this is what Bill Heaslip and his aggregation did against the veteran leader Dobbin and his group of Beavers. Dobbin's team led right through the first half and well into the second, with their opponents trailing, when suddenly the Hustlers began dropping the pill into the asket, and they gradually pulled up and nosed out a winner. The first half ended with the Beavers leading, 14-6, but about the middle of the second half the Hustlerites took a brace with two minutes to play. Dobbin's team was leading by one point, but this was just enough time for Capt. Heaslip to score a basket and win the game.

The next big attraction in basketball will be Wednesday night, when Cressmans meet the Excelsiors. If Cressmans win, A Division will be tied up and a play-off necessary.

Our old friend John Lang was out on Saturday night and refereed both games in his old style form.

COMMENT — As You Like it

A POST CARD received from David Moore, who is in Havana, shows a picture of Jesse Willard boxing with one of his trainers. That Willard does not keep his mouth closed is clearly shown. Mr. Moore writes: "Willard, whom I saw the other day, is training harder than any man I ever saw and looks as if he will give the big black a real fight. Johnson looks good too but those who have seen him in fighting trim say he is a trifle too fat. Both give public exhibitions every day. Standing room at the race track will be $3. The betting favors Johnson, the odds being 2½ to1.

ACCORDING TO REPORTS Marmora has not as yet organized a lacrosse club. It canot be that Tommy Moffat has left the village to the east. The fans down there are generally among the first to plan for the season. Billy Whitty is putting forth big efforts in Stirling and if the hamlet near the C. O. junction doesn't soon awaken Whittyville will have it shoved off the timetable.

STAN CRESWELL IN TOWN.

Stanley Creswell, the local twirler, arrived in the city today after wintering in the northern woods. "Bones" looks in grand shape. Where he will perform this season is not known.

For Men of Refinement.
For a pleasant evening of enjoyment visit
SNELGROVE'S
BRITISH POOL ROOM
Six New Tables.
Quiet, comfortable and homelike. Positively the best service in the city.
First Class Barber Shop.
in connection, conducted by Mr. Robert Snelgrove. You know him. Nuff said.
162 Simcoe St.
A few doors west of Turnbull's.
Watch for our sign.

A DELIGHTFUL TONIC.
Trent Valley Lager
Champagne Ale
Dublin Porter
GUARANTEED PURE AND WHOLESOME.
For sale by all liquor dealers.
Manufactured by the
CALCUTT
Brewing & Malting Co.
Limited.
PETERBOROUGH, ONT.
Phone 98.

A Quiet, Pleasant
SMOKE
is enjoyed when you select a good grade of
Tobaccos and Pipes
Cigars and Cigarettes
Our store contains only the leading brands of Fine Cigars, Tobaccos, Pipes, etc., at the first and last tobacco store.
DAN McCABE
Cor. Charlotte and Aylmer Sts.

TRAVELLERS' GUIDE.

Corrected March 5, 1915.

C. P. R. TIME TABLE

Going East—

- **8.10 p.m.—Indian River, Norwood and Havelock.
- *12.15 a.m.—Kingston, Smiths Falls, Ottawa, Montreal, Quebec, St. John, N.B., Boston and New York.
- *1.18 a.m.—Norwood, Havelock, Tweed, Perth, Smiths Falls and Ottawa.
- **12.13 p.m.—Norwood, Havelock, Tweed, Perth, Smiths Falls, Ottawa, Montreal and intermediate points.

Going West—

- *4.24 a.m.—Toronto, Owen Sound, Guelph, Goderich, Hamilton, Buffalo, New York, Galt, Woodstock, St. Thomas, London, Chatham, Detroit and Chicago.
- *5.57 a.m.—Myrtle and North Toronto.
- **7.50 a.m.—Toronto, Hamilton, Buffalo, Rochester and New York, intermediate points between Peterborough and Toronto.
- **9.17 a.m.—Lindsay, Orillia, Port McNicoll and intermediate points.
- **4.23 p.m.—Toronto, Hamilton, Brantford, Buffalo, New York, Guelph, Galt, Woodstock and London.
- **6.30 p.m.—North Toronto, West Toronto and intermediate points.

*Daily. **Daily except Sunday.

G. T. R. TIME TABLE

- 7.00 a.m.—For Lakefield.
- 8.10 a.m.—For Port Hope, Cobourg, and points east, connecting at Port Hope for Toronto arriving Toronto 11.05 a.m.
- 8.20 a.m.—For Hastings, Campbellford, Stirling, Madoc, Belleville, Deseronto, Napanee, Kingston, Brockville, Montreal.
- 8.20 a.m.—For Lindsay, Orillia, Collingwood, Midland, Penetanguishene, North Bay, Toronto, Hamilton, Niagara Falls, Buffalo, New York, Brantford, London, Detroit.
- 11.40 a.m.—For Millbrook, Port Hope, and all points on the main line east and west. Close connections at Port Hope with International Limited for Toronto, Detroit and Chicago.
- 11.40 a.m.—Mid-day Express for Toronto, reaching Toronto 3.25 p.m.
- 12.20 p.m.—For Lakefield.
- 1.30 p.m.—For Hastings, Campbellford, Stirling, Madoc, Belleville, Deseronto, Napanee, Kingston and Brockville.
- 5.35 p.m.—For Lindsay, Orillia, Midland, North Bay, Toronto, Hamilton, Niagara Falls, Buffalo, New York.
- 5.40 p.m.—For Lakefield.
- 8.55 p.m.—Local for Lindsay.
- 9.05 p.m.—For Millbrook, Port Hope, Belleville, Kingston, Brockville, Montreal and Boston.

GRAND TRUNK RAILWAY SYSTEM
DOUBLE TRACK ALL THE WAY
TORONTO-CHICAGO
TORONTO-MONTREAL
Unexcelled Train Service
Smooth Roadbed
Highest Class of Equipment
PANAMA PACIFIC EXPOSITION
Reduced Fares to San Francisco, Los Angeles and San Diego
SETTLERS' EXCURSIONS
(One-Way Second-Class)
Each Tuesday during April
From stations in Ontario, Kingston, Renfrew and West to points in Alberta and Saskatchewan.
Full particulars at Grand Trunk ticket offices.
B. A. ROSE, City Passenger and Ticket Agent. Phone [illegible]

CANADIAN PACIFIC
For WINNIPEG and VANCOUVER
leave Toronto 10.20 p.m. daily
Attractive Tours to
PACIFIC COAST POINTS
Particulars from Canadian Pacific ticket agents, or write M. G. Murphy, District Passenger Agent, cor. King and Yonge Streets, Toronto.
J. SKINNER, C.P.&T.A., 343 George St.

DOMINION CHINESE CAFE.
JIM HUM, Manager.
Modern and up-to-date rooms, also private dining tables. Drop in and try our special Chinese Dishes—nothing but the best of steaks and chops used. We guarantee the best of satisfaction to strangers and all our patrons.
328 GEORGE STREET

Try a Review Want Ad. It Pays.

TO-NIGHT 8.30 "THE DRUM MAJOR" OPERETTA GRAND OPERA HOUSE
Reserved Seats 75c, 50c & 35c; Gallery 25c

Mr. L. Henry of Toronto was in the city for Easter.

Mr. Dick Sheehy of Toronto University is home for the holidays.

Mr. Vernon Hayes of Toronto is home for the holidays.

Mr. and Mrs. Russell Wotten, of Belleville, spent the holiday with Mr. M. Wotten, William street.

Misss Gertrude Stevens spent Easter at her home, Enniskillen, Ont.

Mr. and Mrs. John McGregor of Oshawa, Ont., announce the engagement of their third daughter, Cleora Janet Gertrude, to Dr. W. H. Birks, of the Canadian Methodist Missions, China, the marriage to take place at Shanghai in May.

Mr. and Mrs. J. H. Spence, Mrs. Copp and Mr. P. A. Ferguson of this city attended the funeral at Lindsay of the late Dougal Spence.

Mr. A. L. Andrews of Cornwall spent Sundal with his parents at Indian River.

Mr. and Mrs. Fred Kidd of Peterborough visited friends at Indian River yesterday.

Buddie Parker of East City is spending her vacation at Hall's Bridge with her uncle, Mr. George Parker, of Parry Sound.

Mrs. W. H. Lough of Regina, Sask., and children, are visiting at the home of her parents, Mr. and Mrs. C. E. Wiley, London St.

MUSICAL NUMBERS IN THE DRUM MAJOR

There are twenty-seven musical items in The Drum Major, which will be presented at the Grand Opera House tonight, by the Orpheus Society. Here is the list:—

Overture.
What a Day.
The Tramp of Soldier Feet—Leroux.
Bravo! Clarice.
If Feeling Sad — Clarice and Chorus.
Citizens, Your Country Calls — Clarice and Leroux.
Ah! We Were Happy—Chorus of Girls.
Sweetheart, If I Held the Sun — Jean.
Lots of Words Rhyme With Love—Clarice and Jean.
A Pretty Maid Tripped Forth One Day—Clarice.
Alone We Sit at Eventide—Girls.
I Gave You my Heart—Babette.
Twilight Falling—Clarice, Babette, Leroux and Jean.
Bold and Blustering Soldiers We —Chorus of Men.
Finale—The Orpheus Society.

Act II.

Fair France we Celebrate the Day.
Danse Joyeuse.
Frenchmen Up and On to Glory.
Farewell, Dear Heart—Babette.
Ah! Clarice.
Welcome, Gentle Lady.
Cuddle Down—Clarice and Girls.
Weave a Wreath.
Across a Sky of Sombre Gray — Clarice.
How Very Wrong to Treat You So.
One Little Bird Built a Cozy Nest —Babette and Jean.
Rather Unsubstantial Fare!—Clarice and Leroux.
Finale—The Orpheus Society.
God Save the King.

UNCLAIMED LETTERS AT THE POST OFFICE

Marion Armstrong, Mr. Irwin Armstrong.
Mr. J. J. Bothwell.
Walker Fair, Mr. Peter Ferguson.
Alf. Giles.
A. W. Hall, Mr. James Hanlon, Miss Hazel Houlihan.
Mr. F. Kane.
Miss Margaret McCaffrey, Wm. Miller, D. Minns, G. F. Minor, R. J. Modden, John Moore, R. G. Morrow, Mrs. James Murphy.
Ellen Roy, Miss Hilda Robertson.
Stanley Scott, Mrs. Jas. Stewart, Miss Sucklick, Mrs. Sullivan.
Emma J. Taylor, James Taylor, Gardner Thompson, Miss H. Thrall.
Miss M. White, Miss E. Whitmore, Mrs. Allen Wilkins, John W. Williams.

EASTER MUSIC AT THE CHURCHES

The Easter cantata. "The Saviour of Men," was sung at Charlotte Street Methodist Church Sunday evening, and the choir acquitted itself in an able and acceptable manner. Mr. Newton Staples took a numebr of parts, the singing of which did him great credit. The solo and quartette " 'Tis Midnight and on Olives' Brow" by Miss Ada Richardson, Miss Dorothy Hartshorn, Mr. Albert Lee and Mr. N. Staples, was highly pleasing to the congregation, while the solo, "Daughters of Jerusalem," was exceptionally well sung by Miss Richardson.

The cantata gives in musical numbers a chapter in the life of Christ. It describes the coming to Gethsemane, Calvery, the Resurrection and Ascension. The expression of sorrow, mourning, hope and joy is well carried out in the music, and to render it with these feelings constitutes a most difficult part of the singing and playing. This was well done in the solo, "Daughters of Jerusalem," and in the chorus, "Break Forth Into Joy."

Appropriate Bible selections were read by the pastor, Rev. J. P. Wilson, and also the words of the cantata.

At St. John's.

Of all the seasons of the church, there is not one so joyous as that of the "Queen of Seasons," Easter. At St. John's yesterday the choir of forty voices led three of the services, the last one, Evensong, being fully choral, with spirit and expression. Sir George Martin's anthem, "As it Began to Dawn," was finely rendered in the morning, and "O Death Where Is Thy Sting" (Simper) at Evensong. The choir sang the openng and closing hymns in procession through the nave, and the great day of the church's year wound up with the "Hallelujah" chorus, from Hendel's "Messiah," played as a postlude on the organ by Mr. R. J. Devey.

All Saints' Churcvh.

The spirit of Easter was evidenced yesterday in the services at All Saints' Anglican Church. Three celebrations of the Holy Communion were administered namely at 8.30 a.m., 11 a.m., and after the evening service, a very large number participating. The rector, Rev. R. B. Grobb, was in charge of the services and preached appropriate sermons both morning and evening. The choir throughout the day responded to the exacting duties well. The anthem "Awake Thou That Sleepest," F. C. Maner, in the evening was particularly well rendered, and showed evidence of careful training.

The Te Deum set to music by Jackson was sung in the morning and an anthem, "Christ is Risen," Turner. The bass solo in this number was sung with good taste and expression by Mr. T. H. Boddy. The church was radiant with most beautiful flowers, daintily arranged and this lent an air of sanctity and beauty to the scene. The red carnations worn by the 19 choir boys were the gift of Mr. Thos. Dawson. Miss Flowers presided at the organ most acceptably for all services.

S. A. Temple.

Great crowds attended all the services yesterday at the Salvation Army Temple. Over one hundred people turned out to the prayer service at seven o'clock. Both senior and junior bands marched at 6.30 together with a number of others. In the afternoon 12 recruits were enrolled and addressed by Adj. McElhiney.

The building is getting to be entirely too small for the crowds that are gatherings on Sundays, and it has already been suggested the putting in of a gallery for the accommodation of the crowds.

A number knelt at the mercy seat yesterday.

DADDY'S AWAY ON ACTIVE SERVICE

The two-months-old son of Mr. and Mrs. Wm. J. Swanger, 494 Bolivar street, died on Sunday after a short illness. The child was a twin to a sister. The father is now on active service and is at Valcartier. The funeral will be held tomorrow morning at ten o'clock to Little Lake Cemetery.

In the fire ruins of the Hotel Kipling at Parry Sound was found the body of Storey Phillips, a timekeeper in the wood camp of the Standard Chemical Co., who had been in town since the camp broke up.

Local News in General

Recruiting.

Recruits for overseas infantry will be taken on at the Armouries at 10 a.m., 3 p.m., and 8 p.m. daily.

Board of Education.

A regular meeting of the Board of Education will take place at the secretary's office, 437 George Street, on Tuesday at 7.45 o'clock, p.m.

Business Girls.

The Business Girls' Club will meet tonight at seven-thirty in the Y. W. C. A. and every member is earnestly requested to be present as business of importance is to be brought up.

Buys a Shorthorn.

Mr. William Young of Ennismore has purchased the four-year-old shorthorn cow "Mauvourneen" from Allan B. Mann of "The Hawthornes," Smith. The price was $140.

Straight Things.

Mr. Thomas Black, of Fairhaven, Mass., will preach the gospel of the grace of God at Assembly Hall, 330 George Street. Subject tonight, "Straight Things." Doors open at 7.45 o'clock. No collection.

Marvellous Accuracy.

The electrically balanced scales that weigh the fresh young leaves for Salada Tea are acucrate to minute precision. If you are in the habit of buying tea in bulk you will have noticed the variance in weights. Remember just a teaspoonful makes two cups. Full weight of clean fresh tea inside the wrapper is what you get when buying Salada.

Notice to Orangemen.

The regular quarterly district meeting of the city district, Orange Lodge, will be held tomorrow evening, at 8 o'clock in Orange Hall, George St. All Orangemen are requested to be present. By order.

W. G. Morrow,
Dist. Master.

MANY RECEIVED HOLY COMMUNION

In all the Catholic churches yesterday the festival of Easter was fittingly observed. The various ceremonies of Holy Week had been largely attended and as a fitting concfusion exceedingly large numbers received Holy Communion yesterday. At St. Peter's Cathedral the eight o'clock Mass was celebrated by Rev. C. J. Phelan and at it, His Lordship Bishop O'Brien, D.D., gave the Papal Benediction to which is attached a plenary indulgence. At ten-thirty solemn pontificial high Mass was sung by Bishop O'Brien, assisted by Rev. Father Phelan, deacon, and Rev. Father McGinity, sub-deacon. Father Phelan preached the sermon on the Resurrection. Bishop O'Brien also spoke a few words wishing the parishioners all the joys and blessings of the Eastertide. In the evening Pontifical Vespers was sung and Rev. Father McGinity preached a sermon on lessons from the Resurrection.

At the Church of the Sacred Heart, Rev. Father McAuley celebrated the Masses and Rev. Father O'Brien preached. The numbers receiving Holy Communion at the eight-thirty Mass was very large. In the evening Rev. Father O'Brien sang Vespers and Rev. Father McAuley spoke on the Resurrection. At the Church of the Immaculate Conception Very Rev. Dean McColl celebrated the Masses and the sermons were preached by Rev. Mather McCarthy. Large numbers received Holy Communion. In the evening Father McCarthy sang Vespers and Dean McColl preached.

At St. Joseph's Church, Douro, Rev. M. J. McGuire, the pastor, celebrated both Masses and preached. The numbers receiving Holy Communion were very large. In his sermon on the lessons from the Resurrection, Father McGuire urged his parishioners to keep their Easter resolutions, not only for the few weeks immediately after the festival but for all time to come.

Over four hundred received communion at St. Martin's Church in Ennismore. Rev. Father Fitzpatrick celebrated both masses and preached sermons on the Resurrection.

The choirs in all the churches sang very well, bespeaking the fact that much time has been spent in practising. The altars were beautifully decorated by flowers and lights by the Sisters of St. Joseph.

SEPTEMBER MORN

Has Delightful Music, Songs That You Whistle and Latest Dances

Possibly one of the best and most unique productions that has been presented at the Grand will be that of September Morn, which is billed for Saturday next, April 10. It is a musical comedy, which has, since its first production in Chicago, been received most favorably throughout the country, and has been considered by critics generally, one of the best travelling organizations ever sent out to play the popular circuits. The title is the familiar one which made the painting of that name so famous, and which created such a furore in art circles and throughout the world because of its suggestiveness. The comedy, however, merely bears the name "September Morn," while its moral tone is absolutely free from any of the suggestive controversies that have arisen from time to time.

The story of the comedy is a most mirthful and amusing one, replete with complicating situations, and ludicrous moments, and throughout the entire presentation there are a great many catchy and tuneful songs, also musical numbers of the whistling kind, and of the character that linger. The scenic and costume effects are decidedly pretty and attractive and add to the general attractiveness of the comedy. More than fifty people are introduced, who present a varied programme of dancing and singing numbers. There are a number of well known comedians and singers in the cast, principally Frank Minor, Lou Kelso, Maude Potter, William Cameron, Arline Bolling, Kathryn Bowen, Clarence Nordstrom and Edgar Murry.

MOVING PICTURES ON MAKING A FORD

The general public have read much of Henry Ford and his famous factory but few have had the opportunity of seeing the great auto man and witnessing a Ford being made. J. J. Duffus, the energetic local representative is to provide citizens of Peterborough with such a favor. On the evenings of Tuesday, Wednesday, Thursday and Friday moving pictures of "making a Ford" will be shown in Duffus' Garage on Simcoe St. There is no charge and every citizen whether a car owner or not should grasp the opportunity of seeing the films. The evening's entertainment will begin each night at seven o'clock. The garage is being transformed into a theatre and fitted with seating accommodation.

STANLEY DANCEY

Witnessed Fourteen Battles And Was in Retreat From Mons

Mr. Stanley Dancey, war correspondent, has returned from the front, having spent six months on the firing line, two and a half months of which was spent with the German armies, under protection of American consuls. He was the only Canadian correspondent who ever succeeded in getting ehind the German lines and into the heart of Germany. Mr. Dancey witnessed personally 14 batties and followed the retreat of the Allies from Mons to the gates of Paris. He also witnessed the heroic resistance of the Belgians to stem the onward march of the Germans.

Mr. Dancey, who will lecture in Massey Hall, Toronto, has consented to visit Peterborough on Friday, 9th April, and will lecture in Victoria Hall (Bradburn's old opera house). Admission, 25c.

He has over two hundred lantern slides from personal pictures, and many from official drawings, and quite a few from pictures given him by German officers. Mr. Dancey returns to the front in a short time to resume his duties as correspondent.

PERT PARAGRAPHS.

The trouble with soreheaded people is that they are certain to be entirely too generous with their grouch.

If any girl were to have the ill fortune to marry her ideal the fates would need to be kind to her.

Sometimes a dimple is worth as muck in the marriage market as a fortune.

Many a well meaning man in trying to cultivate friends has succeeded only in raising a fine crop of grouches.

The Advantage

of the Toric lens is, that it is ground exactly to fit the curve of the eye, thus saving the strain of accommodating the vision, which has to be done with a flat lens when looking anywhere, except straight ahead, they are also neater in appearance and cost very little more.

TAIT OPTICAL CO.
410 GEORGE STREET

The Old Man's Share

Go with my blessing, lad most sweet;
No thought of me shall hold you back;
Be last in every fierce retreat,
Be first in every swift attack.
Your blood is up to meet the foe;
Braver am I—I let you go—
Old men as well must pay war's price;

I watched you on your mother's breast;
I stood on guard to see you walk;
I never gave the neighbors rest
The day you first began to talk.
I've seen you bathed, I've heard your prayers,
Sung you to sleep. But battle glares—
And old men, too, must pay war's price;
Well, here's your father's sacrifice.

For you I made myself a slave,
For you I put the takings by;
I said, "My bonnie boy shall have
This little business when I die."
I used to dream of days to be,
Your working here beside of me—
But old men, too, must pay war's price;
Go, here's your father's sacrifice.

There's awful silence in the shop;
At night I sit and watch your chair,
And often in the day I stop
To catch your footfall on the stair.
Ah, boy, if I could hear your voice,
Your whistle! but you've made your choice—
Then old men, too, must pay war's price;
Well, here's your father's sacrifice.

Lad, from my knees I rise, I rise!
The thought has come—If he had stayed
I might have feared to meet your eyes,
I might have thought, "Is he afraid?"
Go then, my brave, my precious boy;
Go, all my comfort, all my joy;
Go forth on duty's glorious track,
God in His mercy bring you back.

Harold Begbie.

OBITUARY

MRS. THOMAS BEATTY.

Annie Margaret Skuce, wife of Thomas Beatty, lot 13, concession 12, Otonabee, passed away yesterday afternoon at five o'clock. Deceased was aged forty-three years and six months. She had a wide circle of friends who will sincerely mourn her demise. A Methodist in religion, the late Mrs. Beatty attended the Methodist church at Zion. Besides her husand, she leaves one son, Archie. Her mother, Mrs. Mary Skuce, resides with her daughter, Mrs. Jane Shaw, 275 Sherbrooke street. Five brothers are Messrs. W. J. Skuce, Albert street, city, Thomas Skuce, Reaboro, Matthew A. and Charles E., of Redlands, Calif., and Sidney, of Alberta.

The funeral will be held Tuesday afternoon to Little Lake Cemetery. Service at the late residence at two o'clock.

BORN.

BEGLEY — In Lindsay, on Tuesday, March 29th, 1915, to Mr. and Mrs. T. J. Begley, 18 Mill St., a son.

DIED.

SKUCE — In Otonabee on Sunday, April 4th, 1915, Annie M. Skuce, age 43 years and 6 months, wife of Thomas Beatty. Funeral from family residence, Lot 13, Con. 12, Otonabee, on Tuesday, April 6th, at 2 p.m. and proceed to Little Lake Cemetery.

Machine Phone 85. Bell Phone 85
BELLEGHEM'S
Undertakers, Furniture Dealers
AMBULANCE SERVICE
180-190 HUNTER STREET.

AMUSEMENTS

GRAND OPERA HOUSE
J. J. Turner & Sons, Proprietors & Managers.
Matinee and Night Saturday, April 10
SEPTEMBER MORN
SPRIGHTLY CHORUS OF SEPTEMBER MORN BEAUTIES.
20 SPARKLING SNAPPY SONG SUCCESSES.
SPECIAL WAR PRICES—Matinee 25c, 35c, 50c and 75c. Evening, 25c, 50c, 75c and $1.00. Seats Thursday.

ROYAL THEATRE TO-NIGHT
Extra Special—VAUDEVILLE—Extra Special
ARCHER & GARLOW
Comedy Musical Act, Catchy, Entertaining and Refined.
1. Headline Attraction—
"Comrade Kitty"
A fascinating Photo Play in two reels—Lubin.
2. JIM'S VINDICATION, Edison—Where an Ex-convict is implicated in robbery, returns the loot to prove his honesty.
3. THE GREAT IMPEERYUL SIRKUS, Selig—Wherein folk from the country take a prominent part.
4. KIDDING THE BOSS—The boys try to play a joke on the boss, the foreman approves, but watch the boss—Vitagraph.
5. THE LOOSE CHANGE OF CHANCE—Essanay.
EXCELLENT MUSIC FURNISHED BY SPECIAL ORCHESTRA.
You need variety. You get it at the Royal.
Heated, Ventilated.
10c, Children 5c M. PAPPAS, Prop.

AT THE NEW TIZ-IT THEATRE
MRS. FOSTER'S GRAND ORCHESTRA
MATINEE 5c to all
NIGHTS 5c & 10c
HIGH CLASS PHOTO PLAYS ONLY
Don't fail to visit the new
TIZ-IT THEATRE TO-NIGHT
Mary Pickford IN Sweetheart Days
"UNDER THE BLACK ROBE."
Detective story, complete in 4 acts—4
CUSTER'S LAST SCOUT
101 Bison 101
A thrilling dramatization of Custer's last stand, in 2 acts—2.
SPECIAL STRAND WAR SERIES The latest viws of the present war.
MATINEE 5c to All NIGHT 5c & 10c
Comedy THEIR UPS AND DOWNS and others
RED MILL you will be sure to Come tonight and make this Theatre your home of photo plays.

PARAMOUNT — — PARAMOUNT
EMPIRE THEATRE Matinee and Night Mon., Tues., Wed.
CHARLES FROHMAN presents MARIE DORO, in her greatest stage triumph—William J. Locke's celebrated play-novel
"THE MORALS OF MARCUS"
A PICTURESQUE ROMANTIC COMEDY
Those not having read the book of above name may receive a review of same on application to this Theatre ALSO COMEDIES
THURS., FRIDAY & SATURDAY, JOHN EMERSON, in
"THE BACHELOR'S ROMANCE"
Mats. 10c. Evening 5c, 10c, 15c. Sat. Mat. 5c. to all.
PARAMOUNT — — PARAMOUNT

WANTED—FARM HELP
We are in a position to place a large number of experienced and inexperienced farm help in this district. MR. T. HOWELL, special Representative of the Ontario Government, will be pleased to interview applicants from 9 a.m. till 5 p.m. on Wednesday, Thursday, Friday, April 7th, 8th and 9th, at the District Office of the Ontario Department of Agriculture, Room 12, Bank of Commerce, Peterborough, Ont.
All persons who desire to locate on farms are required to furnish references. Farmers in need of help should make application to the Director of Colonization, Parliament Buildings, Toronto, or see Mr. Howell personally at Peterborough.
H. A. MACDONNELL, Director of Colonization. HON. J. S. DUFF, Minister of Agriculture.

Prof. W. T. Connell, bacteriologist in Queen's Medical College, will likely accept the position of sanitary officer with Queen's Stationary Hospital which leaves shortly for France.

Classes for agriculture in the schools of Brantford and night classes in the public schools for education of all classes needing further secondary education are proposed.

Hear Stanley Dancey - In Victoria Hall - Friday, April 9th
WAR CORRESPONDENT
(Bradburn's Opera House)
Dancey witnessed 14 battles; was with the Allied armies in the Retreat from Mons to Paris; was six months on the firing line, two and a half months behind the German lines.
Mr. Dancey will also show 200 real slides of the war. These pictures were taken personally by him.
Admission 25c

8 PAGES TO-DAY

THE DAILY REVIEW

"A Clean, Constructive Newspaper"

Wednesday—Sun rises at 5.43 a.m. and sets at 6.47 p.m.

Daily Review Established 1870
Weekly Review Established 1853

Peterborough's Oldest Newspaper

PETERBOROUGH, ONT., TUESDAY, APRIL 6, 1915

Every Evening (Sundays and Holidays Excepted) at 4 o'Clock.

GERMAN SUB. IS CAUGHT IN NET

Will be Captured When She Comes to the Surface

CREW RESCUED WHEN STEAMER SINKS

(Canadian Press Despatch.)

PARIS, April 6 —The Petit Journal says a German submarine has become sec rely entangled in a net set off Dover and that the French naval authorities expect to capture her when she comes to the surface.

LONDON, April 6. — The British steamer Northland, two thousand tons, laden with iron ore, was sunk yesterday by a German submarine off Beachy Head.

The crew was rescued.

KING ALBERT'S ELDEST SON JOINS ARMY.

DUNKIRK, April 6. — The Duke of Brabant, eldest son of King Albert, has enlisted in the Belgian army, though only 14 years of age.

GERMANS REPULSED IN BELGIAN CONGO.

HAVRE, April 6. — A report to the Belgian minister of the interior says: "Fresh attacks by the Germans against Belgian Congo have been repulsed."

PRESS CALLS FOR PROTEST BY ITALY.

NAPLES, April 6. — It is feared here that the steamer Pina, which left here six weeks ago to load coal at Cardiff, has been sunk by a German submarine. The Pina and Luigi Parodi belonged to the same firm. The press is urging the government to protest to Germany, demanding that neutral vessels be respected and reparation be made for those already sunk.

"PIRATES" SINK A TRAWLER.

BLYTH, England, April 6. — The trawler Agantha was sunk by a German submarine yesterday off Longstone. The crew was rescued by a Swedish steamer.

BAND GRANTS PASSED WITH PROTEST FROM THE GALLERY

The recommendation from the Finance Committee to the Council that the 57th Regimental Band be granted $500 and the Salvation Army Band be granted $225 was silently adopted by the Council last night, but when the bylaw providing for the grant to the Salvationists was being read the second time a voice in the gallery interrupted and asked: "By what authority do you give those people money?"

Ald. Weir, who was in the chair, asked the Mayor to explain. His Worship stated that the precedent had been established before his time in the Council. It started at $25 and has since increased to $225. The money was paid for services in the park.

The bylaw passed without further remarks.

Members of the regimental band were present.

At the meeting of the Finance Committee on Thursday the following letter was received from Adjutant McElhiney:

A. H. Stratton, Esq.:
Chairman, Finance Committee.

Dear Sir,—It having come to my ears that the proposed division of the money granted bands this year is likely to cause a serious breakdown and a refusal to play on the part of the 57th Band if they do not get the usual amount granted to them, and fearing this will interfere not only with the music provided, but with patriotic musical affairs, we would like to withdraw the request formerly made and leave ourselves entirely in your hands for recommendation to the City Council, and will accept the ruling given without prejudice.

We are satisfied that the agitation will produce good results, and having found out to some extent where our practical friends are, we shall go happily and steadily on, grant or no grant.

Thanking you for past consideration and your former recommendation to the City Council, I remain,

Sincerely yours,
(Signed.) J. A. McELHINEY,
Adjutant.

HEBER ROGERS DESCRIBED SOME HOT TIMES IN THE TRENCHES

Another interesting letter has been received from Heber Rogers who is in France, which tells of the explosion of a trench mortar which killed several men near where he was lodged in the trenches. The letter to his brother George is as follows:

France,
March 5, 1915.

Dear George,—I suppose you will soon be having spring over in Canada now, and are looking forward to a little rain. It is spring all the time over here by the look of the rain.

Well we are at last into this elongated row of trenches, and long drawn out siege. The Canadians have now taken over their part of the trenches, and we are doing our four-day shift stunt. This is our last day and we go out tonight, to get cleaned up a little. We are mud from our feet to breakfast time. The first morning we came in we were working away with our gun and a trench mortar exploded just above our head. That was a great reception alright. It got one of the fellows and wounded nine, two of our gun men, too. Poor Ross Herman got it on the head and died that night. He was just standing about twenty feet away from us. There were five of us together but only two got hit. I don't know whether you know Lieut. Doxsee from Campbellford, but he was jumping over the trench and jumped onto a bayonet, running it through his groin. They took him to the hospital so I guess that he will come through alright. This is a funny warfare. At night the Germans and we both have working parties out in front of the trenches, fixing up, but no shots are fired or rather very seldom, but in the day time it is not wise to show yourself. The trenches are only a hundred and seventy yards apart here and we can hear the Germans whistling and singing at night. We have to go out every night to get rations, water and wood. Wood is as scarce as gold around here now. All the old buildings have been stripped. The fourth battalion came in tonight and I am going down to act as guide for No. 1. After that we get out till next Tuesday.

Well George I guess I will have to close. Hope Nita and the rest are all well. Love to all.

Your loving brother,
HEBER.

HORSES TRAMPLED CHILD TO DEATH

BELLEVILLE, April 6. — Little Fred Weaver, son of Mr. and Mrs. Albert Weaver, of Carmel, near Glen Ross, is dead as a result of being trampled on by horses in his father's barn.

He accompanied his father to the barn, and while Mr. Weaver was attending to some duties the little fellow got too near the horses which are said to be somewhat ugly, and was kicked and trampled on.

CORP. H. E. CARPENTER.

He was one of the first officers of the 57th Regiment to offer himself for overseas service. He is now in France with other Peterborough boys. C., Carpenter is a son of Mr. Geo. Carpenter, Otonabee.

Michigan Adds to Dry Area

(Canadian Press Despatch.)

Detroit, April 6.—Voting on local option yesterday added nine counties to Michigan's dry area and giving the State at least forty-three counties without saloons.

Three hundred and twenty-seven saloons were forced out of business.

SAWMILL BURNED AT INDIAN RIVER

(Special to the Review.)

INDIAN RIVER, April 6.—The inhabitants of Indian River express their sympathy toward Mr. Weir, whose sawmill was burned to the ground on the morning of April 1st. No clue has yet been found as to who set fire to the building.

FORMER AMBASSADOR TO RUSSIA IS DEAD

(Canadian Press Despatch.)

Boston, April 6. — Curtis Guild, former ambassador to Russia and for two years governor of Massachusetts, died today.

SPEED TO THE POLICE

Hawker Who Had no License is Quickly Taken

David Henry, a smooth tongued vendor of spectacles which he has been selling from house to house for $1.00 a pair, came to grief yesterday when his source of income was cut off by the police, who charged him with hawking without a license. He admitted this morning that he had been peddling all over the east without a license and this was the first place where such a step as taking one out had been suggested to him. Henry might never have been betrayed here had he not taken too much alcohol yesterday which led to his arrest. He carries no certificate that he is a manufacturer's agent. He gave Chatham, N.B., as the place of his nativity.

When informed by the Magistrate that he was to get an experience here that would thrill him, Henry got wise to the fact that he would likely have to either take out a license or pay a $50 fine. It was all he could do to keep the pot aboiling, he said, for a wife and family and invalid mother.

Chief Thompson had a lingering suspicion that Henry was a man who had been sent down for six months from here some time ago, so a remand was permitted to allow his record being looked up, and incidentally to have his finger print impressions taken. He was fined $2 on the charge of intoxication.

Harry Leahy With Medical Corps

Leaves Next Week for France With Queen's Men

Harry Leahy, son of Mr. W. J. Leahy, 520 Charlotte Street, who has been attending Queen's University, has been successful in being selected as one of the members of the Queen's Medical Corps, which will leave next week for France to be attached with No. 5 Hospital. Harry Leahy, who is home today saying farewell, was one of the most popular of the old P.C.I. students. His ability on the rugby field made him a valuable acquisition to the old team, many players of which are now in the trenches.

Mr. Russell Patterson, also of Peterborough, is also with the Queen's Corps.

FEE STILL UNPAID.

The $50 required to secure a license to operate a roller rink had not been paid up to a late hour this afternoon.

STATEMENT FROM Y.W.C.A. BOARD REGARDING SICKNESS

M. H. O; Sanitary Inspector and Plumbing Inspector Issue Certificates

The board of management of the Y. W. C. A. wish to make the following statement with regard to the outbreak of typhoid in their boarding home on Simcoe street. Upon the first indications of the presence of typhoid in the building, the board, anxious to immediately locate the cause, telephoned the Medical Health Officer, requesting him to make a thorough inspection of the building and particularly asked for an examination of the drinking water, which had chiefly been procured from a well in the vicinity. Unfortunately it was close upon two weeks before any report from him on this head was available. The M. H. O. also had the source of the milk supply inspected. The board has had the smoke test applied to all plumbing in the building.

The following certificates have been issued by the M. H. O., the Sanitary Inspector and the Plumbing Inspector.—G. M. Stevenson, secretary of the board.

Health Officer's Report.

Peterborough, March 31, 1915.
Miss M. Dickson,
President, Y. W. C. A.

In reply to your request for a report of the outbreak of typhoid at the Y. W. C. A., I would say that from information that can be obtained I am inclined to think that the infection was otained from the drinking water.

A supply was obtained at different times from three wells. Two of these showed contamination and the other one, which is a shallow well, may be contaminated from time to time and show free from infection between times.

Yours very truly,
A. W. McPHERSON, M.H.O.

Sanitary Inspector's Report.

Peterborough, April 1, 1915.

The farms from which the Y. W. C. A. milk supply is derived have been inspected by me with the object of ascertaining whether the recent typhoid cases could be traced to that source. As a result of this inspection I have no hesitation in stating that in my opinion the milk supply is quite above suspicion. Exhaustive inquiries were made as to any cases of sickness around the farms and the water supply tested and found free from infection.

(Signed.) C. A. G. SPENCE,
Sanitary Inspector.

Plumbing Inspector.

Miss M. Dickson,
Care Y. W. C. A.

Having examined the plumbing work in the building, I find that since being first tested till final test, where leak was found, there was no chance of sewer gas as there is nothing but fresh air passes through those pipes from outside up through the roof. There is no chance for typhoid from that source. I guarantee your work is well and truly tested and found O. K.

Enclosed find certificate.

P. THOMPSON,
Plumbing Inspector.

ARE AFTER MR. SPENCE

Labor Council Want His Name Struck off List of Civic Officials

NOT A RESIDENT?

Also That By-law be Amended to Include School Teachers

Seems as though there is a little hard feeling between Sanitary Inspector Spence and the Trades and Labor Council. A few weeks ago they were taking passes at one another, and now the Council wants the City Council to strike Mr. Spence's name off the list of city officials. They had a recommendation before the City Fathers last night asking that the bylaw prohibiting non-residents to work for the city be altered so as to include city officials. When the letter was taken up Mayor Buller remarked that he didn't know of any non-resident officials.

Ald. Green thought it might be well for the city clerk to write the Trades and Labor Council and ask for a list of officials whom they claim to be non-residents. As far as he knew there were none under the Board of Works.

Ald. McIntyre ventured to give the name of one. He was a man named Cox, who had a team and worked for the city. Ald. Green and Weir pointed out that he was a ratepayer.

The Mayor contended that it wasn't only necessary to be a ratepayer. Employes should be residents. His Worship also referred to the fact that objections have been raised to Sanitary Inspector Spence.

Ald. Stratton remarked that the city is not paying Sanitary Inspector Spence enough money for him to live in the city.

Representatives from the Trades and Labor Council were in the gallery and on motion of Ald. McIntyre they were heard. R. Mitchell of the municipal committee of the Trades and Labor Council gave the name of Mr. Spence, and explained that the organization desired having the bylaw so altered as to include officials. They also desired to have it govern school teachers.

Mayor Buller referred the matter of Mr. Spence to the property committee, and the motion that the clerk write the Council for a list of non-resident officials carried.

The letter from the Trades and Labor Council enclosed the following resolution recently passed by that body:

"Resolved, seeing the heavy burden of taxation borne by the taxpayers of the city, the Peterborough Trades and Labor Council objects to non-residents being employed in official positions in the several departments of the city and calls upon the City Council to take steps to remedy a state of affairs that is unfair to resident taxpayers."

ELECTORAL CORRUPTION

Criminal Code Now Provides for Immediate Apprehension and Trial

SPEEDY ACTION IN ELECTION PROTESTS

(Special to the Review.)

OTTAWA, April 6. — During discussion of the new Controverted Elections Act, which was passed last night, the Minster of Justice said that the Criminal Code now provided for the immediate apprehension, trial and conviction by a magistrate without appeal, of those engaged in electoral corruption.

The new Act, he said, likewise makes procedure in election protests simple, swift and sure.

Mayor Among Men Guilty of Fraud

(Canadian Press Despatch.)

Indianapolis, April 6. — Twenty-seven defendants including Mayor Roberts, in the Terrehaute election fraud case, were found guilty by a jury today. The trial has been going on since March eighth. Defendants who include many prominent persons together with eighty-nine who pleaded guilty, will be sentenced next Monday.

The 26th Battery used their horses this morning in an exercise ride in command of Capt. Carruthers. Lieut. Hilliard is in the city, and Major Hall now has all his officers, and this week will begin to give his battery some good hard work. — Kingston Standard.

RAIN AND MIST ON WHOLE FRONT

French Gain Footing on Enemy's Works and Also Take Prisoners

(Canadian Press Despatch.)

PARIS, April 6. — The statement from the war office this afternoon says: "Rain and mist continue over the whole front.

"To the southwest of Vauquois we gained a footing in one of the enemy's works.

"In the wood of Ailly, southeast of St. Mihiel, our gain of three successive lines of trenches already announced was marked also by the capture of prisoners, a machine gun and a bomb-thrower.

"We made progress in the wood of Brule, eastward of the wood of Ailly. We have maintained our possession of positions captured to the northeast of Regnieville, already announced."

MILITARY PREPARATIONS IN ITALY.

LONDON, April 6. — A despatch from Rome says military preparations are being pushed with vigor. The significance of this is the presentation of a battle flag to the battleship Cavour by the Duke and Duchess of Genoa, accompanied by religious ceremonies and public demonstrations.

Negotiations are being continued, and there is yet hope of averting war.

The report of an important Russian victory in the Carpathians is doubted in Berlin, where it is believed the farther the Russians advance the more difficult their offensive movement becomes.

British Semi-Weekly Statement

LONDON, April 6. — There was given out in London today a British semi-weekly report on the progress of hostilities under date of April 5th. It reads: "The situation still remains quiet on our front. A change in the weather limited possibilities of activity on the part of our airmen.

"Early in the morning of April 3rd we exploded a mine under German trenches in the neighborhood of La Bassee. A length of one hundred yards of trench and part of a brickstack were destroyed, and as a result all German activity in the immediate neighborhood was terminated.

"German artillery, however, has subjected our front in that quarter to heavy bombardment.

"On our extreme left, superiority obtained by our snipers has been rewarded by comparative immunity with which the work on the front line of trenches has been carried out. In this connection it should be pointed out that although no reports have been sent since March 22nd owing to lack of any incidents worthy of special mention, yet individual activities have been of daily and nightly occurrence along the entire front. The general effect of thes activities, in which our troops continue to show marked superiority, as already recorded, is cumulative and of great military value."

GERMAN RAILWAYS TRANSPORTING TROOPS.

PARIS, April 6. — A Geneva despatch says that traffic with Germany has been delayed since Friday, German railways being occupied in transporting troops from Flanders to Austria via Munich.

It is also said that large bodies of Austrian troops have been withdrawn from the Italian frontier.

CASUALTIES REPORTED TODAY.

OTTAWA, April 6. — Latest casualties: 14th Battalion, seriously wounded, Pte. Edward James Coombes, Pontypridd, Wales.

Wounded, Pte. Michael Gould, Cork, Ireland.

15th Battalion—Lance Corp. William Matches, Stenners, Orkney, Scotland.

REPORT FROM CITIES WHERE OIL IS USED ON STREETS

City Council Decides to Use Oil Instead of Water

The streets will be oiled. This was decided upon last evening by the City Council. A few weeks ago it will be remembered the Board of Works went into the matter of oil and recommended to the Council that oil be used. The evening the recommendation came up however a large deputation of ratepayers was on hand to protest. It was decided to permit the matter to stand over until Secretary Keyes of the Auto Association could write to various auto associations in Ontario and ascertain if oil affects rubber tires. The following was the statement submitted to last night's council meeting by Mr. Keyes:—

	Years Used	Injury to Tires	Odor	Kind of oil
Niagara Falls	6	none	none	60p.c.
Berlin	4	none	little	—
St. Thomas	2	none	none	40p.c.
Stratford	5	none	none	40p.c.

This included all the replies that I have received to my circular letter and from this information our association will agree with your decision to apply oil to our city streets.

Apparently it does no serious harm to auto tires or the above associations would have known by this time.

Sincerely yours,
S. J. KEYES,
Secretary.

Ald. Green moved that the appropriation of $5000 for street watering be used for oiling the streets. The motion was seconded by Ald. Edgar. In answer to a question from Ald. Stratton, Ald. Green explained that the paved streets would not be oiled.

Ald. Weir moved an amendment

(Continued on Page 5.)

The Daily Review

Established 1879.

Member of Canadian Press, Limited

THOS. W. WHALLEY—Managing Director

THE DAILY REVIEW is published every afternoon at 4 o'clock (Holidays and Sundays excepted), by the Peterborough Review Printing and Publishing Company, Limited, 166-168 Hunter St.

THE WEEKLY REVIEW, established 1853, is published every Thursday morning at 10 o'clock. Subscription price $1.00 per year to any part of Canada or Great Britain or $1.50 a year to the United States.

When ordering change of address, both the new and old address should be given.

TELEPHONES.

Business Dept.	189
Editorial	435
Mr. Whalley, residence	286
J. F. C. Whalley, B.A., Editor	286
Chas. Curtis, City Editor, residence	273

PETERBOROUGH, TUESDAY, APRIL 6, 1915

THE EXAMPLE OF KING GEORGE.

SINCE the war broke out, the King of England has been very much in the public affairs of the Empire. At the outbreak he figured in strenuous personal efforts with the rulers of Germany and Austria for peace. When that failed, he took an active part in military and political affairs, and now he has led the way in a temperance movement in Britain. His example will do more for temperance than all the laws that can be passed.

The curtailment of the powers of the House of Lords by the Asquith Government a few years ago will no doubt result in an expansion of the Kingship. That is a development that is not without dangers, but it is evident that King George has a well-balanced conception of his office. He has been forced prominently into political affairs by the war, and notably in the Irish question, yet in each case he has done credit to his office. He acts on the advice of his ministers, yet he makes, as is his right, suggestions to them, and can originate policies. He is popular, and the mass of the people know he has the welfare of Britain at heart.

Some may ask, why this temperance agitation now? Why did it not arise before? In times of peace it was not regarded as a vital national issue. In war time it is different. This is an exceptional time, when the whole Empire is put in training for the great task of defeating its enemies. It means abstinence, the curbing of anything that reduces the maximum of efficiency. This war demands the very best that the people can do. It demands sacrifices of the highest kind, the girding of loins for the war, both at home and in the field. Just as fasting and care in the kind and amount of food eaten is taken by an athlete so that nothing will militate against his strength, so the same kind of care and attention is required of the people of the Empire.

The striking development is that if it is well to do this in war time, a return to the old condition of things before the war will be impossible. A higher average of efficiency should be the result of King George's action in leading the way in practical temperance for the people of his world-wide Empire.

WHAT CAN THE UNITED STATES DO?

THE UNITED STATES was one of the subscribers to The Hague Convention and has recognized the accepted rules of international usage and law. To all intents and purposes these customs and laws are American as much as British, French, or German. In violating these rules, Germany has violated the laws of the United States. German war vessels have sunk American ships and caused the death of American citizens, yet the United States has not intervened. It has protested to Germany, but what does Germany care for protests now? She snaps her fingers at them. The one thing that Germany will respect now is the lash, and that is the thing the United States is least able to wield.

The United States has, it is true, a strong navy and a big population, but her navy is practically powerless beyond her own coasts because she has no European naval or coaling stations. Besides, her fleet is divided between the Atlantic and Pacific coasts. The army of the United States is quoted at only 80,000. Her financial organization, so far as war is concerned, is very bad—quite inadequate for the purpose. As a defensive country, the United States is very strong—it is doubtful if she could be subdued; as an offensive country, she is almost helpless. She has great resources, but they are in such a hopelessly disorganized or unorganized state that much invaluable time would be required before they could be effective. The loss of this necessary time would cause defeat. The Kaiser knows just how far, not he, but the United States, can go. The attitude of the United States over the sinking of the W. P. Frye and the death of Thrasher, an American citizen on the Falaba, would indicate also that this condition is self-realized.

A SCATHING REBUKE.

THE TIMES (London) says editorially: ". . . . the memory of the unhappy controversy which delayed Canada's contribution in dreadnoughts to the British naval strength still rankles . . . ." It is not wise to "rub in" the failings of one's friends, for, after all, we are all Canadians who, in our hearts, like to take pride in each other, but the fact remains, and, unfortunately, always will remain, that the Liberal Opposition at Ottawa scouted the menace and repudiated the loan of Canadian dreadnoughts. There is no getting away from that fact. The Times dwells at length on the circumstance in its issue of April 2nd, and feels indirectly that it is wise to recall a circumstance that should never happen again in a party that wishes to survive in the esteem of the people.

SIR ROBERT BORDEN WAS RIGHT.

HANSARD, the official report of debates in the House of Commons, sometimes develops some strange and extraordinary confessions and admissions. The following page from the report of debates the other day shows that the policy urged by the Conservative leader regarding the N. T. R. and G. T. P. was admitted to be the right one. One could hardly expect this from the ex-Minister of Railways and Canals, Hon. G. P. Graham, but it is true. Incidentally, Hon. G. P. Graham claims that he could have saved the country and the Liberal party had fortune and pull placed him in the Liberal cabinet sooner than they did.

"Mr. BURNHAM: Would not an arrangement of that sort be a practical surrender?

Mr. GRAHAM: It would not be a surrender because the road is not completed. If the road were completed it would be a surrender. The correspondence shows that it is not completed except for the purpose of operation, and it is not available for complete operation, in my humble judgment. As to taking over the road finally; I am glad that the correspondence does not indicate that the company has declined to take over the road. If the Government go about it in a peaceful manner I think some arrangement could be made for the operation of this line and for the use of the Superior Junction-Fort William line if necessary until such time as the Government have the undoubted right to say to the company: We have fulfilled our part of the agreement; are you going to execute this lease? I would go a little further. Speaking for myself as a private individual I do not know that I would object to seeing this Government operating the Grand Trunk Pacific in connection with the Intercolonial Railway. In that I am speaking for myself solely. If the time ever came that there should be a disagreement and the company should decline to take over the road, which I do not think it will do, a worse thing could happen to the Dominion of Canada than that the Intercolonial should be hitched up with the Grand Trunk Pacific and given its own line through to the Western Provinces. However, that is by the way. The point I was urging on the Government was, first, the necessity of operating the line in some way, and I was cautioning them that they were not going about it in the right way, because I believe the better judgment of the people will lead them to the conclusion, after seeing the correspondence, that under the agreement, the line is not completed, and that the Government is not in a position to execute a lease except of a temporary kind even if the company were willing to agree to it.

Mr. BURNHAM: May I ask the hon. gentleman why it is that this idea of his was not carried out before?

Mr. GRAHAM: My hon. friend and I were not in the House at the time or we might have had all these things provided for. Unfortunately, the Dominion was without our services and Parliament seemed to take another view."

EDITORIAL NOTES.

WELL, the Examiner tried to find something wrong in Belleville, and failed, ex ore suo.

WAS THE FAILURE to find anything frightfully bad in Belleville due to the fact that the "investigation" was conducted on the Sabbath?

WOULD IT NOT be well for our esteemed evening contemporary to make a few inquiries into moral conditions in Peterborough? It seems that it is afraid to do at home what it undertook to do in Belleville.

THE TORONTO STAR has a staff reporter in the trenches. It would not be at all surprising if he developed a trenchant style of writing.—Guelph Mercury. We wonder if they have a police force in Guelph — they certainly have no censor.

Something New in Warfare.

(London Times.)

The dramatic events at the Dardanelles and on the coast of Asia Minor continue to absorb public attention. Nothing in the history of naval bombardments has ever equalled the spectacle of the mighty battleship Queen Elizabeth throwing shells from the open sea clean across the Gallipoli Peninsula into the Turkish forts in the Narrows. This is a development never dreamed of in all the plans which soldiers and sailors have made during the last hundred years for taking the Dardanelles. It is inspiring, too, to hear of Grimsby trawlers sweeping away the mines far within the Straits, under cover of the fire of battleships.

Penalties for Outlaw Nations.

(Brooklyn Eagle.)

This country realizes that England is battling with an enemy which has no use for what was once called international law. That enemy has not strengthened itself in our regard by wantonly sinking one of our ships. The new international law that will come out of the precedents of 1915 will provide stiff penalties for the outlaw nations or it will also take its course to the waste-basket.

A Contrast.

(l'Evenement.)

After having protested during many years against the methods of the Liberals when in power in refusing to allow any light to be shed on abuses denounced by the Opposition, we are proud to point out with what vigor and frankness Sir Robert Laird Borden seeks the whole truth in the matter of the purchase of matericls and equipment for the Canadian contingents.

Too Much Power.

(Greenwood Ledge.)

The experience of Germany should be a lesson to the world. Never give any man too much power. It invariably creates tyranny or insanity.

Take a Walk.

(Pittsburg Dispatch.)

If they get automobile rides down to a nickel a trip, walking ought to become fashionable. And the fashion of walking will give the practitioners increased supplies of good appetites and sound sleep.

The Way of Prosperity.

(l'Action Sociale.)

The patriotic work par excellence, after and with the accomplishment of the law of God, is agriculture and colonization.

WEATHER FORECASTS.

Moderate west to north winds, fair and mild today and on Wednesday.

LETTERS TO THE EDITOR

To ensure the publication of letters, the name and address of the writer must accompany the communication, not necessarily for publication but as a guarantee of good faith.

T. V. C. CLAIMS.

Editor, Review:

Sir,—We are, I hope, in the last stage with respect to existing claims for Trent flooding damages. This matter has been for years a source of worry to all concerned. Some claims have been settled. Others have not. As the difference of opinion between the engineers of the department and claimants cannot be settled legitimately, in my opinion, in any other way, it has been agreed by the department to give claimants a chance to show that their claims are just, whether wholly or in part, before an Exchequer Court.

This is the recognized proceeding, and the one alone which can satisfy the public that discrimination has not been used in the settlement of contested claims. If a claimant can satisfy the court that he has any foundation for his claim, he will be awarded damages accordingly, and of course the department will, in that event, have to pay the cost of evidence. The same principle will apply as in a court of law.

No other procedure will satisfy the public and the claimants, I am convinced. I will recommend that the County Judge of Peterborough constitute the Exchequer judge for the occasion. This will remove the remotest ground for criticism, or ought to do so. The court will be held at Peterborough.

The matter will be dealt with at an early date.

J. H. BURNHAM.

IS AN ELECTION COMING?

Editor, Review:

Sir,—On the editorial page of the Examiner of Saturday, Aprl 3rd, is a prominent advertisement of the Liberal Monthly. That is the monthly sheet sent out by Liberal headquarters at Ottawa when they are preparing for an election. The Liberals "charge" Conservatives with preparing for an election. What are the Liberals doing, according to the Examiner, and why? The Liberals have been demanding an election all along for the reason that the party leaders at Ottawa are in danger of being forgotten by the people of Canada altogether. They want an election, not because they expect to win, but to keep themselves before the people. In the meantime, read the Liberal Monthly. It's not a campaign sheet. Oh, no!

Yours,

READER.

MORE ABOUT ROLLER RINK.

Editor Review,

Sir,—What's all the smoke about regarding the roller rink? Who are the scribes, trying to get in this paper correspondence? It cannot possibly be the general manager of the rink, I am sure. To my knowledge Mr. McNish has run roller rinks in Hamilton, Guelph, and for three seasons in Cobalt, and left behind him a reputation that counts some. I have met the general manager and his lady repeatedly since he came into the city. There's no flies about him. I am positive Mr. McNish will wash his hands of anything tainted the "underworld." No license fee was asked in Hamilton or Guelph, and when the chief sent for Mr. McNish and put the matter before him the "bucks" were right there, and a simple apology made about the misunderstanding. If your correspondent "Ratepayer" is after Chief Thompson, more power to him. He will need it all, as the chief can stand a few "Jack Johnsons." I believe every stranger coming to our city ought to have a square deal, "a fair field and no favour," and this is where the lessee of the roller rink is going to shine.

NOT AN ANXIOUS PARENT.

(The above writer is in error when he states that the license for the rink had been taken out. No license had been paid for up to the time of receiving this letter, and none has been paid for yet, so far as we can learn.—Ed.)

It requires a hero ro a liar to declare that he likes to get up at 5 o'clock in the morning.

OBITUARY

MRS. NANCY MOORE.

At 154 Rubidge street, Nancy Moore, beloved widow of the late George James More, passed peacefully away at 11:15 this morning at the age of 82 years.

The late Mrs. Moore was one of the oldest members of Charlotte Street Church. She was known by a great number of friends who will regret to learn of her death.

She has left to mourn the loss of a loving mother, one son, Richard Moore, of Tonawanda, N. Y., and five daughters, Mrs. Wright, Mrs. Roberts and Mrs. Halliday, of Toronto, Mrs. Jean Bell, at home, and Mrs. M. Sucee, of East City.

The funeral will take place at 2:30 on Thursday afternoon, service at the house, 154 Rubidge street, conducted by Adjutant McElhiney.

Goderich and Port Neif papers please copy.

MRS. MARY BEST.

There passed away this morning at one o'clock Frances Mary Crawford, relict of the late James Best, and one of the city's oldest and most beloved residents. Fifty years of her life were spent in Peterborough, her husband and she moving here shortly after their marriage. She was born in Saratoga Springs in 1838, so that she was 77 years of age at the time of death.

The late Mrs. Best had been ailing for over a year, but she had been confined to her bed only for the past three weeks. Heart trouble was the cause of death.

Her husband, who at one time conducted a business on George street about where Robert Fair's store now stands, predeceased her some twenty-three years.

The deceased resided at 508 Water street, occupying part of the residence of Dr. Jessie Birnie.

Only one son, J. C. Best, of Fort William, survives, and a sister, Mrs. J. H. Dixon, of Peterborough.

The funeral has been arranged to take place tomorrow afternoon, the service at the house at 2 o'clock and a service at St. John's Church at 2:30, thence to Little Lake Cemetery. Owing to the illness of Canon Davidson, it is likely that Rev. Jas. Price of St. George's Church will officiate.

MATTERS MUNICIPAL

A cheque has been issued to G. N. Gordon for $73.92 for balance due on fees for the city's private bill.

A petition against a sewer on Ware street was received last night by the Council and referred to the Board of Works.

The demand of the Separate School Board will be paid in monthly instalments in accordance with the request of that board.

A bylaw to provide for the borrowing of $200,000 for current ordinary expenditure was read a third time last night.

Premier Borden and the Minister of Railways and Canals have acknowledged receipt of a resolution passed by the local City Council re subsidies to hydro-electric railways.

The appropriations for the central charity board, the Protestant Home, and House of Providence will be paid to the central charity board in equal monthly instalments.

The statement of the tax collector received last night by the Council was: Total amount on roll, $302,932.48; total amount deposited, $287,191.35; balance $15,741.13.

A cheque has been issued by the city to the King Edward Sanatorium for Consumptives for $275.10 for the maintenance of the young girl whose case was recently discussed by the finance committee.

Cheques have been issued for $200 and $100 to Mrs. Gagnon and Mrs. Murphy, respectively, for damage to land on Smith street by the raising of the grade.

The city will pay $210 for the electric signs expropriated from the Peterborough Light and Power Co. and will pay the balance of $516 owing to the company as it is collected from the lessees.

The Mayor was last evening authorized to apoint anyone he desires as Peterborough's representative to the ninth International Purity Congress in San Francisco from July 18 to 24. The delegate pays his or her own fare, but receives a reduction by representing the city.

Ontario Liquor License Act.

License District of West Peterborough

Notice is hereby given that Dennis Corkery has made application for permission to transfer his hotel license for the premises No. 174 Simcoe St., in the City of Peterborough, known as the King George Hotel, to E. O. McCrohan, of the City of Toronto, and that the said application will be considered at a meeting of the Board of License Commissioners to be held at the inspector's office in the City of Peterborough on the **12th day of April, 1915,** at the hour of 8 o'clock p.m.

All persons interested will govern themselves accordingly.

JOSEPH STEWART,
License Inspector,
West Peterborough.

Dated at Peterborough, this 27th day of March, 1915.

MAKE EASTER

the occasion for that portrait you have promised yourself so long. It is an appropriate time to exchange photographs.

An appointment will save inconvenience any annoying delays.

THE Roy STUDIO

140½ Hunter St.

"The photographer in your town."

Up in the Garret and Down in the Basement

Do you remember that rocker you took out of the sitting-room when you got the new one?

Where is it?

Up in the garret? Down in the cellar? Out in the servant's room?

Why didn't you sell it?

Why didn't you try to sell it? Don't you know that a few cents spent on a want ad. in THE DAILY REVIEW would have brought at least $2.50 or $3.50 for it? And there are chairs enough in the back of the house without wasting that one.

O! if people only knew by experience, as we do, what big things little ads. in THE DAILY REVIEW can do for them, they wouldn't tolerate the waste and ruin of the perfectly good household articles that are now relegated to the storeroom, to be covered with dust, and finally thrown away.

Think of the people who want them, who can use them, who have place for them. Owners of apartment buildings and flats might get a hint from this, also.

The Daily Review
Is the Paper That Makes Little Ads. Pay Big

REVIEW LINERS

FOR SALE

Ads. under this head 1c. a word. Half a cent a word extra if phoned or charged

CASH REGISTER TICKETS for sale at The Review.

FOR SALE—6 roomed house, shed, shop and 3 lots with sewer entrances. 629 Stewart St.

FOR SALE—First-class new, medium priced house. Desirable locality. Apply G. Metcalf, owner, 278 Dublin Street.

TO RENT.

Ads. under this head 1c. a word. Half a cent a word extra if phoned or charged

STORE TO RENT—No. 440½ George Street. Immediate possession. Peck, Kerr & McElderry, 415 Water Street.

TO RENT—Desirable rooms for young men only, use of plunge, shower and tub baths. Prices reasonable. Apply Y. M. C. A.

MONEY TO LOAN.

MONEY TO LOAN

Mortgage loans on city and farm property at lowest current rates. Peck Kerr & McElderry, 415 Water St., Peterborough.

TO RENT VICTORIA HALL

(Bradburn's Opera House.)

A large and commodious hall for concerts, conventions and public meetings, seating capacity 800.

ALSO LODGE ROOMS TO RENT.

For terms apply to

I. DINGMAN

414½ George St. Phone 1244

SYNOPSIS OF CANADIAN NORTH-WEST LAND REGULATIONS.

THE sole head of a family, or any male over 18 years old, may homestead a quarter-section of available Dominion land in Manitoba, Saskatchewan or Alberta. Applicant must appear in person at the Dominion Lands Agency or Sub-Agency for the District. Entry by proxy may be made at any Dominion Lands Agency (but not Sub-Agency), on certain conditions.

Duties—Six months residence upon and cultivation of the land in each of three years. A homesteader may live within nine miles of his homestead on a farm of at least 80 acres, on certain conditions. A habitable house is required except where residence is performed in the vicinity.

In certain districts a homesteader in good standing may pre-empt a quarter-section alongside his homestead. Price $3.00 per acre.

Duties—Six months residence in each of three years after earning homestead patent; also 50 acres extra cultivation. Pre-emption patent may be obtained as soon as homestead patent, on certain conditions.

A settler who has exhausted his homestead right may take a purchased homestead in certain districts. Price $3.00 per acre. Duties—Must reside six months in each of three years, cultivate 50 acres and erect a house worth $300.

The area of cultivation is subject to reduction in case of rough, scrubby or stony land. Live stock may be substituted for cultivation under certain conditions.

W. W. CORY, C.M.G.,
Deputy of the Minister of the Interior.

N.B.—Unauthorized publication of this advertisement will not be paid for.—64388.

Children's Aid Society

FOR THE CARE OF NEGLECTED AND ILL-TREATED CHILDREN.

Incorporated by Act of Legislature. Information required. Information strictly private.

CHILDREN FOR ADOPTION

GEO. COCHRANE,
Agent and Asst. Sec.

Piano Tuning

Phone 595

The GREENE MUSIC CO

CHARLOTTE STREET,

when your piano requires tuning or regulating. All work guaranteed.

MEDICAL CARDS

DR. G. STEWART CAMERON

Corner Stewart and Charlotte Sts. Diseases of Women and Obstetrics. Phone 220. House 2-4 p.m., 7-8 p.m.

DR. BUCHANAN

F.R.C.S., Edin., M.R.C.S., Eng., L.R.C.P., Lon. Eye, Ear, Nose and Throat Specialist. Hours: 9-11 a.m., 2-4 p.m., 7-8 p.m. Phone 519. Office: Cor. Water and Murray Streets.

OSTEOPATHY

DR. ASA G. WALMSLEY.

Osteopathic Physician.

Office over Crown Building, corner Hunter and Water Streets. Entrance 124 Hunter Street. Office hours 9 to 12 a.m., 2 to 5 p.m. Evenings by appointment. Office: Phone 649. Residence: Phone 609.

LEGAL CARDS

O. A. LANGLEY

Barrister, Solicitor.

Notary Public, etc. County Magistrate. Offices, Peterborough, Ont., 435 George St., phone 114. Lakefield, Ont., (afternoons). Phones: Office 21. Residence 56.

G. W. HATTON

County Crown Attorney.

Barrister, Solicitor, etc. Trust funds to loan on easy terms of payment. 397½ George Street, cor. Hunter, Peterborough.

RUDDY & BURNHAM

Barristers, Solicitors, Notaries, etc. Offices: 440 Water Street, corner Water and Brock Streets, Peterborough. MONEY TO LOAN. Phone 64. Robt. Ruddy, K.C. J. H. Burnham, M.P.

BENNET & GOODWILL

Barristers, Solicitors, etc., 375 Water St., Peterborough. Telephone No. 191. Money at current rates, upon easy terms. J. W. Bennet. E. L. Goodwill.

W. H. MOORE, K.C.

Barrister, Solicitor, in the Supreme Court, etc. Office: Hunter Street, first stairs west of Post Office. Money to loan.

A. E. DIXON

Barrister, Solicitor, etc.

Office corner Hunter and George Sts., Peterboro. Entrance next to W. Mahill's Drug Store.

WOOD & WEARING.

Barristers & Solicitors.

Money to loan. 435 George St., Peterborough.

R. R. HALL

Barrister, Solicitor, etc.

Peterborough, Ont. Office cor. Hunter & Water Sts., over Canadian Bank of Commerce. Successor to Hall, Medd & Davidson. Trust funds to loan on easy terms of payment.

PECK, KERR & McELDERRY

Barristers, Solicitors, Notaries, 415 Water Street, Peterborough. Money to loan at lowest current rates of interest. Easy terms of repayment. E. A. Peck, F. D. Kerr, V. J. McElderry.

HALL & HALL

Barristers, Solicitors, and Notaries Public, Hunter Street, Peterborough, next the English Church. Money to loan at the lowest rates of interest. E. H. D. Hall, Basil D. Hall.

Toronto Savings and Loan Company

Paid-up Capital	$1,000,000 00
Reserve Fund	850,000 00
Profit & Loss Account	95,993 12
Total Assets	3,876,065 81

SAVINGS DEPT.—3½ per cent. paid Quarterly on Deposits of One Dollar and upwards. Interest accrues from date of Deposit to date of withdrawal. Every convenience and facility offered to Depositors, including privilege of cheque withdrawal.

DEBENTURE DEPT.—4 per cent. paid half-yearly on sums of One Hundred Dollars and upwards. Company's debentures issued in terms of from 1 to 5 years, with half-yearly coupons attached bearing interest at the above rate.

Executors and Trustees are authorized by law to invest in the Debentures of this Company.

MONEY TO LOAN.

W. G. MORROW,
Managing Director.

Head Office: 437 George Street, Peterborough.

Children Cry for Fletcher's

CASTORIA

The Kind You Have Always Bought, and which has been in use for over 30 years, has borne the signature of Chas. H. Fletcher and has been made under his personal supervision since its infancy. Allow no one to deceive you in this. All Counterfeits, Imitations and "Just-as-good" are but Experiments that trifle with and endanger the health of Infants and Children—Experience against Experiment.

What is CASTORIA

Castoria is a harmless substitute for Castor Oil, Paregoric, Drops and Soothing Syrups. It is Pleasant. It contains neither Opium, Morphine nor other Narcotic substance. Its age is its guarantee. It destroys Worms and allays Feverishness. It cures Diarrhœa and Wind Colic. It relieves Teething Troubles, cures Constipation and Flatulency. It assimilates the Food, regulates the Stomach and Bowels, giving healthy and natural sleep. The Children's Panacea—The Mother's Friend.

GENUINE CASTORIA ALWAYS

Bears the Signature of

Chas. H. Fletcher.

The Kind You Have Always Bought

In Use For Over 30 Years

THE CENTAUR COMPANY, 77 MURRAY STREET, NEW YORK CITY.

An Indication of Greatness

By OSCAR COX.

My uncle, Dr. James Pulsifer, was a great scientist and an original thinker. He died a bachelor and left me all his property. After his death I examined every paper of his I could find, especially his scientific writings, thinking to publish them. Among an earlier batch written very soon after he graduated in medicine I found a narrative which as I read on interested me intensely. Here it is:

"We all know that many things exist of which the human mind has not yet any conception. I go further than this. I believe that anything of which the mind can conceive, however improbable, may exist.

"Some years ago a certain noted author wrote a story—'The Strange Case of Dr. Jekyll and Mr. Hyde'—suggesting that two different personalities might exist in the same man. I believe that the day will come when it will be demonstrated to the world that some, if not all, of us are composed of more than one being. Indeed, I not only believe it; I know it. If you ask me why I know it, this is my reply:

"There was something about Jennie Hatch that impressed me the first time I met her. She was what most persons would call odd. Perhaps one reason for my becoming interested in her was that I was a recent graduate of a medical college and had taken a post graduate course on the physiology of psychical conditions. It seemed to me that Miss Hatch was abnormal—not that her body was abnormal, but the spirit within it. For I am not so given to materialism as to believe that our spiritual and physical parts are one.

"Whether Jennie Hatch mistook my scientific interest in her for love I don't know, but she came to look upon me as a lover. I did not either encourage or discourage her in this. I permitted the relationship between us to drift on without definition. One thing I noticed which I set down to a certain fickleness or apparent fickleness consequent upon the physical makeup of women. I would go to see her, say, on Saturday night, an evening I usually dodged my patients if I could do so without injury to them. She would receive me kindly and be a delightful companion. I would visit her the following Wednesday and she would look at me as though she wondered why I had called. During the first visit she would be a girl, during the second a woman. During the first I would seem to be a proper companion for her—that is, a person of about the same age. During the second she made me feel that I was a boy attempting to entertain a woman who had learned wisdom.

"My observations indicated to me that Jennie Hatch embodied two personalities. My deductions were not based alone on such differences as I have described. There was another and far more important symptom. I became convinced that Jennie sometimes loved me and sometimes did not love me. Not only this—I came to suspect that there were times when she loved some one else.

"On the theory that she embodied two persons it seemed to me that Jennie No. 1 might love me and that Jennie No. 2 might love another. It was not conducive to love, or, rather, comfort, to be interested in one whose other self loved some other person. Nevertheless, I found myself growing fond of Jennie. My theory did not admit of jealousy because I had no affection for Jennie No. 2. Yet, singularly enough, I was jealous of her lover. I suppose it was on account of the two spiritual personalities occupying the same body. Scientifically expressed, my jealousy should be represented by No. 1 (Jennie of the flesh) plus zero (Jennie No. 2, to whom I was indifferent), the product being one-half.

"Nevertheless I was in love, and one evening while thinking the matter over it occurred to me that I could study the case better as Jennie's—I refer to Jennie No. 1—fiance than as we were. On the impulse of the moment I went to her house for the purpose of making a declaration.

"I saw the moment she entered the room that she was her other self.

"I once heard a woman say that if a man has made up his mind to a proposal nothing that she can say or do will stop him. I had gone to Jennie's house to propose to her, and somehow I could not resist the impelling force. I asked her to be my wife. She hesitated, then refused me, telling me that she loved another.

"I had begun this affair with purely scientific motives. Here was an end to it, based on human reasons. I left the house feeling that for me the bottom had dropped out of the universe."

Here the paper ended abruptly. I was much disappointed, hoping to find some confirmation of my uncle's theory, based on his singular love affair. But not another word did I meet with on the subject. One day I was talking about him to a chum of his youth, whom I asked how the doctor came to be a bachelor. The reply was that when a very young man he had been in love with a Miss Hatch, who married an old fellow double her age.

This revelation gave a shock to my admiration for my uncle's scientific attainments until I remembered that when he mistook a girl's indecision between himself and another man for a duplex being he was very young. Nevertheless, the incident indicated his mental bent and foreshadowed his future remarkable career as a scientist.

Bureau Fully Equipped.

Lady Drummond, on behalf of the Canadian Red Cross in London, is making preparations for ensuring that the work of the information bureau shall be carried out with complete efficiency.

All hospitals receiving sick and wounded will at once notify the bureau of any Canadians among the recent arrivals and in case of missing Canadians enquiries will be instituted through Red Cross branches in Paris, Rouen, and Boulogne.

A corps of visitors to call upon Canadian sick and wounded wherever they may be lying is also being formed.

GRAY HAIR

Dr. Tremain's Natural Hair Restorative used as directed is guaranteed to restore gray hair to natural color or money refunded. Positively not a dye, and non-injurious. On sale at McDermid & Jury's Drug Store, Peterboro. Price $1.00 (postpaid). Write Tremain Supply Co., Dept. P.R., Toronto.

Milady's Mirror

Drink Plenty of Water.

If you would have a clear complexion drink plenty of water between meals and exercise out of doors every day.

Cold water stimulates the membranes of the stomach, and hot water soothes them.

Sipping either is better than swallowing rapidly, and when the taste of hot water is unpalatable a pinch of salt or a dash of lemon juice will improve it. A pinch of soda with the lemon juice is even better.

A rational habit of drinking water will not only improve the health, but will preserve it. Water and milk are both very good to keep the kidneys acting well.

For Tender Feet.

Carbolated vaseline, well rubbed into the skin, is said to be excellent for frostbites.

Where the skin is broken zinc oxide is sometimes very healing.

White cotton stockings should be drawn on the feet, when any cream is used.

Massage after a warm foot bath helps to stimulate the circulation where there is a proneness to cold feet and is a preventive of frostbite.

A little salt added to the foot bath will harden too delicate skin.

When Hair Darkens.

Light hair grows darker as one grows older. The woman who is troubled by her hair darkening might add the juice from half a lemon to next to the last rinsing water when she washes her hair. If her hair is not too dry it will not harm it to put a teaspoonful of borax in the shampoo bath.

A hair restorer is composed of twice as much Jamaica rum as castor oil and a few drops of either oil of roses or lavender. Rub it will into the scalp, being careful not to have any more than possible touch the hair.

Sties on the Eyelid.

Sties are occasioned by the irritation of the hair follicle out of which an eyelash springs. They should be opened as soon as the pus is formed, for they will not get well as long as the pus remains.

For inflammation of the follicles and scaliness add to an ounce of vaseline fifteen grains of precipitated sulphur. In applying this ointment it is well to warm it a little.

Unconscious Frowns.

Don't narrow your eyes when you wish to be impressive. If you draw your mouth into a button and allow deep lines to pucker between your eyes you will acquire a habitual cross expression. Is anything more unpleasant than an angry face with its features tied in veritable knots?

Hair Curlers.

Curlers of any description are none too good for the hair, but the kinds where the hot iron does not come in contact with the hair itself are best. Then the kid one, where no iron at all is used, is better still.

PRACTICAL HEALTH HINT.

Backache.

Backache is seldom due to disease. Great fatigue causes it or great strain, as from lifting or tugging heavy weights. Exposure to cold and dampness will make the back ache. Tramping about the damp streets without having the feet protected by overshoes will give one a backache which is as painful as a throbbing toothache. Backache is often due to excesses. The common, everyday home treatment of the ordinary backache is all that is required. A hot bath, a brisk rubdown with a rough towel, followed by a ten hour rest in bed, vanishes the aching and pain of nearly every backache. This is especially true of the kind caused by exposure. If the muscles in the back have been strained (lifting, etc.) the bath, rest and a belladonna plaster over the most painful portion of the back is a good treatment. If backache is persistent in spite of all simple measures taken to relieve it, it is advisable always to seek advice from a physician.

Fine Excuse.

Wife (at 7 a. m.)—Now deny your condition last evening! Here you are lying in bed with your hat and shoes on. Don't tell me you didn't come home the worse for drink! Husband—Not a bit, dear. You know I have lately taken to walking in my sleep, and I thought I'd go to bed prepared.—Illustrated Bits.

Gallery Gods.

The occupants of the gallery have received the general appellation of the gods from the circumstance that the ceilings of theaters were formerly embellished with mythological deities surrounded by a sea of azure to represent the sky. The patrons of the gallery were consequently "among the gods."

Woman's World

A Practical Movement to Aid the Woman on the Farm.

MRS. BELLE VAN DORN HARBERT.

The International Congress of Farm Women is an organization of women who have caught the vision of an ideal life on the farm. They know the hardships which farm women have endured in the past, and they are anxious to brighten the lives and widen the horizon of all women similarly placed.

The American division of the farm women's movement was organized at Colorado Springs in October, 1911, coordinate with the Dry Farming congress. It is now united with many other great national congresses, making one great international union in which twenty-eight nations are represented.

The organization is interested in inviting the national and state governments to recognize the needs of farm women. The dangers of the rapid growth of cities, with the accompanying decrease of rural dwellers, is being studied. The doctrine of thrift and the nobility of labor are preached in the hope of encouraging a "back to the farm" movement. Unbiased experiments with modern inventions, calculated to save labor in farmhouses, are being carried out, and an effort is made to make it possible for farm women to discriminate between the useless and valuable ones. The congress is also interested in the development of consolidated schools and in encouraging teaching of domestic science and practical housekeeping.

The leader in this useful movement and the president of the organization is Mrs. Belle Van Dorn Harbert of Manzanola, Colo., a woman of charming personality and wide human sympathy. Mrs. Harbert has made a study of the questions affecting the welfare of women on the farm and has been wonderfully successful in interesting them in the movement.

BAMBOO EFFECTS.

Outing Hats In This New and Pretty Straw Prove Acceptable.

Lacquered straw in bamboo effect has been popular for midseason hats, and its acceptability for rough and ready outing hats cannot be gainsaid. Illustrated here is a model of brown

NOVEL SPRING HAT.

lacquered straw, woven in bamboo effect. The shape is a modification of the ever popular sailor, the narrow crown drooping to one side and flaring upward at the other. The trimming consists of grosgrain ribbon and felt flowers.

Colored Embroideries.

There is a great deal of embroidery worn—chiffon worked with a loose, coarse floss—with the happiest results, but we have to accustom our eyes to the bright colors. Red and blue are introduced together on tan and green, and purple on yellow, while yellow and red find favor.

DON'TS FOR CHILDREN.

Don't allow children to read in a dim light.

Don't let them read with the sunlight glaring on the book.

Don't allow them to read at night facing the light.

Don't allow them to read when lying down.

Don't allow them to read for too long a time.

Try a Review Want Ad. It pays.

A VETERAN WHO WAS WITH LORD ROBERTS

Laid Low With Rheumatism—But Cured By "Fruit-a-tives".

CHATHAM, ONT., APRIL 3rd, 1913.

"I am a veteran of the Crimean War and the Indian Mutiny, volunteering from the Royal Artillery into the Royal Engineers, and served under Lord Roberts during the Indian Mutiny, and am a pensioneer of the British Government. Fierce hand-to-hand fighting and continual exposure left me a great sufferer from Rheumatism, so much so that my legs swelled up, making it impossible for me to walk.

"Fruit-a-tives". They cured me of both the Rheumatism and Constipation. In my regular employment, I walk thirty miles a day and enjoy perfect health".

GEORGE WALKER.

50c. a box, 6 for $2.50, trial size, 25c. At all dealers or sent on receipt of price by Fruit-a-tives Limited, Ottawa.

An Incident of the Chicago Fire

By JOHN TURNLEE

Kimball Burroughs came of age in the autumn of 1871. His birthday occurred on the 8th of October, and he celebrated the event by giving a dinner. I was present and have occasion to remember the date perfectly. The 8th of October that year fell on Sunday. How I happen to remember this will appear as I proceed with my story. Two other events in Burroughs' life were celebrated at that dinner. It was a farewell to his bachelor friends, for he was to be married the next evening, and he came into possession of $500,000 invested in negotiable securities.

The autumn of 1871 was a very dry season. Chicago, the city in which we were living, had experienced a series of fires. While we were dining fire engines went clanging by incessantly. Lifting a curtain of a west window, I saw a great yellow glare. In less than an hour every one of us had left the dinner table and gone out to witness the beginning of the great Chicago fire.

Burroughs' wedding did not take place the next day, for his home, the home of his fiancee and the church he was to have been married in were all either in flames or in ruins. What troubled Burroughs most was a fear that his securities might have been destroyed. They were in the keeping of his guardian, and his guardian was among those who were missing after the fire fiend had satisfied its hunger.

A soon as the ruins had cooled Burroughs began a search for his fortune. It was not found at the safety deposit company where his lawyer, Samuel Coolidge, had kept valuables. The office safe had tumbled from the fourth story of the building, and everything in it had been burned to powder. These two incidents taken together convinced Burroughs that he had lost his fortune, for the securities were not of the registered kind, but in the nature of a banknote. At any rate, if he recovered any of his inheritance he could do so only after a long process.

As soon as Burroughs was convinced of this he went to his fiancee and offered to release her. She wept and moaned and vowed that she could never love any one else, but did not give any definite answer to his offer. But when a month had passed and her lover was hard pressed for money to meet his immediate expenses she turned him down. We who had attended our friend's bachelor dinner felt that he had made a narrow escape. Miss Etherling, the lady in question, had in her own right something like $20,000. This gave her an income of but $1,000 a year, and she needed much more than that to enable her to keep up her position in society.

One day about three months after the fire I met Burroughs on the street. He approached me with a radiant countenance.

"You've found your fortune," I said.

"Guess again."

"Give it up."

"I've got a new sweetheart."

"You don't mean it."

He briefly told me how a girl who had loved him long had been grieved at his engagement with Miss Etherling and had consented to take him with his poverty. I congratulated him heartily, and we parted, each about his own affairs. Burroughs' new love—a Miss Tisdale—was poor as a church mouse, and I feared that since Kimball had been brought up to expect a fortune they would have a hard life.

We were all very busy after the Chicago fire, and I saw nothing of Burroughs for some time. On returning from a business trip I found on my desk an invitation from him for another bachelor dinner previous to his marriage with Miss Tisdale, to be given at the most expensive hotel in the city. I was too busy during the day to learn anything further about his affairs and went to the dinner with no knowledge of them except what I have stated. The guests were all seated at the table when I entered, and Burroughs stood at one end.

He beckoned me to a vacant seat beside him, but since he was standing with a glass of wine in his hand, as if about to give a toast, I remained standing, and a waiter filled my glass. It was evident from Burroughs' manner and that of his guests that something important was to be announced.

"My friends," he said, "perhaps some of you have not heard of my good fortune, so I will inform you. Recently the debris left by the fire has been cleared away for a building to be erected on La Salle street. Under the ruins was found a safe, the contents of which were in perfect condition. One bundle of papers turned out to be my securities.

"The remains of a man were discovered also and identified as those of my guardian, Samuel Coolidge. He had doubtless removed the contents of his firm's box from the safety deposit vaults and carried them out into the street. Driven by the fire into another building, he had found an opportunity to put them into a safe, but, penned in by flames, was unable to escape.

"I propose his memory, standing and in silence."

It is quite likely that there were many other cases of devotion to duty during that pandemonium, the heroes and the heroines of which were buried under the ruins, not to be exhumed.

Burroughs and his wife, their children and their grandchildren are living, a happy and united family. Miss Etherling died a disappointed old maid.

Cook's Cotton Root Compound

A safe, reliable regulating medicine. Sold in three degrees of strength—No. 1, $1; No. 2, $3; No. 3, $5 per box. Sold by all druggists, or sent prepaid on receipt of price. Free pamphlet. Address: THE COOK MEDICINE CO., TORONTO, ONT. (Formerly Windsor.)

THE ONLY BRAND

You hear of tardy justice.
Does any other kind
Come tearing madly down the pike
To help along mankind?
Too bad the lady in the case
Is lame as well as blind.

It never won a foot race,
For justice moves along
As slow as cold molasses,
For, though it may be strong,
It doesn't run to speeding
As wind to right a wrong.

A fellow steals your chickens,
The case is plain and clear;
His lawyer makes objections,
The great judge lends an ear,
And then the case goes over
For something like a year.

You labor in the vineyard
To help men get ahead.
They take the thing for granted,
And not a word is said,
But they your name may honor
Perhaps when you are dead.

But that's the way with justice;
It never strikes a trot;
It never hits the iron
The moment it is hot.
You have to wait in patience
For it to reach the spot.

An Important Difference.

"Haven't your opinions on this subject undergone a change?"

"No," replied Senator Sorghum.

"But your views, as you expressed them some time ago"—

"Those were not my views. Those were my interviews." — Washington Star.

Your Liver is Clogged up

That's Why You're Tired—Out of Sorts—Have no Appetite.

CARTER'S LITTLE LIVER PILLS will put you right in a few days.

They do their duty.

Cure Constipation, Biliousness, Indigestion, and Sick Headache.

Small Pill, Small Dose, Small Price.

Genuine must bear Signature

Brent Good

Don't Worry Yourself

about cleaning and pressing that Dress of yours. It will take you a long time, that you will find tedious and trying. You might spoil some dainty part of it with an over-heated iron or use the wrong cleanser. Let us do the work and relieve you of the worry and responsibility. That is our business and we understand it thoroughly and perfectly. We will do it quicker and better than you could, and the cost would not pay for the care and worry you would have.

Parker's Dye Works

R. M. BEACH, Prop.

177 Charlotte St. Phone 250

MRS. WINN'S ADVICE TO WOMEN

Take Lydia E. Pinkham's Vegetable Compound and be Restored to Health.

Kansas City, Mo.—"The doctors told me I would never be a mother. Every month the pains were so bad that I could not bear my weight on one foot. I began taking Lydia E. Pinkham's Vegetable Compound and had not finished the first bottle when I felt greatly relieved and I took it until it made me sound and well, and I now have two fine baby girls. I cannot praise Lydia E. Pinkham's Vegetable Compound too highly for what it has done for me. I always speak a word in favor of your medicine to other women who suffer when I have an opportunity." — Mrs. H. T. WINN, 1225 Freemont Ave., Kansas City, Mo.

Read What Another Woman says:

Cumming, Ga.—"I tell some suffering woman every day of Lydia E. Pinkham's Vegetable Compound and what it has done for me. I could not eat or sleep, had a bad stomach and was in misery all the time. I could not do my housework or walk any distance without suffering great pain. I tried doctors' medicines and different patent medicines but failed to get relief. My husband brought home your Vegetable Compound and in two weeks I could eat anything, could sleep like a healthy baby, and walk a long distance without feeling tired. I can highly recommend your Vegetable Compound to women who suffer as I did, and you are at liberty to use this letter."—Mrs. CHARLIE BAGLEY, R. 3, Cumming, Ga.

The Marsh and Henthorne Company, Limited, of Belleville, has secured a contract for supplying 5,000 18-round high explosive shells for use in the British army.

Just Arrived

Choicest Fresh Fish in Halibut, British Columbia Salmon, Fillet of Haddie, Salt Herring, Cod Fish.

FRUITS

The Finest Oranges, Grape Fruit, Bananas, Lemons and Apples.

GREEN VEGETABLES

Celery, Lettuce, Radishes, Spring Onions and Parsley.

Also Good Potatoes, Beets, Carrots, Parsnips, cheapest in city.

TRY OUR GROCERIES.

D. M. MINICOLO

410 George St. Phone 988

Deep Rock Lithia

King of Table Waters

Wholesale Distributing Agents—

D. KNOX SODA WATER CO

MANUFACTURERS

GINGER ALE

LEMON SOUR

CIDER VINEGAR

PHONES Res. 61 Works 232 384 QUEEN ST.

Be Fair to Your Watch

Try to run your car or your sewing machine for several months without oil, and see how stridently they will screech forth protests against your neglect.

Yet it is, perhaps, years since your watch was cleaned or oiled. Though it cannot even squeak its protest, it is slowly but nevertheless surely, wearing itself out. A few drops of oil and a good cleaning will work wonders, as well as add years to its usefulness. Bring it in.

SCHNEIDER BROS.

367 George St.

Next to Turnbull's

MARRIAGE LICENSES ISSUED.

Children Cry for Fletcher's

CASTORIA

The Kind You Have Always Bought, and which has been in use for over 30 years, has borne the signature of Chas. H. Fletcher and has been made under his personal supervision since its infancy. Allow no one to deceive you in this. All Counterfeits, Imitations and "Just-as-good" are but Experiments that trifle with and endanger the health of Infants and Children—Experience against Experiment.

What is CASTORIA

Castoria is a harmless substitute for Castor Oil, Paregoric, Drops and Soothing Syrups. It is Pleasant. It contains neither Opium, Morphine nor other Narcotic substance. Its age is its guarantee. It destroys Worms and allays Feverishness. It cures Diarrhoea and Wind Colic. It relieves Teething Troubles, cures Constipation and Flatulency. It assimilates the Food, regulates the Stomach and Bowels, giving healthy and natural sleep. The Children's Panacea—The Mother's Friend.

GENUINE CASTORIA ALWAYS

Bears the Signature of

Chas. H. Fletcher

The Kind You Have Always Bought

In Use For Over 30 Years

THE CENTAUR COMPANY, 77 MURRAY STREET, NEW YORK CITY.

An Indication of Greatness

By OSCAR COX.

My uncle, Dr. James Pulsifer, was a great scientist and an original thinker. He died a bachelor and left me all his property. After his death I examined every paper of his I could find, especially his scientific writings, thinking to publish them. Among an earlier batch written very soon after he graduated in medicine I found a narrative which as I read on interested me intensely. Here it is:

"We all know that many things exist of which the human mind has not yet any conception. I go further than this. I believe that anything of which the mind can conceive, however improbable, may exist.

"Some years ago a certain noted author wrote a story—'The Strange Case of Dr. Jekyll and Mr. Hyde'—suggesting that two different personalities might exist in the same man. I believe that the day will come when it will be demonstrated to the world that some, if not all, of us are composed of more than one being. Indeed, I not only believe it; I know it. If you ask me why I know it, this is my reply:

"There was something about Jennie Hatch that impressed me the first time I met her. She was what most persons would call odd. Perhaps one reason for my becoming interested in her was that I was a recent graduate of a medical college and had taken a post graduate course on the physiology of psychical conditions. It seemed to me that Miss Hatch was abnormal—not that her body was abnormal, but the spirit within it. For I am not so given to materialism as to believe that our spiritual and physical parts are one.

"Whether Jennie Hatch mistook my scientific interest in her for love I don't know, but she came to look upon me as a lover. I did not either encourage or discourage her in this. I permitted the relationship between us to drift on without definition. One thing I noticed which I set down to a certain fickleness or apparent fickleness consequent upon the physical makeup of women. I would go to see her, say, on Saturday night, an evening I usually dodged my patients if I could do so without injury to them. She would receive me kindly, and be a delightful companion. I would visit her the following Wednesday and she would look at me as though she wondered why I had called. During the first visit she would be a girl, during the second a woman. During the first I would seem to be a proper companion for her—that is, a person of about the same age. During the second she made me feel that I was a boy attempting to entertain a woman who had learned wisdom.

"My observations indicated to me that Jennie Hatch embodied two personalities. My deductions were not based alone on such differences as I have described. There was another and far more important symptom. I became convinced that Jennie sometimes loved me and sometimes did not love me. Not only this—I came to suspect that there were times when she loved some one else.

"On the theory that she embodied two persons it seemed to me that Jennie No. 1 might love me and that Jennie No. 2 might love another. It was not conducive to love, or, rather, comfort, to be interested in one whose other self loved some other person. Nevertheless, I found myself growing fond of Jennie. My theory did not admit of jealousy because I had no affection for Jennie No. 2. Yet, singularly enough, I was jealous of her lover. I suppose it was on account of the two spiritual personalities occupying the same body. Scientifically expressed, my jealousy should be represented by No. 1 (Jennie of the flesh plus zero (Jennie No. 2, to whom I was indifferent), the product being one-half.

"Nevertheless I was in love, and one evening while thinking the matter over it occurred to me that I could study the case better as Jennie's—I refer to Jennie No. 1—fiance than as we were. On the impulse of the moment I went to her house for the purpose of making a declaration.

"I saw the moment she entered the room that she was her other self.

"I once heard a woman say that if a man has made up his mind to a proposal nothing that she can say or do will stop him. I had gone to Jennie's house to propose to her, and somehow I could not resist the impelling force. I asked her to be my wife. She hesitated, then refused me, telling me that she loved another.

"I had begun this affair with purely scientific motives. Here was an end to it, based on human reasons. I left the house feeling that for me the bottom had dropped out of the universe."

Here the paper ended abruptly. I was much disappointed, hoping to find some confirmation of my uncle's theory, based on his singular love affair. But not another word did I meet with on the subject. One day I was talking about him to a chum of his youth, whom I asked how the doctor came to be a bachelor. The reply was that when a very young man he had been in love with a Miss Hatch, who married an old fellow double her age.

This revelation gave a shock to my admiration for my uncle's scientific attainments until I remembered that when he mistook a girl's indicision between himself and another man for a duplex being he was very young. Nevertheless, the incident indicated his mental bent and foreshadowed his future remarkable career as a scientist.

GRAY HAIR

Dr. Tremain's Natural Hair Restorative used as directed is guaranteed to restore gray hair to natural color or money refunded. Positively not a dye, and non-injurious. On sale at McDermid & Jury's Drug Store, Peterboro. Price $1.00 (postpaid). Write Tremain Supply Co., Dept. P.R., Toronto.

Bureau Fully Equipped.

Lady Drummond, on behalf of the Canadian Red Cross in London, is making preparations for ensuring that the work of the information bureau shall be carried out with complete efficiency.

All hospitals receiving sick and wounded will at once notify the bureau of any Canadians among the recent arrivals and in case of missing Canadians enquiries will be instituted through Red Cross branches in Paris, Rouen, and Boulogne.

A corps of visitors to call upon Canadian sick and wounded wherever they may be lying is also being formed.

Milady's Mirror

Drink Plenty of Water.

If you would have a clear complexion drink plenty of water between meals and exercise out of doors every day.

Cold water stimulates the membranes of the stomach, and hot water soothes them.

Sipping either is better than swallowing rapidly, and when the taste of hot water is unpalatable a pinch of salt or a dash of lemon juice will improve it. A pinch of soda with the lemon juice is even better.

A rational habit of drinking water will not only improve the health, but will preserve it. Water and milk are both very good to keep the kidneys acting well.

For Tender Feet.

Carbolated vaseline, well rubbed into the skin, is said to be excellent for frostbites.

Where the skin is broken zinc oxide is sometimes very healing.

White cotton stockings should be drawn on the feet, when any cream is used.

Massage after a warm foot bath helps to stimulate the circulation where there is a proneness to cold feet and is a preventive of frostbite.

A little salt added to the foot bath will harden too delicate skin.

When Hair Darkens.

Light hair grows darker as one grows older. The woman who is troubled by her hair darkening might add the juice from half a lemon to next to the last rinsing water when she washes her hair. If her hair is not too dry it will not harm it to put a teaspoonful of borax in the shampoo bath.

A hair restorer is composed of twice as much Jamaica rum as castor oil and a few drops of either oil of roses or lavender. Rub it will into the scalp, being careful not to have any more than possible touch the hair.

Sties on the Eyelid.

Sties are occasioned by the irritation of the hair follicle out of which an eyelash springs. They should be opened as soon as the pus is formed, for they will not get well as long as the pus remains.

For inflammation of the follicles and scaliness add to an ounce of vaseline fifteen grains of precipitated sulphur. In applying this ointment it is well to warm it a little.

Unconscious Frowns.

Don't narrow your eyes when you wish to be impressive. If you draw your mouth into a button and allow deep lines to pucker between your eyes you will acquire a habitual cross expression. Is anything more unpleasant than an angry face with its features tied in veritable knots?

Hair Curlers.

Curlers of any description are none too good for the hair, but the kinds where the hot iron does not come in contact with the hair itself are best. Then the kid one, where no iron at all is used, is better still.

PRACTICAL HEALTH HINT.

Backache.

Backache is seldom due to disease. Great fatigue causes it, or great strain, as from lifting or tugging heavy weights. Exposure to cold and dampness will make the back ache. Tramping about the damp streets without having the feet protected by overshoes will give one a backache which is as painful as a throbbing toothache. Backache is often due to excesses. The common, everyday home treatment of the ordinary backache is all that is required. A hot bath, a brisk rubdown with a rough towel, followed by a ten hour rest in bed, vanishes the aching and pain of nearly every backache. This is especially true of the kind caused by exposure. If the muscles in the back have been strained (lifting, etc.) the bath, rest and a belladonna plaster over the most painful portion of the back is a good treatment. If backache is persistent in spite of all simple measures taken to relieve it, it is advisable always to seek advice from a physician.

Fine Excuse.

Wife (at 7 a. m.)—Now deny your condition last evening! Here you are lying in bed with your hat and shoes on. Don't tell me you didn't come home the worse for drink! Husband—Not a bit, dear. You know I have lately taken to walking in my sleep, and I thought I'd go to bed prepared.—Illustrated Bits.

Gallery Gods.

The occupants of the gallery have received the general appellation of the gods from the circumstance that the ceilings of theaters were formerly embellished with mythological deities surrounded by a sea of azure to represent the sky. The patrons of the gallery were consequently "among the gods."

Woman's World

A Practical Movement to Aid the Woman on the Farm.

MRS. BELLE VAN DORN HARBERT.

The International Congress of Farm Women is an organization of women who have caught the vision of an ideal life on the farm. They know the hardships which farm women have endured in the past, and they are anxious to brighten the lives and widen the horizon of all women similarly placed.

The American division of the farm women's movement was organized at Colorado Springs in October, 1911, coordinate with the Dry Farming congress. It is now united with many other great national congresses, making one great international union in which twenty-eight nations are represented.

The organization is interested in inviting the national and state governments to recognize the needs of farm women. The dangers of the rapid growth of cities, with the accompanying decrease of rural dwellers, is being studied. The doctrine of thrift and the nobility of labor are preached in the hope of encouraging a "back to the farm" movement. Unbiased experiments with modern inventions, calculated to save labor in farmhouses, are being carried out, and an effort is made to make it possible for farm women to discriminate between the useless and valuable ones. The congress is also interested in the development of consolidated schools and in encouraging teaching of domestic science and practical housekeeping.

The leader in this useful movement and the president of the organization is Mrs. Belle Van Dorn Harbert of Manzanola, Colo., a woman of charming personality and wide human sympathy. Mrs. Harbert has made a study of the questions affecting the welfare of women on the farm and has been wonderfully successful in interesting them in the movement.

BAMBOO EFFECTS.

Outing Hats In This New and Pretty Straw Prove Acceptable.

Lacquered straw in bamboo effect has been popular for midseason hats, and its acceptability for rough and ready outing hats cannot be gainsaid. Illustrated here is a model of brown

NOVEL SPRING HAT.

lacquered straw, woven in bamboo effect. The shape is a modification of the ever popular sailor, the narrow crown drooping to one side and flaring upward at the other. The trimming consists of grosgrain ribbon and felt flowers.

Colored Embroideries.

There is a great deal of embroidery worn—chiffon worked with a loose, coarse floss—with the happiest results, but we have to accustom our eyes to the bright colors. Red and blue are introduced together on tan and green, and purple on yellow, while yellow and red find favor.

DON'TS FOR CHILDREN.

Don't allow children to read in a dim light.

Don't let them read with the sunlight glaring on the book.

Don't allow them to read at night facing the light.

Don't allow them to read when lying down.

Don't allow them to read for too long a time.

Try a Review Want Ad. It pays.

A VETERAN WHO WAS WITH LORD ROBERTS

Laid Low With Rheumatism—But Cured By "Fruit-a-tives".

CHATHAM, ONT., APRIL 3rd, 1913.

"I am a veteran of the Crimean War and the Indian Mutiny, volunteering from the Royal Artillery into the Royal Engineers, and served under Lord Roberts during the Indian Mutiny, and am a pensioner of the British Government. Fierce hand-to-hand fighting and continual exposure left me a great sufferer from Rheumatism, so much so that my legs swelled up, making it impossible for me to walk. "Fruit-a-tives". They cured me of both the Rheumatism and Constipation. In my regular employment, I walk thirty miles a day and enjoy perfect health".

GEORGE WALKER.

50c. a box, 6 for $2.50, trial size, 25c. At all dealers or sent on receipt of price by Fruit-a-tives Limited, Ottawa.

An Incident of the Chicago Fire

By JOHN TURNLEE

Kimball Burroughs came of age in the autumn of 1871. His birthday occurred on the 8th of October, and he celebrated the event by giving a dinner. I was present and have occasion to remember the date perfectly. The 8th of October that year fell on Sunday. How I happen to remember this will appear as I proceed with my story. Two other events in Burroughs' life were celebrated at that dinner. It was a farewell to his bachelor friends, for he was to be married the next evening, and he came into possession of $500,000 invested in negotiable securities.

The autumn of 1871 was a very dry season. Chicago, the city in which we were living, had experienced a series of fires. While we were dining fire engines went clanging by incessantly. Lifting a curtain of a west window, I saw a great yellow glare. In less than an hour every one of us had left the dinner table and gone out to witness the beginning of the great Chicago fire.

Burroughs' wedding did not take place the next day, for his home, the home of his fiancee and the church he was to have been married in were all either in flames or in ruins. What troubled Burroughs most was a fear that his securities might have been destroyed. They were in the keeping of his guardian, and his guardian was among those who were missing after the fire fiend had satisfied its hunger.

A soon as the ruins had cooled Burroughs began a search for his fortune. It was not found at the safety deposit company where his lawyer, Samuel Coolidge, had kept valuables. The office safe had tumbled from the fourth story of the building, and everything in it had been burned to powder. These two incidents taken together convinced Burroughs that he had lost his fortune, for the securities were not of the registered kind, but in the nature of a banknote. At any rate, if he recovered any of his inheritance he could do so only after a long process.

As soon as Burroughs was convinced of this he went to his fiancee and offered to release her. She wept and moaned and vowed that she could never love any one else, but did not give any definite answer to his offer. But when a month had passed and her lover was hard pressed for money to meet his immediate expenses she turned him down. We who had attended our friend's bachelor dinner felt that he had made a narrow escape. Miss Etherling, the lady in question, had in her own right something like $20,000. This gave her an income of but $1,000 a year, and she needed much more than that to enable her to keep up her position in society.

One day about three months after the fire I met Burroughs on the street. He approached me with a radiant countenance.

"You've found your fortune," I said.

"Guess again."

"Give it up."

"I've got a new sweetheart."

"You don't mean it."

He briefly told me how a girl who had loved him long had been grieved at his engagement with Miss Etherling and had consented to take him with his poverty. I congratulated him heartily, and we parted each about his own affairs. Burroughs' new love—a Miss Tisdale—was poor as a church mouse, and I feared that since Kimball had been brought up to expect a fortune they would have a hard life.

We were all very busy after the Chicago fire, and I saw nothing of Burroughs for some time. On returning from a business trip I found on my desk an invitation from him for another bachelor dinner previous to his marriage with Miss Tisdale, to be given at the most expensive hotel in the city. I was too busy during the day to learn anything further about his affairs and went to the dinner with no knowledge of them except what I have stated. The guests were all seated at the table when I entered, and Burroughs stood at one end.

He beckoned me to a vacant seat beside him, but since he was standing with a glass of wine in his hand, as if about to give a toast, I remained standing, and a waiter filled my glass. It was evident from Burroughs' manner and that of his guests that something important was to be announced.

"My friends," he said, "perhaps some of you have not heard of my good fortune, so I will inform you. Recently the debris left by the fire has been cleared away for a building to be erected on La Salle street. Under the ruins was found a safe, the contents of which were in perfect condition. One bundle of papers turned out to be my securities.

"The remains of a man were discovered also and identified as those of my guardian, Samuel Coolidge. He had doubtless removed the contents of his firm's box from the safety deposit vaults and carried them out into the street. Driven by the fire into another building, he had found an opportunity to put them into a safe, but, penned in by flames, was unable to escape.

"I propose his memory, standing and in silence."

It is quite likely that there were many other cases of devotion to duty during that pandemonium, the heroes and the heroines of which were buried under the ruins, not to be exhumed.

Burroughs and his wife, their children and their grandchildren are living, a happy and united family. Miss Etherling died a disappointed old maid.

Cook's Cotton Root Compound

A safe, reliable regulating medicine. Sold in three degrees of strength—No. 1, $1; No. 2, $3; No. 3, $5 per box. Sold by all druggists, or sent prepaid on receipt of price. Free pamphlet. Address: THE COOK MEDICINE CO. TORONTO, ONT. (Formerly Windsor.)

THE ONLY BRAND

YOU hear of tardy justice.
Does any other kind
Come tearing madly down the pike
To help along mankind?
Too bad the lady in the case
Is lame as well as blind.

It never won a foot race,
For justice moves along
As slow as cold molasses,
For, though it may be strong,
It doesn't run to speeding
As wind to right a wrong.

A fellow steals your chickens,
The case is plain and clear;
His lawyer makes objections,
The great judge lends an ear,
And then the case goes over
For something like a year.

You labor in the vineyard
To help men get ahead.
They take the thing for granted,
And not a word is said,
But they your name may honor
Perhaps when you are dead.

But that's the way with justice;
It never strikes a trot;
It never hits the iron
The moment it is hot.
You have to wait in patience
For it to reach the spot.

An Important Difference.

"Haven't your opinions on this subject undergone a change?"

"No," replied Senator Sorghum.

"But your views, as you expressed them some time ago"—

"Those were not my views. Those were my interviews."—Washington Star.

Your Liver is Clogged up

That's Why You're Tired—Out of Sorts—Have no Appetite.

CARTER'S LITTLE LIVER PILLS will put you right in a few days. They do their duty. Cure Constipation, Biliousness, Indigestion, and Sick Headache.

Small Pill, Small Dose, Small Price.

Genuine must bear Signature

Brent Good

Don't Worry Yourself

about cleaning and pressing that Dress of yours. It will take you a long time, that you will find tedious and trying. You might spoil some dainty part of it with an over-heated iron or use the wrong cleanser. Let us do the work and relieve you of the worry and responsibility. That is our business and we understand it thoroughly and perfectly. We will do it quicker and better than you could, and the cost would not pay for the care and worry you would have.

Parker's Dye Works

R. M. BEACH, Prop.

177 Charlotte St. Phone 250

MRS. WINN'S ADVICE TO WOMEN

Take Lydia E. Pinkham's Vegetable Compound and be Restored to Health.

Kansas City, Mo.—"The doctors told me I would never be a mother. Every month the pains were so bad that I could not bear my weight on one foot. I began taking Lydia E. Pinkham's Vegetable Compound and had not finished the first bottle when I felt greatly relieved and I took it until it made me sound and well, and I now have two fine baby girls. I cannot praise Lydia E. Pinkham's Vegetable Compound too highly for what it has done for me. I always speak a word in favor of your medicine to other women who suffer when I have an opportunity."—Mrs. H. T. WINN, 1225 Freemont Ave., Kansas City, Mo.

Read What Another Woman says:

Cumming, Ga.—"I tell some suffering woman every day of Lydia E. Pinkham's Vegetable Compound and what it has done for me. I could not eat or sleep, had a bad stomach and was in misery all the time. I could not do my housework or walk any distance without suffering great pain. I tried doctors' medicines and different patent medicines but failed to get relief. My husband brought home your Vegetable Compound and in two weeks I could eat anything, could sleep like a healthy baby, and walk a long distance without feeling tired. I can highly recommend your Vegetable Compound to women who suffer as I did, and you are at liberty to use this letter."—Mrs. CHARLIE BAGLEY, R. 3, Cumming, Ga.

The Marsh and Henthorne Company, Limited, of Belleville, has secured a contract for supplying 5,000 18-round high explosive shells for use in the British army.

Just Arrived

Choicest Fresh Fish in Halibut, British Columbia Salmon, Fillet of Haddie, Salt Herring, Cod Fish.

FRUITS

The Finest Oranges, Grape Fruit, Bananas, Lemons and Apples.

GREEN VEGETABLES

Celery, Lettuce, Radishes, Spring Onions and Parsley.

Also Good Potatoes, Beets, Carrots, Parsnips, cheapest in city.

TRY OUR GROCERIES.

D. M. MINICOLO

410 George St. Phone 983

Deep Rock Lithia

King of Table Waters

Wholesale Distributing Agents—

D. KNOX SODA WATER Co

MANUFACTURERS

GINGER ALE LEMON SOUR CIDER VINEGAR

PHONES RES. 61 WORKS 232 384 QUEEN ST.

Be Fair to Your Watch

Try to run your car or your sewing machine for several months without oil, and see how stridently they will screech forth protests against your neglect.

Yet it is, perhaps, years since your watch was cleaned or oiled. Though it cannot even squeak its protest, it is slowly but nevertheless surely, wearing itself out. A few drops of oil and a good cleaning will work wonders, as well as add years to its usefulness. Bring it in.

SCHNEIDER BROS.

367 George St.

Next to Turnbull's

MARRIAGE LICENSES ISSUED.

FORWARD MOVEMENT BELIEVED NOW UNDERWAY

DIAMOND HALL.

Warne Bros.

PETERBORO'S LARGEST JEWELERY STORE

We have the most modern Repair Department in the city, combined with skilled workmen, that insures you of prompt and satisfactory service.

Warne Bros.

DIAMOND HALL

The Noted Diamond Dealers and Jewelers.

349 George St.

A Photograph

of one's self carries with it the personal element so essential to Easter giving — and it is so inexpensive.

Make the appointment at

THE

Cowan Studio

CHARLOTTE St.

Phone 626

Extraordinary Offers at the Vincent Studio

In response to numerous requests we have decided to again give a toy to every child photographed in our studio, and to each adult having 3 Panels for 25c we will present one extra picture, finished in art sepia. Also we are making an extraordinary offer in Post-Cards. **For our usual price of $1.50 for 1 dozen, we will give instead 15 and one beautiful folder mount.**

These offers are very special and for a limited period only at the

Vincent Studio

371 George St.

1 door north Sodet's Bookstore

GREAT ACTIVITY SHOWN ALL ALONG WEST FRONT

French Are Pressing Eastward in Champagne District --- Steady Pressure is Being Maintained --- Germans in Belgium Very Busy

LONDON, April 6.—The Morning Post has the following from Champagne, France: The French advance in the Hurlus district and the Camp de Chalons, which is one of the great training grounds for the French army, has altered and is daily continuing to alter the entire aspect of affairs in the Champagne, while in other parts of the line we have been content to keep pounding at the Germans and wearing down their effectives in men and material, snatching from time to time local success as occasion may offer. Here it really seems the forward movement has been begun with promises that it will be continuous. We have now gained the top of the slope leading to a great plain of barren land rolling gently into the low hills and sprinkled freely with plantations of scrubby pine trees. Naturally it has been costly business, and the fighting, which continues unceasingly, is still sending back long trains of wounded to the bases, but the Germans have lost still more heavily. They have some of their finest troops here, including detachments of the Prussian Guard, whole regiments of which have been cut up.

So terrible has been the effect of the concentrated artillery fire, and so frightful from the German standpoint the French bayonet work at close quarters, that many of the prisoners who have been so fortunate as to be taken are insane. It is no mean force that the French have to face here, for, with recent reinforcements that have been rushed up to the danger point, full seven army corps are calculated to be in the district. In several instance; so desperate has been the defence offered by the subborn German infantry that they actually have built parapets of their dead behind which they have disputed every inch of the French advance. Now that they have been driven from what may be termed their prepared positions, the Germans are adapting themselves to warfare on the plains of Champagne, which consist, in the rapid fortification of each of the little pine plantations that dot the open country with trenches and machine guns.

These might well have proved formidable obstacles — but there is the "75." In the preliminary fighting towards the plains at the commencement of the second phase in the Champagne operations the famous French field gun is doing some of its most spectacular work. It is mowing down brittle pine trees in swaths.

The correspondent of The Daily Express telegraphs from the Belgian frontier:

Aerial raids on German aerodromes and submarine depots, a lively bombardment of the German coast defences from the sea, and renewed attacks and counter-attacks on several points in the Dixmude-Lombardyze sector are the principal features of the first Easter in Belgium under German rule.

Thousands of German soldiers passed the day in crowded troop trains traveling across Flanders, as a part of the widespread redistribution of forces between the eastern and western fronts, which has caused so much speculation during the last week. Some of the trains which halted at Liege on the way from Cologne on Saturday were so packed that the soldiers sat on the roofs of the cars.

The following official statement was issued last night:

"This has been a day of rain and fog along the whole front.

"At the woods of Ailly, southeast of St. Mihiel, we carried three successive lines of trenches. We also gained a foothold in part of the enemy's organization northeast of Regnieville."

A pleasing number in "September Morn," the excellent musical comedy coming to the Grand for matinee and evening, Saturday next, April 10th. The management promise a refined performance with an attractive chorus and elegant costumes and scenery. The sale will open Thursday morning.

SPECIAL COMMITTEE WILL FURTHER CONSIDER SCHEME TO INSURE CIVIC EMPLOYES

The matter of having civic employes insured so as to protect the city in event of an accident, which would result in compensation being paid according to the Workmen's Compensation Act, is still "being considered." For weeks a special committee have been dealing with the proposition, and yesterday afternoon held a short meeting so as to present a report to the council meeting. The committee were unable to arrive at anything definite and at the meeting last night Ald. Green, chairman of the special committee, entered the chamber armed with a fyle of communications and when the order of business was receiving reports of committees he proceeded to give a verbal report.

According to Ald. Green's remarks the special committee could not decide as to whether or not the $2000 placed in the estimates for the purpose of insuring employes should be used to pay premiums to a regular insurance company or whether to use the $2000 as a nucleus of a fund for the paying of compensation for accidents and having the city carry the risk. The $2000 fund would not protect the city in event of there being a large number of accidents but in view of the few accidents in former years and the great care which is being taken on work at the present time, Ald. Green thought it would be wise to use the $2000 as the beginning of a fund. A rate could be levied on all proposed works which would be equal to the amount paid for that purpose if the work be let by contract and this money added to the fund. If fortunate, the city would soon have a large fund, equal to meet such expenditures. In answer to a question by Ald. Edgar, Ald. Green stated that the rate offered by insurance companies was six per cent. of wages if all civic employes were insured and seven per cent. if only those on the outfall sewer were insured.

"Is there no way we could get the men to take on the insurance?" asked Ald. Edgar.

"The law will not permit it," answered the chairman of the Board of Works.

At this point Ald. Stratton remarked that he preferred having the special committee reconsider the matter and bring in a report as other committees.

Ald. Duffus pointed out how the special committee have been unable to get a report and for that reason the matter was placed before the council. Personally, Ald. Duffus was in favor of insuring the men this year in an insurance company and then possibly go into the matter more thoroughly next year.

Must Give Compensation.

Ald. Green pointed out how the city is not permitted to pay money into the Compensation Board as manufacturers, yet the city must give compensation for accidents according to the Compensation Act. The special committee was desirous of securing the opinion of the council as to whether the council thought it wise to spend a portion of the money set aside for this purpose and have the remainder go towards a fund. In his mind it would not be an unwise move to spend $1000 and have some of the civic employes insured. Ald. McIntyre and Ald. Weir favored the starting of a fund and using the $2000 as a nucleus.

Take the Chance.

Mayor Buller thought this municipality able to "take the chance" rather than paying $3500 out to insurance companies. He referred to a letter received from St. Thomas in which the idea of asking the government to provide legislation for municipalities as well as manufacturers. "Under present conditions," remarked His Worship, "I'm in favor of taking the chance. I know it's a chance but I can't see why Peterborough can't take care of any trouble unless a cyclone comes through."

The motion of Ald. Stratton and Dobbin to have the matter referred back to the committee carried.

EXCEPTION TAKEN BY MAGISTRATE

Magistrate Dumble showed very plainly this morning that he does not appreciate anyone usurping authority that rightly is vested in the magisterial chair. The case of Dan McDonald, who has failed to provide for his child which is at present being cared for by the Children's Aid Society, was to have come up, but Mr. Phoenix, representing the society, informed the Magistrate that McDonald and his wife had come to his office this morning and he had consented to postponing their appearance in court for one week.

Magistrate Dumble brusquely gave Mr. Phoenix to understand that if he took the matter out of the hands of the court, he could not expect the court to help him.

The Parliamentary Committee to which the matter was referred, has refused the application of the members of the C.M.B.A. for an injunction restraining the Grand Council from putting into effect the increased rates until a convention of the order can be held. The new rates go into effect on the 1st of July.

INVESTIGATION BY JUDGE HUYCKE

Council Approves Recommendation From Legal Committee

"We waited upon His Honor Judge Huycke who agreed that if the members of the Board of Education referred to in the resolutions asking for an investigation consented to accept and abide by his decision and laid the facts before him, he would hear them and give a decision.

"We communicated with the members of the Board of Education mentioned and received letters from Messrs. W. H. Hill, G. N. Gordon, and John Crane, which are attached to this report. Messrs. Hill and Gordon agree to abide by the Judge's decision in the matter.

"We recommend that copies of these letters be forwarded to His Honor Judge Huycke and that he be asked to hold the investigation in accordance with the suggestion made when your committee waited upon him.

Such was the report of the Legal Committee to council last night.

Before the motion to adopt the report was carried Ald. Green asked if it was right that Mr. Crane had not agreed. Mayor Buller pointed out how Mr. Crane was not mentioned when the matter came before the council before.

"How did Mr. Crane get into it?" was Ald. Green's next question.

"Judge Huycke said Messrs. Crane and Hill were in the same box," answered His Worship.

"Something he found out not through us?"

The Mayor replied in the affirmative.

CAN TAKE THINGS EASY WHEN THE WAR IS OVER

Two Firemen Who Have Enlisted Are Given Morris Chairs

A jolly gathering took place last evening in the firehall, the occasion being a farewell banquet given to ex-firemen Ernest Munden and M. J. Clancy who have enlisted for active service and who were in the city on special leave of absence. They have enlisted with the 26th Battery.

The farewell assumed the tangible form when the two ex-members were each presented with a handsome quartercut oak Morris chair by their formem fellow members, the presentation being accompanied by an address.

Alderman Duffus, chairman of the Fire, Water and Light Committee was chairman, while former chairman Ald. G. W. Green, made the presentation.

Both Fireman Munden and Clancy made suitable replies.

A eulogy of the two departing firemen was made by H. Johnston and Fireman E. Downton. This was followed by a patriotic address by Chief Howard who rung in many humorous incidents and had the gathering laughing most of the time. Adjutant McElhiney, fire department chaplain, gave the boys some good advice and "God Save the King" wound up the affair. The address read was as follows:

To Firemen Munden and Clancy,
Dear Comrades,

We, the officers and members of the Peterborough Fire Department, regret exceedingly the loss the department will sustain by you severing your connection with us. We feel, however, that you have chosen a higher calling, and trust that your services in connection with the military department, will be equally successful.

During your terms of employment in this department, you have shown yourselves to be manly men, and always faithful to duty. The consciousness of this fact ought to be a source of gratification to you; it is to us.

During the years that are past you have shown yourselves to be kind and considerate to your fellow firemen, and we wish you to know that we entertain the very kindest regards for you. Your actions have been such as to command our respect.

We will follow your future with a good deal of interest, as we are confident that you will not only do honor to your King and country, but that your future good behavior will be a source of pride to us.

We are taking advantage of your temporary leave of absence to express to you our good wishes and we ask you to accept these chairs as a slight token of our respect and esteem.

We sincerely hope and trust that you will be spared to return safely at the conclusion of the present war, and shall look forward to the coming of the time when we shall be re-united.

Signed on behalf of the department.

W. A. HOWARD,
Chief, Fire Department.
JOS. J. DUFFUS,
Chairman,
Fire, Water and Light Committee.
J. A. McELHINEY,
Fire Department Chaplain.

RELIEF FOR RESIDENTS

Householders on Lafayette Ave Have Suffered Long

Residents of Lafayette Avenue and Jackson Avenue, also residents for blocks around that section, will be mighty pleased to learn that something is to be done to improve the sanitary conditions of their neighborhood. At the meeting of the council last evening Sanitary Inspector Spence had a letter on the fyle pointing out the bad condition in which the lane between Lafayette Avenue and Jackson Avenue is at the present time. He recommended that it be taken into the area visited by garbage collectors.

Ald. Edgar had made a personal investigation of the lane and presented the aldermen with a verbal picture of it. Four residents of Lafayette Avenue were in the Isolation Hospital when he was down there, with diphtheria. He strongly urged that something be done. The streets should be taken into the garbage area and water provided. Jackson Ave. which at present has sewer facilities.

Ald. Stratton wanted to know why the Sanitary Inspector had not remedied the matter.

Ald. Edgar explained how Mr. Spence was down there but all the sanitary inspectors in the world couldn't remedy it unless the city took the necessary steps.

His Worship thought it best to have the matter left with the Board of Health and as to the sewer, there was some trouble in connection with that, the details of which he could not recall. He left the sewer matter with the Board of Works.

Ald. Green intimated that the matter would be taken up but wished to make it known that the matter of cleaning back lanes was not the duty of the Board of Works nor the Board of Works' chairman.

ORANGE CORNERS.

Orange Corners, Emily, April 6.—The funeral of Mr. George Balentine was largely attended on Thursday last. Mr. and Mrs. Balentine have the sympathy of every one in their time of sorrow.

Mrs. Hopwood spent the holiday season with friends in Toronto.

Mrs. W. Derry and son William and Mrs. T. Lytle of Peterborough, spent Friday at Mr. A. Henry's.

Miss P. Guthrie of Peterborough spent the week end here.

MIDDLEMAN TO MAKE HIS EXIT

Canteens at Summer Camps to be Handled by Commandants

OTTAWA, April 6. — General Sam Hughes has issued orders that all middlemen are to be eliminated in the future in the running of canteens for the Canadian soldiers in training camps. "There will be no more middlemen, such as were at Valcartier," said the Minister today. "The canteens, which will remain dry, will be administered and carried on under the supervision of the commanding officer, and all profits will be for the benefit of the funds of the soldiers. The boys will get all benefits whether in lower prices or in donations for regimental funds."

Dry canteens will be established at all military camps where units are in training for active service, such as Toronto, Kingston, London, Winnipeg, Calgary, Edmonton and other points. Later when the men are transferred to larger camps, such as Niagara, Sewell and Valcartier, the canteens will be run in the same manner.

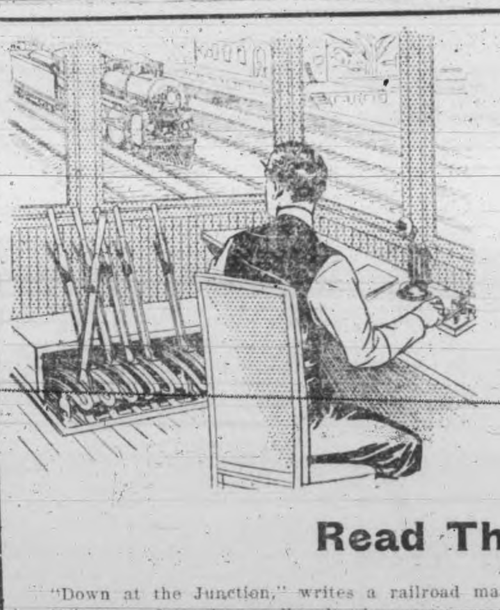

Is Tea or Coffee After Your Job?

The average cup of tea or coffee contains from 1½ to 3 grains of caffeine, a poisonous drug that handicaps the efficiency and chances for promotion of many bright men and women.

Read This Letter

"Down at the Junction," writes a railroad man, "where I am employed as Telegraph Operator and Towerman for a busy railroad, where every second counts and where I hold the lives of the entire train crew and passengers in my hand, I found coffee was making me dull and exceedingly nervous.

"My wife told me about Postum. I tried it and liked it. I never drink anything else now. I have a tin of Instant Postum in my pail. I feel fine, my brain is quick and active, and there's no delay at the Junction while I'm on duty. I really think coffee would have put me out of a job if I hadn't quit it for Postum."

If tea or coffee is crippling your prospects try a change to

POSTUM

Made only of selected wheat and a small per cent. of wholesome molasses, Postum contains nothing harmful or injurious, but is, on the contrary, healthful and invigorating.

Postum comes in two forms: **Postum Cereal**—the original form—must be well boiled, 15c and 25c packages; **Instant Postum**—the soluble form—made instantly in the cup with hot water, 30c and 50c tins. Both kinds are equally delicious, and cost per cup about the same.

"There's a Reason" for POSTUM

MADE IN CANADA. —Sold by Grocers everywhere.

Canadian Postum Cereal Co., Ltd., Windsor, Ont.

RUSSIANS MAKE GAINS AT FOUR POINTS

Wednesday Annex Bargains

69c Corduroy Velvets, 43c

This Velvet is 27 inches wide; it has a medium cord with rich lustrous finish; obtainable in Copenhagen, grey, brown, and green; 69c value. Per yard .... **.43**

$1.00 Lace Curtains, 59c

Nottingham Lace Curtains, very attractive patterns; 3½ yards long by 50 inches wide. Regular $1.00 value for .... **.59**

New Spring Corsets, Special 39c

Made of white coutil; fashionable long skirt, medium high bust, four hose-supporters, attached side-reducing pieces. Extra value at .... **.39**

Lawn Mill Ends, to Clear 5c Yard

Fine and medium weight qualities; lengths vary from 2 to 10 yards. Regular 10c, 12½c and 15c a yard. Sold by the end, per yard .... **.5**

45-Inch Table Oilcloth, 19c

A splendid range of serviceable colorings, also plain white. Extra special value, per yard .... **.19**

15c Washable Dress Crepes, 11½c Yard

The season's most popular fabrics for outing dresses, aprons, children's dresses and rompers; a beautiful range of plain colors and white; 28 inches wide. Per yard .... **.11½**

$1.39 White Bed Spreads, 79c

"Made in England" White Bed-Spreads; new Venetian design; large double bed size; $1.39 value. For .... **.79**

40c Bath Towels, 29c

"Belfast" Brown Linen Bath Towels, colored stripe centre, fringed ends, 40c value. Per pair .... **.29**

35c Check Dress Goods, 26c

38-Inch Honeycomb Check Dress Goods; color combinations of blue and black and white and brown and black. Regular 35c value. Per yard .... **.26**

Two O'Clock Leader

A beautiful quality Bleached Cotton, with smooth longcloth finish, cut only in 5 and 10-yard lengths. (One length to a customer.) Regular 10c value. Per yard .... **.6½**

Store Opens 8.15
Closes 6.00

The CRESSMAN Company Limited
The Store of Better Values.

Annex Opens 8.15
Closes 5.45

BRITAIN'S HUGE DRINK BILL

The United Kingdom's liquor bill for 1913 was higher than in 1912, and the total for 1914 was above 1913, according to unofficial figures. The totals in 1913 and 1912 were:—

1913	$833,405,000
1912	807,766,650

In the latter year the expenditures on defence were: —

Army	$138,245,000
Navy	239,290,000

Thus the drink bill more than doubled the combined army and navy expenditures.

It appears from the Statistical Abstract of the British Empire, a government work, that the consumption per capita of spirits and beer in the last year under observation, 1909, measured in gallons, was ass follows in the United Kingdom, compared with other great countries:—

	Spirits.	Beer.	Wine.
United Kingdom	0.70	26.2	0.27
Germany	1.58	22.0	1.19
France	1.32	7.9	34.5
Russia	1.10	Not counted.	Not counted.
United States	1.14	16.5	0.49

In 1913 the average expenditure per head for the year for drink was $18.10. The average per family of five persons was $90.50.

The average per head is highest in England, lower in Scotland, lowest in Ireland.

The total consumption of drink, in gallons, in the United Kingdom in the year was as follows:—

Malt liquors	1,397,314,800 gallons
Wines	15,206,400 gallons
Spirits	40,078,000 gallons

The government revenue in 1913-14 from excise duties amounted in the United Kingdom to $197,950,000
For 1914-15 the duties are estimated by the government at 198,250,000

Accounts Passed by City Council

The recommendation of the Finance Committee that the following accounts be paid was last night adopted by the council:—

Robt. Wilson	$ 6.75
C. Clark	2.00
H. Edmondson	2.35
Peterboro' Utilities Com.	.94
Taylor and Hall	2092.35
Peterboro' Utilities Com.	9.95
Wm. Hetherington	3.60
Pet. Typewriter Co.	1.50
Pet. Hardware Co.	10.20
Dr. J. H. Eastwood	5.00
Higgins Hardware Co.	6.25
The Peter Hamilton Co.	.50
Morgan Hardware Co.	1.70
E. R. Watts & Son	2.50
G. T. R. System	33.04
The Bell Telephone Co.	3.70
Pet. Fuel & Transfer Co.	1.06
G. N. Gordon	27.88
G. A. Gillespie	7.00
Adamson & Dobbin	4.00
R. J. Wolstenholme	9.00
J. H. Savigny	48.40
Frank White	70.00
C. S. McClelland & Co.	2.00
Pet. Typewriter Co.	7.50
Review Printing Co.	.75
Wm. Hamilton Co., Ltd.	42.24
Estate of A. McDonald	2.00
J. D. Manley	6.55
Marsh & Henthorn	5.50
E. H. Mann	20.00
W. H. Anthony	5.50
Morgan Hardware Co.	13.15
Higgins Hardware Co.	14.70
Pet. Hardware Co.	3.30
W. Fair	4.00
Review Printing Co.	26.80
Peter. Lumber Co.	62.82
E. H. Mann	40.20
Bell Telephone Co.	15.90
Mrs. W. J. Martin	20.00
Estate of A. McDonald	2.50
Pet. Utilities Com.	9.50
John Halpin	4.00
White & Ackford	.70
E. Wand	.90
Keuffel & Esser Co.	10.80
C. P. R. Co.	22.13
B. F. Ackerman, Son & Co.	9.00
R. J. Kidd	2.00
The Bell Telephone Co.	65.00
Hydro-Electric Power Com.	359.00
Benj. Shortly	17.90
R. J. Soden	2.35
Gutta-Percha & Rubber, Ltd.	8.88
Roland Denne	90.74
Canada Sanax Co., Ltd.	2.00
The Times Printing Co.	6.75
B. Morrow	6.35
Trebilcock Bros.	3.45
G. Walter Green Co.	1.20
Adamson & Dobbin	5.94
Kingan Hardware Co.	1.00
Peter. Lumber Co.	196.77
H. B. Taylor & Son	79.00
Thos. A. Rehill	27.00
White & Ackford	3.25
E. H. Mann	16.00

MY SYSTEM OF EYE EXAMINATION

Is that which has been recently adopted by the leading Eye Specialists of America.
A prominent Physician the other day remarked, "I wish to congratulate you upon the quality of the service you have given in every case which I have recommended to come to you."
We have every modern equipment for accurate Eye-Sight Testing and carry in stock all the latest mounts in eyeglasses and spectacleware. We manufacture and grind "PEBLO" Quality Lenses exclusively. All work positively guaranteed.

A. A. FOWLER, Phm. B., Eyesight Specialist
Oph. D. Chicago. Ref. D.O. Toronto. Optical Parlor and Lens Grinding Plant
WITH **Nugent Drug Co., 386 George-st.**

FINANCE STATEMENT WOMEN'S WAR FUND

At the regular monthly meeting of the Women's War Fund Committee, held February 10th, the following motion was passed:

That, as the work of the Women's War Fund Committee is finished, this committee disband, after making over to the 57th Chapter, Imperial Daughters of the Empire, the balance on hand, $193.22, to provide handkerchiefs and a parting meal for the men of the second half of the third contingent before they leave and the remainder to be spent on wool for the soldiers' knitting. D. E. Turner, secretary.

Expenditures.

Hospital ship	$1000.00
Oranges for 1st contingent en route to Valcartier	9.00
Housewives, 1st contingent	20.16
Cholera bands, 1st contingent and battery	106.55
Oranges for battery	3.00
Lunch for battery, Cobourg to Valcartier	36.80
Lunch for 2nd contingent	49.80
Apples, Christmas gift to the 2nd contingent	6.00
Cholera bands, Christmas gift to 2nd contingent	38.25
Scarfs and gloves, Christmas gift to C. G. E. volunteers	21.00
Supper for Mounted Rifles	67.50
Handkerchiefs for Mounted Rifles	59.02
Mr. Goor, Ottawa, Consul General for Belgium	150.00
Sweaters for Belgian bales	20.40
Sundries for Belgian sewing committee	4.70
Red Cross Society	50.00
Expenses of Christmas tree	31.48
Relief committee, food, fuel clothing, etc.	427.30
Wool for knitting	229.35
Knitting needles	2.80
Postage on overseas boxes	26.92
Caretaker of armouries	5.00
Balance voted to I. O. D. E.	193.22
	$2558.25

M. J. WALKER,
Treasurer.

Receipts:

Proceeds from flag day	$1078.53
Subscriptions	1112.35
57th and Salvation Army Bands, concerts	109.15
Recital, Conservatory of Music	8.35
Mr. T. C. Elliot, for Belgian relief work	100.00
Orchestral concert, Conservatory of Music, Belgian relief work	40.00
Contributions to Belgian sewing committee	35.00
Contributions to Christmas tree entertainment	1.00
Contributions to knitting fund	19.68
Sale of wool	36.69
Interest on deposits	16.90
	$2558.25

ON HIS WAY TO JOIN THE MILITIA

David Anderson, aged 22, a Lindsay youth, was among the prisoners locked up yesterday, his crime consisting of geteting drunk. He claimed to be en route to Ottawa to join the militia, so was discharged.

Robert Kellet, drunk in a public place, pleaded guilty. He lived in Toronto, he said, and came here looking for work; encountered some friends, who treated him so generously that he overcharged his capacity for whiskey.

"You'd better take the next train out of the city," advised the magistrate.

ALL SAINTS' CONGREGATION MAKE CREDITABLE SHOWING

Amount of Money Raised for all Purposes Was $8742

SUNDAY SCHOOL GROWS

The annual Easter vestry meeting of All Saints' Church was held last evening and was largely attended. The rector, Rev. R. B. Grobb, M.A., occupied the chair.

The financial statement was presented by Mr. H. P. Morgan, the people's warden and that of the missionary fund by the Rector's warden, Mr. C. E. Sisson. It was shown that during the past year the amount raised for all purposes was $8742, a most creditable showing for a year of such peculiar difficulty. The missionary statement showed a substantial increase in missionary giving, $425 having been contributed during the year.

High Water Mark.

The Sunday School report was very encouraging, showing an average attendance for the year of 252. The largest attendance was 350. This is the high water mark in the history of the school.

The choir report was presented by Mr. Chandler and was most satisfactory. The membership of the choir has grown almost to the capacity of the new chancel.

The reports of the other organizations were presented as follows:—

The Women's Auxiliary by Mrs. Gilbert.

The Junior Branch of the W. A., by Mrs. Blois.

The Women's Guild, by Mrs. Haskill.

The Chancel Guild, by Miss Cairns.

The Talent System, by Miss Rush.

Mr. Chas. Lacheur presented the auditor's report.

The Rector in his report took occasion to thank the many workers who had charge of the various branches of the church's activity and expressed his gratitude for the success which had crowned their efforts. He drew attention to the great change that had taken place in the church building. Last Easter the matter of chancel and vestries was still in the discussion stage. This Easter it is an accomplished fact and the congregation has the joy and privilege of worshipping in one of the most beautiful churches in the diocese. This change had been wrought during a year of wide spread financial depression and general discouragement and was therefore a cause for special thankfulness.

Election of Officers.

The election of officers for the ensuing year resulted as follows:—

Rector's Warden—Mr. A. Smeaton.

People's Warden—Mr. H. P. Morgan.

Vestry Clerk—Mr. R. E. Clarke.

Envelope Secretary — Mr. E. L. Davis.

Lay delegates to the Synod—Mr. W. G. Howden, Mr. Jas. Edgar, Mr. G. W. Worth.

Advisory of Committee—Mayor Buller, Mr. H. P. Morgan, Mr. A. Smeaton, Mr. C. E. Cisson, Mr. T. H. Hooper, Mr. T. H. Dawson, Mr. Jas. Mulholland, Mr. E. L. Davis, Mr. R. N. Jones, Mr. Robt. Cottrell, Mr. Rogers, Mr. R. E. Clarke.

Many votes of thanks were passed and a good deal of interesting discussion took place on several matters of interest which were brought before the meeting.

Owing to a new system of presenting the auditors' report at the annual Easter vestry there will be no adjourned meeting this year.

ST. LUKE'S PARISH IS PROSPERING

Church Wardens' Statement Found to be Very Satisfactory

The annual vestry meeting of St. Luke's Church was held last night in the Sunday school hall. A large number of the men of the congregation were present. The church wardens presented their financial statement for the past year, which showed a most satisfactory and prosperous condition of the affairs of the church. Mr. William Manlece was elected the people's warden, and the rector appointed Mr. R. H. Parsons as rector's warden. Messrs. E. A. Peck, Frank Adams and J. J. Turner, Jr., were appointed delegates to the Synod.

This being the first meeting at which the new rector, Rev. Walter White presided, he expressed the pleasure he felt at being present, and Messrs. Peck and J. J. Turner expressed the feeling of the congregation by saying how fortunate they felt on having secured the services of the Rev. Mr. White, and they looked forward to a continuance of the prosperity that had always been the lot of St. Luke's Church to enjoy.

The meeting adjourned till April 19th.

MEMORIAL WINDOW FOR YOUNG MEMBER OF KNOX CHURCH

A memorial window in memory of the late Richard Allan Foster, son of Mr. and Mrs. John Foster, Wolfe St., was unveiled at Knox Church Sunday morning.

His grandmother, the late Mrs. Richard Foster, provided the window.

Four Drowned

(Canadian Press Despatch.)

Newark, N.Y., April 6. — Gordon Knapp, Clarence Stanton and Eugene Stephens while returning from a society dinner last night were drowned, when their automobile plunged into the river through an open drawbridge.

Specially Selected Eatables at the

Douros Fruit Store

In our vegetable department you will find: New Fresh Tomatoes, Cucumbers, Asparagus, Spinach, Celery, Head Lettuce, Radish, New Cabbage, Green Onions and Mushrooms.

Choice Fresh Fruits

Pineapples, Strawberries, Malaga Grapes, Bananas, Oranges, Apples and Rhubarb.

Something special in Grape Nuts.

DOUROS CO.

Phone 18-19. 376 GEORGE ST.

White Fish, Salmon Trout, Halibut, Haddie, Salt Water Herring and Ciscoes.

Prompt delivery to all parts of the city.

RUSSIAN FORCES ARE MAKING GREAT HEADWAY

Austrians Seem Incapable of Opposing a Successful Resistance to the Muscovite Advance

LONDON, April 6.—In the fighting on their southern fronts the Russians scored important successes at no less than four points, the War Office announced last night, and the unfortunate Austrians seem incapable of putting up a successful resistance anywhere to the triumphal progress of the Russian arms. Engines, coaches, an immense supply of ammunition, and part of a provision train were captured by the Russians through the occupation of the railway station at Cisna, on the Galician side of the Carpathians, about fifteen miles east of Lupkow. This loss is a heavy blow to the Germans and Austrians.

The second success by the Russians was gained in the region north of Bartfeld, a point upon which the Russians are converging, slowly but surely. Here the fighting was marked by fierce exchanges of artillery salvos and heavy bayonet charges, and as a result 20 Austrian officers, and over 1,200 soldiers were captured with two machine guns.

The Russians in the third place made progress on the front from Mezolaboroz and Uszok, carrying everything before them and taking prisoner 25 officers and over 2,000 soldiers. Three guns also fell into Russian hands.

The fourth scene of Russian success was in Bukowina. Desperate fighting took place near Okla Village, north of Czernowitz, and the Austrians were forced to retreat, leaving behind over 1,000 men, who were made prisoners.

West of the Niemen river continued progress is being recorded against the Germans.

Even the Austrian official report admits that fighting is now taking place in the Laborcza Valley, which is south of Lupkow Pass, while the Russians last night announced the capture of Cisna, an important station on the high mountains between Lupkow and Uzsok passes, where they captured a great stock of war munitions and provisions.

REPORT FROM CITIES WHERE

(Continued from page 1.)

that only five miles of streets be oiled and the rest watered. "What five miles do you want oiled," asked Ald. Stratton, "all of East City?"

Ald. Weir thought there was no need of oiling some of the streets in the south end because of the sand. He said the streets would be swept away before it was fit for the oil. The amendment was seconded by Ald. McIntyre. The motion carried.

Ald. Edgar claimed the city should not "dry sweep" the paved roads when merchants are made to sprinkle their sidewalk. Ald. Green explained that owing to the cold weather it is thought unwise to place water on the roads at the present time.

Mayor Buller remarked that the by-law will have to be altered and to forbid sprinkling the sidewalks in cold weather.

Ald. Edgar launched the idea of having the firemen flush the streets early in the morning. He thought it would cut down expenses and give the fire firghters a little practice.

"Would you put white wings on them?" asked Ald. Stratton.

Those who caught the joke laughed.

The matter was left with Ald. Duffus and Green to consider before the next Board of Works meeting.

THE RICHMOND STUDIO

NOW UNDER NEW MANAGEMENT

SPECIALS FOR EASTER HOLIDAYS

ENLARGEMENTS

Copies and Enlargements Given Special Attention

FRAMES OF ALL KINDS

The Best Work At Lowest Prices

147 HUNTER

AMATEURS

← JOIN THE →
KODAK CLUB
AT THE
RICHMOND STUDIO
147 Hunter St.

Films developed FREE For the Next 15 Days.

Instructions Given to Beginners

147 HUNTER

GROUPS

$6.00 Photograph for $3.00

Come in and have the family group taken during the Easter vacation.

Three Hand Colored Cabinet Photographs in Folders for $1.00

SEE DISPLAY IN SHOW CASE

Sittings Made From 9 a.m. to 9 p.m.

LILA E. FARTHING "The Lady Photographer In Your Town"

Three Boxes Cured His Rheumatism.

It cost Mr. Moore's father just $1.50 to be cured of chronic Rheumatism from which he had suffered for years. Just three boxes of GIN PILLS at 50c a box, completely cured him and to-day he has not a sign of Rheumatism.

Gin Pills FOR THE KIDNEYS

Newburg, Ont. April 20th.

"My father has been troubled with Rheumatism for a number of years, having tried two doctors and getting no relief. He was finally advised by a friend to try Gin Pills. He purchased a box and after taking them for a week, found that they gave him relief. He then purchased three more boxes which were the means of curing him. He is now a strong man in good health able to attend to his daily work. For this great change, all the credit is due to Gin Pills."

ALEX. MOORE.

Every box of Gin Pills is sold with our positive guarantee of satisfaction or money back.

Gin Pills are "Made in Canada". Your dealer has them—50c. a box, 6 for $2.50. Sold in U.S. under the name "GINO" Pills. Trial treatment free if you write National Drug & Chemical Co. of Canada, Limited, Toronto. 265

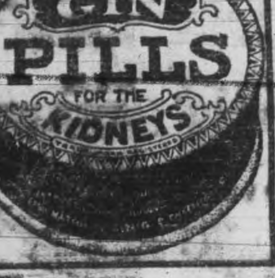

IN THE TRENCHES

It must not be forgotten than trenches advance towards the enemy in zig-zag fashion, while the actual trenches are formed as corrugated paper viewed edgewise. Even the front line, parallel to that of the enemy's, is dug this way, the idea being to arrest the ravages of a shell that falls in the trench itself. We were thus stationed one in each bend of the line, in easy earshot, but completely out of sight of each other.

On occupying the post, provided one's work is done conscientiously, with a sharp eye and an alert ear, one always feels that something is going to happen. It is far too quiet for a battlefield, one reflects. The Germans must be creeping up. After straining the eyes in the darkness for a few minutes the shadows begin to dance, the props to which the barbed wires are fixed a few yards before you assume human forms, while the uncollected bundles of hay become corpses of crouching "Booches," and to the right a suspicious beetroot patch arrests the eye with a jerk.

The wet black nights are the "nervy" nights. Impossible to see a yard before one, the least sound to the high-strung nerves suggests a horde of Germans creeping up on their elbows and knees armed to the teeth and ready to leap up to strangle you.

The German practice is to pot at us at close intervals day and night, especially the latter, and suddenly little —— at the far end, who was quite alone, started yelling out: "Oh, sergeant, sergeant! I can see a lot of Germans walking about with electric flash lamps!—they're coming our way!"

"The sergeant ran up and looked over his gunhole. "Can't see anything," he exclaims, after a while. "Yes, look—look there — all those little moving lights," goes on ——. "Now, don't be silly; can't you see they are the fire from the rifles. Don't get excited," and with this he shufles off to bed again.

For some while—perhaps fifteen minutes—no alarm is given. The sentinels stare over the gunholes into the grey indistinct void.

Our orders are to call "Haute la, qui vive?" and if no reply to fire. Suddenly I hear the next sentinel "quiviving" in a shaky voice the beetroot patch to my right. But the wind only nods the leaves; so it is promptly ordered to "Halte la." No response.

Five minutes later little —— horrifies the others by declaring that he had just seen a Prussian looking through his gunhole.

It is foolish to fret about the future. The present generally furnishes enough material to work that stunt on.

Wood's Phosphodine, The Great English Remedy. Tones and invigorates the whole nervous system, makes new Blood in old Veins, *Cures Nervous Debility, Mental and Brain Worry, Despondency, Loss of Energy, Palpitation of the Heart, Failing Memory.* Price $1 per box, six for $5. One will please, six will cure. Sold by all druggists or mailed in plain pkg. on receipt of price. *New pamphlet mailed free.* THE WOOD MEDICINE CO., TORONTO, ONT. (Formerly Windsor.)

Fresh Oysters

GRAPES	ORANGES
BANANAS	GRAPE FRUIT
HOT HOUSE	TOMATOES
TABLE RAISINS	FIGS
CELERY	PARSLEY
LETTUCE	LEMONS
POTATOES	TURNIPS
CARROTS	PARSNIPS
CABBAGE	BEETS

Haddie

Canned goods of all kinds

N. Minicolo

160 HUNTER STREET.

BOTH PHONES 337

MEET NEXT AT OTTAWA

Master Horseshoers Complete Business and Elect Officers

The seventy-five delegates who return to their respective homes after attending the fourth annual Master Horseshoers' Association convention will undoubtedly go on record testifying to the successs which attended it. Certainly many problems peculiar to their business were threshed out and valuable information advanced that will assist them in settling them. The liveliest interest was exhibited during all of yesterday's session and this spirit was maintained at a grand farewell banquet held in the Empress hotel after nine-thirty last night which was graced by the presence of His Worship Mayor Buller and members of the City Council.

The Horse-Shoers' Association should be congratulated on having as their president for another year such a capable man as T. C. De Geer. His masterly handling of the convention yesterday convinced all that he was in the right office, a fact which was demonstrated by the enthusiastic manner he was re-elected to the position by acclamation.

Officers were elected as follows for the ensuing year:—

President—Mr. T. C. De Geer of Toronto.

1st Vice-Pres.—M. S. Donoghue of Peterborough.

2nd Vice-Pres.—Mr. Summerhayes of Brantford.

3rd Vice-Pres.—Mr. F. Heaslip of Hamilton.

Secretary—E. T. Hicks.

Treasurer—Mr. John Gardner.

At the afternoon session an opportunity was allowed for general discussion on topics of interest to the horseshoers. Speeches were also made by various delegates.

Congratulated Officers.

Mr. M. S. Donoghue paid tribute to the officers of the association. He figured that this year with $200 in the treasury they would be able to accomplish a great deal of good. Money was an absolute necessity if the work of the association was to be pushed.

He thought that Mayor Buller had given the assosciation great encouragement. Mayor Buller knew that the horseshoers were not making a great deal of money. He knew the cost of running a shop, buying material, et.c

As far as the local union was concerned, it was in pretty good condition. The agreement made that all local shops would close on Easter Monday was a good idea in his opinion.

Confidence should be created among the members of the local in each other. The provincial depended largely upon the success of the locals.

Mr. Keller.

Mr. Keller of Campbellford, said they had eight shops there. Six of them were adhering to the union prices and the others were bucking them

President De Geer said the association should be proud of Campbellford for it was invariably represented at conventions. "If all the locals were as good as Campbellford there would be 1,500 people in the hall." There was not another local that would stand what Campbellford had in the past two years, and if there was anything the association could do, Campbellford was going to get the benefit of it.

Mr. Flems of Warsaw said there were three shops where he came from. Everything was going along pretty well although one man had cut prices for a while.

The meeting was thrown open for a general discussion and an opportunity for airing complaints given.

A farmers' club shop which was organized at Campbellford came in for considerable censure as it encroached upon the rights of the horseshoers, and created a monopoly in restraint of trade.

The secretary read a telegram from the editor of The Horseshoers' Journal, Detroit, wishing the association all success and extending congratulations.

Mr. R. B. McGill, of the Peterborough Hardware Company and formerly a master horseshoer, was called on and brought up recollections of the first convention he took part in. In 1902 he had tried to organize the local horseshoers and with Mr. Jos. Succee, succeeded. Mr. McGill was appointed secretary of the local. Later he went out and did quite a bit of organizing and organized Toronto, Ottawa, Barrie, Orillia, Trenton and Campbellford, and had always sought to raise the standard of horseshoeing out of the mud and mire in which it formerly lay.

He congratulated the association and believed it was on the eve of progress, and in a flourishing condition financially. The motto of the association should be "Onward, forward, raise your standard high, with T. C. De Geer leading the procession."

Mr. Gallagher of the Seed Clover Company put in a word for organization. Mr. Smith of the Belleville Rolling Mills described the Belleville local and how much good a little organization work would accomplish there.

Evening Session.

At the evening session Financial Secretary Hicks was asked to state what he felt should be his yearly remuneration. About $50 a year he figured would not be exhorbitant. Other figures were submitted and on motion $50 was agreed upon.

The question of whether the executive should receive $4 a day for their time while attending conventions was given considerable discussion. The president was inclined to urge that the executive give their time gratis and be paid only their railway and transportation expenses. Mr Fred Roblin of Brighton strongly opposed this idea.

J. W. Slack of Merivale thought the executive should receive $2.50 a day and their expenses.

The president was agreeable to allowing the executive $2.50 provided there were sufficient funds in the treasury at the close of the year, after all expenses and debts were redeemed.

Mr. Slack, the originator of the suggestion, made the motion that the executive board receive $2.50 per day railway and hotel expenses, provided there were enough funds, his motion carrying by a large vote.

President De Geer suggested that the association empower commercial travellers calling on the trade, with authority to organize locals wherever there was no organization, and that their expenses be charged up to the association.

Mr. Slack said that the president's suggestion could not be beaten. The matter was left in the hands of the executive.

Mr. John Gardiner, the treasurer, declined to accept any salary as he felt the duties of the position scarcely warranted a salary.

The next order of business was election of officers. T. C. De Geer wanted to be relieved of the office of president for personal reasons. He felt he had done one year's good service and if he could withdraw without hurting the association he would prefer to do so. He thanked each and every delegate for their assistance and services.

Mr. J. W. Slack could not see how they could possibly part with the president's services. He moved he be re-elected by unanimous vote, which was forthwith done amid enthusiastic applause, and the singing of "He's a Jolly Good Fellow." Mr. De Geer promised to put into the association the very best that was in him, since they had decided to re-elect him. He looked forward to seeing one thousand horseshoers at the next meeting.

Nominations for Officers.

The nominations for vice-presidents were next as follows:—

M. S. Donoghue, Peterborough.
John McLaren, Toronto.
F. Heaslip, Hamilton.
Mr. Summerhayes, Brantford.

Mr. Donoghue was elected by a large majority.

Nominations for second vice-presidents were:—

Mr. Summerhayes, Brantford.
Mr. J. Wilson, Toronto.
Mr. F. Heaslip, Hamilton.
Mr. Keller, Campbellford.

Mr. Summerhayes was elected.

Nominations for third vice-president were:—

Mr. Drummond, Smiths Falls.
Mr. F. Heaslip, Hamilton.
Mr. J. Wilson, Toronto.
Mr. Fred Roblin, Brighton.
Mr. Keller of Campbellford.
Mr. Kelly of Kingston.

Mr. Heaslip of Hamilton was elected.

The secretary and treasurer were re-elected by acclamation.

The only nomination for provincial organizer was Mr. J. W. Slack of Merivale who was elected and who thanked the association for the honor placed upon him.

Mr. Kennedy of Peterborough, Mr. J. McLaren of Toronto, and Mr. P. Wherry of Hamilton were elected managers.

Mr. Drummond of Smiths Falls and Mr. J. Wilson of Toronto were elected auditors. Mr. George Church, a past president, was unanimously elected honorary president.

Mr. Samuel Groves of Hamilton was made an honorary member of the association.

Mr. E. T. Hicks on behalf of the Master Horseshoers' Association was presented with a beautiful Waterman fountain pen.

Mr. J. S. Slack of Ottawa moved that the Association hold its convention in Ottawa next year which was agreed upon, largely to please veteran J. W. Slack, one of the most popular members of the association.

It was decided to hold the next picnic at Brantford, August 9th.

HOLD MEETINGS FOR FARMERS

Secretary of Farmers' Organizations to Give Addresses

Arrangements have practically been completed for the meetings to be held in Peterorough county this week which are to be addressed by Mr. J. J. Morrison, secretary of the United Farmers of Ontario, and of the United Farmers' Co-operative Co. Limited. During the past few months Mr. Morrison has addressed meetings in all parts of Ontario and has had wonderful receptions at every point. Already several thousand farmers of Ontario have identified themselves with the United Farmers of Ontario as a result of the meetings which have been addressed by Mr. Morrison.

The United Farmers' Co-operative Co., Limited, is a co-operative concern which is enabling local farmers' clubs to buy thir goods co-operatively and thus save large sums of money. The United Farmers' Co-operative Co., Limited, this year for instance united with the Grain Growers' Grain Co., of Western Canada, and gave an order for binder twine to a firm in Ireland which supplied the twine last year for the grain growers in Western Canada. In ways such as this the company is working to advance the interests of the farmers of the Province. Mr. Morrison has some startling information relating to the methods being employed by various combines in Canada to control prices and bleed the public. At several meetings he has had documents with him showing private circulars sent out by these combines and revealing how they manipulate prices.

Mr. Morrison is to speak at Zion in Smith township at 2:30 o'clock on Thursday, April 8th, and at Stewart's Hall in Otonabee at 8:00 o'clock the same evening; at Selwyn Friday afternoon, April 9th, at 2:30, and in Temperance Hall, on the 4th Line of Smith, the same evening.

TO GET AFTER ABSCONDERS

Ontario's Attorney-General Preparing to Bring Back Malefactors

It is a notorious fact that very many of the big swindlers, for whom Ontario has proved a happy hunting-ground in the past few years, have been successful in "making their get-away," as soon as they found the game was up. For instance, the manager of the Sovereign Bank left on that bank's failure. So did Monro, the company promoter, when his affairs were in a way to being exposed. So did J. W. Moyes, whose dealings with the West Shore Railway brought him into such prominence. In fact, to move to some other place where he may pursue the even tenor of his way, undisturbed by the law's myrmidons, seems to have become almost second nature with the Ontario malefactor. Pollman Evans, wanted to stand his trial in connection with the Union Life scandal, is believed to be basking in France, where, even if he is nearer the battlefield, he certainly has the arvantage in climate (and other things) over Symons.

"There can be no question," said a lawyer of wide criminal experience the other day, "that fugitives from justice have, in the past, in the Province of Ontario, been treated with too great leniency. It rests with the Attorney-General's Department to decide if any steps are to be taken to bring back a fugitive from justice, and there are signs that the new Attorney-General means to use every means to bring Pollman Evans back. But if it is true that he is in France, I may mention that, in normal circumstances, extradition from France is a matter of considerable difficulty, which is, of course, immensely enhanced now by the war. But, speaking generally, if a Government is in earnest, it is usually possible, with society organized as it is to-day, to trace and bring back a fugitive criminal.

"On every ground the question of expense should not be taken into consideration, though I believe that officialdom has inclined to the view that if (in a case of fraud, for example) the person defrauded has been wronged largely by reason of his own neglect to observe proper precautions, and has put the law in motion to get his revenge, he shall not be helped to do so out of public funds. Fugitives from justice can be traced more easily than the public imagines. Their descriptions and pictures are circulated throughout any country whither they are likely to have fled, if it is seriously intended to bring them back.

"By internatonal practice criminals are surrendered by a country only in consequence of some special treaty with the country which demands them. But extradition treaties exist between Canada, as part of the British Empire, and practically all civilized foreign countries. The offences which are known as extradition offences comprise all the more serious crimes. Thus fugitives from Canada will be given up by the country to which they have fled, if accused or convicted of (among other crimes) murder, attempt or conspiracy to murder, manslaughter, forgery, embezzlement, larceny, false pretences, rape, arson, robbery with violence, and threats with intent to extort money."

LATEST NEWS PARAGRAPHED

A private cable from Warsaw announces the death there of Isaac Geretz, greatest Jewish poet of modern times, aged 63 years.

Gen. A. G. L. D'Amade, commander of the French expeditionary forces at the Dardanelles, has lost his youngest son, aged 18, who was a second lieutenant of infantry.

Otto Zinn, a New York restaurant keeper, and two of his employes, a porter and a cook, were killed early yesterday in the cellar of Zinn's restaurant, supposedly by burglars.

An Anglo-Belgian force attacked German troops eight miles north of Abercorn, Rhodesia, on March 17, driving the enemy across the border into German East Africa after a sharp fight.

Five more Prussian casualty lists containing the names of 31,715 privates and officers were issued in Berlin yesterday. This bring the total Prussian casualties to date up to 1,133,081.

Word was received by Cornwall friends yesterday of the death yesterday morning at St. Petersburg, Florida, of W. J. McDonald, aged 55, a prominent railway contractor, whose home was for many years in Moulmette, Ont.

The 13-year-old son of Mr. D. A. Wheeler, a farmer of Glen Ross, Sidney Township, near Belleville, died yesterday as the result of injuries by a horse. The boy was in its stall when it viciously knocked him down and tramped upon him until life was nearly extinct.

Applying the Active Test.

Bennie was telling his parents about the wonderful things he saw in the circus sideshow.

"And what do you think," he said—"there was an armless woman who played the piano with her feet."

Little sister Ruth, who is taking music lessons, piped up:

"I'll just bet she can't span an octave with her toes."—London Standard.

A Daughter's Laughter.

With increasing amusement he laughed
Because of his daughter's wild laughter;
Then he said, "Though I seem to be daught,
I am sure that my daughter is daughter."

Where to Buy Coal, Wood and Lumber

Lackawana COAL

THE BEST

TERMS: NET CASH.

Trucking Orders Promptly Attended To

Peterboro Fuel & Transfer Co.

Phones 270-261-362

Burn Hicks'

GRAVITY SCREENED.

Scranton Coal

First-class Mixed Wood and Tamarac

Robert Hicks

Office & Yards—Murray St., cor. Bethune St. Phones 47 & 48. Office and Yards—Charlotte St. cor. Bethune St. Phone 947.

COAL

When you hear some people talk, you get the impression that business has gone to smash and that everybody is going broke. WEIR & McCARTHY have worked full time and sold more coal than ever before, which shows that good coal is still in demand and that some people are doing business.

So cheer up.

WEIR & McCARTHY

Telephone 96.

LUMBER

Builders' Materials of all kinds—Shingles, Scantlings, Joist and Bill Stuff, Mouldings, Casings, Base and all kinds of finish. Boxes and Box Shooks, Slabs and Mill Wood.

Alf. McDonald Estate

Point St. Charles Mills

There is no need to Tell

— YOU —

of the great advantage in using

LEHIGH VALLEY COAL

as every one knows it, but to make assurance doubly sure order your next coal from

J. E. A. Fitzgerald

Also Mixed Wood from

$3 to $5 Per Cord

Cutting and splitting extra..

PHONE 111.

Burn Scranton

COAL

CEMENT and SEWER PIPE

sold by

H. B. Taylor & Son

Aylmer and Wolfe Sts.

Both Phones, 209.

THE MARKETS

Latest Quotations in Grain, Dairy Products, Live Stock, Etc.

CHICAGO, April 5.—Exporters buying May delivery here and at Minneapolis and Kansas City today lifted the price of wheat. The outcome was a firm close, ⅜c to 1⅛c to 2½c above Saturday night. Corn gained ¼c to ⅜c to ⅜c net, oats finished ⅛c to ¼c off to ⅛c up, provisions down 5c to 10c.

TORONTO GRAIN MARKET.

Wheat, fall, bushel	$1 40 to $....	
Goose wheat, bushel	1 30	1 35
Buckwheat, bushel	0 85	....
Barley, bushel	0 85	....
Peas, bushel	1 25	1 35
Oats, bushel	0 64	0 65
Rye, bushel	1 15	....

TORONTO DAIRY MARKET.

Butter, creamery, lb. sq.	0 35	0 37
Butter, creamery, solids	0 33	0 35
Cheese, new, large	0 18½	....
Cheese, twins	0 19¼	0 19½
Eggs, new-laid	0 21	0 22
Honey, new, lb.	0 12	....

GRAIN AND PRODUCE.

TORONTO, April 5.—Quotations on the Board of Trade are as follows:

Manitoba wheat—No. 1 northern, $1.62, lake ports; No. 2, $1.61½; No. 3, $1.58¾.

Manitoba oats—No. 2 C.W., 69c; No. 3 C.W., 67c, track, bay ports; No. 1 feed, 66½c; sample oats, 66¼c.

Ontario oats—White, outside, 60c to 62c.

Ontario wheat—No. 2, per car lot, $1.40 to $1.42.

American corn—No. 3 yellow, all-rail shipments, Toronto freights, 81c.

Peas—No. 2, $1.85 to $1.90, car lots, outside, nominal.

Barley—Good malting barley outside, 80c to 82c.

Rolled oats—Car lots, per bag of 90 lbs., $3.40; in smaller lots, $3.50 to $3.55, Windsor to Montreal.

Millfeed—Car lots, per ton: Bran, $27; shorts, $29; middlings, $34; good feed flour, $39.

Buckwheat—82c to 83c, car lots, outside.

Manitoba flour—First patents, $7.70 in jute bags; second patents $7.20 in jute bags; strong bakers' $7; in cotton bags, 10c more.

Ontario flour—Winter, 90 per cent. patents, $5.80 to $5.90; seaboard, $5.90 to $6, Toronto freights, in bags.

Cornmeal—Yellow, 98-lb. sacks, in car lots, $2.20; small lots, $2.30 to $2.40.

WINNIPEG GRAIN MARKET.

WINNIPEG, April 5.—Wheat futures opened ⅛c to ⅞c up, oats ⅝c up and flax ½c to 1½c higher. Following the opening further advances occurred on wheat, while oats and flax were fairly steady. Before noon wheat had sold at $1.53⅞ for May, $1.52 for July and $1.17¼ for October. The volume of trading in futures was light.

The strength was attributed to reports of dry weather in certain portions of the winter wheat states, war news and heavy world's shipments were offset by the dry weather talk.

The demand for Nos. 1, 2, 3 and 4 northern wheat was good, but only a few cars were placed on the market. Oats of all grades were in fair demand, but only light offerings were on the market. While no new business on export sales was reported, exporting houses were buying futures freely.

Wheat futures closed ⅝c to ½c up, cash 1¾c to 1⅞c higher, oats ¼c to ½c higher and flax ½c to ⅝c higher.

MONTREAL GRAIN MARKET.

MONTREAL, April 5.—There was only a holiday business in grain today. No price changes occurred and the sales put thru showed firmness.

Butter advanced about 2 cents per pound, but eggs were easier, chiefly owing to the falling off in demand and large receipts.

Flour was stationary.

CATTLE MARKETS

UNION STOCK YARDS.

TORONTO, April 5.—Receipts of live stock at the Union Yards were 1393 cattlt, 397 hogs, 77 sheep and 61 calves.

Butchers' Cattle.

Choice heavy steers sold at $7.75 to $8; choice butchers, $7.25 to $7.50; good, $7 to $7.25; medium, $6.60 to $6.85; common, $6.25 to $6.50; choice cows, $6.25 to $6.50; good cows, $5.75 to $6; medium cows, $6.25 to $6.60; canners and cutters, $4 to $4.50; choice bulls at $6 to $6.50; common bulls at $5 to $6.

Stockers and Feeders.

Steers of good quality, 800 to 900 lbs., sold at $6.40 to $6.75; stockers, 550 to 750 lbs., sold at $6 to $6.40.

Milkers and Springers.

Milkers and springers were none too plentiful, and prices were steady to firm at $50 to $90 each.

Veal Calves.

Choice calves sold at $10 per cwt.; good at $8 to $8.50; common to medium at $5.50 to $7.

Sheep and Lambs.

Sheep, ewes of light weight, sold at $7 to $8.50; heavy ewes and rams, $6 to $7.50; lambs at $10.50 to $12; spring lambs sold at $8 to $12 for the bulk, but there were some very small lambs sold at $5 each.

Hogs.

Selects, weighed off cars, sold at $8.15 to $8.25.

MONTREAL LIVE STOCK.

MONTREAL, April 5.—At the Montreal Stock yards, west end market, receipts of live stock for the week ending April 3 were 600 cattle, 150 sheep and lambs, 1800 hogs and 1400 calves. The offerings today were 450 cattle, 100 sheep and lambs, 1150 hogs and 250 calves.

Cattle were quiet and steady, milkers and packers had ample supplies on hand for another week. Sheep and lambs were scarce and firm. Calves were quiet and steady.

Hogs were strong at an advance of between 30 and 60 cents per hundred pounds. The supply was small, but ample to fill all requirements, and sales of selected lots were made at from $9.30 to $9.60. Sows sold at $7.50 to $7.60, and stags at from $4.30 to $4.60 per hundred pounds weighed off cars.

Export cattle, choice, $8 to $8.25; do., medium, $7.50 to $7.75; do. bulls, $7 to $7.25; butchers' cattle, choice, $3.50 to $6.75; do. medium, $6 to $6.25; do. common, $5 to $5.50; canners, $3.75 to $4.50; butchers' cattle, choice cows, $6.40 to $6.75; do. medium, $5.90 to $6.25; do. bulls, $5.40 to $5.75; feeding steers, $4.75 to $5.25; feeding bulls, $6.65 to $7; stockers, choice, $6.15 to $6.50; do. light, $5.65 to $6; milkers, choice, each, $70 to $75; do. common and medium, each, $60 to $65; springers, $50 to $55; sheep, ewes, $5.75 to $6; bucks and culls, $5.25 to $5.50; lambs, $8.50 to $9; hogs, fed and watered, $9.30 to $9.60; calves, $2.50 to $10.

CHICAGO LIVE STOCK.

CHICAGO, April 5.—Cattle—Receipts 16,000. Market strong. Beeves, $6 to $9; western steers, $5.60 to $7.45; cows and heifers, $2.80 to $7.80; calves, $6 to $8.50.

Hogs—Receipts 31,000. Market lower. Light, $6.65 to $6.95; mixed, $6.60 to $6.90; heavy, $6.45 to $6.92½; rough, $6.45 to $6.60; pigs, $5.50 to $6.65; bulk of sales, $6.80 to $6.90.

Sheep—Receipts 13,000. Market strong. Native, $7.35 to $8.45; lambs, native, $7.75 to $10.25.

Eitel's Crew Recalled.

NEWPORT NEWS, Va., April 6.—All the members of the crew of the Prinz Eitel who were on shore leave were suddenly recalled to the ship yesterday. At the same time Capt. Thierichens said to a group of newspaper men:

"You won't have me to worry you much longer."

Dark Period Passes.

Vancouver reports say that while that city commercially has passed through a dark period, a wave of optimism is being felt. There is some reason for this as indications of renewed activity are present. The shipping trade is reviving, the lumber industry is to get under way more approaching a normal basis shortly, and mining, which had a good year in 1914, is being resumed. A good deal of construction work is booked for this year. The output of salmon last year on the coast is estimated at 6,300,000 cases. The Okanagan Valley fruit crop was large last year, plums, crab apples and prunes being about double the year before taken together. Grocers in the city are only moderately active now, but most of them report a fairly satisfactory profit and loss account for 1914.

—a relish for luncheon
—an appetizer for dinner
—good with meals
—good between meals
—good for everybody

O'Keefe's Pilsener Lager 114

"The Light Beer in the Light Bottle"

J. M. BROOKS & CO., Distributors, 416 Water Street. Phone 61.

Says Boat is Safe

(Canadian Press Despatch.)

Genoa, April 6.—The owner of Luigi Parodi, denies that the vessel has been lost. The steamship left Gibraltar Saturday and is about to arrive at Genoa.

Condemn Members Who Assisted Recruiting

(Canadian Press Despatch.)

Norwich, Eng., April 6.—The Independent labor party by a vote of 234 to 9 adopted a resolution condemning members of the party for assisting recruiting and for justifying the war and also the Liberal Government policy which led to it.

The woman with a beautiful head of hair gets no more credit nowadays than her baldheaded sister who keeps hers in a drawer nights.

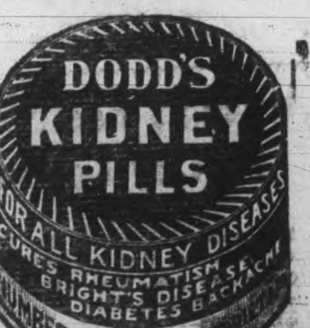

A DELIGHTFUL TONIC.

Trent Valley Lager
Champagne Ale
Dublin Porter

GUARANTEED PURE AND WHOLESOME.

For sale by all liquor dealers.

Manufactured by the

CALCUTT Brewing & Malting Co.

Limited.

PETERBOROUGH, ONT.

Phone 98.

BRINGING UP FATHER

BY GEORGE McMANUS

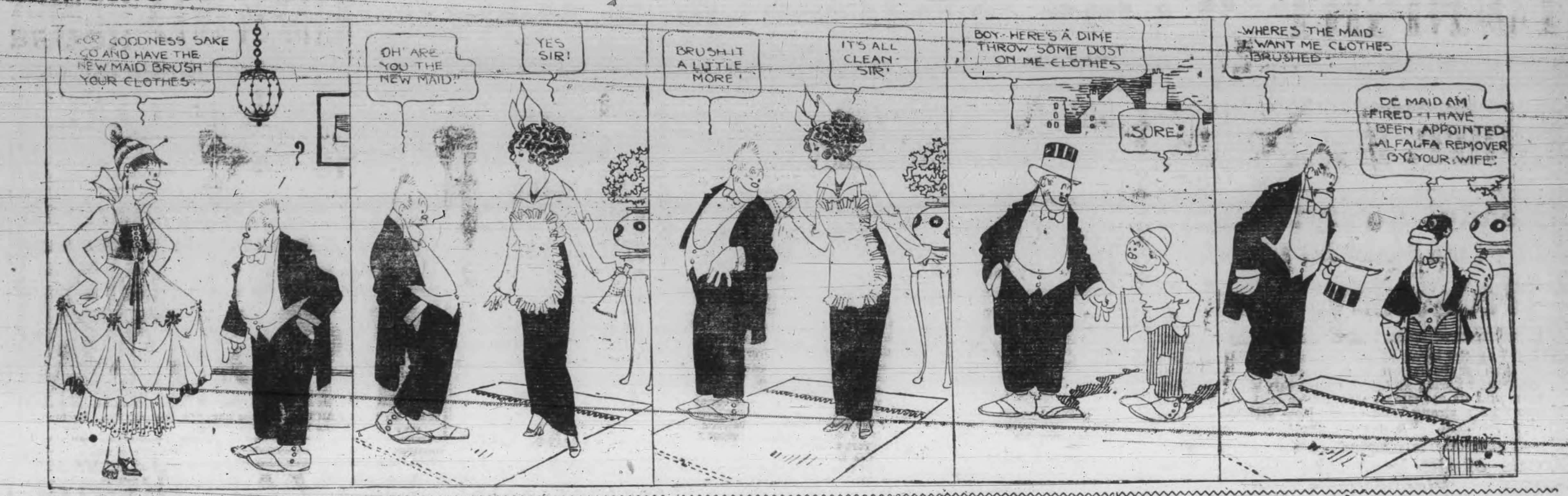

SPORTING NEWS

COMMENT

As You Like it

CITIZENS WHO EVINCE an interest in the gymnasium work of the Y. M. C. A. will have an opportunity of witnessing what has been accomplished during the past season when the annual gymnastic exhibition will be staged for two nights, April 8th and 9th. It is being given on two nights this year so that the public may avail themselves of the opportunity. The exhibition this year is to be considerably different from that of other years, inasmuch as the program wil include special work not hitherto shown at any local exhibition. For instance, there will be fancy drills and dances, the latter being a comparatively recent innovation in the curriculum of Y. M. C. A. gymnasiums. One of these will be the ridiculously funny "oxen step." A squad of junior boys will dance the "sailors' hornpipe" to the accompaniment of suitable music, and attired in the costumes of Jack Tars. The Highland Fling will be another feature number. Then there will be what is known as a fancy maze parade, in which the lights are turned out and the boys perform evolutions with lanterns, the effect being remarkably novel and pretty. Wrestling by skilled lightweghts and apparatus work on the parallel bars and human pyramid building will also be introduced. The members have been practising faithfully for these special attractions, and something unusually clever is to be shown. The members of both junior and senior departments are included in the program, and the development of physical strength and skill and the training which the boys receive in the gymnasium wll be demonstrated.

WHEN ONE commences to think of a baseball league he is at once confronted with the niches left in sport circles by the departure of former players. Bob Carson, who was always in the limelight, is with the C. G. E. forces at Quebec and will not be available, "Waddy" Kenealley, who threw away more games than any other man in the Mercantile League and yet held his job, is in Detroit; Sid. Smith the coach and "big noise" of the De Laval team is with the C.M.R. at Ottawa and Bill English is with the Ross Rifle Co. at Quebec. The latter was secretary-treasurer of the Mercantile League last year and also short stop for the De Laval. "Billie" made a host of friends by the keen executive ability he showed in executing his duties as secretary-treasurer last year.

GEORGE MINORGAN will be a familiar figure missing in amateur ball this summer. The golden haired Tinker who has been prominently before the fans for a number of years is fighting with the first contingent in France. Although George didn't always come through with a bingle when a hit meant a game, he was a valuable man on infields. Here's hoping he will be on hand next year.

A LETTER has been received asking where Art Primeau, the ball player, will perform this season. We have no record of an Art Primeau who is a ball player but Art Primeau, the hockey player, is in the city. Whether or not he intends trying out with any of the baseball teams is not known.

DAN McCABE will manage the team from Brooklyn in the City League. The old owl has perhaps more real baseball stored away in his head than any other follower of the game in the city, this together with a few good players should warrant the "east side gang" being considered seriously.

KNUTE BELTING will manage the team being entered by Louie Yeotes. It has been stated that Belting will twirl. That is incorrect as the amateur standing of the other players must be protected.

HORACE WALKEY, the John McGraw of the Thistles, can be depended upon to place a good team in the field. Roy Smythe will likely be his leading heaver and "Mrs. Murphy" is quite equal to the task. Manager Walkey's loss was big when Meredith Huycke decided to enlist.

VIC FOWLER has a couple of good pitchers signed for the Classics in Bush O'Connell and Lornie Rose. Both made their presence felt in the Mercantile League last year. Bennie Taylor or Bob Ross will do the receiving.

NO PAULINE. Frank Barrie will not be playing for the Classics, he will be with East City.

WILLARD'S VICTORY OVER NEGRO, WAS COMPLETE

Back to the Farm is the Song of the Negro

HAVANA, April 6.—Jack Johnson, exile from his own country, yesterday lost his claim to fistic fame as the heavyweight champion of the world, the title being wrested from him by Jess Willard, the Kansas cowboy, the biggest man who ever entered the prize ring, and a "white hope" who at last has made good.

To-morrow Johnson, his wife, and a little group of friends, will sail for Martinique, there to await passage back to France, where Johnson proposes to settle down and lead the life of a farmer, raising pigs and chickens. There is no doubt that he is through with the ring.

Willard, who is being acclaimed as the new champion, is going back to the United States to win the fortune which was denied him yesterday, when Johnson got $30,000 before the fight started, Willard taking only a small share of the net receipts. Just what his share was is not known.

Yesterday's fight probably has no parallel in the history of ring battles. For twenty rounds Johnson punched and punched at Willard at will, but his blows grew perceptibly less powerful as the fight progressed, until at last he seemed unable or unwilling to go on.

After twenty rounds Johnson stopped leading, and for three or four rounds the battle between the two big men was little more than a series of plastic poses of white and black gladiators. So it was until the 25th round, when Willard got one of his wildly-swinging, windmill, right-hand smashes to Johnson's head. This was the beginning of the end.

When the round closed Johnson sent word to his wife that he was all in, and told her to start for home. She was on the way out and passing the ring in the 26th round when a stinging left to the body and a cyclonic right to the jaw caused Johnson to crumple on the floor of the ring, where he lay partly outside the ropes until the referee counted ten and held up Willard's hand in token of his newly-won laurels.

KNEW JESS WOULD WIN.

LOS ANGELES, Cal., April 6—"I knew all along that Jess would win," said Mrs. Jess Willard, when told of the outcome of the fight at Havana. She appeared pleased but not at all surprised. Her only other comment was made to Jess Willard, Jr., 16 months old.

"Your daddy is champion of the world," she said to him, and kissed him.

Troops Massing On the Border

CHIASSO, Switzerland, April 6.—The assembling of Italian troops on the Austrian frontier is continuing with the greatest activity. All houses of peasants in the districts bordering the confines affected have been occupied by soldiers.

This information reaches Chiasso from Italian sources. It is learned from the same sources that still more important military activity is under way. Information on this point is refused transmission by the Italian censors.

All Are Pledged to Abstinence

LONDON, April 6. — Teetotalism will be enforced in all the King's households, beginning Wednesday. An official announcement just issued, dated to-day says:

"By the King's command, no wines or spirits will be consumed in any of his Majesty's houses after to-day."

The Chronicles says: "We are enabled to state that the members of the Government have decided to follow the King's example and banish alcoholic beverages from their tables. Mr. Lloyd George has the heartiest support of his colleagues in the course he has taken with reference to the necessity of limiting the consumption of alcohol. His mail bag, during the last two days contained 70,000 letters, some of them with many signatures, pledging their writers to abstain from alcohol during the war."

French Artillery Fire Was Horrible

PARIS, April 6.—Combats at the Eparges, in the Department of Meuse, on March 18, 19 and 20 were no less brilliant and successful than the preceding engagements, according to the French official Eye-witness, in a report giving further details of the battles on this part of the front.

"The most recent success," says the report, "was due to the intense artillery preparation, the very prompt assault and violent hand-to-hand fighting. In the trenches captured from the enemy, in which our heavy artillery fire caused great excavations, we found bodies cut up and half-buried in earth.

"Survivors who were captured declare that the French artillery fire was horrible. Others say that the Eighth Bavarian Regiment was decimated, having lost two thousand men and sixteen officers during February. One battalion was reduced to 87 men.

Would Abdicate First.

PARIS, April 6.—According to a despatch to The Temps from Petrograd, the latest German attempts to induce the Austrian Emperor to make territorial concessions to Italy have been met with a declaration by Francis Joseph that he would rather abdicate than cede territory to his former ally. The aged Emperor's resolution seems unshakeable. Government circles in Vienna are awaiting the result of the present battle in the Carpathians, which will finally determine Austria's future attitude.

The woman who prides herself on telling people just what she thinks of them often finds it hard to distinguish between malice and candor.

Should Re-instate Hockey Players

THE ONTARIO Hockey Association, the greatest amateur organization of the present day, has honestly won a name for itself for the straight forward and business like manner in which the officers have always executed their duties. On no page of its history since November 27th, 1890, the date of its birth, can be found a blot caused by any action, of officers, which was contrary to the fundamental rules of amateur sport. By times the association has had to show an iron arm as this year in the Allan Cup squabble but invariably when the sky cleared sport writers throughout the Dominion sanctioned the course decided upon by the executive. Considering these facts it is difficult task to object to rulings the O.H.A. hands out, but in our minds there has been an injustice done to Peterborough athletes and it is just possible that this injustice is the result of an oversight.

The officers and players of the Peterborough Intermediate O.H.A. team have been suspended by the O.H.A. The Association found that the club had played a professional under an assumed name and suspension followed. The association decided that rule five, reading "Any club convicted of having in its membership professionals of any kind shall forfeit its membership in the Association" should be felt by the Peterborough Intermediates. Not only was the membership of the club forfeited but the players suspended. The fact that the players are susupended means that they are barred from all amateur sports. Walter F. Trivett, secretary of the Ontario Branch of the Amateur Athletic Union of Canada has handed out the following ruling in this regard:

"The Athletic Union have always upheld suspensions and disqualifications by all its affiliated associations, and any man who was under suspension by an affiliated organization is not considered by us to be in good standing in any other branch of amateur sport. Therefore, while the members of the Intermediate hockey team of Peterborough are under suspension by the Ontario Hockey Association they are not deemed in good standing and cannot be permitted to compete in other branches of amateur sport."

We are not making known our opinion as to whether the Peterborough Hockey Club deserves suspension or not but the alleged breach of the constitution of the O.H.A. was perpetrated by certain of the officers of the Peterborough Club and therefore the players are innocent of any wrong doing. It doesn't matter a great deal whether or not some of the officers of the club are to remain out of amateur sports in the future but it hardly seems right, it hardly seems in accordance with the history of O.H.A. fairness that the players should be kept out of amateur sport because of a "bone" pulled by the officers of the club. Undoubtedly most of the players under suspension will be reinstated; in fact Secretary Hewitt has stated that he felt sure the suspension would be raised if formal application was made to the O.H.A. for re-instatement. If this is the case why does the O.H.A. not consider the players' side of the case immediately and not bar them from participating in amateur sports during the summer?

Several of the suspended players play other games as well as hockey. Grover Halpin is needed on the Peterborough lacrosse team, Harold Knapman usually figures on baseball and rugby teams, Ray Rose is expected to perform in the City Baseball League as is Joe Dwyer. Orv. Kenngalley is another who takes part in amateur sports. For the good of amateur sport these men should be re-instated by the O.H.A. before the coming of the baseball season. In asking for re-instatement they are not asking for a favor, they are only asking for that to which everyone is entitled—justice.

Advertise in The Review. It pays.

NEW TONE IS GLOOMY

German Writer Talks Now of Protecting Homes

MUCH DISCONTENT

LONDON, April 6. — The Daily News has the following from Rotterdam:

Paul Michaels in the weekly review of the war in The Berliner Tageblatt is evidently in an exceedingly gloomy mood regarding the present position of the German armies, and speaks of the spirit of modesty that now reigns in Germany. To-day he says: "We only see how tremendously difficult it is made for us to preserve our national unity and freedom. Many dreamed too easily of our victory over our enemies. The people thought to gather in the harvest when really the first preparations for the final result still had to be created. In the meantime we have become more modest, and it becomes clear to us that even with the greatest self-sacrifice it will only be with difficulty that we shall be able to conquer the opposition of a world of enemies. Everybody already has long abandoned expectation that between to-day and to-morrow the world could be healed by the German spirit. We have had to be convinced unwillingly and by hard facts that in this war it is not a question of putting through a fantastic world-policy, but a question of protecting our house and home.

"The war was not begun to lay a new yoke upon the world. It certainly will have to be carried on for the self-preservation of the German empire. It would be idle to try and fix the details of what the final peace will be, but in any case our object must be the making certain of our national existence for the longest time possible."

After referring to the course of the submarine war, the writer continues: "We are confident that this winter of our discontent will be followed by a glorious summer."

TO PREVENT CORRUPTION.

Hon. Mr. Doherty's Elections Bill Discussed In Committee.

OTTAWA, April 6. — The House yesterday passed a number of Government bills of minor importance and debated at considerable length in committee of the whole Mr. Doherty's bill to amend the Controverted Elections Act. The bill is designed to expedite the trial of election protests by cutting off preliminary objections and appeals. Curiously enough, the Minister of Justice yesterday introduced a bill permitting provincial elections trials to be further extended than at present by appeals to the Supreme Court of Canada. The legislation will apply to the cases growing out of the recent provincial elections in Manitoba.

The principal discussion yesterday was upon an amendment proposed by Hon. Wm. Pugsley. It provided that, in the trial of Dominion election cases, the court might not only deprive the successful candidate of his seat if corrupt practices were proved, but award the seat to the candidate receiving the next highest number of votes, provided the latter were able to prove that neither he nor his agents had been guilty of any corruption.

There is no encouragement, he said, for a man to be scrupulously clean in election methods. If he was beaten by corruption and spent thousands of dollars in proving that fact, he got nothing in return and the candidate corruptly elected was re-elected usually as a matter of course.

Sir Robert Borden objected that such a provision would work great injustice to a constituency. The people might overwhelmingly prefer John Smith to John Jones and, yet because some friend of Smith's had been guilty of a corrupt practice they would be compelled to accept John Jones as member of Parliament.

The amendment was voted down and the bill itself was left in committee.

Cannot Admit Britain's Right

WASHINGTON, April 6. — The United States Government yesterday made public its note to Great Britain, announcing that "it could not admit" either the right of the allies or their claims for justification in placing an embargo on all commercial intercourse between Germany and neutral countries.

"To admit it," says the communication, "would be to assume the attitude of unneutrality toward the present enemies of Great Britain, which would be obviously inconsistent with the solemn obligations of this Government in the present circumstances, and for Great Britain to make such a claim would be for her to abandon and to set at naught the principles for which she has consistently and earnestly contended in other times and circumstances."

Ambassador Sharp at Paris was instructed to present a copy of the American note to Great Britain to the French Foreign Office, with the statement that although the French Admiralty decree had not been officially received in Washington, it was understood here to be identical with the British order-in-council.

Heavy Indemnity Demanded.

WASHINGTON, April 6.—The note of the United States to the German Government, demanding indemnity for the sinking of the American ship William P. Frye, by the German raider Prinz Eitel Friedrich, given at the State Department yesterday, asks an indemnity of $228,059.54. The State Department's note to Ambassador Gerard at Berlin, also directs Gerard to request "that full reparation be made by the German Government for the destruction of the William P. Frye by the German cruiser Prinz Eitel Friedrich.

Netherlands' Warning.

WASHINGTON, April 6. — The Netherlands Government has notified the United States that any foreign ship misusing the Dutch flag or using other means to make a pretence of possessing Dutch nationality will not be allowed to depart from or pass through waters under the jurisdiction of the Netherlands.

For Men of Refinement.

For a pleasant evening of enjoyment visit

SNELGROVE'S BRITISH POOL ROOM

Six New Tables.

Quiet, comfortable and homelike. Positively the best service in the city.

First Class Barber Shop.

in connection, conducted by Mr. Robert Snelgrove. You know him. Nuff said.

162 Simcoe St.

A few doors west of Turnbull's.

Watch for our sign.

A Quiet, Pleasant SMOKE

is enjoyed when you select a good grade of

Tobaccos and Pipes

Cigars and Cigarettes

Our store contains only the leading brands of Fine Cigars, Tobaccos, Pipes, etc., at the first and last tobacco store.

DAN McCABE

Cor. Charlotte and Aylmer Sts.

TRAVELLERS' GUIDE.

Corrected March 5, 1915.

C. P. R. TIME TABLE

Going East—

**8.10 p.m.—Indian River, Norwood and Havelock.

*12.15 a.m.—Kingston, Smiths Falls, Ottawa, Montreal, Quebec, St. John, N.B., Boston and New York.

*1.18 a.m.—Norwood, Havelock, Tweed, Perth, Smiths Falls and Ottawa.

**12.13 p.m.—Norwood, Havelock, Tweed, Perth, Smiths Falls, Ottawa, Montreal and intermediate points.

Going West—

*4.24 a.m.—Toronto, Owen Sound, Guelph, Goderich, Hamilton, Buffalo, New York, Galt, Woodstock, St. Thomas, London, Chatham, Detroit and Chicago.

*5.57 a.m.—Myrtle and North Toronto.

**7.50 a.m.—Toronto, Hamilton, Buffalo, Rochester and New York, intermediate points between Peterborough and Toronto.

**9.17 a.m.—Lindsay, Orillia, Port McNicoll and intermediate points.

**4.23 p.m.—Toronto, Hamilton, Brantford, Buffalo, New York, Guelph, Galt, Woodstock and London.

**6.30 p.m.—North Toronto, West Toronto and intermediate points.

*Daily. **Daily except Sunday.

G. T. R. TIME TABLE

7.00 a.m.—For Lakefield.

8.10 a.m.—For Port Hope, Cobourg, and points east, connecting at Port Hope for Toronto arriving Toronto 11.05 a.m.

8.20 a.m.—For Hastings, Campbellford, Stirling, Madoc, Belleville, Deseronto, Napanee, Kingston, Brockville, Montreal.

8.20 a.m.—For Lindsay, Orillia, Collingwood, Midland, Penetanguishene, North Bay, Toronto, Hamilton, Niagara Falls, Buffalo, New York, Brantford, London, Detroit.

11.40 a.m.—For Millbrook, Port Hope, and all points on the main line east and west. Close connections at Port Hope with International Limited for Toronto, Detroit and Chicago.

11.40 a.m.—Mid-day Express for Toronto, reaching Toronto 3.25 p.m.

12.20 p.m.—For Lakefield.

1.30 p.m.—For Hastings, Campbellford, Stirling, Madoc, Belleville, Deseronto, Napanee, Kingston and Brockville.

5.35 p.m.—For Lindsay, Orillia, Midland, North Bay, Toronto, Hamilton, Niagara Falls, Buffalo, New York.

5.40 p.m.—For Lakefield.

8.55 p.m.—Local for Lindsay.

9.05 p.m.—For Millbrook, Port Hope, Belleville, Kingston, Brockville, Montreal and Boston.

GRAND TRUNK RAILWAY SYSTEM

DOUBLE TRACK ALL THE WAY

TORONTO-CHICAGO—TORONTO-MONTREAL

Unexcelled Train Service

Smooth Roadbed

Highest Class of Equipment

HOMESEEKERS EXCURSIONS

Round trip tickets to points in Western Canada, via Chicago, on sale each Tuesday until October 26, inclusive, at low fares. Return limit two months.

Full particulars and tickets at Grand Trunk ticket offices.

B. A. ROSE, City Passenger and Ticket Agent. Phone 259.

CANADIAN PACIFIC

For WINNIPEG and VANCOUVER

leave Toronto 10.20 p.m. daily

Attractive Tours to PACIFIC COAST POINTS

Particulars from Canadian Pacific ticket agents, or write M. G. Murphy, District Passenger Agent, cor. King and Yonge Streets, Toronto.

J. SKINNER, C.P.A., 343 George St.

DOMINION CHINESE CAFE.

JIM HUM, Manager.

Modern and up-to-date rooms, also private dining tables. Drop in and try our special Chinese Dishes—nothing but the best of steaks and chops used. We guarantee the best of satisfaction to strangers and all our patrons.

328 GEORGE STREET

TO-NIGHT 8.30 "THE DRUM MAJOR" OPERETTA GRAND OPERA HOUSE
Reserved Seats 75c, 50c & 35c; Gallery 25c

ROBT. FAIR & Co. LIMITED.

Ready! Ready! Ready!
For a Rousing Big Sale on
Wednesday, April 7

Right on the brink of the Spring Season—just when it's time for the days to become real warm, and all will want their Spring Raiment, comes this big Wednesday Sale with its economy opportunities that will grip the city with a strong hand of the most attractive values yet offered. We strongly urge early shopping.

One of the Important Specials For Wednesday's Sale
$20.00 to $30.00 Women's Suits For $7.50

Last week's sale of Suits proved such a success that we decided to place Fourteen more of a superior style and quality on Sale for this week's Bargain Day. They are last season's best styles, but must be cleared out. The materials are serges, cheviots, covert cloths, Bedford cords, diagonal and fancy tweeds, in navy, black, khaki, fawns, greys and mixed tweed designs. Regular prices were $20.00 to $30.00. Your choice for **$7.50**
(Any alterations made by the Dept. will be extra.)

Gerald Conroy has returned to Toronto, after a visit with his parents.

Mr. Harry Corrin has returned to Beaverton after visiting with his parents over Easter.

Miss Sadie Gamble is spending her Easter vacation with Miss Stillman, Campbellford.

Mrs. S. Trotter of Vancouver is visiting her parents, Mr. and Mrs. Thomas Dawson, Donaccord St.

Mrs. Alex. J. Robertson, 366 Simcoe street, will receive tomorrow (April 7th) and not agan this season.

Mr. Jimmy Rheve, who has been spending his holidays with Gerald Conroy, has returned to Toronto.

Mr. Jack Lynch of Orillia has returned home after visiting with Gerald Conroy.

Miss Edith Blondon, of Cornwall, left yesterday for Toronto after spending Easter with her sister, Mrs. Bruce Law, Sherbrooke St.

Miss Eva Sauriol, of Toronto, who has been spending the past few months with her cousin, Mrs. Bruce Law, Shrbrooke St., left yesterday for her home.

At Bridge street Methodist church, Belleville, on Easter Sunday morning the infant daughter of ex-Mayor H. W. and Mrs. Ackerman was baptized by the Rev. H. S. Osborne in the presence of the congregation. The ceremony was performed with water brought by a friend from the River Jordan in Palestine.

Mr. John Laing, of the Montreal Daily Star advertising staff, spent Easter at his home.

The Easter Monday night "at-home" held last evening in St. Alphonsus Lyceum under the auspices of the amalgamated Total Abstinence Societies, was perhaps the most thoroughly enjoyable social function ever held in the spacious club rooms on Simcoe street. The attendance was not quite as large as at other "at-homes," but for an evening to be really enjoyed does not necessarily call for a large crowd. Cards was pursued in one hall, while in the other the dancing was held. The winners at the cards were Miss A. Grady and Mr. P. Lafavre. At intermission dainty refreshments were served. The dance music was all that could be desired. The pianists, Misses Marion Gorman and Margaret McDonald, added more to their long list of admirers, and the fact that their efforts were appreciated was shown by every number being enthusiastically encored.

BLEWETT—McKIBBON.

The wedding was solemnized this morning at George St. Methodist parsonage of William Wellington Blewett, son of Mr. John S. Blewett, of Lakefield, and Miss Mary Kathleen McGibbon, daughter of Mr. Sam McKibbon also of Lakefield. The ceremony was performed by Rev. R. G. Peever, B.D. They will reside in Lakefield.

DRUM MAJOR GIVEN PLEASING PRESENTATION

Local News in General

Graduate Nurses.

The Graduate Nurses will meet on Wednesday afternoon at the Public Lirary to work for the local Red Cross Association.

Choral Society.

The Peterborough Choral Society will rehearse tonight at eight o'clock in the Collegiate Anditorium the "Banner of St. George." A full attendance is requested.

Gladys Seward.

Miss Gladys Seward, who will return to this city after five years' absence, wil hold a recital on Friday evening, April 9th, in Conservatory of Music Hall. Tickets on sale at Madill's Drug Store, Robert Fair's, Cressman & Co.'s, and Richard Hall & Son's Stores.

FORDS TO BE SEEN IN MOVIES TO-NIGHT

The general public have read much of Henry Ford and his famous factory but few have had the opportunity of seeing the great auto man and witnessing a Ford being made. J. J. Duffus, the energetic local representative is to provide citizens of Peterborough with such a favor. Tonight and the evenings of Tuesday, Wednesday, Thursday and Friday moving pictures of "making a Ford" will be shown in Duffus' Garage on Simcoe St. There is no charge and every citizen whether a car owner or not, should grasp the opportunity of seeing the films. The evening's entertainment will be given each night at seven-thirty. Thursday will be reserved for the Ford car owners and ladies. The garage is now transformed into a theatre and fitted with seating accommodation.

A SOCK SHOWER.

The regular meeting of the Canadian Kitchener League will be held at the Y. M. C. A. at 8 o'clock this evening. All ladies are requested to be present. Friday evening, April 9, the Canadian Kitchener League is holding a sock shower from 3 to 10 p.m. at the home of Mrs. Thos. Barrie, George street north. All the ladies of the city are invited to be present. The league is working hard to obtain five hundred pairs of socks, as there is a great demand among the boys at home and overseas. A good program during the afternoon and evening.

The Mayor's Request.

Being desirous that Peterborough assist in every possible way the boys who are so bravely fighting our battles at the front, I urge that as many citizens as possible assist the Canadian Kitchener League sock and handkerchief shower to be held Friday afternoon and evening at the home of Mrs. Thos. Barrie, George street north.

WILLIAM BULLER, Mayor.

Mr. Stewart Laing of the engineering corps, Ottawa, was home over Easter visiting his parents.

Mr M. H. Staples, M.A., has completed his course at Knox College, Toronto, and is among the students who will receive diplomas at the closing exercises tonight.

Members of Orpheus Society Responsible for Some Clever Work

The able manner in which the Orpheus Society presented the musical comedy The Drum Major, at the Opera House last night won praises on all sides. It was a surprise in being much better than expected, although anticipations were high. The staging was good, the choruses and dances were well carried out, the costumes well chosen. The reception given it by the audience was enthusiastic and this no doubt stimulated those taking part to play well.

Miss Lettie Drope as Clarice was leading lady and had the heaviest part in the play. She was well suited to the role and performed her part with distinction both in the acting and singing. Miss Drope makes a very charming general's daughter.

Mr. Ed. Hanrahan as Jean appeared to excellent advantage and sang and acted like a professional. He was well assisted by Mrs. A. A. Perrin as Babette in the accompanying role. Mrs. Perrin had a difficult part to play which was performed with merit and captivated her audience. Several curtain calls were received by Mrs. Perrin and Mr. Hanrahan in a pretty song "One Little Bird Built a Cozy Nest."

Miss Helen Rush was perhaps the best in the chorus. Her green costume and splendid dancing singled her out but all the chorus was very pleasing.

Mr. Harold Lee acted and sang to advantage in the character of Sergeant Leroux, but if he put a little more life and vim in his acting and expression his role would be much improved. This could be done although the character is somewhat serious, and a second performance ought to make this easy to attain.

While the play was well performed it would have been better if more volume had been given to the choruses and if the dances had been performed more precisely and easily. This would no doubt have been attained with further practice. Self consciousness was very little in evidence, and, considering that this was an amateur performance, it was very creditably performed.

A great amount of the success of the performance is due to Mr. J. Edward Fisher, the conductor, who was untiring in his efforts. No doubt the Orpheus Society will receive better public support in future performances if the same effort is made to do the work well.

Others who took part were:—

Julien, F. Hartshorn; Gaspard, P. Naish; Pierre, Norman Laing, as recruits; Antoinette, Mrs. J. Lock; Suzanne, Miss Ruby Quartermaine; Jacqueline, Miss Helen Lytle, as village girls; Victor, a boy of the village, Mr. Fred Jamieson; Marcel, an "Orator of the Day," Mr. Donald Shook.

The chorus was composed of:

Misses A. Bickersteth, H. Black, E. Derrick, R. Derry, A. Graham, B. Heard, A. Heron, E. Jubb, M. Lyle, B. M. Lytle, G. Montgomery, V. Neill, A. Pollard, L. Rippingale, M. Richardson, Helen Rush, M. Smith, Ida Wesley, Shirley Wesley, Mrs. J. A. Morgan, Mrs. R. W. Davidson, Mrs. Tucker.

Messrs. A. B. Burrows, W. Derry, J. Howland, C. Lapp, A. Lapp, H. M. Marshall, S. J. Ridyard, C. Walton, T. Hamel, H. Shuttleworth.

The costumes were designed and executed by Misses L. Drope, R. Quartermaine, H. Rush and S. Wesley, and Miss A. Bickersteth directed the dances.

The story of the play was: Sergeant Leroux visits Passy to recruit for the army. But it is the village fete day, consequently the men have small interest in the needs of their country. He is meeting with no success, when Clarice Dupre—daughter of the general of that name, and the prettiest woman in Paris—comes to his assistance. She is on her way to the South, and learning of the fete, decides to remain. Her arrival draws his audience from Leroux. Clarice meets Leroux, and being an ardent patriot herself, induces the young men to join the army. Jean is completely enthralled by her charms, and in spite of the remonstrances of Babette, he enlists. Leroux, delighted with the number who have joined the ranks, and much in love with Clarice, leaves for Paris accompanied by fifty-seven recruits.

The second act opens with the celebration of the Fall of the Bastile, on the 14th day of July, two years later. No word has come from Leroux, Jean or any of the recruits in all those months, and their sweethearts fear they are either dead or have forgotten their homes. Clarice returns to Passy, hoping to hear news of Leroux. She learns nothing of the warriors. The soldiers return — tired, hungry and well sickened of war. Babette forgives Jean and promises to marry him. Clarice waylays Leroux and assures him of her affection for him. All ends happily.

The drum Major will be repeated this evening at the Opera House. Those who have not seen this show should not fail to see it tonight. It it worth seeing, pleasing and the work of local people.

The Advantage

of the Toric lens is, that it is ground exactly to fit the curve of the eye, thus saving the strain of accommodating the vision, which has to be done with a flat lens when looking anywhere, except straight ahead, they are also neater in appearance and cost very little more.

TAIT OPTICAL CO.
410 GEORGE STREET

"September Morn"

Here Next Saturday—Returns to Toronto for a 2nd Engagement Direct From Here

The attraction at the Grand, with matinee on Saturday next, will be the musical comedy "September Morn," with all its tuneful, catchy songs, girls of the pretty kind who can sing, and a cast of musical comedy artists far above the average, including such recognized fun-makers as Frank Minor, Lou Kelso, Maude Potter, William Cameron, Arline Bolling, Kathryn Bowen, Clarence Nordstrom and Edgar Murray.

Among the song hits are "When a Little Boy Loves a Little Girl," "In Berlin," "Oh, You September Morn," "Everybody's Tango Crazy," "A Spare-rib from the Butcher Shop of Life," "Beautiful Dreams I'm Dreaming," "The Sun Shade Girl," and "Where Is the Pleasure in Wine and Song if the Woman Is Not There?"

This pleasing production goes back to Toronto for a return engagement direct from here.

Agent Drops Dead

(Canadian Press Despatch.)

Ottawa, April 6.—George Duncan, city passenger agent of the C.P.R., dropped dead this morning in the office of F. C. Blain, chief clerk of the immigration department while conversing with one of the officials.

MORALS OF MARCUS.

The Morals of Marcus as seen in moving pictures at the Empire Theatre delighted large audiencess yesterday afternoon and evening. It is in five acts.

You are invited to attend the
Moving Picture Demonstration
to be held at
The Duffus Garage
Simcoe St., on
Tuesday, Wednesday, Thursday and Friday of this week
Commencing at 7.30 p.m.
The Making of the Ford Car
will be shown from the time the raw material is brought into the factory until the finished car is ready for shipment
(Comfortable seating accommodation)
Thursday Night will be specially reserved for Ford Car Owners and Ladies

OPENING OF
CITY CAFE
174-176 Charlotte St.
Opposite White House
CHAS. CHEU will Open his first-class Cafe on
Saturday, April 10th
And Invites Your Patronage
Private Dining-Room for Ladies

AMUSEMENTS

GRAND OPERA HOUSE
J. J. Turner & Sons, Proprietors & Managers.
Matinee and Night Saturday, April 10
SEPTEMBER MORN
SPRIGHTLY CHORUS OF SEPTEMBER MORN BEAUTIES.
20 SPARKLING SNAPPY SONG SUCCESSES.
SPECIAL WAR PRICES—Matinee 25c, 35c, 50c and 75c. Evening, 25c, 50c, 75c and $1.00. Seats Thursday.

ROYAL THEATRE TO-NIGHT
Bright and Entertaining VAUDEVILLE Bright and Entertaining
ARCHER & GARLOW
In a comedy musical act. This is an exceptional offering and is sure to please.
Don't miss that fascinating Photo Play
"Comrade Kitty"
Edison, 2 reel Comedy-Drama. Full of Dramatic and Humorous Episodes with the usual amount of Romance and special introduction of Face Powder.
2. JIM'S VINDICATION, Edison—An ex-convict becomes implicated in a robbery, returns the loot to prove his honesty and creates new suspicions.
3. THE LOOSE CHANGE OF CHANCE, Esssanay—Sometimes it flows in your direction.
4. THE GRATE IMPEERYUL SIRKUS, Selig—The kiddies force matters by holding a circus.
5. KIDDING THE BOSS—They help him find a wife—Vitagraph.
EXCELLENT MUSIC FURNISHED BY SPECIAL ORCHESTRA
The ROYAL offers variety. Try it.
Heated, Ventilated. Pictures change tomorrow.
10c, Children 5c M. PAPPAS, Prop.

AT THE NEW TIZ-IT THEATRE
MRS. FOSTER'S GRAND ORCHESTRA
MATINEE 5c to all
NIGHTS 5c & 10c

HIGH CLASS PHOTO PLAYS ONLY
Don't fail to visit the new
TIZ-IT THEATRE TO-NIGHT
Mary Pickford IN Sweetheart Days
"UNDER THE BLACK ROBE."
Detective story, complete in 4 acts—4
CUSTER'S LAST SCOUT
101 Bison 101
A thrilling dramatization of Custer's last stand, in 2 acts—2.
SPECIAL STRAND WAR SERIES The latest viws of the present war.
MATINEE 5c to All NIGHT 5c & 10c
Comedy THEIR UPS AND DOWNS and others
RED MILL you will be sure to Come tonight and make this Theatre your home of photo plays.

PARAMOUNT — PARAMOUNT
EMPIRE THEATRE Matinee and Night Mon., Tues., Wed.
CHARLES FROHMAN presents MARIE DORO, in her greatest stage triumph—William J. Locke's celebrated play-novel
"THE MORALS OF MARCUS"
A PICTURESQUE ROMANTIC COMEDY
Those not having read the book of above name may receive a review of same on application to this Theatre ALSO COMEDIES
THURS., FRIDAY & SATURDAY, JOHN EMERSON, in
"THE BACHELOR'S ROMANCE"
Mats. 10c. Evening 5c, 10c, 15c. Sat. Mat. 5c. to all.
PARAMOUNT — PARAMOUNT

WANTED---FARM HELP
We are in a position to place a large number of experienced and inexperienced farm help in this district. MR. T. HOWELL, special Representative of the Ontario Government, will be pleased to interview applicants from 9 a.m. till 5 p.m. on Wednesday, Thursday, Friday, April 7th, 8th and 9th, at the District Office of the Ontario Department of Agriculture, Room 12, Bank of Commerce, Peterborough, Ont.
All persons who desire to locate on farms are required to furnish references. Farmers in need of help should make application to the Director of Colonization, Parliament Buildings, Toronto, or see Mr. Howell personally at Peterborough.
H. A. MACDONNELL, Director of Colonization.
HON. J. S. DUFF, Minister of Agriculture.

Ventilating System at Tiz-it Theatre

The very latest type of ventilating system is being installed in the Tiz-It Theatre.

The system will displace 2500 cubic feet of fresh air per minute which means that the air in the whole theatre will be constantly changing, thereby producing perfect conditions.

The system will be installed at an early date and will be the first system of this type to be installed in any local theatre.

Machine Phone 85. Bell Phone 85
BELLEGHEM'S
Undertakers, Furniture Dealers
AMBULANCE SERVICE
180-190 HUNTER STREET.

DIED.

BEST—In Peterborough, on Tuesday morning, April 6th, Mrs. James Best. Funeral on Wednesday from 591 Water Street, to St. John's Church, thence to Little Lake Cemetery.

Luck has a good deal to do with success, but working ten hours a day has more.

8 PAGES TO-DAY

THE DAILY REVIEW

"A Clean, Constructive Newspaper"

Thursday—Sun rises at 5.41 a.m. and sets at 6.48 p.m.

Daily Review Established 1870
Weekly Review Established 1853

Peterborough's Oldest Newspaper

PETERBOROUGH, ONT., WEDNESDAY, APRIL 7, 1915

Every Evening (Sundays and Holidays Excepted) at 4 o'Clock.

BERLIN ADMITS LOSS OF SUBMARINE U29

ANOTHER ATTEMPT TO FORCE THE DARDANELLES

BELGIANS DISLODGE DETACHMENT OF FOE

Enemy With Three Machine Guns Crossed Yser River but Were Driven Back

FRENCH GAIN MASTERY OF HILLS

(Canadian Press Despatch.)

PARIS, April 7. — This afternoon's statement: "A German detachment with three machine guns succeeded in crossing to the left bank of the Yser south of Diegrachten. It was attacked yesterday and dislodged by Belgian forces.

"An attack made by us in the vicinity of Etain, rendered us masters of Hills No. 219 and 221, in addition to Haut Bois and Hopital farms.

"In Eparges we gained ground and maintained our advances at the same time taking sixty prisoners, including three officers.

"In Ban-de-Spat we mined and blew up a German position."

BERLIN, April 7. — Today's official statement says: "The village of Diegrachten, which was occupied by our troops Monday, and which the enemy bombarded with his heaviest artillery and mine throwers, was for this reason again abandoned by us last night.

"Northeast of Verdun the French advance approached only as far as our outer positions.

"To the east and southeast of Verdun, a series of attacks made by the enemy failed, with extraordinary heavy losses.

"In Combres Hills two French battalions were driven off by our fire."

BERLIN PRESS ON AMERICAN NOTE.

BERLIN, April 7. — The newspaper Kreuzzetitung, commenting on the American note to Great Britain, says that if the telegraphed summary is correct, it means the far-reaching retreat of America and permits Great Britain to carry out its blockade measures against American ships, even though carrying goods which are not contraband, if they are bound to or from hostile ports. America thus surrenders to the principle that every blockade must be effective in order to be recognized.

French Official Review

LONDON, April 7. — The sixth and seventh instalments of the French review of the war have been given out. These deal with the equipment of the French army and with the situation of the German army. The French field gun, the famous 75, is everywhere acknowledged a superior weapon, and the experience of this war shows that, after the extraordinary use they have been put to, the guns are in as perfect condition as when the war began.

Although the French army was taken at a disadvantage when the war broke out, being then engaged in reorganizing heavy artillery, the activity of cannon foundries and the employment of reserves of big guns kept in fortresses, has resulted in the French establishing superiority over the Germans in this arm, as is admitted by the enemy.

In ammunition of superior quality for heavy and light guns, in machine guns, in military stores and in food, there is abundant supply. The Germans by January 1st, according to the review, had put into the fighting line sixty-nine army corps, or approximately three million men, and fifty of these army corps were pitted against the French, British and Belgian armies in the battle of Flanders.

By the middle of January they had lost, without counting the sick, at the lowest estimate, eighteen hundred thousand men.

With her failure in the battle of Flanders, Germany lost her initiative and direction of the war. She had put all her eggs in one basket, and, owing to the precipitate and fruitless use she had made of her resources, she could not regain superiority of numbers.

Allowing that half a million slightly wounded have rejoined, there is left a net wastage of thirteen hundred thousand men, or two hundred and sixty thousand a week.

The review calculates that Germany's resources in men at the beginning of the war were eight million five hundred thousand. Of these, four million are now at the front; thirteen hundred thousand have been lost, and reserves therefore at the beginning of January totalled three million two hundred thousand. Deducting from these, men over forty and an admitted proportion of inefficients, the reserves yet to be called on cannot exceed two million, and if the same wastage rate as heretofore be maintained for 1915, there will not be enough to fill the gaps of war. Moreover, their military value has already been proved to be limited. It is therefore abundantly proved that Germany has reached her limit and cannot form any new divisions.

SOLDIER DIES AT BELLEVILLE

Pte. Driver Enlisted With 45th of Lindsay

Belleville, April 7.—Private Driver, who enlisted with the 45th Regiment of Lindsay and came here a few days ago with the contingent of that town to mobilize with the 34th Battalion, died in the hospital here last evening. He was a young Englishman without relatives in this country. This is the second death in the camp within a week.

Representative of Government Here

Receive Applications From Farmers and Unemployed

Mr. T. Howell, special representative of the Ontario Government is now at the district office of the Ontario Department of Agriculture, at room 12, Bank of Commerce building, and will receive applications of persons desiring to secure work on farms. Farmers in need of help should make application to Mr. Howell. Mr. Howell informed the Review today that there is great need of farm help and the placing of men on farms would do much to help the various municipalities to solve the unemployment problem.

Lessen Dangers at the Moving Picture Houses

Toronto, April 7.—To further lessen dangers from fire and accident at moving picture theatres Hon. T. W. McGarry, Provincial Treasurer, has announced important changes in the Provincial regulations that it is expected will result in a material improvement of conditions of operation, and thus insure the safety of the patrons of these places. Hereafter apprentices will have to serve a period of twelve months before an operator's certificate is granted. The time now required is six months, and this is not considered sufficient. Where proficiency is demonstrated within the twelve months' period the Chief Inspector may at his discretion grant the certificate.

The regulations are also to be amended to recognize the certificates of other Provinces or States where similar recognition is extended to Ontario operators. Opportunity of appeal to the Provincial Treasurer in person is granted to any operator whose license has been suspended for cause.

The restrictions regarding the use of 10-ampere machines by churches, schools, fraternal organizations, etc., without a cabinet are removed, but not with respect to any machines in a theatre.

In future all moving picture licenses are to be issued by Chief Inspector Robert Newman, and not by the Treasury Department direct. This will entail added work for the Chief Inspector, and it has therefore been determined to appoint an assistant, who will confine his labors to Toronto district entirely.

SECOND PERFORMANCE OF THE DRUM MAJOR

Another fairly good audience attended the second presentation of "The Drum Major" last evening in the Grand Opera House by the Orpheus Society under the direction of J. Edward Fisher. The company, as might be expected, performed with a greater freedom, and the slight feeling of stage nervousness which was exhibited the first evening was entirely absent. Mr. Ed. Hanrahan and Miss Drope and Mrs. A. A. Perrin were again given hearty ovations in their respective roles. "The Drum Major" is a tuneful light opera and its presentation by the Orpheus Society was considered to be generally successful.

WATCHING RUSSIANS FROM TREE-TOP HUT

German lookouts in German military observation stand in the valley of the River Memel along the German battle front.

"SMALL RETREAT" OF AUSTRIANS RETIRMENT OF SIXTEEN MILES

(Canadian Press Despatch.)

LONDON, April 7. — A Reuter despatch from Petrograd says a semi-official communication throws discredit on the Austrian official bulletins, which are designed to pacify public opinion and revive drooping courage. For example, the Austrian admission of "A smal retreat" in reality covered a retirement of sixteen miles.

ALLIES RENEW ACTIVITY IN THE DARDANELLES

(Canadian Press Despatch.)

LONDON, April 7. — Apparently another attempt to force the Dardanelles is under way. An official announcement from Constantinople says a cruiser and torpedo boat were struck by shells from the forts on Monday. No official information has come to London or Paris.

ITALY AND SERBIA TO SIGN TREATY

(Canadian Press Despatch.)

PARIS, April 7. — A telegram from Rome says that Italy and Serbia are about to conclude a treaty in which Italy withdraws hostility to Serbia for occupying territory on the Adriatic, provided it be not fortified.

trian admission of "a small retreat" in reality covered a retire-entry of Italy into the war may be considered imminent.

SUBMARINE LOST, BERLIN ADMITS.

BERLIN, April 7. — The admiralty's official statement admits the loss of the submarine U-29.

PETERBOROUGH BOYS ON BATTLE GROUND WHERE BRITISH FOUGHT ENEMY

Mere Handful of Kitchener's Men Hold Out for Twenty Days and Finally Won — Stripes for Dick Boone

PTE. ODELY TAYLOR.

"Things have been breaking for the allies all along the lines and the Germans are being rudely thrust back," writes Pte. Odely Taylor in a letter just received.

The outside world have not the slightest idea of the damage and havoc wrought in the numerous French villages and towns. Every place passed by the enemy, is a wreck. Churches with their lofty spires presented a grand mark for their artillery, resulting in practically every church within range being a mass of ruins. Any buildings near the firing line that would afford billets for troops are shelled every day or so, although the Germans have of late, been busy looking after their own skin.

Stripes for Dick Boone.

Speaking of artillery, nearly all the Peterborough boys are around here. Several of them have been over to visit us. Dick Boone is now the possessor of three stripes due to his energetic and hard work. He is in charge of a battery near here. Lieut. Matthews is farther down the line. Already they have played a prominent part by putting a few transport wagons and guns of the enemy out of commission. Their guns are so well concealed that you would walk by withing being attracted by any thing unusual about the place.

Heavy Artillery Duel.

Yesterday evening the Allies were engaged in a heavy artillery duel somewhere to our left. They raised cain far into the night. It's nothing unusual now for a shell to pass with a screech. At first we would duck but a few hours of ducking was sufficient. When they open up on the buildings and about our quarters, we get busy with the glasses and watch for the game. You can see them breaking in circles around where our guns are supposed to be but they seldom touch one. The Germans often waste round after round on our aviators as they circle about the trenches. The coolness and daring of one of these airmen is remarkable. Several times we have seen him fly directly over the enemy's trenches, then swoop down and swing about as he dodged the dozens of shrapnels fired at him. The work of the British Flying Corps has been of the greatest help to the allies.

Its all strange this mode of warfare. It's a case of ordained silence, immobility under a rain of shrapnel and days of deafening roar of artillery. Parapets, earthworks and breastworks are being used far more extensively than the deep trenches. Trenches of all shapes and zig-zag lines can be found all over France. At night the shells sent up by the Germans give one an idea that you are enclosed in a circle with the enemy. Such was nearly the case at one stage of the game but not now.

Show Your "bean"—Pink.

Show your hand or "bean" above the parapet and it is another case of more work for the stretcher bearer and digging party. Dugouts are constructed in the trenches and one can live fairly comfortable in these dugouts. It's almost an impossibility to sleep. The boys can always sing "I'm never alone now."

During our turn in the line we were engaged in looking after rations most of the time. It's more of a risk than fighting in the front line. One company does the work for the battalion. It's nothing strange to get chased to cover by machine gun fire. One shell knocked a large block off the wall in our guard room one night. Talking of close shaves, Bill Gibson, George Minorgan and I with a few others were back of the trenches with the rations when the splitting of the air by bullets made us drop like lightning. We lay flat on the road for fully fifteen minutes while the machine gun put the bullets over and through our cart.

The same night we had to take hasty cover behind a few boxes of "bully beef." Such small incidents make the game worth going after and one can generally manage to have a good laugh while doing the "sprawl" act. We have been fortunate and pretty lucky so far by not losing a single man. Sergt. Victor

(Continued on page 8.)

A MAD DOG

Officer Was Called to End It's Days

The peculiar antics of a fine-looking collie dog yesterday were responsible for it being sent to the dog heaven by a bullet, and the city is consequently minus the price of another dog license. This particular canine was a hot-blooded specimen, judging by its fondness for water. It was first noticed in the morning prowling around the Children's Shelter by Superintendent Henry, who drove it down towards the river. He was taken aback, however, when he saw the animal deliberately swim out into the river and start paddling upstream. The river is shallow in places, and the dog came to anchor upon one of these places, and remained there for four hours until the rising waters gradually crept up until it stood breast high in the eddying current. Mr. Henry saw something was wrong, and surmised that it was mad. This conclusion prompted him to summon the police, and Acting Detective Blade, ever on the alert for a little gun practice, went up and paddled out in a punt to the animal.

Unlike a human being, the sight of a myrmidon of the law had no terrors for this dog. It merely surveyed the officer with clear, glassy eye, and the detective also came to the conclusion that only a dog that was mad could look at him in that fashion. Consequently he pulled his automatic and sent Mr. Dog to the land where dog meat is plentiful and where such sordid, worldly things as tags and licenses don't exist.

The owner of the dog is unknown, but it is thought it came up from Murray street.

AN INCREASE IN ATTENDANCE AT WEEKLY DRILL

C. Company of 57th Led the Way With Largest Turnout

An increased attendance was noticed at the drill of the 57th Regiment last night.

The left half of the battalion was addressed by Captain McPherson.

C. Company, Capt. Park, was to the front with the best showing in strength

Over 275 men were on hand. A goodly number of recruits were received and put through drill by the various color sergeants.

LIBERALS' TRUMP CARD.

OTTAWA, April 7.—Liberal members are busy franking campaign material in addition to the Liberal Monthly. All protests against a general election have ceased. The bilingual difficulty is the Liberal trump card.

The Daily Review

Established 1879.
Member of Canadian Press, Limited.
THOS. W. WHALLEY—Managing Director

THE DAILY REVIEW is published every afternoon at 4 o'clock (Holidays and Sundays excepted), by the Peterborough Review Printing and Publishing Company, Limited, 166-168 Hunter St.

THE WEEKLY REVIEW, established 1853, is published every Thursday morning at 10 o'clock. Subscription price $1.00 per year to any part of Canada or Great Britain or $1.50 a year to the United States.

When ordering change of address, both the new and old address should be given.

TELEPHONES.

Business Dept.	189
Editorial	435
Mr. Whalley, residence	286
J. F. C. Whalley, B.A., Editor	286
Chas. Curtis, City Editor, residence	273

PETERBOROUGH, WEDNESDAY, APRIL 7, 1915

NEWSPAPER CRITICISM.

THERE IS a danger that newspaper criticism in regard to the inquiry over the supplying of war equipment, particularly with regard to boots, will overstep itself. This is pointed out by the Montreal News, which says:

"The fact that the shoe manufacturers advertised in the Canadian press is part of the evidence of the value of the industry they represent to the country. The boot and shoe industry helped the newspaper business. It is also the sole means of support of thousands of workmen. Any criticism, therefore, which tends to hurt the industry without being essential to a fair and impartial notice of the immediate case of the boot inquiry is wrong and unfortunate in its effects."

However, the News should be more precise. It is difficult to see how the inquiry can be without some adverse effect on the industry, but that is not the point. The point is that criticism which one might consider adverse another would not. Mr. George A. Slater suggested that the phrase "too light in substance" might have been used instead of blazing abroad that the boots were like blotting paper. That, in our opinion, would be evading responsibility or covering up wrongdoing. The fact is that any concern which produced goods, such as some shoe manufacturers did, in the face of strict regulations, the public safety and the national need shows that the industry requires some regulation, and severe treatment should be meted out to the offenders.

At the same time, the shoe industry should not be attacked. The News has advanced a timely warning in this regard. It is not the industry that is to blame, but some persons engaged in it, and the thousands of wage-earners who are innocent of blame should not be made to suffer. Besides, the industry is a very valuable department of Canadian trade, and the object should be to improve it and to correct anything derogatory to it. It is to be hoped that the inquiry will result in a higher standard of business ethics, and a better product will undoubtedly follow.

LOCAL INSPECTION OF FOOD.

THE REVIEW has had occasion to criticize Magistrate Dumble, but at the same time we feel like giving a word of commendation when it is deserved. The severe manner in which a meat vendor was handled the other day for not having meat properly covered was in the public interest. We saw recently a driver taking a load of half-covered meat to East City in an open waggon with no sides, and the wheels throwing up a copious supply of road dust over what was later to appear on many dining-room tables. If there is a bylaw that says meat must be covered and protected from dust and dirt, it does not mean half covered, but wholly covered, and should be rigidly enforced. It is our opinion that the inspection of food offered for sale in Peterborough is very lax, and a few stringent actions are necessary to convince people that regulations for the protection of the public health must be respected.

THREE STUMPS FOR THE GRITS.

AT THE COMING general election it will be interesting to see how the Liberal spell-binders will duck the following facts:

1. Lt.-Col. Hurdman, brother of the Liberal M.L.A. for Ottawa, who figured so conspicuously in the "boot" department of the militia, is a Liberal left in office by the Borden Government.

2. Lt.-Col. Brown, the chief director of contracts of the Militia Department, is a Liberal appointee, and was secretary to Sir Frederick Borden for eight years.

3. Mr. Burns, of the same department, was the inspector and the man who "passed" all the material used for socks, clothes, etc., in that department.

Who is to blame? Those who left them there or those who put them there?

MONEY FOR THE FARMERS.

THE FARMERS in the House of Commons seem to be highly delighted with the amount in the estimates this year for agriculture, viz., $3,308,000.00.

This amount is, of course, in addition to the immense grant of ten millions of dollars to the provinces, which enabled the provinces to begin courses of practical instruction and to institute school fairs and other practical demonstrations of that sort. No other branch of government has been so well provided for. The sum of $798,000.00 is to go to demonstration farms, that is, local experimental farms. Farming is the best-paying vocation in Canada today. The movement citywards has been overdone. It is coming to an end. The movement countrywards has already begun, and the prices of farm land may be expected to rise. The Government has foreseen what must inevitably happen, and has been forehanded in providing for it.

WOULD USE DISTILLERIES TO PRODUCE ALCOHOL.

IN VIEW of the decision of the Saskatchewan Government to abolish the spirituous liquor trade, the agricultural and manufacturing committees of the Regina Board of Trade are engaged in an effort to promote the manufacture of denatured or commercial alcohol. These committees thought that the distilleries of the country could easily be used for this purpose to great advantage. The committees were of the opinion that commercial alcohol could be sold at 20 cents a gallon after a good profit had resulted to the manufacturer. As denatured alcohol is manufactured from beets and potatoes, the farmer engaged in raising these vegetables would be assured of a return of over $50 per acre. Denatured alcohol is now being used in the United States and Germany very largely as a substitute for gasoline. In the former country the retail price ranges from 18 to 20 cents per gallon, and in the latter 16 to 24 cents per gallon, according to figures secured. The opinion has been expressed that the manufacturing of commercial alcohol would overcome the unemployment resulting from the closing of the hotel bars. If Saskatchewan closes the bars, it is well to have something in view by which distilleries can be utilized.

FEARS INVASION.

THERE IS evidence that Germany is in great fear of an invasion of her territory. The special correspondent of the Standard in Copenhagen telegraphs that a Danish manufacturer who has just returned from a business trip to Germany, undertaken for the purpose of securing various profitable contracts for the supply of articles needed there, gives a detailed account of the elaborate preparations made in the provinces of Schleswig-Holstein to repel a British invasion of that part of the German empire.

Something like 250,000 German troops, he says, are concentrated along the west coast mouth of the Kiel canal to the Danish frontier, and particularly beyond such parts of the coast as are suitable for landing large bodies of men and ammunition. In Germany, says this Danish manufacturer, it is contended that Capt. Trench and Lieut. Brandon, two British naval officers, were caught while gathering details of possible landing stages for British troops on the coast of Schleswig-Holstein. Capt. Trench and Lieut. Brandon had taken soundings and noted all piers and landing stages and so forth, and the mere fact that they risked their own safety and ultimately exposed themselves to capture for this purpose shows that the British Government, even at that date, contemplated the possibility of invading Germany in these regions. How much more necessary is it now, say the Germans, to redouble all precautions to forestall any surprise attack on Schleswig-Holstein.

EDITORIAL NOTES.

NOW that Easter has passed, we suppose the bills will be making their appearance.

THESE are the days when Easter hats and gowns occasion a few nightmares.

THE WORLD AWAKES.

(Toronto Mail and Empire.)

The world awakes from her sleep,
The soft, sweet coverlet of white
Slips down her breast, to creep
Where morning mists, as light
As visions, cloud the sea,
And leaves her naked, land and tree.

The southern wind steals by
Arousing life, and at the dawn
The birds, with joyous cry,
Sweep past and on and on;
Love stirs to touch the earth
With flowers, dreams, and all new birth.

—Arthur S. Bourinot, Ottawa.

Industrial Progress.

(Hansard Report.)

According to the latest census returns, there was no less a sum than $1,200,000,000 of capital invested in industrial concerns in Canada; there were no less than 500,000 artizans and employes supporting themselves and their families by the products of their labour in those industrial establishments; and those men were paid no less a sum than $250,000,000 per annum. —Hon. W. T. White, March 10, 1915.

* * *

In 1901 there was $446,000,000 of capital invested in industries of this country; in 1911, $1,247,000,000. In 1901 the output of our industries was $481,000,000; in 1911 the output was $1,165,000,000. The wages in 1901 were $113,000,000; the wages in 1911 were $241,000,000. The employes at the first date were 339,000; the employes at the second date were 515,000.—Sir George Foster, March 15, 1915.

A Fine How-D'ye Do.

(Sacred Heart Review.)

"Willie, run over and see how old Mrs. Smith is this morning."

Willie departed, but in a few moments he came running back, and said:

"She says it's none of your business."

"Why, Willie!" exclaimed his mother, "What did you ask her?"

"Just what you told me to," said Willie; "I said you wanted to know how old she was."

The Right Spirit.

(Ottawa Journal.)

Eric Billington, for several years the star halfback of the McGill University football team, and one of the finest players of his day, now a mining engineer in the West, wrote applying for a commission in the McGill company of the Thirty-Eighth Battalion. A reply had to be sent that the list of officers was full up. Billington sends word that he is coming along to enlist as a private. That's the right spirit.

Wanted to Retire.

(Boston Transcript.)

"Miss Ethel," said Chollie Staylate, "if I should tell you I was going away tomorrow, would you feel sorry?"

"Tomorrow," she answered, glancing at the clock. "Yes, I should feel sorry — I thought you might go away tonight."

Only Fair.

(St. James Gazette.)

"Do I understand you to say," asked the judge, "that his remarks were acrimonious?"

"No, judge, your honour, I didn't say that. I said he just swort at me. I ain't a-goin' to claim that he done what he didn't do."

WEATHER FORECASTS.

Fair and mild. Thursday not much change.

LETTERS TO THE EDITOR

To ensure the publication of letters, the name and address of the writer must accompany the communication, not necessarily for publication but as a guarantee of good faith.

THOSE RINK LETTERS.

We have received the following explanation from the author of the letters which recently appeared in The Review, signed by "A Ratepayer," and "Anxious Parent," which speaks for itself.

Editor Review,

Dear Sir,—Having been informed by The Review that my letters of April 1st, 3rd and 5th, are complained of by Mr. John Meharry, through his solicitor, Mr. R. R. Hall, as accusing him of criminal offences and meaning that he is "the owner or occupier of premises used for immoral purposes and meaning that his roller rink is used for the purpose of procuring girls or women for immoral purposes and is a resort for and only used by parties who are vagrants within the meaning of the criminal code, as claimed by the solicitor" I wish to say I did not intend to accuse John Meharry of any criminal offence or to say that his premises are used as above described in his complaint, and I did not expect or intend that anything in my letters should be understood by readers to have the meaning Mr. Meharry complains of. I have no malice toward Mr. Meharry and regret that the meaning above complained of, was so understood by any reader of my letters. And I further regret that my mention of Helen Brown or the words in that connection could be supposed in any way to apply to Mr. Meharry, for I did not so intend them.

I especially regret the use of the word "underworld," not having in mind or intending the serious meaning attached to it and now complained of by Mr. Meharry.

And I wish to withdraw all words or statements, in these letters that imply or seem to imply the charges or accusations complained of by Mr. Meharry. And as I did not intend any such charges or accusations, I wish to fully apologise to him for any offence resulting from unfortunate construction or use of words and to say in the plainest way I can that I did not mean or intend to make the accusations he complains of.

A RATEPAYER,
ANXIOUS PARENT.

In reference to the publication of these letters and the apology above. The Review published the letters in good faith believing they were in the public interest. This feeling appeared to be warranted by the source from which we received them, the writer of the letters being a law-abiding, respectable citizen. No names were mentioned and the attack appeared to be entirely directed against a public institution and was a matter of public concern, but it appears that some readers have taken a different meaning from that which the writer intended. We are now satisfied that charges with the immoral meaning alleged, are wholly unfounded and we hereby withdraw and contradict them.

LET'S HAVE PURE AIR.

Editor Review,

Sir,—Much has been said and written about beautifying our city and very properly so. Reference has been made to the lawns and preservation and pruning of the shade trees, to the weather beaten and grim visaged board fences and ramshackle sheds and outbuildings necessary and unnecessary, to the unshapely and unsightly poles that disfigure and disgrace our otherwise public thoroughfares, and to the improvement and extension of our parks system. But the importance of all these things combined sinks into insignificance when compared with that of the dust nuisance which is ever recurring with the ides of March. There can be no beautifying of the city to make it attractive as a residential and business centre so long as the laying of the dust is left in the hands of our incompetent council, who seem to have no knowledge of the death dealing properties of dust, although with the return of every spring our local press has, with hammer and tongs, been trying to beat it into their impervious craniums. Every year, instead of being ready to cope with the dust nuisance, it is generally about the first of May before they start to water the strets. It is true they are talking about it, as they have done in the years that have gone, but it is only talk. This year like a former one, they are discussing the respective merits of oil and water while we are breathing two months of dust, and as before, they are going to try the oil again with, no doubt, the same result that they will fall back on the old water cart again. How much longer will a long suffering public stand for such nonsense?

Yours, etc.,
PURE AIR.

April 7th, 1915.

THE EXAMPLE OF KING GEORGE.

Editor Review,

Sir,—Let's petition the Mayor to give an order to have no drinking at the city hall or other civic buildings whilst the war continiues, and why not stop smoking in public—it is worse than dry sweeping. Stop smoking. I am going to stop mailing letters, until the war stops. "On the Side" in the News refers to "the Review," and the day before he said that I had referred to the soldiers at the front as looney—the wicked prevaricator. Is "On the Side" a "he" or a "she?" I might think the soldiers are unwise, but should never deprive anyone of reason.

Yours, etc.,
OFF-SIDE.

CASUALTIES

OTTAWA, April 7.—The following casualties were given out by the Militia Department:

Fifth Battalion—Reported wounded, Pte. John A. Luton.

Tenth Battalion — Wounded, Pte. James McWhirter.

Fourteenth Battalion — Reported wounded, Stretcher Bearer Reginald H. Drake.

Casualties announced yesterday afternoon were:

Fourteenth Battalion — Seriously wounded, Pte. Edward J. Coombes. Wounded, Pte. Michael Gould.

Fifteenth Battalion — Wounded, Lc.-Corpl. William Matches.

SUBMARINE IS CAUGHT.

German Craft Is Reported To Be Fast In a Trap Off Dover.

PARIS, April 7.—A German submarine has become securely entangled in a net specially designed for that purpose and placed off Dover, according to The Petit Journal's Dunkirk correspondent, who adds that the French naval authorities expect to capture the submersible when it comes to the surface.

The sinking of two more British craft by German submarines was reported yesterday. The steamer Northlands sank in ten minutes, after being torpedoed off Beachy Head in the English Channel on Monday morning. The crew of 24 was picked up by a Belgian steamer.

The Northlands, which had a cargo of iron ore, was of 2,000 tons, and was owned by a Cardiff firm.

The trawler Agatha was sunk on Monday off Langstone. A Swedish steamer picked up the crew of 13 men.

Stockholm reports that the Swedish steamer England, from Buenos Ayres for Gothenburg, was seized by Germans in the Baltic and taken to a German port.

Denial of the report that the Italian steamer Luigi Pavodi was sunk by a German steamer comes from Genoa.

Ask Hydro Radial Subsidy.

LONDON, Ont., April 7.—Following up the appeal of the big provincial hydro radial deputation to Toronto recently, the Board of Control yesterday adopted a resolution asking the Ontario Government to assist the scheme by granting a subsidy of $3,500 a mile. The resolution is to be forwarded to Premier Hearst.

Troops Occupy Warmbad.

CAPE TOWN, Union of South Africa, April 7.—Troops of the Union have occupied Warmbad, a town in German Southwest Africa, 20 miles north of the Orange river, without opposition.

Announcement to this effect was made officially here yesterday.

Sent News to Germany.

PARIS, April 7.—The Ministry of the Interior, The Matin says, has issued a decree of expulsion against the Swiss newspaperman, Edward Behrens, who is charged with taking advantage of his neutral nationality to act as Paris correspondent of The Berlin Lokal Anzeiger.

Mr. Adam Ritchie of Hamilton, whose son, Pte. S. Ritchie, was reported killed, has received word that his son was wounded. A mistake had been made.

Piano Tuning

Phone 595

The GREENE MUSIC CO

CHARLOTTE STREET,

when your piano requires tuning or regulating. All work guaranteed.

MAKE EASTER

the occasion for that portrait you have promised yourself so long. It is an appropriate time to exchange photographs.

An appointment will save inconvenience any annoying delays.

THE Roy STUDIO

140½ Hunter St.

"The photographer in your town."

Up in the Garret and Down in the Basement

Do you remember that rocker you took out of the sitting-room when you got the new one?

Where is it?

Up in the garret? Down in the cellar? Out in the servant's room?

Why didn't you sell it ?

Why didn't you try to sell it? Don't you know that a few cents spent on a want ad. in THE DAILY REVIEW would have brought at least $2.50 or $3.50 for it? And there are chairs enough in the back of the house without wasting that one.

O! if people only knew by experience, as we do, what big things little ads. in THE DAILY REVIEW can do for them, they wouldn't tolerate the waste and ruin of the perfectly good household articles that are now relegated to the storeroom, to be covered with dust, and finally thrown away.

Think of the people who want them, who can use them, who have place for them. Owners of apartment buildings and flats might get a hint from this, also.

The Daily Review

Is the Paper That Makes Little Ads. Pay Big

REVIEW LINERS

MALE HELP WANTED.

Ads. under this head 1c. a word. Half a cent a word extra if phoned or charged

WANTED — First class lathe hands. Apply Canadian General Co.

FEMALE HELP WANTED.

Ads. under this head 1c. a word. Half a cent a word extra if phoned or charged

WANTED — A good kitchen girl at once. Apply Grand Hotel.

FOR SALE

Ads. under this head 1c. a word. Half a cent a word extra if phoned or charged

CASH REGISTER TICKETS for sale at The Review.

FOR SALE—6 roomed house, shed, shop and 3 lots with sewer entrances. 629 Stewart St.

FOR SALE—First-class new, medium priced house. Desirable locality. Apply J. Metcalf, owner, 278 Dublin Street.

TO RENT.

Ads. under this head 1c. a word. Half a cent a word extra if phoned or charged

STORE TO RENT—No. 440½ George Street. Immediate possession. Peck, Kerr & McElderry, 415 Water Street.

TO RENT—Desirable rooms for young men only, use of plunge, shower and tub baths. Prices reasonable. Apply Y. M. C. A.

MONEY TO LOAN

MONEY TO LOAN

Mortgage loans on city and farm property at lowest current rates. Peck, Kerr & McElderry, 415 Water St., Peterborough.

TO RENT
VICTORIA HALL
(Bradburn's Opera House.)

A large and commodious hall for concerts, conventions and public meetings, seating capacity 800.

ALSO LODGE ROOMS TO RENT.
For terms apply to
I. DINGMAN
414½ George St. Phone 1244

SYNOPSIS OF CANADIAN NORTH-WEST LAND REGULATIONS.

THE sole head of a family, or any male over 18 years old, may homestead a quarter-section of available Dominion land in Manitoba, Saskatchewan or Alberta. Applicant must appear in person at the Dominion Lands Agency or Sub-Agency for the District. Entry by proxy may be made at any Dominion Lands Agency (but not Sub-Agency), on certain conditions.

Duties—Six months residence upon and cultivation of the land in each of three years. A homesteader may live within nine miles of his homestead on a farm of at least 80 acres, on certain conditions. A habitable house is required except where residence is performed in the vicinity.

In certain districts a homesteader in good standing may pre-empt a quarter-section alongside his homestead. Price $3.00 per acre.

Duties—Six months residence in each of three years after earning homestead patent; also 50 acres extra cultivation. Pre-emption patent may be obtained as soon as homestead patent, on certain conditions.

A settler who has exhausted his homestead right may take a purchased homestead in certain districts. Price $3.00 per acre. Duties—Must reside six months in each of three years, cultivate 50 acres and erect a house worth $300.

The area of cultivation is subject to reduction in case of rough, scrubby or stony land. Live stock may be substituted for cultivation under certain conditions.

W. W. CORY, C.M.G.,
Deputy of the Minister of the Interior

N.B.—Unauthorized publication of this advertisement will not be paid for. —64388.

Children's Aid Society

FOR THE CARE OF NEGLECTED AND ILL-TREATED CHILDREN.

Incorporated by Act of Legislature Information required. Information strictly private.

CHILDREN FOR ADOPTION

GEO. COCHRANE.
Agent and Asst. Sec.

MEDICAL CARDS

DR. G. STEWART CAMERON
Corner Stewart and Charlotte Sts. Diseases of Women and Obstetrics. Phone 220. House 2-4 p.m., 7-8 p.m.

DR. BUCHANAN
F.R.C.S., Edin., M.R.C.S., Eng., L.R.C.P., Lon. Eye, Ear, Nose and Throat Specialist. Hours: 9-11 a.m., 2-4 p.m., 7-8 p.m. Phone 519. Office: Cor. Water and Murray Streets.

OSTEOPATHY

DR. ASA G. WALMSLEY,
Osteopathic Physician.
Office Over Crown Building, corner Hunter and Water Streets. Entrance 124 Hunter Street. Office hours 9 to 12 a.m., 2 to 5 p.m. Evenings by appointment. Office: Phone 649, Residence: Phone 609.

LEGAL CARDS

O. A. LANGLEY
Barrister, Solicitor.
Notary Public, etc. County Magistrate. Offices, Peterborough, Ont., 435 George St., phone 114. Lakefield, Ont., (afternoons). Phones: Office 21. Residence 56.

G. W. HATTON
County Crown Attorney.
Barrister, Solicitor, etc. Trust funds to loan on easy terms of payment. 397½ George Street, cor. Hunter, Peterborough.

RUDDY & BURNHAM
Barristers, Solicitors, Notaries, etc. Offices: 440 Water Street, corner Water and Brock Streets, Peterborough. MONEY TO LOAN. Phone 64. Robt. Ruddy, K.C. J. H. Burnham, M.P.

BENNET & GOODWILL
Barristers, Solicitors, etc., 375 Water St., Peterborough. Telephone No. 191. Money at current rates, upon easy terms. J. W. Bennet. E. L. Goodwill.

W. H. MOORE, K.C.
Barrister, Solicitor, in the Supreme Court, etc. Office: Hunter Street, first stairs west of Post Office. Money to loan.

A. E. DIXON
Barrister, Solicitor, etc.
Office corner Hunter and George Sts., Peterboro. Entrance next to W. Mahill's Drug Store.

WOOD & WEARING.
Barristers & Solicitors.
Money to loan. 435 George St., Peterborough.

R. R. HALL
Barrister, Solicitor, etc.
Peterborough, Ont. Office cor. Hunter & Water Sts., over Canadian Bank of Commerce. Successor to Hall, Hedd & Davidson. Trust funds to loan on easy terms of payment.

PECK, KERR & McELDERRY
Barristers, Solicitors, Notaries, 415 Water Street, Peterborough. Money to loan at lowest current rates of interest. Easy terms of repayment. E. A. Peck, F. D. Kerr, V. T. McElderry.

HALL & HALL
Barristers, Solicitors, and Notaries Public, Hunter Street, Peterborough, next the English Church. Money to loan at the lowest rates of interest. E. H. D. Hall, Basil D. Hall.

Toronto Savings and Loan Company

Paid-up Capital	$1,000,000 00
Reserve Fund	850,000 00
Profit & Loss Account	95,998 12
Total Assets	3,876,065 81

SAVINGS DEPT.—3½ per cent. paid Quarterly on Deposits of One Dollar and upwards. Interest accrues from date of Deposit to date of withdrawal. Every convenience and facility offered to Depositors, including privilege of cheque withdrawal.

DEBENTURE DEPT.—4 per cent. paid half-yearly on sums of One Hundred Dollars and upwards. Company's debentures issued in terms of from 1 to 5 years, with half-yearly coupons attached bearing interest at the above rate.

Executors and Trustees are authorized by law to invest in the Debentures of this Company.

MONEY TO LOAN.
W. G. MORROW,
Managing Director.
Head Office: 437 George Street, Peterborough.

This is a reduced facsimile of a bar of N.P. SOAP. The wrapper is printed in black and red. N.P. SOAP is not sold in any other way nor under any other name. Insist that your grocer gives you N.P. It's Made in Canada

How Jim Donnelly Made a Success

By EVERETT P. CLARKE.

Jim Donnelly, agent at a small suburban railway station, not seeing promotion where he was, asked to be transferred to some more promising position. The system was a long one, penetrating into what were then the backwoods of North America. The company needed men on the frontier, but unfortunately those positions were so unattractive that the employees there could not be made to hold their places. Jim was told that he might have a passenger train in this region, but was advised that the people traveling there were hard to manage, and it was feared that he would give up the job after learning the conditions.

Jim had commenced railroading as a brakeman. The salary of conductor was much better than that of agent at an inferior station, and he decided to accept the position. Another inducement was that if he succeeded in running his train through the lawless district with regularity he would be advanced to a higher position.

The main trouble Jim's predecessors had experienced was collecting fares. The people of the country made all sorts of excuses for not paying their way, and if the conductor tried to put them off the train they would make a fight. One conductor had been killed, another severely wounded, and others had been too frightened to insist on getting the fare. All this was explained to the applicant.

Jim thought the matter over and made up his mind that he would fight his way to a mastery of the situation. He would not undertake the job without seeing it through. The fights the conductors had experienced were with individuals, and so long as he was not called upon to fight several men at once Jim saw no reason why he should not stand as good a chance as the other fellow, though he was not a large man nor especially muscular. He was quite ingenious and relied on his thinking powers to provide ways of collecting fares.

Jim had been running his train several days without trouble when a wild looking man got on at a wilderness station, and when Jim asked him for his fare the passenger, feeling through his pockets, finally took out a dirty paper on which he had himself written a pass. Jim handed it back to him with the laconic remark, "No good." The man began to berate the conductor with his tongue for insulting him, at the same time putting his hand to his hip for his revolver. Jim put his hand into his outside coat pocket and, pulling out a rubber bulb, repeated his request for the fare. The man was getting his revolver in position for a draw when Jim placed the bulb before the rascal's face and, pressing it, filled his eyes with red pepper.

There was a howl, the passenger putting his hands to his eyes. Jim, taking advantage of his blindness, made a grab for his revolver and secured it. Then, pulling the bell rope, he took the man by the collar and hustled him to the door, giving him a kick as he dropped him off the train.

The next man who refused to pay his fare was a countryman, who relied on his muscle to protect him from being put off the train by the conductor. The fellow was certainly very strong and prided himself on being able to take care of any man without the use of arms. When Jim asked him for his fare he searched for his ticket or pretended to do so, then said that he had lost it. Jim, who understood the man's game, passed on collecting. When the train reached the next station he got out, went to the baggage car, took a new punch out of a bag, and when the train started on went through the cars again. Coming to the man who had lost his ticket, he told him that he must pay his fare or get off the train, whereupon the passenger told him that if he was strong enough to eject him he was welcome to do so.

Quick as a flash Jim gripped the man's nose with his punch, which held by means of a couple of sharp projections. The nipped man fought like a tiger, but every time he struck a blow Jim pressed the nipper, and in a very few minutes his prisoner ceased to struggle. Jim pulled the bell rope, but before the train came to a full stop threw his prisoner into a ditch beside the road.

Stories of the conductor's novel methods of putting off travelers who refused to pay their fare were spread broadcast by passengers who witnessed them and lost nothing by repetition. The countrymen along the line were used to fighting with their fists or their revolvers and were entirely put out of their reckoning by such unprecedented methods of warfare. It required but these two instances to stop the refusal to pay fares, for after the second ejection no one else cared to take the risk of running up against some new plan of the conductor of accomplishing his purpose.

Meanwhile the railroad was civilizing the people who lived beside it. A respect for law and order was creeping in, and public sentiment was turning against the carrying of weapons. In other words, the people were becoming a peaceful farming community. Jim Donnelly's success in collecting fares was noted in the general offices of the railroad company, and one day he received the appointment of division superintendent.

The country through which the line passes is now thickly settled, and Mr. Donnelly is vice president of the road.

Tiflis a Modern Babel.

Tiflis, which the czar has been visiting and terming "a pearl of the Russian crown," was described by James Bryce some forty years since as "a human melting pot, a city of contrasts and mixtures, into which elements have been poured from half Europe and Asia and in which they as yet show no signs of combining." The description holds good today, for there are said to be seventy languages spoken in the streets of the ancient city by representatives of as many nationalities.—London Daily Chronicle.

ARAB AND TURK.

The Fierce Enmity Between Them Is Both Racial and Political.

Aside from their political differences, the enmity between the Arab and the Turk is proverbial—a racial, deep rooted enmity which the new regime instead of overcoming or, at least, tempering has brought successfully to a head. And still the effendi of Constantinople refers to the son of the desert as "that dog of an Arab," and still the desert Arab, who will rime even on his way to Juhannam, pours out his hatred and contempt in couplets like this:

Three things naught but evil work—
The locust, the vermin and the Turk.

There is such a thing as the fatality of hate, which seems to be a part of the cosmic scheme. Indeed, some people are born to hate each other and the sooner they know it the better. The Young Turk, for instance, when he can neither knife nor poison nor despoil an Arab aspiring to power, will invite him to Stamboul and make him a pasha—that is, a sublime porte instrument of murder and plunder.

That is why the Arab chiefs as well as the leaders of thought in Syria and Egypt have always resisted these baleful seductions, for to the Arab, whose pride and magnanimity are those of the barbarian, the patriarchial rule of Ibn ur-Rashid of Nejd or the theocratic government of the sherif of Mecca, with all its open air tyranny and justice, is far better than the statocratic abominations of Constantinople.—Ameen Ribani in World's Work.

Olympic Games of 1916.

Those interested in athletics feel that the 1916 Olympic games, which were to be held in Berlin, are not likely to be held there or anywhere else. The countries of Europe, even if the war should end soon, have suffered such awful losses of men and money, and business and sport have been so interrupted, that the public will have little heart for such games as Stockholm knew in 1912 and London in 1908. And for the United States to hold the games here and win them in such circumstances would be a barren victory.—Youth's Companion.

CASTORIA
For Infants and Children
In Use For Over 30 Years
Always bears the Signature of Chas. H. Fletcher

MEN WOUNDED IN THE BATTLE

Military Hospitals Do Not Kill Them as in the Old Days

Easily two-thirds of the pain and suffering endured by the wounded in war is not due to the wounds themselves or to the process of healing, but to suppuration and infection, and all this has been absolutely wiped out by antiseptic surgery.

What military hospitals were like in the pre-antiseptic days beggars description and can hardly even be imagined, let alone believed, at the present day.

Marlborough's surgeon in the famous Blenheim campaign declared that hospitals were the most important cause of death. And a famous French surgeon in 1741 declared that he had known vastly more men to die in the hospitals from lack of care than to lose their lives in combat, and that "hospitals are an unfathomable gulf; the source of their horrors appears to be inexhaustible." Two patients in each bed was the rule and often three or even four. The hospitals were literally breeding places for disease. The deadly typhus fever used to be known as hospital fever, while typhoid, dysentery, erysipelas and gangrene fairly ran riot in them. Browning's characterization of the medieval hospital as "that good house that helps the poor to die" was painfully accurate.

Even as late as our war between the states, when the dreaded hospital gangrene once put in an appearance in a ward it was a sentence of death to be sent into that ward with an open wound, and in some instances from 40 to 60 per cent of all the inmates actually died. Up to and indeed during the Napoleonic wars anywhere from 20 to 60 per cent of the wounded died. Today any army medical service that loses more than 5 to 6 per cent of its wounded considers itself disgraced.—Woods Hutchinson in Saturday Evening Post.

Fastidious.

"Oh, my day is spoiled! I came off without my cigarettes."

"Algernon will let you have some of his."

"Dear me! I can't smoke cigarettes with another fellow's monogram on them."—Louisville Courier-Journal.

Price of Early Fame.

In early youth he won his fame,
And now his every hour is spent
In toiling till his back is lame
To prove it was no accident.
—Detroit Free Press.

His Nostalgia.

"Are you married, my man?" a lady asked a sailor.

"Yes, indeed, mum; married and fourteen children."

"Poor fellow! Traveling about like this! And don't you ever get homesick?"

"Only when I'm home, mum."—Philadelphia Press.

PRACTICAL HEALTH HINT.

Skin Eruptions.

For the relief of those persistent skin disfigurements arising from some derangement of the stomach and intestinal canal magnesium sulphate (epsom salt) is a very serviceable medicine. Two teaspoonfuls dissolved in a tumblerful of cold or hot water (as may be preferred) and taken half an hour before breakfast every morning for three or four weeks will restore the skin to its normal smooth condition. Finely pulverized epsom salt (it can be rolled with a rolling pin and made into a dust) makes a valuable dusting powder for a red and swollen surface such as is seen in acne rosacea.

SPRING TAILLEUR.

Black and White Is a Combination Which Finds Much Favor.

A NATTY CREATION.

Black and white continually aspires for favor in the feminine sartorial world. The gown here pictured is one of the season's nattiest offerings. The skirt is not strikingly flaring. The cutaway fronts of the coat, the belt and the pockets, arranged in a slanting fashion, are all good style features. The little Tam straw hat is trimmed only with a gay, red coq feather. Buttoned boots are worn with this girlish costume.

NEW SHIRT WAIST.

It Buttons Right Up Under the Chin. Sleeves Are Long.

The new shirt waist has no longer a decollete. It buttons up right under the chin in a high stock collar. The sleeve is set in either raglan or in a rather large armhole, and if it is a blouse model the sleeve attaches to the lining and not to the little bolero-like outside blouse.

Georgette crapes, linens, voiles and embroidered batiste all make the most delightful waists. Little vests of plaited lingerie, organdie or net are often set in the front. Odd china buttons give a new touch to the more tailored types and Slavic embroideries a bit of color to the light white and sand colored voiles and linens.

Sleeves are long and in the shirt waists lightly gathered into a tight cuff. In the blouse models some of the imported styles show ruffled sleeves, some with a series of small puffs, others with a high puff at the shoulders, with a transparent loose sleeve that gathers into the wrist underneath.

Tailored morning skirts are of linen, crash and ratine, a corduroy stripe on a net ground. They are about three yards around the hem and cut two or three gored circular. Their style comes in this flare and in the smart way they are belted in at the waist.

Beautiful Tea Tray.

A beautiful tea tray can be made at home by getting from a picture shop the foundation for a glass bottomed tray. Ask him to give you a plain wooden frame with glass and back. The molding should be deep enough to form a good rim on the tray. You can set in this gay little bits of cross stitch embroidery yourself and cover the back of the frame with felt. Put in four little rubber headed tacks for feet, attach brass handles and you have a lovely gift.

ACTIVITIES OF WOMEN.

Queen Alexandra receives an annuity of $350,000 from the British government.

Violet is the color of the clothes of those who are now in mourning in Turkey.

There are more negro women than white women in South Carolina and Mississippi.

In the rural districts of New Jersey there are only 59,522 females as against 86,273 males.

Miss Delia C. Torrey, who during President Taft's administration became known as "Aunt Delia," has given a valuable piece of land to the town of Millbury, Mass., for a library.

As a reward for her valor while under fire Sister Julie Rigard, a nun, acting as a nurse in the Paris Military hospital, has been decorated with the Legion of Honor by President Poincare of France.

Try a Review Want Ad. It pays.

HELPS FOR HOUSEWIVES

Baking Hints.

Do not cover rising bread in bowls and tins with a dry cloth. Instead cover with a damp cloth which has been wrung out in warm water. In cold weather the damp cloth should be placed over a dry cloth.

As a result the dough will not dry on the top, and the loaves when baked will be much more uniform. To prevent holes appearing in brown bread prick twice with a needle, once when loaves are placed in tins and once immediately before the loaves are placed in the oven.

For Bread Makers.

Bread must always be made in a warm place, and all the ingredients must be warmed before they are combined. This is particularly important when you are making yeast bread.

Yeast is a little plant which begins to grow when it finds itself in a warm, damp place, and as it grows it puffs up the flour and makes the bread light. If you let it get cold you will stop its growth.

Eggs En Cocottes.

Butter fireproof cups and put two tablespoonfuls of cream into each; then on this carefully break a newly laid egg. Sprinkle a little salt, pepper and chopped parsley on the top. Place the cups in a pan of water which comes halfway up the cups and put a piece of buttered paper over the top. Allow them to steam till the eggs are just set; then serve immediately in the cups.

Potatoes For Rheumatism.

A noted Danish food expert claims that an exclusive diet of potatoes is excellent for eliminating the uric acid responsible for the pangs of rheumatism, but he says that to be curative the potatoes must be well chewed and also well buttered to supply the fat needed by the patient.

When Cakes Stick.

When cakes stick to the pan stand for a few moments on a damp tea towel or dishcloth, and the cakes will then turn out easily without breaking.

NORFOLK SUITS.

For Morning Wear They Are Exceedingly Chic and Becoming.

In style the trig morning costume for spring affects Norfolk lines. The skirts are undoubtedly wider, but not in the exaggerated mannish characteristic of some of the models of the winter. Generally the skirts are gored and flare gradually from hip to ankle. Of course they are short, and in many instances the yoke is a feature.

The great majority of these skirts are furnished with pockets or at any rate with a single pocket cut in patch effect and of generous proportions.

White mother-of-pearl buttons are used with decorative effect to define the seam down the center of the skirt when such a seam is used. It may be said that the three gore and four gore skirt models are making a decided bid for popularity.

Rather Heartless.

"That fellow earns $10 a week and spends $8 of it on you."

"He is rather reckless," admitted his girl carelessly.

"I shouldn't think your mother would want you to receive his attentions."

"Oh, mother knows that a financier of his type will never be able to talk matrimony."—Kansas City Journal.

Misunderstood.

"What would you do if I turned you down?" asked the maiden. A full minute passed and yet the man sat in silence.

"Didn't you hear my question?" she asked, somewhat petulantly.

"I thought you were talking to the gas," he responded firmly.—Philadelphia Ledger.

The Army of Constipation
Is Growing Smaller Every Day.
CARTER'S LITTLE LIVER PILLS are responsible—they not only give relief—they permanently cure Constipation. Millions use them for Biliousness, Indigestion, Sick Headache, Sallow Skin.

Small Pill, Small Dose, Small Price.
Genuine must bear Signature
Brent Good

Why Not Telephone?

If you telephone him first you may not have to go at all!

If you would just remember to observe this rule of first using the Long Distance Telephone, you would save yourself and your staff many tiresome trips, unnecessary disappointments and much expense.

Many progressive business houses have found that by a systematic and persistent use of the Long Distance Telephone travelling expense can be reduced anywhere from 20 to 80 per cent.

Why not adopt this principle in your business? Telephone first! Try to figure out where the Long Distance Telephone can save you precious time!

"Every Bell Telephone is a Long Distance Station."

The Bell Telephone Co. of Canada.

Many a man might have a happy home if his wife would let him put his feet on the table and use her powder box for an ash receiver.

The man who boasts that he doesn't care what people say of him has usually been busy giving them plenty of material to say what they may.

Cook's Cotton Root Compound.

A safe, reliable regulating medicine. Sold in three degrees of strength—No. 1, $1; No. 2, $3; No. 3, $5 per box. Sold by all druggists, or sent prepaid on receipt of price. Free pamphlet. Address: THE COOK MEDICINE CO., TORONTO, ONT. (Formerly Windsor.)

Your Coat or Pants

or both may need a little sprucing up after a hard week's wear. Don't trifle with them yourself. You will only lose time and you might spoil them. Send them here and you will have the satisfaction of knowing they will be cleaned and pressed to perfection. We take the greatest possible pains with our work, which is why we now enjoy such a large trade. It may be our low prices account for it, too.

Parker's Dye Works
R. M. BEACH, Prop.,
177 Charlotte St. 'Phone 25.

Just Arrived

Choicest Fresh Fish in Halibut, British Columbia Salmon, Fillet of Haddie, Salt Herring, Cod Fish.

FRUITS
The Finest Oranges, Grape Fruit, Bananas, Lemons and Apples.

GREEN VEGETABLES
Celery, Lettuce, Radishes, Spring Onions and Parsley.
Also Good Potatoes, Beets, Carrots, Parsnips, cheapest in city.

TRY OUR GROCERIES.

D. M. MINICOLO
410 George St. Phone 982

Fresh Oysters

GRAPES	ORANGES
BANANAS	GRAPE FRUIT
HOT HOUSE	TOMATOES
TABLE RAISINS	FIGS
CELERY	PARSLEY
LETTUCE	LEMONS
POTATOES	TURNIPS
CARROTS	PARSNIPS
CABBAGE	BEETS

Haddie
Canned goods of all kinds

N. Minicolo
160 HUNTER STREET.
BOTH PHONES 337

Deep Rock Lithia
King of Table Waters
Wholesale Distributing Agents—

D. KNOX SODA WATER Co
MANUFACTURERS
GINGER ALE
LEMON SOUR
CIDER VINEGAR
PHONES Res. 61 Works 232 384 QUEEN ST.

Be Fair to Your Watch

Try to run your car or your sewing machine for several months without oil, and see how stridently they will screech forth protests against your neglect.

Yet it is, perhaps, years since your watch was cleaned or oiled. Though it cannot even squeak its protest, it is slowly but nevertheless surely, wearing itself out. A few drops of oil and a good cleaning will work wonders, as well as add years to its usefulness. Bring it in.

SCHNEIDER BROS.
307 George St.
Next to Turnbull's
MARRIAGE LICENSES ISSUED.

DIAMOND HALL.

Warne Bros.

PETERBORO'S LARGEST JEWELERY STORE

We have the most modern Repair Department in the city, combined with skilled workmen, that insures you of prompt and satisfactory service.

Warne Bros.

DIAMOND HALL

The Noted Diamond Dealers and Jewelers.

349 George St.

A Photograph

of one's self carries with it the personal element so essential to Easter giving — and it is so inexpensive.

Make the appointment at

THE **Cowan Studio**

CHARLOTTE St.

Phone 626

Extraordinary Offers at the Vincent Studio

In response to numerous requests we have decided to again give a toy to every child photographed in our studio, and to each adult having 3 Panels for 25c we will present one extra picture, finished in art sepia. Also we are making an extraordinary offer in Post-Cards. **For our usual price of $1.50 for 1/dozen, we will give instead 15 and one beautiful folder mount.**

These offers are very special and for a limited period only at the

Vincent Studio

371 George St.

1 door north Soder's Bookstore

SCHOOL REPORT

Following is the report of S. S. No. 1, Douro, for March:

Senior IV.—Annie Cavenagh 90 p.c.; May Guerin 88; Marie Devlin 73; Jno. Whibbs 66; Vincent Sullivan 61; Charles Whibbs 49.

Junior IV.—Josie Cavenagh 94 p.c.; Oswald O'Toole 91; Jno. O'Toole 88; Mary T. Cavenagh 85.

Senior III.—Irene Guerin 87 p.c.; Leo Sullivan 83; Rosy Tucker 81; Ada Lonergan 79; Mary Kerr 78; Jno. Collins 45.

Junior III.—Mary Killeen 77 p. c.; Maurice Meade 74; Katie Cavenagh 73; Alice Devlin 70.

Senior II.—Ray Killeen 85 p.c.; Gladys Tucker 82.

Junior II.—Anna Collins 90 p. c.; Jno. Meade 87; Joseph Devlin 79.

Promoted from Sr. I. to Jr. II.—Lena O'Toole, Geraldine Cavenagh, Kathleen Sullivan, and Augustine Whibbs.

Promoted from Sr. Primer to Jr. I.—Michael Meade, Stanley Killeen, Josephine Keenan, Willie Devlin.

Promoted from Inter. Primer to Senior Primer—Maggie O'Toole, Joseph Quinlan.

Promoted from Junior Primer to Inter. Primer. — Katie Guerin, Joseph Lonergan, James Collins, Bernard Quinlan, Freddie Forsythe, Stanley Cavenagh.

A. HOLLAND, Teacher.

Mr. Ben Whitham of St. Catharines, at one time a champion 100-yard dash man, died, aged 72.

Scene from "September Morn," the big rollicking musical comedy which comes to The Grand for two performances on Saturday next. It is so long since as bright an offering has been offered here, that lovers of refined comedy and catchy songs should make it a point to attend this guaranteed attraction. The sale opens tomorrow morning.

RUSSIANS SYSTEMATICALLY EXPELLING THE AUSTRIANS

Notable Successes Have Occurred at the Rostok Pass, Where Advance Guard Has Crossed Principal Range and Occupied Villages---Austrian Encircling Movement at Chotin Has Proven a Failure.

PETROGRAD, April 7. — In their fight for the roads to Hungary the Russian armies have started on a systematic expulsion of the Austrians from the whole mountain chain of the Carpathians, and, having captured Lupkow and Uzsok Passes, they turned their embattled strength against Rostok Pass, where they scored a series of their most signal successes Sunday and Monday. Here they captured the main sector in the southern slope of the principal mountain chain, and their advance guard crossed the southern slope of this chain and occupied the villages of Smolnik and Oroszrusska.

In the hope of checkmating the Russian advance the Austrian forces delivered counter-attacks on certain sectors of the Russian front, but all these movements were repulsed with heavy losses for the enemy. Twenty Austrian officers and 1,500 men were captured by the Russian forces in the course of a day's fighting. The Austrians are now retreating as best they may, and are burning their bridges and provision depots to retard the Russian progress.

Fighting elsewhere in Poland and Galicia has been confined to partial engagements in the environs of Mariampol, Ludvino, and Kalwarya, on the Niemen front, and to the intermittent cannonades, fusillades and reconnaissance operations in the other sectors.

Despatches from Chotin received in Petrograd tell of the development and failure of extensive Austrian operations in Bukowina, near the Russian frontier, by which the Austrians hoped to achieve a coup similar to the German feat of cutting off the Russian 20th army corps during the last advance into East Prussia.

The Austrians, it is said, attempted a lightning advance in two directions from Czernowitz, which was used as a base. The first of these, striking northward to Zale Szczyky, to the west of the Russian frontier, attempted an encircling manoeuvre, while the other group proceeded direct to Chotin, across the Russian border. Thus exerting pressure from the north and west the Austrians hoped to catch the Russian left flank along the River Dniester in a vise, cutting them off from their main forces. Three and one-half Austrian columns were employed in these manoeuvres.

An Austrian brigade of cavalry led an attack upon Chotin, where, according to reports, two columns of Russian cavalry in smaller numbers than the Austrians engaged them in a fierce battle, driving the Austrians from the frontier.

Despite the failure of the direct attack upon Chotin the Austrians continued to develop the encircling movement, attacking the Russian fortifications covering the line on the Dniester, near Zale Szczyky. Although the Austrian offensive in this region as still continuing, it is regarded here, in view of the retreat of the other group from Chotin, that the success of the venture is not likely.

An important factor in the great battles now raging in the Carpathians is the artillery brought up for Russian forces. Last month they were short of guns, but it is stated, that now they are well supplied with heavy and small calibre guns, presumably brought from around Peremysl. Owing to lack of these and shortage of men their offensive was not effective before but having now conquered these two difficulties the Russian offensive cannot but be successful.

REASON FOR LIMITING HORSE MARKET GUARDED

It Was Deemed Best For French and British Buyers to Withdraw From Canadian Field, But Government Will Pay Higher Prices For Remounts.

OTTAWA, April 7.—At yesterday's sitting in the House, respecting the policy pursued by the Government in the purchase of horses for military purposes. It was charged that the British and French Governments had been requested to purchase their horses in the United States, so as to time the exportation of horses to the Dominion Government. At the same time the exportation of horses to the United States had been forbidden.

The Prime Minister said in reply that for certain reasons he conuld not disclose, it had been deemed best for the British and French buyers to withdraw from Canada, but he was in hopes that in the near future the British and French Governments would re-enter the market. Meanwhile, in view of the fact that the Canadian farmers had been holding their horses over winter at a heavy expense, the Dominion Government would be inclined to pay higher prices.

Several members objected to federal inspection of meats being restricted to abattoirs engaged in export and interprovincial trade, insisting that some efficient system of inspection should be established to safeguard all the consumers of Canada. Mr. W. F. Maclean of South York, in this connection, said that the municipal abattoir of Toronto might suggest a solution for the problem with which many localities were confronted.

The House put through committee stage yesterday morning the bill conferring jurisdiction upon the Supreme Court of Canada to entertain appeals in controverted election cases arising out of provincial elections in the Province of Manitoba.

Sir Wilfrid Laurier said he would not oppose the bill, although he thought it was wrong in principle. Provincial matters, he said, should be decided by provincial courts.

Hon. J. C. Doherty said he questioned the wisdom of the Manitoba legislation, but as that province had seen fit to provide for an appeal to the Supreme Court of Canada, the Dominion Government had no choice but to implement such legislation by conferring jurisdiction upon the Supreme Court. The bill did not create any new right of appeal, but merely permitted the Federal court to decide ultimately provincial cases so far as Manitoba was concerned at the request of that province.

The estimates of the Department of Agriculture were then taken up, and Hon. Mr. Burrell explained the demonstration farm scheme now being inaugurated. That scheme provided for a farmer cultivating forty acres of land with seed furnished by the Department and under the expert direction of the Department. All the farmers in the neighborhood could then see for themselves the advantages of scientific farming.

Mrs. Mary Gamble, of Brockville, is dead, aged 91 years.

Adolph Pegoud Scores Once More

PARIS, April 7.—Another daring exploit has been added to the long list of those successfully carried out by Adolphe Pegoud, the famous French aviator, who is reported to have attacked and brought down a German Taube near Saint Menehould while he was alone on patrol duty April 2.

The report of the incident says that when Pegoud saw the German approaching he flew rapidly towards the hostile aircraft and sent it to earth with a few well placed shots. Pegoud then landed beside the Taube and took prisoner the German pilot and observer, neither of whom was injured.

Earlier in the same day Pegoud is reported to have driven off three other German aeroplanes, one of which had dropped nine bombs on a railroad station.

Germans Repulsed In Congo.

HAVRE, April 7. — Fresh attacks by German forces against the Belgian Congo have been repulsed, according to a report made by the deputy governor-general of Katanga to the Belgian Minister for the Colonies. An assault made on Mount Hebu, north of Lake Kiva, was driven back with heavy losses to the Germans, who were pursued into their own territory (German East Africa).

DISCLAIM ALL RESPONSIBILITY

Germany's Excuse for Loss of Life

WASHINGTON, April 7.—Government officials took under consideration yesterday a statement from the German embassy, quoting official messages from the Berlin Foreign Office, in which responsibility was disclaimed for the loss of any neutral lives on board the British steamer Falaba, recently sunk by a German submarine.

The claim is set up by Germany that the Falaba, as well as other British merchantmen, was armed, and that military necessity made it impossible for the submarine to give any longer time than was allowed for the passengers to escape.

State Department officials say that the death of Leon C. Thresher, an American, lost with the Falaba, constitutes a complicated case.

If the view that all merchantmen are armed is accepted, the rights of neutrals to travel aboard belligerent craft of any kind would be circumscribed.

GERMANS ARE ROUSING KURDS

Much Money Spent in North Western Persia

JULFA, Province of Erivan, Transcaucasia, Russia, April 7.—After several days of investigation in the Urumiah district of northwestern Persia, a correspondent of the Associated Press made his way to Julfa, over the frontier in Russia, to file this despatch.

It is the opinion of well-informed observers that the situation of Christians in Urumiah especially will become more dangerous in a fortnight or so. When the rainy season comes to an end, in about two weeks, large numbers of wandering tribes of Kurds will pour down into the valleys to the west of Lake Urumiah.

Already there have been some collisions between Kurds and Christians at a point near Kotur, which is to the west of the river. It is currently reported that Turco-German emissaries have been active in rousing the Kurds. One rich Urumiah land owner has received $90,000 for his work in organizing the natives.

ALLIES START NEW ADVANCE

Operations Which Are Intended to Clear Lorraine of German Forces and Force a Path to the Rhine, Begin With the Advance of Two Columns---Fierce Fighting is Reported From the Yser.

PARIS, April 7. — Verdun is the base of a new advance eastward that has begun by French armies close to the Lorraine frontier and about forty miles as the crow flies from the great German fortress of Metz. The ultimate object of this movement is to drive the Germans out of Western Lorraine, to provide for the surrounding and laying siege to Metz, and to prepare the ground for an invasion of Germany by way of Mannheim on the middle Rhine. The first move in this campaign was the capturing of the Village of Gussainville and the ridges dominating the course of the Orne river yesterday morning. Progress here may be slow, but each mile gained is of great importance.

The French forces in the forest of Le Pretre also recorded additional progress.

The War Office incidentally mentions that six German battalions were destroyed in succession in the course of recent attacks in southern Woevre.

A fresh offensive has begun from Hartsmanns-Weilerkopf in southern Alsace. A small peak which served as the headquarters of a German colonel during the recent fighting for the possession of the mountain was captured, and progress was made beyond this peak with the capture of many prisoners.

The rest of the front was generally quiet and it rained throughout the day.

The effect of the new offensive in the eastern part of France and Alsace-Lorraine is expected to force the Germans to thin out their lines on other portions of the front and give the British and Belgian troops another opportunity to strike a decisive blow in Flanders. It will also stop the sending of many German troops to fight the Russians in the east, movements of which have been noted.

Germany is thought to be pouring troops into Hungary, even to the extent of weakening her forces in Flanders, and last night's Austrian official communication notes the presence and claims the success of German and Austrian troops in the Laboreza valley.

During the last twenty-four hours violent fighting has been taking place in the Yser district, according to an unofficial despatch from Boulogne.

Monday evening an extremely violent bombardment occurred at Dixmude, and the guns boomed without cessation all during the night. Little is known of the result of this fighting.

The towns of Ostend, Bruges, Thourout, Courtrai and the surrounding villages are like vast open-air hospitals, and all are packed with German wounded.

Despite their terrible losses the German troops do not seem to advance an inch. They apparently are determined to take Ypres, but thanks to the Belgian army the enemy's attempts so far have met with nothing but failure.

SMYRNA IS BOMBARDED

Forts Again Shelled by British

LONDON, April 7. — The Reuter Telegram Co. has received a despatch from its correspondent at Athens, saying that British warships again bombarded the forts at the entrance to the Gulf of Smyrna, Monday, according to the report of the captain of the Greek steamer Arcadia. Hydroplanes of the allies dropped a number of bombs, the captain declares, and the Vali of Smyrna ordered Europeans to leave the town.

A British hydroplane first reconnoitred over the Smyrna forts Saturday morning, dropping several bombs, according to reports brought here. A destroyer passed in close to the harbor, while warships engaged the forts at long range.

Later in the day a British battleship, accompanied by several destroyers, convoying a transport, appeared off Chios Island and bombarded the Turkish towns of Kastro and Diodelfia. The transport carried several aeroplanes and several thousand troops, according to reports received here. When last seen she was steaming toward the entrance to Smyrna Gulf, convoyed by the battleship and destroyers.

The Daily Telegraph's correspondent at Copenhagen telegraphs:

"I learn on high authority that as soon as the Dardanelles is taken there will be a question of peace overtures from the German, Austrian and Turkish side. The civil population throughout Germany believe the war will be ended in June."

BRITISH LOST MANY OFFICERS

But Casualty List of Foe is Greater

LONDON, April 7. — An officers' casualty list for the fortnight ended March 23 shows that the British army since the beginning of the war has had 1,844 officers killed and 3,301 wounded, while 732 have been reported missing. This is a total of 5,877.

During the fortnight in question 301 officers were killed and 468 wounded, while 27 were reported missing.

In some regiments the casualties were particularly heavy. For instance the Cameron Highlanders had 16 officers killed and 17 wounded; the Gordon Highlanders, 9 killed and 23 wounded; the Northampton Regiment, 11 killed and 10 wounded; the Rifle Brigade, 10 killed and 14 wounded; the Royal Irish Rifles, 9 killed and 11 wounded, and the Worcester Regiment, 13 killed and 11 wounded.

An official compilation of the losses of the German officers corps since the beginning of the war to March 15, taken from German official lists, gives a grand total of 31,376 men in killed, wounded and missing. Of these 9,925 were killed. The dead include 43 generals.

GIRL SHOT

Party Failed to Answer Challenge

CORNWALL, April 7. — Because none of the party answered the challenge of a guard on the Ottawa and New York Railway bridge and the guard fired in the darkness, Sarah Oke, aged 13, who was on her way home from a visit to Cornwall Island with her mother, Mrs. Mitchell Oke, a sister and a baby brother, was shot in the thigh. The guard then investigated and hurried the girl to the General Hospital, where the wound was dressed. Mrs. Oke said that they did not hear the voice of the guard, and that the first thing she knew of his presence was the flash of the rifle.

Von Der Tann To Aid.

NEWPORT NEWS, Va., April 7.—Reports that the German battleship Von Der Tann was on her way to America to assist the Prinz Eitel were revived yesterday, but this time it was rumored that the battleship was accompanied by two submarines. Smoke poured from both stacks of the Prinz Eitel yesterday, showing that all her fires were going, but there was no other indication that the ship was preparing for a dash to sea.

ENQUIRY ASKED BY GERMANY

WASHINGTON, April 7.—Investigation of the circumstances under which the American forts at San Juan, Porto-Rico, opened fire on the German steamer Odenwald, and alleged undue detention of the vessel by the port authorities, has been requested of the State Department by the German embassy here.

The embassy yesterday issued a statement charging that no warning shot was fired as a signal for the vessel to heave to, as is customary in such cases. A report to the Treasury Department from the collector of customs directly contradicts this, saying a warning shot was fired and was unheeded. Secretary Bryan said yesterday that an investigation began when the incident was first reported, but was not completed.

TO ENSURE A SUPPLY

Kitchener Selects Committee to Provide Enough Labor

LONDON, April 7.—The War Office announced last night that Lord Kitchener had appointed a committee to take necessary steps to provide such additional labor as may be required to make it certain that the supplies of munitions of war shall be sufficient to meet all requirements.

Lord Kitchener has appointed Geo. Maccaulay Booth, son of the Right Hon. Charles Booth, to take charge of his munitions committee. Mr. Booth is a partner in the big shipping firm of A. Booth & Co., a director in the Booth Steamship and other companies. According to rumor Mr. Booth is likely to be elected a director of the Bank of England, to replace the late Charles Herman Goschen.

Although Mr. Booth has not been appointed to the actual chairmanship of the committee, it is presumed that he will occupy that position. The Times and other newspapers assume that he is the "strong business man" whom David Lloyd George, the Chancellor of the Exchequer, foreshadowed in the Government scheme to mobilize the industrial resources of the country.

In an interview granted The Daily Mail, Mr. Booth modestly disavowed these assumptions. He expressed the view that the committee is a special one and was concerned with munitions alone and that Mr. Lloyd George had in view a larger scheme. Therefore, he thought it wrong to describe him as the "strong business man."

Canuck Uniforms Worn by Germans

MONTREAL, April 7.—How a German sniper enjoyed a brief immunity from death or capture by using a maxim "silencer" and how the betrayal of his whereabouts in a little pit between the contending forces was innocently effected by his little dog, which had been in the habit of taking him food, is described in a letter by Mr. C. D. B. Whitby, of the Royal Montreal Regiment, at present somewhere in Flanders. Both sniper and dog were killed.

Whitby also reports that the Canadian division has, curiously enough, been utilized by the Germans for their own nefarious ends. Before the contingent had even landed in France, Teutons were stealing through the British lines wearing Canadian uniforms and posing as officers of the advance party. Several were captured and shot.

CAVAN NEWS

(Special Correspondence.)

CAVAN, April 7.—Mrs. George Hutchinson and children of Ottawa are visiting relatives here.

Mr. Robert Thompson of Monaghan, is visiting his sister, Mrs. Howden.

Mr. John Fennel was taken to the hospital last week, suffering from pneumonia.

Mr. and Mrs. Mason, of Baillieboro, spent Easter with Mr. and Mrs. Nill.

Mr. Lindsay Vance returned to his home in Frobisher last Saturday.

Mrs. J. A. Cathcart, who has been ill for some time, is slowly improving.

Mr. and Mrs. Frank Lough left for their home in Winnipeg on Monday evening.

Miss Macklen is spending the holidays at her home in Haldimand.

Mr. Elmer Carley of Toronto spent Good Friday with his brother here.

The many friends of Mrs. Thomas Beatty, formerly a resident of Cavan, will be sorry to learn of her death, which took place at her home in Otonabee on Sunday, April 4th. Much sympathy is felt for the bereaved husband and son.

The Misses Sarah and Idella White of Toronto spent the week-end at their home here.

Mr. Willie Whitefield spent Easter with friends here.

Miss Addie Howden spent the week-end with her brother in Peterborough.

Mrs. Dunbar and babe returned to their home in Montreal on Saturday evening.

Miss Jessie Newton of Toronto is spending the holidays with her cousin, Miss Mildred Newton.

Mr. and Mrs. Forder of Cadmus visited their daughter, Mrs. Harry Tinney, last week.

Mrs. Wood, Miss Eyers and Mrs. McBrian of Peterborough spent Easter with their sister, Mrs. Whitefield.

Miss Mary Whitefield is spending the holidays with her mother here.

Mr. and Mrs. Earchman of Toronto spent the week-end with Mr. and Mrs. John Hutchinson.

Mrs. John White returned home from Toronto Saturday night.

Mr. Elias White of Port Perry spent the week-end with his parents here.

An Authoritative Display of

NEW MILLINERY

Rarely, if ever, have we had such a charming display of Millinery styles, and all moderately priced.

We invite you to visit our show rooms and inspect the last whisper of Fashion.

Mrs. J. Wilson 372 George St. — Phone 35 —

Specially Selected Eatables at the

Douros Fruit Store

In our vegetable department you will find: New Fresh Tomatoes, Cucumbers, Asparagus, Spinach, Celery, Head Lettuce, Radish, New Cabbage, Green Onions and Mushrooms.

Choice Fresh Fruits

Pineapples, Strawberries, Malaga Grapes, Bananas, Oranges, Apples and Rhubarb.

Something special in Grape Nuts.

White Fish, Salmon Trout, Halibut, Haddie, Salt Water Herring and Ciscoes.

Prompt delivery to all parts of the city.

DOUROS CO.

Phone 18-19. 376 GEORGE ST.

FARE $3.00 DAILY BETWEEN BUFFALO & CLEVELAND

C&B LINE

The Great Ship "SEEANDBEE"

The largest and most costly steamer on any inland water of the world. Sleeping accommodations for 1500 passengers.

"CITY OF ERIE" —— 3 Magnificent Steamers —— "CITY OF BUFFALO"

BETWEEN

BUFFALO—Daily, May 1st to Dec. 1st—CLEVELAND

Leave Buffalo 9:00 P. M. Arrive Cleveland 7:30 A. M. Leave Cleveland 9:00 P. M. Arrive Buffalo 7:30 A. M. (Eastern Standard Time)

Connections at Cleveland for Cedar Point, Put-in-Bay, Toledo, Detroit and all points West and Southwest. Railroad tickets reading between Buffalo and Cleveland are good for transportation on our steamers. Ask your ticket agent for tickets via C. & B. Line.

Beautifully colored sectional puzzle chart, showing both exterior and interior of The Great Ship "SEEANDBEE" sent on receipt of five cents to cover postage and mailing. Also ask for our 24-page pictorial and descriptive booklet free.

THE CLEVELAND & BUFFALO TRANSIT CO., Cleveland, Ohio

HALL'S GLEN

(Special Correspondence.)

Hall's Glen, April 7.—Mr. Thos. Miller, Camp No. 1, of White Lake, entertained a lively bunch of about 15, last Wednesday night. They reported a good time.

Every one is busy now making maple syrup but the weather hasn't proved very favorable so far.

Mr. Willie Matthews, veterinary surgeon of this town, has been busily engaged the last few weeks.

Mr. Dave Little after consulting several doctors about his sick horse found Dr. Matthews as competent as any. We are glad to see that the horse is improving.

Business at McCracken's Landing mill will soon be in full swing again. Daddy Pickens expects a full house and perhaps will add new sleeping apartments.

Mr. Jno. Dewart of Warsaw spent Sunday with his aunt, Mrs. M. E. Crowe.

Rev. Mr. Lewis of Peterborough in assisting Rev. Mr. Hinton in his Easter services happened with an accident. On his return to Warsaw, from some unknown cause, the horse became frightened and Mr. Lewis was thrown out but not seriously hurt.

Mr. and Mrs. Wm. Carveth left Sunday for Brussels to attend the funeral of his only sister, Mrs. Wm. H. McCracken.

We are sorry to learn that Mrs. Crowe's brother, Mr. Geo. Madill of Saskatoon is dead. His remains will be brought to Dummer.

We are sorry that the street cars are only allowed to carry a limited number of passengers and the conductors find great difficulty in the "pay-as-you-enter" system. Summer time will bring a greater demand for the extension of the car line to McCracken's Landing.

The game they played and played it well,
The winners thought that it was swell
To get some oysters they had planned
But oysters were not in the land.

Mr. Melville Hunter and family expect to return west in a few weeks.

SPRINGVILLE

(Special Correspondence.)

Springville, April 7.—Miss A. Sanderson of Toronto, is spending the holidays with friends here.

Miss Smith of Millbrook is visiting Mr. and Mrs. D. H. Smith.

Mrs. W. Dainard of Bethany spent the week end at her old home here.

Miss Hall of Thornton is the guest of Rev. G. I. Craw and Mrs. Craw at the manse.

Miss A. White of Lindsay is visiting her sister, Miss Helen White.

Mr. M. Brown of Peterborough was home for the week end.

Miss Wilson was at Mr. D. H. Smith's for the holidays.

The many friends of Mrs. Lewis Frye are pleased to see she is greatly improved in health.

Mr. J. Andrew visited friends in Peterborough on Sunday.

Miss M. Whitfield has returned to Belleville after a visit with friends here.

APSLEY LOSES TWO BRIGHT YOUNG MEN

Apsley, April 7. — There passed away on Sunday, March 28 in Chandos, the eldest son of Mr. Alexander Woods, in his eighteenth year after a very short illness. Deceased had been in his usual good health up to a couple of days previous to his demise. The funeral took place from his late home on Tuesday to the Anglican Church, Apsley, where service was conducted and the remains laid to rest in the Anglican cemetery. The bereaved relatives have our deepest sympathy in their sad bereavement.

Our village was again cast into gloom on Wednesday morning when death claimed as its victim another promising young man in the person of Charles Grant, youngest son of the late Dr. Grant, at the age of 23 years. Deceased was noticed to be failing for some time but his death came very suddenly the result of a bad cold. The funeral was held on Good Friday to the Anglican Church where a very touching and appropriate sermon was preached. Deceased was a young man of extraordinary character, the work of God being always foremost in his heart. He was known to take charge of Sunday School work when a mere boy. About three o'clock in the afternoon his body was laid to rest in the Anglican Cemetery. The pall bearers were Messrs. W. Musgrave, H. Smith, H. Jones, L. White, H. Tanner, R. Tanner. He leaves to mourn his loss, a sorrowing mother, one brother and an aunt, to whom we extend deep sympathy.

There is no death! An angel form
Walks o'er the earth with silent tread;
He bears our best loved things away,
And then we call them dead.

And where he sees a smile too bright
Or heart too pure for taint and vice
He bears it to that world of light,
To dwell in Paradise.

And ever near us, though unseen,
The dear immortal spirits tread;
For all the boundless universe
Is life—there are no dead.

DESTRUCTION OF SHADE TREES.

That the value of trees is not appreciated is an oft repeated statement, but there is an ever-widening circle of our citizens who recognize their value and are prepared to defend them:

In Toronto, Mr. Justice Middleton recently allowed judgment for $500.00 for sixteen willow trees which had been cut on private property on Toronto island, by corporation labourers.

While trees are, to a great extent, private property, there is also associated with them a corporate interest, in that the general effect of their presence adds materially to the comfort of the people and to the beauty of their surroundings. It may be too much to expect that all owners of property containing trees will recognize their value from this standpoint. There is no authority to protect trees from wanton destruction by their owners, but education on the subject may secure the results aimed at. Horticultural societies should include the protection of trees in their spheres of activity, though, unfortunately, municipalities can not prohibit, by by-law, the removal of trees from private property. To maintain a nuisance on private property is a contravention of the law and the destruction of trees, with their beauty, shade and comfort, though legally permissible is not less blameworthy.

MY SYSTEM OF EYE EXAMINATION

Is that which has been recently adopted by the leading Eye Specialists of America.

A prominent Physician the other day remarked, "I wish to congratulate you upon the quality of the service you have given in every case which I have recommended to come to you."

We have every modern equipment for accurate Eye-Sight Testing and carry in stock all the latest mounts, in eyeglasses and spectacleware. We manufacture and grind "PEBLO" Quality Lenses exclusively. All work positively guaranteed.

A. A. FOWLER, Phm. B., Eyesight Specialist

Oph. D. Chicago. Ref. D.O. Toronto. Optical Parlor and Lens Grinding Plant

WITH Nugent Drug Co., 386 George-st.

LA GRIPPE RAGES AROUND HASTINGS

Asphodel Man Sustains Ugly Gash Over Eye

(Special Correspondence.)

Hastings, April 7.—Easter Sunday was duly observed in the different churches of the village. The morning service in the Methodist Church was in the interest of the Mission Band, which provided the musical part of the program and which showed that great pains had been taken in their training. The address by the pastor was directed principally to the young people [illegible] intently. The collection went into the funds of the band. In the evening, the address was given by Mrs. R. G. Lawlor, of Norwood, who took for her subject, "Our responsibility to Missions, in the present war crisis." The speaker dealt with the subject in a very able manner and showed that considerable thought had had been given to its preparation. The church choir rendered some select Easter anthems and altogether the service was quite in keeping with the occasion. The annual Easter thankoffering was taken up and handed over to the treasurer of the W.M.S. under whose auspices the address was given.

The ballot for election of officers in the league last week resulted in the following being elected for the ensuing year:

President—Miss Ethel Collins.
1st Vice-Pres.—Mrs. D. Scriver.
2nd Vice-Pres.—Miss Mae Beavis
3rd Vice-Pres.—Miss Myrtle Hess
4th Vice-Pres.—Mr. V. German.
Secy.—Mr. J. Parsons.
Treas.—Miss E. Tate.

Good Friday was observed as a general holiday, all the places of business being closed, and friends coming and going. In the evening a lecture, illustrated by lantern views was given in the Presbyterian Church by Mr. Walter Carter. A goodly number were in attendance and enjoyed the evening.

Rev. T. H. J. and Mrs. Anderson left on Monday for a visit with friends in Toronto and Aurora.

Mr. Staples is holidaying at his home in Cavan.

The schools are closed for the Easter vacation, and the boys and girls are amusing themselves in various ways.

Miss Elizabeth Wilson, of Toronto a former resident of Hastings, spent Easter with friends here.

Mrs. Hayden and children of Port Hope, are guests of her sister, Mrs G. Hormel.

Mr. Preston Armstrong, of New Ontario, has been visiting friends in and around Hastings.

Mrs. D. Fife spent Saturday in Peterborough.

Miss Mary Tate of Toronto, is holidaying with her sister, Miss Ella Tate, town.

Mrs. Jack Collins, of Otonabee, spent the week end with her parents.

Mr. G. Mikel, of Ottawa, is renewing acquaintances here.

Mr. J. Clarke, is at his home in Cobourg.

Mr. Tom Hill, of Peterborough, spent Sunday with his parents.

Miss Hawkins of Percy, is spending a week at the parsonage.

Miss Ella Tate was in Peterborough on Saturday.

Mrs. W. Gould is visiting with her parents near Campbellford.

Mr. and Mrs. S. Hatherly took an auto trip to Peterborough on Saturday.

Mr. Reg. Plant of Roseneath, is home for a short vacation.

The local chapter of the I.O.D.E. held an Easter tea in their rooms on Monday evening for the purpose of raising funds to purchase comforts for the soldiers at the front.

Miss Phyllis Honey is visiting with her parents, Mr. and Mrs. R. Honey of Percy.

Mr. E. J. Laing, of Norwood, was in the vicinity on Tuesday last.

Mr. and Mrs. J. Lynn, of Peterborough, spent a few days during the week with friends here.

Mr. Wm. Warner has purchased a motor car and is taking lessons in the duties of chauffeur.

Mr. C. Tench, of Toronto, spent the holiday with Hasting friends.

Miss J. Collins of Peterborough was in town last week, attending the funeral of her aunt, Mrs. John Collins.

Mr. Julian Carter, of Havelock spent Thursday with his mother.

Miss Montgomery of Roseneath, is visiting at the home of Mr. and Mrs. Malcolm Baker.

Miss Hazel Humphries of Campbellford, is home for a holiday.

Mr. and Mrs. Albert Armstrong, of Havelock, attended the funeral of the late Mrs. J. Collins, on Wednesday last.

Mr. M. Walsh, of Asphodel, was unfortunate in being upset out of his buggy last week, thereby sustaining an ugly gash over the left eye which bled very profusely. He is, however, according to latest reports, doing as well as could be expected.

Mrs. Jas. Stevenson, Miss Gladys and Master Stanley, spent Easter Sunday in Norwood, guests of the former's mother, Mrs. J. W. Beavis.

La grippe is still raging, and many are confined to their homes in consequence.

Hamilton oard of control has assured the members of St. John's Ambulance Corps, who have volunteered for overseas service and who are not provided for in the government's scheme of pensions, that they will be looked after by the city in that respect if the government fails to provide for them.

A REGION OF NO LAW

That in Reality is What is Meant by Martial Law

What is martial law? Some people have a vague idea that it is military law, but this is a mistake. Military law has nothing whatever to do with martial law. Military law is simply that branch of the laws applicable to military service and duties, consisting of the statutes, regulations and principles by which the army and its affairs are governed. The misunderstanding has arisen partly from the name given to it and partly from the fact that it is the military which frequently carry out the regulations, while often the military forms of courts are held.

The police, however, if duly authorized, may carry out martial law.

It is difficult to define the meaning of martial law in nontechnical words. The dictionary definition of martial law is that it is military authority exercised in accordance with the laws and usages of war when the civil authority is wholly or partly suspended, either by proclamation or by the actual presence of a hostile force. But the best definition given has been that of "no law."

It means that the supreme authority is empowered to do as it wills and that all ordinary laws, for the time being, have no operation whatever. There are no laws dealing with its application, those in command possessing entirely arbitrary power.

This means that there will be a complete revolution in the ways of the people wherever martial law is proclaimed. All ordinary life will be affected, and it will no longer be the case that "an Englishman's home is his castle."

As a rule, when a place is under martial law its inhabitants must clear out of the streets before a certain time every evening, say 8 o'clock. Then all places of amusement, public houses and so on are closed entirely.

Even during the daytime a limit is made as to the number of people who may assemble, so that a party of people—numbering above, say, half a dozen—would be liable to instant punishment. Also certain places and certain streets are forbidden to the people, who may be compelled to keep beyond a certain radius from the specified places.

Those in authority may take any object they like from anywhere, entering houses as well as shops to commandeer whatever they wish without any control. Any person may be compelled to give a complete account of his movements, past, present and projected, and may be searched or even arrested without a warrant.

Crimes are dealt with very severely. Thus suppose a man breaks a window. Instead of being hauled up before a magistrate and subjected to a small fine, the policeman would be perfectly justified in shooting him immediately.

So in the case of robbery. A man stealing a purse need not be arrested, but could be shot, this being a perfectly justifiable action on the part of those in authority.

Every person might be compelled to carry a passport, giving full evidence of his identification. Passports would be necessary in the case of those using horses or vehicles of any kind, including cycles.

All persons who were compelled to be out at night would be provided with special night passes signed by the one in authority. No person would be allowed to leave one town for another or travel beyond a certain distance without being the possessor of a properly signed passport given for this special purpose.

The object, of course, is to keep the people within certain districts and also to prevent foreign spies and the like from moving into the country and so gleaning information of value to our enemies.—Philadelphia Inquirer.

Imperial Rome.

There are various estimates of the population of ancient Rome. The figure given by Gibbon is 1,200,000. Baker, in his notes to Montesquieu's "Grandeur and Decadence of the Romans," gives good reasons for thinking that Rome's population was 2,000,000. The city had within its walls in the time of Theodosius 48,332 habitations, built, as a rule, with several stories.—New York American.

The Word "[illegible]"

Literally the word rajah means king, and maharajah the great king or ruler over several kings, but generally speaking the titles rajah, maharajah and nawab have no greater significance than the words feudal lords as used in mediaeval times in Europe. Many of them have been made by the will of the reigning chief, many bestowed for meritorious acts and deeds.—Exchange.

Foreign Decorations.

The various decorations that have been given to American officers and officials by foreign governments are deposited in the state department, where the recipients may see them and show them to their friends, but may not take them away or use them as having possession.

To the man of firm purpose all men and things are servile.—Goethe.

Mr. Thomas Kielty, Ontario factory inspector, formerly of Brockville, died in Ottawa.

SUPERVISED PLAYGROUND AT THE CENTRAL SCHOOL

Board of Education Co-operate With Council of Women

SWIM AT THE "Y"

The Board of Education members who met in regular session last night were on their very best behavior which was enhanced by the fact that they entertained several ladies, or rather the ladies entertained the Board of Education. The former were a deputation from the Women's Council who were present to solicit the support of the Board in the supervised playground project.

Mrs. Mowat was the first spokeslady who said she represented the Women's Council who were advocating supervised playgrounds and had engaged an expert to look over the school grounds and to all appearances the central school grounds offered the most advantageous and suitable facilities. They hoped to secure the Y. M. C. A. for swimming purposes, also a swimming pool on the river. They solicited the co-operation, influence and support of the Board for with that, the success of the project would be assured.

Mrs. W. R. Morris said supervised playgrounds were past the experimental stage even in Canada. She enumerated the names of several Canadian cities where they had been inaugurated and had been successful. They intended to secure competent and experienced instructors if they succeeded in starting playgrounds here. They did not anticipate calling upon the Board for funds.

Mrs. (Dr.) Neal put in a plea for the children whom the supervised playgrounds would help morally and physically by keeping them off the streets and affording them pleasant healthful diversion. She thanked the Board for so kindly receiving them.

Request Was Granted.

Mr. G. N. Gordon in responding said the ladies' request should receive the sympathetic consideration of the Board and he was rather surprised there was no request for money attached to it. He moved "That the Board of Education permit and allow the Central school grounds during vacation for purposes of supervised playgrounds under direction of the Council of Women with the conjunction of the public school inspector but that the Board have the privilege of terminating their use of the grounds at any time.

Col. Miller seconded Mr. Gordon's motion, which carried unanimously.

More Uniforms.

A request for more uniforms for the Collegiate Institute cadets was referred to the Supervision Committee. About thirty new ones are required, as the larger boys' uniforms have shrunk from washing.

Mr. John Crane in speaking along playground lines felt it would be a good thing if the school grounds could be thrown open during the summer months for children and any other persons who desired to get out and have a little healthful recreation up to six o'clock in the evening. Mr. Crane thought many older people often felt like going out and having a little game of ball. On motion this matter was also left in the hands of the supervision committee.

Fire-fighters.

Trustee Smith advanced a suggestion that the Collegiate pupils organize a fire fighting brigade among themselves. Mr. Hill supported this idea and moved that the supervision committee take it up and bring in a report.

The following report was adopted:

To the Chairman and members of the Board of Education,

Gentlemen,—

Your Finance Committee beg to report and recommend the payment of the following accounts:—

Bell Telephone Co.	$ .65
Mail and Empire	3.42
Globe Printing Co.	4.08
G.N.W. Telegraph Co.	.30
Walter Stocker	38.00
Standard Press	1.50
Grant & Thorpe	.50
Peterborough Examiner Co.	21.25
Trebilcock Bros.	24.95
Miss A. M. Dundas	2.75
G. A. Gillespie	2.12
Peter Connal & Son	6.09
Higgins Hardware Co.	8.75
E. B. Clegg & Co.	9.50
White and Ackford	2.75
Kingan Hardware Co.	1.55
R. J. G. Sutherland	7.31
Peterborough Lumber Co.	2.75
Campbell & Best	3.70
Pet. Light & Power Co.	4.63
R. Hicks & Co.	622.73
Peterborough Hardware Co.	2.43
Pet. Utilities Commission	38.31
Trebilcock Bros.	156.49

Respectfully submitted,
R. DENNE,
Act. Chairman.

Monies Received.

Rent Cedar Street house	$ 5.00
City Treasurer, proceeds Debentures sold re overdraft new schools	18,900.00
City Treasurer Municipal grant	8,500.00
Text Book fees	321.09
	$27,726.09

It was moved by T. B. McGrath, seconded by R. Denne, that the payment of the following accounts be confirmed:—

Bank of Montreal, interest on overdraft to 1st March	$79.65
Fred Drake, account per order	2.50
Cole Barrett, account per order	3.50
Salaries of teachers engaged in connection with evening Industrial Classes	646.00

GERMAN PRISONERS FOR SOUTHEND ON SEA

This picture shows a portion of the 1,300 civilian German prisoners who arrived at Southend-on-Sea on one day recently. They were placed in detention ships off the head of the pier.

HEALTHY SEED POTATOES.

Not only do unhealthy tubers decrease the yield of potatoes, but they may start an epidemic in the field, that will result in a total loss of the season's crop when the weather is favorable for the growth of disease. New York State alone has reported a loss of $10,000,000 in one year due to the ravages of late blight, while in the United States the toll of this disease has amounted to $36,000,000 in one season's crop. Had the loss in Canada during the summer of 1912 been estimated, its enormity would have been appalling. Much of this waste can; however, be prevented by planting healthy tubers and spraying with Bordeaux mixture.

Most growers know the peculiar odor emanating from a field of potatoes affected with late blight and can easily discern the wilted, spongy condition of the leaf, but as a preventive measure it is more important still to be able to identify the disease in the tuber itself, for there it winters and is conveyed to the field again in the spring. The affected tuber shows a surface slightly depressed, while the healthy, white color of the flesh is changed to a dirty brown. If, the soil is dry, dry rot results, but if wet the tuber decays and becomes a slimy, offensive smelling mass. The disease continues after they are put into storage, and those showing only a slight discoloration in the field may later be entirely destroyed.

Bordeaux mixture sprayed on the plants during July and August will prevent the development of the disease, but it is wise to select seed in the spring that shows no sign of an unhealthy color and thus forestall the introduction into the field of the disease to await only favorable climatic conditions for a hasty development.

Some varieties show more resistance than others, and amongst the resistant kind may be mentioned Carmen No. 3, Rural New Yorker, White Beauty, Rural Blush, Green Mountain and Delaware. No variety is altogether immune from the disease, and unless precautions are taken any kind is liable to fall a victim to the blight and rot, but if healthy seed is planted and the plants sprayed and a rotation followed, much can be done to allay destruction from this disease.—Maritime Farmer.

School Teachers Now in Session

TORONTO, April 7.—The 54th annual meeting of the Ontario Educational Association opened yesterday at the University of Toronto with about 1,000 members in attendance. This attendance is larger than usual, and the meetings yesterday were marked by bright papers and spirited discussions. Especially is this so of the public school teachers' section. About a dozen meetings are held simultaneously concerning the various departments of school work.

Rural school work received much attention yesterday, and it is evident from the addresses that much progress has been made in the rural sections. The main point brought home by the speakers was the necessity of teaching the country boy and girl for the country and not for those vocations that take them from the land.

IN MEMORIAM

A tribute to the late Mr. Lazarus Payne, who died January 3, 1915. Written by Mrs. Mary E. Crowe, Zion Methodist Church, Warsaw Circuit:

Death has visited our community again
And taken another faithful brother to rest.
We are assured the late Brother Payne
Is gone to that beautiful "Home of the Blest."

He was a faithful soldier of Jesus,
Always stood up for the true and the right;
Oh! what an example of patience,
As he fought the battles of life.

When our new minister came to our circuit
It would not be long till he learned
He had surely a faithful steward
On whom he could always depend.

In our good old prayer meeting then
If a timid brother or sister took part,
They knew that fervent "Amen"
Came from a true and honest heart.

When to our pulpit he was appointed,
The good seed of the Word for to sow,
I think sometimes he was discouraged;
In pleading, his sympathy would o'erflow.

Don't be discouraged, dear brother,
O'er the work of the Master don't mourn;
The "Bread that is cast on the water,
After many days will surely return."

In our Communion service we will ne'er forget
Those hymns Mr. Payne would raise;
And keeping our hearts so uplifted
In those beautiful songs of praise.

Now when we hear of his praises
Sounded on every tongue,
We know his life must be an inspiration
Both to the old and the young.

ARBOUR DAY IN ANADA.

In Canadian schools it has been the custom for years to observe Ar[illegible] greater or less degree. This custom should receive increased attention from educational bodies and the general public, for the country has a great need for the planting of more trees and shrubs, both in school and residential grounds. Canada is so dependent upon her forests that any measures which may be taken to extend the knowledge of the pupils respecting trees and the need for their protection will serve a useful purpose.

In each of the provinces, with the exception of British Columbia, provision is made for the celebration of Arbour Day. In most provinces it is a public school celebration only, the regulations requiring its observance by the planting of trees and shrubs in school grounds. It should be made a public holiday, instead of being confined to the schools, and the scope of its observance should include the annual clean-up, particularly as it is usually celebrated early in May. In this way, more general interest would be aroused in the work, and greater results, secured from an arboreal as well as an artistic and sanitary standpoint.

THE CANADIAN BANK OF COMMERCE

SIR EDMUND WALKER, C.V.O., LL.D., D.C.L., President
ALEXANDER LAIRD, General Manager JOHN AIRD, Ass't General Manager

CAPITAL PAID-UP, $15,000,000 RESERVE FUND, $13,500,000

EXTENSION OF CANADIAN TRADE

The Bank will make enquiries into the possibilities and requirements of markets abroad for exporters or importers who desire to extend their trade with British colonies or possessions. Owing to the large number of its correspondents and agents it has unusual facilities for this work. S32

Peterborough Branch
W. H. DUNSFORD, Manager

MRS. WISENEIGHBOUR says:
"I should have told you the other day, when I was speaking of 'Eddy's' Washboards, that it is just as necessary to have an Indurated Fibrewear Tub to hold your clothes, if you want to make a success of wash-day."

MRS. NEWLYWED says:
"I've heard of 'Eddy's' Indurated Fibreware. What's the difference between fibre and wooden ware?"

"Fibreware is made from compressed fibre, baked at extreme heat. All in one solid piece. It cannot warp or fall apart. No chance of splinters, wears much longer, looks better, and is light to carry. The latter point you should always take into consideration," concludes Mrs. Wiseneighbour.

MOBILIZING MONSTER ARMY WHENWAR IS DECLARED

Rapidity With Which the Reservist Responds to the Summons and is Equipped for Action — Concentrating the Troops at the Seat of War

Putting a modern army like that of Germany in the field involves two separate processes, mobilization and concentration. Mobilization consists not only in fitting out the men already with the colors, or the standing army, but more particularly of re-enlisting and equipping the additional men that are necessary to bring the standing army to war strength, which is, roughly speaking, about twice its peace strength.

The details of mobilization are very simple. Every reservist or landwehr man has a soldier's pocketbook containing explicit instructions as to what he has to do when called to the colors. He is moreover practiced in doing it at maneuvers in time of peace. Various means are employed for transmitting the call to individual men, but it is usually spread by rumor or by the press and anticipated in execution.

The young clerk, artisan, student or teacher drops his vocation and betakes himself by a prescribed route to the depot, where he is furnished a brand new uniform and set of equipments. Here he has perhaps a few hours in which to renew his military acquaintanceship and to linger with his civilian friends, his parents, brothers, sisters or sweetheart, if any of them have followed or joined him there. As a reservist of the first class he is not likely to have a wife.

The mobilization being completed, the next step is the concentration. The assembly is sounded, the roll called—the last time on that ground for many a loyal name—the battalion is formed. It breaks into column and, following the band to the strains of some foreign equivalent of "The Girl I Left Behind Me," escorted by throngs of youths and maidens, cheered and saluted with voice, flags and handkerchiefs from doorsteps, windows and housetops, tramps impressively—aye, how impressively to many a heavy hearted witness—through the town or city to the railway station.

A few minutes for parting words, looks, embraces, and the embarkation begins. In perhaps twenty minutes more it is completed, the interval between trains is attained, a whistle, the train moves, is off, is out of sight.

This process is repeated until the whole field army is under way or at its destination. The unit of embarkation is what one engine will draw, which, expressed in infantry, is about a thousand men. The distance between trains that is necessary to safety and efficiency may be taken as ten minutes.

Under favorable conditions trains follow one another at this interval, with only necessary halts for refreshment and rest or exercise. The officers and some of the men ride in passenger coaches. The rest have to put up with improvised seats in freight cars—board benches built across the cars without backs.

Both the point of debarkation and the zone of concentration must be at a safe distance within one's own territory and protected by troops which in peace as well as in war are on the frontier in full war strength. These are called covering troops.

At the end of the railway journey comes the debarkation. If this does not take place as fast as the trains arrive—and it is not likely to when they follow one another at intervals of ten minutes—allowance must be made for it in calculating the number of trains to be dispatched per line of railroad per day, or the rate of concentration.

On debarking the troops, or many of them, are stiff and sore from long cramping on a hard seat and in poor condition for marching. So only after a rest are they moved by short marches into the zone of concentration. It is apparent from these general considerations that the railroads are factors of capital importance in seeking the advantage of the initiative, of determining the general course of operations, for the enemy as well as for oneself. To secure and to keep this advantage both in strategy and in tactics has long been a first principle of good generalship.—Major John Bigelow, U. S. A. Retired, in Century.

LATEST NEWS PARAGRAPHED

Comaplix, a small lumbering town near Arrow Head, B.C., was practically destroyed Monday night by a fire which started in the Forest Mills Lumber Co.

For winning the world's championship Jess Willard will not receive one penny from the receipts of the fight with Jack Johnson. The receipts just met expenses.

Frank Garrett, his wife, and wife's father, were suffocated at the bottom of a coal mine where Garrett worked. Garrett was first overcome and the others met death when they went to his relief.

Gordon Knapp, son of a wealthy resident of East Orange, N.J., and three other men were drowned early yesterday when an automobile in which they were riding crashed into the Passaic river.

The steamer Seal, Captain Farquhar, arrived in Halifax, N.S., yesterday from the seal fishery after an unsuccessful trip. The steamer secured only 150 seals during her trip, having been jammed in the ice for two weeks.

Sheriff Moss, of Utica, N.Y., and a posse of deputies, in a round-up yesterday morning, arrested twelve members of what is considered to have been the most desperate blackhand gang that ever operated in central New York.

The British admiral commanding the fleet along the Atlantic coast has notified the British Ambassador at Washington, and he in turn notified the State Department, that no supplies whatever have been taken to the ships from American ports.

As a result of a raid on the Ramblers' club of Hamilton the officers of the institution will be summoned on a charge of violating the License Act.

Life Insurance in a Crisis

Every time a great Crisis occurs LIFE INSURANCE has an opportunity to show what a giant of strength it is: Tremendous burdens are placed upon its shoulders, but it never shirks, never hesitates or groans.

When the Titanic took its awful plunge, carrying 1,500 human souls into the deep, thousands of widows and orphans were left throughout the world. LIFE INSURANCE accepted the burden without the quiver of a muscle, and spread its protection around the Globe.

When seven years ago the financial world was laboring under an attack of indigestion due to undigested securities, and people could not get even their own money out of the Savings Banks, LIFE INSURANCE furnished spot cash to its policyholders upon application.

Today, when a gigantic struggle wages across the Seas, and it is difficult to get loans from banks or money lenders, they find the solution again in LIFE INSURANCE.

It is to-day saving thousands of men all over the world, not only embarrassment, but actual failure.

LIFE INSURANCE protects your wife and family.
" " will meet their needs when you are gone.
" " is always a resource.
" " contributes to your estate.
" " increases your savings.
" " increases the savings habit.

Money invested in LIFE INSURANCE is sure to come back to you or your family.

Your credit is made better by the amount of LIFE INSURANCE you carry.

The need of LIFE INSURANCE to every man with a family is as fixed as the daily need for bread, and that need is well met by a policy in

The Sun Life Assurance Company of Canada

W. H. HILL,
Manager Central Ontario

Corner Hunter & Water Sts. Peterborough, Ont.

THE MARKETS

Latest Quotations in Grain, Dairy Products, Live Stock, Etc.

CHICAGO, April 6.—The grain markets were closed today on account of the election.

TORONTO GRAIN MARKET.

Wheat, fall, bushel	$1 40	to $....
Goose wheat, bushel	1 30	1 35
Buckwheat, bushel	0 85	....
Barley, bushel	0 85	....
Peas, bushel	1 25	1 35
Oats, bushel	0 64	0 65
Rye, bushel	1 15	....

TORONTO DAIRY MARKET.

Butter, creamery, lb. sq.	0 35	0 37
Butter, creamery, solids	0 33	0 35
Cheese, new, large	0 18½	....
Cheese, twins	0 19¼	0 19½
Eggs, new-laid	0 21	0 22
Honey, new, lb.	0 12	....

GRAIN AND PRODUCE.

TORONTO, April 6.—Quotations on the Board of Trade are as follows:

Manitoba wheat—No. 1 northern, $1.62, lake ports; No. 2, $1.61½; No. 3, $1.58¾.

Manitoba oats—No. 2 C.W., 69c; No. 3 C. W., 68c, track, bay ports; No. 1 feed, 67c; sample oats, 66¾c.

Ontario oats—White, outside, 60c to 62c.

Ontario wheat—No. 2, per car lot, $1.40 to $1.42.

American corn—No. 3 yellow, all-rail shipments, Toronto freights, 81½c.

Peas—No. 2, $1.85 to $1.90, car lots, outside, nominal.

Barley—Good malting barley outside, 80c to 82c.

Rye—No. 2, outside, $1.15 to $1.17.

Rolled oats—Car lots, per bag of 90 lbs., $3.40; in smaller lots, $3.50 to $3.55, Windsor to Montreal.

Millfeed—Car lots, per ton: Bran, $27; shorts, $29; middlings, $[illegible]; good feed flour, $39.

Buckwheat—82c to 83c, car lots, outside.

Manitoba flour—First patents, $7.70 in jute bags; second patents $7.20 in jute bags; strong bakers' $7; in cotton bags, 10c more.

Ontario flour—Winter, 90 per cent. patents, $5.80 to $5.90; seaboard, $5.90 to $6, Toronto freights, in bags.

Cornmeal—Yellow, 98-lb. sacks, in car lots, $2.20; small lots, $2.30 to $2.40.

WINNIPEG GRAIN MARKET.

WINNIPEG, April 6.—Trading was extremely quiet on the wheat market this morning. In the early hours there was some little activity at prices a fraction firmer than yesterday's close. Wheat opened ⅛c higher and the range in May prices before noon was from $1.53¼ to $1.53⅞.

Cash demand was not quite as good as yesterday, the grades enquired for today being Nos. 4, 5 and 6. The enquiry for spot oats was only fair.

Inspections on Monday 808 cars, in sight today 400 cars.

Wheat futures closed ⅛c lower for May and July, cash ⅛c lower, oats unchanged to ¼c lower, and flax ⅜c to ¾c. lower.

MINNEAPOLIS GRAIN MARKET.

MINNEAPOLIS, April 6.—Wheat—No. 1 hard, $1.55; No. 1 northern, $1.50½ to $1.54½; No. 2 do., $1.45½ to $1.51½; May, $1.48⅝ to $1.49½.

Corn—No. 3 yellow, 69c to 69¼c.

Oats—No. 3, white, 54½c.

Flour and bran unchanged.

DULUTH GRAIN MARKET.

DULUTH, April 6.—Wheat—No. 1 hard, $1.56⅝; No. 1 northern, $1.55⅝; No. 2 do., $1.48⅝ to $1.51⅝; May, $1.52⅝.

CATTLE MARKETS

UNION STOCK YARDS.

TORONTO, April 6.—Receipts of live stock at the Union Yards were 941 cattle, 792 hogs, 25 sheep and 401 calves.

A few odd cattle of choice quality and several loads of good steers and heifers were on sale, but the bulk of those offered as fat were common and medium. Trade was fairly active at Monday's values. Nearly everything was cleaned up before noon.

Heavy cattle, that is steers and heifers, 1300 to 1400 lbs., are slow sale between $7.75 and $8, and it looks as tho the farmer will have to take lower prices for this class of cattle, as buyers are slow at purchasing them after the $7.50 mark is passed; in fact, this price is hard to reach, and the cattle that bring it have to be extra choice.

Fat cows were good property to have these two days and sold rapidly at values given below.

Milkers and springers sold readily at prices ranging from $50 to $95 each.

Veal calves were more plentiful and values were lower in all classes of them.

Sheep and lambs were very scarce and values as high as the public are prepared to go.

Hogs were firm at Monday's values.

Butchers' Cattle.

Choice heavy steers, $7.50 to $7.75; good to choice butchers, $7.25 to $7.50; good, $7 to $7.25; medium, $6.50 to $6.90; common, $6.25 to $6.50; choice cows, $6.25 to $6.50; good cows, $6 to $6.25; medium, $5.50 to $5.75; common, $4.75 to $5.25; canners and cutters, $4 to $4.75; bulls, $5.25 to $6.75.

Stockers and Feeders.

Steers, 800 to 900 lbs., sold at $6.50 to $6.85, and in one instance $7 was paid; steers, 650 to 750 lbs., sold at $6 to $6.25; stockers, $5.50 to $5.75.

Milkers and Springers.

There was a better demand for milkers and springers and prices, while no higher, were very firm. Values ranged from $50 to $95.

Veal Calves.

Choice veal calves sold at $9 to $10; good at $8 to $9; medium at $5.50 to $7, and common at $4.50 to $5.

Sheep and Lambs.

Sheep, ewes of light weight, sold at $7 to $8.50; heavy ewes and rams, $6 to $7.50; lambs at $10.50 to $12; spring lambs sold at $8 to $12 for the bulk, but there were some very small lambs sold at $5 each.

Hogs.

Selects sold at $9.15 to $9.25 weighed off cars.

CHICAGO LIVE STOCK.

CHICAGO, April 6.—Cattle—Receipts, 2000; market, firm; beeves, $6 to $8.80; cows and heifers, $2.80 to $7.80; calves, $6 to $8.50.

Hogs—Receipts, 15,000; market, weak; light, $6.65 to $6.95; mixed, $6.60 to $6.95; heavy, $6.45 to $6.90; rough, $6.40 to $6.55; pigs, $5.50 to $6.50; bulk of sales, $6.80 to $6.90.

Sheep—Receipts, 8000; market, firm; native, $7.40 to $8.50; lambs, native, $7.85 to $10.45.

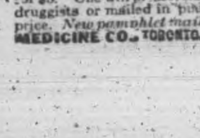

Wood's Phosphodine, *The Great English Remedy.* Tones and invigorates the whole nervous system, makes new Blood in old Veins, *Cures Nervous Debility, Mental and Brain Worry, Despondency, Loss of Energy, Palpitation of the Heart, Failing Memory.* Price $1 per box, six for $5. One will please, six will cure. Sold by all druggists or mailed in plain pkg. on receipt of price. *New pamphlet mailed free.* THE WOOD MEDICINE CO., TORONTO, ONT. (Formerly Windsor.)

Japan Not Yet Satisfied.

PEKIN, China, April 7.—The expressions of satisfaction with the Chinese attitude in regard to the present negotiations with Japan, attributed to Count Okuma, the Japanese Premier, were not voiced at the conference yesterday by M. Hioki, the Japanese Minister here, who is conducting the case for his Government. On the contrary, M. Hioki warned Lu Cheng Hsiang, the Chinese Foreign Minister, against continuing to refuse compliance with those demands against which China is holding out.

The questions of Manchurian immigration and the advancement of the interests of the Hanyehping Mining Co., together with the article in group five of the demands providing for China's purchase of arms from Japan, were again discussed at the conference yesterday, but no conclusion reached.

Poetical.

"That poet is a genius."
"Why?"
"He rimes raiment with payment. Tailors will tell you that they rarely go together."—Exchange.

Mutual.

"Why did the lamb love Wall street so?"
the children all did cry.
"'Cause Wall street loves the lamb, you know," the teacher made reply.
—Life.

And He Can Tell.

Bill—Do you know how to tell ship's time?

Jill—Sure. When the ship's clock strikes I look at my watch.—Yonkers Statesman.

You Know Him.

There is a man in our town,
And he is full of prunes;
He has a rusty phonograph
And never changes tunes.
—Cincinnati Enquirer.

The Reason.

"Why is the Venus of Milo considered a model of female perfection?"

"Because she can't put her hands in her husband's pockets." — Baltimore American.

A, BALKAN EPISODE

By LOUISE B. CUMMINGS.

The Balkan states are half a dozen little kingdoms that have been fighting one another from time immemorial, and all of them have been fighting the Turk. If the many occurrences in the Balkans of a romantic nature could be gathered together there would be enough of them to supply story tellers for hundreds of years. The following is a sample:

Not far from Adrianople there lived a country girl named Tarissa. She was a Christian inhabiting a region ruled by the Turks. Tarissa's home was just south of the border line between Turkey and Roumelia. One day a party of Roumelians headed by a young man, Boris Lovatz, came down the valley of the Maritza river in pursuit of a band of Turks who had carried off some Roumelian women. Before his return he had met Tarissa and there had resulted a love affair. Lovatz was successful in rescuing the women he had come for and went back into Roumelia.

Had it not been for having met Tarissa he might never have come into Turkey again and been safe from the revenge due him for the rescue. But there is no risk a man will not take for love, and it was not long before he was again across the border on a visit to his sweetheart. Indeed he came so often that it got out among the Turks that this enemy had been captivated by a girl and was making periodical visits to her. So a watch was set for him.

One day the spy who was selected for this service went to a Turkish officer who was on duty in the neighborhood and told him that Boris was with Tarissa. The officer directed several of his men to mount their horses, and, placing himself at their head, he rode toward the hamlet where Tarissa lived. Dusk was falling, and the Turk, before reaching the hamlet, directed his men to remain where they were and rode forward alone to reconnoiter, for he knew that Boris was as slippery as an eel and if he was aware that a force was coming to take him he would be off like the wind.

When near Tarissa's home the officer approached cautiously, and since it was dark he reached a window without being seen. In the room into which he looked were Boris and Tarissa. Boris was trying to induce the girl to go back with him and become his wife. She hesitated since he was marked for destruction in Turkey and could never come back with her to her home. So intent were they with each other that they did not notice the appearance of the Turk at the window till they heard a click and, looking up, saw him leveling a pistol at Boris.

The Roumelian realized that he was doomed and, preferring to die by a bullet without being tortured, as he doubtless would be if he were captured, put his hand to his hip for a weapon. But he had unclasped his belt and laid it on a chair. Tarissa saw his eye turn toward the chair, and, anticipating his intention to die defending himself, she threw herself between him and his weapon.

This placed her between the officer and her lover. Since the former could not shoot without killing her he sprang in through the window and, covering Boris, called on him to surrender. There was nothing else for the captive to do since he had nothing with which to make a defense except to induce his captor to shoot him.

The next move of the Turk was to get his prisoner to his men or his men to his prisoner. The latter was not an easy thing to do, for the men were beyond call, and he had no one to send for them. Keeping his pistol pointed toward Boris, he glanced out through the window to see if any one was near, for he was in a Christian hamlet, and if he attempted to drive his captive to his men he might get a bullet from some one of the little clump of houses.

During these few moments in which he was obliged to keep so many things in his mind there were two very important matters that he failed to grasp. One was Tarissa and the other Boris' belt, to which was slung his pistol, though he may not have seen the latter. The Turk's glance through the window enabled Tarissa to take a step backward so that by placing her hand behind her she might reach the weapon.

Not seeing any one without to send for his men, he ordered Boris to precede him through the doorway and out of the house. Boris obeyed, and as the men passed out, the Turk keeping his eyes fixed on his prisoner, Tarissa possessed herself of Boris' pistol.

She now had every advantage, for she was behind the Turk. Only the knowledge that her lover would die a frightful death enabled her to kill a man in cold blood. Stealing up close to the Turk, she shot him through the head.

Boris turned, saw the Turk fall and Tarissa with a smoking pistol in her hand.

"Go," she said. "There must be others near."

Without a word he sprang on to the horse on which he had come, and as he passed out of sight the Turkish soldiers were heard coming.

Boris escaped. Tarissa hid in the darkness for a time, then set out to join him.

Neither of them ever entered Turkey again, for they knew that Boris would be killed and Tarissa would meet a worse fate. In their home in Roumelia they were safe.

Harold Foster, who, when arrested at Waterbury, Conn., a week ago, under the Mann White Slave Act, admitted being wanted in several Ontario towns for cashing worthless cheques, was arraigned in the police court at St. Catharines.

Where to Buy Coal, Wood and Lumber

Lackawana COAL
THE BEST
TERMS: NET CASH.
Trucking Orders Promptly Attended To
Peterboro Fuel & Transfer Co.
Phones 270-261-362

Burn Hicks'
GRAVITY SCREENED.
Scranton Coal
First-class **Mixed Wood and Tamarac**
Robert Hicks
Office & Yards—Murray St., cor. Bethune St. Phones 47 & 48. Office and Yards—Charlotte St. cor. Bethune St. Phone 947.

Burn Scranton COAL
CEMENT and SEWER PIPE
sold by
H. B. Taylor & Son
Aylmer and Wolfe Sts.
Both Phones, 209.

YOUR OWN PORTRAIT.

How Do You Suppose It Is Verbally Drawn by Your Friends?

Did you ever experience the sensation of hearing yourself physically described by another who did not happen to know that you were within earshot? If so, you may have heard yourself pictured as "that short legged man with the scraggly gray mustache, you know."

You may have been pained or amused. It all depends upon your sense of humor or the fitness of things. But do not despair at your portrait. Just listen some time to a pair of men when one of them is trying to recall to his companion a third individual, the latter seen perhaps only once years ago by the auditor. The gentleman jogging the other man's memory is likely to sketch the absentee in a few bold strokes something like the following:

"Oh, sure, you remember him—the fellow with long yellow teeth! He parted his hair near his ear, and he had a scar on his chin."

"Now, I do," cheerfully replies the other at this piece of graphic description and then adds his own touch, "He was with a little chap who stuttered and wore big spectacles of tortoise shell."

And the interesting question it brings up is, Why do people, generally speaking, remark defects and singularities rather than perfections and beauties? A man with long yellow teeth might have had fine eyes and a noble head set upon his shoulders, and a begoggled chap with a stammering tongue might have had a Greek profile and an artist's hands.

We are assured that beauty is everywhere, yet people seem to take particular note of the ugly. No doubt it is easier to see the ugly than the beautiful in humanity, but why take the easier way?—New York Sun.

Advertise in The Review. It pays.

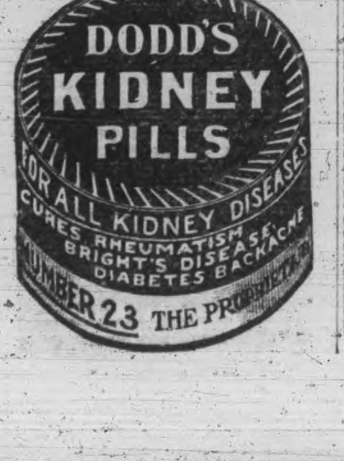

COAL
When you hear some people talk, you get the impression that business has gone to smash and that everybody is going broke. WEIR & McCARTHY have worked full time and sold more coal than ever before, which shows that good coal is still in demand and that some people are doing business.
So cheer up.
WEIR & McCARTHY
Telephone 96.

A DELIGHTFUL TONIC.
Trent Valley Lager Champagne Ale Dublin Porter
GUARANTEED PURE AND WHOLESOME.
For sale by all liquor dealers.
Manufactured by the
CALCUTT Brewing & Malting Co.
Limited.
PETERBOROUGH, ONT.
Phone 98.

There is no need to Tell
— YOU —
of the great advantage in using
LEHIGH VALLEY COAL
as every one knows it, but to make assurance doubly sure order your next coal from
J. E. A. Fitzgerald
Also Mixed Wood from
$3 to $5 Per Cord
Cutting and splitting extra..
PHONE 111.

COAL
Best Quality Lehigh Coal properly screened.
Winter Cash Prices—
Stove - $7.50
Chestnut 7.75
Pea - - 6.50
Remember, all orders of one ton and over weighed on Market Scales.
R. W. Davidson
171 Antrim St.
Phone 1269

LUMBER
Builders' Materials of all kinds—Shingles, Scantlings, Joist and Bill Stuff, Mouldings, Casings, Base and all kinds of finish. Boxes and Box Shooks, Slabs and Mill Wood.
Alf. McDonald Estate
Point St. Charles Mills

BRINGING UP FATHER — BY GEORGE McMANUS

SPORTING NEWS

Y.M.C.A. BOYS WILL HAVE GOOD TIME

No boy who takes out a membership ticket for the Y.M.C.A. need lack amusement this summer, judging by the extensive summer program that has been drawn up. The itinerary for a series of observation trips to various local factories has also been compiled. On Thursday afternoon, April 15th, the boys will visit in a body the Matthews-Blackwell company's plant, and gain an understanding of the processes under which a hog goes from the time it is unloaded till it comes out cured and dressed ready for the cook. On Thursday, April 22nd, the Auburn Woollen Company will be visited and on Thursday, April 29th, a tour of the Brinton Carpet Company will be made.

From May 3rd to the 8th, a boys' swimming campaign for members only will be inaugurated.

On Thursday afternoon from May 13th to May 27th, observation trips will be made to the Bonner-Worth Company, and the De Laval Company. Members will meet at the building not later than 4.15 on the afternoon of the trip.

From April 24th to the 30th Bible study examinations will be held, and every member passing the local examination will be presented with a beautiful Y.M.C.A. pin.

Bicycle clubs will be organized for all grades of boys, older boys, school boys and business boys, and all who wish to join should leave their names at the boys' office.

BASKETBALL

All the lovers of the indoor sport will be out tonight to see one of the most important basket ball games of the season when Cressmans, runners-up for A. division clash with the Excelsiors who are leading the league. If Cressmans win it will mean a play-off between the Unknowns, Cressmans nad Excelsiors; if Excelsiors win, they have the championship of A. division, and will play off for the championship of the league. Game starts 8.15.

Militia orders received at Brantford announce the promotion of Lieuts. Fred W. Miller, T. P. Jones, of the first contingent, and Finley Fraser, third contingent, all of the Dufferin Rifles, to be captains.

PROVINCE IN DISTRICTS FOR AMATEUR BASEBALL

Local Fans Are of Opinion That Association Could be Formed

The thinking departments of a few Peterborough baseball fans have been quite busy of late. Although the action of the Peterborough Club in dropping out of the Canadian League almost crushed the game from the minds of all, a few followers of the great summer pastime have been turning over and over in their minds a proposition to have an amateur baseball organization, which would embrace teams from all over the province of Ontario. At first glance this proposition looks almost impractical. The scheme seems too mighty to materialize but history of baseball in Ontario reveals success of plans, just as extensive.

Away back in the fall of 1892, numerous ball fans in Ontario had dreams of a huge organization which would cover the province. The usual obstacles had to be fought but they were fought successfully and in the spring of 1893 the plan materialized. The province was divided into four districts. In this district, the towns represented were Cobourg, Lindsay, Oshawa and Peterborough. The teams from Toronto and two from Hamilton composed the district west of us and the middle west consisted of Brantford, Galt, Dundas and Guelph. Cobourg won this group, one of the Toronto teams won its district, Dundas cleaned up the middle-west and London the western. Cobourg won from Toronto in the semi-finals and London put Dundas out. At this stage of the game the teams were being spotted with professionals. London and Cobourg played home and home games and the result was a tie. The play-off for the championship went to Toronto. Both teams were practically pro. organizations by the time the final game was played. "Doc" Sheppard was on the mound for London and Pat Hall twirled for Cobourg. The latter won.

The next year, 1894, the big organization branched out into what was almost a professional league. The Guelph Maple Leafs won the championship. From it developed what is now known as the Canadian League. The late J. J. Ward, first president of the Canadian League, tried to get the amateur organization going again after professionals had taken over the plans of 1893, but the efforts were not successful.

The plan being considered by local fans is something similar to the plans of the fall of 1892. Amateur baseball in Ontario is gradually being placed on a sound foundation and it is thought that some scheme should be arrived at whereby the amateur championship could be played for. The dopesters propose to launch an Ontario amateur baseball association. The various towns and cities all have city leagues. It is the idea to have the winners of one city league, play off with the winners of another town or perhaps do as they did with the lacrosse in years ago, that is to have all the teams go to Toronto and play off. The idea of having the winners play home and home games, however, appears the better one. It would be possible in this section of the province to have a district composed of Kingston, Belleville, Cobourg, Port Hope, Lindsay and Peterborough. Similar groups could be organized in other parts of the province and then the winners of the groups play-off. In this way the amateur championship of Ontario could be decided.

A Governing Organization.

It would be necessary to have a governing organization and for this reason the local promoters of the idea will lay their plans before the annual meeting of the Toronto Amateur Leagues to be held in Toronto next week. The fact that the Ontario Branch of the Amateur Athletic Union is putting forth such efforts to purify and cleanse baseball of all professionalism and the fact that many O.H.A. hockey players want to play baseball in an organization which would be purely amateur, so as to retain their amateur standing, should greatly assist the new movement. The result of the steps being taken by the local enthusiasts will be awaited with interest.

ROCKEFELLER A FAN.

TARRYTOWN, N. Y., April 7. — Since witnessing an exhibition game played by the Brooklyn Dodgers at Daytona, Fla., last month, John D. Rockefeller has become an ardent fan. This week he gave the use of three acres of land at Pocantico Hills to the Pocantico Hills A. C., and he will aid it in bulding a diamond and grand stand. Manager Kerrigan expects to have a speedy team in the field, and later in the season hopes that Mr. Rockefeller will come out and root for it.

Curling Rink Company Officers Re-elected

On Monday night the annual meeting of the Curling Rink Co. took place at the rooms, for the election of officers. All of last year's board of directors were re-elected. They are: T. Brightman, Robert Neill, W. G. Morrow, R. M. Waddell, Robert Hicks, J. E. A. Fitzgerald, John A. Cameron, Dr. T. N. Greer, S. T. Medd and James Bogue.

At the meeting of the board, last year's officers were all returned to office. Mr. T. Brightman is president; Robert Neill, vice-president, and R. M. Waddell secretary-treasurer.

Overland
TRADE MARK REG.
Automobiles
BANKS' GARAGE
212-216 CHARLOTTE ST.

COMMENT As You Like it

DAN McCABE is launching something new for the benefit of the sporting element of the city. Each day in the south window of his tobacco store at he corner of Charlotte and Aylmer Streets he will present a picture and complete record of famous men in baseball, hockey, rugby, lacrosse, in fact athletes of every description who are before the public eye. The service is being secured from the Sporting Record Publishing Co., of Chicago, and the editor of the articles is George L. Moreland, the man who brought out Honus Wagner, Nap. Lajoie and a host of other baseball stars. The records will be kept on fyle in Dan McCabe's store and are at the disposal of fans for settling arguments, etc.

THERE IS a movement on foot in T.A.S. circles to re-organize an athletic branch and have represented in it every line of sport. It is to be hoped the boys get together and push the proposition which would certainly bring about good results. Let's see some signs of life within the next few days.

G. A. CARSON, the physical director of the Y. M. C. A. has bright dreams of the lacrosse in Peterborough this summer. Mr. Carson is at present busily engaged in making arrangements for the annual gymnastic exhibition in the "Y" on April 8th and 9th but after that work is over he intends to put forth efforts to boost a city lacrosse league.

ED. DONOGHUE may not pose as a prize fight fan but he surely had the dope on the Johnson-Willard batle. Several times during the week preceding the bout he expressed himself as believing that the Kansas cowboy would drop the Smoke in the twenty-fifth or twenty-sixth round.

THE ANNUAL gymnastic exhibition on the nights of April 8th and 9th in the Y.M.C.A. should be well worth attending. Those interested in the "Y" will have an opportunity of seeing what has been accomplished during the past season.

"BOOSTER" LEAHY has enlisted with Queen's Medical Corps. That old P.C.I. rugby team produced a number of soldiers.

Question of Support.

"I hear Ethel is to marry a millionaire's son."

"Yes."

"Are his people willing?"

"Willing?"

"Yes."

"I should say so. His father will be glad to get rid of him."

Useless.

"Why do you talk so much to that baby?"

"Why?"

"Yes."

"To teach it to talk, of course."

"You are very foolish."

"Foolish?"

"Yes."

"I don't see how you make that out."

"Isn't it a girl?"

NEW CHAMPION HAS LIVED RIGHT

Has Never Used Liquor of Any Kind or Tobacco

Jess Willard, the new heavyweight champion of the world, was born in Pottawatomie county, Kansas, on Dec. 29, 1887. His father was a ranchman, and Jess with his three older brothers worked in the father's ranch. He was an expert bronco breaker, and continued at this work until he became too heavy.

In December, 1910, Willard joined an athletic club in Oklahoma, and announced that he wanted to learn to fight, so that he could whip Jack Johnson.

Although he was 6 ft. 6 in. and weighed 230 pounds, the members of the club looked on Willard as a joke, and did not pay much attention to his fighting possibilities. The manager of the club, however, was impressed by his enormous strength, and signed a contract with him.

At this time the big cowboy was a crack rifle shot, an expert swimmer, and could run a hundred yards in 11 seconds.

He never drank liquor of any kind, did not smoke or chew, and was in wonderful physical condition all the time.

Lost First Fight.

In February of 1910 he was matched with Louis Fink in Sapulpa, Okla. He lost in the tenth round. The cowboy was not disheartened, and in three weeks was ready for his second battle. He knocked out Ed. Burke in three rounds, and was matched again with Louis Fink. In his second encounter with Fink he finished his conqueror in three rounds.

In 1911-1912 Willard drew with Arthur Pelky and Luther McCarthy, and knocked out Soldier Kearns and Sailor White.

In 1913 Willard was kept busy fighting, and won ten out of eleven contests, only losing a decision to Gunboat Smith in 20 rounds. In 1914 he beat Tom McMahon, Dan Daly and Geo. Rodel.

Never Knocked Down.

While Willard was never considered by ring followers to be a serious contender for the heavyweight title, his ring record was nevertheless a very notable one.

The young giant was never knocked down in any of his bouts, never appeared to be groggy at any time, and was never seen to have a bloody nose.

The fighting world for a long time overlooked these important features in the big man's make-up, and when after a whole year of constant training, Willard stepped into the ring to fight Jack Johnson, with many things in his favor — his youth, strength, long reach and ability to take punishment — all helped the Oklahoma giant to conquer the fading black champion, and restore the heavyweight crown to the honor of the white race.

A FRIENDLY VISIT.

Why the New Resident Called Upon His Neighbor.

Congressman James C. Cantrill of Kentucky was reminded of a story the other evening when reference was made to the way in which Bertha bangs the piano. Some time since, he said, sweet sixteen sat down at the piano in a pretty little suburban home and started to bat at the keys. That was 8 o'clock. At 8:30 she was still on the job. The same at 9. At 10 a man who had just moved into the neighborhood came over and gently pushed the buzz button.

"I heard your daughter playing," explained the new neighbor as girlie's papa came to the door, "and I thought I would drop in for a minute or two."

"Fine, fine!" enthusiastically cried girlie's papa, trying to haul the new neighbor into the house. "Glad you did! So you are fond of music, eh?"

"Not exactly that," responded the new neighbor, peering into the parlor. "In this particular case I had an irresistible desire to see the person who was possessed of such a wonderful power of endurance."—Philadelphia Telegraph.

Advertise in the Review. It pays.

ORGANIZE CITY BALL LEAGUE

Meeting Has Been Called for Friday Night

A meeting will be held in the Oriental Hotel next Friday night to organize a senior city baseball league.

All interested in this organization are asked to be on hand.

Charles D. Sheldon, the blind pool operator whose case caused so much interest in Canada when he was exposed and arrested in 1911, was released from the St. Vincent de Paul Penitentiary yesterday. He was sentenced to five years' imprisonment, but has been a good prisoner and has earned the maximum remission of his sentence each year.

Pennywise.

Rankin—One of Beanbrough's relations wanted to give him an automobile, and he wouldn't accept it.

Phyle—I wonder why.

Rankin—Just because when he built his new house he spent $25 for a hitching post in front of it.—Judge.

Going and Coming.

"You bet I'm out for all reforms,"
A politician said one day.
"I give the people what they want
And then take it away."

O'Keefe's
Special Extra Mild STOUT
Extra mild, mind you.
Brewed for those who find that ordinary Stout is too heavy.
Order O'Keefe's, remember.
84A
J. M. BROOKS & CO., Distributors, 416 Water Street. Phone 61.

For Men of Refinement.
For a pleasant evening of enjoyment visit
SNELGROVE'S
BRITISH POOL ROOM
Six New Tables.
Quiet, comfortable and homelike. Positively the best service in the city.
First Class Barber Shop.
in connection, conducted by Mr. Robert Snelgrove. You know him.
Nuff said.
162 Simcoe St.
A few doors west of Turnbull's.
Watch for our sign.

A Quiet, Pleasant
SMOKE
is enjoyed when you select a good grade of
Tobaccos and Pipes
Cigars and Cigarettes
Our store contains only the leading brands of Fine Cigars, Tobaccos, Pipes, etc., at the first and last tobacco store.
DAN McCABE
Cor. Charlotte and Aylmer Sts.

Things refuse to be mismanaged long—Carlyle.

TRAVELLERS' GUIDE.

Corrected March 5, 1915.

C. P. R. TIME TABLE

Going East—

- **8.10 p.m.—Indian River, Norwood and Havelock.
- *12.15 a.m.—Kingston, Smiths Falls, Ottawa, Montreal, Quebec, St. John, N.B., Boston and New York.
- *1.18 a.m.—Norwood, Havelock, Tweed, Perth, Smiths Falls and Ottawa.
- **12.13 p.m.—Norwood, Havelock, Tweed, Perth, Smiths Falls, Ottawa, Montreal and intermediate points.

Going West—

- *4.24 a.m.—Toronto, Owen Sound, Guelph, Goderich, Hamilton, Buffalo, New York, Galt, Woodstock, St. Thomas, London, Chatham, Detroit and Chicago.
- *5.57 a.m.—Myrtle and North Toronto.
- **7.50 a.m.—Toronto, Hamilton, Buffalo, Rochester and New York, intermediate points between Peterborough and Toronto.
- *9.17 a.m.—Lindsay, Orillia, Port McNicoll and intermediate points.
- **4.23 p.m.—Toronto, Hamilton, Brantford, Buffalo, New York, Guelph, Galt, Woodstock and London.
- **6.30 p.m.—North Toronto, West Toronto and intermediate points.

*Daily. **Daily except Sunday.

G. T. R. TIME TABLE

- 7.00 a.m.—For Lakefield.
- 8.10 a.m.—For Port Hope, Cobourg, and points east, connecting at Port Hope for Toronto arriving Toronto 11.05 a.m.
- 8.20 a.m.—For Hastings, Campbellford, Stirling, Madoc, Belleville, Deseronto, Napanee, Kingston, Brockville, Montreal.
- 8.20 a.m.—For Lindsay, Orillia, Collingwood, Midland, Penetanguishene, North Bay, Toronto, Hamilton, Niagara Falls, Buffalo, New York, Brantford, London, Detroit.
- 11.40 a.m.—For Millbrook, Port Hope, and all points on the main line east and west. Close connections at Port Hope with International Limited for Toronto, Detroit and Chicago.
- 11.40 a.m.—Mid-day Express for Toronto, reaching Toronto 3.25 p.m.
- 12.20 p.m.—For Lakefield.
- 1.30 p.m.—For Hastings, Campbellford, Stirling, Madoc, Belleville, Deseronto, Napanee, Kingston and Brockville.
- 5.35 p.m.—For Lindsay, Orillia, Midland, North Bay, Toronto, Hamilton, Niagara Falls, Buffalo, New York.
- 5.40 p.m.—For Lakefield.
- 8.55 p.m.—Local for Lindsay.
- 9.05 p.m.—For Millbrook, Port Hope, Belleville, Kingston, Brockville, Montreal and Boston.

GRAND TRUNK RAILWAY SYSTEM
DOUBLE TRACK ALL THE WAY
TORONTO-CHICAGO
TORONTO-MONTREAL
FOR CHICAGO
Leave Toronto 8.00 a.m., 4.40 p.m. and 11.45 p.m. daily
FOR MONTREAL
Leave Toronto 9.00 a.m., 8.30 p.m. and 11.00 a.m. daily
Smooth Roadbed.
Highest Class of Equipment.
Full particulars and berth reservations at Grand Trunk ticket offices.
[illegible] City Ticket and Passenger Agent. Phone 250.

CANADIAN PACIFIC
For WINNIPEG and VANCOUVER
leave Toronto 10.20 p.m. daily
Attractive Tours to
PACIFIC COAST POINTS
Particulars from Canadian Pacific ticket agents, or write M. G. Murphy, District Passenger Agent, cor. King and Yonge Streets, Toronto.
J. SKINNER, C.P.A., 343 George St.

DOMINION CHINESE CAFE.
JIM HUM, Manager.
Modern and up-to-date rooms, also private dining tables. Drop in and try our special Chinese Dishes—nothing but the best of steaks and chops used. We guarantee the best of satisfaction to strangers and all our patrons.
228 GEORGE STREET

Hear Stanley Dancey - In Victoria Hall - Friday, April 9th

WAR CORRESPONDENT

Dancey witnessed 14 battles; was with the Allied armies in the Retreat from Mons to Paris; was six months on the firing line, two and a half months behind the German lines.

(Bradburn's Opera House)

Mr. Dancey will also show 200 real slides of the war. These pictures were taken personally by him.

Admission 2c5

Rev. Dr. Symonds is ill at Montreal.

Mr. Donald MacNaughton of Norwood and Miss Mae MacNaughton have returned home after visiting over Easter with the former's sister, Mrs. Learmonth, Stewart street, city.

A special meeting of the W. C. T. U. will be held at the residence of Mrs. T. W. Whalley, Engleburn avenue, at 3:30 tomorrow afternoon to hear reports of delegates to the Dominion Alliance convention.

The Canadian Kitchener League requests all the ladies who are knitting to kindly turn in all completed work by next Monday or Tuesday as the League is sending a box to the boys oversea. Gentlemen of the city are requested to be present at the sock shower.

Rev. R. Pogue who has been sick for a couple of weeks left this morning for Clifton Springs where he will spend three weeks recuperating his health. It is hoped he will receive the benefit desired. The committee are making arrangements for a substitute but have not yet made definite plans.

The last regular meeting this season of the Morning Musicale Society will be held tomorrow in the Greene studio at 10.30. Mrs. Allan, the president, will conclude her series of papers on the history of music with one entitled "Music and War." It is hoped that all members will be present.

The Easter Monday night at home held under the auspices of St. Martin's T.A.S. in the parish hall at Ennismore was a great success. The crowd, which was very large, included many visitors from surrounding parishes. Cards, refreshments and dancing formed the ordero f the evening's entertainment. The music for the dancing was rendered by the Ennismore orchestra.

SMITH—McNEILL.

Frazerville, April 7. — A very pretty wedding took place at the home of Mr. and Mrs. John McNeill, "Sunny Brae," Cavan, on Wednesday, March 31, when their second daughter, Sarah Kathleen, was married to Mr. Leonard Wesley Smith, son of Mr. and Mrs. Robt. Smith, Millbrook. The ceremony was performed by Rev. Canon Allan in the presence of the immediate relatives of the bride and groom, Mrs. W. C. Allen playing the wedding march. The bride, who was given away by her father, wore a gown of white silk meteor over satin with bridal veil, caught with orange blossoms and carried a bouquet of roses and lily of the valley. Little Miss Florence Larmer, niece of the groom, acted as flower girl, in a dainty lingerie frock with pink sash and carried a basket of sweet peas and carnations.

The bride and groom left later amid showers of rice and confetti, for a short trip, the bride travelling in a military serge suit with hat to match. They will be at home to their friends in May.

LE WARNE—COURTNEY.

At St. Luke's Anglican Church, this morning, the rector, Rev. W. White, M.A., united in marriage, Mr. George Francis Shuter Le Warne of Mount Forest and Miss Winnifred Annie Courtney of this city. They were unattended.

Mr. and Mrs. Le Warne left on the 7.50 train for Toronto and Mount Forest.

Local News in General

Invitation to Shower.

An invitation is extended to all citizens to be present at the sock and handkerchief shower to be held at the residence of Mrs. Thomas Barrie, George St. north, on Friday afternoon and evening of this week.

Remember always that if a dealer offers you a substitute for Salada, he has only one object in view and that is greater profit. If you have ever used Salada it is natural that you should always want it. Don't accept any substitute.

Foresters, attention.

The members of Court Chemong, 530, I. O. F., are asked to attend the meeting in the Woodmen's Hall, George street, tomorrow (Thursday) evening, at eight o'clock. Bro. W. Grabill, of Toronto, is in the city, and wishes to interview the majority of the members.

DOG LICENSES

Dog owners are hereby warned that they must get busy and take out their licenses and get tags, else police court prosecutions will result. May 1st is the limit allowed for these licenses to be secured, so that a word to the wise should suffice. The police are also after a good many stray dogs that are patrolling the streets and if the owners can not be found some practice for their automatics will ensue.

CHICKENS AT LARGE.

Complaints have been received by the police that some people have been allowed their chickens to roam off their premises and annoy neighbors. Action will be taken if the practice is not stopped.

A WAR PICTURE.

A stirring war picture produced by the London Film Company is to be exhibited at the Tiz-It Theatre Friday and Saturday. It features a gallant charge by the Scottish Highlanders, and is one of the most realistic and exciting pictures of war ever produced.

London, Ont., April 7.—The Board of Control voted $1,300 for the purchase of a portable field kitchen for the 18th Battalion, Canadian Expeditionary Force. The outfit will be presented to Lieutenant-Colonel Wigle, commanding officer, on behalf of the city.

Rev. Thomas Gignac, a descendant of one of Essex county's pioneer families, and head of the department of classics in Assumption College, Sandwich, died in Harper Hospital, Detroit, of cerebral hemorrhages.

Some four hundred Detroiters bound for Windsor on various missions, were turned back at the boundary line by the Canadian authorities. The reason for this is unknown.

OPENING OF
CITY CAFE
174-176 Charlotte St.
Opposite White House
CHAS. CHEU will Open his first-class Cafe on
Saturday, April 10th
And Invites Your Patronage
Private Dining-Room for Ladies

LOCAL COUNCIL OF WOMEN

The matter published in this column will be supplied by the local Council of Women and in the interest of their work.

"Who is the happiest of men?
He who values the merits of others,
And in their pleasure takes joy e'en
As though 'twere his own."
—Goethe.

Won't you join this Happy Man's Club and make the children of Peterborough happy by helping to give them supervised playgrounds?

The proposal to loan vacant lots throughout the city, to those willing and anxious to lessen the cost of living by growing vegetables, etc., during the summer months, is most commendable, and we hope to see the movement become a big thing.

We must remember though, that even in this movement for good, we are lessening the play area at present open to our children. One has only to stroll by a few vacant lots during the summer days and evenings to see how they are appropriated by the young people from the smallest children to youths of sixteen.

But is it not quite possible to protect the interests of the children and young people, while also helping their elders to provide for the material needs of old and young?

Play is a natural instinct with all young [illegible] and the enthusiasm and energy displayed in all forms of play should be regarded as two most valuable qualities of youth.

Herein lies the great value of supervised playgrounds and recreation centres. In a supervised playground our children under sympathetic and trained leadership, will develop physically, mentally and morally.

Let us by all means investigate the benefits of supervised playgrounds and do it soon.

An Ottawa branch of the Ontario Association for the care of feeble-minded children has been formed by the local Council of Women of that city. Is Peterborough doing anything for the mentally deficient in our midst? These people are the children of the world and must be cared for.

Peterborough Boys on Battle Gıound

(Continued from page 1)

of Peterborough was wounded in the knee. He is the first Peterborough man to get in the way of a German bullet.

A Spot Made Famous.

Near this particular spot the British, a mere handful, held out for twenty days, up to their waists in water and mud, in the most extreme part of the winter. They were shelled with shrapnel every day but the old spirit of the Briton won out. Last December the British regiment we relieved here, lost over four hundred men in a little over five hours, such was the fighting. All along the lines the British have certainly been doing great work.

A MESSAGE FROM THE RECTOR.

Words fail to express my sense of the loss sustained by St. John's congregation in the passing from us of Mrs. James Best. For over 25 years Mrs. Best has been a central figure in the congregation and one of its leading and most faithful workers, an earnest Sunday School teacher for many years, a leading worker and officer in the Woman's Auxiliary, a most helpful member of the Chancel Guild, and for many years the faithful choir mother—such are a few of Mrs. Best's gentle activities.

But quite as much shall we always think of her as a bright centre of cheer and kindness.

It is a great grief to me not to be able to be present to do honour to my old friend and most loyal parishioner. I am glad indeed to know that Mrs. Best has received constant strength, refreshment and spiritual training in the church which she served so well.

J. C. DAVIDSON,
St. John's Rectory.

OBITUARY

MRS. MARGARET BURSTOW.

Margaret Burstow, aged seventy-eight, a widowed lady residing on Prince street, died in the Nicholls Hospital last night. She had been ill but a short time. She was born in Bala, Wales, and came to this country early in life.

The funeral will be held tomorrow afternoon at two-thirty to Little Lake Cemetery.

DIED IN ROCHESTER.

Michael Hayes, a former resident of Otonabee, who moved to Rochester about two months ago, died there yesterday, and his body will arrive in Peterborough on the midnight train. He had been ill a long period and went to Rochester to secure medical treatment.

He was unmarried and leaves three brothers, John, of Peterborough, James, of Otonabee, and Richard, of Rochester.

The funeral will be held tomorrow morning at 9:30 to Sacred Heart Church and St. Peter's Cemetery.

CHARLES SCOTT.

Mr. Charles Scott passed away at an early hour Friday morning, April 2nd, 1915. He was 75 years of age and was born in Ernesttown, but lived the most of his life in Odessa. A few years ago, his health failing him he came to Belleville to reside with his daughter Mrs. (Capt.) Fagan, George St. He was a blacksmith by trade and was well known in this city. He was a member of the Methodist Church. The funeral was largely attended, and was conducted by Rev. W. G. Clarke of the Tabernacle. The floral tributes were very beautiful. The bearers were J. Duesberry, P. Cote, T. Callaghan, E. Quinn, H. Smith, C. Bell. Death was caused by heart failure. He leaves to mourn his loss, a widow, one brother who resides in Odessa and one sister, Mrs. Spicer, of Adams, N.Y. Three daughters, Mrs. (Capt.) Fagan of this city and Mrs. Wellington Serlinshaw also of this city, and Mrs. Maynard Campbell of Sunburg and two sons, Miles of Ingleton, Alta., and William of Peterborough. — Belleville Ontario.

GYMNASIUM WORK

Well Rounded Program Has Been Arranged

The following is the program for the exhibition of gym. work at the Y.M.C.A. Thursday and Friday night of this week:—

Piano solo—Miss G. Gumpricht.
Sailors' Hornpipe—A. Boys.
Marching Calisthenics—Jr. Business Boys.
Tumbling—Boys.
Free hand drill—Senior leaders.
Horse valuting—A. Boys.
Oxen Dance — Intermediate and senior leaders.
Long horse—Senior leaders.
Wrestling — Hartikain vs. Lees; Dunsford vs. Smith.
Vocal solo—S. Whitehouse.
Wand drill — Intermediate leaders.
Parallel bars—Senior leaders.
Dixie Rule Dance—Senior leaders
Highland Fling—G. Yeomans and bagpipes.
Human pyramids—Seniors.
Illuminated maze run—Boys.
God Save the King.

Ford Automobile Pictures At the Duffus Garage

The innovation of moving pictures at the Duffus Garage, showing the construction of the Ford car, proved very interesting to a large crowd of citizens last night.

Mr. Duffus feels well repaid for the trouble and expense which have been incurred to show these to the citizens of Peterborough. His show room, which consists of samples of Ford cars, supplies and accessories, has been beautifully decorated for the occasion. The garage in the rear of the show room, where the pictures are being put on, has been cleared of all cars, etc., and comfortably seated, and during the next three evenings a large crowd is expected to take advantage of seeing these interesting pictures.

While all are welcome at any time tomorrow (Thursday) evening is especially reserved for all automobile owners and their friends.

Very many ladies attended, which shows the deep interest they are taking in motoring.

Mr. Smith, the travelling representative for the Ford Motor Company is present and making acquaintance with many owners in the city.

The pictures will be put on each evening until Friday evening, and it is expected that in the meantime Mr. Fox, manager for the Ford Motor Company, Toronto, will spend a day in the city.

"THE WRONG GIRL."

"The Wrong Girl," a two-reel comedy film being shown at the Royal Theatre, is one of the greatest mirth provokers ever brought to this theatre. It describes the adventures of Wally Van, who disguises himself as a girl sought by a certain count for purposes of abduction. The count abducts the supposed girl, who puts up a fight of amazing vigor and escapes from him. Wally Van, who takes the leading role, is a comedian of the first water and stands third in a popularity voting contest now being conducted in the United States.

Mr. Jas. E. Parnell, a prominent fruit grower of the Niagara peninsula, appointed two years ago chief government fruit inspector for Western Canada, died at St. Catharines.

The Advantage
of the Toric lens is, that it is ground exactly to fit the curve of the eye, thus saving the strain of accommodating the vision, which has to be done with a flat lens when looking anywhere, except straight ahead, they are also neater in appearance and cost very little more.
TAIT OPTICAL CO.
410 GEORGE STREET

WAS BORN IN PETERBOROUGH

The new president of the Civil Service Federation which recently held its convention in Ottawa is R. S. White, collector of customs of the port of Montreal. He is a son of the late Hon. Thomas White and was born in Peterboro, Ont., and educated at the Hamilton grammar school and McGill University. He entered the service of the Bank of Montreal in 1872 and four years later became a member of the Montreal Gazette staff. He was connected with the management of that paper until 1895, when he received his present appointment as collector of customs of the port of Montreal. He was elected to the House of Commons for Cardwell in 1888 and re-elected in 1891. For several years he was president of the Junior Conservative Club of Montreal, and was also president of the Parliamentary Press Gallery at Ottawa for a number of years. He is the author of the annual Review of Trade of Montreal and is recognized as quite a Canadian authority on financial affairs in Canada, the Gazette, with which he was so long associated, being the recognized journalistic authority in trade matters pertaining to the Dominion.

Was a Rebel of '38.

The death at Watertown, N.Y., of N. H. Truax, aged 98, recalls the famous battle of the windmill, fought at Prescott, Ont., in 1838, in which he was the sole surviving participant. Truax was only 20 years of age when he joined the "patriot" cause. The invasion of Canada was a total failure. He made his escape back to the United States.

BOY TO CARRY GUN.

Fourteen-Year-Old Crown Prince of Belgium In 12th Infantry.

DUNKIRK, April 7.—The Duke of Brabant, eldest son of King Albert of Belgium, although only fourteen years of age, has enlisted in the 12th

THE DUKE OF BRABANT.

Infantry. He was marching in the ranks with a rifle on his shoulder when the regiment was review by his father and the Queen at Broqueville.

Kipling's Scots Vernacular.

The Scots (Scottish or Scotch) of "McAndrew's Hymn" is so accurate that one is surprised to find Mr. Kipling representing Scotch soldiers as saying "mon." "Mon" is, of course, the conventional symbol of what a Scot utters for the word "man," but I am assured that no Scot says "mon," though there are in the north several variations of the accepted English pronunciation. Some Scots say "maun," and others "mahn." "Mon" is reserved for pantomimes and pleasantries in Punch.—London Chronicle.

AMUSEMENTS

GRAND OPERA HOUSE
J. J. Turner & Sons, Proprietors & Managers.
Matinee and Night Saturday, April 10
SEPTEMBER MORNS
SPRIGHTLY CHORUS OF SEPTEMBER MORN BEAUTIES.
20 SPARKLING SNAPPY SONG SUCCESSES.
SPECIAL WAR PRICES—Matinee 25c, 35c, 50c and 75c. Evening, 25c, 50c, 75c and $1.00. Seats Thursday.

TO-NIGHT AT THE
ROYAL THEATRE
NEW PICTURES—Complete Change To-day
OUR SPECIAL FEATURE—VITAGRAPH OFFERS
—In two reels—
THE WRONG GIRL—It's Some Comedy
In his anxiety to get the right girl, the Count gets the wrong one. The Seniors get the right girl and find they have the wrong girl. Tom gets the right girl—but you'll understand it when you see it.
2 THE MISSING RUBY—How a very perplexing mystery was solved. It surprises Bessie. Selig.
3 A THORN AMONG ROSES—A Real Comic, All Comedy. Edison.
4 A STRAY SHOT—A drama of unusual interest. Biograph.
5 A ROMANCE OF THE NIGHT. Essanay.
6 SEEN FROM THE GALLERY. Edison.
For the last time, Tonight ARCHER & GARLOW,
In their special Comedy Musical Act.
This is an exceptional vaudeville performance. It has pleased hundreds this week. Don't miss it.
VAUDEVILLE CHANGES TOMORROW
10c, Children 5c — M. PAPPAS, Prop.

AT THE NEW
TIZ-IT
THEATRE
MRS. FOSTER'S GRAND ORCHESTRA
MATINEE 5c to all
NIGHTS 5c & 10c
HIGH CLASS PHOTO PLAYS ONLY
Entire Change
TO-NIGHT
BIG ATTRACTION TODAY AND TOMORROW
OVER NIAGARA FALLS
Complete in 4 wonderful acts
HER HIGHER AMBITION — DOT'S ELOPEMENT A high-speed comedy
COMING FRI. and SAT.
London Film Co. presents
For the Empire
Also
Series No. 6, TREY O' HEARTS
MATINEE 5c to All — Red Mill — NIGHT 5c & 10c
ENTIRE CHANGE TODAY

PARAMOUNT — PARAMOUNT
EMPIRE THEATRE Matinee and Night — Mon., Tues., Wed.
CHARLES FROHMAN presents MARIE DORO, in her greatest stage triumph—William J. Locke's celebrated play-novel
"THE MORALS OF MARCUS"
A PICTURESQUE ROMANTIC COMEDY
Those not having read the book of above name may receive a review of same on application to this Theatre. ALSO COMEDIES
THURS., FRIDAY & SATURDAY, JOHN EMERSON, in
"THE BACHELOR'S ROMANCE"
Mats. 10c. Evening 5c, 10c, 15c. Sat. Mat. 5c. to all.
PARAMOUNT — PARAMOUNT

WANTED---FARM HELP
We are in a position to place a large number of experienced and inexperienced farm help in this district. MR. T. HOWELL, special Representative of the Ontario Government, will be pleased to interview applicants from 9 a.m. till 5 p.m. on Wednesday, Thursday, Friday, April 7th, 8th and 9th, at the District Office of the Ontario Department of Agriculture, Room 12, Bank of Commerce, Peterborough, Ont.
All persons who desire to locate on farms are required to furnish references. Farmers in need of help should make application to the Director of Colonization, Parliament Buildings, Toronto, or see Mr. Howell personally at Peterborough.
H. A. MACDONNELL, Director of Colonization. — HON. J. S. DUFF, Minister of Agriculture.

MARRIED

LE WARNE—COURTNEY — On Wednesday, April 7th, 1915, at St. Luke's Church, by the Rector, Rev. W. H. White, M.A., Winnifred Annie, daughter of Mr. Edward Courtney, to George F. S. Le Warne of Mount Forest, Ontario.

Pte. Harry Jennigs of the Princess Patricias, who was invalided home after being wounded in France, was given a royal welcome at Forest and was presented with a gold watch and an address.

Machine Phone 85. Bell Phone 85
BELLEGHEM'S
Undertakers, Furniture Dealers
AMBULANCE SERVICE
180-190 HUNTER STREET.

Mayor Stevenson of London favors khaki instead of the customary blue for uniforms for the police, and will urge the London commission to adopt his idea.

8 PAGES TO-DAY

THE DAILY REVIEW

"A Clean, Constructive Newspaper"

Friday—Sun rises at 5.40 a.m. and sets at 6.50 p.m.

Daily Review Established 1870
Weekly Review Established 1853

Peterborough's Oldest Newspaper — PETERBOROUGH, ONT., THURSDAY, APRIL 8, 1915 — Every Evening (Sundays and Holidays Excepted) at 4 o'Clock.

WEST BANK OF CANAL CLEARED OF FOE

PASSENGER SERVICE TO HOLLAND TO BE RESUMED

NAPLES, April 8.---(C.P.)---General Pau who is here on way home to Paris from Petrograd expressed the opinion that the Allies will force the Dardanelles as soon as preparations are complete for a combined land and sea attack.

ALL ABOARD FOR FRISCO VISIT THE WORLD'S FAIR AT EXPENSE OF REVIEW

An Ideal Trip Has Been Arranged for the Young Women of Peterborough and District Who Collect Subscriptions --- Peterborough to San Francisco Returning Through the Canadian West---Twenty-one Days of Travel and Enjoyment

California this year is the centre of world-wide attraction. There the greatest engineering work will be celebrated by the greatest Exposition the world has ever known — the Panama-Pacific Exposition.

This Exposition will not only portray the beauties of knowledge and genius in the way of beautiful buildings, plants, etc., but will also be a great factor in an educational way. People representing practically all nations of earth will be there, and you will be brought face to face with these people.

You want to go to the Exposition, don't you? Well, then, The Review offers you the opportunity to go without a cent of cost to yourself. In other words, The Review says, "Come with me, and leave your purse at home." Four young ladies will visit the World's Fair at the expense of The Review. The trip has been all arranged at great cost, and after you have visited the Exposition, you will return home through the Canadian Northwest. Think of the glories of this splendid trip. You will visit enterprising cities of the West that are monuments to the enterprise and ability of Canada's nation-builders. The vast fertile stretches of the "Granary of the Empire," the inspiring scenery of the Rockies, the sunlit plains of British Columbia, the Pacific Ocean trip; — and you have the opportunity to see it all. The invitation is open to all young ladies, married or single, of good reputation, in Peterborough and district. Will you join in this great campaign and enjoy this trip at the expense of The Review?

How to Win.

The advertisement in the paper today gives all necessary information regarding this big contest. Votes are allowed on all subscriptions to the paper, and the candidates who secure the most will be the fortunate winners. A vote coupon will appear in each issue of the paper, and subscribers can help their favorites by sending them in to the contest office. The nomination blank is good for 5,000 votes, but only one will be counted for each contestant. A one year subscription to The Daily Review gives 4,000 votes, and a two-year subscription 12,000 votes. Votes are also given on subscriptions to the Weekly Review. Votes are given on old and new subscriptions alike. The Review has printed a number of receipt books to be used by the candidates, and the young ladies who want to join in this great contest should do so now. Send in your name at once, or, better still, call and talk it all over with the contest manager. Do it now—an early start means much.

Something About the Exposition.

The site of the Panama-Pacific International Exposition is described as wonderfully well chosen for natural beauty and accessibility and suitability for the purpose.

Imagine an amphtheatre some two miles long and about one-half mile wide, backed by low hills and fronting for its entire length on the blue waters of the famous San Francisco Bay. Across a mile or more of smiling blue water rises the picturesque Marin hills topped by cloud-capped Mount Tamalpais. Beyond to the west, is the famous Golden Gate. Beyond that the broad Pacific.

(Continued on page 8.)

COMMANDER MAX THIERICHENS

The Prinz Eitel, which he commands has interned for the remainder of the war.

ROD. CAMERON WINS THE PONY

Secured Highest Number of Votes in Contest Just Closed

Roderick Cameron, son of Mrs. Alfred J. Cameron, 708 Stewart St., is the winner of the Dunlap pony and outfit.

The following statement has been given out:

As official judge in the counting of the ballots for the Pony Contest, I find that while there are a few ballots of the smaller denominations yet to be counted, I can declare that the majority of votes will undoutedly be in favor of Rod. Cameron. The counting has been a much greater task than I had anticipated, and knowing that the interested ones will be anxious, I make the above statement. The total count and result of my audit of the merchants' books will be made public in a day or two.

W. H. WALKEY,
Auditor.

GIANT SUBS. FOR GERMAN BASE ON BELGIAN COAST

Said to Have Surface Speed of From Twenty to Twenty-five Knots

(Canadian Press Despatch.)

ROTTERDAM, April 8. — Three giant submarines constructed at Hoboken, near Antwerp, have been taken by the river Scheldt and canal to one of Germany's bases on the Belgian coast.

They are said to have a surface speed of from twenty to twenty-five knots.

RIVER AND PORT CLOSED TO NAVIGATION.

WASHINGTON, April 8. — The State Department has been informed that by order of the British Admiralty the River Dee and the port of Chester have been closed to navigation by night and all lights extinguished.

RESUME PASSENGER SERVICE NEXT WEEK.

LONDON, April 8.—Passenger service between London and the Hook of Holland will be resumed next week.

SAYS ONLY RESULT OF WAR WILL BE — EXHAUSTION.

ROME, April 8. — The military expert of the Avanti says the warring nations have already spent eight thousand four hundred million dollars and lost nearly six million men.

No victory can result, and the only result will be mutual exhaustion. Nine or ten months more will exhaust the reserves of men, Russia suffering the least.

GERMANS FLED IN DISORDER

Left Machine Guns and Ammunition

(Canadian Press Despatch.)

LONDON, April 8.—The Belgian legation here has received a telegram from the Belgian minister of war, dated yesterday, which reads: "The western side of Ypres canal in the direction of Drei Grachen has been completely freed of the enemy by Belgian troops.

"Germans fled in disorder, leaving behind them machine guns and ammunition."

CASUALTIES

Ottawa, April 8.—Casualties:

Fourth Batt.—Wounded, Pte. Donald Munn, Edmonton, Alta.

13th Batt.—Died of wounds, Pte. Alexander Auld.

Fourteenth Battalion—Killed, Pte. John Patrick Rattigan, Montreal.

Wounded and missing—Pte. Arthur S. Jones, Montreal.

Thirtieth Battalion—Seriously ill, pneumonia, Pte. Herman Victor Ruth, Almeda, Sask.

No. 2 Company, divisional train, seriously ill, Corp. Herbert Lee, appendix abscess, Belfast, Ireland.

London, April 8. — An additional list published today contains the names of 346 non-commissioned officers and men killed, 762 wounded, making a total on two days of 2951 killed, wounded and missing. These evidently form a portion of the cost of taking Neuve Chapelle.

SULTAN'S CALL TO YOUNG MEN

For Defence of Coasts and Frontier

(Canadian Press Despatch.)

London, April 8.—A Reuter despatch from Constantinople says the Sultan has called out all men nineteen years and up, capable of bearing arms for the defence of Turkish coasts and frontier.

A despatch from Cairo says Turkish cavalry patrols have been encountered near Kantara on the port of Said railway and driven off without loss on either side.

STRIKERS TIE UP RADIAL SERVICE

(Canadian Press Despatch.)

Syracuse, N.Y., April 8.—Electric cars here and at Auburn are tied up by a strike of the Amalgamated Association of Street and Electric Railway employes.

Business Section of Village Burns

(Canadian Press Despatch.)

Charlotttown, April 8. — Part of the business section of the village of Tignish, was destroyed by fire this morning with a loss of sixty thousand dollars.

Governor Signed Ninety-nine Acts

(Canadian Press Despatch.)

Toronto, April 8.—The Legislature was formally prorogued this afternoon by the Lieut-Governor after having concluded business of the session last week. Ninety-nine acts received the governor's signature.

NIAGARA FALLS HOTEL ON FIRE

(Canadian Press Despatch.)

Niagara Falls, Ont., April 8.—Fire was discovered in Clifton Inn, an annex of Clifton Hotel, about twelve-thirty and its destruction seems probable.

BANK CLEARINGS.

Clearings for the week ending April 8, 1915	$440,110
Increase over last week	105,060
Corresponding week of last month	375,035

FIVE YEARS IN THE PEN

Self-Confessed Crooks Who Stole From Store Are Sentenced to Kingston

One Blames Love of Liquor as Cause of His Downfall

David Rousselle and Frederick Mitchell, two men arrested for burglarizing Zacks Bros'. store and Nixon's liquor shop, were sent down to Kingston penitentiary for five-year terms, today, by Police Magistrate Dumble.

Rousselle took his sentence hard, while Mitchell also received a considerable jolt, judging from the expression which came over his features. It was not so much the offence itself which caused so stiff a sentence as the damaging records of both prisoners, which told heavily against them. Rousselle, a tall French Canadian, with a pronounced French accent, gave every indication of being a clever, wily and dangerous criminal and had admitted, the police say, to being a friend of Alphonse Foucault, the man who murdered a constable and who is still at large. Rousselle's record is as follows: Arrested April 30, 1903, for theft, sentenced to six months; arrested November 16, 1908, on suspicion of theft, sentence suspended; arrested June 9th, 1909, sentence suspended providing he left the city; arrested at Fort William for shopbreaking, sentenced to eighteen months; arrested at Sudbury for shopbreaking; sentenced to twelve months.

Escaped Prison.

Mitchell's record is just as bad, and he is still wanted for breaking from Central Prison. Both have followed a criminal career and have travelled all over the country. Mitchell has received leniency at the hands of the courts in the way of suspended sentences. He was arrested in Ottawa for housebreaking and sentence was suspended. He was arrested on a similar charge later in Ottawa and sentence suspended, and still a third time, on May 17th, for housebreaking again, he was given six months.

Broke Parole.

He broke his parole and escaped. On Oct. 23rd he was sent down for two years, but again escaped before the expiration of his term. On Dec. 5th, 1913, he got two years in the Ontario Reformatory, but escaped on March 15th this year. The superintendent of the Ontario Reformatory in a letter to Chief Thompson says that Mitchell abused kindness and deliberately entered a life of crime. He was also convicted in Calgary for housebreaking.

Before the cases of the two prisoners came up this morning, Rousselle asked permission to talk with Adjutant McElhiney privately. The outcome was that when he came back into court he asked permission to enter the stand and make a statement. He put in a plea of guilty of stealing one suit and one raincoat. Upon entering the stand he had an explanation to make.

Booze the Cause.

"I am guilty, your Worship," he said, "and booze is the cause. I was almost in the blues. Only for that I wouldn't be here now. I have done some good in the world in my life. I went through the South African war. I propose to make a better future. I hope you will be lenient. I will cut out this life and leave whiskey alone, but I wish you would be lenient this time."

Prosecutor Hatton then read his record and questioned Rousselle as to its accuracy. He admitted it all somewhat reluctantly and in low voice. Rousselle denied ever having

(Continued on page 8.)

Drink Question In Great Britain

No Settlement Expected Till Parliament Meets.

(Canadian Press Despatch.)

London, April 8.—The cabinet having failed to come to a decision on the drink question, no settlement is expected until Parliament meets next week. The impression is growing that the government will content itself with bringing in a measure prohibiting the sale of spirits.

Conservative leaders are believed, already, to have given privately their assent to whatever action may be taken, provided no measure for total prohibition be considered at this time.

SON ACCUSED OF FATHER'S DEATH

Aged Parent Was Fastened in Cow Stable

(Canadian Press Despatch.)

Gladstone, Man., April 8. — Henry Dulkey, a farmer near here, is held for trial at Portage la Prairie, for the death of his aged father, eighty-nine, who it transpired at the coroner's inquest, was fastened in a cow stable and died from neglect.

LAD KILLED

Rifle Was Accidentally Discharged

(Canadian Press Despatch.)

Toronto, April 8.—While shooting yesterday with a young companion, Cecil Glass, Richmond Hill, aged thirteen, received a bullet in the head from the accidental discharge of his twenty-twe-calibre rifle and died early this morning.

CONFIRMATION AT ALL SAINTS' CHURCH

Confirmation will be held in All Saints' church next Sunday evening, with Bishop Reeve of Toronto, officiating. The rector has a large class of candidates.

BILL IS WITHDRAWN.

Ottawa, April 8.—In the Commons yesterday the bill to incorporate the Catholic Truth Society, over whose title of "Catholic" there was strong objection in committee, was withdrawn. The private bills committee wanted it called "Roman Catholic."

MAINTAIN OUR GAINS

French Efforts Continue With Great Activity

CAPTURE TRENCH IN BRULE FOREST

(Canadian Press Despatch.)

Paris, April 8.—(The afternoon's official statement)—In Belgium, the day was marked by artillery engagements.

In the valley of Aisne and district to the east of Rheims, our efforts in spite of abnormally bad weather continue with great activity and we have maintained our gains between the Meuse and Moselle in their entirety while at the same time, we are proceeding to make further progress.

In Brule forest we captured a German trench, at the same time, taking a large number of prisoners on this section of the front.

Rains of the last few days have soaked through the clay soil of the Woevre to great depths rendering difficult movements of artillery and preventing the explosion of shells.

Our troops have consolidated progress made on previous days.

We maintained all our advance in spite of counter-attacks of extraordinary violence.

At Les Eparges, especially the last German counter attack was carried out by a regiment and a half, and was completely repulsed. The enemy sustained enormous losses. Corpses of their men covered the field. Three hundred men who momentarily were able to advance from a German position were mowed down by our machine guns. Not one of them escaped.

BERLIN STATEMENT.

Berlin, April 8. — German army headquarters gives out the following: Fghting between the Meuse and Moselle continued yesterday. French attacks resulted in failure in the Wovre district, on the heights of the Combres, near the Forest of Selouse, north of St. Mihiel, in Ailly forest, near the forest of Apremont, to the north of Flirey and in the Forest of Lepretre.

French losses on the entire front again were enormous without obtaining the slightest success.

On the eastern front there have been no developments.

BOMBS KILL WOMEN AND CHILDREN

Forty-Eight Others Injured When Austrian Aviators Attack Town

(Canadian Press Despatch.)

PARIS, April 8. — Twelve women and children were killed and forty-eight others injured by bombs droped by Austrian aviators in the market place at Podgoritza, Montenegro, yesterday afternoon, according to a Cettinje despatch to the Havas agency.

Many buildings were destroyed by seven bombs dropped.

HEADED FOR HERE.

According to a report in Lindsay, a stranger who was charged with the illicit sale of cocaine headed for Peterborough when ordered to leave Lindsay.

The Daily Review

Established 1879.

Member of Canadian Press, Limited

THOS. W. WHALLEY—Managing Director

THE DAILY REVIEW is published every afternoon at 4 o'clock (Holidays and Sundays excepted), by the Peterborough Review Printing and Publishing Company, Limited, 166-168 Hunter St.

THE WEEKLY REVIEW, established 1853, is published every Thursday morning at 10 o'clock. Subscription price $1.00 per year to any part of Canada or Great Britain or $1.50 a year to the United States.

When ordering change of address, both the new and old address should be given.

TELEPHONES.

Business Dept.	189
Editorial	435
Mr. Whalley, residence	286
J. F. C. Whalley, B.A., Editor	286
Chas. Curtis, City Editor, residence	273

PETERBOROUGH, THURSDAY, APRIL 8, 1915

TYPOGRAPHICAL UNION LABEL PETERBOROUGH

WILL THE MAYOR LEAD THE WAY?

A CITIZEN of this city, who owns considerable property here, has an idea that Peterborough could be beautified and private property increased in value by a comprehensive scheme of tree-planting. His idea is that the City Council should contract for a number of trees, hire men to do planting, and plant them where property holders desire them, and then charge the owner for the work of planting, or a proportion of it. The plan has this advantage, that great savings in the cost of trees and planting could be made by adopting some organized plan like this.

There is much popularity and public thanks coming to the alderman or citizen who succeeds in launching some settled plan for beautifying this city. Peterborough has some wonderful resources in this regard that have not yet been developed. It has one of the most beautiful rivers in Canada running through it, yet no attempt has been made to utilize the Otonabee for beautifying the city. The banks of a river lend themselves easily to this purpose, as Ottawa well knew when the banks of the Rideau were utilized for several miles of its famous driveway. Peterborough has not only neglected this opportunity, but has degraded and spoiled the banks of the Otonabee with tin shacks and railway sidings!

But that is only part of a general plan. Tree-planting is another part. Improvement of private property, such as the planting of flowers, painting where necessary, removal of old sheds that are of no use, fixing fences, is another part. What is wanted is some organized plan whereby a general scheme for improving and beautifying the city will be laid down, and on these lines a certain amount of work or development done each year.

The City Council need not fear the expense. It will cost money, but the citizens, particularly the property holders, will support it, because, while it will cost money, it will improve each man's property. A fine elm or maple tree on a man's lot is worth fifty or a hundred dollars to it. A general improvement in property, increasing its value, would permit an increased assessment, although this should not be done except in case of necessity, or where obviously needed. But, at any rate, any feasible and comprehensive plan will have the support of the press and citizens.

Everybody in this city is desirous to see it grow and improve and become a desirable place to reside in and to visit. Placed at the gateway to the Kawartha Lakes region, Peterborough should be a beautiful city if it is to take advantage of its opportunities and location. Improvements are being made, but they are haphazard and are not as great as they could be. If the whole city was enlisted in a general improvement scheme, in which some prominent citizen led the way, or preferably Mayor Buller, it would surprise everybody to see the change that would be brought about within a very short time.

SAVE THE PENNIES.

WHEN a number of school teachers were being shown over the estate of John D. Rockefeller, they had the pleasure of an interview with the famous American Croesus. Naturally the conversation drifted to money matters. We may say there were no teachers from Peterborough there at this particular time, so far as we have been able to find out, but that would not alter the case. These teachers were human, and showed a lively interest in everytihng, until the matter of money was touched upon. They then became doubly interested. Possibly they thought John D. would hand each of them a little scrap of paper—possibly a thousand-dollar bill—a cheque would have been just as acceptable—or the great magnate might have given them a tip that would be worth a small fortune. John D. didn't, however, but he gave them some advice free of charge. He told them to save their pennies.

The advice was good, and should be held in greater respect than it is. Too many people do not want to earn or save a competence. They want it given them. They would be like a western man of wealth who died worth $100,000. In writing his obituary the versatile reporter stated that he started in life with fifty cents, and owed the balance of his fortune to thrift and industry and to the kindness of an old uncle who died, bequeathing him $99,999.50. Most everybody could be wealthy by that process. The best way is to save part of that which is being earned now—your pennies, as John D. advises.

THREE STRIPES FOR R. BOONE.

THE NEWS that Mr. R. Boone has received three stripes for conspicuous gallantry in working his battery will be a pleasure to the citizens of Peterborough. Mr. Boone was employed when in Peterborough in the Canadian General Electric Company, and was an enthusiastic tennis player. He made many friends here who will be highly pleased at his success. He was among the first to go to the front from this city, and has the best wishes of all for a continuance of the marked success he has received.

CANADA AT SAN FRANCISCO.

THE CANADIAN BUILDING and the Canadian Exhibit at the Panama Exposition at San Francisco is said by American newspapers to be the best thing of the whole exhibition. Hon. Martin Burrell, Minister of Agriculture in the Borden Government, naturally comes in for a great deal of praise. It is well that Canada did put her best foot foremost on this occasion, not only because we desire to show our goodwill, but for Canada's own sake as well. To do what we are doing, with some little difficulty in equipment it is true, for the Empire in Europe, and at the same time in the arts of peace at 'Frisco, is not a bad year's record.

EDITORIAL NOTES.

IF ANY MAN is out of work and wants work, the office opened under the auspices of the Patriotism and Production campaign of the Dominion Government for supplying jobs should be the means of helping a great many men. Mr. Hall, who is starting the office here, was in Hamilton two or three days, and succeeded in placing forty men. Any able-bodied man out of work is eligible.

THERE IS this to be said in favour of Jess Willard — in his fight with Johnson, he was the whole works — and he and Johnson cornered all the glory and notoriety from the fight. Over in France a man could put ten brawny Germans to sleep and not even get in the newspapers.

THERE'S a store on Hunter street with black chickens in the window. There is also a chicken's nest with brown and white eggs in it. We presume the reason for this is to prove that the chickens laid the eggs very recently, but does it?

THEY SAY Austrians, particularly those in Vienna, are starving. This should not be. All they want is some bright young fellow to advise them to make Buckowina cakes or use Vienna loaf.

THE ATTEMPT of the Liberals at Ottawa in forcing an election, in fanning the bilingual question, and in calling for a Canadian navy, may be an effort to surpass the British aviation corps.

THE LIBERAL SENATE destroyed three Canadian first line battleships, and now Sir Wilfrid wants to start a Canadian navy, and the Senate may be relied on to sink it, too.

THE UNITED STATES takes as much interest in a prize fight as the rest of the world does in war. "To what base uses may we return, Horatio."

THEY SAY fine feathers make fine birds, but the worst of these Easter birds is their bills.

IT IS very easy to be an optimist on an income of five thousand a year.

The War Prisoner's Lot in Great Britain.

(New York Sun.)

Toward the end of November of last year the German Foreign Office made an inquiry, through Ambassador Page, about the treatment prisoners of war and interned civilians receved in British camps. A Parliamentary White Paper recently issued contains the information, which was supplied by Sir Edward Grey. It will be a surprise to those who associate prisoners of war with more or less hardship and neglect to learn that German army and navy officers in England are provided not only with comfortable quarters in barracks and country houses, but, according to rank, with half the pay of British officers. Out of the money given them it is expected that they will purchase clothing and such extras as they desire. Medical attention and medicines are free. The officers live apart from their men. Servants are found for the officers among the prisoners of war in the ranks. In certain cases officials are interned in officers' quarters, and have the same accommodations, but receive no money for clothing and extras. No work of any kind is offered these first-class prisoners or required of them.

The German soldiers are housed during the winter in well-heated and lighted barracks and other buildings, also in nine merchant steamships leased from private owners. By the middle of April all these prisoners will be accommodated on shore. They, of course, have no expenses, and clothing is found for them. When they work, it is for "pay at English (army) rates," and canteens where they can buy tobacco, fruit and other minor luxuries with their earnings are provided. In all respects, except liberty leave, they receive the same treatment as British soldiers in barracks and camp. . . . All prisoners are encouraged to organize their own entertainments, amusements and athletic exercises, and co-operation from the outside is welcomed. Gifts, subject to inspection, are permitted. Every prisoner may write two letters of two pages (censored) a week. Letters to prisoners, in either German or English, are regularly delivered after passing under the censor's eye.

It will be seen that if the camps are properly managed the lot of German prisoners in England must at least be endurable. They would be envied by many a poor devil in the trenches who has had his fill of fighting. If invention has made wars more horrible, the conditions of prisoners' camps have vastly improved, in England, and, it is to be presumed, on the Continent, outside of impoverished and backward Servia and Turkey.

The English Way.

(London Times, March 8.)

Judgment was given at West London police court yesterday in the case in which Messrs. Lyons & Co., of Cadby Hall, Kensington, were summoned at the instance of the Hammersmith borough council, the allegation being that meat which had been sent to the White City for troops quartered there was bad. Mr. Fordham, the magistrate, fined the firm £50, with £70 costs. There were three summonses, all relating to 12 cwt. of meat seized on December 3rd by Dr. Howell, medical officer of health for Hammersmith, and after having been taken before the magistrate condemned as unfit for human consumption.

More Sunday Criticism.

(Hamilton Herald.)

Evangelist Billy Sunday made it a condition of his Paterson, N. J., contract that all Protestant churches in the city must be closed while his evangelistic campaign is on. When petitioned to permit Easter services in these churches he at first resolutely refused to grant permission, but weakened and withdrew his refusal when he learned that the collections at the Easter morning services were needed to meet the expenses of his campaign. "Business is business" in evangelism as in recognized commercial activities.

Not Guilty.

(Exchange.)

"Sam, I'm afraid that you are an idle fellow."

"Idle? Not me, sah! Why, I gits my wife mo' work dan she kan do, sah."

WEATHER FORECASTS.

Friday — Easterly winds, fair and continued mild.

LETTERS TO THE EDITOR

To ensure the publication of letters, the name and address of the writer must accompany the communication, not necessarily for publication but as a guarantee of good faith.

GLADYS SEWARD RECITAL.

Editor, Review.

Dear Sir,—May I, through the columns of your valuable paper, appeal to music lovers and public spirited citizens of Peterborough for a large attendance at the Gladys Seward recital tomorrow evening. Gladys Seward was born in Peterborough and comes back home to her native town, having won praise from some of the greatest musicians of the world and having made a name for herself in several of the largest cities in Europe. Let Peterborough show tomorrow that it is proud of this fair daughter.

Yours truly,
MUSIC LOVER.

STOP SMOKING.

Editor Review,

Sir,—One of your yesterday's correspondents in advocating the curtailment of strong drink, incidentally remarked upon what is of far more importance to women and non-smokers. "And why not stop smoking in public—it is worse than dry sweeping." In walking along our public thoroughfares, as is the privilege of all pedestrians, nothing is more nauseating to the non-smoker and it is well for the nation that they are on the increase, than to be obliged to breathe into our lungs the poisonous fumes of such rank stuff. Even if you can escape by a spurt, it is only to land where you frequently fare worse. In other public places we fare similarly. The law provides that no one shall cause a public nuisance, even on his own premises. It would therefore be an easy matter for our authorities with their large staff of police to enforce the law.

Yours, etc.,
ANTI-NUISANCE.

April 8th, 1915.

Britain To Reply To Note.

LONDON, April 8.—Although the American note concerning the plan of the allies for cutting off trade to and from Germany does not ask specifically for a reply, an answer will be sent by the Foreign Office in the near future. The note invites further discussion of several points concerning which the rights of neutral commerce are not fully defined, and these points will be taken up by the British Government in its communication. This reply probably will be made upon the return of the Foreign Minister, Sir Edward Grey, in about two weeks.

Provincial House Closes To-day.

TORONTO, April 8.—The Ontario Legislature prorogues to-day. Lieut.-Governor Hendrie, accompanied by a small retinue, will enter the Legislative Chamber, and from the Speaker's dias will grant his sanction to the 100 odd bills which enter this year on the statute books of the province. The ceremony will be purely formal, and the only item of business will be the submission of the printing committee's report, which was unusually delayed.

It is not expected that much social atmosphere will be attained, the pomp which formerly attended this custom having gradually dwindled of recent years.

Sweden Angered by Seizure.

STOCKHOLM, April 8.—The seizure by the Germans of the Swedish steamer England is expected by ship-owners to meet with greater activity by the Government in defence of Swedish rights, particularly since the vessel belongs to Naval Minister Bronstroem. Urgent representations have been made to Germany as to the desirability of releasing the vessel. The newspapers express indignation over what they term "This inexplicable blockade of a neutral country."

More Successes For Botha.

CAPE TOWN, Union of South Africa, April 8.—It was announced officially here yesterday that troops of the Union have occupied without opposition the railway stations at Kalkfontein and Kanus, German South-west Africa. This follows the capture of Warmbad, 20 miles north of the Orange river, which was announced yesterday.

FRUIT GROWING IN ONTARIO.

Ontario orchardists are quite hopeful of solving the question of a possible over-production, judging by the prevailing tone of the discussion upon that subject as given in the forty-sixth annual report of the Fruit Growers' Association of Ontario, just issued by the Ontario Department of Agriculture, a copy of which may be had free upon application.

The matter of marketing fruit, both by co-operative associations and the more common method of commission men and retailers, is also very fully dealt with in the report, and considerable information is given regarding the latest methods of precooling and transportation.

In addition practical hints are given concerning the selection of nursery stock for orchards, and the spring and fall planting of fruit trees—the latter mode is increasing in favor—together with considerable other matter of a cultural nature. Results of experiments with peach canker are also presented.

Humor and Philosophy

By DUNCAN M. SMITH

CHARGE IT TO THE WEATHER

THE silly season is at hand,
The time for catching fish,
And it's legitimate to say
Most anything you wish.
To swallow every claim set forth
There always will be men,
And that explains why some folks think
That Jeff will fight again.

When he was gently laid away
At Reno by the spade
That was supposed for Mr. Jeff
To end the fighting trade,
But now the silly season comes
And leads his friends to state
That he will don the boxing gloves
For one more round with fate.

Vain hope, he never will come back,
This [illegible] in the [illegible],
And if we might express it so
His last fight was his last
Till water gurgles up the hill,
Till debt will pay itself,
The white but battered fighting hulk
Will still adorn the shelf.

Some other fighter will arise
To toy with Johnson's frame,
To be the best that ever was
In that discounted game,
And, thinking what he did to Jeff,
To do the same to him,
To make the world to Jack look dark,
But it will not be Jim.

Expert Advice.

"I have a regular white elephant on my hands."

"Mercy!"

"Yes. Can you advise me?"

"Certainly. Employ an Indian mahout with a white turban on his head to drive the elephant off."

Not Reversible.

"Thinking is everything," said the man with a message. "I can think myself into any sphere or position I may desire or I can think myself wherever I want to be."

"Could you think yourself in jail?" asked the credulous one.

"Undoubtedly, if I cared for such a thing."

"I bet you couldn't think yourself out."

Not Long.

"Does he drink?"

"Yes; he is a regular drinker."

"I wonder how long it will be?"

"How long what will be?"

"Before he will be irregular."

Watch Him.

The frosty days and nights have come,
The saddest of the season.
The plumber comes around to plumb
And charges out of reason.

Explained.

"How do people fall in love?"

"Any old way."

"And how do they get out of it?"

"Some of them hire an expensive lawyer to get them out."

Query.

"She keeps him under her thumb."

"Does she?"

"That's what they say."

"I wonder where she keeps her thumb."

Quite So.

"Isn't the country romantic?"

"That depends."

"Upon what?"

"Whether you have to live in it or not."

More Conventional.

"He swears by his mother-in-law."

"It is different with Bronson."

"In what way?"

"He swears at his."

Safe So Far.

"Is he an honest man?"

"Well, he has never been investigated."

Wood's Phosphodine, *The Great English Remedy.* Tones and invigorates the whole nervous system, makes new Blood in old Veins, *Cures Nervous Debility, Mental and Brain Worry, Despondency, Loss of Energy, Palpitation of the Heart, Failing Memory.* Price $1 per box, six for $5. One will please, six will cure. Sold by all druggists or mailed in plain pkg. on receipt of price. *New pamphlet mailed free.* THE WOOD MEDICINE CO., TORONTO, ONT. (Formerly Windsor.)

Piano Tuning

Phone 595

The GREENE MUSIC CO

CHARLOTTE STREET,

when your piano requires tuning or regulating. All work guaranteed.

MAKE EASTER

the occasion for that portrait you have promised yourself so long. It is an appropriate time to exchange photographs.

An appointment will save inconvenience any annoying delays.

THE Roy STUDIO

140½ Hunter St.

"The photographer in your town."

The Review World's Fair Contest

Voting Coupon No. 1

25 VOTES

NOT GOOD AFTER APRIL 15th, 1915.

In favor of

Miss ....

District No. ....

This Coupon will be void after Saturday, April 15, 1915, and will not be counted if received at The Review after that date, Write name plainly and mail or deliver to the contest department,

MUST BE CUT NEATLY AROUND BORDER.

REVIEW LINERS

MALE HELP WANTED.

Ads. under this head 1c. a word. Half a cent a word extra if phoned or charged

WANTED — First class lathe hands. Apply Canadian General Co.

FOR SALE

Ads. under this head 1c. a word. Half a cent a word extra if phoned or charged

CASH REGISTER TICKETS for sale at The Review.

FOR SALE—6 roomed house, shed, shop and 3 lots with sewer entrances. 629 Stewart St.

FOR SALE—First-class new, medium priced house. Desirable locality. Apply G. Metcalf, owner, 278 Dublin Street.

TO RENT.

Ads. under this head 1c. a word. Half a cent a word extra if phoned or charged

TO RENT—Desirable rooms for young men only, use of plunge, shower and tub baths. Prices reasonable. Apply Y. M. C. A.

MONEY TO LOAN

MONEY TO LOAN

Mortgage loans on city and farm property at lowest current rates. Peck, Kerr & McElderry, 415 Water St., Peterborough.

TO RENT

VICTORIA HALL

(Bradburn's Opera House.)

A large and commodious hall for concerts, conventions and public meetings, seating capacity 800.

ALSO LODGE ROOMS TO RENT.

For terms apply to

I. DINGMAN

414½ George St. Phone 1244

SYNOPSIS OF CANADIAN NORTH-WEST LAND REGULATIONS.

THE sole head of a family, or any male over 18 years old, may homestead a quarter-section of available Dominion land in Manitoba, Saskatchewan or Alberta. Applicant must appear in person at the Dominion Lands Agency or Sub-Agency for the District. Entry by proxy may be made at any Dominion Lands Agency (but not Sub-Agency), on certain conditions.

Duties—Six months residence upon and cultivation of the land in each of three years. A homesteader may live within nine miles of his homestead on a farm of at least 80 acres, on certain conditions. A habitable house is required except where residence is performed in the vicinity.

In certain districts a homesteader in good standing may pre-empt a quarter-section alongside his homestead. Price $3.00 per acre.

Duties—Six months residence in each of three years after earning homestead patent; also 50 acres extra cultivation. Pre-emption patent may be obtained as soon as homestead patent, on certain conditions.

A settler who has exhausted his homestead right may take a purchased homestead in certain districts. Price $3.00 per acre. Duties—Must reside six months in each of three years, cultivate 50 acres and erect a house worth $300.

The area of cultivation is subject to reduction in case of rough, scrubby or stony land. Live stock may be substituted for cultivation under certain conditions.

W. W. CORY, C.M.G.,
Deputy of the Minister of the Interior

N.B.—Unauthorized publication of this advertisement will not be paid for.—64388.

Just Arrived

Choicest Fresh Fish in Halibut, British Columbia Salmon, Fillet of Haddie, Salt Herring, Cod Fish.

FRUITS

The Finest Oranges, Grape Fruit, Bananas, Lemons and Apples.

GREEN VEGETABLES

Celery, Lettuce, Radishes, Spring Onions and Parsley.

Also Good Potatoes, Beets, Carrots, Parsnips, cheapest in city.

TRY OUR GROCERIES.

D. M. MINICOLO

410 George St. 'Phone 938

Rev. Father O'Leary, D. D., was presented at Collingwood with an illuminated address and a case of sterling silver on the eve of his departure to take charge of St. Joseph's parish, Toronto.

MEDICAL CARDS

DR. G. STEWART CAMERON

Corner Stewart and Charlotte Sts. Diseases of Women and Obstetrics. Phone 220. House 2-4 p.m., 7-8 p.m.

DR. BUCHANAN

F.R.C.S., Edin., M.R.C.S., Eng., L.R.C.P., Lon. Eye, Ear, Nose and Throat Specialist. Hours: 9-11 a.m., 2-4 p.m., 7-8 p.m. Phone 519. Office: Cor. Water and Murray Streets.

OSTEOPATHY

DR. ASA G. WALMSLEY,

Osteopathic Physician,

Office over Crown Building, corner Hunter and Water Streets. Entrance 124 Hunter Street. Office hours 9 to 12 a.m., 2 to 6 p.m. Evenings by appointment. Office: Phone 649, Residence: Phone 609.

LEGAL CARDS

O. A. LANGLEY

Barrister, Solicitor.

Notary Public, etc. County Magistrate. Offices, Peterborough, Ont., 436 George St., phone 114. Lakefield, Ont., (afternoons). Phones: Office 21, Residence 56.

G. W. HATTON

County Crown Attorney.

Barrister, Solicitor, etc. Trust funds to loan on easy terms of payment. 397½ George Street, cor. Hunter, Peterborough.

RUDDY & BURNHAM

Barristers, Solicitors, Notaries, etc. Offices: 440 Water Street, corner Water and Brock Streets, Peterborough. MONEY TO LOAN. Phone 64. Robt. Ruddy, K.C. J. H. Burnham, M.P.

BENNET & GOODWILL

Barristers, Solicitors, etc., 375 Water St., Peterborough. Telephone No. 191. Money at current rates, upon easy terms. J. W. Bennet. E. L. Goodwill.

W. H. MOORE, K.C.

Barrister, Solicitor, in the Supreme Court, etc. Office: Hunter Street, first stairs west of Post Office. Money to loan.

A. E. DIXON

Barrister, Solicitor, etc.

Office corner Hunter and George Sts., Peterboro. Entrance next to W. Madill's Drug Store.

WOOD & WEARING.

Barristers & Solicitors.

Money to loan. 435 George St., Peterborough.

R. R. HALL

Barrister, Solicitor, etc.

Peterborough, Ont. Office cor. Hunter & Water Sts., over Canadian Bank of Commerce. Successor to Hall, Medd & Davidson. Trust funds to loan on easy terms of payment.

PECK, KERR & McELDERRY

Barristers, Solicitors, Notaries, 418 Water Street, Peterborough. Money to loan at lowest current rates of interest. Easy terms of repayment. E. A. Peck, F. D. Kerr, V. T. McElderry.

HALL & HALL

Barristers, Solicitors, and Notaries Public, Hunter Street, Peterborough, next the English Church. Money to loan at the lowest rates of interest. E. H. D. Hall, Basil D. Hall.

Children's Aid Society

FOR THE CARE OF NEGLECTED AND ILL-TREATED CHILDREN.

Incorporated by Act of Legislature Information required. Information strictly private.

CHILDREN FOR ADOPTION

GEO. COCHRANE.
Agent and Asst. Sec.

Toronto Savings and Loan Company

Paid-up Capital	$1,000,000 00
Reserve Fund	850,000 00
Profit & Loss Account	95,993 12
Total Assets	3,876,065 81

SAVINGS DEPT.—3½ per cent. paid Quarterly on Deposits of One Dollar and upwards. Interest accrues from date of Deposit to date of withdrawal. Every convenience and facility offered to Depositors, including privilege of cheque withdrawal.

DEBENTURE DEPT.—4 per cent. paid half-yearly on sums of One Hundred Dollars and upwards. Company's debentures issued in terms of from 1 to 5 years, with half-yearly coupons attached bearing interest at the above rate.

Executors and Trustees are authorized by law to invest in the Debentures of this Company.

MONEY TO LOAN.

W. G. MORROW,
Managing Director.

Head Office: 437 George Street, Peterborough.

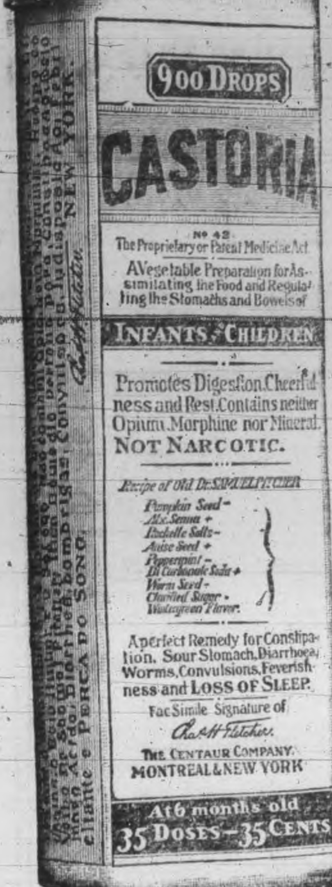

Exact Copy of Wrapper.

CASTORIA

For Infants and Children.

Mothers Know That Genuine Castoria Always Bears the Signature of Chas. H. Fletcher.

In Use For Over Thirty Years

CASTORIA

THE CENTAUR COMPANY, NEW YORK CITY.

A MYSTERY SOLVED

By SARAH BAXTER.

Mathewson was standing during a social function before a mantel with his thumbs in his waistcoat pockets and his legs at an angle of about ten degrees gaping at the crowds of men and women passing and repassing. He had tired of the disconnected, choppy, aimless conversation which is the only possible kind in such places and stood alone rather than endure any more of it. But he did not tire of watching others who were hunting for something to say to one another that would fit in with a possible interruption at any moment.

Presently turning, there stood a lady beside him, evidently passing the time discontentedly like. She was about twenty-four years of age and at least, so far as her appearance was concerned, very attractive.

Suddenly the lady put her hand on his arm and said as familiarly as if she had known him: "It is stifling in here. I must get some air."

Mathewson had met the surprise of his life. What was her object in appropriating him thus he could not divine, but he was not minded to throw a straw in the way of anything she might intend. Being a man of the world, a well bred man, a considerate man, he manifested no surprise; neither did he presume upon an acquaintance that was not his.

"You are quite right about the air in there being stifling," he said. "I was thinking of getting out of it myself."

This commonplace remark seemed to put the lady at her ease, and, guiding her companion into a cozy nook where they were not likely to be interrupted, she conversed not in the bits of nothing to be expected, but gradually led the way into topics of interest.

Mathewson spent a charming half hour, expecting the while that the lady before parting with him would make known her reason for having appropriated him. But presently an old lady came and remarked, "I have been looking everywhere for you," and the younger woman, arising, nodded to Mathewson, and the two ladies walked away together.

Later Mathewson pointed out the lady who had appropriated him, asking who she was, and was told that she was a Mrs. Olcott. Having expressed disappointment, his companion remarked:

"She's a missus, but not married. She's a divorcee."

"Do you know her?" asked Mathewson.

"I do."

"Then introduce me."

There was no opportunity at the time, for the lady, together with the elderly woman who had joined her, was going upstairs preparatory to leaving the house.

A few days later Mathewson met Mrs. Olcott at another function. She passed him in company with others but did not look at him. At this he was not surprised. Having an appointment to call upon her the next evening with the friend who was to introduce him, he found her kindly disposed; but, though he sat with her for some time, she made no mention of the matter of her appropriation of him. She discussed any subject that Mathewson proposed or toward which he led the way; but, although he several times gave her an opportunity to explain why she had used him, she refrained from an explanation.

Whether it was the lady's personality or the mystery attending their first meeting, it was not long before he was enthralled. She accepted his attentions not with the fickleness of a young girl, but with the experience of one who had been married. Mathewson, at first having a knowledge that she had been a wife, was somewhat chary of falling in love with her, for he argued that if one man could not live with her possibly another might find it difficult. But after awhile he cast precaution to the winds, threw up his hands and was ready to marry her if she were a devil in human shape.

There is but one ending to a story wherein its hero is madly in love. He proposes and is either accepted or rejected. If he is rejected the story ends nowhere; if accepted, in marriage. Mathewson was accepted.

"And now," he said to his fiancee, "I suppose it is in order for me to ask why you saw fit on a certain evening when you and I stood side by side, utter strangers, to put your hand on my arm and lead me away as if we were acquainted."

"I fear to tell you," she replied.

"Why?"

"I did it to avoid meeting some one. You may think the day may come when I will put my hand on some other man's arm to avoid you."

"Please cease to speak in riddles."

"While I stood beside you I saw two men elbowing their way through the crowd making toward me. It was evident that one was bringing the other to introduce to me. This other I knew only too well, though his friend was not aware that I did. To have him thus presented to me in a room where we were both well known would have been a terrible contretemps. I avoided it by walking away with you."

"I see," said Mathewson, "but pardon my curiosity—we men are sometimes curious as well as you women—why were you so averse to meeting this man?"

"Because he had been my husband."

There are people who have the best time when they are engaged in cataloguing their grievances.

GRAY HAIR

Dr. Tremain's Natural Hair Restorative used as directed is guaranteed to restore gray hair to natural color or money refunded. Positively not a dye, and non-injurious. On sale at McDermid & Jury's Drug Store, Peterboro. Price $1.00 (postpaid). Write Tremain Supply Co., Dept. P.R., Toronto.

Fresh Oysters

GRAPES — ORANGES
BANANAS — GRAPE FRUIT
HOT HOUSE TOMATOES
TABLE RAISINS — FIGS
CELERY — PARSLEY
LETTUCE — LEMONS
POTATOES — TURNIPS
CARROTS — PARSNIPS
CABBAGE — BEETS
Haddie
Canned goods of all kinds

N. Minicolo
160 HUNTER STREET.
BOTH PHONES 337

Woman's World

Mrs. Blatch Thinks Women Are Born Diplomats.

MRS. HARRIOT STANTON BLATCH.

Mrs. Harriot Stanton Blatch made a ringing speech at Cooper Union, in New York, when 5,000 women met to protest against war. Her words were rewarded again and again with applause, but these brought forth tumult: "Men don't go into powder magazines carrying lighted matches, because they know the nature of powder. But they don't know human nature.

"All the diplomatic posts of the world should be filled with women because they are natural diplomats. The reason for their diplomacy is that they know human nature and, knowing it, have the grace and patience to handle it. Men are blind on the human nature side. When they attempt to handle questions involving men they handle them as they would cattle—by force or terror. With women they have a softer hand, though that is under protest. It is a concession to what men have long tolerated, though with a poor grace, woman's 'touchiness.'

"Women provide the curves of human nature, men the angles, and it is a curious comment that the curves understand the angles, but to the angles the curves remain to the last a mystery. Men have a glimmering sense of this extra knowledge of women, but not one of them has been clever enough or gallant enough to give it its right name. They have talked of women's intuition, their strange, half childlike, half animal scent of the true character, but not once have they applied the term that fits that rare and needful character. The word is 'penetration.'

"A man and woman stand beside the stream of human nature. Man sees the bright surface of it. He notes the swiftness or slowness of its current. A woman sees the mud and the pebbles at the bottom."

Take Care of Shoes.

The care of the shoes is an absolute necessity with the new fashion of short dresses. The laced shoe has come in again for both morning and afternoon wear, though the type varies.

For morning the vamp has a finish of dull tan or black leather, with a light fawn or tan top. For afternoon the vamp is of patent leather and the top is of paler shade, is trimmed with a bit of the patent leather and is altogether a more decorative type of boot.

Cleaning Marble.

Marble is cleaned as follows: Pound together two ounces of washing soda, an ounce of powdered pumice stone and an ounce of whiting. Sift them through muslin. Make these ingredients into a cream with sufficient boiling water. Apply thickly with a brush, allow to dry, then wash off with hot water, dry and rub up with a soft cloth. All porcelain yellowed with iron sediment may be cleaned with muriatic acid.

The Wretchedness of Constipation

Can quickly be overcome by CARTER'S LITTLE LIVER PILLS. Purely vegetable —act surely and gently on the liver. Cure Biliousness, Headache, Dizziness, and Indigestion. They do their duty. Small Pill, Small Dose, Small Price.

Genuine must bear Signature Brent Good

OWES HER LIFE TO "FRUIT-A-TIVES"

Cured Both Stomach Trouble and Headaches

PALMERSTON, ONT., JUNE 20th. 1913.

"I really believe that I owe my life to "Fruit-a-tives". Ever since childhood, I have been under the care of physicians and have been paying doctor's bills. I was so sick and worn out that people on the street often asked me if I thought I could get along without help. The same old Stomach Trouble and distressing Headaches nearly drove me wild. Sometime ago, I got a box of "Fruit-a-tives" and the first box did me good. My husband was delighted and advised a continuation of their use.

Today, I am feeling fine, and a physician meeting me on the street, noticed my improved appearance and asked the reason. I replied, "I am taking Fruit-a-tives". He said, "Well, if Fruit-a-tives are making you look so well, go ahead and take them. They are doing more for you than I can".

MRS. H. S. WILLIAMS.

"Fruit-a-tives" are sold by all dealers at 50c. a box, 6 for $2.50, trial size 25c. or sent postpaid on receipt of price by Fruit-a-tives Limited, Ottawa.

THE MARKETS

Latest Quotations in Grain, Dairy Products, Live Stock, Etc.

CHICAGO, April 7.—Rain that allayed fear of drought damage started the wheat market today on a decline, which was emphasized later by the government crop report and by rumors that Austria had sued for peace. The close was heavy at a loss of 1 3-8c to 2c net. Corn finished 1-2c down, oats 1-4c off to 3-8c up and provisions varying from a setback of 5c to a rise of 2 1-2c.

TORONTO GRAIN MARKET.

Wheat, fall, bushel	$1 40 to	$....
Goose wheat, bushel	1 30	1 35
Buckwheat, bushel	0 85	....
Barley, bushel	0 85	....
Peas, bushel	1 25	1 35
Oats, bushel	0 64	0 65
Rye, bushel	1 15	....

TORONTO DAIRY MARKET.

Butter, creamery, lb. sq.	0 35	0 37
Butter, creamery, solids	0 33	0 35
Cheese, new, large	0 18½	....
Cheese, twins	0 19¼	0 19½
Eggs, new-laid	0 20	0 21
Honey, new, lb.	0 12	....

GRAIN AND PRODUCE.

TORONTO, April 7.—Quotations on the Board of Trade are as follows:

Manitoba wheat—No. 1 northern, $1.60, lake ports; No. 2, $1.59½; No. 3, $1.56¾.

Manitoba oats—No. 2 C.W., 69c; No. 3 C. W., 68c, track, bay ports; No. 1 feed, 67c; sample oats, 66¾c.

Ontario oats—White, outside, 60c to 62c.

Ontario wheat—No. 2, per car lot, $1.40 to $1.42.

American corn—No. 3 yellow, all-rail shipments, Toronto freights, 81½c.

Peas—No. 2, $1.85 to $1.90, car lots, outside, nominal.

Barley—Good malting barley outside, 80c to 82c.

Rye—No. 2, outside, $1.15 to $1.17.

Rolled oats—Car lots, per bag of 90 lbs., $3.40; in smaller lots, $3.50 to $3.55, Windsor to Montreal.

Millfeed—Car lots, per ton: Bran, $27; shorts, $29; middlings, $34; good feed flour, $39.

Buckwheat—82c to 83c, car lots, outside.

Manitoba flour—First patents, $7.70 in jute bags; second patents $7.20 in jute bags; strong bakers' $7; in cotton bags, 10c more.

Ontario flour—Winter, 90 per cent. patents, $5.80 to $5.90; seaboard, $5.90 to $6, Toronto freights, in bags.

Cornmeal—Yellow, 98-lb. sacks, in car lots, $2.20; small lots, $2.30 to $2.40.

WINNIPEG GRAIN MARKET.

WINNIPEG, April 7.—Liverpool market was fairly steady this morning, which caused a firmer opening here. Winnipeg opened unchanged to ⅜c higher, but eased off again on report of rain in the districts which were previously reported dry in the winter wheat belt and the United States Government report, which was construed as somewhat bearish. The demand for cash wheat was less urgent than for some days past, but offerings were very light of spot stuff, which were readily absorbed.

Total inspections on Tuesday were 367 cars, as against 694 last year, and in sight today were 240 cars.

Wheat futures closed 1⅝c to 2c lower; cash, 1⅝c lower; oats, ⅛c to ¼c lower, and flax, 1c to 1¼c.

MINNEAPOLIS GRAIN MARKET.

MINNEAPOLIS, Minn., April 7.—Wheat—No. 1 hard, $1.55⅝; No. 1 northern, $1.48⅞ to $1.52⅞; No. 2 northern, $1.43⅞ to $1.49⅞; May, $1.46¾ to $1.46⅞.

Corn—No. 3 yellow, 68½c to 68¾c.

Oats—No. 3 white, 54¼c to 54½c.

Flour and bran unchanged.

DULUTH GRAIN MARKET.

DULUTH, Minn., April 7.—Wheat—No. 1 hard, $1.53⅝; No. 1 northern, $1.52⅝; No. 2 northern, $1.47⅝ to $1.48⅝; May, $1.50⅝.

CATTLE MARKETS

UNION STOCK YARDS.

TORONTO, April 7.—Receipts of live stock at the Union Yards were 1604 hogs, 170 sheep and lambs and 244 calves.

Butchers' Cattle.

Choice heavy steers, $7.50 to $7.75; good to choice butchers, $7.25 to $7.50; good, $7 to $7.25; medium, $6.50 to $6.90; common, $6.25 to $6.50; choice cows, $6.25 to $6.60; good cows, $6 to $6.25; medium, $5.50 to $5.75; common, $4.75 to $5.25; canners and cutters, $4 to $4.75; bulls, $5.25 to $6.75.

Stockers and Feeders.

Steers, 800 to 900 lbs., sold at $6.50 to $6.85, and in one instance $7 was paid; steers, 650 to 750 lbs., sold at $6 to $6.25; stockers, $5.50 to $5.75.

Milkers and Springers.

There was a good demand for milkers and springers and prices, while no higher, were very firm. Values ranged from $50 to $95.

Veal Calves.

Choice veal calves sold at $9 to $10; good at $8 to $9; medium at $5.50 to $7, and common at $4 to $5.

Sheep and Lambs.

Sheep, ewes of light weight, sold at $7 to $8.50; heavy ewes and rams, $6 to $7.50; lambs at $10.50 to $12; spring lambs sold at $8 to $12 for the bulk, but there were some very small lambs sold at $5.50 to $7.50 each.

Hogs.

The bulk of the hogs were sold at $9.20,

LATEST NEWS PARAGRAPHED

Following the example of other cities, London, Ont., has decided to go in for an extra hour of daylight during the summer months.

During religious services on Sunday afternoon a German aeroplane of the Taube type dropped bombs on the Newkerk church near Ypres.

Russia is reported to have launched a submarine war in the Baltic Sea against Germany similar to that inaugurated by Germany against England.

Coal for the Manitoba division of the Canadian Pacific that was formerly obtained from coal mines in the east, will in future be used from mines in the Crow's Nest.

The Very Rev. Joseph H. Hertz, chief Rabbi of the United Hebrew Congregations of the British Empire, has exchanged his American citizenship for that of Great Britain.

Prohibition of speaking English on the telephone is enforced in Paris more strictly than ever. Even talking to the American embassy in English is carried out with the greatest difficulty.

Navigation will open on Lake Superior April 15th, when the steamers Beaverton and Empress of Midland leave Port Arthur for the Soo with pulpwood. This is a week earlier than last year.

What Are Good Manners?

Many definitions have been given from time to time, but one of the best is the sort of manners which are guided by kindness and consideration for others. If you keep this in mind you need not be afraid of criticism. If you let your actions be guided by motives of kindness, if you consider others before yourself, you are bound to do the right thing—which is the kind thing—at the right time.

Of course there are various forms in social usage which can only be acquired by association with refined persons, but if this is denied one the seeker after good manners cannot go very far astray if he or she remembers to let kindness and consideration rule.

In these days when the average person is "out for himself," when selfishness is the predominant note of social and business intercourse, the man or woman who thinks of others and acts according to their wishes will soon be marked for a kindliness of manner which cannot be equaled by those who have been called to higher places in life.

MONTREAL LIVE STOCK.

MONTREAL, April 7.—At the C.P.R. live stock market a very limited supply of cattle was offered, but demand was very backward and trade in consequence was dull. Prices showed no important change, however. There were no choice steers on the market, but a few odd sales of good steers were made at $7.50 to $7.75, and the lower grades from that down to $5 to $5.50, while cows brought from $4.75 to $6.75, and bulls from $5.50 to $6.50 per 100 pounds.

Demand for calves was fairly good and sales were made at from $2.50 to $10 each as to size and quality. A few spring lambs sold at $2.50 to $5 each. Yearling lambs were scarce and firm at $8.50 to $9, and ewes at $5 to $6 per cwt.

The tone of the market for hogs is very firm, but prices show no further change. Supplies were small but ample to fill all immediate requirements, and sales of selected lots were made at $9.30 to $9.60 per 100 pounds, weighed off cars.

CHICAGO LIVE STOCK.

CHICAGO, April 7.—Cattle—Receipts, 12,000; market strong. Beeves, $6 to $8.90; western steers, $5.65 to $7.50; cows and heifers, $3 to $7.90; calves, $6 to $8.75.

Hogs—Receipts, 22,000; market steady; light, $6.65 to $6.95; mixed, $6.60 to $6.92½; heavy, $6.45 to $6.90; rough, $6.40 to $6.65; pigs, $5.50 to $6.50; bulk of sales, $6.80 to $6.90.

Sheep and Lambs—Receipts, 15,000; market firm; native, $7.40 to $8.50; lambs, native, $7.90 to $10.50.

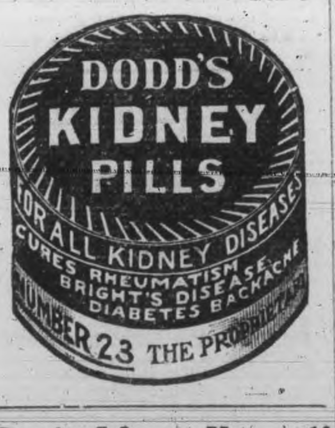

Don't Worry Yourself

about cleaning and pressing that Dress of yours. It will take you a long time, that you will find tedious and trying. You might spoil some dainty part of it with an over-heated iron or use the wrong cleanser. Let us do the work and relieve you of the worry and responsibility. That is our business and we understand it thoroughly and perfectly. We will do it quicker and better than you could, and the cost would not pay for the care and worry you would have.

Parker's Dye Works
R. M. BEACH, Prop.
177 Charlotte St. — Phone 250

CRITICAL TIME OF WOMAN'S LIFE

From 40 to 50 Years of Age. How It May Be Passed in Safety.

So. Wellington, B.C. — "For a year during the Change of Life I was all run down. I was really too weak to walk and was very despondent and thought I was going to die, but after taking Lydia E. Pinkham's Vegetable Compound and Blood Purifier my health and strength returned. I am very thankful to you and praise your medicine. I have advised several women who suffered as I did to try your remedies. You may publish this if you wish." — Mrs. DAVID R. MORRIS, South Wellington, Vancouver Island, B. C.

No other medicine for woman's ills has received such wide-spread and unqualified endorsement. We know of no other medicine which has such a record of success as has Lydia E. Pinkham's Vegetable Compound. For more than 30 years it has been the standard remedy for woman's ills such as inflammation, ulceration, tumors, irregularities, periodic pains and nervous prostration, and we believe it is unequalled for women during the period of change of life.

If you have the slightest doubt that Lydia E. Pinkham's Vegetable Compound will help you, write to Lydia E. Pinkham Medicine Co. (confidential) Lynn, Mass., for advice. Your letter will be opened, read and answered by a woman, and held in strict confidence.

An Observing Boy.

"Harry," said the teacher to a pupil in the junior grammar class, "What gender is 'phonograph?'"

"Feminine gender," was the answer.

"No, no," said the teacher. "It is neuter gender."

"Well, it ought to be feminine," replied Harry, "because it repeats everything it is told."—Chicago News.

Modest Request.

A rather fussy man traveling from New York to Philadelphia had been much annoyed by his opposite companion, a tall, lanky fellow whose bony knees troubled him not a little. There was a stop of several minutes at Trenton, and the tall traveler rose from his seat and said with a yawn, "I guess I'll get out and stretch my legs a bit." "Good gracious," exclaimed the other; "don't do that unless you are prepared to pay double fare or to take a compartment all to yourself!"—Chicago News.

Cook's Cotton Root Compound.

A safe, reliable regulating medicine. Sold in three degrees of strength—No. 1, $1; No. 2, $3; No. 3, $5 per box. Sold by all druggists, or sent prepaid on receipt of price. Free pamphlet. Address: THE COOK MEDICINE CO., TORONTO, ONT. (Formerly Windsor.)

Be Fair to Your Watch

Try to run your car or your sewing machine for several months without oil, and see how stridently they will screech forth protests against your neglect.

Yet it is, perhaps, years since your watch was cleaned or oiled. Though it cannot even squeak its protest, it is slowly but nevertheless surely, wearing itself out. A few drops of oil and a good cleaning will work wonders, as well as add years to its usefulness. Bring it in.

SCHNEIDER BROS.
367 George St.
Next to Turnbull's
MARRIAGE LICENSES ISSUED.

Deep Rock Lithia
King of Table Waters
Wholesale Distributing Agents—
D. KNOX SODA WATER CO.
MANUFACTURERS
GINGER ALE
LEMON SOUR
CIDER VINEGAR
PHONES Res. 61 Works 232 — 384 QUEEN ST.

Lackawana COAL
THE BEST
TERMS: NET CASH.
Trucking Orders Promptly Attended To
Peterboro Fuel & Transfer Co.
Phones 270-261-362

Burn Hicks'
GRAVITY SCREENED.
Scranton Coal
First-class Mixed Wood and Tamarac
Robert Hicks
Office & Yards—Murray St., cor. Bethune St. Phones 47 & 48.
Office and Yards—Charlotte St. cor. Bethune St. Phone 947.

COAL
When you hear some people talk, you get the impression that business has gone to smash and that everybody is going broke. WEIR & McCARTHY have worked full time and sold more coal than ever before, which shows that good coal is still in demand and that some people are doing business.
So cheer up.
WEIR & McCARTHY
Telephone 96.

Burn Scranton COAL
CEMENT and SEWER PIPE
sold by
H. B. Taylor & Son
Aylmer and Wolfe Sts.
Both Phones, 209.

There is no need to Tell — YOU — of the great advantage in using LEHIGH VALLEY COAL as every one knows it, but to make assurance doubly sure order your next coal from
J. E. A. Fitzgerald
Also Mixed Wood from $3 to $5 Per Cord
Cutting and splitting extra.
PHONE 111.

LUMBER
Builders' Materials of all kinds—Shingles, Scantlings, Joist and Bill Stuff, Mouldings, Casings, Base and all kinds of finish, Boxes and Box Shooks, Slabs and Mill Wood.
Alf. McDonald Estate
Point St. Charles Mills

James Summers of Sarnia jumped to catch a moving ferry and fell into the river. He was squashed between the ferry and pier and his thigh bone broken, but he clung to a rope and was rescued.

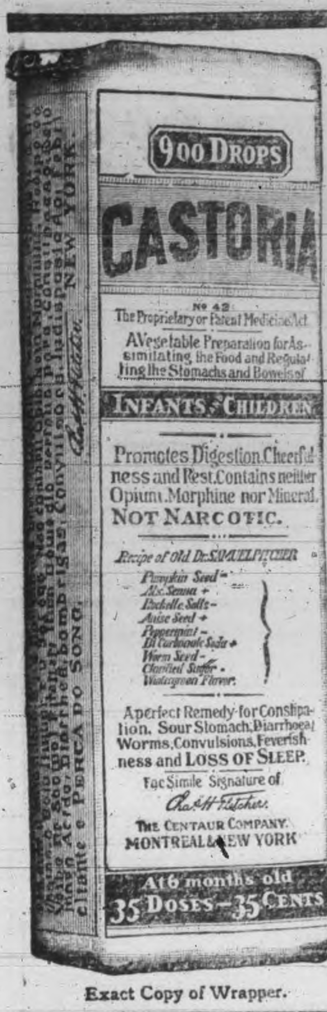

Exact Copy of Wrapper.

CASTORIA

For Infants and Children.

Mothers Know That Genuine Castoria Always Bears the Signature of Chas. H. Fletcher. In Use For Over Thirty Years

CASTORIA

THE CENTAUR COMPANY, NEW YORK CITY.

A MYSTERY SOLVED

By SARAH BAXTER.

Mathewson was standing during a social function before a mantel with his thumbs in his waistcoat pockets and his legs at an angle of about ten degrees gaping at the crowds of men and women passing and repassing. He had tired of the disconnected, choppy, aimless conversation which is the only possible kind in such places and stood alone rather than endure any more of it. But he did not tire of watching others who were hunting for something to say to one another that would fit in with a possible interruption at any moment.

Presently turning, there stood a lady beside him, evidently passing the time discontentedly like. She was about twenty-four years of age and at least, so far as her appearance was concerned, very attractive.

Suddenly the lady put her hand on his arm and said as familiarly as if she had known him: "It is stifling in here. I must get some air."

Mathewson had met the surprise of his life. What was her object in appropriating him thus he could not divine, but he was not minded to throw a straw in the way of anything she might intend. Being a man of the world, a well bred man, a considerate man, he manifested no surprise; neither did he presume upon an acquaintance that was not his.

"You are quite right about the air in there being stifling," he said. "I was thinking of getting out of it myself."

This commonplace remark seemed to put the lady at her ease, and, guiding her companion into a cozy nook where they were not likely to be interrupted, she conversed not in the bits of nothing to be expected, but gradually led the way into topics of interest.

Mathewson spent a charming half hour, expecting the while that the lady before parting with him would make known her reason for having appropriated him. But presently an old lady came and remarked, "I have been looking everywhere for you," and the younger woman, arising, nodded to Mathewson, and the two ladies walked away together.

Later Mathewson pointed out the lady who had appropriated him, asking who she was, and was told that she was a Mrs. Olcott. Having expressed disappointment, his companion remarked:

"She's a missus, but not married. She's a divorcee."

"Do you know her?" asked Mathewson.

"I do."

"Then introduce me."

There was no opportunity at the time, for the lady, together with the elderly woman who had joined her, was going upstairs preparatory to leaving the house.

A few days later Mathewson met Mrs. Olcott at another function. She passed him in company with others, but did not look at him. At this he was not surprised. Having an appointment to call upon her the next evening with the friend who was to introduce him, he found her kindly disposed; but, though he sat with her for some time, she made no mention of the matter of her appropriation of him. She discussed any subject that Mathewson proposed or toward which he led the way; but, although he several times gave her an opportunity to explain why she had used him, she refrained from an explanation.

Whether it was the lady's personality or the mystery attending their first meeting, it was not long before he was enthralled. She accepted his attentions not with the fickleness of a young girl, but with the experience of one who had been married. Mathewson, at first having a knowledge that she had been a wife, was somewhat chary of falling in love with her, for he argued that if one man could not live with her possibly another might find it difficult. But after awhile he cast precaution to the winds, threw up his hands and was ready to marry her if she were a devil in human shape.

There is but one ending to a story wherein its hero is madly in love. He proposes and is either accepted or rejected. If he is rejected the story ends nowhere; if accepted, in marriage. Mathewson was accepted.

"And now," he said to his fiancee, "I suppose it is in order for me to ask why you saw fit on a certain evening when you and I stood side by side, utter strangers, to put your hand on my arm and lead me away as if we were acquainted."

"I fear to tell you," she replied.

"Why?"

"I did it to avoid meeting some one. You may think the day may come when I will put my hand on some other man's arm to avoid you."

"Please cease to speak in riddles."

"While I stood beside you I saw two men elbowing their way through the crowd making toward me. It was evident that one was bringing the other to introduce to me. This other I knew only too well, though his friend was not aware that I did. To have him thus presented to me in a room where we were both well known would have been a terrible contretemps. I avoided it by walking away with you."

"I see!" said Mathewson, "but pardon my curiosity—we men are sometimes curious as well as you women—why were you so averse to meeting this man?"

"Because he had been my husband."

There are people who have the best time when they are engaged in cataloguing their grievances.

GRAY HAIR

Dr. Tremain's Natural Hair Restorative used as directed is guaranteed to restore gray hair to natural color or money refunded. Positively not a dye, and non-injurious. On sale at McDermid & Jury's Drug Store, Peterboro. Price $1.00 (postpaid). Write Tremain Supply Co., Dept. P.R., Toronto.

Fresh Oysters

GRAPES — ORANGES
BANANAS — GRAPE FRUIT
HOT HOUSE TOMATOES
TABLE RAISINS — FIGS
CELERY — PARSLEY
LETTUCE — LEMONS
POTATOES — TURNIPS
CARROTS — PARSNIPS
CABBAGE — BEETS
Haddie
Canned goods of all kinds

N. Minicolo
160 HUNTER STREET. BOTH PHONES 337

Woman's World

Mrs. Blatch Thinks Women Are Born Diplomats.

MRS. HARRIOT STANTON BLATCH.

Mrs. Harriot Stanton Blatch made a ringing speech at Cooper Union, in New York, when 5,000 women met to protest against war. Her words were rewarded again and again with applause, but these brought forth tumult: "Men don't go into powder magazines carrying lighted matches, because they know the nature of powder. But they don't know human nature.

"All the diplomatic posts of the world should be filled with women because they are natural diplomats. The reason for their diplomacy is that they know human nature and, knowing it, have the grace and patience to handle it. Men are blind on the human nature side. When they attempt to handle questions involving men they handle them as they would cattle—by force or terror. With women they have a softer hand, though that is under protest. It is a concession to what men have long tolerated, though with a poor grace, woman's 'touchiness.'

"Women provide the curves of human nature, men the angles, and it is a curious comment that the curves understand the angles, but to the angles the curves remain to the last a mystery. Men have a glimmering sense of this extra knowledge of women, but not one of them has been clever enough or gallant enough to give it its right name. They have talked of women's intuition, their strange, half childlike, half animal scent of the true character, but not once have they applied the term that fits that rare and needful character. The word is 'penetration.'

"A man and woman stand beside the stream of human nature. Man sees the bright surface of it. He notes the swiftness or slowness of its current. A woman sees the mud and the pebbles at the bottom."

Take Care of Shoes.

The care of the shoes is an absolute necessity with the new fashion of short dresses. The laced shoe has come in again for both morning and afternoon wear, though the type varies.

For morning the vamp has a finish of dull tan or black leather, with a light fawn or tan top. For afternoon the vamp is of patent leather and the top is of paler shade, is trimmed with a bit of the patent leather and is altogether a more decorative type of boot.

Cleaning Marble.

Marble is cleaned as follows: Pound together two ounces of washing soda, an ounce of powdered pumice stone and an ounce of whiting. Sift them through muslin. Make these ingredients into a cream with sufficient boiling water. Apply thickly with a brush, allow to dry, then wash off with hot water, dry and rub up with a soft cloth. All porcelain yellowed with iron sediment may be cleaned with muriatic acid.

The Wretchedness of Constipation

Can quickly be overcome by CARTER'S LITTLE LIVER PILLS. Purely vegetable—act surely and gently on the liver. Cure Biliousness, Headache, Dizziness, and Indigestion. They do their duty.

Small Pill, Small Dose, Small Price.
Genuine must bear Signature Brent Good

OWES HER LIFE TO "FRUIT-A-TIVES"

Cured Both Stomach Trouble and Headaches

PALMERSTON, ONT., JUNE 20th. 1913.

"I really believe that I owe my life to "Fruit-a-tives". Ever since childhood, I have been under the care of physicians and have been paying doctor's bills. I was so sick and worn out that people on the street often asked me if I thought I could get along without help. The same old Stomach Trouble and distressing Headaches nearly drove me wild. Sometime ago, I got a box of "Fruit-a-tives" and the first box did me good. My husband was delighted and advised a continuation of their use.

Today, I am feeling fine, and a physician meeting me on the street, noticed my improved appearance and asked the reason. I replied, "I am taking Fruit-a-tives". He said, "Well, if Fruit-a-tives are making you look so well, go ahead and take them. They are doing more for you than I can".

MRS. H. S. WILLIAMS.

"Fruit-a-tives" are sold by all dealers at 50c. a box. 6 for $2.50, trial size 25c. or sent postpaid on receipt of price by Fruit-a-tives Limited, Ottawa.

THE MARKETS

Latest Quotations in Grain, Dairy Products, Live Stock, Etc.

CHICAGO, April 7.—Rain that allayed fear of drought damage started the wheat market today on a decline, which was emphasized later by the government crop report and by rumors that Austria had sued for peace. The close was heavy at a loss of 1 3-8c to 2c net. Corn finished 1-2c down, oats 1-4c off to 3-8c up and provisions varying from a setback of 5c to a rise of 2 1-2c.

TORONTO GRAIN MARKET.

Wheat, fall, bushel	$1 40 to	$....
Goose wheat, bushel	1 30	1 35
Buckwheat, bushel	0 85	....
Barley, bushel	0 85	....
Peas, bushel	1 25	1 35
Oats, bushel	0 64	0 65
Rye, bushel	1 15	....

TORONTO DAIRY MARKET.

Butter, creamery, lb. sq.	0 35	0 37
Butter, creamery, solids	0 33	0 35
Cheese, new, large	0 18½	....
Cheese, twins	0 19¼	0 19½
Eggs, new-laid	0 20	0 21
Honey, new, lb.	0 12	....

GRAIN AND PRODUCE.

TORONTO, April 7.—Quotations on the Board of Trade are as follows:

Manitoba wheat—No. 1 northern, $1.60, lake ports; No. 2, $1.59½; No. 3, $1.56¾.

Manitoba oats—No. 2 C.W., 69c; No. 3 C. W., 68c, track, bay ports; No. 1 feed, 67c; sample oats, 66¾c.

Ontario oats—White, outside, 60c to 62c.

Ontario wheat—No. 2, per car lot, $1.40 to $1.42.

American corn—No. 3 yellow, all-rail shipments, Toronto freights, 81½c.

Peas—No. 2, $1.85 to $1.90, car lots, outside, nominal.

Barley—Good malting barley outside, 80c to 82c.

Rye—No. 2, outside, $1.15 to $1.17.

Rolled oats—Car lots, per bag of 90 lbs., $3.40; in smaller lots, $3.50 to $3.55, Windsor to Montreal.

Millfeed—Car lots, per ton: Bran, $27; shorts, $29; middlings, $34; good feed flour, $39.

Buckwheat—82c to 83c, car lots, outside.

Manitoba flour—First patents, $7.70 in jute bags; second patents $7.20 in jute bags; strong bakers' $7; in cotton bags, 10c more.

Ontario flour—Winter, 90 per cent. patents, $5.80 to $5.90; seaboard, $5.90 to $6. Toronto freights, in bags.

Cornmeal—Yellow, 98-lb. sacks, in car lots, $2.20; small lots, $2.30 to $2.40.

WINNIPEG GRAIN MARKET.

WINNIPEG, April 7.—Liverpool market was fairly steady this morning, which caused a firmer opening here. Winnipeg opened unchanged to ⅜c higher, but eased off again on report of rain in the districts which were previously reported dry in the winter wheat belt and the United States Government report, which was construed as somewhat bearish. The demand for cash wheat was less urgent than for some days past, but offerings were very light of spot stuff, which were readily absorbed.

Total inspections on Tuesday were 367 cars, as against 694 last year, and in sight today were 240 cars.

Wheat futures closed 1⅝c to 2c lower; cash, 1⅝c lower; oats, ⅛c to ¼c lower, and flax, 1c to 1¼c.

MINNEAPOLIS GRAIN MARKET.

MINNEAPOLIS, Minn., April 7.—Wheat—No. 1 hard, $1.55⅝; No. 1 northern, $1.48⅞ to $1.52⅞; No. 2 northern, $1.43⅞ to $1.49⅞; May, $1.46¾ to $1.46⅞.

Corn—No. 3 yellow, 68½c to 68¾c.

Oats—No. 3 white, 54¼c to 54½c.

Flour and bran unchanged.

DULUTH GRAIN MARKET.

DULUTH, Minn., April 7.—Wheat—No. 1 hard, $1.53⅝; No. 1 northern, $1.52⅝; No. 2 northern, $1.47⅝ to $1.48⅝; May, $1.50⅝.

CATTLE MARKETS

UNION STOCK YARDS.

TORONTO, April 7.—Receipts of live stock at the Union Yards were 1604 hogs, 170 sheep and lambs and 244 calves.

Butchers' Cattle.

Choice heavy steers, $7.50 to $7.75; good to choice butchers, $7.25 to $7.50; good, $7 to $7.25; medium, $6.50 to $6.90; common, $6.25 to $6.50; choice cows, $6.25 to $6.50; good cows, $6 to $6.25; medium, $5.50 to $5.75; common, $4.75 to $5.25; canners and cutters, $4 to $4.75; bulls, $5.25 to $6.75.

Stockers and Feeders.

Steers, 800 to 900 lbs., sold at $6.50 to $6.85, and in one instance $7 was paid; steers, 650 to 750 lbs., sold at $6 to $6.25; stockers, $5.50 to $5.75.

Milkers and Springers.

There was a good demand for milkers and springers and prices, while no higher, were very firm. Values ranged from $50 to $95.

Veal Calves.

Choice veal calves sold at $9 to $10; good at $8 to $9; medium at $5.50 to $7, and common at $4 to $5.

Sheep and Lambs.

Sheep, ewes of light weight, sold at $7 to $8.50; heavy ewes and rams, $6 to $7.50; lambs at $10.50 to $12; spring lambs sold at $8 to $12 for the bulk, but there were some very small lambs sold at $5.50 to $7.50 each.

Hogs.

The bulk of the hogs were sold at $9.20,

LATEST NEWS PARAGRAPHED

Following the example of other cities, London, Ont., has decided to go in for an extra hour of daylight during the summer months.

During religious services on Sunday afternoon a German aeroplane of the Taube type dropped bombs on the Newkerk church near Ypres.

Russia is reported to have launched a submarine war in the Baltic Sea against Germany similar to that inaugurated by Germany against England.

Coal for the Manitoba division of the Canadian Pacific that was formerly obtained from coal mines in the east will in future be used from mines in the Crow's Nest.

The Very Rev. Joseph H. Hertz, chief Rabbi of the United Hebrew Congregations of the British Empire, has exchanged his American citizenship for that of Great Britain.

Prohibition of speaking English on the telephone is enforced in Paris more strictly than ever. Even talking to the American embassy in English is carried out with the greatest difficulty.

Navigation will open on Lake Superior April 15th, when the steamers Beaverton and Empress of Midland leave Port Arthur for the Soo with pulpwood. This is a week earlier than last year.

What Are Good Manners?

Many definitions have been given from time to time, but one of the best is the sort of manners which are guided by kindness and consideration for others. If you keep this in mind you need not be afraid of criticism. If you let your actions be guided by motives of kindness, if you consider others before yourself, you are bound to do the right thing—which is the kind thing—at the right time.

Of course there are various forms in social usage which can only be acquired by association with refined persons, but if this is denied one the seeker after good manners cannot go very far astray if he or she remembers to let kindness and consideration rule.

In these days when the average person is "out for himself," when selfishness is the predominant note of social and business intercourse, the man or woman who thinks of others and acts according to their wishes will soon be marked for a kindliness of manner which cannot be equaled by those who have been called to higher places in life.

MONTREAL LIVE STOCK.

MONTREAL, April 7.—At the C.P.R. live stock market a very limited supply of cattle was offered, but demand was very backward and trade in consequence was dull. Prices showed no important change, however. There were no choice steers on the market, but a few odd sales of good steers were made at $7.50 to $7.75, and the lower grades from that down to $5 to $5.50, while cows brought from $4.75 to $6.75, and bulls from $5.50 to $6.50 per 100 pounds.

Demand for calves was fairly good and sales were made at from $2.50 to $10 each as to size and quality. A few spring lambs sold at $2.50 to $5 each. Yearling lambs were scarce and firm at $8.50 to $9, and ewes at $5 to $6 per cwt.

The tone of the market for hogs is very firm, but prices show no further change. Supplies were small but ample to fill all immediate requirements, and sales of selected lots were made at $9.30 to $9.60 per 100 pounds, weighed off cars.

CHICAGO LIVE STOCK.

CHICAGO, April 7.—Cattle—Receipts, 12,000; market strong. Beeves, $6 to $8.90; western steers, $5.65 to $7.50; cows and heifers, $3 to $7.90; calves, $6 to $8.75.

Hogs—Receipts, 22,000; market steady; light, $6.65 to $6.95; mixed, $6.60 to $6.92½; heavy, $6.45 to $6.90; rough, $6.40 to $6.65; pigs, $5.50 to $6.50; bulk of sales, $6.80 to $6.90.

Sheep and Lambs—Receipts, 15,000; market firm; native, $7.40 to $8.50; lambs, native, $7.90 to $10.50.

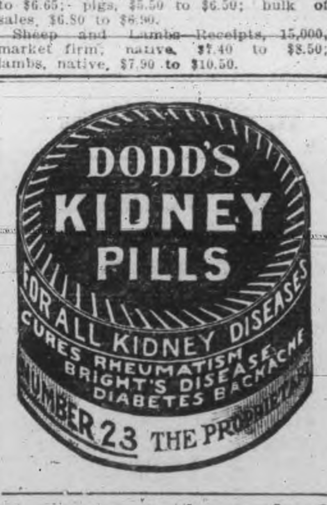

Don't Worry Yourself

about cleaning and pressing that Dress of yours. It will take you a long time, that you will find tedious and trying. You might spoil some dainty part of it with an over-heated iron or use the wrong cleanser. Let us do the work and relieve you of the worry and responsibility. That is our business and we understand it thoroughly and perfectly. We will do it quicker and better than you could, and the cost would not pay for the care and worry you would have.

Parker's Dye Works
R. M. BEACH, Prop.
177 Charlotte St. Phone 250

CRITICAL TIME OF WOMAN'S LIFE

From 40 to 50 Years of Age. How It May Be Passed in Safety.

So. Wellington, B.C.—"For a year during the Change of Life I was all run down. I was really too weak to walk and was very despondent and thought I was going to die, but after taking Lydia E. Pinkham's Vegetable Compound and Blood Purifier my health and strength returned. I am very thankful to you and praise your medicine. I have advised several women who suffered as I did to try your remedies. You may publish this if you wish."—Mrs. DAVID R. MORRIS, South Wellington, Vancouver Island, B. C.

No other medicine for woman's ills has received such wide-spread and unqualified endorsement. We know of no other medicine which has such a record of success as has Lydia E. Pinkham's Vegetable Compound. For more than 30 years it has been the standard remedy for woman's ills such as inflammation, ulceration, tumors, irregularities, periodic pains and nervous prostration, and we believe it is unequalled for women during the period of change of life.

If you have the slightest doubt that Lydia E. Pinkham's Vegetable Compound will help you, write to Lydia E. Pinkham Medicine Co. (confidential) Lynn, Mass., for advice. Your letter will be opened, read and answered by a woman, and held in strict confidence.

An Observing Boy.

"Harry," said the teacher to a pupil in the junior grammar class, "What gender is 'phonograph?'"

"Feminine gender," was the answer.

"No, no," said the teacher. "It is neuter gender."

"Well, it ought to be feminine," replied Harry, "because it repeats everything it is told."—Chicago News.

Modest Request.

A rather fussy man traveling from New York to Philadelphia had been much annoyed by his opposite companion, a tall, lanky fellow whose bony knees troubled him not a little. There was a stop of several minutes at Trenton, and the tall traveler rose from his seat and said with a yawn, "I guess I'll get out and stretch my legs a bit." "Good gracious," exclaimed the other; "don't do that unless you are prepared to pay double fare or to take a compartment all to yourself!"—Chicago News.

Cook's Cotton Root Compound.

A safe, reliable regulating medicine. Sold in three degrees of strength—No. 1, $1; No. 2, $3; No. 3, $5 per box. Sold by all druggists, or sent prepaid on receipt of price. Free pamphlet. Address: THE COOK MEDICINE CO., TORONTO, ONT. (Formerly Windsor.)

Be Fair to Your Watch

Try to run your car or your sewing machine for several months without oil, and see how stridently they will screech forth protests against your neglect.

Yet it is, perhaps, years since your watch was cleaned or oiled. Though it cannot even squeak its protest, it is slowly but nevertheless surely, wearing itself out. A few drops of oil and a good cleaning will work wonders, as well as add years to its usefulness. Bring it in.

SCHNEIDER BROS.
367 George St.
Next to Turnbull's
MARRIAGE LICENSES ISSUED.

Deep Rock Lithia

King of Table Waters

Wholesale Distributing Agents—

D. KNOX SODA WATER CO.
MANUFACTURERS
GINGER ALE — LEMON SOUR
CIDER VINEGAR
PHONES: RES. 61 — WORKS 232
384 QUEEN ST.

Lackawana COAL

THE BEST
TERMS: NET CASH.
Trucking Orders Promptly Attended To
Peterboro Fuel & Transfer Co.
Phones 270-261-362

Burn Hicks'

GRAVITY SCREENED.
Scranton Coal
First-class Mixed Wood and Tamarac
Robert Hicks
Office & Yards—Murray St., cor. Bethune St. Phones 47 & 48. Office and Yards—Charlotte St. cor. Bethune St. Phone 947.

COAL

When you hear some people talk, you get the impression that business has gone to smash and that everybody is going broke. WEIR & McCARTHY have worked full time and sold more coal than ever before, which shows that good coal is still in demand and that some people are doing business.

So cheer up.
WEIR & McCARTHY
Telephone 96.

Burn Scranton COAL

CEMENT and SEWER PIPE
sold by
H. B. Taylor & Son
Aylmer and Wolfe Sts.
Both Phones, 209.

There is no need to Tell — YOU — of the great advantage in using LEHIGH VALLEY COAL as every one knows it, but to make assurance doubly sure order your next coal from

J. E. A. Fitzgerald
Also Mixed Wood from $3 to $5 Per Cord
Cutting and splitting extra.
PHONE 111.

LUMBER

Builders' Materials of all kinds—Shingles, Scantlings, Joist and Bill Stuff, Mouldings, Casings, Base and all kinds of finish. Boxes and Box Shooks, Slabs and Mill Wood.

Alf. McDonald Estate
Point St. Charles Mills

James Summers of Sarnia jumped to catch a moving ferry and fell into the river. He was squashed between the ferry and pier and his thigh one broken, but he clung to a rope and was rescued.

DIAMOND HALL.

Warne Bros.

PETERBORO'S LARGEST JEWELERY STORE

We have the most modern Repair Department in the city, combined with skilled workmen, that insures you of prompt and satisfactory service.

Warne Bros.

DIAMOND HALL

The Noted Diamond Dealers and Jewelers.

349 George St.

A Photograph

of one's self carries with it the personal element so essential to Easter giving — and it is so inexpensive.

Make the appointment at

THE

Cowan Studio

CHARLOTTE St.

Phone 626

Extraordinary Offers at the Vincent Studio

In response to numerous requests we have decided to again give a toy to every child photographed in our studio, and to each adult having 3 Panels for 25c we will present one extra picture, finished in art sepia. Also we are making an extraordinary offer in Post-Cards. **For our usual price of $1.50 for 1 dozen, we will give instead 15 and one beautiful folder mount.**

These offers are very special and for a limited period only at the

Vincent Studio

371 George St.

1 door north Sodet's Bookstore

At the **Douros** Fruit Store

NEW MAPLE SYRUP

New Beets	Celery
Carrots	Radish
Cabbage	Lettuce
Green Onions	Rhubarb
Tomatoes	Cucumbers
Green Peppers	Mushrooms

Oranges, Bananas, Pineapples, Tangarines, Grape Fruit and Apples.

Fresh Salmon, Trout and Halibut.

THE DOUROS CO.

Phone 18-19. 376 GEORGE ST.

GERMAN COUNTER ATTACKS AGAINST FRENCH IN VAIN

Kaiser's Staff Anxious to Recapture Hartmanns-Weilerkopf.

PARIS, April 8. — Getting under way with great momentum, the new French advance towards Metz won success between the Meuse and the Moselle, near Pareid, east of Verdun, where two lines of trenches were captured from the Germans, and at Eparges, where an important success was recorded, the French War Office reports last night in an official communique.

The French advantages were gained in the early part of the day, and the rest of the time was spent in beating back the counter-attacks of the exasperated Germans, who came on time and again, finally launching a particularly heavy onset which made an excellent target for the French artillery, machine guns and rifles.

A repetition of the German tactics in Aillywood was noted. Here they came forward in their traditional mass formation and were shot down. Many prisoners were also taken in a French counter-charge before the defeated Germans were able to regain their own trenches and reform.

The German staff is regarding the capture of Hartmanns-Weilerkopf, in Lower Alsace, in a serious light, for men of the Prussian Guards were captured in this region, having been transferred to this point from another section of the front. Whenever there is desperate work to do the guard is sent for.

Admission of a compulsory retirement of German troops between the Meuse and Moselle rivers is noted in the German official statement from Berlin last night. Evidently to counteract an adverse public opinion at home, the statement says that it was the German outposts that retreated from Regniervillc and Fey-en-Haye, to their main positions, and that this was according to a pre-arranged plan. Applying their knowledge of actual conditions of trench warfare in France, critics point out that this is a virtual admission of being driven from their lines of trenches in direct contact with the French armies before the French advance was begun.

The statement further admits that the severest fighting took place between the Meuse and Apremont, where the French, it says, were able to approach close to the German positions, and it further says that the French were received by an annihilating fire at close range. The Germans, it continues, served their guns with tremendous effect, and the critics point out that this remark is evidently thrown in to counteract the effects of statements of the allies about the growing inferiority of the German artillery. It then says that the French reserves were in a short time in full flight.

Serbian Towns Bombarded.

NISH, April 8.—(Via London.)—The Austro-Hungarian artillery Tuesday bombarded Serbian towns on the Danube and the Save. Twenty-eight heavy projectiles fell in the central quarter of Belgrade, killing three and wounding six.

The Serbian artillery shelled the Austro-Hungarian positions, but avoided shelling the towns on the Austro-Hungarian banks of the rivers, which are inhabited exclusively by Serbians.

Turks Driven From Artvin.

PETROGRAD, April 8. — The Novoe Vremya's Batum correspondent reports the entry of the Russians into Artvin, Russian Armenia, without firing a shot. This, the correspondent adds, consummates the trans-Tchoruk operations, the entire Batum province having now been cleared of the Turks.

FLEET SAILS

Italian Squadron oft Under Sealed Orders

ON THE ITALIAN FRONTIER, April 8.—The warships of the Italian fleet departed suddenly on Monday from the Mediterranean naval stations at Spezia, Gaeta and Madalena Island. They concentrated at Augusta, Sicily and at Taranto. They are thus within a few hours of the Adriatic.

The departure of these warships caused a profound impression, particularly at Spezia, where until last Sunday the harbor was crowded with dreadnought cruisers and torpedo boat destroyers, while the town was filled with officers and sailors.

Italy has now the finest fleet in her history. tI is headed by several new dreadnoughts, of which the most formidable is the Conte Di Cavour, which corresponds in the Italian navy to Great Britain's Queen Elizabeth.

The future movements of the fleet are veiled in absolute secrecy. It is asserted that only the King and one or two of the highest Government officials are acquainted with the plans which have been decided upon.

Archbishop Makes Appeal.

LONDON, April 8.—"In view of all that is now happening, and following the unprecedented lead of His Majesty the King," writes the Archbishop of Canterbury in an appeal just published, "we desire to press seriously upon the minds of those whom we can influence, the duty and privilege of bearing a voluntary part in the nation's self discipline and self-sacrifice by abstaining from all alcoholic drink during the continuance of the war. Some definite act on the part of all is due our brave men, the nation at large and to God."

WILL BUY CARGO

French Government Prepares to Settle for Dacia's Cotton

PARIS, April 8.—[illegible] Minister of Marine, the Minister of Foreign Affairs and the Minister of Finance are preparing a bill jointly which will be submitted to the French Parliament authorizing the Government to pay for cargoes belonging to neutrals, which may be taken by the French Government in transit to belligerents.

The bill will contain an authorization to pay for the cargo of cotton on board the former Hamburg-American Line steamship Dacia, which was seized by a French cruiser while on a voyage from Galveston, Texas, for Rotterdam, and which was taken into Brest on Feb. 27. The Cabinet Ministers desire a free hand in dealing promptly and liberally with seized cargoes.

PRINZ EITEL IN TO STAY

German Commerce Raider Waits in Vain for "Relief"

NEWPORT NEWS, Va., April 8.—Commander Max Thierichens of the German auxiliary cruiser Prinz Eitel Friedrich asked the United States Government through port authorities here last night to intern his ship and crew for the war. Up to the last moment the German skipper kept up the appearance of being ready for a dash to sea and when the time for decision finally came, he explained that failure of "expected relief" to arrive had made it necessary to intern rather than "deliver crew and ship to fruitless and certain destruction by British and French warships waiting off the Virginia capes."

To-day the commerce raider will make her last cruise of the war. She will be taken to the Norfolk navy yard, across Hampton Roads from the shipyard here, where she has been laid up since limping into port on March 10, after the remarkable commerce destroying voyage from the Orient, during which she sent the American ship William P. Frye to the bottom.

Collector of Customs Hamilton boarded the Eitel shortly after 7 o'clock last night with an imperative notice from the Washington Government that the time for his stay in this port would expire at midnight last night, and that he must leave American waters by 4 o'clock on the morning of April 8. Before the customs collector could deliver the message, Commander Thierichens handed to him the written announcement of his decision.

Commander Thierichens himself declared that the actio he had been forced to take made him sick; that he was heartbroken to be compelled to resort to such a step. Unofficially, he stated that he had never intended to intern if it were possible to prevent it, that he had hoped for the arrival of German forces to do battle with the British and French warships off the American coast, and thus clear the way for his return to the open sea.

FIVE WOUNDED

Two Other Canadians Die of Injuries

OTTAWA, April 8.—The casualties issued by the Militia Department this morning are:

Third Battalion—Died of wounds, Lc.-Corpl. Richard R. Sears.

Fourteenth Battalion — Died of wounds, Pte. Joseph Martin. Wounded, Pte. J. Billen, Pte. Alfred St. Hilaire. Killed, Pte. George P. Soady.

The casualties reported yesterday were:

Fifth Battalion — Wounded, Pte. John A. Luton.

Tenth Battalion—Wounded, Pte. James McWhirter.

Fourteenth Battalion — Wounded, Stretcher-bearer R. H. Drake.

Greece Won't Give Territory.

PARIS, April 8. — The Grecian press bureau, says a despatch from Athens to the Havas News Agency, yesterday issued the following official statement: "Certain information having come into the possession of the Government it is declared officially that the King never gave his consent to negotiations concerning the cession of Grecian territory to any foreign power and that he never approved of any proposition of this character."

Daughter Born to Crown Princess.

BERLIN, April 8.—(Via London.)—Crown Princess Cecilie yesterday gave birth to a daughter. The mother and child are doing well. The Crown Princess, who is a daughter of the Duke Friedrich Franz III. of Mecklenburg - Schwerin, married Frederick William, the German Crown Prince, in June, 1905. They now have five children, four boys, the eldest being nine years of age, and one daughter.

BIG PROFITS ARE ALLEGED

Eastern Horse Traders Boast of Beating Government

EVIDENCE CONFLICTS

OTTAWA, April 8.—At the sitting of the public accounts committee yesterday, in the largest room in the Parliament Buildings outside of the chambers of the House and Senate, standing room for a time was at a premium. Members of Parliament and sessional employes flocked in to hear the testimony given by the Nova Scotia horse traders who sold horses to the Militia Department in King's County, N.S., last September. The Militia Department commissioned Dewitt Foster, M.P., (King's, N.S.) to purchase horses at the outbreak of the war, and he had associated with him W. P. McKay and Mr. Keever. Mr. McKay is at present the private secretary of Chief Whip John Stanfield.

According to statements made yesterday and on a previous sitting Mr. Keever, who has all the vouchers, checks, and memoranda of the purchases, cannot be found.

The principal witness was A. B. Harvey, who testified that old, decrepit and spavined horses were passed by the veterinaries and purchased by Mr. McKay. Harvey admitted he was a horse trader, and as the Government had a veterinary surgeon on hand to examine every animal sold, he saw no reason why he should volunteer information or why he should not accept whatever was offered him.

Some of the Government members of the committee expressed the utmost astonishment at the testimony. Mr. Davidson (Annapolis) said the witnesses had been interviewed by Mr. Wickwire, the Liberal member for King's in the Nova Scotia Legislature, and that their testimony was not to be credited. Three witnesses were produced who testified that the veterinary made a careful examination of their horses and that the prices paid by the Government were fair and reasonable.

Examined in chief by Mr. Kyte (Lib., Richmond, N.S.), Harvey testified that he sold one horse which had the heaves, was sprung in the hind legs and was of very uncertain age.

Under cross-examination by Mr. Rhodes (Con., Cumberland), witness said that when he found that the Government buyers were so easy and observed the kind of horses that were being purchased from others, he determined to make a little more money. He bought horse after horse, fell into line and sold them at a fairly good profit. One of them was over 20 years old, and all of them had spavins, ring bones and heaves. One horse, however, did not get by the "Doc," as in addition to spavins on both hind legs, he had a huge swelling on the right foreleg.

This last named animal Harvey said he traded for another which he sold to the Government. This horse, he said, had been offered for sale to the Government at the time of the South African war, but was rejected upon the ground that it had at that time already passed the age limit.

Somewhere about 1905, he declared, it had been sold for $15, and subsequently for $10. The man from whom witness got it had traded for it one drake and pair of ducks. The Government took it from him for $90.

S. S. Selfridge of King's County corroborated Harvey to a considerable extent. He declared that the majority of the horses offered for sale and purchased at Berwick and Kingston were old, broken-winded, and with visible blemishes. He personally had heard of the sale and drove to Berwick with a fine team of horses, which he sold for $350. A neighbor of his took down quite a fine horse and was unable to do any business. He, therefore, telephoned home to send down the "old mare." The old mare, aged 17, was sold without difficulty.

J. W. Selfridge gave testimony along the same line as the preceding witnesses.

The investigation into the boots supplied the Canadian soldiers is concluded, and the work of preparing the report of the committee is in progress. There will be a debate on it in the House. It is possible that there will be a minority report, but there is no certainty.

WINES AND SPIRITS TO GO.

Britain Likely To Bar Out All But Light Beers.

LONDON, April 8. — Several more Cabinet meetings will be required, according to The Times, before the Government is able to place definite proposals before the country for dealing with the drink problem, but already it is possible to indicate in what direction the Ministers are moving. They have ruled out total prohibition as impracticable. The Times continues, "and so far as the discussions have gone, favor the following measures:

"First, prohibition of wines and spirits; second, encouragement of lighter beers by compulsory reduction of their strength; third, further restrictions in the sale of intoxicants in the military areas, and in districts where munitions of war are being manufactured."

Would Buy U. S. Off.

LONDON, April 8. — The Cologne Gazette, publishes conspicuously, a malicious article entitled "America, What Will It Cost?" Suggesting that if nothing else will induce the United States to stop supplying munitions of war to the allies, the German people might be willing to buy America off by paying her in cash "the billion or two" she is making out of the unholy traffic in German and Austrian lives."

McLaughlin Carriages

ON EXHIBITION

At 383 WATER STREET

Heard & Northey Co.

We have just received our Spring Shipment of a Carload of

McLaughlin Auto Seat Top Buggies

Runabouts, Democrats & Delivery Wagons

All of the Latest Design.

A call would be appreciated and we would be glad to demonstrate the merits of these high grade vehicles.

McLaughlin Carriages have as standard equipment—

Strictly "A Standard" wheels.

Drop forged circles.

First quality wood seats and bodies—not sheet metal or tin.

Number one hand buffed leather trimming with moss filling.

Twenty-eight ounce rubber tops on the standard jobs and automobile fabric on the auto seat carriages.

Solid heel dashes.

Many other high grade specifications superior to most other makes.

Every vehicle is covered by a very liberal guarantee

Do not overlook this opportunity of examining these up-to-date high grade vehicles, whether you intend to purchase this season or not.

HEARD & NORTHEY CO.

Agents for

McLaughlin Carriage Co., Limited

Oshawa, Ontario

REINFORCEMENTS FOR THE EAST

Austro - German Generals Strengthen Their Forces

PETROGRAD, April 8.—The arrival of large German and Austrian reinforcements, taken from their other armies, on the scene of battle in the Carpathians, is announced by the Russian War Office in its official communique last night, but it is further said that the Russian offensive continues, and fortific. this assertion with the statement that on April 5, the day that the fresh arrivals of troops made themselves felt, 2,900 prisoners, three cannon and several machine guns were taken.

The coming of new troops was made manifest by the frequency and renewed violence of the enemy's counter-attacks. The Russians then directed their attacks on the sector between the River Toplit and the region in the direction of the Uzsok Pass.

All the summits of the principal chain of the Beskid Range have passed into Russian hands west of the village of Ustzyki Garina, and the Muscovite troops are now engaged in capturing the southern spurs on these mountains, one after another.

Definite abandonment of their offensive in the region of Rosiouvka and Rozanka, after eight weeks of continued attacks by German armies, with the suffering of heavy losses, is recorded by the War Office. No detailed estimate of the German casualties in this region is given, beyond the fact that their losses were enormous.

The Army Messenger gives details of the Carpathian operations for March 31 to April 3, states that a series of successes has been achieved by the Russians in the direction of Mezotabares, Baligrod and Sriysk, and that bold attacks on the steep, icy heights in the Lutovisk region resulted in the capture of the whole of the Bolonin ridge. In the fighting during these three days over ten thousand prisoners were taken, as well as rich booty in the form of artillery, ammunition and transports.

A CHIMNEY FIRE.

A chimney fire at 101½ Stewart Street, a house owned by Thomas Hetherington and tenanted by Wm. McKinley, gave the fire department a run at 4.45 p.m. yesterday. It was the result of a dirt clogged flue, but no damage was done to the house.

TALK OF PEACE IS UNTIMELY

A Mistaken Movement Says Mrs. Pankhurst

LONDON, April 8—Mrs. Emmeline Pankhurst announced yesterday that the Women's Social and Political Union and the other suffrage organizations in Great Britain and France has decided not to participate in the forthcoming women's conference at The Hague to consider the question of peace.

In this connection the British militant leader said: "This movement is well meaning but mistaken. Those running this conference have no political influence. Pro-Germans are working hard in this direction here and in neutral countries and much German money has been circulated in America, but this is not the time to talk peace."

SULTAN SAYS HE IS CONFIDENT

Thinks Dardanelles Cannot be Forced

[illegible]NOPLE, April 8.—(Via The Hague and London.)—"I am convinced that the Dardanelles cannot be forced. The brave conduct of the Turkish troops in the recent operations against the straits permits me to conclude that although the allies bend every effort and use every means at their disposal they will be unable to achieve their purpose."

Thus spoke Mehmed V., the Sultan of Turkey, and first calip of the moslem world, yesterday in the course of an audience which he had granted an Associated Press correspondent. The Sultan throughout the audience showed and expressed the greatest confidence in Turkey's ability to withstand the onslaught of the allied forces, and followed with the keenest interest a description of the operations by the allies on March 18 against the Dardanelles' forts, given by a correspondent of the Associated Press.

Duncan Merkley, of Casselman, was yesterday chosen Liberal-Conservative standard-bearer for Russell county in the next Federal election.

GREAT BRITAIN DEFENDED BY HUNGARIAN

Famous Statesman Defends British Nation From Charges

ZURICH, April 8.—(Via London.)—Count Julian Andrassy, the famous Hungarian statesman, has just written a book called "Considerations on the War," in which, while ardently supporting the cause of his country, he brushes aside with contempt the charges now being levelled against England in Germany and Austro-Hungary.

"People," he says; "who know English history cannot accept the thesis of the Oxford professors as to the generous and absolutely disinterested role that England has assumed in this war, but I do not believe, on the other hand, that England knowingly worked for a general war, a belief wrongly diffused in Germany and in Austria-Hungary. During the last Balkan wars, Great Britain never ceased to give moderating advice to her friends of the triple entente. She played in a happy fashion the role of intermediary."

"Responsibility for the war," he concludes, "rests on Russia, and on those who encouraged her attitude."

Hampered By Germany.

TOKIO, Japan, April 8.—The Asahi has published a news despatch saying that Count Okuma, the Japanese Premier, while addressing a group of Government officials at Kozu, said the negotiations of Japan with China had been complicated by the attempt of Germany to make China believe that Japan was designing to annex China as she had done Korea. This Chinese illusion was being dispelled, the Premier declared. The negotiations will not be so difficult as has been rumored, he said, and he expected to see their conclusion some time during the month of April.

Cologne Gazette Is Sore.

AMSTERDAM, April 8. — Commenting on the published summary of the American note to Great Britain The Cologne Gazette says:

"It appears to be a note against Germany rather than against England, and it is so framed that England may leave it unnoticed without having reason to fear any serious steps from the American Government."

Redpath SUGAR

The inherited preference

for Redpath Sugar that exists in so many thousands of Canadian homes to-day, is based on genuine satisfaction for three generations. Satisfaction first with "Ye Olde Sugar Loafe", made in Canada by John Redpath 60 years ago—then with Canada's first Granulated Sugar, made by the Redpath Refinery in 1880—now with the modern 2 lb. and 5 lb. Sealed Cartons of Redpath Extra Granulated—

"Canada's favorite sugar, at its best" 121

Get Redpath Sugar in original packages—then you are sure of the genuine!

CANADA SUGAR REFINING CO. LIMITED, MONTREAL.

A Philosopher in the Trenches

"All well so far," writes a member of the first contingent, "and what there is in store it is impossible to foretell. One thing I know and that is if God sees fit to allow me to return I shall more than ever love my Canada, shall more than ever realize her beautiful, her glorious characteristics. If this reaches you on a cold, shivery day with a bit of a blizzard raging perhaps you will be disposed to laugh when I tell you that there is no climate equal in its blessings to that of Canada. As you know I have travelled fairly extensively and I have lived, yes, lived is the term, for my stay has usually been of months, in half a dozen countries, but Canada beats them all. When we return, that is those of us who do return, we shall not regret our experience, we shall be proud of the fact that we gave the best that is in us in defence of the mother country and the empire to which we belong, but we shall more than ever be disposed, at home and in church, to lift up our voices and to say "Thank the Lord I'm a Canadian." This is the feeling that is deep down in the hearts of us all. It inspires us to fight the harder, to cheerfully endure the hardships of the trenches and of exposure, as we feel we are fighting in a measure out of gratitude to the country that gave us birth, but even more for the credit and honor of our own beloved land."

The writer of the foregoing may also be termed "A Philosopher in the Trenches." He is clearly a patriot of the intense order. But his words should sink deep into the hearts of his countrymen. They should nerve and strengthen all of us like him to dedicate the best that is in us to the service of our country. It is with inspiration of this sort that the Patriotism and Production campaign is being carried on throughout the country. It is to impress this idea upon the people that conferences are being held in various districts and that literature on two hundred different subjects referring to agriculture can be had free by dropping a letter to the Publications Branch, Department of Agriculture, Ottawa.

At the conferences is explained by men of experience, men of practical ideas, how we stay-at-homes can best second and support the efforts of those who are enduring all the horrors of modern war. All that we are asked to do is to serve ourselves with extra care and attention, to be painstaking to the utmost of our power in husbandry, in tilling the soil, in selecting the seed, in methods of breeding and rearing our live stock — in short in doing these things that while benefitting ourselves will enable the mother country and our sons abroad to realize how thoroughly and how efficiently we are behind them.

Quality Groceries at
DAWSON BROS.
Corner Grocery

Corner London and George Sts.

WOODEN HOUSES BABY CHICK FOOD—Just the correct article for raising young chicks. No old hen needed to mother the chicks when you feed this celebrated chick food. Price per box ... 25c and 50c

CHOICE COOKING APPLES. Per peck 25c

DRY MEALY POTATOES. 2 pecks 25c

HOME CURED SMOKED HAM, choice, lb. ... 22c

FINEST CLOVER HONEY in glass jars 15c and 20c
5-pound pails, $1.00

McLAREN'S JELLY POWDERS, 4 for 25c

GRANULATED SUGAR .... 14 lbs. $1.00

PURE TOMATO CATSUP, quart bottle 15c

DOMESTIC SHORTENING, in lb. prints, 2 for 25c

McLAREN'S "NO ALUM" BAKING POWDER, ... 3 for 25c

MAPLEINE. Just arrived. Per bottle 30c

ESSEX BRAND TOMATOES ..... 3 for 25c

PRUNES. Those large, meaty kind ... 2 lbs. 25c

SUN-KIST ORANGES, per dozen ... 30c, 40c, 50c

PINEAPPLES, fancy, large and ripe 25c

ESSEX BRAND PUMPKIN ..... 3 for 25c

CREAMERY BUTTER. Per lb. ..... 35c and 38c

DAWSON BROS.
COR. GEORGE AND LONDON STS.
Bell Phone 1620
Machine - 210

NEWS NOTES FROM KEENE

(Special Correspondence.)

Keene, April 8.—The concert and supper given under the auspices of the Epworth League on Monday night was quite a success in every way and netted the league the neat sum of $35. The following was the program rendered:—

Opening chorus—By the Methodist choir.

Recitation—I'd Rather be Jes' Me—Garfield Burley.

Duett — Misses Belle and Pearl Howson.

Ups and Downs—T. Wedlock and G. Burley.

Duet—Miss Bryce and Mrs. W. McIntyre.

Knitting song—Amy Macfarlane, Lottie Wedlock, Esther Davies, Florence Gear, Edith Garry.

Solo—Mrs. William McIntyre.

Dialogue—A Mistake Through an Advertisement — Miss Lola Kempt and David Edwards.

Solo—Miss Margaret Bryce.

Cradle Song—Misses Marion Macfarlane and Phoebe Wedlock.

Solo—Joseph McCarthey.

Song—Steal Away—Stanley Braden, John Fletcher and Joseph Moyer.

Dialogue—The Day After Easter—Thomas Wedlock, Marion Macfarlane, Phoebe Wedlock.

God Save the King.

Mr. William Wedlock was in Peterborough last Thursday.

Mr. Thomas Nelson was called to Bowmanville on Monday last on account of the death of a sister.

Miss Margaret Bryce returned home from Peterborough on Wednesday where she had been visiting friends.

Mr. Alex. Anderson was in Norwood over Easter.

Mrs. (Rev.) Barker returned to her home at Toronto on Tuesday after spending the week end and holiday with her mother, Mrs. John Kindred.

Miss Edna Corkery who is attending the Peterborough Business College, is home for the Easter holidays.

Miss Laura Macfarlane spent Easter Monday with her parents, Mr. and Mrs. John Macfarlane.

Miss E. Wetherill is spending the Easter holidays with her aprents near Belleville.

Mrs. R. H. Campbell and children visited friends near Hastings over Easter.

Miss Mary Burley is visiting friends at Peterborough this week.

Misses Lillian Wedlock and sister, Lottie, were in Peterborough on last Wednesday.

Mr. Thomas Wallis of Toronto spent the holiday week at the home of his brother, Mr. David Wallis.

Mr. and Mrs. Thomas Howson were in Peterborough last Thursday.

Mrs. William Wedlock returned home on Tuesday from Toronto where she had been visiting friends.

Mr. and Mrs. Fred Darnton returned to their home at Campbellford on Tuesday after spending a few days at the home of Mr. and Mrs. William Darnton.

Mrs. William Campbell and Mrs. Robert Nelson returned last week from Toronto where they had been visiting friends.

Miss Jean Glary was in Peterborough on Easter Saturday.

Miss Lyla Moore of Lang is spending the holiday week with Keene friends.

Miss Belle Weir spent Saturday last with Peterborough friends.

Miss Mina Henderson returned to Peterborough on Monday after spending the week end at the home of her sister, Mrs. William Nelson.

Mrs. (Dr.) C. F. W. Ross was in Peterborough on Monday.

Miss Isabella McCarthey, who is attending St. Joseph's Convent at Lindsay is at home for the holidays.

Mrs (Rev.) A. K. Edmison and little daughter Dorothea are visiting at the home of Mrs. Edmison's parents, Mr. and Mrs. M. Sutton's in Cavan.

Mr. R. Semple returned on Monday to his home at Tottenham after spending the week end at the home of his daughter, Mrs. (Dr.) Ross.

Mr. Albert Nelson principal of the Port Elgin High School, is spending the holidays at the home of his parents, Mr. and Mrs. William Nelson.

Mrs. Edward Wright and Miss Mabel Brown of Peterborough, spent Easter with Mrs. Wright's sister, Mrs. William McNevan.

Mr. and Mrs. T. O'Neil of Hastings spent Sunday with friends at the Victoria House.

The Easter thank offering for the W.M.S. of the Methodist Church last Sunday evening amounted to $65. A splendid report was read by the president of the society, Mrs. B. Kindred on the year's work. Rev. A. K. Edmison preached the anniversary sermon.

Mr. E. T. Laing of Hamilton was a Sunday guest at the home of Mr. William Kempt.

IS SENT TO JAIL FOR ONE MONTH

Man Who Assaulted Wife is Punished

In Police Court this morning Thos. Jackson, living on Sherbrooke street, was charged with wife-beating and assault, from the effects of which his wife is still in a delicate conditon.

Jackson was alleged to have so abused his wife that she had to be taken to Nicholls Hospital. The evidence against him given by Dr. Kings was that Jackson had called upon him on March 6th and asked him to go and see his wife. Mr. Jackson was drunk, so the physician said. When he arrived at his home he found Jackson's wife in bed in a very serious condition, and she told him that her husband had choked and kicked her. He had her hurried to Nicholls Hospital, from where she was discharged on March 26th.

Relief Officer Miller also testified against Jackson in a way that was most damaging.

Magistrate Dumble sent him to gaol for one month, and warned him that if it happened again he would make it six months.

EXCLUDE DIRECTORS.

Ottawa, April 8.—During debate on a bill to exclude directors, having controlling interests in companies having business with Parliament, from membership, Sir Robert Borden promised to draw up a bill to that end for the next session.

MY SYSTEM OF EYE EXAMINATION

Is that which has been recently adopted by the leading Eye Specialists of America.
A prominent Physician the other day remarked, "I wish to congratulate you upon the quality of the service you have given in every case that I have recommended to come to you."
We have every modern equipment for accurate Eye-Sight Testing and carry in stock all the latest mounts in eyeglasses and spectaclewares.
We manufacture and grind "PEBLO" Quality Lenses exclusively. All work positively guaranteed.

A. A. FOWLER, Phm. B., Eyesight Specialist
Oph. D. Chicago. Ref. D.O. Toronto. Optical Parlor and Lens Grinding Plant
WITH **Nugent Drug Co., 386 George-st.**

LOSS TO CHURCH IN DEATH OF TWO MEMBERS

The Late Geo. Needler And Wm. Fair Are Missed at St. Thomas' Church

Millbrook, April 8.—At the annual vestry meeting of St. Thomas' Church, the People's Warden, Mr. A. A. Smith, presented the report of the receipts and expenditure for the year, showing gross receipts of $1895.94 and expenditure of $1978.95. It was unanimously decided that special efforts should be made to bring up the revenue to an amount sufficient to meet the expenditure.

Reports were read from the Sunday School and different Church organizations, all of which seemed to be in a flourishing condition and to be doing effective work.

The Rector feelingly alluded to the great loss the Vestry and congregation had sustained in the death of Mr. Geo. Needler, who had always been so faithful in attendance at the Vestry meetings and church services, and so zealous in everything pertaining to the work of the church, and also to the loss sustained in the death of Mr. William Fair, who for many years had been a faithful and devoted member of the church. He also referred to the loss recently sustained by St. John's Church, Ida, in the death of Mr. Robert Vance, one of its oldest and most valuable members.

The following officers were appointed for the current year: Rector's Warden, Mr. J. C. Kells; People's Warden, Mr. A. A. Smith; Synodsman, Mr. A. A. Needler; Vestry Clerk, Mr. Chas. Needler; Sidesmen, Messrs. H. B. Allen, T. A. Campbell, Morgan Carry, A. J. Fallis, D. Fallis, L. Fallis, G. Fowler, G. F. Harrington, C. Needler, R. Stone, J. W. T. Todd, C. H. Winslow and W. T. Wood. Ushers, Messrs. T. H. Bradley, John J. Clarke, G. Fowler, T. G. Harkness, T. J. Lang, W. D. Leach and C. F. Thompson.

Cemetery Committee—Messrs. T. A. Campbell, James Fee, James Mitchell, Charles Needler, and H. A. Turner.

Laymen's Board — Messrs. David Fallis, (Convener) W. T. Wood, T. A. Campbell, Morgan Carry, J. C. Kells, George Fowler, J. J. Clarke, Robert Stone, Septimus Lamb and L. Fallis.

Auditors—Messrs. William Vance and Charles Needler.

Hearty votes of thanks were passed to Mrs. W. C. Allen and the choir for their faithful and efficient services during the year, and also to the Woman's Auxiliary, the Girl's Auxiliary, the Church Guild and to the Superintendent; Officers and Teachers of the Sunday School, and also the Church wardens.

OFFICERS FOR LOYAL ORDER OF MOOSE

The annual meeting of the Loyal Order of Moose was held in the lodge rooms last night and the following officers were elected:—

Grand Past Dictator — Bro. Wm. Buller.

Hon. Past Dictator — Bro. G. N. Gordon.

Past Dictator—Bro. E. N. McWilliams.

Dictator—Bro. J. Gillespie.

Vice-Dictator — Bro. E. H. Bartlette.

Prelate—Bro. G. F. Toone.

Musician—Bro. A. V. Paskins.

Sec.-Treasurer—Bro. J. Edgar.

Rec. Secretary—C. Lacheur.

Orator—Bro. J. M. Greene.

Inside Guard—Bro. W. Montgomery.

Outside Guard—Bro. R. N. Jones.

Trustees — Bros. Buller, Greene and Micks.

Bro. Wm. Buller acted as installation officer and after the business was completed a social evening was spent.

FORCE GERMANS FROM BELGIUM BY END OF MAY

Is the Opinion of S. W. Dancey Returned From Theatre of War

That the German military machine, at one time the greatest military machine the world had ever seen, now possesses but forty-five per cent. of its former efficiency, that the Germans will be forced out of Belgium before the end of May, and that the war will be over by the end of September because of the great lack of food and munitions, are a few opinions S. W. Dancey, the Canadian journalist, has brought back from Europe, and these opinions are not based on what others say, but upon what Mr. Dancey has personally observed. After witnessing fourteen battles, being with the Brtish, Belgian, French and German forces, and in the retreat with the allied troops from Mons, Mr. Dancey has returned to America, accompanied by two Belgian ladies, Mme. Yvonne Tenaerts, his fiancee, and Madame L. Tenaerts, her mother, and is making a tour, giving lectures on the war and showing views which he took while in the war arena. Mr. Dancey will speak in Victoria Hall on Friday and Saturday evening of this week. Tonight he speaks in Guelph. Yesterday he visited this city, and last evening entertained a Review scribe in the sitting-room of his hotel.

Mr. Dancey, who by the way has the build of a wing man of a rugby team, possesses a sheaf of passports and official papers, which, together with his American slang, enabled him to get in on some sights and incidents where it meant death if it was known that he was a Canuck. He had travelled the United States very extensively and passed as an American correspondent. The fact that he spent some eleven or twelve years in Europe previous to the breaking out of the war left him "right at home" when in the centre of the theatre. He doesn't enlarge upon what he has been through personally, but rather upon what he has witnessed. He tells of the fighting ability of the various troops, the work of the Munster fusiliers, the heroic Belgians, the dashing French regiments, the courageous and daring "Tommy," the feeling of the German private and that of the Prussian, in fact all of which the general public has heard a little, and much that has never been told. Little is even yet known of the retreat from Mons. Mr. Dancey was in it. He saw the gameness of the British and pathetically described how the enormous losses were sustained. He tells of the pathos which touches the hearts of all. Letters from the front tell of some. Mr. Dancey explains it all. The fact that he was with the German army for months puts him in a position to speak with authority.

After speaking with Mr. Dancey for an hour, one could write volumes. To do so might cause readers to think they could learn little more by hearing him speak. For that reason only a few points are touched upon. Citizens who are at all interested in the present war—and they are many—should hear Mr. Dancey not only on one night, but both nights.

In the course of a few weeks Mr. Dancey intends to return to Europe. He will fall in line with the British forces, and expects to be with them when they march into Berlin.

FUNERAL HELD TODAY.

The funeral of the late Michael Hayes, of Otonabee, who died in Rochester, was held this morning at 9 o'clock to the Church of the Sacred Heart and St. Peter's Cemetery. It was very largely attended by friends of the deceased in Otonabee, as well as many residing in this city.

The late Mr. Hayes was unmarried. Three brothers survive, namely, John, of Peterborough, James of Otonabee, and Richard, of Rochester, N. Y.

MILITARY NEWS

Lindsay Post:—Mrs. J. J. Perrin, St. Peter street, whose son, Private Russell, was injured at the front, is in receipt of the following letter from Private G. White:

March 23rd, 1915.

Dear Mrs. Perrin,—Just a line to let you know that Russell has been wounded in the leg, but is progressing favorably. He is being sent down to the base, where he will have the best of treatment, and we also hope a speedy recovery. He is quite cheerful and in good spirits and is already asking when he will be fit to join his company again. He will be writing himself in a day or so and will then give you all particulars. He also sends his best love to all.

I remain his comrade,
G. W. WHITE.

Posted Letters to Buckhorn Lady

Writer Now Regrets Her Action Toward Recipient

Magistrate Langley had a case to deal with this afternoon in which a Harvey township woman was to have answered to a charge of posting scurrilous letters through the mail to a Buckhorn lady. Upon the undertaking of the counsel for the defendant and costs would be paid, the case was withdrawn, and the following letter will be sent to the complainant:

"Miss Margaret Eastwood,
Buckhorn:

I regret very much that certain offensive and scurrilous communications were posted to you. I assure you that I will not either mail or cause to be mailed to you in the future any communications of any kind, and I regret the annoyance caused you by the letters you have received.

Yours very truly,
Emma Jane Guthrie."

G. N. Gordon represented the private prosecutor and W. H. Moore, K.C., the defendant.

VESTRY MEETING AT ST. GEORGE'S CHURCH

The vestry meeting for St. George's Church was held last night with a good attendance of members. The retiring church warden, Mr. F. Holmes, read the financial statement which with all things considered, was very satisfactory. The church starts the new year with a clean sheet.

After a general discussion on the activities of the church, the proceedings were brought to a close.

Officers were elected as follows:—

Church wardens—Messrs. H. Wilsan and Hake.

Sidesmen—Messrs. Jay, Lee, Holmes, and A. Pickford.

Vestry Clerk—H. Rew, Jr.

COLUMN FOR THE BOY SCOUTS

The report of the first annual meeting of the Canadian General Council of the Boy Scouts' Association, held in the railway committee room of the senate on March 20, has just been published, including the minutes of the meeting with the report of Mr. Gerald Brown, it also contains a list of the awards made by His Royal Highness the Duke of Connaught, president of the association and Chief Scout for Canada, for life-saving and other gallant conduct, accomplished by scouts throughout the Dominion during the year.

A complete list of these awards follows:

John Hope, Lachute, Que. Saved life from drowning. Awarded Silver Cross, October 31, 1914.

Allan Hovey, Standstead, Que., Saved life from drowning. Awarded Letter of Commendation, October 31, 1914.

W. J. Barrie, Montreal, Que. Saved life from drowning. Awarded Silver Cross, October 31, 1914.

Eric Braund, Winnipeg, Man. Saved life from drowning. Awarded Scroll of Honor, October 31, 1914.

Earl Scovil, St. Stephen, N.B. Stopped runaway horse. Awarded Scroll of Honor, January, 1915.

R. M. B. Small, Ottawa, Ont. Saved life from drowning. Awarded Silver Medal, January 28, 1915.

F. D. Bliss, Ottawa, Ont. Saved life from drowning. Awarded Silver Medal, Januar 28, 1915.

Robert Thayer, Kelowna, B. C. Had skin grafted to little girl (burned.) Awarded Gilt Medal, February 1, 1915.

J. M. Sowden, Souris, Man. Saved life from drowning. Awarded Gilt Medal of Merit, February 1, 1915.

Red Feathers.

Sir Robert Baden-Powell says of the new Red Feather movement:

Yes, the boys can be just as plucky as the men; and they can be equally efficient, too, if they like to try.

I am very glad to see that so large a number of the older scouts have set to work to do this, and to train themselves for undertaking the defence of their country, their homes and their womenfolk against the Germans, should it become necessarysary.

I held my first parade of these Defence Scouts in the South-West London District recently, and there I saw a full company of 140 smart lads ready equipped and drilled for their duties. The larger proportion of them had passed their tests in musketry and platoon drill, and were therefore qualified to receive and to wear the Red Feathers which I handed out to them. Another company had been inspected a few hours previously in Edinburgh, and apparently were equally smart and efficient.

Already the names of considerably over 2,000 Scouts have been registered as being in training for the Red Feathers. This shows a splendid spirit on the part of our Brotherhood, and no doubt a large number more would be doing the same if they were only old enough.

Of course, those who are able to play the drums or bugles are being admitted to the corps, even though under fifteen; but they must also be good at first aid work, because the duty of bandsmen in action is to look after the wounded.

Value of Staves.

The reason why scouts carry staves was given long ago, when I explained how when scouting on active service I always carried a staff myself, and I found it invaluable in many different ways, more especially in finding the way at night.

I have just had a letter from the front in which the writer says that the officers have given up wearing swords and taken to using staves.

Even staff officers can be seen here carrying a broomstick, or stake cut from a tree—the Scout's staff—to use at night in approaching trenches over mud-covered fields and pathways. The Boy Scout's staff has come into its own! "They shall turn their swords into—Scout staves!"—Chief Scout.

Lt. Gallaugher Shot by Sniper

Chatham, April 8.—In a letter to Lieut.-Col. Smith, of this city, Major George Smith, of Chatham, who is serving at the front with the first contingent, tells of the manner in which the late Lieut. Gallaugher, of this city, came to his death. It was previously reported that Gallaugher raised his head above the trenches and was shot. Major Smith, however, states that Gallaugher was engaged in inspecting his outposts in the early morning of March 20th, when the Germans sent up a flare lighting up the locality, and Gallaugher was picked off by a sniper. He was buried 1,500 yards behind the firing line.

HERE'S A SAMPLE OF TURKISH WAR NEWS

Worthy of the style of the "Arabian Nights," at its best is this delightful item which "The Literary Digest" culls from the pages of the "Hanumlar Gazettassi," a ladies' paper published in Scutari.

"The harem of his Islamic Majesty Wilhelm II., the principal officers of the harem, and the general staff are expected in Constantinople early this spring. Ten powerful captured British dreadnoughts will escort the Imperial harem."

A Trip of a Million Wonders!

THE REVIEW will send a party of FOUR YOUNG LADIES to the World's Fair at San Francisco. An ideal trip arranged at great cost for the Ladies who secure subscriptions for The Review. Peterborough to Detroit, Chicago, Denver, Colorado Springs, Salt Lake City, San Francisco, Seattle, Portland, Victoria, Vancouver, Banff, Calgary, Regina, Winnipeg and back via Toronto. "A Trip of a Lifetime." Twenty-one Days of sight-seeing and all at the expense of The Review.

Contest Opens Monday, April 12th

A Few of the Sights You Will See on The Review's De Luxe Trip to California

Panama-Pacific International Exposition at San Francisco

Returning Through the Canadian Northwest

Missouri River
The Rocky Mountains
Denver
Crystal Park
Indian Reservations
Cattle Ranches
Prairies
Pike's Peak
Garden of the Gods
Colorado Springs
Glenwood Springs
The Royal Gorge
Mississippi River
Salt Lake City
The Mormon Temple
Homes of Brigham Young
Great Salt Lake
The U. S. Mints
Largest Organ in World
Bathing in Salt Lake
Reno
San Francisco
Seal Rocks
Mt. Tamalpais
Crocker Art Gallery
San Francisco Bay
U.S. War Fleet
Men-of-War of All Nations
U. S. Navy Yard
U. S. Training Station
U. S. Military Prison
Angel Island
California Oil Fields
The Presidio
San Francisco's Chinatown
Chinese Theatre
Panama-Pacific Exposition
Ft. Winfield Scott
Int. Military Tournaments
Inter. Aeroplane Meets
Colorado State Capitol
California State Capitol
Sacramento
Oakland
U. S. Coast Defense Fortifications
The Golden Gate
Golden Gate Park
Prayer Book Cross
Japanese Tea Garden
Fort Mason
Historic Old Missions
Ostrich Farm
Alligator Farm
Old Spanish Fortress
Zoological Gardens
Indian Encampment
San Bernardino
California's Big Trees
Great American Desert

Contest Closes Saturday, June 5th

The Trip of a Lifetime

COMMENCING MONDAY The Review will inaugurate one of the greatest circulation campaigns ever attempted by a newspaper in this section of Ontario. Four young ladies are going to have the trip of a lifetime next June. Twenty-one days of solid enjoyment and pleasure, without a detail lacking, not a thing overlooked, that can be done to insure them all the comforts the most modern methods of travel can supply. Three whole weeks of travel amid the most luxurious appointments and surroundings. And all this as a guest of The Review. It is easy to win a trip, so send in your nomination today and get full particulars.

THE CONTEST PLAN.

The selection of the party in this great contest is put squarely up to the readers of The Review. Votes will be allowed on all subscription payments to the paper, and the candidate in each district securing the highest total of votes will be declared the winner. The trip is well worth working hard for, and the readers of The Review are urged to assist their favorite ladies who want to go to the World's Fair. The return trip will be through the Canadian Northwest, and all of the principal cities will be visited.

The Panama-Pacific Internatonal Exposition is a national undertaking. It will exhibit the resources and achievements of all the peoples of the earth, and will represent an outlay of over fifty million dollars.

The Panama-Pacific International Exposition will be the "last word" in expositions. It celebrates an event of world importance — the completion of the Panama Canal, the greatest physcal accomplishment in history — one that will affect the commerce of all the world and the relations of all peoples. No celebration of this event would be adequate unless it surpassed in dignity, grandeur and importance and previous affair of its kind.

It is with this fact in mind that this wonderful Panama-Pacific International Exposition has been planned and will be carried out.

Many circumstances and conditions combine to give this Panama-Pacific International Exposition fundamental differences and advantages — to increase its educational and its commercial importance — to make it more than ever before an exposition demanding the attention of manufacturer, consumer, student, art-lover, nature-lover, and sight-seer — in short, to make it above all others in history one that should be seen.

It is the first international exposition to be held on the shores of the Pacific. It is the first to be held in a seaport. It is the first that has celebrated a contemporaneous event. It is the first that has celebrated an event of world-wide importance. It is the first that has been held in a spot where the climate permits its being open for ten months and where flowers grow the year around. These factors, and many more, have been considered in the plans of this exposition and will be found reflected in the beauty, dignity, attraction and brilliancy of the finished result.

California Trips De Luxe in Every Respect

The Review's De Luxe Trips are just what the word De Luxe implies.

De Luxe means something better than the ordinary, something extremely fine and superior. The De Luxe trips mean that you will travel like a millionaire travels. Your berth will be in the most luxurious solid steel Pullman car; your meals will be the finest the best dining-car service on the earth can provide. You will have rooms at the best hotels; you will have free access to the expositions; you will have free auto trips, free sight-seeing excursions.

Four Free Trips

ONE FOR EACH DISTRICT

DIST. NO. 1. All that territory inside the city limits east of Aylmer street.

DIST. NO. 2. All that territory inside the city limits west of Aylmer street.

DIST. NO. 3. Outside the city of Peterborough, to be defined later.

DIST. NO. 4. Outside the city of Peterborough, to be defined later.

There will be two winners in the city of Peterborough and two winners in the territory outside the city of Peterborough.

The Vote Schedule

The Review (Daily)	6 mos.	$2.00	3,000 votes
The Review (Daily)	1 year	4.00	8,000 votes
The Review (Daily)	2 years	8.00	20,000 votes
Outside the City.			
The Review (Daily)	6 mos.	1.50	3,000 votes
The Review (Daily)	1 year	3.00	8,000 votes
The Review (Daily)	2 years	6.00	20,000 votes
The Review (Weekly)	1 year	1.00	1,000 votes
The Review (Weekly)	2 years	2.00	3,000 votes

The Rules of the Contest

RULE 1. Any young lady, married or single, of good repute, whose residence is within the circulation zone of The Review, may enter the contest.

RULE 2. No employe of The Review or member of his or her family is eligible.

RULE 3. Contestants may nominate themselves or be nominated by a friend.

RULE 4. The name of a person who places a contestant in nomination will not be divulged.

RULE 5. Contestants may secure subscriptions anywhere.

RULE 6. Any payment may be made by a person not taking The Review, which extends the subscription from the date to which the subscriber has paid. Old subscribers, as well as new, by paying past due subscription accounts, will help the candidate.

RULE 7. Candidates must turn in subscriptions as soon as received.

RULE 8. Votes are not transferrable.

RULE 9. The Review reserves the right to accept or reject any nomination without giving an explanation other than that the nomination is not acceptable.

RULE 10. The Review reserves the right to make any and all rulings which may be necessary for the best interests of the candidates.

RULE 11. In entering the contest, candidates signify their intention to be governed by the above rules.

NOMINATION BLANK

GOOD FOR 5,000 VOTES

The Review World's Fair Contest

I hereby nominate ....

Whose Address is ....

Nominated by ....

Address ....

This nomination blank is good for 5,000 votes, but only one nomination will be counted for each candidate.

Address All Communications

Review Contest Manager

Peterborough, Ont.

Hunter St. - Telephone 189

How to Enter the Contest

Nominate yourself or a friend today—**THIS MINUTE.** Call up on the telephone No. 189 or drop a card to the contest manager, and you will be supplied with the necessary information and stationery. Get your friends and acquaintances who are not taking The Review to subscribe. If they are already subscribers, get them to pay all past due accounts and then subscribe for a year or two in advance. See everybody—it makes no difference where they live. You will receive votes for all the money turned in for or by you. Write to your friends—all of them. Early energy spells success. A few short weeks of hustling will make you the winner of one of the greatest trips ever offered by a newspaper. Your friends will subscribe for The Review and will be pleased to help you. Give them the opportunity. Clip out the nomination blank and send or bring it to the contest office. Everything will be made plain to you. Do it now.

BRINGING UP FATHER — BY GEORGE McMANUS

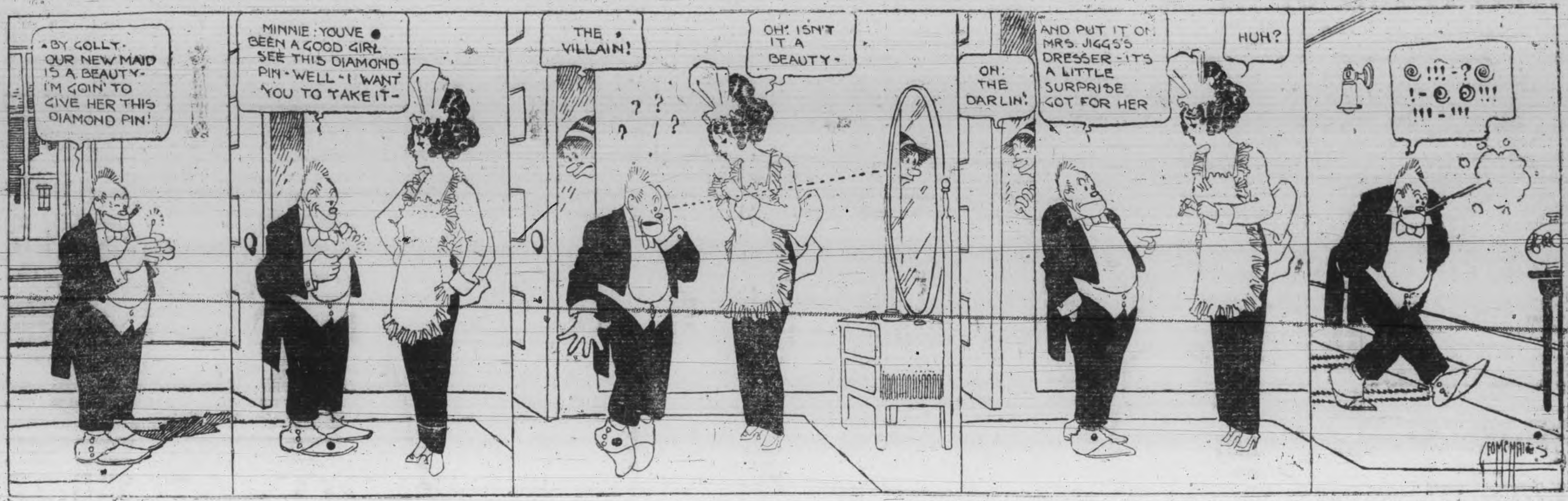

SPORTING NEWS

CAMPBELLFORD NOW HAS A SOCIAL AND ATHLETIC CLUB

Strong List of Officers in Charge of New Organization — No Booze at the Club Rooms

Campbellford, April 8.—Below are the officers, of the newly-organized Social and Athletic Club of town, composed of young men. It is understood they have a strict set of rules, among which is the prohibition of using liquor or being intoxicated about the premises. They have a large membership, and intend moving into renovated quarters in the Irwin Block, Front Street, shortly. The colors adopted permanently by the Club are red and white.

President—W. R. Twigg.
Vice-President—Verne Mells.
Treasurer—L. B. Frada.
Secretary—W. H. Roe.

Executive Committee—E. A. Stuart, chairman; F. S. Keller, H. J. Clark.

Social Committee — P. J. Rellis, chairman; A. W. Field, H. E. Nancarrow.

Athletic Committee—R. H. Cole, chairman; L. A. Betts, F. Menzies.

DAVEY ROWAN IN HAMILTON

Former Manager of Petes Pays a Flying Visit

Hamilton, April 8.—Dave Rowan, formerly manager of the Peterborough Club of the Canadian League and last season a member of the Dubuque, Iowa and Springfield Clubs of the Three Eye League, paid a flying visit to Hamilton. The object of his visit is unknown.

'HARD LUCK" FORGUE WITH ST. THOMAS

St. Thomas, April 8. — Manager "Dad' Stewart has signed Gil. Forgue, former backstop for the Saints and afterwards with the Brantford Club.

The "sun kissed kid" has been employed in the city all winter with the E. T. Wright Shoe Company, and latterly as a Pere Marquette brakeman.

Forgue hails from Providence, R. I., and was the class of the Canadian League the opening year around the short field. Severe injuries have impaired his work more or less the last couple of seasons.

COFFEY BEAT MORRIS.

Jim Coffey the Irish giant, made it quite clear that he has the right to challenge Jess Willard by defeating Carl Morris of Oklahoma last night in New ork. Coffey led all the ten rounds. Reports state it was the greatest heavyweight battle ever fought in Gotham.

MEETING TOMORROW NIGHT.

The meeting in the Oriental Hotel tomorrow night to organize a City Baseball League should be attended by every fan in the city. Prospects are very bright for a successful season and a good beginning should be made. The meeting is called for eight o'clock.

PERT PARAGRAPHS.

If we could recognize our own foolishness as easily as we can recognize that of our next door neighbor it certainly would help some.

There are people who get on rapidly in the world because it always seems to them that theirs plus yours equals theirs.

A thick purse has a long range and is easily and accurately aimed.

Loafers are geniuses out of a job.

Torpedo Nets.

Under the direction of Commander John K. Robison, U. S. N., commanding the naval torpedo station at Newport, R. I., a test was recently made which seems to prove that the torpedo net is no longer a secure defense against the torpedo. In the experiment a torpedo with a heavy charge of guncotton was fired from the torpedo boat Morris while she was running at eighteen knots at a steel net which was moored to protect the target. The torpedo went through the net, struck the target and exploded.

"OUTLAW" TRACEY.

Ken Tracey, the former Peterborough pitcher, who has been forwarded a contract by Manager Cristall of the Hamilton Canadian League team.

EAST CITY IS NOW ORGANIZED

Enthusiastic Meeting Elects Dan McCabe as Manager

The East City baseball team was organized last night at the meeting of baseball enthusiasts held in St. Luke's club rooms on Hunter Street. Over forty young men were present and judging from the eagerness to "do things up brown" the team from across the creek will be in there battling for the lead from the first "play ball." Dan McCabe was elected manager amid great applause. The veteran will have the hearty support of all. The complete list of officers elected was:—

Hon. Pres.—E. A. Peck, ex-M.L.A.
Hon. Vice-Pres.—G. A. Gillespie, M.L.A.
President—S. Gibbs.
1st Vice—G. Cox.
2nd Vice—G. Logan.
Sec.-Treas.—A. Moffat.
Assist. Sec.—F. Whitehouse.
Executive—J. Dillon, R. Long, J. Ellis, C. Gould.
Representatives to league meetings—S. Gibbs and J. Dillon.

All In the Bill.

"I have sent for you," said the man of the house, "because these pipes need looking after. There's a leak somewhere and a lot of gas going to waste."

"No, sir," replied the gas company's inspector meditatively. "Maybe there's a leak, but there ain't any gas going to waste—you'll find it all in the bill." —Milwaukee Journal.

Fame of Varennes.

The little French town of Varennes is memorable as the scene of one of the most dramatic episodes in all history. It was there, in the summer of 1791, that Louis XVI. and Marie Antoinette were stopped in their attempted flight from France. From there they were carried back to Paris and the scaffold.

A Healthy Heart.

Albert Albu, Germany's greatest authority on nutrition and on the hygiene of sport, says: "A healthy heart, after strong but not excessive exertion, ought to return to its normal number of beats within fifteen minutes after the exercise ends. If it takes much longer then overexertion may be assumed."

COMMENT — As You Like it

DAVEY ROWAN was in Hamilton this week and the dopesters on the Herald staff opine that his visit was in connection with baseball. Where Billy Cristall would use the former Peterborough pilot is hard to state. He has just succeeded in landing Tiffany, the big first sacker from the Wisconsin-Illinois league, so the first base problem is solved. Rowan was always a favorite in Jungle Town.

FANS ARE already talking of the proposed amateur baseball organization which would embrace towns and cities from all over Ontario. Peterborough seems to favor it but how it appeals to outside fans remains to be seen. The Ontario Branch of the Amateur Athletic Union of Canada could do worse than take the proposition up.

JULE KUSTUS, the husky outfielder of the Saints, will likely be traded. Dad Stewart is almost certain of landing Bullock of the Senators and the St. Thomas manager figures he can get along without Jule's timely hits. Kustus ranks among the best outfielders in the league.

THE MEETING called for Friday night in the Oriental Hotel to organize a city league should be well attended. It looks as though four good teams will be entered but to make the league a success there should be a strong body of officers elected. If you know of the right man for the right job bring him along.

IT'S EASY for Knute Belting and Stanley Creswell to talk of quitting baseball but when the hot sun begins to shine and the reports of games starts coming across the wires each evening they will forget the Melba dope. There are a lot of hockey players who quit every summer.

KEN TRACEY will likely be with Hamilton this year. The "iron man" has a few games left in him yet and he has the best wishes of a host of Peterborough friends and admirers that he will win a goodly portion of them.

CAMPBELLFORD is to be congratulated upon the organization of the Social and Athletic Club. It has been made very plain that no intoxicating liquors are to be brought to the club rooms. Success should be the result.

LACROSSE is coming back. This morning a large number of sticks were dumped off a G.T.R. train at the local depot.

EAST CITY has organized. Appears to be lots of "pep" across the bridge.

Just What She Wanted.

Mr. Simpel—Will you be mine, darling? Miss Strongmind—You must first ask papa's consent, Harold. Mr. Simpel—But—but I dread to do it. I am extremely nervous and, so to speak, so easily sat upon that— Miss Strongmind (hurriedly)—I'll be yours, Harold. Never mind about papa.—Stray Stories.

Load of a Camel.

A camel is never relieved of its load from the beginning of the journey to its end. It eats, walks and sleeps under its burden, often for weeks at a time. The training of a camel is no easy matter, as it takes about three years to teach it to bend its knees in order to be loaded and unloaded.

Wisdom of the Babe.

"What do you suppose makes that baby cry so awfully loud?"

"Why, both its parents are hard of hearing, you know." — Boston Transcript.

EXCELSIOR FIVE LED ALL THE WAY IN DECIDING GAME

The Excelsiors played like world-beaters last night in the deciding game of the A Division of the "Y." Basketball League. There was simply nothing to it from start to finish but Excelsiors. They shot from all angles and got away with it. But this is not taking anything from their honor for they certainly played gilt-edged ball. For a deciding game it was exceptionally free from fouls, only four being called during the game. There was a big crowd of fans on hand, as many had hopes of Cressmans pulling off a win, thus making a three-cornered tie between Excelsiors, Cressmans and Unknowns but the top-notch boys were in such fine trim and had their eye glued on the basket so tight that nothing could stop them. Long and Knapman at forward for the Excelsior played the finest game seen on the local floor this season. Long scored nine askets and Knapman got seven. Stuart played his usual consistent game at centre, while Hamilton and Darling played a cast-iron defence and checked their opponents so successfully that they held them down to 19 points, while their team-mates were piling up 47. Bartlett and Cressman did practically all the scoring for their team.

The question is now whether the Excelsiors are champions of the city. This question should be answered by some good fast quintette of players. How about the Veterans? We wonder if they couldn't make it interesting.

The teams were:

Excelsiors — Long, Knapman, Stuart, Darling, Hamilton.

Cressmans — F. Cressman, Bartlett, Raynor, H. Cressman, Palmer.

Referee, Dobbin. Timer, Preston. Scorer, Thackeray.

The Value of Wood Waste.

The value of most of the wood waste produced to-day in Canada is limited to its fuel value for the production of power at the mill. In some cases, methods of closer utilization have been worked out, but, compared with the total amount of wood waste produced, the amount of material so utilized is almost negligible. Furthermore, most of the large lumber mills produce waste greatly in excess of the amount necessary for power production and the waste burners are still in use, involving not only a loss of large amounts of wood, but also a definite, fixed charge to get rid of it. It has been possible in the past to utilize only a small percentage of this material, but the problem is being attacked from a number of different angles and there is reason to believe that, within a short time, a much larger percentage of such material can be utilized at a profit. Laboratory experiments are being made looking toward the commercial production of ethyl alcohol from the distillation of sawdust, shavings, edgings, etc.

A study of the motor fuel problem will show that the production of mineral fuels, such as gasolene, motor spirit, etc., is not keeping pace with automobile production.

Alcohol appears to be the only solution of the problem, for, if it can be produced from wood waste at a reasonable figure, a tremendous supply of raw material is available from a natural, growing raw material which is not a foodstuff.

The meanest kind of a friend is the one who gives you his opinion of the motorboat you have just built.

GUN CLUG PRACTICE.

The first practice shoot of the Peterborough Gun Club, will be held tomorrow evening at 6 o'clock sharp.

Advertise in The Review. It pays.

"The Light Beer in the Light Bottle"
—clear as crystal
—sparkles like diamonds
—mild, yet full flavored
—costs about half as much as the imported beers

O'Keefe's Pilsener Lager 115

J. M. BROOKS & CO., Distributors, 416 Water Street. Phone 61.

For Men of Refinement.
For a pleasant evening of enjoyment visit
SNELGROVE'S BRITISH POOL ROOM
Six New Tables.
Quiet, comfortable and homelike. Positively the best service in the city.
First Class Barber Shop.
In connection, conducted by Mr. Robert Snelgrove. You know him.
Nuff said.
162 Simcoe St.
A few doors west of Turnbull's.
Watch for our sign.

A DELIGHTFUL TONIC.
Trent Valley Lager
Champagne Ale
Dublin Porter
GUARANTEED PURE AND WHOLESOME.
For sale by all liquor dealers.
Manufactured by the
CALCUTT Brewing & Malting Co. Limited.
PETERBOROUGH, ONT.
Phone 98.

A Quiet, Pleasant SMOKE
is enjoyed when you select a good grade of
Tobaccos and Pipes
Cigars and Cigarettes
Our store contains only the leading brands of Fine Cigars, Tobaccos, Pipes, etc., at the first and last tobacco store.
DAN McCABE
Cor. Charlotte and Aylmer Sts.

TRAVELLERS' GUIDE.

Corrected March 5, 1915.

C. P. R. TIME TABLE

Going East—

- **8.10 p.m.—Indian River, Norwood and Havelock.
- *12.15 a.m.—Kingston, Smiths Falls, Ottawa, Montreal, Quebec, St. John, N.B., Boston and New York.
- *1.18 a.m.—Norwood, Havelock, Tweed, Perth, Smiths Falls and Ottawa.
- **12.13 p.m.—Norwood, Havelock, Tweed, Perth, Smiths Falls, Ottawa, Montreal and intermediate points.

Going West—

- *4.24 a.m.—Toronto, Owen Sound, Guelph, Goderich, Hamilton, Buffalo, New York, Galt, Woodstock, St. Thomas, London, Chatham, Detroit and Chicago.
- *5.57 a.m.—Myrtle and North Toronto.
- **7.50 a.m.—Toronto, Hamilton, Buffalo, Rochester and New York, intermediate points between Peterborough and Toronto.
- **9.17 a.m.—Lindsay, Orillia, Port McNicoll and intermediate points.
- **4.23 p.m.—Toronto, Hamilton, Brantford, Buffalo, New York, Guelph, Galt, Woodstock and London.
- **6.30 p.m.—North Toronto, West Toronto and intermediate points.

*Daily. **Daily except Sunday.

G. T. R. TIME TABLE

- 7.00 a.m.—For Lakefield.
- 8.10 a.m.—For Port Hope, Cobourg, and points east, connecting at Port Hope for Toronto arriving Toronto 11.05 a.m.
- 8.20 a.m.—For Hastings, Campbellford, Stirling, Madoc, Belleville, Deseronto, Napanee, Kingston, Brockville, Montreal.
- 8.20 a.m.—For Lindsay, Orillia, Collingwood, Midland, Penetanguishene, North Bay, Toronto, Hamilton, Niagara Falls, Buffalo, New York, Brantford, London, Detroit.
- 11.40 a.m.—For Millbrook, Port Hope, and all points on the main line east and west. Close connections at Port Hope with International Limited for Toronto, Detroit and Chicago.
- 11.40 a.m.—Mid-day Express for Toronto, reaching Toronto 3.25 p.m.
- 12.20 p.m.—For Lakefield.
- 1.30 p.m.—For Hastings, Campbellford, Stirling, Madoc, Belleville, Deseronto, Napanee, Kingston and Brockville.
- 5.35 p.m.—For Lindsay, Orillia, Midland, North Bay, Toronto, Hamilton, Niagara Falls, Buffalo, New York.
- 5.40 p.m.—For Lakefield.
- 8.55 p.m.—Local for Lindsay.
- 9.05 p.m.—For Millbrook, Port Hope, Belleville, Kingston, Brockville, Montreal and Boston.

GRAND TRUNK RAILWAY SYSTEM
DOUBLE TRACK ALL THE WAY
TORONTO-CHICAGO
TORONTO-MONTREAL
Unexcelled Train Service
Smooth Roadbed
Highest Class of Equipment
PANAMA PACIFIC EXPOSITION
Reduced Fares to San Francisco, Los Angeles and San Diego
SETTLERS' EXCURSIONS
(One-Way Second-Class)
Each Tuesday during April
From stations in Ontario, Kingston, Renfrew and West to points in Alberta and Saskatchewan.
Full particulars at Grand Trunk ticket offices.
B. A. ROSE, City Passenger and Ticket Agent, Phone 259.

CANADIAN PACIFIC
For WINNIPEG and VANCOUVER
leave Toronto 10.20 p.m. daily
Attractive Tours to PACIFIC COAST POINTS
Particulars from Canadian Pacific ticket agents, or write M. G. Murphy, District Passenger Agent, cor. King and Yonge Streets, Toronto.
J. SKINNER, C.P.A., 343 George St.

DOMINION CHINESE CAFE.
JIM HUM, Manager.
Modern and up-to-date rooms, also private dining tables. Drop in and try our special Chinese Dishes—nothing but the best of steaks and chops used. We guarantee the best of satisfaction to strangers and all our patrons.
328 GEORGE STREET

THE BANK OF OTTAWA
ESTABLISHED 1874
Head Office: - Ottawa, Canada.
Capital Paid Up - - - $ 4,000,000
Rest and Undivided Profits - 4,978,299
Total Assets over - - - 50,000,000
Board of Directors:
HON. GEORGE BRYSON, President. JOHN B. FRASER, Vice-President
SIR HENRY N. BATE, DAVID MACLAREN,
RUSSELL BLACKBURN, DENIS MURPHY,
SIR HENRY K. EGAN, HON. SIR GEORGE H. PERLEY,
E. C. WHITNEY.
GEORGE BURN, General Manager.
D. M. FINNIE, Asst-General Manager.
W. DUTHIE, Chief Inspector.
Peterborough Branch, George Street
A. F. KNIGHT, Acting Manager

EVERYTHING ON A BIG SCALE BUT THE PRICES
GIRLS COMEDY SONGS SCENERY
"SEPTEMBER MORN" GRAND SATURDAY
500 Good Seats at 50c for Matinee Performance; also 25c, 35c & 75c
ABSOLUTELY NOTHING OFFENSIVE
Evening: Best Seats $1.00; Others at 50c and 75c; Gallery 25c

SOCIAL AND PERSONAL

Miss Jessie Cressman, who has been attending a school in Toronto is home for the Easter vacation.

Rev. Mr. Brown, the new pastor for Park Street Baptist Church, will occupy the pulpit the first Sunday in May.

Miss Ella Dunlop, 590 King Street, has been called to Owen Sound to attend the funeral of her cousin, James Barber.

S. W. Dancey entertained His Worship Mayor Buller and a few friends at the Empress Hotel last night. His Worship remarked this morning that he felt confident that Mr. Dancey's lectures would be well worth hearing.

A pleasant social evening was indulged in last night by the members of Queen Alexandra Circle No. 136 of the AO..F. The evening was passed in games, cards, and music and dainty refreshments were served. The meeting was the regular monthly one which took the form of a social.

The Canadian Kitchener League is holding a sock shower at Mrs. Thos. Barrie's, 760 George St. north, on the afternoon and evening of April 9th, from 3 to 6 and 7 to 10 p.m. Dainty refreshments will be served and a good program provided.

A hearty response from the citizens will be highly appreciated by the League.

The League materially assisted in providing the boys in the trenches with comfortable footwear and desire to continue. A donation of money or wool will be gratefully accepted.

LAKEFIELD PERSONALS.

Lakefield, April 8. — Mr. Theo. Crawford spent a few days in Toronto this week on business.

Miss Viola Magee of Peterborough spent Good Friday in the village visiting her aunt, Mrs. Webster.

Miss Mabel Gray of Peterborough spent Friday in the village visiting her parents.

Miss Elsie Ogilvie of Rose Island spent the Easter vacation at her home in the village.

Mr. Kenneth Routley of Peterborough spent Good Friday in the village visiting friends.

Mr. Ed. Wand of Peterborough was in the village Wednesday on business.

Mr. and Mrs. B. Miller spent Wednesday in the village the guest of Mr. and Mrs. R. Knox.

Mr. J. Bogue of Peterborough spent Wednesday in the village on business.

Miss Ernie Gryll is spending her Easter vacation at her home in the village.

Mr. Geoffrey Hilliard of the R.M.C. Kingston, is spending his vacation at his home in the village.

Mr. Alex. Frazer who is attending the Wright school, Norwood, is spending his holidays at his home in the village.

Mr. R. H. Alford is spending a few days in Toronto on business.

Mrs. H. Fitzgerald spent a few days in Toronto on business.

Miss Enie Grylls spent Wednesday in Peterborough.

Mr. Playter Sherin, who has been attending Albert College, Belleville, is spending his vacation with his parents in the village.

Mr. Jack Twist of Peterborough spent the week end in the village.

Miss Ila Sawyer spent Saturday in Peterborough on business.

Mr. and Mrs. R. McKee and children spent a few days in the village the guests of Mr. and Mrs. A. O. Sawyer.

Misses Blanche and Ella Moore spent Saturday in Peterborough.

Mr. and Mrs. James Watson of Port Hope spent the holiday the guest of Mr. and Mrs. S. Watson.

Mr. Claire Stewart of Peterborough spent Thursday in the village.

Mrs. Wesley Sherin is visiting relatives in Ottawa.

Miss Stella Lennox is spending a few days in Norwood visiting friends.

On Tuesday, April 6th, Mr. Wm. Blewett, eldest son of Mr. John Blewett, Lakefield, was united in the holy bonds of matrimony to Miss Kathleen McKibbon, oldest daughter of Mr. Sam McKibbon at the George Street Methodist parsonage, Peterborough. Mr. and Mrs. Blewett will reside in Lakefield.

On Tuesday evening, April 6th, the members of the local Masonic Lodge held their annual banquet at R. H. Alford's restaurant.

The members of the Anglican Young People's Association, will hold their annual banquet of May 13th in the town hall.

On Friday and Saturday, April 9 and 10 Mr. Bruce Ridpath will give a moving picture exhibition in the town hall, Lakefield, showing all his wonderful tricks in the water as given before the crowned heads of Europe, and in the principal cities of Canada and United States. The program will also include war pictures, comedy pictures, etc.

HAVELOCK PERSONALS.

(Special Correspondence.)

Havelock, April 8.—Miss Bertha Bryans is visiting in Campbellford.

Miss Snea spent the holiday at her home in Peterborough.

Miss Murray is at her home in Cayuga.

Miss Thompson spent Easter at her home in Norwood.

Mr. Joseph O'Brien spent the holiday with friends in Toronto.

Mr. Charles Rose spent Easter in Toronto.

Mr. Bruce Puffer spent the holiday with friends in Norwood.

Miss Stella Lynch spent Easter with her parents here.

Miss Pearl Home spent the holiday in Peterborough.

Miss Laura Foley spent Easter in Peterborough.

Mr. Law, of the bank staff, visited at his home in Beeton.

Miss Alma Brown, of the school staff, Toronto, at her home here.

Mr. William Falkner of Ottawa spent Easter at his home here.

Mr. Ross Wilde, of the Bank of Toronto staff, Barrie, spent the holiday at his home here.

Mrs. Alex. Innis and Mr. Percy Innis, Toronto, visited over Easter with friends in town.

Miss E. Wright, Port McNichol, is visiting her sister, Mrs. William Rose.

Miss Laura and Mr. Clayton Bohan are visiting friends in Toronto.

Mr. William Bryans, editor of the Retail Grocer, Toronto, spent the Easter holidays at his home here.

Mrs. Frank Maines, of Tweed, is the guest of her sister, Mrs. Ormiston.

Mr. Albert Armstrong spent the holiday with Toronto friends.

Mrs. I. T. Somerville and baby Paul, of Lindsay, are visiting her mother, Mrs. J. Watson.

Miss Olive Rose has returned from an extended visit with relatives in Port McNicol and Toronto.

Mr. and Mrs. M. Riley are visiting friends in Kingston.

Mrs. M. McNicholl and son Austin have returned home after spending the past six weeks with Mrs. P. McNicholl at Muskoka and with friends in Toronto.

Rev. C. W. and Mrs. Holdsworth are spending the week visiting Port Hope and Toronto friends.

Mrs. S. C. Cross has returned from visiting friends in Belleville.

Miss Etta Crawford spent Easter with friends in Toronto.

Mr. and Mrs. Ross Covert, Brighton, are guests of the latter's parents, Mr. and Mrs. Bryans.

Pte. Clarence Holdcroft, of the transport corps of the 2nd contingent, Toronto, spent Easter at his home here.

Messrs P. Timlin and Ray Williams of Peterborough are guests of the latter's parents, Mr. and Mrs. H. Williams.

Miss Hutchinson of the Toronto school staff is spending the holidays at her home here.

Mr. Percy Lancaster spent Easter with his sister, Mrs. Moffat, at London.

OPENING OF
CITY CAFE
174-176 Charlotte St.
Opposite White House
CHAS. CHEU will Open his first-class Cafe on
Saturday, April 10th
And Invites Your Patronage
Private Dining-Room for Ladies

LOCAL COUNCIL OF WOMEN

The matter published in this column will be supplied by the local Council of Women and in the interest of their work.

The people generally get what they want and the people of this city want not only Hydro Radials but supervised playgrounds. The local Council of Women have secured the permission to use the grounds of one of our public schools for this purpose and are now inaugurating a campaign whereby these grounds may be ready to be used by the children of the city during the summer months

Under trained supervisors, these grounds will be a boon not only to the children, both to many tired mothers who can feel that their children are not only playing healthfully but safely as their playgrounds will be carefully kept and looked after by professionals. Any citizens who are interested in this subject will do well to watch the press where, from time to time, items regarding this new venture by the local Council of Women, for the good of all in the city will be published.

Local News in General

Band Practice.

The 57th Band will practise tonight instead of tomorrow night.

Recruiting.

Recruits for overseas infantry will be taken on at the Armouries at 10 a.m., 3 p.m., and 8 p.m. daily.

Notice.

Mr. Albert Lewis who conducted a barber shop on Simcoe St. opposite Montgomery House is now in charge of the Tonsorial Parlors at the Empress Hotel where he will be pleased to meet his many friends and patrons.

Choir Practice.

St. John's choir meets tonight for practice at 8 o'clock and an opportunity will be given to say farewell to the assistant organist, Mr. Cecil Devey tonight who leaves for Port Hope tomorrow morning.

DISORDERLY CONDUCT.

Stanley Windsor, of Smith Township, was found guilty at Lakefield yesterday of acting disorderly on a public highway and assessed $1 and costs. C. R. Widdifield appeared for defendant.

ASSYRIAN WEDDING.

An Assyrian wedding took place at Havelock on Tuesday at the home of Mr. and Mrs. Abraham Aboud, when Rev. C. W. Holdsworth united in marriage, Miss Maggie Ases of Damascus, Syria, and Mr. Nemer Said, formerly of the county of Damascus, Syria, but now of Hastings. The young couple will reside in Hastings.

AUTOMOBILE OWNERS

of all makes of cars, and their ladies are advised to attend the moving picture demonstration of "The Making of a Ford," in the Duffus Garage tonight at 8 o'clock sharp.

Special music will be a feature of the evening. No charge.

FOUR WERE NOMINATED

For Seat in Council as North Ward Representative

William Langford, Jr., nominated by J. T. Thornton and W. J. Johnston.

W. S. Dodd, nominated by James Kendrey and A. E. Coulthard.

W. T. Holloway, nominated by R. J. Kidd and G. O. Cameron.

G. O. Cameron, nominated by D. H. Kerneghan and J. T. Braund.

The above was the result of the nominations held today in the north ward. One of the four will fill the vacancy in Council caused by the resignation of Ald. W. J. Johnston. The nominations were held at noon hour at Lee's shop.

What They Say.

Interviewed by the Review this afternoon, ex-Alderman Langford said that as he had been nominated he intended to go to the poll if necessary. He had represented the ward and had gained some experience from his term in the Council, and in this he had the advantage of others who had been nominated. If elected, he would end[illegible] to serve his constituents to [illegible] best of his ability and would tak[illegible] [illegible]rm stand for economical admin[illegible] [illegible] of the city's business, as had always been his endeavor.

Dr. Holloway stated that he intended seeking election. He feels that his election would mean good representation of the north ward on the Board of Aldermen.

This afternoon Mr. Cameron had not decided whether or not he would remain in the field.

Mr. Dodd said he has qualified this afternoon and if elected would endeavor to do his best to faithfully represent the electors of his ward.

The nominees have till tomorrow night at nine o'clock to qualify. The election will be held next Thursday, April 15th.

FIVE YEARS

(Continued from page 1.)

borne the name of David McCarthy, which police records show as one of his aliases. He said that while he was tatooed with the initials "D M.," they stood for David and Mary, the last being the name of a girl he once had. He said he was once arrested in Sault Ste. Marie for deportation when the authorities were looking for a murderer.

Mitchells' record was read to him also, and he admitted it to be all true. The letter from the superintendent of the Reformatory where he was confined went against him heavily.

Magistrate's Remarks.

In sentencing the prisoners, Magistrate Dumble said:

"From your appearance one would not assign you to the criminal class, but the story of your life is not a good one. You have deliberately entered into a life which has made you outlaws, and you are stigmatized as professional criminals. You have both been treated with consideration, but have abused it. To let you loose would be but to turn you on the people again. You, Rousselle, may have been a soldier in South Africa, but it's a pity you did not confine yourself to that land. I can do nothing less than give you something that will effectually cure you of your habits. The limit of years I could give you is fourteen. The judgment of the court is that you each be confined in Kingston penitentiary for five years."

Rousselle urged the magistrate to make it a lighter sentence.

"I did it all for whiskey. I have done some good in this life, and this sentence would break my mother's heart."

"Oh, you cannot have much respect for your mother after your life," was the magistrate's terse rejoinder.

All Mitchell managed to say was: "Can't you make it any lighter, your Worship?" Mitchell took his sentence very much to heart, and his face plainly showed what a shock it was to him.

All Aboard for Frisco Visit the World's Fair

(Continued from page 1.)

On this site the greatest architects of America, with unlimited funds, assisted by the msot prominent artists, sculptors and landscape gardeners of the world are building an Exposition City which will live in the memory of those who see it as long as memory itself exists.

The products of every clime, the triumphs of every industry, and the best in every handicraft, will be placed in effective and competitive display to be viewed by the people of all nations. In its amusement district, some three hundred of the country's most famous purveyors of fun will prepare their latest novelties for the visitor's recreation.

The wonders of the Panama-Pacific International Exposition, like the wonders of the sea, or of Niagara, or a great mountain range, cannot be conveyed by word or even pictures. It is the official national celebration of the completion of the Panama Canal. It is a celebration in which every state in the Union and every nation in the world will take part.

The responsibility for the preparing of this great national and international celebration, providing a site and buildings for it, has been entrusted to California, and Californians alone have contributed nearly $20,000,000 to carry out that trust in a way to reflect credit on themselves.

The Exposition is planned to be the greatest the world has ever seen, and it is likely to be the last. Every detail of its plans have been entrusted to men of life-trained experience who have been given carte blanche. The success is such as to give assurance to the statement that the person who fails to visit this last and greatest Exposition will miss the greatest opportunity of this generation for liberal education, amusement and artistic gratification.

Party Will Go in June.

The Review party will leave about June 10th and will be away for about 21 days. Call us up, 'phone 189, and get full particulars.

PRESENT THE PONY.

Rod Cameron, the lucky winner of the pony in the pony contest, which has been on for the past few months will be presented with his prize tomorrow evening at seven-thirty in front of the Empire Theatre by Mr. Horace Walkey. A full report of the standing of contestants and the number of votes secured, etc., will be furnished to all the stores taking part in the contest.

Our Part in Your Eye Comfort

To the wearer of glasses, the best lenses and mountings are those he doesn't have to think about. Our customers never think about our glasses once they leave our store. We've done the thinking for them.

TAIT OPTICAL CO.
410 GEORGE STREET
PETERBOROUGH

A Selection of Seed Potatoes

Of all the factors in potato growing, selection of seed is by far the most important. Had we bred our Shorthorn cattle as many of us have been in the habit of selecting and breeding our seed potatoes, we would now have no breed of Shorthorns. If we used only the culls and scrubs to breed from, our breeds of stock would soon run out. It has been careful selection and the application of scientific principles of breeding that has brought our pure bred live stock up to the present high standard. One reason why potatoes on many farms in this country have degenerated is that culls, screenings and small potatoes have been planted.

If no method of selection has hitherto been followed, the seed for this year's crop will have to be taken from the bin. Potatoes which are of medium size, smooth, free from disease and true to the type of the variety being sown, should be selected. During the late summer or early autumn when the vines are beginning to die down, the best and most vigorous hills should be marked by putting down a small stake or twig. The hills showing most vigour of vegetation will usually give the best yield of tubers. When the crop is harvested, any poor hills among those marked should be discarded and the rest saved for next year's planting. One farmer doing illustration work for the Commission of Conservation planted potatoes thus selected and ordinary potatoes side by side. When harvested four rows from the selected seed yielded ten bushels per row, while the four rows on either side of the ordinary seed yielded seven and one half bushels per row. This was a gain in yield of 33 per cent.

This method of selection does not take much time and, as repeated experiments have shown it to be the means of substantial increases in yield, it should be more generally practised.—F.C.N.

SEPTEMBER MORN IS HIGHLY COMMENDED

Concerning the production "September Morn," which will be seen ta the Grand Opera House, next Saturday, matinee and night, the management of the Russell Theatre, at Ottawa, where the company played, received the following telegram from the manager of the Grand Opera House, London:—

London, Ont., April 2, '15.

"Peter Gorman,

"Mgr. Russell theater, Ottawa.

"Played September Morn here today matinee and night to capacity and consider it best musical ocmedy of the season, absolutely clean in every respect, good singing and dancing chorus. The production and costumes excel anything we have had; you can guarantee it to your best patrons. (Signed) J. R. Minennick, Mgr. Grand Opera House. —(Advt.)

NEW YORK'S POPULATION.

The population of New York is 9,400,000. The state has more people than any one of these European countries: Holland, Denmark, Norway, Sweden, Bulgaria, Servia, Roumania, Montenegro. It has almost as many as Scotland and Ireland combined. It has more than all Canada and twice as many as Australia. —New York America.n

DIED.

MENCKE—On Tuesday, April 6, 1915, at the residence of her brother, J. R. Mencke, Bridgeburg; Nellie, eldest daughter of the late J. W. Mencke, of Toronto.

Funeral from St. John's Church, Cayuga, Friday morning, on arrival Grand Trunk train from Bridgeburg.

Machine Phone 85. Bell Phone 85
BELLEGHEM'S
Undertakers, Furniture Dealers
AMBULANCE SERVICE
180-190 HUNTER STREET.

AMUSEMENTS

GRAND OPERA HOUSE
J. J. Turner & Sons, Proprietors & Managers.
Matinee and Night Saturday, April 10
SEPTEMBER MORN
SPRIGHTLY CHORUS OF SEPTEMBER MORN BEAUTIES.
20 SPARKLING SNAPPY SONG SUCCESSES.
SPECIAL WAR PRICES—Matinee 25c, 35c, 50c and 75c. Evening, 25c, 50c, 75c and $1.00. Seats Thursday.

ROYAL THEATRE
TO-NIGHT
Exclusive—NEW VAUDEVILLE—Attractive
Presenting FLOOD & ERNA
In a Musical, Singing, Dancing and Talking Act. The act is selected for its special merit and is sure to make a hit with our patrons.
Your last chance to see that Vitagraph Feature
THE WRONG GIRL—A Sparkling Farce Comedy
In his anxiety to get the right girl the Count gets the wrong one. The Seniors get the right girl and find they have the wrong girl. Tom gets the right girl—but then
2. THE MISSING RUBY—A perplexing mystery. He thinks he is a great detective, but Bessie shows him up—Selig.
3. A STRAY SHOT—An emotional Drama—Biograph.
4. A ROMANCE OF THE NIGHT—He believes that Romance doesn't exist. But one night's experience shows him he is wrong. Essanay.
5. A THORN AMONG ROSES—A real Komic, all Comedy, Edison.
6. SEEN FROM THE GALLERY.
NEW PICTURES TOMORROW
Six Reels of Pictures and Vaudeville.
10c, Children 5c M. PAPPAS, Prop.

AT THE NEW TIZ-IT THEATRE
MRS. FOSTER'S GRAND ORCHESTRA
MATINEE 5c to all
NIGHTS 5c & 10c
HIGH CLASS PHOTO PLAYS ONLY
Entire Change
TO-NIGHT
BIG ATTRACTION TODAY AND TOMORROW
OVER NIAGARA FALLS
Complete in 4 wonderful acts
HER HIGHER AMBITION
DOT'S ELOPEMENT A high-speed comedy
COMING FRI. and SAT.
London Film Co. presents
For the Empire
Also
Series No. 6, TREY O' HEARTS
MATINEE 5c to All Red Mill NIGHT 5c & 10c
ENTIRE CHANGE TODAY

PARAMOUNT — — PARAMOUNT
EMPIRE THEATRE THURS., FRI., SAT.
Matinee and Night
DANIEL FROHMAN presents JOHN EMMERSON in the famous Sentimental Comedy.
"THE BACHELOR'S ROMANCE"
The Comedy of a Literary Man Who Meets His Heroine
A QUAINT PORTRAYAL OF A TENDER LOVE.
ALSO OTHER COMEDIES AND WAR SKETCHES.
Mon., Tues., and Wed., GABYS DESLYS, the Celebrated International Star in
"HER TRIUMPH"
Mats. 10c. Evening 5c, 10c, 15c. Sat. Mat. 5c. to all.
PARAMOUNT — — PARAMOUNT

SPECIAL OFFER
FISH
FINNAN HADDIE
9c per pound
3 pounds for 25c
PLACE YOUR ORDER EARLY
Three Stores
Matthews-Blackwell Ltd.

8 PAGES TO-DAY

THE DAILY REVIEW

"A Clean, Constructive Newspaper"

Saturday—Sun rises at 5.38 a.m. and sets at 6.51 p.m.

Daily Review Established 1870
Weekly Review Established 1853

Peterborough's Oldest Newspaper — PETERBOROUGH, ONT., FRIDAY, APRIL 9, 1915 — Every Evening (Sundays and Holidays Excepted) at 4 o'Clock.

FRENCH OFFENSIVE ON THREE FRONTS

BRITISH REPEL NIGHT ATTACK---FOE FAILS IN COUNTER ATTACKS---EXCLUSIVE CABLE FROM COL. CURRIE

WORK OF THE CANADIANS IS PRAISED

Commander of 48th Highlanders Says British Dominate Every Section

SUPERIORITY OVER ENEMY

(Canadian Press Despatch.)

TORONTO, April 9. — The Toronto Daily News today received the following cable from W. A. Willison, a staff correspondent in London:

LONDON. — Col. J. A. Currie, M. P., commander of the 48th Highlanders, has sent me the following exclusive statement regarding the operations of the Canadians at the front:: "The Canadian division was welcomed by British regulars," he says. "Officers of the regiments with which we were serving were not slow in congratulating us on the excellent conduct of our men and their coolness under fire. The Canadian division is the equal of any in France, with the exception of one or two crack British divisions, the famous 'Seventh,' for instance. Incidentally, we have been in the trenches alongside the Seventh, and we have taken over their trenches; and we feel confident that we can do our work on any occasions just as well as any division of the British army. The first division of the Canadian troops is bound to show up well in the annals of war. Nothing has been omitted from our training. We have every confidence in our auxiliary arms. In their shooting, the artillery forces have been wonderful, and the infantry, rely on them absolutely and cheerfully, allowing them to register on German trenches barely one hundred yards away, knowing the shooting will be accurate and that there is no danger to themselves.

RATIONS AND MEDICAL SERVICE PERFECTLY HANDLED.

"The system of handling rations and stores isperfect, as is also the medical service machine, which could not be improved upon. While the division has lost quite a few men in the trenches, mostly through their own carelessness, or curiosity, or, one might say, because their time had come, we are nevertheless satisfied that we have inflicted far greater losses on the enemy, for on the persons of prisoners taken at Neuve Chapelle were found copies of general orders warning them to be careful, stating that the British troops were continually finding their loopholes and that greater efforts must be made to hide them. This battle is now ancient history so that there is no harm in telling that the Canadian division was on the left flank and that our brigade was held in reserve within three-quarters of a mile of Rue Denfer. Doubtless the orders which appeared, mentioning the accuracy of the shooting had some reference to our troops.

MANY DARING DEEDS WERE DONE.

"Many daring deeds were done by Canadians while in the trenches." Dealing with his own battalion, the Colonel says: "Piper Miller and Lance Corporal Rose were both wounded by a shot from a sentry the other night. Rose was shot through the hip, and the same bullet tore through Miller's back and drove a piece of bone into the lung.

"Piper Corporal Thompson died very suddenly the other day. He was sick only two days. Sergt. Jones received nasty wounds in the stomach and one hand from a dum-dum bullet. He was out sniping in a cabbage patch in front of the trenches. It appears the German sniper saw the patch too, and the German got wise first.

BRITISH DOMINATE EVERY SECTION.

"The battalion left the trenches on April 5th for a few days' rest."

Of the general operations, Col. Currie declares: "The British on the line of battle now dominate every section. The quality of their infantry is much superior to that of the enemy. I have seen hundreds of German prisoners, and know what I am talking about. A large proportion is composed of old men and boys. The men of their first army were entirely different from the present lot. We are superior to them in rifle fire. We have always been superior in that respect. We are much better than they are in artillery fire also. Our fifteen-pounder field guns and howitzers are far superior to theirs. Half of their shells fail to burst. I know this from experience, or I would not be writing." In this connection, Torontonians will remember the shelling of Col. Currie's quarters some weeks ago.

"We are also superior in air craft," continues the Colonel. "I have seen only one German balloon and two aeroplanes since we have been here. The German aeroplanes had to dive to cover when we opened fire on them with our rifles." The German machine gun bugbear has been worked to death in the English press. It is very much like the "pom-poms" in South Africa. Nobody ever hears anything of pom-poms int his war. "We have more machine guns than they have. Further, the British gun fires two shots to their one. Sometimes our troops have suffered from machine gun fire, but they have suffered twice as much.

GERMANS WOULD LIKE TO MAKE PEACE.

"Don't be disappointed if this war lasts until fall. The Germans would like to make peace now if they were allowed to hold Belgium, but the Allies now have the preponderance, both of men and of all those things which go to make war possible.

'When the fields become dry and the troops can manoeuvre; when the days get longer and brighter so that the artillery can see what it is doing, then the German trenches along the whole line will be rushed. Then will occure the series of field combats which we hope to win. Then the cavalry will come into its own again. In trench work the aeroplane is everything."

FRENCH GO BACK THOUSANDS OF YEARS TO FIND IDEAL TRENCH WEAPON

The catapult, hurling missiles by means of a spring much on the order of a boy's slingshot, is a modern weapon of war. The device was the artillery of the ancients and was used with effect even up to the middle ages. The French find that in close trench work the catapult of the kind in this picture beats field artillery. When this picture was taken German trenches were only thirty yards distant, and the machine hurled hand grenades and small bombs down upon the foe. With the two lines this close, field guns behind the French would cause almost as

FRENCH DOMINATE THE ORNE VALLEY

General Joffre's Forces on Fronts Many Miles Long Have Occupied New Ground

(Canadian Press Despatch.)

London, April 9.—The French movement between the Meuse and Lorraine frontier is developing a distinct offensive, with General Joffre pushing his advance while the Germains are making fierce counter attacks. This is the substance of the latest despatches reaching London from the continent.

According to an anaylsis of the situation by the French general staff, the French offensive movement of the last few days has been on three sectors.

The first is on a front of fourteen miles to the east of Verdun, the actual line running southeast from a point near Etain.

The second is on a front between St. Mihiel and Pont-a-Mousson, where the French are attacking.

The third is in the vicinity of Gussainville where the French now dominate the valley of the Orne and are threatening the railroad beyond the river with attack.

PRESS ADVANCE FROM THREE BASES.

The French advance, is thus being pressed from three bases in three different directions.

According to Paris official reports, French forces on fronts many miles long have occupied new ground measuring from several hundred yards to two miles deep.

That German resistance to these advances has been stubborn is strikingly indicated by a French report that Germans on one point of attack left one thousand dead on the field.

From a diplomatic standpoint, interest is again centering in Greece, where former Premier Venizelos, apparently despairing of obtaining the support of King Constantine in his efforts to secure a retraction of the repudiation of his policy by the present cabinet, has decided to retire from politics and may leave the country.

RUSSIANS TRY TO SEVER HUNGARY FROM AUSTRIA.

Special despatches from Hungary express the belief that Russians are fighting their battles in the Carpathians for deliberate political ends, chief of which is to sever Hungary from Austria. Some confirmation is given this theory by the reported alarm in Italy over the possibility of Austria concluding separate peace with Russia.

MURDER CASE ?

Body of Man is Found in Sands at Creek

(Canadian Press Despatch.)

Toronto, April 9.—A case of murder seems to be inevitable in the finding of the body of a man buried in the sand at Mimico Creek, west of Toronto yesterday. An autopsy establishes that death was not due to drowning and an early supposition that the body was washed ashore and buried by the sands have given way to conjectures that the man was either sandbagged, and the body dragged to the beach and buried in the sand or that the crime was committed at some distance and the corpse conveyed to the spot in a motor car.

THANK OFFERING OF $135.49.

The annual thank offering service of the Woman's Missionary Society of the George St. Methodist Church was held on Wednesday evening. After the opening exercises Mr. Joseph Wearing gave an address on missions. Miss Hill and Mrs. Pearson gave a duet. Mrs. James Kendry was in the chair and the offering amounted to $135.49.

FOE FAILED IN NIGHT ATTACK

French Capture New Trenches in Wood of Ailly

CAPTURED GUNS AND TRENCH MORTARS

(Canadian Press Despatch.)

PARIS, April 9. — (This afternoon's statement) — "British troops repelled during the night of April 7-8 a German attack.

"We left unoccupied, German trenches at Eparges which were completely choked with corpses, and we repelled at the close of the day two counter attacks made by the enemy.

"In the wood at Ailly we captured new trenches and repelled two counter attacks, as already reported.

"We also secured six machine guns and two trench mortars. The enemy ceased his counter attacks after mid-day."

SAY FRENCH FAILED.

BERLIN, April 9. — The official statement says: "The Belgians have again been driven out of the demolished hamlet of Dreigrachten on the Yser canal, leaving a number of prisoners.

"We have again bombarded Rheims with incendiary shells in retaliation for the bombardment of villages in the rear of our lines. We took several trenches north of Beausejour last night. Two counter-attacks during the night were repulsed.

"A French infantry attack in the Argonne forest, during which the French employed asphyxiating bombs failed.

"Battles between the Moselle and the Meuse continue with increased fierceness. The French suffered the heaviest losses, but were again completely unsuccessful in their attacks.

"In the plain of Woevre they also unsuccessfully attacked. During the morning and evening they continually brought up new forces for the occupation of the Meuse hills near Combres.

"An attack from the forest of Selouse, north of St. Mihiel, broke down before our entanglements.

"In the forest of Ailly we are progressing slowly.

"A French advance to the west of Apremont failed.

"French attacks to the west of Flierry died out under our fire, but north and northeast of this place they led to bitter hand-to-hand fighting in which our troops gained the upper hand and drove the enemy back."

SUBMARINE WAS ELUDED

Liner Was Chased Fifty-seven Miles

(Canadian Press Despatch.)

Liverpool, April 9.—The liner Theseus from here March twenty-ninth for Java has sent back word that on March twenty-ninth, she was chased for fifty-seven miles by a submarine which fired seven shells at her, five of them taking effect.

The submarine finally gave up and went after a small Norwegian steamer.

CASUALTIES AT NEUVE CHAPELLE

Another List of 1100 Names Issued To-day

(Canadian Press Despatch.)

LONDON, April 9. — Another extended list of casualties totalling eleven hundred names was issued by the British war office today and it emphasizes the fierceness of the battle of Neuve Chapelle last month. The killed in this latest list numbers 336. The total casualties so far published number 4,058 men either killed, wounded or missing for this battle. Out of this number, 1,331 were killed.

THE GREAT TRIP CONTEST WILL OPEN NEXT MONDAY NOW IS THE TIME TO JOIN

Splendid Summer Vacation Trip to California and Western Canada Offered by the Review, Meets With Much Approval — Young Ladies Who Want to go to the Pacific Coast Should Enter Now — Every Item of Expense Will be Paid by the Review — Send in Your Name at Once

Yesterday's issue of The Review carried the news of the great World's Fair contest to all parts of the city and district and from present indications this campaign will be the biggest thing that has happened in this section of the country in a long time. The opportunity to visit the greatest of Expositions ever known and to see Canada's "Golden West" is too good to let go by and the young ladies who have been planning on a summer vacation trip should not fail to take advantage of this unparallelel offer.

All Expenses Paid.

In planning this big trip The Review has made provision for every detail. Every item of expense will be paid by this paper and everything will be first-class in every respect. Chaperons and a competent tour conductor will accompany the party which will be an exclusive one and no trouble or expense will be spared to add to the comfort or pleasure of our fair guests while en route.

The Important Point Now.

But the most important point right now is to get started. The contest will open Monday and the young ladies who want to win should get busy right away. Every day a vote coupon good for twenty-five votes will be published and you should urge your friends to send them in for you. It will also be well for you to ask your friends and neighbors to give you their subscriptions to The Review because you will secure many more votes in this way. And your friends will all be glad to help you. It is easy for them to realize the glories of this great trip and they will want to see you enjoy it. Send in your name today or nominate some friend. The receipt books are ready and you can start to work at once.

Any young lady who can qualify, and who has any ambition to see some of this great world, should not wait, but should see that her nomination is sent in at once. Being skeptical of success in any adventure where one knows that well applied effort is bound to be productive, is sometimes the incentive to greater endeavor, assuring the achievement one is seeking. It is a well-established fact that among those successful in public life a feeling of timidity or hesitation often goes before greatest accomplishments.

Emma Eames, the noted prima donna, has said that often before a public appearance in which she scored her greatest success, she was tempted by a nearly overwhelming desire to run away.

(Continued on Page 4.)

MR. G. O. CAMERON OUT OF THE RACE

Declines Nomination as North Ward Representative

Mr. G. O. Cameron, yesterday nominated for alderman of the north ward, has decided not to enter the field. This will leave Dr. Holloway, Mr. Dodd and ex-Ald. Langford in the ring.

AUSTRIANS AT CARPATHIANS IN COLLAPSE

Invasion of Hungary by Russians Now Being Considered

(Canadian Press Despatch.)

PETROGRAD, April 9. — With the Russian forces in possession of all the main summits and slopes of the mountains, army officers here assert that Austrian operations in the Carpathians have collapsed. The Russian general staff is now considering the best approach into Hungary, for this invasion is regarded as a foregone conclusion. Unless the Germans are able, which seems improbable, to transfer a formidable force of first line troops to stiffen the Austrian armies, no German division in Poland will affect the Russian offensive in the Carpathians. Possibilities of separate peace with Austria are freely discussed, with the opnion that Russia will insist on the concession of all demands. The Bourse Gazette says the Hngarians who were all for war with Germany have appealed to the Pope for aid in securing peace.

RUSS. SUCCESSES DEPRESS ENEMY

(Canadian Press Despatch.)

Bucharest, April 9. — Despatches from the frontier of Galicia, describe the Austrians as much depressed by the reported Russian successes farther north. Austrian attempts to cross the river Pruth near Boyan have failed. The troops are demoralized for lack of food.

Three Months for Stealing a Purse

Joseph Findlay's Friend Did Him an Ill Turn

Who steals my purse does not steal trash is a new version of the old adage, composed by Joseph Finlay, an elderly bachelor who lives in East City. Just to prove the fallacy of it, he had James Nelson, a friend of his, arrested on a charge of stealing his purse which contained all his worldly wealth to the extent of $3.75.

Finlay figured that base ingratitude marked the actions of his quondam friend. He had taken him in and housed him when he was broke. He had given him a good bed and never charged a dime, and in the face of such kindness for his friend to then steal his purse, as Finlay charged him with doing in police court today was the last straw.

Nelson was found guilty by Magistrate Dumble after an all morning session and the next three months of usually beautiful weather will be passed by Nelson doing time in the mansion of gray on the hill.

PRISONERS TAKEN TO PENITENTIARY

Rousselle and Mitchell Were Quite Cheerful

David Rousselle and Frederick Mitchell sentenced in yesterday's police court to Kingston penitentiary for five years, were taken to Kngston this morning under guard of Detective Meagher and P. C. Deannard. Turnkey Rae saw the prisoners off at the station.

Both men put on a cheerful front and chatted freely with the officers. Rousselle is a big man and presents quite a contrast to Mitchell, who is of slight build and the younger.

Receivers for Big Store in New York

(Canadian Press Despatch.)

NEW YORK, April 9. — Receivers were appointed today by federal judge Hand for J. B. Greenhut Co., which operates a large departmental store in New York. The firm operated the Siegel-Cooper stores and had a capitalization of twelve million dollars.

The Daily Review

Established 1879.

Member of Canadian Press, Limited

THOS. W. WHALLEY—Managing Director

THE DAILY REVIEW is published every afternoon at 4 o'clock (Holidays and Sundays excepted), by the Peterborough Review Printing and Publishing Company, Limited, 166-168 Hunter St.

THE WEEKLY REVIEW, established 1853, is published every Thursday morning at 10 o'clock. Subscription price $1.00 per year to any part of Canada or Great Britain or $1.50 a year to the United States.

When ordering change of address, both the new and old address should be given.

TELEPHONES.

Business Dept.	189
Editorial	435
Mr. Whalley, residence	286
J. F. C. Whalley, B.A., Editor	286
Chas. Curtis, City Editor, residence	273

PETERBOROUGH, FRIDAY, APRIL 9, 1915

THE MAYORALTY ELECTION IN CHICAGO.

THE RECENT mayoralty campaign in Chicago brought out some interesting results. The two candidates were Robert M. Sweitzer, a Roman Catholic, and William Hale Thompson, a Protestant, and the voting of the women was a new and interesting feature. There was no big overshadowing civic issue in the campaign. Both candidates favoured about the same things in the way of municipal improvements. Injection of the religious issue into the campaign aroused the voters more than anything else, and the fact that approximately 60 per cent. of the vote in Chicago is Catholic would be an indication that the election would be one-sided. It is unquestioned that Sweitzer received the Democratic nomination because he was a Catholic, and would be expected to poll the Catholic vote. If he could have done that, his election would have been certain. Hence the appeal to religious motives was definitely made to arouse religious prejudices and to serve political ends.

In spite of these facts, Thompson was elected by a plurality of nearly 140,000, which shows that a large number of Catholics must have voted for the Protestant candidate. Whether there was any real religious feeling in the election is doubtful, but it shows that a large number of Catholics were above and independent of an appeal to make their votes turn on their religious affiliation. Sweitzer was, apparently, not the better candidate. Apparently he was supported by the bowery element and interests which had something to gain from his election. But it is refreshing to know that in any event the majority of voters in Chicago were independent of an appeal to prejudice, and probably voted according to the dictates of reason and morality for the better candidate. That is as it should be. As a usual thing, religion has nothing to gain from party politics. Political questions or issues seldom involve religion, and to bring in religion into a campaign clouds the issue, arouses prejudices, and thereby prevents the voters from judging sanely and dispassionately of the questions before them.

The voting of the women was, as we have said, an interesting feature. The total registered vote was 769,017, of which 486,534 were men and 282,483 were women. The returns indicate that Thompson received 66 per cent. of the women's vote. Not only did the Republican women strongly overcome the lead which the Democratic women had in the recent primary, but also many Democratic and Progressive women appear to have voted for Thompson, and 77 per cent. of those registered, voted. In the February primaries of 1914 only 30 per cent. of those registered voted, and the registration was 125,000 smaller than at the present time. That indicates the increasing interest the franchise has for women.

The Socialistic vote did not exceed 20,000, while the Prohibition candidate, John Hill, was much farther behind. The election shows that prohibition, as an issue, aroused very little interest, that women took a keener interest this time than a year ago, and that the electorate was not to be swung by a distorted appeal to religious motives and prejudices.

"THE INVESTIGATION WAS APPROVED."

WE ARE PLEASED to know at this late date that the Examiner's investigations at Belleville were undertaken in the public interest. After a special study on the field, involving deep researches into kitchens, soup-kettles, bunks, etc., including a microscopic examination of bayonets, heads, bully beef and bully things, it came, substantially, to the same conclusion that Alderman Dobbin came to several days before in the latter's account of the Belleville camp, yet it has made no retraction of a violent letter libelling Mr. Dobbin. It asserts it was not a muckraking expedition, and its conclusions justify, apparently, that assertion. However, that is not the main matter here. The point is that at last—at last, let us repeat—the Examiner has taken upon itself the task of conducting an investigation. Now, it is generally conceded that there are several things around Peterborough that should be stirred up, and PERHAPS our esteemed evening contemporary may take one or two more faltering steps in the public interest of Peterborough.

DEFINITENESS AIMED AT.

IT IS CLAIMED in some quarters that the Patriotism and Production Campaign is being conducted on too indefinite lines. The bulletins obtainable free on application to the Publications Branch, Department of Agriculture, Ottawa, treating each of one subject, and written by acknowledged expert authorities, are especially definite. Readers in occasional cases may think they know as much as is there set down, or even that they know better, but to the vast majority there cannot fail to be something helpful. At any rate, send for the bulletins and see.

UNDERGROUND OPERATIONS BEFORE PAVEMENT IS PUT DOWN

Superintendent Dobbin of the Waterworks Department submitted a report to the Utilities Commission yesterday afternoon on work that should be done on Hunter street west of Aylmer street before it was paved. He recommended that the five-inch main from Aylmer street to Park street and the four-inch main from Park street to Belmont avenue be taken up and relaid with eight-inch pipe; that the four-inch main on Walton street be taken up and a six-inch pipe laid, and that an eight-inch main be laid on Hunter street from Belmont avenue to Walton street. He estimated the cost, less the value of the pipe taken up, at $3339.45.

A communication was received from the John McDougall Caledonian Iron Works Co., accepting the offer of half of the amount of their account. It was resolved that a cheque be issued to that company for the sum of $209.20 to settle the account.

The following accounts were passed:

Quaker Oats Co. $	1.75
H. C. McLean, Ltd.	2.00
Adamson & Dobbin	13.67
A. H. Winter-Joyner	44.10
F. Thompson Co.	109.95
R. C. Sturgeon & Co.	1.00
Review Printing Co.	11.98
B. Shortly	2.60
Robert Wilson	6.75
Peterboro' Planing Mills	15.00
A. McDonald Estate	84.04
Morgan Hardware Co.	80
White Bros.	26.38
Electrical World	4.50
Keuffel-Cesser	2.88
West Electrical Inst. Co.	104.50
J. T. Stinson & Sons	15
Dominion Express	1.95
Examiner Ptg. Co.	18.75
J. E. A. Fitzgerald	15.00
E. A. Stinson	40.50
Pet. Util. Commiss.	18.15
W. Scott Co.	3.90
T. A. Redner	25
F. C. Cubitt	10
City of Peterborough	16.66
H. O. Fisk	11.53
The A. S. Hustwitt Co.	24.75
Trebilcock Bros.	60
Hydro Commission	35
Gen. Elec. Review	2.25
Otonabee Power Co.	1.50
Wm. Scott	5.50
W. H. Hamlton	1.80
T. L. Robsinson	1.00
Peterboro' Hardware Co.	23.62
Can. General Electric	1932.90
Bell Telephone Co.	39.90
H. Fraser	192.00
Peterboro' Util. Commis.	46.98
Hydro-Electric	1433.95
Hydro-Electric	20004.31
Review Ptg. Co.	6.00
R. A. Morrow	75.00
E. B. Clegg	17.75
Peterboro' Util. Commis.	3.00
Peteroro' Util. Commis.	1.25
J. E. A. Fitzgerald	7.75
Jones Bros.	11.50
White Bros.	2.41
Adamson & Dobbin	20
John Halpin	4.45
David McGrath	1.25
George A. Foy	3.65
Trebilcock Bros.	45
National Meter Co.	1.13
Pet. Fuel & Transfer Co.	20.20
Review Ptg. Co.	1.75
Drum., McCall & Co.	3.50
Bell Telephone Co.	30.50
Higgins Hardware Co.	65
E. H. Mann	21.64
Bank of Montreal	96.80

OFFICIAL COUNT IN PONY CONTEST

Below is to be found the official report of the leading contestants in the Dunlap Pony Competition:

Rod Cameron	2,515,480
P. Harrison	1,505,195
H. McDonald	347,495
R. Fowler	245,155
T. Stinson	96,380
T. Darcy	37,850
M. Shadgett	35,930
J. O'Brien	35,195
J. Dorris	34,510
J. Ayms	28,805
J. Sutherland	26,955
H. Blewett	25,435
H. Lang	24,170
F. Fuller	24,060
G. Hamilton	21,825
H. Gray	14,925
I. Lee	13,310
E. Christopher	10,000

I beg to certify that the foregoing is the official standing of the leading contestants in the Dunlap Pony Competition and that I have audited the sales of all the firms giving coupons in this contest and have found everything in perfect order.

W. H. WALKEY,
Auditor.

Rev. Henry Gracey, pastor of St. Andrew's Church, Gananoque, has had the degree of D. D. conferred on him by Knox College.

Dr. H. A. Boyce, superintendent for seven years of Kingston General Hospital, has resigned that position.

MAKE EASTER

the occasion for that portrait you have promised yourself so long. It is an appropriate time to exchange photographs.

An appointment will save inconvenience any annoying delays.

THE Roy STUDIO

140½ Hunter St.

"The photographer in your town."

GREAT BATTLE NOW RAGING

Austrians Made Last Effort to Stem Russian Tide

LONDON, April 9.—Austria-Hungary is making a last desperate effort to press back the Russians from Hungarian soil, but already the Muscovite hordes are deploying along the southern side of the Beskid range and converging on the Hungarian valley. German and Austrian reinforcements are rushing to the support of the defences on the southern slope, where a large number of fortifications have been thrown up to protect the roads leading to Budapest. A great battle is developing along a front of 100 miles, the separate Russian columns endeavoring to form a junction at the base of the mountains. The Russian armies having forced the Dukla, Lupkow and Rostock Passes, are now pouring into the region of the Uszok Pass, where a gigantic struggle for the mastery is now in progress.

The Petrograd correspondent of The London Daily News, Frederick Rennet, cables:

By bringing strong forces along the southern forks of the Beskid Mountains, the Russians have converted the operations of the separate columns invading Hungary into a general battle, which is now developing across a broad front. Great masses of infantry are pressing slowly forward into the Hungarian valley.

During the last eight weeks desperate and unsuccessful efforts have been made by the Germans to force the pass leading into the Stryj valley.

They have had to substitute entirely new attacking forces three or four times, so great were their losses from rifle fire, the bayonet and suffocation in the snow-covered ravines.

The Russians are now approaching the broad roads which converge to the best farming land in Hungary.

Great reinforcements, both Austrian and German, are filling the prepared defensive positions. A large number of fortifications have been thrown up to protect the southern roads.

SUNDAY SCHOOL BUILDING.

The preparations being made to have two new Sunday school buildings for the branches of the Salvation Army Sunday school at Byersville and Brayley's school house are progressing favorably, says Adjutant McElhiney. It may be that some friends would like to help with the work, either at carpentering, digging or at stone mason work. If some friends have any stone which would help with the foundation, it would be gladly received; in fact anything that would assist the children to have a comfortable place to meet in.

THE CANADIAN BANK OF COMMERCE

SIR EDMUND WALKER, C.V.O., LL.D., D.C.L., President
ALEXANDER LAIRD, General Manager JOHN AIRD, Ass't General Manager

CAPITAL PAID-UP, $15,000,000 RESERVE FUND, $13,500,000

EXTENSION OF CANADIAN TRADE

The Bank will make enquiries into the possibilities and requirements of markets abroad for exporters or importers who desire to extend their trade with British colonies or possessions. Owing to the large number of its correspondents and agents it has unusual facilities for this work. S32

Peterborough Branch
W. H. DUNSFORD, Manager

WILSON CABLES TO KING ALBERT

Greetings of Friendship and Goodwill

WASHINGTON, April 9.—Birthday greetings to King Albert of Belgium were sent by cable to Havre yesterday by President Wilson in the following message:

"Let me extend on this occasion of the anniversary of your majesty's

KING ALBERT OF BELGIUM.
(Born April 8, 1875.)

birth greetings of friendship and good-will.

(Signed) "Woodrow Wilson."

Argentine Honors Birthday.

BUENOS AYRES, Argentina, April 9.—Members of the Belgian, French and British colonies in Buenos Ayres, together with a number of Argentinians, united yesterday in observing the anniversary of the birth of Albert, King of the Belgians. A telegram of homage carrying several thousand signatures and wishing the prompt freeing of Belgian territory was despatch to the king.

Advertise in the Review. It pays.

WEATHER FORECASTS.

Moderate to fresh southeast shifting to southwest winds, fair and very mild today; showers during the night and on Saturday.

FRENCH TROOPS ARE IN EGYPT

To Assist the Allied Fleets Against Turkey

LONDON, April 9.—French troops from Africa are ready to assist the allied fleets and British expeditionary forces against Turkey. The following official statement was issued by the French War Office last night:

"The expeditionary corps of the Orient, which was placed under command of Gen. A. G. L. D'Amade and concentrated at Bizerta (a fortified seaport of Tunis, Africa) to perfect its organization, effected the voyage of the Levant under the best of conditions. It had been ready since March 15 to aid the allied fleets and British expeditionary corps.

"In waiting it was deemed advisable not to prolong the stay of the troops aboard the transports, and for this reason the hospitality of Egypt was accepted. The French forces have been debarked at Alexandria, and are resting and perfecting their organization and cohesion. They are ready to proceed without delay to any point necessary."

Alexandria is about 600 miles from the Dardanelles, or two days' easy sail.

The Town Council of Galt fixed the municipality's tax rate at 28 mills.

CASTORIA
For Infants and Children
In Use For Over 30 Years
Always bears the Signature of Chas. H. Fletcher

DOMINION CHINESE CAFE.
JIM HUM, Manager.
Modern and up-to-date rooms, also private dining tables. Drop in and try our special Chinese Dishes—nothing but the best of steaks and chops used. We guarantee the best of satisfaction to strangers and all our patrons.
328 GEORGE STREET

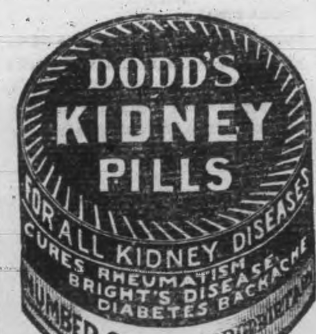

Be Fair to Your Watch

Try to run your car or your sewing machine for several months without oil, and see how stridently they will screech forth protests against your neglect.

Yet it is, perhaps, years since your watch was cleaned or oiled. Though it cannot even squeak its protest, it is slowly but nevertheless surely, wearing itself out. A few drops of oil and a good cleaning will work wonders, as well as add years to its usefulness. Bring it in.

SCHNEIDER BROS.
367 George St.
Next to Turnbull's
MARRIAGE LICENSES ISSUED.

At the Douros Fruit Store

NEW MAPLE SYRUP

New Beets	Celery
Carrots	Radish
Cabbage	Lettuce
Green Onions	Rhubarb
Tomatoes	Cucumbers
Green Peppers	Mushrooms

Oranges, Bananas, Pineapples, Tangarines, Grape Fruit and Apples.

Fresh Salmon Trout and Halibut.

THE DOUROS CO.
Phone 18-19. 376 GEORGE ST.

Your Coat or Pants

or both may need a little sprucing up after a hard week's wear. Don't trifle with them yourself. You will only lose time and you might spoil them. Send them here and you will have the satisfaction of knowing they will be cleaned and pressed to perfection. We take the greatest possible pains with our work, which is why we now enjoy such a large trade. It may be, our low prices account for it, too.

Parker's Dye Works
R. M. BEACH, Prop.
177 Charlotte St. 'Phone 25.

The Review World's Fair Contest

Voting Coupon No. 1

25 VOTES

NOT GOOD AFTER APRIL 15th, 1915.

In favor of

Miss ....

District No..............

This Coupon will be void after Saturday, April 15, 1915, and will not be counted if received at The Review after that date. Write name plainly and mail or deliver to the contest department.

MUST BE CUT NEATLY AROUND BORDER.

REVIEW LINERS

FEMALE HELP WANTED.

Ads. under this head 1c. a word. Half a cent a word extra if phoned or charged

WANTED—Experienced general. Apply 488 Hunter Street West.

LOST

Ads. under this head 1c. a word. Half a cent a word extra if phoned or charged

LOST—A purse containing some silver and a bill on Thursday, April 8th, between Post Office and Louis St. Finder please leave at Review Office.

FOR SALE

Ads. under this head 1c. a word. Half a cent a word extra if phoned or charged

CASH REGISTER TICKETS for sale at The Review.

FOR SALE—6 roomed house, shed, shop and 3 lots with sewer entrances. 629 Stewart St.

FOR SALE—First-class new, medium priced house. Desirable locality. Apply G. Metcalf, owner, 278 Dublin Street.

TO RENT.

Ads. under this head 1c. a word. Half a cent a word extra if phoned or charged

TO RENT—Desirable rooms for young men only, use of plunge, shower and tub baths. Prices reasonable. Apply Y. M. C. A.

MONEY TO LOAN

MONEY TO LOAN

Mortgage loans on city and farm property at lowest current rates. Peck, Kerr & McElderry, 415 Water St., Peterborough.

TO RENT
VICTORIA HALL
(Bradburn's Opera House.)

A large and commodious hall for concerts, conventions and public meetings, seating capacity 800.

ALSO LODGE ROOMS TO RENT.

For terms apply to

I. DINGMAN

414½ George St. Phone 1244

SYNOPSIS OF CANADIAN NORTH-WEST LAND REGULATIONS.

THE sole head of a family, or any male over 18 years old, may homestead a quarter-section of available Dominion land in Manitoba, Saskatchewan or Alberta. Applicant must appear in person at the Dominion Lands Agency or Sub-Agency for the District. Entry by proxy may be made at any Dominion Lands Agency (but not Sub-Agency), on certain conditions.

Duties—Six months residence upon and cultivation of the land in each of three years. A homesteader may live within nine miles of his homestead on a farm of at least 80 acres, on certain conditions. A habitable house is required except where residence is performed in the vicinity.

In certain districts a homesteader in good standing may pre-empt a quarter-section alongside his homestead. Price $3.00 per acre.

Duties—Six months residence in each of three years after earning homestead patent; also 50 acres extra cultivation. Pre-emption patent may be obtained as soon as homestead patent, on certain conditions.

A settler who has exhausted his homestead right may take a purchased homestead in certain districts. Price $3.00 per acre. Duties—Must reside six months in each of three years, cultivate 50 acres and erect a house worth $300.

The area of cultivation is subject to reduction in case of rough, scrubby or stony land. Live stock may be substituted for cultivation under certain conditions.

W. W. CORY, C.M.G.,
Deputy of the Minister of the Interior

N.B.—Unauthorized publication of this advertisement will not be paid for. —64388.

Just Arrived

Choicest Fresh Fish in Halibut, British Columbia Salmon, Fillet of Haddie, Salt Herring, Cod Fish.

FRUITS

The Finest Oranges, Grape Fruit, Bananas, Lemons and Apples.

GREEN VEGETABLES

Celery, Lettuce, Radishes, Spring Onions and Parsley.

Also Good Potatoes, Beets, Carrots, Parsnips, cheapest in city.

TRY OUR GROCERIES.

D. M. MINICOLO
410 George St. 'Phone 931

MEDICAL CARDS

DR. G. STEWART CAMERON
Corner Stewart and Charlotte Sts. Diseases of Women and Obstetrics. Phone 220. House 2-4 p.m., 7-8 p.m.

DR. BUCHANAN
F.R.C.S., Edin., M.R.C.S., Eng., L.R.C.P., Lon. Eye, Ear, Nose and Throat Specialist. Hours: 9-11 a.m., 2-4 p.m., 7-8 p.m. Phone 519. Office: Cor. Water and Murray Streets.

OSTEOPATHY

DR. ASA G. WALMSLEY,
Osteopathic Physician.
Office over Crown Building, corner Hunter and Water Streets. Entrance 124 Hunter Street. Office Hours 9 to 12 a.m., 2 to 5 p.m. Evenings by appointment. Office: Phone 649, Residence: Phone 609.

LEGAL CARDS

O. A. LANGLEY
Barrister, Solicitor.
Notary Public, etc. County Magistrate. Offices, Peterborough, Ont., 435 George St., phone 114. Lakefield, Ont., (afternoons). Phones; Office 21. Residence 56.

G. W. HATTON
County Crown Attorney.
Barrister, Solicitor, etc. Trust funds to loan on easy terms of payment. 397½ George Street, cor. Hunter, Peterborough.

RUDDY & BURNHAM
Barristers, Solicitors, Notaries, etc. Offices: 440 Water Street, corner Water and Brock Streets, Peterborough.
MONEY TO LOAN. Phone 64.
Robt. Ruddy, K.C. J. H. Burnham, M.P.

BENNET & GOODWILL
Barristers, Solicitors, etc., 375 Water St., Peterborough. Telephone No. 191. Money at current rates, upon easy terms. J. W. Bennet. E. L. Goodwill.

W. H. MOORE, K.C.
Barrister, Solicitor, in the Supreme Court, etc. Office: Hunter Street, first stairs west of Post Office. Money to loan.

A. E. DIXON
Barrister, Solicitor, etc.
Office corner Hunter and George Sts., Peterboro. Entrance next to W. Madill's Drug Store.

WOOD & WEARING.
Barristers & Solicitors.
Money to loan. 435 George St., Peterborough.

R. R. HALL
Barrister, Solicitor, etc.
Peterborough, Ont. Office cor. Hunter & Water Sts., over Canadian Bank of Commerce. Successor to Hall, Medd & Davidson. Trust funds to loan on easy terms of payment.

PECK, KERR & McELDERRY
Barristers, Solicitors, Notaries, 415 Water Street, Peterborough. Money to loan at lowest current rates of interest. Easy terms of repayment. E. A. Peck, F. D. Kerr, V. T. McElderry.

HALL & HALL
Barristers, Solicitors, and Notaries Public, Hunter Street, Peterborough, next the English Church. Money to loan at the lowest rates of interest. E. H. D. Hall, Basil D. Hall.

Children's Aid Society

FOR THE CARE OF NEGLECTED AND ILL-TREATED CHILDREN.

Incorporated by Act of Legislature Information required. Information strictly private.

CHILDREN FOR ADOPTION

GEO. COCHRANE.
Agent and Asst. Sec.

Toronto Savings and Loan Company

Paid-up Capital	$1,000,000 00
Reserve Fund	850,000 00
Profit & Loss Account	95,993 12
Total Assets	3,876,065 81

SAVINGS DEPT.—3½ per cent. paid Quarterly on Deposits of One Dollar and upwards. Interest accrues from date of Deposit to date of withdrawal. Every convenience and facility offered to Depositors, including privilege of cheque withdrawal.

DEBENTURE DEPT.—4 per cent. paid half-yearly on sums of One Hundred Dollars and upwards. Company's debentures issued in terms of from 1 to 5 years, with half-yearly coupons attached bearing interest at the above rate.

Executors and Trustees are authorized by law to invest in the Debentures of this Company.

MONEY TO LOAN.

W. G. MORROW,
Managing Director.

Head Office: 437 George Street, Peterborough.

90 cents

buys a double-sided Victor Record of any kind of music you wish to hear.

There are thousands of these splendid Victor Records that cost only 90c each. They are all double sided, ten inch—two selections on each record.

On them you can obtain every kind of music and entertainment—opera; favorite standard songs; familiar hymns; band and orchestral numbers; popular songs and dance music; comic songs, monologues, etc.; in fact, anything and everything in the realm of music and entertainment, all by well-known and capable artists.

Here are some of the ten-inch, double-sided Victor Records at 90c which should be in every collection:

Tales of Hoffman—Barcarolle Fatinitza Selection	Mr. and Mrs. Wheeler Pryor's Band	16827
Tannhauser—Pilgrim's Chorus Travatore—Anvil Chorus	Victor Male Chorus Victor Male Chorus	17563
Good Bye (Tosti) Good Night Beloved, Good Night	Herbert Goddard Harry Macdonough	16815
Love's Old Sweet Song John Anderson, My Jo	Elsie Baker Elsie Baker	17366
It's a Long Way to Tipperary Private Tommy Atkins	Victor Military Band Victor Military Band	17631
God Save the King Rule Britannia	Alan Turner and Chorus Alan Turner and Chorus	16134
Miserere (from Il Trovatore) Spring Song (Mendelssohn)	Cornet-Trombone Pryor—Keneke Victor String Quartet	16371
Poet and Peasant Overture Chimes of Normandy Selection	Pryor's Band Pryor's Band	16385
Traumerei (Schumann) (Violin) Berceuse (Lullaby) (Renard) (Violin)	Sascha Jacobson Sascha Jacobson	17385
Cecile—Waltz Hesitation Millicent—Waltz Hesitation	Victor Military Band Victor Military Band	17682
Tennessee, I Hear You Calling Me Back to the Carolina You Love	American Quartet Peerless Quartet	17666
One Sweetly Solemn Thought Crossing the Bar (Tennyson)	Elsie Baker Alan Turner	17564
Nearer My God to Thee Jesus, Saviour, Pilot Me	Hayden Quartet F. C. Freemantel	16742

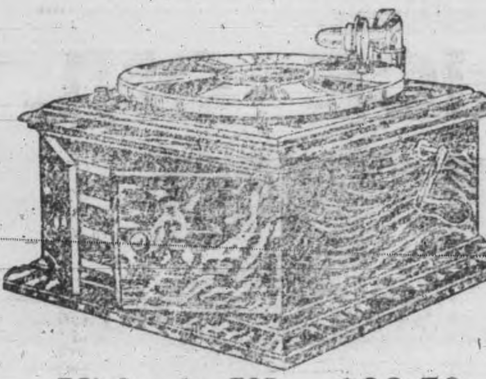

Victrola VI $33.50

With 15 ten-inch, double-sided Victor Records (30 selections your own choice) $47.00

Sold on easy terms, if desired.

Other Victrolas from $21.00 to $335 (on easy terms if desired) and ten-inch, double-sided Victor Records at 90c for the two selections at any "His Master's Voice" dealer in any town or city in Canada. Write for free copy of our 420-page Musical Encyclopedia listing over 6000 Victor Records.

BERLINER GRAM-O-PHONE CO. LIMITED

117 Lenoir Street, Montreal

DEALERS IN EVERY TOWN AND CITY

Victor Records—Made in Canada—Patronize Home Products

The CRESSMAN Company Limited
SOLE AGENTS
George St., Peterborough

FRENCH ARE STILL MOVING

Drive on Metz Continues With Unabated Vigor

LONDON, April 9.—Surging forward like the menacing tide the waves of the French advance between the Meuse and the Moselle reached a higher point Wednesday than the preceding day, at Eparges, near Lamorville, in the Ailly wood, and in the forest of Montmartre where German positions were stormed and German counter-attacks were repulsed, a night attack early yesterday landed the French soldiers a step in advance of their position on the preceding day and they clung tenaciously to their newly-won ground, beating off three violent enemy attacks. The Germans left many dead on the field, for more than a thousand bodies have already been counted. A German company of 250 men was wiped out near Lamorville in a brilliant and spirited infantry action and the ten survivors were taken prisoners. Several more trenches were captured from the enemy in the Ailly wood and two counter-attacks repulsed. North of Fliry, Montmartre forest, the fight went disastrously for the Germans also, for the French troops, after gaining a footing in the hostile field-works, held their ground in spite of German attempts to dislodge them. Northwest of this point a lucky French shell cut the cable of a German captive balloon and it drifted across the French lines in a south-westerly direction.

WAR TAX NOW LAW

Will not Come Into Force Till Next Thursday

OTTAWA, April 9.—The special war revenue act received the royal assent yesterday and is now the law of the land. Its provisions, by the terms of the act, come into force on Thursday, April 15, so that on and after that date a war tax postage stamp of one cent or a one cent postage stamp in lieu thereof will have to be affixed on all letters and post cards before mailing. The extra cent will not, however, have to be placed on circulars.

If the stamp is not affixed to a letter or postcard the only penalty is that the letter or card goes to the dead letter office.

While special inland revenue stamps with the words "War Tax" upon them have been prepared, and will be found on sale with inland revenue offices and with postmasters in many centres, postage stamps will serve the purpose, if the war stamps are not readily available.

Attempt Made on Life of Sultan

Egypt's Ruler Narrowly Escapes Assassination

LONDON, April 9.—An attempt was made at three o'clock yesterday afternoon to assassinate the Sultan of Egypt, Hussein Kemal, according to a Reuter despatch from Cairo. As the Sultan was leaving Abdin Palace a native fired a shot at him. This went wide, and the native was immediately seized.

The Sultan paid his intended visit to various officials, and a crowd assembled around the palace and gave him an ovation when he returned. His assailant, in a statement, described himself as a native Egyptian, 25 years of age, and a merchant hailing from Mansurah. He was perfectly composed.

Liquor Barred In Vosges.

PARIS, April 9.—The general in command of the army of the Vosges, with the consent of Gen. Joffre, has forbidden the purchase or sale of spirituous liquors in the territory occupied by his army. Violators of this order will be court-martialed and punished severely.

THE MARKETS

Latest Quotations in Grain, Dairy Products, Live Stock, Etc.

CHICAGO, April 8.—Wheat ranged lower today, chiefly in consequence of increased attention given to the outlook for peace. Closing quotations were unsettled at a shade to 1 1-8c under last night. Corn lost a sixteenth to 1-8c to 1-4c net, oats wound up unchanged to 1-8c higher and provisions with a gain of 5c to 12½c.

TORONTO GRAIN MARKET.

Wheat, fall, bushel	$1 40 to	$....
Goose wheat, bushel	1 30	[illegible]
Buckwheat, bushel	0 85	....
Barley, bushel	0 83	0 84
Peas, bushel	1 25	1 35
Oats, bushel	0 64	0 65
Rye, bushel	1 15	....

TORONTO DAIRY MARKET.

Butter, creamery, lb. sq.	0 35	0 37
Butter, creamery, solids	0 33	0 35
Cheese, new, large	0 18½	....
Cheese, twins	0 19¼	0 19¾
Eggs, new-laid	0 21	....
Honey, new, lb.	0 12	....

GRAIN AND PRODUCE.

TORONTO, April 8.—Quotations on the Board of Trade are as follows:

Manitoba wheat—No. 1 northern, $1.59, lake ports; No. 2, $1.58½; No. 3, $1.55½.

Manitoba oats—No. 2 C.W., 69c; No. 3 C. W., 68c, track, bay ports; No. 1 feed, 67c; sample oats, 66¾c.

Ontario oats—White, outside, 60c to 62c.

Ontario wheat—No. 2, per car lot, $1.40 to $1.42.

American corn—No. 3 yellow, all-rail shipments, Toronto freights, 81½c.

Peas—No. 2, $1.85 to $1.90, car lots, outside, nominal.

Barley—Good malting barley outside, 80c to 82c.

Rye—No. 2, outside, $1.15 to $1.17.

Rolled oats—Car lots, per bag of 90 lbs., $3.40; in smaller lots, $3.50 to $3.55, Windsor to Montreal.

Millfeed—Car lots, per ton: Bran, $27; shorts, $29; middlings, $34; good feed flour, $39.

Buckwheat—82c to 83c, car lots, outside.

Manitoba flour—First patents, $7.70 in jute bags; second patents $7.20 in jute bags; strong bakers' $7; in cotton bags, 10c more.

Ontario flour—Winter, 90 per cent. patents, $5.80 to $5.90; seaboard, $5.90 to $6, Toronto freights, in bags.

Cornmeal—Yellow, 98-lb. sacks, in car lots, $2.20; small lots, $2.30 to $2.40.

WINNIPEG GRAIN MARKET.

WINNIPEG, April 8.—Wheat opened ⅛c to 1⅛c lower; oats were unchanged, and flax was ⅛c higher to ½c lower. Wheat declined further to the extent of ¼c to ⅝c previous to noon, while trading in futures was of the lightest volume for some considerable time. The news generally was bearish, but there was little inclination to trade. Exporters were inactive, and there was practically nothing doing.

Total inspections yesterday were 266 cars, as against 260 last year, and in sight today were 400 cars.

The weather has been mild with scattered showers.

At the close there was a rally from the low points of the day. Wheat futures closed ¾c to 1⅛c lower; cash, ⅞c to 1½c lower on contract grades; oats ⅛c lower and flax ⅛c to ¼c lower.

DULUTH GRAIN MARKET.

DULUTH, Minn., April 8.—Wheat—No. 1 hard, $1.51¾; No. 1 northern, $1.50¾; No. 2 northern, $1.43¾ to $1.46¾; May, $1.49¾.

CATTLE MARKETS

UNION STOCK YARDS.

TORONTO, April 8.—Receipts of live stock at the Union Yards were 389 cattle, 1843 hogs, 40 sheep and 167 calves.

Notwithstanding the fact that the run of cattle was light trade was slow and prices were from 10c to 15c lower for the heavy steers and heifers. Cows sold at steady values.

The stocker and feeder trade was dead for want of buyers, after three days of activity. Several dealers had stock on hand ready for sale, but had to hold them over.

Milkers and springers, calves, sheep and lambs, as well as hogs, sold at steady values, with Wednesday's quotations.

Butchers' Cattle.

Choice heavy steers, $7.50 to $7.75; good to choice butchers, $7.25 to $7.50; good, $7 to $7.25; medium, $6.50 to $6.90; common, $6.25 to $6.50; choice cows, $6.25 to $6.50; good cows, $6 to $6.25; medium, $5.50 to $5.75; common, $4.75 to $5.25; canners and cutters, $4 to $4.75; bulls, $5.25 to $6.75.

Stockers and Feeders.

Steers, 800 to 900 lbs., sold at $6.50 to $6.75, and in one instance $7 was paid; steers, 650 to 750 lbs., sold at $6 to $6.25; stockers, $5.50 to $5.75.

Milkers and Springers.

There was a good demand for milkers and springers and prices, while no higher, were very firm. Values ranged from $50 to $95, and one extra choice Holstein springer at $115.

Veal Calves.

Choice veal calves sold at $9 to $10; good at $8 to $9; medium at $5.50 to $7, and common at $4 to $5.

Sheep and Lambs.

Sheep, ewes of light weight, sold at $7 to $8.50; heavy ewes and rams, $6 to $7.50; lambs at $10.50 to $12; spring lambs sold at $8 to $12 for the bulk, but there were some very small lambs sold at $5.50 to $7.50 each.

Hogs.

Selects weighed off cars sold at $9.15 to $9.25.

CHICAGO LIVE STOCK.

CHICAGO, April 8.—Cattle—Receipts, 3000; market slow; beeves, $6 to $8.90; cows and heifers, $3 to $7.90; calves, $6 to $8.75.

Hogs—Receipts, 15,000; market firm; light, $6.70 to $7; mixed, $6.70 to $7.02½; heavy, $6.50 to $7; rough, $6.50 to $6.65; pigs, $5.50 to $6.50; bulk of sales, $6.90 to $6.97½.

Sheep—Receipts, 10,000; market steady; native, $7.10 to $8.50; lambs, native, $7.90 to $10.50.

NO INSULT GIVEN TO WORKERS.

Lloyd George Vigorously Denies Charges Made by Keir Hardie.

LONDON, April 9.—David Lloyd George, Chancellor of the Exchequer, replied yesterday to a charge made by James Keir Hardie at the meeting of the Independent Labor Party at Norwich, that the Chancellor had maligned and insulted workmen, and that as a result word had gone around the world that "the working classes were a set of drunken wasters."

The Chancellor declared that he particularly said it was a minority of the men against whom the charge of excessive drinking was made and repeats the statement that "the drinking habits of the minority have the effect of seriously diminishing the output of war materials at a time when the success of the allies depends entirely upon that material being largely increased."

The man who thinks he would be satisfied if he were a millionaire probably doesn't realize what agony it is to long to be a billionaire.

Fine Old Gentleman Suffered 40 Years With His Kidneys

He even had Hemorrhages from the Kidneys, so you may know how bad he was. Yet today, at 67 years, Mr. Allen is able to do a good day's work or enjoy a long drive without the least pain. This is what Gin Pills did for him. They will do as much for you if you have any Kidney or Bladder Trouble.

Port Elgin, N.B. November 12th.

"I feel it my duty, for the sake of those afflicted with similar troubles, to send you these few lines about Gin Pills. I am about 67 years old and have been troubled with Kidney Trouble since I was 25 years old. This was brought on by my getting over-heated and then sitting on cold steps in a draught.

At last, I had Hemorrhages of the Kidneys. I went to three doctors and tried most everything on the market but got no relief. I got very weak, had pain and lameness in the Back; often, I had to lie down during the day and it hurt me to be on a waggon. I began to think there was no help for me. The bleeding continued for 16 months until I just happened to try Gin Pills which has now put an end to the trouble.

Now I can look back over 15 months at my relief from suffering and anxious care. I can do a lot of chores, drive all day, have no pain, although I am still taking 2 pills a week as they seem to make things easier."

JEREMIAH ALLEN

Gin Pills are sold by dealers everywhere at 50c. a box, 6 boxes for $2.50. Trial treatment sent free on request. These pills can be had in the United States under the name "GINO" Pills. 250

National Drug & Chemical Co. of Canada Limited, Toronto

Gin Pills FOR THE KIDNEYS

Have You Seen Our Latest Match?

ASK FOR "The Buffalo"

Look for the Buffalo on the Box

Why Not Telephone?

If you telephone him first you may not have to go at all!

If you would just remember to observe this rule of first using the Long Distance Telephone, you would save yourself and your staff many tiresome trips, unnecessary disappointments and much expense.

Many progressive business houses have found that by a systematic and persistent use of the Long Distance Telephone travelling expense can be reduced anywhere from 20 to 80 per cent.

Why not adopt this principle in your business? Telephone first! Try to figure out where the Long Distance Telephone can save you precious time!

"Every Bell Telephone is a Long Distance Station."

The Bell Telephone Co. of Canada.

E. Conboy, of Sharbot Lake, who had joined the Royal Canadian Horse Artillery at Kingston, was arrested charged with stealing an overcoat from William Parker of Verona.

News was received at Cornwall of the death at St. Petersburg, Fla., of Mr. W. J. McDonald, a prominent railway contractor, for many years a partner in the firm of Ryan and McDonald.

Lackawana COAL

THE BEST

TERMS NET CASH.

Trucking Orders Promptly Attended To

Peterboro Fuel & Transfer Co.

Phones 270-261-362

Burn Hicks' GRAVITY SCREENED, Scranton Coal

First-class Mixed Wood and Tamarac

Robert Hicks

Office & Yards—Murray St., cor. Bethune St. Phones 47 & 48. Office and Yards—Charlotte St. cor. Bethune St. Phone 947.

COAL

When you hear some people talk, you get the impression that business has gone to smash and that everybody is going broke. WEIR & McCARTHY have worked full time and sold more coal than ever before, which shows that good coal is still in demand and that some people are doing business.

So cheer up.

WEIR & McCARTHY Telephone 96.

Burn Scranton COAL

CEMENT and SEWER PIPE

sold by

B. B. Taylor & Son

Aylmer and Wolfe Sts.

Both Phones, 209.

COAL

Best Quality Lehigh Coal properly screened.

Winter Cash Prices—

Stove - $7.50

Chestnut 7.75

Pea - - 6.50

Remember, all orders of one ton and over weighed on Market Scales.

R. W. Davidson

171 Antrim St. Phone 1269

LUMBER

Builders' Materials of all kinds—Shingles, Scantlings, Joist and Bill Stuff, Mouldings, Casings, Base and all kinds of finish. Boxes and Box Shooks, Slabs and Mill Wood.

Alf. McDonald Estate

Point St., Charles Mills

AN INDEMNITY BUT NO APOLOGY

Germany Maintains Her Right to Sink American Ship

WASHINGTON, April 9.—Germany's intention to compensate the owners of the American ship William P. Frye, sunk on the high seas with her cargo of wheat by the commerce raider Prinz Eitel Friedrich, was formally communicated to the United States Government yesterday.

Some people can't bow to the inevitable as if it were an agreeable acquaintance.

Mors Is Discharged.

WHITE PLAINS, N.Y., April 9.—After being locked up in the White Plains jail since Feb. 3 because of his confession that he killed eight aged inmates of the German Oddfellows' Home in Yonkers, Frederick Mors was discharged yesterday by Coroner James P. Dunn. Mors, who is believed to be of unsound mind, will probably be consigned to the Matteawan Asylum for the Criminal Insane. District Attorney Frederick E. Weeks, after a long investigation, concluded that he did not have evidence to convict Mors in court.

Cook's Cotton Root Compound.

A safe, reliable regulating medicine. Sold in three degrees of strength—No. 1, $1; No. 2, $3; No. 3, $5 per box. Sold by all druggists, or sent prepaid on receipt of price. Free pamphlet. Address: THE COOK MEDICINE CO. TORONTO, ONT. (Formerly Windsor.)

Your Liver is Clogged up

That's Why You're Tired—Out of Sorts—Have no Appetite.

CARTER'S LITTLE LIVER PILLS will put you right in a few days.

They do their duty.

Cure Constipation, Biliousness, Indigestion, and Sick Headache.

Small Pill, Small Dose, Small Price.

Genuine must bear Signature

Brent Good

The "Better Styles" In

Spring Apparel

For Women Who Are Not Satisfied With The Ordinary

REID'S say we are an authority on what "WOMAN SHOULD WEAR," as that is our business—Specializing Misses' and Ladies' Ready-to-Wear Wearing Apparel. The markets are very closely watched and the style creators kept at short range. For this reason we are always in the best position to show you what should be and is absolutely correct. As to our prices if you are not lucky enough to know, a Visit to our Store To-Day will readily convince you.

We have received for SATURDAY'S BUSINESS a pleasing assortment of Misses' and Ladies' Stylish Spring Suits, at most astonishing prices. If you were disappointed for Easter see these to-morrow and tell us what you think of them.

At $13.75

We claim to have the best suit procurable at this price. Navy Blue Serge only, first quality, cut in one of the newest styles. Medium length coat with upstanding or regular collar, trimmed with buttons and has belt effect. Skirt is straight flare effect, about 2¼ yards around bottom. A suit cheap at $15.00. Our Price 13.75

At $15.00

Here is a suit worth all we can say about it, but only have sizes to 18 left in it, but we can order larger sizes. The quality of serge is astounding. Both navy and blrck. Coat cut on the Tommy Atkins lines, pleated back, etc—lined with silk serge. Skirt circular and plain. A good $20.00 number. Our Price is............ 15.00

We are also showing a large range in all the best materials in popular shades upwards from these prices. In Silk Suits we cannot be excelled.

SEPARATE COATS

At $7.75

We show five good styles in serges best shades, coverth cloth, sand and putty shades. These are well made and at this price are remarkable values. If you need a Separate Coat see these 7.75

At $13.50

Our range is wide and every style is a stunner. All the new cloths are included. Also the best shades. As the most of the styles at this prices are exclusive, it's to your advantage to make a selection early. Big values at 13.50

THE REID CO.

Where The Styles Come From

OPPOSE VOTE FOR SOLDIERS

Liberals Make Violent Objection to Measure

OTTAWA, April 9.—The bill to enfranchise Canadian soldiers at the front formed the chief subject for debate at yesterday's session of the House of Commons. Several speakers on both sides participated and at times the discussion grew warm. The bill will come up again to-day in committee.

Upon the orders of the day, Sir Wilfrid Laurier, rising to a question of privilege, read to the House an attack made upon him by The Federal Reporter, the official Conservative campaign sheet. The article charged him with having made no appeal to French-Canadians to enlist and accused him of unfriendliness to the Empire. The article he denounced as a "malignant libel and slander." He had spoken at several meetings in the Province of Quebec for the express purpose of stimulating recruiting among the French-Canadians and he was glad to say that the militia authorities reported that many more men had offered than could be accepted.

Sir Robert Borden said he had no personal knowledge of the article, but cited attacks made upon himself last fall by Liberal newspapers. When he was working twenty-four hours a day, they said "his lazy lips" had never been opened to make any patriotic speeches.

Judge Doherty, in moving the second reading of his bill to enfranchise the Canadian volunteers in Canada and at the front, explained at length its details. Every volunteer who was a British subject, 21 years of age, would be permitted to vote at the next Dominion election in the electoral district in which he had resided for thirty days before his enlistment. Each soldier would make an affidavit and mark his ballot in the presence of a commissioned officer but without disclosing to the officer how he voted. The ballot and affidavit would be sealed up and transmitted to the clerk of the crown in chancery at Ottawa. That official would transmit all the envelopes received by him to the proper returning officers, and each returning officer would count the ballots in the presence of their candidates or their represenatives.

Continuing, the Minister said that the principle involved in the bill was neither novel nor revolutionary. In the present war New Zealand has passed legislation permitting her volunteers oversea to take part in the general elections, and he read a cablegram from the Premier of New Zealand to the effect that under that legislation 10,000 votes had been recorded.

Sir Wilfrid Laurier, in opening, said that the bill if not revolutionary, certainly greatly extended existing legislation.

There seemed at first blush to be a hardship in depriving any citizen of his right to vote merely because he was not at the time in the electoral district of his residence. But at every election railway men, commercial travelers and others were unable to vote. Our railways had to be operated, trains had to be moved, even though many citizens were thereby disfranchised. Men in the lumber camps, fishermen on the high sea, sailors, men employed in construction of our great railways were often disfranchised, and yet the laborer digging a trench for a railway had the same legal right to cast his ballot as the bravest volunteer digging trenches in France or Belgium.

Sir Wilfrid said that the bill not only attempted to preserve the right of suffrage to electors who happened to be volunteers, but went further and created a new franchise, making a man a voter because he was a volunteer, no matter what the legislation of his particular province might be. He saw no reason why the soldier in Canada should not vote, but they could go home for that purpose. As to the soldiers in the field, they were beyond the jurisdiction of the Canadian Parliament, they were subject to the orders of the British army officers. He also objected to the form of the ballot which provided for the volunteer voting, not for the candidate, but for the party.

Sir Wilfrid said the bill, if passed, would be destructive of discipline in the army, would open the door to every kind of fraud and would be impossible of enforcement.

Sir Robert Borden said that the men who were risking their lives for British liberty and British institutions should not be penalized by disfranchising them. He thought the fathers, mothers, wives and sisters of the men at the front would not view with approval the cold-blooded way in which Sir Wilfrid Laurier referred to the Canadian volunteers. The [illegible] could not believe that the officers and men who were risking their lives for Canada would stoop to commit election frauds. He did not believe the country would think so, and he did not believe that their families and friends would fail to note the low estimate put upon the virtue of Canadian volunteers by the leader of the Opposition.

Sir Robert denounced as absurd the idea of there being any conflict between the civil authority of Canada and the British War Office. The men at the front would not let voting interfere with their fighting, but they should not be disfranchised because they were willing to fight.

Dr. Clark (Red Deer) said in England the army had always been kept free from political affairs. The civil power was always supreme and a soldier was regarded as a man apart. The Government should have consulted Lord Kitchener before bringing in legislation, but they probably had not done so because they knew only too well what his answer would be. When Lord Kitchener accepted his present position he distinctly stated

(Continued on page 7.)

THE RICHMOND STUDIO

NOW UNDER NEW MANAGEMENT

SPECIALS FOR EASTER HOLIDAYS

ENLARGEMENTS — AMATEURS — GROUPS

Copies and Enlargements Given Special Attention

FRAMES OF ALL KINDS

The Best Work At Lowest Prices

147 HUNTER

JOIN THE KODAK CLUB AT THE RICHMOND STUDIO 147 Hunter St.

Films developed FREE For the Next 15 Days.

Instructions Given to Beginners

147 HUNTER

$6.00 Photograph for $3.00

Come in and have the family group taken during the Easter vacation.

Three Hand Colored Cabinet Photographs in Folders for $1.00

SEE DISPLAY IN SHOW CASE

Sittings Made From 9 a. m. to 9 p.m.

LILA E. FARTHING "The Lady Photographer In Your Town"

THE WAR TAX ON RAILWAY TICKETS

Will be Collected by Ticket Agents Acting for the Government

Passengers travelling on all Canadian railways and steamships will start paying a war tax to the Canadian Government on and after April 15th, and instructions covering the amount to be paid on each ticket and the manner in which the tax is to be collected by the railway agent, have just been issued to the passenger departments of the several railways by the government. The tax is not a tax upon the railway by any means, but will be paid by the travelling public. Stamps will not be used.

On All Tickets.

The tax applies not only on railway tickets, but also on steamships, chair, parlor and sleeping car tickets, also tickets sold in the United States, or by the Pullman Co., acting for the Canadian roads, from any point in Canada, are subject to the tax, which must be collected by the foreign agent selling same. For instance, if a man buys a sleeping car ticket in Detroit, from Toronto to Montreal, the Detroit agent collects the tax.

Passengers who refuse to pay the tax are subject to a fine not exceeding $50, and further, though the railway companies are obliged to refund the fare, or a part of it, the war tax is absolutely not refundable.

General passenger agent of the C. N. R. and R. L. Fairbairn, president of the Eastern Canadian Passenger Association, stated yesterday that the association had discussed the rates at a meeting held in Montreal a few days ago, and that all points were thrashed out and made clear, before the insrtuctions were issued. He also said that under the system that has been worked out the railways will have an absolute check on all their agents, and that the government could not be cheated.

General Instructions.

The general instructions issued are in part as follows:

On all tickets over $1 and not more than $5, five cents.

For each additional $5 or fractional part thereof, five cents.

The tax applies to all kinds of tickets for which cash is paid, providing the amount paid is over $1, and communication tickets are taxable on the whole amount paid for them at the time of purchase.

Tickets issued in exchange orders drawn at other points are not taxable, because no purchase money is collected when the exchange ticket is issued.

The tax applies to the total charge on a ticket, including meals and berths on steamers.

Where It Applies.

Passage tickets entitling the holder to transportation from any port in Canada to any port outside of Canada other than Newfoundland, the West Indies, Bermuda, British Guiana, British Honduras or the United States, must pay $1 tax if the transportation costs more than $10, $3 if it costs more than $40, and $5 if the cost is more than $65.

Sleeping and parlor car passengers are charged 10 cents for each berth or seat bought. Double berths pay double taxes, and drawing-room suites pay according to the number of seats or berths in the suite.

The act provides that agents shall positively refuse to sell tickets to persons declining to pay the tax, and there is a fine of $50 for each and every infraction of the law.

The Best Tailoring

NO BETTER TAILORING IS PRODUCED IN THE DOMINION THAN THAT WHICH COMES FROM THE FAMOUS SCOTLAND WOOLEN MILLS' BIG SANITARY TAILOR SHOPS AT TORONTO—YET THE PRICES ARE FROM $10 TO $15 LESS THAN THE NEXT BEST CUSTOM TAILOR. COME IN NOW AND HAVE A LOOK THROUGH THE NEW SPRING SUITINGS. PLAIN AND FANCY IN THE SCOTCH CHEVIOTS; THE SCOTCH TWEEDS; AND PLAIN AND FANCY WORSTEDS AND SERGES. YOU'LL BE AMAZED AT THE VARIETY, AND

REMEMBER!

ONE PRICE ONLY

$15

Scotland Woolen Mills Co. Limited.

NO MORE — NO LESS

EVERY MAN

who gets in here and sees the wonderful values is at once convinced of our "Mill to Man" proposition. It's not a lot of "odds" and "ends" or "job lots — it's a stock of clean new woolens that come to us direct from the great Scotch mills. You should see the new hair line and pencil stripes in the New Suitings, plain and fancy Cheviots, real Scotch Homespuns, and Tweeds. The most popular weaves.

Made Strictly To Your Measure

ONE PRICE! NO MORE! NO LESS!

F. N. HOURIGAN

161 Hunter St., Peterborough

SOLE AGENT FOR SCOTLAND WOOLEN MILLS CO. Ltd.

Extraordinary Offers at the Vincent Studio

In response to numerous requests we have decided to again give a toy to every child photographed in our studio, and to each adult having 3 Panels for 25c we will present one extra picture, finished in art sepia. Also we are making an extraordinary offer in Post-Cards. For our usual price of $1.50 for 1 dozen, we will give instead 15 and one beautiful folder mount.

These offers are very special and for a limited period only at the

Vincent Studio

371 George St.

1 door north Soder's Bookstore

Machine Phone 85. Bell Phone 85

BELLEGHEM'S

Undertakers, Furniture Dealers

AMBULANCE SERVICE

180-199 HUNTER STREET.

No orders have yet been received at Kingston for the date of the opening of Barriefield camp.

IS HOLLAND THREATENED

London Heurs That Germany Has Declared War

LONDON, April 9. — There were persistent rumors in London last evening that Germany had either declared war on Holland, or that her troops had occupied that strip of Dutch territory that extends from the Belgian frontier on the coast to the River Scheldt. The reports lack confirmation, and are not credited by those who should know if either action had been taken.

It is possible that the reports arose from the news received in the last few days from Dutch sources, that the Germans were strengthening their position around the Dutch frontier, and that much uneasiness prevailed at The Hague and other Dutch cities as a result of the seizure or sinking of Dutch steamers by German submarines.

The [illegible] intervention in the war, but their army is ready to repel any invasion of Dutch territory, complete preparations with that object having been made long ago.

Another diplomatic report which has created immense interest is that from Rome, to the effect that Austria is seeking a separate peace with Russia. This, likewise, lacks confirmation, and it is not credited, as it is not considered likely that Germany would be sending reinforcements to the Carpathians if there were any doubt of Austria's loyalty to her ally.

Italy takes the matter more seriously than the other nations, for should it prove to be true it would end her hopes of gaining territorial accessions from Austria. However, the stubborn way in which Austria is resisting the Russian advances in the Carpathians seems to contradict the suggestion that she is ready to seek peace at Russia's terms.

It is stated that the police at Hamilton will be provided with rifles and bayonets that will be stacked at the police station.

This German Charitable

LONDON, April 9. — A protest against German self-esteem and against the prevailing spirit of hatred for England is made by Stimmen Der Zeit, the organ of the German Jesuits, which asserts that each nation has a special mission to perform in the world. The wish is expressed that the rich talents and gifts of the cool, calculating English may become a blessing to mankind, and that for France there may arise her old and precious civilization.

An Authoritative Display of

NEW MILLINERY

Rarely, if ever, have we had such a charming display of Millinery styles, and all moderately priced.

We invite you to visit our show rooms and inspect the last whisper of Fashion.

Mrs. J. Wilson 372 George St. Phone 35

WATCH FOR THE GREEN PRICE CARDS

Saturday Snaps

Another Special Display of Distinctive Spring Suits

Whether intending to purchase or not, you should certainly make a point of seeing this display on Saturday. The suits shown embody many new style touches, altogether different from anything before seen. Each model shown is quite distinctive in style, assuring the wearer of strict exclusiveness. The prices prevailing are anything but extravagant; indeed, they are most moderate, ranging from $10.00 to **$35.00**

Extra Special Dress Value $5.00

Two styles: made of fine French serge; the skirt of one shows yoke effect and is well flared at the bottom; the other is pleated. Smartly tailored bodice, with guard collar. Colors of navy, copenhagen, brown and black. Extra value at **$5.00**

Note This New Spring Coat Value

It's characteristic of Cressman value — the best obtainable. This particular coat is developed in French serge; it is cut on the newest lines with plain front and semi-fitted back. A very suitable model for stout figures. Colors of navy and black. Extra special **$10.00**

FULL LENGTH KIMONAS $2.50 VALUE for $1.79

Dainty new Kimonas, made of serpentine crepe and designed on loose, graceful lines; piped with self color satin at yoke, sleeves, and down entire front; colors of sky, pink, copenhagen, rose and crimson. Regular $2.50 value. On Saturday .. **$1.79**

CHILDREN' DRESSES EXTRA SPECIAL AT 89c

For the girl of two to twelve years here is a very effective little dress; it is made in the very latest style; low and high waist lines, Peter Pan and Dutch collars; some with belts and pockets; made of chambrays and percales; plain and plaid designs. Just .... **.89**

HOUSE DRESS CLEAN-UP VALUES TO $1.59 for 98c

A sharp clean-up of natty House Dresses, made of percales, prints, and chambrays; colors of grey, blue, black and white; all sizes in the lot, but not in every line. Worth up to $1.59. Clearing on Saturday at .... **.98**

WOMEN'S SPECIAL $3.50 CLOTH AND KID TOP BOOTS, $2.89

Best quality Patent Colt Boots, four different styles; button with cloth or kid tops; lace with glove tops, and all-calf; walking semi-extension soles; all sizes. Special $3.50 value. Saturday Snaps **$2.89**

—Second Floor.

$4.50 LADIES' NEW MILITARY SAND LACE BOOTS, $3.95

A striking new military Lace Shoe; plain patent stage vamp, gaiter lace tops, sand color; patent faced invisible eyelets; all sizes. The $4.50 shoe of the hour. Saturday Snaps **$3.95**

—Second Floor.

MUSLIN AND LACE COLLARS, 15c

A table of new Swiss Muslin and Lace Collars; splendid selection of dainty styles. A manufacturer's "quick sale" lot. Saturday Snaps .... **.15**

—Arcade Entrance, Second Circle.

Millinery of the Different Sort

A profusion of chic new models for Saturday's showing—clever creations that will delight the most exacting taste. Many are imported New York models; others are from the hands of our own milliners. Moderate prices, of course, prevail.

Uncommon Bargains During Four Day Rug Sale

Axminster Rug, medallion centre, colors of terra, blue, fawn and brown; size 3 x 3½ yards. Regular $35.00, for **$19.95**

Velvet Rug; plain centre and border, in lovely shade of green; size 3 x 3½ yards. Regular $22.50, for **$15.95**

Velvet Rug; small all-over pattern, in two-tone red with green; size 4 ft. 6 in. x 12 feet. Regular $17.50, for **$12.50**

Brussels Rug; combination shades of rose and green; attractive floral design; size 3 x 4 yards. Regular $20.00, for **$14.95**

Brussels Rug; two-tone cardinal effect; very rich appearance; size 3 x 3½ yards. Regular $19.50, for **$12.95**

WOMEN'S 25c KNIT DRAWERS, 19c

Close-ribbed Summer Knit Drawers, crochet lace trimming. Regular 25c value. One day only. Saturday Snaps, per garment .... **.19**

Street Floor, South Entrance.

WHITE ENGLISH LONGCLOTH 10c VALUE for 6½c

A beautiful quality cotton with smooth longcloth finish, particularly adapted for women's and children's garments. Couldn't be bought to sell under 10c today. Rush Price, per yard .. **.6½**

Note—Cut in 5 and 10-yd. lengths. One only to a customer.

SPECIAL CORSET VALUE 69c "MADE IN CANADA"

A new special model Lady's Corset; double front, graduating steel, with hook fastener at bottom; deep lace trimmed; medium high bust; four hose supporters with double tips. All sizes, 18 to 30. Saturday Snaps .. **.69**

—Street Floor, South Entrance.

BUY IMPERIAL LINEN PADS AND ENVELOPES SATURDAY

Quality leaders from our stationery department. Imperial Linen Pads and Envelopes.

Pads, note size	2 for .15
Pads, Empire size	.11
Envelopes. Regular 7c	.5

—Arcade Entrance, Fourth Circle.

Store Opens 8.15
Closes Sat. 9.30

The CRESSMAN Company Limited

The Store of Better Values

SMALL CROWD AT CLOSING

Gymnastic Program at the Y.M.C.A. Was Well Executed

A gymnastic exhibition that was supposed to represent a portion of the gymnasium activities of the Y. M. C. A. was given last evening before a disappointingly small audience but it is confidently hoped that at the repeated performance this evening every seat will be taken. The merit of the exhibition and the skill and ability shown by those taking part warrants a good large attendance for besides being a revelation of what the gymnasium is doing, it affords continuous entertainment owing to the numerous special features which Physical Director Carson has spent many arduous hours preparing. Some Y.M.C.A. exhibitions consist of monotonous and stereotyped drills, marches and exercises that while good, form the standpoint of physical exercise alone, fail to provide a program that will hold the keen attention of an audience. Mr. Carson has overcome this by introducing novelty numbers such as the oxen trot, a side splitting performance; the Sailors' Hornpipe, dancing by eight small boys in costume; dance of the Dixie rubes, the Highland Fling with bagpipe accompaniment, and winding up with a very pretty illuminated maze run.

The marching calisthenics by the junior business boys showed the members to be smart and active. A number of tumbling acts were done by the "B" boys. The free hand drill by senior leaders also showed up well and were performed with dexterity and grace. The horse jumping by the "A" boys was also well done. The youngsters showed no fear in boldly doing the pike dive over the highest height to which the horse could be elevated.

Wrestling Bouts Good.

A wrestling bout between Messrs. Dunsford and Callander provided a few minutes good fun and both boys put up a neat little tussle, mainly to show the spectators the great variety of holds and throws of the game. Messrs. Lees and Hartikain also had a bout in which they gave the audience something worth watching, both of these wrestlers being able to hold their own in any lightweight wrestling competition in the province.

In the second part of the program a wand drill was introduced by the intermediate leaders, followed by parallel bar work by the senior leaders. These boys performed extremely well, performing daring and original feats that called for perfect body control as well as clear heads.

Dances Were Good.

The dance of the Dixie rubes was very pretty, modelled something along the lines of the old fashioned barn dance. Mr. Gordon Yeoman did the Highland Fling his father providing the accompaniment on the bagpipes. He was encored.

The best and most spectacular part of the program was reserved till the last, when the human pyramid building by the seniors, showed what can be done with practice. Fan shaped pyramids, towers and other difficult representations were shown on the parallel bars.

The illuminated maze run, in which the gymnasium was darkened and the boys entered carrying lanterns was a charming closing number; the boys performing all manner of fancy evolutions to the sprightly accompaniment of music.

Miss Grace Gumpricht contributed a piano solo and provided music for the different marches and drills.

Mr. Carson is to be congratulated on putting up such a worthy exhibition. A much larger audience should make sure they see the repeated performance tonight.

Quality Groceries at DAWSON BROS. Corner Grocery

Corner London and George Sts.

WOODEN HOUSES BABY CHICK FOOD—Just the correct article for raising young chicks. No old hen needed to mother the chicks when you feed this celebrated chick food. Price per box .. 25c and 50c

CHOICE COOKING APPLES. Per peck	25c
DRY MEALY POTATOES. 2 pecks	25c
HOME CURED SMOKED HAM, choice, lb.	22c
FINEST CLOVER HONEY in glass jars 15c and 20c; 5-pound pails, $1.00	
McLAREN'S JELLY POWDERS, 4 for	25c
GRANULATED SUGAR	14 lbs. $1.00
PURE TOMATO CATSUP, quart bottle	15c
DOMESTIC SHORTENING, in lb. prints, 2 for	25c
McLAREN'S "NO ALUM" BAKING POWDER, ...	3 for 25c
MAPLEINE. Just arrived. Per bottle	30c
ESSEX BRAND TOMATOES	3 for 25c
PRUNES. Those large, meaty kind ...	2 lbs. 25c
SUN-KIST ORANGES, per dozen ...	30c, 40c, 50c
PINEAPPLES, fancy, large and ripe	25c
ESSEX BRAND PUMPKIN	3 for 25c
CREAMERY BUTTER. Per lb.	35c and 38c

DAWSON BROS.
COR. GEORGE AND LONDON STS.
Bell Phone 1620
Machine - 210

SPECIAL OFFER
FISH
FINNAN HADDIE
9c per pound
3 pounds for 25c
PLACE YOUR ORDER EARLY
Three Stores
Matthews-Blackwell Ltd.

THE GREAT TRIP CONTEST

(Continued from Page 1.)

Candidates or prospective candidates who are imbued with this "runaway" feeling should have foremost in their minds the prize that is in store for them. Surely it is a chance of a life time, and "Off to the Pacific" should be your Slogan.

Young ladies are advised to enter the contest early. In former contests there have always been some who would say: "Well, if I had been nominated in the early stages I could have headed the list."

Remember the contest is free. A candidates does not even need to be a subscriber to The Review. The contest will open April 12th and close on June 5th, so it will be seen that the battle will be a short one.

Do not wait a minute ladies. See that your nomination is sent to the contest department at once. Be sure that your nomination calls for the district in which you reside. The subscription price and vote value will be supplied to each candidate and the subscription blanks are furnished in nice shape to handle. Special ballots for the votes will be issued, good until the end of the contest. Subscribers paying at the office will be given a ballot and can then hand it to their favorite candidate. Go in at once, and go in to WIN.

This is the most elaborate tour The Review has ever arranged for a contest. Nothing but the best will be provided from start to finish. The party will ride in style from the time it starts until the return, stopping at the best hotels en route and allowing for delightful side trips. The tour was made international to give an opportunity to see the world's fair in San Francisco and view the woneers of the Rockies in the Canadian West. A very enjoyable feature will be the ocean ride on the Pacific from San Francisco to Vancouver and Victoria. The schedule is being arranged to take in the principal cities in the Canadian Northwest. The trip will be both enjoyable and educational. Send in your name right now and go to California.

40,000 Albanians Concentrated.

ROME, April 9.—A telegram from Valona says: Forty thousand Albanians, led by German and Turkish officers, are collected between Elbasan and Tirana for an attack on Durazzo and subsequently on Serbia. This movement, together with the recent attack on the Serbians, is believed to form part of a concerted plan for distracting the Balkan states from united action against Austria and Turkey.

MY SYSTEM OF EYE EXAMINATION

Is that which has been recently adopted by the leading Eye Specialists of America.

A prominent Physician the other day remarked, "I wish to congratulate you upon the quality of the service you have given in every case which I have recommended to come to you."

We have every modern equipment for accurate Eye-Sight Testing and carry in stock all the latest mounts, in eyeglasses and spectacleware. We manufacture and grind "PEBLO" Quality Lenses exclusively. All work positively guaranteed.

A. A. FOWLER, Phm. B., Eyesight Specialist
Oph. D. Chicago. Ref. D.O. Toronto. Optical Parlor and Lens Grinding Plant
WITH Nugent Drug Co., 386 George-st.

LIEUT. WILKINS WAS RECONNOITRING WHEN SHOT DOWN

(Norwood Register.)

Mr. F. W. Wilkins, D. T. S., of this village, has not received as yet very extensive particulars concerning the injuries received by his son, Lieut. Harold O. D. Wilkins, whom it will be remembered was reported as having been wounded while on active service in France. From the information that has come to hand, though, it seems that he was very seriously wounded.

A note from one of the officers states Lieut. Wilkins was in charge of a reconnoitring party on the night of March 10th, searching for information for the next day's operations, when they came in contact with a patrol of the enemy and he was shot. The ball went through the chest piercing the lung. He was carried to the rear by his companions where his wound was given attention and as soon as possible he was removed to the base hospital as Boulogne.

As Lieut. Wilkins was wounded on the eve of the famous Neuve Chapelle raid and he was in that part of France, it would appear that he might have been engaged in obtaining data relative to the raid.

Further information as to his condition is anxiously awaited at his home here. A strong factor in hoping for his recovery is that he possessed a splendid physique.

ST. GEORGE'S DAY.

Preparations are in progress for celebrating St. George's Day this year (April 23rd) on a national basis. It will be in the nature of a great intercessory service for the men at the front.

The service, with the kind permission of Canon Davidson, will be held at St. Johns' Church.

The Bishop of Toronto, Dr. Sweeny, will be the preacher. Further details will be announced in this column next week. Canon Allen of Millbrook will be the preacher at St. George's in the morning and evening of the following Sunday, April 25th, and at St. Allan's Mission in the afternoon.

Increase Strength of Mounted Rifles

Fifty Men for Machine Gun Sections

Ottawa, April 9.—Notice has been received by the 8th C. M. R. that the strength of the machine gun sections of the mounted regiments has been increased from 27 to 50 men, with four guns.

As a result of the increase in the establishment, the 8th C. M. R. are now open for a limited number of volunteers. They have been keeping just about up to the strength called for, 554 officers and men. It was announced at the barracks at Lansdowne Park that only the very best of men would be accepted, and there is no use in any other kind applying. Men are wanted who can shoot, ride and know all about horses. The corps has advanced so far in its training that it would be handicapped considerably by taking on green men.

There is a rumor in circulation that the Mounted Rifles will leave here within the next month and a half, although officers of the corps know nothing of it. Whether they will leave here for a training camp, for the front or for Egypt is not known.

CHARGE OF FORGERY.

Lindsay, April 9.—Chief Short is on the look out for a local man, who is charged with forging the name of Thos. Begg to a cheque on the Bank of Montreal for the sum of $30.00. The accused has made his get-away, and his whereabouts is unknown.

THE WAY OUT.

Change of Food Brought Success and Happiness.

An ambitious but delicate girl, after failing to go through school on account of nervousness and hysteria, found in Grape-Nuts the only thing that seemed to build her up and furnish her the peace of health.

"From infancy," she says, "I have not been strong. Being ambitious to learn at any cost I finally got to the High School but soon had to abandon my studies on account of nervous prostration and hysteria.

"My food did not agree with me, and I grew thin and despondent. I could not enjoy the simplest social affair for I suffered constantly from nervousness in spite of all sorts of medicines.

"This wretched condition continued until I became interested in the letters of those who had cases like mine and who were being helped by eating Grape-Nuts.

"I had little faith, but procured a pkg. and after the first dish I experienced a peculiar satisfied feeling that I had never gained from any ordinary food. I slept and rested better that night and in a few days began to grow stronger.

"I had a new feeling of peace and restfulness. In a few weeks, to my great joy, the headaches and nervousness left me and life became bright and hopeful. I resumed my studies and later taught ten months with ease—using Grape-Nuts every day. I am now the mistress of a happy home, and the old weakness has never returned."

Name given by Canadian Postum Co., Windsor, Ont. Read, "The Road to Wellville," in pkgs. "There's a Reason."

Music Case for Mr. Cyril Devey

At the conclusion of choir practice in St. John's Church last night, Mr. Cyril Devey was presented with an address and a handsome leather music case from the members of the choir. The Rev. Canon Davidson, although unable to be present through illness, sent a letter of kindly appreciation of services rendered to the church during the last nine years. Mr. J. J. Howden, in making the presentation, said that Mr. Cyril Devey would be missed by the congregation as well as the choir, and conveyed the best wishes of all for his future welfare. The young organist, in thanking his friends for their kind wishes and beautiful present, said that St. John's would always be his mother church wherever duty might call him.

Mr. Cyril Devey began service in the choir of St. Mathias, Winchester, Ont., serving for two years. The last nines years have been spent with St. John's choir and organ, except for a year with All Saints'. He is nineteen years of age, and left for Port Hope this morning on the noon train.

A Photograph of one's self carries with it the personal element so essential to Easter giving — and it is so inexpensive.

Make the appointment at THE Cowan Studio
CHARLOTTE St.
Phone 626

The trouble with some of us is that we look upon any change as a reformation.

A Trip of a Million Wonders!

THE REVIEW will send a party of FOUR YOUNG LADIES to the World's Fair at San Francisco. An ideal trip arranged at great cost for the Ladies who secure subscriptions for The Review. Peterborough to Detroit, Chicago, Denver, Colorado Springs, Salt Lake City, San Francisco, Seattle, Portland, Victoria, Vancouver, Banff, Calgary, Regina, Winnipeg and back via Toronto. "A Trip of a Lifetime." Twenty-one Days of sight-seeing and all at the expense of The Review.

Contest Opens Monday, April 12th

A Few of the Sights You Will See on The Review's De Luxe Trip to California

Panama-Pacific International Exposition at San Francisco

Returning Through the Canadian Northwest

Missouri River
The Rocky Mountains
Denver
Crystal Park
Indian Reservations
Cattle Ranches
Prairies
Pike's Peak
Garden of the Gods
Colorado Springs
Glenwood Springs
The Royal Gorge

Mississippi River
Salt Lake City
The Mormon Temple
Homes of Brigham Young
Great Salt Lake
The U. S. Mints
Largest Organ in World
Bathing in Salt Lake
Reno
San Francisco
Seal Rocks
Mt. Tamalpais

Crocker Art Gallery
San Francisco Bay
U.S. War Fleet
Men-of-War of All Nations
U. S. Navy Yard
U. S. Training Station
U. S. Military Prison
Angel Island
California Oil Fields
The Presidio
San Francisco's Chinatown
Chinese Theatre

Panama-Pacific Exposition
Ft. Winfield Scott
Int. Military Tournaments
Inter. Aeroplane Meets
Colorado State Capitol
California State Capitol
Sacramento
Oakland
U. S. Coast Defense Fortifications
The Golden Gate
Golden Gate Park

Prayer Book Cross
Japanese Tea Garden
Fort Mason
Historic Old Missions
Ostrich Farm
Alligator Farm
Old Spanish Fortress
Zoological Gardens
Indian Encampment
San Bernardino
California's Big Trees
Great American Desert

Contest Closes Saturday, June 5th

The Trip of a Lifetime

COMMENCING MONDAY The Review will inaugurate one of the greatest circulation campaigns ever attempted by a newspaper in this section of Ontario. Four young ladies are going to have the trip of a lifetime next June. Twenty-one days of solid enjoyment and pleasure, without a detail lacking, not a thing overlooked, that can be done to insure them all the comforts the most modern methods of travel can supply. Three whole weeks of travel amid the most luxurious appointments and surroundings. And all this as a guest of The Review. It is easy to win a trip, so send in your nomination today and get full particulars.

THE CONTEST PLAN.

The selection of the party in this great contest is put squarely up to the readers of The Review. Votes will be allowed on all subscription payments to the paper, and the candidate in each district securing the highest total of votes will be declared the winner. The trip is well worth working hard for, and the readers of The Review are urged to assist their favorite ladies who want to go to the World's Fair. The return trip will be through the Canadian Northwest, and all of the principal cities will be visited.

The Panama-Pacific International Exposition is a national undertaking. It will exhibit the resources and achievements of all the peoples of the earth, and will represent an outlay of over fifty million dollars.

The Panama-Pacific International Exposition will be the "last word" in expositions. It celebrates an event of world importance — the completion of the Panama Canal, the greatest physcal accomplishment in history — one that will affect the commerce of all the world and the relations of all peoples. No celebration of this event would be adequate unless it surpassed in dignity, grandeur and importance and previous affair of its kind.

It is with this fact in mind that this wonderful Panama-Pacific International Exposition has been planned and will be carried out.

Many circumstances and conditions combine to give this Panama-Pacific International Exposition fundamental differences and advantages — to increase its educational and its commercial importance — to make it more than ever before an exposition demanding the attention of manufacturer, consumer, student, art-lover, nature-lover, and sight-seer — in short, to make it above all others in history one that should be seen.

It is the first international exposition to be held on the shores of the Pacific. It is the first to be held in a seaport. It is the first that has celebrated a contemporaneous event. It is the first that has celebrated an event of world-wide importance. It is the first that has been held in a spot where the climate permits its being open for ten months and where flowers grow the year around. These factors, and many more, have been considered in the plans of this exposition and will be found reflected in the beauty, dignity, attraction and brilliancy of the finished result.

California Trips De Luxe in Every Respect

The Review's De Luxe Trips are just what the word De Luxe implies.

De Luxe means something better than the ordinary, something extremely fine and superior. The De Luxe trips mean that you will travel like a millionaire travels. Your berth will be in the most luxurious solid steel Pullman car; your meals will be the finest the best dining-car service on the earth can provide. You will have rooms at the best hotels; you will have free access to the expositions; you will have free auto trips, free sight-seeing excursions.

Four Free Trips

ONE FOR EACH DISTRICT

DIST. NO. 1. All that territory inside the city limits east of Aylmer street.

DIST. NO. 2. All that territory inside the city limits west of Aylmer street.

DIST. NO. 3. Outside the city of Peterborough, to be defined later.

DIST. NO. 4. Outside the city of Peterborough, to be defined later.

There will be two winners in the city of Peterborough and two winners in the territory outside the city of Peterborough.

The Vote Schedule

The Review (Daily)	6 mos.	$2.00	3,000 votes
The Review (Daily)	1 year	4.00	8,000 votes
The Review (Daily)	2 years	8.00	20,000 votes
Outside the City.			
The Review (Daily)	6 mos.	1.50	3,000 votes
The Review (Daily)	1 year	3.00	8,000 votes
The Review (Daily)	2 years	6.00	20,000 votes
The Review (Weekly)	1 year	1.00	1,000 votes
The Review (Weekly)	2 years	2.00	3,000 votes

The Rules of the Contest

RULE 1. Any young lady, married or single, of good repute, whose residence is within the circulation zone of The Review, may enter the contest.

RULE 2. No employe of The Review or member of his or her family is eligible.

RULE 3. Contestants may nominate themselves or be nominated by a friend.

RULE 4. The name of a person who places a contestant in nomination will not be divulged.

RULE 5. Contestants may secure subscriptions anywhere.

RULE 6. Any payment may be made by a person not taking The Review, which extends the subscription from the date to which the subscriber has paid. Old subscribers, as well as new, by paying past due subscription accounts, will help the candidate.

RULE 7. Candidates must turn in subscriptions as soon as received.

RULE 8. Votes are not transferrable.

RULE 9. The Review reserves the right to accept or reject any nomination without giving an explanation other than that the nomination is not acceptable.

RULE 10. The Review reserves the right to make any and all rulings which may be necessary for the best interests of the candidates.

RULE 11. In entering the contest, candidates signify their intention to be governed by the above rules.

NOMINATION BLANK

GOOD FOR 5,000 VOTES

The Review World's Fair Contest

I hereby nominate ....

Whose Address is ....

Nominated by ....

Address ....

This nomination blank is good for 5,000 votes, but only one nomination will be counted for each candidate.

Address All Communications

Review Contest Manager

Peterborough, Ont.

Hunter St. - Telephone 189

How to Enter the Contest

Nominate yourself or a friend today—**THIS MINUTE!** Call up on the telephone No. 189 or drop a card to the contest manager, and you will be supplied with the necessary information and stationery. Get your friends and acquaintances who are not taking The Review to subscribe. If they are already subscribers, get them to pay all past due accounts and then subscribe for a year or two in advance. See everybody—it makes no difference where they live. You will receive votes for all the money turned in for or by you. Write to your friends—all of them. Early energy spells success. A few short weeks of hustling will make you the winner of one of the greatest trips ever offered by a newspaper. Your friends will subscribe for The Review and will be pleased to help you. Give them the opportunity. Clip out the nomination blank and send or bring it to the contest office. Everything will be made plain to you. Do it now.

BRINGING UP FATHER

BY GEORGE McMANUS

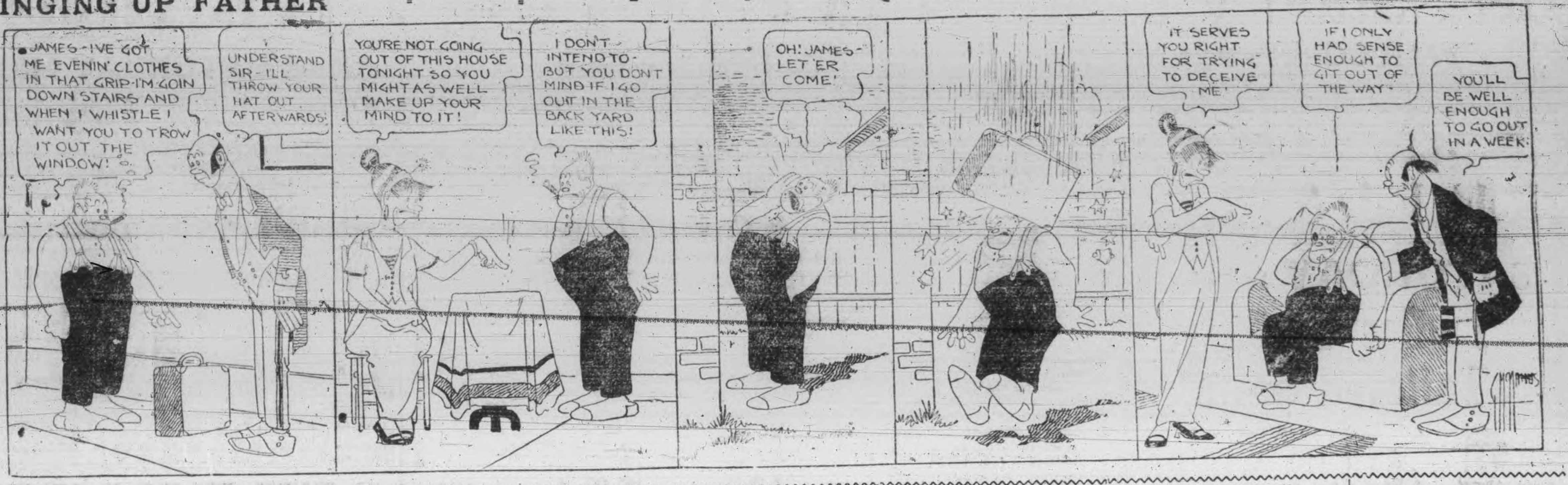

SPORTING NEWS

THE PASSING OF JACK JOHNSON

Since the news came ticking over the wires that Jack Johnson was no longer champion, we have waited patiently to see a few lines, with a touch of sympathy in them for the vanquished. Hundreds could enlarge on the fast life he had led and point to his defeat as a result. Many could dope how strong he would be financially in the course of a few months but few offered any word of regret. In last night's Toronto Telegram the following appeared and from its strain we judge it to be from the pen of James Fitzgerald:—

The sporting spotlight will shine no more on one, Jack Johnson, the world's heavyweight champion for six years. During that time the property man of the World's Fistic Drama Company has been a busy man. The black champion loved the limelight, and the public demanded that the searchlight be kept on all the moves of the Ethiopian.

Not many tears were shed at any place on the globe, where civilized people live, when on Monday afternoon at Havana, Jack Johnson lost his pugilistic crown to Jess Willard.

Never in the history of the ring, did the same feeling towards a champion exist. In all the vast crowd at the Havana race track only a few could be found, who really wanted Johnson to retain his title. You could write their names on the fly leaf of your prayer book and still have room left to write the week's memos.

When honest John L. Sullivan lost to Corbett stout Irish hearts the world over cried for the grand old man of the ring. Gentleman Jim Corbett left a trail of tears behind him when he said good-bye to the championship.

And so on with many of the heroes of great ring battles. But not so with smiling Jack Johnson.

And why? In the first place the wearer of the famous golden smile represents another race of people. A race that will never hold a very high place in the Land of the Free.

And in the second place: Since the day that Jack Johnson took the title away from Tommy Burns no one in America has ever lost an opportunity of playing a trump card against him.

With the sporting fraternity, from New York to Frisco, playing on his reputation with 45-cent metre guns, the world at large was led to believe that Jack Johnson was a terrible man.

To get down to real facts. Many who know will tell you that Jack Johnson has never been guilty of some of the sins that can be laid at the doors of other heavyweight champions, who were immensely popular in their day.

The black man has never been guilty of molesting anyone in America, and his famous trial in Chicago was a farce. He was convicted on the evidence of a woman whom he had befriended, and who afterwards acknowledged she had been paid for her evidence.

The campaign against Johnson had been carried into the courts of justice and he was defeated.

There is some excuse to offer for the general feeling against a black man holding a title such as Johnson held for six years. We have been taught to think that the world's heavyweight champion represented all that was big and strong in a man. Maybe we are not glad that this honor can be claimed again by our own race.

As a fighting champion Jack Johnson deserved a world of credit. With the entire white race against him he carried his golden smile into the ring in the memorable contest with Jeffries and not only won the day but made thousands of friends.

After an exile of two years from his own land he was not afraid to come as near home as the law would allow and defend his title before a crowd that he could never expect to receive an atom of sympathy from.

The late champion may have had his faults. His predecessors have been guilty of many. And none in their day have had more temptation thrown at them than Jack Johnson.

Stratford Council will consider a by-law at its next meeting intended to compel owners of new subdivisions to pay the full cost of all local improvements, such as sewers and sidewalks.

JOE LALLY WILL VISIT THIS CITY IN INTEREST OF THE GAME

Will Address Local Fans in the Near Future — Lacrosse News

Joe Lally, the man who is putting forth such big efforts to bring back lacrosse as Canada's leading sport, will visit Peterborough in the near future and address a meeting of fans thus helping to create greater enthusiasm. Lally is "the" lacrosse man of Canada and aided by his first lieutenant, Frank Doyle, he has worked wonders. Peterborough is not taking to the game as quickly as a city of this size should. Lally is coming so watch for a big boost. In all probability a monster meeting will greet the Cornwall man on his first visit to Peterborough.

* * *

Stirling will have an Intermediate and a juvenile team in the O.A.L.A. this season.

* * *

The Campbellford Social and Athletic Club will have a lacrosse team in the O.A.L.A. under the management of R. H. Cole.

* * *

A meeting is to be held next week of the younger members of the T.A.S. Dope says a couple of lacrosse teams are to be formed and other athletic movements discussed.

* * *

Moose Jaw News:—This city seems to be in for a lacrosse boom. That it is under way was evident at the junior hockey league supper the other night when the boys decided to form a four-club league. That bunch of boys can set anything on its feet, and now that they have turned their attention to lacrosse one may be sure that it will boom.

* * *

The present looks like a good year for lacrosse at Hastings, as nearly all who took part last year are eager to get back into the game again. Officers have been elected, and plans are already laid for the placing of a strong team in the field.

INDOOR BASEBALL.

Indoor baseball games at the armouries tonight are:— E and F from 8 to 9 and G and H from 9 to 10. In Wednesday's games, A defeated Bugle Band by 12-4, and C defaulted to B.

The following players of "H" Co. are requested to be at the Armouries tonight at eight-thirty sharp for their game with "G" Co.: Hardill, Heaslip, Turner, Clancy, Jackson, McBride, Carr, Nichol, Pidgeon, J. Davis, Smith, Stewart, Darling.

"BILLIE" BELL, of Montreal, who was spare man for the champion Ottawa N. H. A. team, has enlisted for overseas service. A Toronto paper, commenting on his move, says: "When he was on the ice he was always looking for trouble." He's gone to the right place to find it this time.

COMMENT As You Like it

FOUR TEAMS should constitute the City Baseball League. During the past few years the amateur baseball in Peterborough consisted of a Mercantile League. It afforded baseball for a large number of players, but very little baseball for the fans. The poor calibre of ball was the result of one feature — there were too many teams in the league. Eight teams are far too many, six teams are unwieldy, five teams is very inconvenient, and four teams is just right. There is a rumor current that five teams will apply at the meeting tonight for berths. We don't wish to crush the hopes of anyone who is figuring on becoming a Charles Murphy, but we do feel that the meeting tonight should admit four and no more.

The question arises as to how one of the teams can be left out and yet give everyone a fair shake. Immediately, the thought of placing the five names in a hat and drawing four out, comes to mind, but consideration of that method prompts us to condemn it. It is just possible that the team left in the hat and thereby left out of the league would be one which had been organized for weeks. That would certainly not be in the interest of the league and would naturally affect the prospects for success. The right way, in our opinion, to decde which team should remain in, is to go thoroughly into the strength of each, figure what players the various teams have under cover, figure what the strength of the various teams will be, and then chop off the weakest. It may be true that the man representing the proposed team which is cut off will register a kick, but the league will gain sufficient strength by that one stroke of business to withstand the kick.

JOE LALLY is to come to Peterborough. So we are informed by Secretary Sutherland of the Peterborough Lacrosse Club. The old Cornwall boy will be welcomed, and here's hopng his visit will be a success. The grand old game needs more boosting—more than what it is getting—before it will be in strong in Peterborough. Lally is the man who can do that necessary boosting.

MATT HYNES, the former Canadian League pitcher, has been turned loose by the Los Angeles club because of the poor condition of his lunch hook.

GEORGE ORT, better known at Riverside Park last year as "Peaches" or "Crab," has signed to play with Lynn, Mass., in the New England League. Lynn is where Ort first played professional ball.

Oppose Vote For Soldiers

(Continued from page 4.)

in the House of Lords that he would take no part in political affairs. His phrase was: "Being a soldier I have no politics."

Solicitor-General Meighen characterized as rubbish the arguments advanced by Liberal members that campaign literature sent to the soldiers in the trenches might cause ill-feeling among the men and have a tendency towards lowering their fighting efficiency.

Hon. Mr. Oliver did not fear the way the soldiers would vote, but he very much feared the way their votes would be counted. Officials that could not be trusted to buy bandages for wounded soldiers would not scruple to violate election laws. He regarded the bill as a piece of electoral villainy.

Mr. Speaker: "That statement must be withdrawn."

Mr. Oliver: "I withdraw it unreservedly, but it is quite within the facts."

RACE MEET HERE THIS SUMMER

Mr. J. M. Brook has returned from Orillia where he attended the Canadian circuit of horsemen held there on Monday last. Representatives from all over the district were present. The exact dates of the races in Peterborough have not yet been decided upon. Lindsay's dates will likely be July 1st and 2nd.

Further announcements will be given specifically dealing with the classes and other clauses which will govern the rules to be conformed to. It is the aim of the horsemen in Peterborough to make this one of the greatest racing events ever held here and some of the star performers of the turf will be on hand.

DON'T FORGET TONIGHT'S MEETING.

The stage is all set for a large and enthusiastic meeting tonight in the Oriental Hotel. At this meeting a City Baseball League will be formed. Everyone interested is urged to be on hand sharp at eight. You don't have to be representing a team. Drop around and see what's doing.

Mayor Hett of Berlin has signed a contract with a American firm for additional fire alarm equipment.

Wood's Phosphodine, *The Great English Remedy.* Tones and invigorates the whole nervous system, makes new Blood in old Veins. *Cures Nervous Debility, Mental and Brain Worry, Despondency, Loss of Energy, Palpitation of the Heart, Failing Memory.* Price $1 per box, six for $5. One will please, six will cure. Sold by all druggists or mailed in plain pkg. on receipt of price. *New pamphlet mailed free.* THE WOOD MEDICINE CO., TORONTO, ONT. (Formerly Windsor.)

There is no need to Tell
— YOU —
of the great advantage in using
LEHIGH VALLEY COAL
as every one knows it, but to make assurance doubly sure order your next coal from
J. E. A. Fitzgerald
Also Mixed Wood from
$3 to $5 Per Cord
Cutting and splitting extra.
PHONE 111.

A DELIGHTFUL TONIC.
Trent Valley Lager
Champagne Ale
Dublin Porter
GUARANTEED PURE AND WHOLESOME.
For sale by all liquor dealers.
Manufactured by the
CALCUTT
Brewing & Malting Co.
Limited.
PETERBOROUGH, ONT.
Phone 98.

For Men of Refinement.
For a pleasant evening of enjoyment visit
SNELGROVE'S
BRITISH POOL ROOM
Six New Tables.
Quiet, comfortable and homelike. Positively the best service in the city.
First Class Barber Shop.
in connection, conducted by Mr. Robert Snelgrove. You know him. Nuff said.
162 Simcoe St.
A few doors west of Turnbull's.
Watch for our sign.

A Quiet, Pleasant
SMOKE
is enjoyed when you select a good grade of
Tobaccos and Pipes
Cigars and Cigarettes
Our store contains only the leading brands of Fine Cigars, Tobaccos, Pipes, etc., at the first and last tobacco store.
DAN McCABE
Cor. Charlotte and Aylmer Sts.

Deep Rock
Lithia
King of Table Waters
Wholesale Distributing Agents—
D. KNOX
SODA WATER CO
MANUFACTURERS
GINGER ALE
LEMON SOUR
CIDER VINEGAR
PHONES Res. 61 Works 232
384 QUEEN ST.

Fresh Oysters
GRAPES ORANGES
BANANAS GRAPE FRUIT
HOT HOUSE TOMATOES
TABLE RAISINS FIGS
CELERY PARSLEY
LETTUCE LEMONS
POTATOES TURNIPS
CARROTS PARSNIPS
CABBAGE BEETS
Haddie
Canned goods of all kinds
N. Minicolo
160 HUNTER STREET.
BOTH PHONES 337

Overland
TRADE MARK REG.
Automobiles
BANKS' GARAGE
212-216 CHARLOTTE ST.

When the system gets "all run down" build it up with
O'Keefe's
Special Extra Mild
ALE
J. M. BROOKS & CO., Distributors, 416 Water Street. Phone 61.

TRAVELLERS' GUIDE.

Corrected March 5, 1915.

C. P. R. TIME TABLE

Going East—

- **8.10 p.m.—Indian River, Norwood and Havelock.
- *12.15 a.m.—Kingston, Smiths Falls, Ottawa, Montreal, Quebec, St. John, N.B., Boston and New York.
- *1.18 a.m.—Norwood, Havelock, Tweed, Perth, Smiths Falls and Ottawa.
- **12.18 p.m.—Norwood, Havelock, Tweed, Perth, Smiths Falls, Ottawa, Montreal and intermediate points.

Going West—

- *4.24 a.m.—Toronto, Owen Sound, Guelph, Goderich, Hamilton, Buffalo, New York, Galt, Woodstock, St. Thomas, London, Chatham, Detroit and Chicago.
- *5.57 a.m.—Myrtle and North Toronto.
- **7.50 a.m.—Toronto, Hamilton, Buffalo, Rochester and New York, intermediate points between Peterborough and Toronto.
- **9.17 a.m.—Lindsay, Orillia, Port McNicoll and intermediate points.
- **4.23 p.m.—Toronto, Hamilton, Brantford, Buffalo, New York, Guelph, Galt, Woodstock and London.
- **6.30 p.m.—North Toronto, West Toronto and intermediate points.

*Daily. **Daily except Sunday.

G. T. R. TIME TABLE

- 7.00 a.m.—For Lakefield.
- 8.10 a.m.—For Port Hope, Cobourg, and points east, connecting at Port Hope for Toronto arriving Toronto 11.05 a.m.
- 8.20 a.m.—For Hastings, Campbellford, Stirling, Madoc, Belleville, Deseronto, Napanee, Kingston, Brockville, Montreal.
- 8.20 a.m.—For Lindsay, Orillia, Collingwood, Midland, Penetanguishene, North Bay, Toronto, Hamilton, Niagara Falls, Buffalo, New York, Brantford, London, Detroit.
- 11.40 a.m.—For Millbrook, Port Hope, and all points on the main line east and west. Close connections at Port Hope with International Limited for Toronto, Detroit and Chicago.
- 11.40 a.m.—Mid-day Express for Toronto, reaching Toronto 3.25 p.m.
- 12.20 p.m.—For Lakefield.
- 1.30 p.m.—For Hastings, Campbellford, Stirling, Madoc, Belleville, Deseronto, Napanee, Kingston and Brockville.
- 5.35 p.m.—For Lindsay, Orillia, Midland, North Bay, Toronto, Hamilton, Niagara Falls, Buffalo, New York.
- 5.40 p.m.—For Lakefield.
- 8.55 p.m.—Local for Lindsay.
- 9.05 p.m.—For Millbrook, Port Hope, Belleville, Kingston, Brockville, Montreal and Boston.

GRAND TRUNK RAILWAY SYSTEM
DOUBLE TRACK ALL THE WAY
TORONTO-CHICAGO
TORONTO-MONTREAL
FOR CHICAGO
Leave Toronto 8.00 a.m., 4.40 p.m. and 11.45 p.m. daily
FOR MONTREAL
Leave Toronto 9.00 a.m., 8.30 p.m. and 11.00 a.m. daily
Smooth Roadbed.
Highest Class of Equipment.
Full particulars and berth reservations at Grand Trunk ticket offices.
H. A. ROSE, City Ticket and Passenger Agent. Phone 259.

CANADIAN PACIFIC
For WINNIPEG and VANCOUVER
leave Toronto 10.20 p.m. daily
Attractive Tours to
PACIFIC COAST POINTS
Particulars from Canadian Pacific ticket agents, or write M. G. Murphy, District Passenger Agent, cor. King and Yonge Streets, Toronto.
J. SKINNER, C.P.A., 343 George St.

Piano Tuning
Phone 595
The GREENE MUSIC CO
CHARLOTTE STREET,
when your piano requires tuning or regulating. All work guaranteed.

Hear Stanley Dancey - In Victoria Hall - TO-NIGHT

WAR CORRESPONDENT

(Bradburn's Opera House)

And SATURDAY NIGHT

Dancey witnessed 14 battles; was with the Allied armies in the Retreat from Mons to Paris; was six months on the firing line, two and a half months behind the German lines.

Mr. Dancey will also show 200 real slides of the war. These pictures were taken personally by him.

Admission 25c

Robt. Fair & Co., Ltd.

SATURDAY Sale of Ladies' Strictly Tailored Suits

—AT—

$13.50, $15.00 $18.00, $20.00 $25.00

The smartest that could possibly be desired. They possess all the charm and character of suits at double the price.

Faultless workmanship and finish, clean-cut in every particular.

25 snappy up-to-date styles in Serges and Gabardines, in Navy, Black, Green, Belgian Blue, Sand, Tan and Grey. Also Black and White Checks.

Strictly Tailored means they don't get out of shape.

These Prices are for TO-MORROW—Saturday

$13.50, $15.00, $18.00, $20.00, $25.00

DR. GALLIVAN IS PRESIDENT

Local Medical Association Elect Officers

At a meeting of the Peterborough Medical association, in the public library, last night, some matters relative to the convention in this city of the Ontario Association were discussed.

Officers for the local association were elected as follows:—

President—Dr. J. V. Gallivan.
First Vice-Pres.—Dr. N. H. Sutton.
Second Vice-Pres.—Dr. F. C. Neal.
Secretary—Dr. D. C. King.
Treasurer—Dr. N. D. Buchanan.
Library Committee—Dr. Morgan, Dr. Malcolm McCulloch, Dr. Scott.
Executive Committee—Dr. Cameron, Dr. Mann, Dr. McPherson.
Auditors—Dr. Greer, Dr. McNulty.

PERSONALS

Mr. James Fitzgerald of Indian River entertained about twenty of his friends on Tuesday evening.

Mrs. G. F. Horsley, 409 Walton Street, left last evening for Halifax, N.S., from where she will sail for England on the Metagama.

The last of the series of twilight musicales under the auspices of the Women's Art Association will be held on Saturday, April 17th. It was formerly announced for tomorrow but has been postponed until that date.

At Thursday's meeting of the Morning Musicale Society Mrs. Allan read an extremely interesting paper on "Music and War." The musical numbers were contributed by Miss Lora Logan, Miss Ada Richardson and Miss O. Johnston. On April 22nd, a business meeting will be held when the officers will be elected for next season.

A very interesting meeting of the Woman's Christian Temperance Union, was held yesterday afternoon at the home of Mrs. T. W. Whalley, Engleburn Ave., when the reports were heard from the delegates to the Dominion Alliance Convention. Quite a number of ladies were present. Mrs. Lane sang a beautiful solo which was much enjoyed.

The next regular meeting f the local union will be held at the Y. W. C. A. the last Friday of this month.

The residence of Mrs. Chiles, 92 Aylmer St., was the scene of a very interesting affair on Wednesday evening last, when Miss Jessie Havery, of Albert St., a popular local girl, was given a miscellaneous shower by about twenty of her friends. The affair was a complete surprise to Miss Havery. A pleasant evening was spent in music and games, and Miss Havery was the recipient of the heartiest good wishes and congratulations on her approaching wedding, which takes place this month.

BANKERS' DANCE.

The bankers of Peterborough gave one of the nicest dances of the year last evening, the proceeds of which have been donated to the King's Daughters. It was held in the Conservatory of Music hall.

Every one was unanimous in his praise of the music, which was supplied by Asa Huycke's orchestra. It would have been extremely difficult to improve it, and the liberal manner in which encores were dispensed added to its popularity.

Beautiful decorations, in the shape of flags, streamers and bunting were supplied by Messrs. J. J. Turners and Sons for which the committee are deeply thankful. They also desire to thank cordially the King's Daughters for the dainty refreshments, and the Peterborough Floral Company for flowers and palms, and the A. W. Cressman Company for furniture they so kindly loaned.

The patronesses for the dance were Mrs. P. Campbell, Mrs. J. Crane, Mrs. W. H. Dunsford, Mrs. V. Eastwood, Mrs. A. F. Knight, Mrs. C. H. Pennefather, Mrs. W. R. Travers and Mrs. A. Tomlins.

The committee whose efforts were so successful was composed of W. W. Dean, L. B. Jepson, W. B. Sloan, C. H. Paton, J. S. Watson, R. Cottrell, secretary, and A. F. Knight, chairman.

Local News in General

The intrinsic cost of a cup of tea is nothing compared with the value in satisfaction that you expect. Don't let the dealer make an undue profit by selling you a substitute when you want "SALADA."

Notice.

Mr. Albert Lewis who conducted a barber shop on Simcoe St. opposite Montgomery House is now in charge of the Tonsorial Parlors at the Empress Hotel where he will be pleased to meet his many friends and patrons.

Tonight.

Every music lover in the city should attend the Gladys Seward recital tonight in Conservatory of Music Hall. Miss Seward has been absent from the city for five years, and no doubt a large attendance will be present.

AT THE "MOVIES."

Mr. John Emerson, added to his popularity with patrons of the Empire Theatre, when the Bachelor's Romance, in which he takes the leading role, was presented yesterday afternoon and evening. There are also several splendid comedies.

Miss Flood and Erma are seen at the Royal Theatre in a novelty act that is pleasing throughout. The pictures are excellent.

House and Effects Are Destroyed

Early Morning Fire Left Little for Owner

While the family were at a party in a nearby house, the home of Mr. Thomes Blodgett, 617 Downie St., was completely wiped out by fire this morning about half-past two. With the exception of a few pieces of furniture and some wearing apparel, all the contents were destroyed while a new sewing machine is but a piece of twisted iron.

The house was of wood and plaster construction and was built many years ago, consequently it was dry and burned like matchwood. The first intimation that his home was in flames came to Mr. Blodgett when one of the people at the house party looked out of the window and saw the brilliant reflection of the flames. He gave the alarm, and while the department responded in as quick time as possible, the outbreak had gained too great headway. The neighbors collected and pulled out some of the contents.

Mr. Blodgett and family were forced to seek refuge in a daughter's house.

Mr. Blodgett carried some insurance, but he did not know how much. He also could not estimate his loss, but figured that nine hundred dollars would hardly cover it.

SPRINGTIME.

By F. A. Conners.

The glad Springtime has come again,
With its bright sunshine and showers,
To melt away the winter's snow,
And give us grass and flowers;
And fill the air with music sweet
From little birds that sing,
And everything in nature speaks,
To tell us it is Spring

The buds are bursting on the trees
As nature stoops to don
Her robes of green on every bush
And carpets on the lawn;
The new-born blossoms scent the air,
And everything is sweet,
The sun in glittering rays above
The grass beneath our feet.

We welcome the glad Springtime here,
In resurrection power,
Restoring life and beauty too,
In every tree and flower.
With each recurring season,
Comes whispers from above,
In Nature's many voices,
Declaring, "God is Love."

Louise Chipperone, charged at North Bay with the murder of her two children last winter, has been adjudged insane and will be kept in confinement until she can be deported to Italy.

Our Part in Your Eye Comfort

To the wearer of glasses, the best lenses and mountings are those he doesn't have to think about. Our customers never think about our glasses once they leave our store. We've done the thinking for them.

TAIT OPTICAL CO.
410 GEORGE STREET
PETERBOROUGH

DIAMOND HALL.

Warne Bros.
PETERBORO'S LARGEST JEWELERY STORE

We have the most modern Repair Department in the city, combined with skilled workmen, that insures you of prompt and satisfactory service.

Warne Bros.
DIAMOND HALL
The Noted Diamond Dealers and Jewelers.
349 George St.

WEDDING BELLS

MURPHY—RORABECK.

Norwood, April 9.—A pretty Easter wedding took place at the home of Mr. and Mrs. Thomas E. Rorabeck, Alma Street, Norwood, Wednesday evening, when their second daughter, Miss Winnifred Pearl, was united in marriage to Mr. John Anson Murphy, of Smith, son of Mr. and Mrs. John Murphy, also of that township. The officiating clergyman was the Rev. A. M. Irwin, B.A., B.D.

The ceremony, which took place at 6.30 o'clock p.m., was performed under an arch of evergreens, adorned with Easter lillies. The bride was given away by her father and looked beautiful attired in a dress of ivory satin, with pearl trimming, drop skirt of cream net, bridal veil with orange blossoms, and carried a large bouquet of white carnations. Miss Lillie Robson, of Lakefield, was bridesmaid, and wore a dress of pink silk with pearl trimmings and cream shadow lace, and carried a bouquet of pink carnations. The groomsman was Mr. H. E. Rorabeck, brother of the bride; while Miss Gertrude Rorabeck, of Asphodel, played the wedding march.

After congratulations had been showered upon the happy young couple, all repaired to the tastefully decorated dining room where a delightful wedding dinner was partaken of.

Guests were present from Lakefield, Halls Glen, Hastings, Havelock and Campbellford.

The handsome presents of cut glass, china and furniture bestowed, evinced the esteem in which the bride and groom are held by a large circle of friends. The groom's gift to the bride was a sunburst of pearls; to the bridesmaid a gold necklace set with pearls and amethysts; to the pianist a crescent brooch of pearls; and to the groomsman a set of gold cameo cuff links.

The bride's going-away suit was of sand shade serge with hat to match and white plume.

More Gifts for Rev. T. J. Robinson

Presentations by Sunday School and Ladies Aid

A watch fob and address was presented to Rev. T. J. Robinson on behalf of the Sunday School at Burns Church, Milverton. The Ladies' Aid also presented gifts to Mr. and Mrs. Robinson.

Rev. T. J. Robinson will move his family to Lakefield in the near future, to take up his new duties at the Presbyterian Church.

INDUCTION SERVICE.

The Presbytery of Peterborough will meet in the Presbyterian church at Lakefield on Wednesday evening, April 14, at 7:30 o'clock, for the purpose of inducting the Rev. T. J. Robinson to the pastoral charge of the Lakefield and North Smith congregations.

ANNIVERSARY AT ARMY TEMPLE

Thirtieth Year Will be Fittingly Celebrated

The thirtieth anniversary of the advent of the Salvation Army into Peterborough will be celebrated in fitting style on Saturday and Sunday.

Brigadier McMillan and his son, Band Sergt. McMillan, of Montreal, together with Major and Mrs. Walton, of Montreal, will arrive on Saturday afternoon at 4:23, and will be welcomed by the officers and locals of the corps, together with the band, and will be escorted to the Temple. Two rousing open-air services will be held on Saturday evening at 7 o'clock, and a great welcome demonstration at the Temple at 8 o'clock.

Special services all day on Sunday, and on Monday the choir of St. James Methodist Church will give a very special concert arranged for the occasion.

Further announcement will be made tomorrow about the Sunday and Monday meetings.

LAID TO REST.

Yesterday afternoon the late Mrs. George J. Moore, 154 Rubidge street, was laid to rest in Little Lake Cemetery. Adjutant McElhiney conducted the funeral service. The pallbearers were Mr. E. Roberts, of Toronto, Messrs. P. Kane, M. Succee, M. Hiscock, Bandmaster Beer and James Richardson. A large number of floral tributes showed the high esteem in which the late Mrs. Moore had been held.

City Cafe Invites Particular People

Special Features Include Private Dining Rooms for Ladies

Particular people are invited to the City Cafe, 174-176 Charlotte St., when the doors are opened tomorrow for the first time. Mr. Charles Chen, the proprietor, who comes to Peterborough, with sixteen years' experience, controls cafes in London, Woodstock and other Canadian cities and he has spared no expense to give this city the best. The City Cafe has special features in private dining rooms for ladies in the upstair apartments which also provide dressing and toilet rooms. Local contractors have remodeled the premises in a highly creditable manner and the furnishing and equipment of the City Cafe will satisfy the most critical patron.

FIRST CHURCH OF CHRIST SCIENTIST

Term of Mr. and Mrs. Todd Has Expired

First Church of Christ, Scientist, held their annual business meeting last night. The auditors' report shows the church in good financial condition. As this church looks for the signs of healing as, Jesus said would follow them that believe, as a proof of spirituality and progress it was shown that the best healing in the history of the church had been done during the past year.

According to the law of the Mother Church, Mr. and Mrs. Todd's terms of office expired and as there are none in the church to take their place, the church disorganized for the present. Consequently, after next Sunday the church will be closed until further notice. The matter is left in the hands of the Board of Trustees to adjust.

MOTION TO SET ASIDE WRIT IS DISMISSED

A motion was made yesterday before the Master in Chambers at Osgoode Hall on behalf of the defendant in the case of William Hamilton Company, Limited, vs. Kahil Farah, to set aside the writ on the ground that the defendant was in New York and outside the jurisdiction and that substitutional service of a writ for service within the jurisdicton had been made upon his secretary in Englehart. The motion was dismissed with costs in the cause. Wood and Wearing are the solicitors for William Hamilton Company.

Government Agent Here for Saturday

Mr. T. Howell, the special representative of the Ontario Government is in the city receiving applications from farmers and men who seek employment on farms, will remain here over Saturday, for the convenience of farmers who may wish to consult him.

Mr. Howell may be found at the district office of the Department of Agriculture, room 12, Bank of Commerce building.

WANTED---FARM HELP

We are in a position to place a large number of experienced and inexperienced farm help in this district. **MR. T. HOWELL**, special Representative of the Ontario Government, will be pleased to interview applicants from 9 a.m. till 5 p.m. on **SATURDAY, APRIL 10**, at the District Office of the Ontario Department of Agriculture, **Room 12, Bank of Commerce, Peterborough, Ont.**

All persons who desire to locate on farms are required to furnish references. Farmers in need of help should make application to the Director of Colonization, Parliament Buildings, Toronto, or see Mr. Howell personally at Peterborough.

H. A. MACDONNELL, Director of Colonization.
HON. J. S. DUFF, Minister of Agriculture.

AMUSEMENTS

GRAND OPERA HOUSE
J. J. Turner & Sons, Proprietors & Managers.

Matinee and Night **Saturday, April 10**

SEPTEMBER MORN

SPRIGHTLY CHORUS OF SEPTEMBER MORN BEAUTIES.

20 SPARKLING SNAPPY SONG SUCCESSES.

SPECIAL WAR PRICES—Matinee 25c, 35c, 50c and 75c. Evening, 25c, 50c, 75c and $1.00. Seats Thursday.

ROYAL THEATRE

NEW PICTURES TO-NIGHT

SIX THOUSAND FEET OF PICTURES SHOWN.
These are controlled by the largest film company in Canada.
SPECIAL FEATURE TODAY—Biograph presents
DANIEL DORONDO in

GWENDOLIN

From Geo. Elliot's novel in two parts

THE SHERIFF'S REWARD—A Cowboy Drama—Selig.
Edison presents Arthur Housman in GETTING TO THE BALL GAME.
Three other Comedies, including GEO. ADE. also VAUDEVILLE.

FLOOD & ERNA
THOSE NOVELTY GIRLS.

This act is a most unusual offering. We recommend it and ask our patrons not to miss it.

The biggest programme in the city for

10c, Children 5c — M. PAPPAS, Prop.

AT THE NEW **TIZ-IT** THEATRE

MRS. FOSTER'S GRAND ORCHESTRA

MATINEE 5c to all

NIGHTS 5c & 10c

HIGH CLASS PHOTO PLAYS ONLY at the

TIZ-IT To-night

MARY PICKFORD IN **THE FIBBER AND THE GIRL**
If you want to laugh see Mary tonight.

Extra Attraction.
FOR THE EMPIRE
Complete in 3 acts, showing the Scotch Guards in action.

Episode 6
TREY O' HEARTS
and others.
SATURDAY MATINEE
For ladies and children. Admission 5c only.
Come tonight and see
THE BEAUTIFUL UNKNOWN — at the
MATINEE 5c to All — **Red Mill** — NIGHT 5c & 10c

PARAMOUNT — PARAMOUNT

EMPIRE THEATRE Matinee and Night — THURS., FRI., SAT.
DANIEL FROHMAN presents JOHN EMMERSON in the famous Sentimental Comedy.

"THE BACHELOR'S ROMANCE"

The Comedy of a Literary Man Who Meets His Heroine
A QUAINT PORTRAYAL OF A TENDER LOVE.
ALSO OTHER COMEDIES AND WAR SKETCHES.
Mon., Tues., and Wed., GABYS DESLYS, the Celebrated International Star in

"HER TRIUMPH"

Mats. 10c. Evening 5c. 10c, 15c. Sat. Mat. 5c. to all.

PARAMOUNT — PARAMOUNT

OPENING OF CITY CAFE

174-176 Charlotte St.

Opposite White House

CHAS. CHEU will Open his first-class Cafe on

Saturday, April 10th

And Invites Your Patronage

Private Dining-Room for Ladies

8 PAGES TO-DAY

THE DAILY REVIEW

"A Clean, Constructive Newspaper"

Sunday—Sun rises at 5.36 a.m. and sets at 6.52 p.m.

Daily Review Established 1870
Weekly Review Established 1853

Peterborough's Oldest Newspaper

PETERBOROUGH, ONT., SATURDAY, APRIL 10, 1915

Every Evening (Sundays and Holidays Excepted) at 4 o'Clock.

GERMANS TORTURE BRITISH PRISONERS

GUNS WERE BROKEN OVER THEIR BACKS

British Prisoners so Ill Treated They Asked to be Shot

WERE KICKED AND STARVED

(Canadian Press Despatch.)

LONDON, April 10. — Many "painful statements," says the Daily News, are published in the "white paper" containing correspondence which passed between the British and German foreign offices with respect to the treatment of British prisoners of war in Germany. A French priest, referring to the treatment of prisoners at Minden says: "German soldiers kicked British prisoners in the stomach and broke their guns over their backs. They forced them to sleep out in marshy places so that many are now consumptive. The British are almost starved, and such has been their torture that thirty of them asked to be shot."

A letter from an internment camp at Ruhleben says: "Officers treat prisoners with great brutality, even to the extent of personal violence. Men sometimes have not received a scrap of meat for a whole week, and the ingredients in soup seem to be condemned stores. The sick wailed all day, but no doctor came although he could be seen walking about the square for hours, smoking cigarettes."

FEMALE PRISONERS IN DETENTION CAMPS.

Sir Edward Grey wrote that a communication from the German Government revealed the fact that there were female prisoners in German detention camps, and that prisoners in Germany were being kept very short of food, if not actually starved. The German reply, long delayed, consisted of such denials and excuses as this: "It will certainly be admitted by every discriminating British inmate of the camp at Ruhleben that in the face of the attempt of his own government to starve the German people, the bill-of-fare offered is above all criticism."

"Allotted rations being adequate for Germans, they are adequate for prisoners, too."

EX-ALD. WM. LANGFORD.

Who is a candidate for the vacant seat in the City Council and asks for the support of the electors of the North Ward, the principal plank in his platform being the economical administration of the city's business.

FRENCH SHIP SUNK BY SUB.

Had Cargo of Chalk and Was Bound for New York

CREW WERE SAVED

(Canadian Press Despatch.)

Le Treport, France, April 10. — The three-masted ship Chateau Briand of two thousand tons from London for New York with a cargo of chalk was sunk by a German submarine off the Isle of Wight, Thursday morning.

The crew were saved. They were given ten minutes by the German commander to launch the boats. The ship was then torpedoed.

Splendid Trips Offered by the Review Attracts Attention of Many Prominent Ladies

Great Contest Will Open Monday and Subscribers Are Urged to Save Their Votes for Favorites — Some of the Sights the Winners Will See — Trip Will Last 21 Days and Every Item of Expense Will be Paid by The Review — Nominate Yourself or a Friend To-day

Monday will be a red letter day in the lives of many young ladies in Peterborough and district.

Monday is the opening day of the Review's great World's Fair voting contest. Young ladies who want to visit the greatest of expositions should not fail to take advantage of the opportunity that is now before them. Travel across the continent as a guest of The Review. The invitation is open to all young women whose residence is within the circulation zone of the paper.

Four Young Ladies Will Go.

The Review has made provision to send four young ladies on this great international tour. To say that the trip is wonderful is but putting it mildly and you have an equal opportunity with the others to win one. You do not know the extent of your abilities until you have tried to see what you can do in such a splendid contest. It will be lots of fun also and you will enjoy every minute of it. Join the contest and enjoy both the contest and the trip. Do not wait until all your friends have pledged their support to some other lady. The contest starts Monday so make up your mind now to be one of the winners.

Up to the present time a number of nominations have been received and the campaign promises to meet with popular favor. The trips are indeed tempting and early next week a detailed itinerary will be published showing the many different features of the trip from day to day. The return through the Canadian West should appeal to everyone and The Review believes this part of the tour will be equally as interesting as the Exposition and California.

Some of the Sights You Will See.

At Denver—Set your watches back one hour. The Denver Chamber of Commerce Reception Committee will greet you at depot. After stepping off train through "Welcome Arch" touring cars will be waiting at the depot to take you for an atuomobile trip in and about the city. Some auto trip sights will be Welcome Arch, Public Library, Auditorium, the State Capitol, Pioneer Monument, D. & F. Tower (the third highest in the world), U. S. Mint, Woman's Club Building, New Marble Postoffice, Observatory Point in Cheesman Park (for the 200-mile mountain view). Fifteen miles along paved boulevards through Denver's most beautiful residential districts; sightseeing through all hotel, financial, skyscraper and shopping districts; Denver's famous zoological garden of native wild animals, pheasantries and aviaries.

Seeing the Foothills. — The most beautiful trip in all Colorado. It will be a half day tour into the Rocky Mountains in luxurious observation cars, showing lakes, gardens, sparkling streams, rugged canyons and the vast irrigation systems. Two miles along the summit of the Arapohoe Plateau; with an uninterrupted 200-miles range of the Rockies. At the entrance to "Golden" Canyon we pass through the "Clear Creek Placer Fields." The discovery of gold at this point caused the great gold excitement in 1859. This district is the Mecca for camera enthusiasts.

At Colorado Springs.

Here we have a unique and entirely different trip arranged for you, a tally-ho drive through the Pike's Peak region, taking you over the "Mesa Drive," beautiful "Glen Eyrie," "Manitou" and the world-renowned "Garden of the Gods."

Automobiles will be waiting at the depot to take you for a complete sight-seeing trip of the city.

As our tour comprises everything worth seeing, we take pride in announcing the following places of note we will visit: The Beehive House, Mormon Temple and Tabernacle,

(Continued on Page 5.)

LIEUT. HAROLD MATTHEWS.

With the First Brigade, Canadian Field Artillery, First Canadian Contingent. Placed in command of a battery, Lieut. Matthews has been entrusted with some important duties at the front, and, along with other Peterborough boys, he has won the praise of his superior officers.

ARE ON QUEEN'S HOSPITAL STAFF

Local Nurses Leave in Near Future for England

Kingston, April 10.—The staff of Queen's stationary hospital corps has been completed and recommended to Ottawa. The establishment of the hospital will be 129, and will be known as Queen's College Stationary Hospital No. 3. The corps will be commanded by Lt.-Col. Etherington and will leave the city some time between this and the 1st of May. Lt.-Col. Etherington, Officer Commanding; Surgeons, Captain C. E. Kidd, Lieut. Ballantyne, Lieut. Polson; civic surgeons, Dr. Anglin, Dr. W. T. Connell, Dr. Garfield Platt; dental surgeon, Captain Ernest Sparks; radiographer, Lieut. J. P. Quigley; quartermaster, Hon. Captain James Wallace, chaplain of the 45th regiment.

The following nurses have volunteered and will accompany the corps:

Miss Annie Baillie, Grace B. Hiscock, Bertha M. Webber, Hattie Brydon, Lillian E. Pugh, Martha J. Stewart, Marpel A. Lane, Mary M. Abernethy, Gertrude E. Reid, Mabel A. Bonter, Nellie Christie, Ruby Cornett, Marion Stevens and Bessie Rogers; Mrs. Lulu H. Kidd and Mrs. Kate Forneri Robinson, Kingston.

Those from Ottawa are: Misses Kathleen M. Hastey, Eliza M. Finlayson, Etta Sparks, Beatrice Davidson, and Frances Ellwood. The others are Misses Louise F. McLeod, Calgary; Mabel K. Douglas, Peterborough; Robertine L. Thompson, Minnie P. McBride, Hattie O. Stacey, Mary H. Hambly, of Belleville; Senora Herrington, Napanee; Lora McCammon, Brockville; Myrtel McMillan, Port Hope; Winnifred H. Fray, Pembroke; Frances M. Smith, Peterborough; Eva P. Roberts, Peterborough; Alice Watkins, Toronto, and Bertha Rowe, Brockville.

WAREHOUSE WITH TOBACCO BURNS

Loss is Several Hundred Thousand Dollars

(Canadian Press Despatch.)

Liverpool, April 10.—Fire in the Stanley Warehouse on Mersey Docks where an immense quantity of tobacco is stored, caused a loss of several hundred thousand dollars last night.

Harold F. Hill Going to the War

Harold F. Hill, son of Mr. W. H. Hill, the well-known local boy who has been attending Queen's University, left this morning for Montreal, where he will be connected with the infantry forces of the third contingent. He passed his examinations for lieutenant two weeks ago, and will in all probability serve in that capacity. The prominent place he held in athletics in Peterborough while a student at the P. C. I., and also while attending Queen's University at Kingston, won for him a host of admirers. He played halfback for Queen's University rugby team in the Intercollegiate last season and was also a member of Queen's basketball team.

SIGN PEACE IN BERLIN

At Dictation of the Allies Says War Correspondent

A LECTURER WHO IS WORTH HEARING

The lecture given in Victoria Hall last night by the war correspondent, Mr. Stanley Dancey, was an illuminating and interesting discourse. Col. Miller introduced him, and he opened his address by pointing out the popularity of the British war song, "Tipperary." He was in Boulogne on August 21st and saw the landing of the British expeditionary force, singing "Tipperary." He heard it sung in the famous battle of Mons and retreat therefrom; he heard it at the battle of the Marne, and said that even in the south of France the people, thinking it was a revised edition of the British national anthem, were chanting it in their churches.

Mr. Dancey thought the war would last until September, but did not think it possible for Germany to hold out longer. Peace will only be signed in Berlin, at the dictation of the Allies, and the United States will have nothing to say about it.

As to who started the war, he said that Germany had told her reservists in the United States to report as early as the month of May. He said we were fighting not only for King and country, but more so for liberty and honour. It was militarism against civilization, the outcome of which would be a revolution in Germany and a new order of things there.

The speaker gave vivid accounts of the big battles and fights around Liege, and said that in daring deeds no previous war had anything to equal them. At Liege, 137,000 Germans were killed in nine days, but that allowed the French time to complete their mobilization and the British to land. 120,000 British fought against a million Germans. They were three times surrounded, and three times cut their way through in the famous rearguard action from Mons. At one time General French called for one thousand volunteers to hold the trenches while the British retreated. The Black Watch volunteered, and of 1,000 men but 33 poor straggling examples of humanity rejoined the main forces. At Armentieres it was the Irish that saved the Scotch. Home Rule was buried fathoms deep, and the whole of the Irish people, regardless of class or creed, were standing by the King. At the Marne, the Royal Engineers bridged the river under a perfect storm of shot and shell, and the Allies were enabled to drive the Germans back to the Aisne. Some of the trenches are built of concrete. Britain has five million men under arms and two and a half million ready for fighting. These men, marching eight abreast day and night would take nine and a half days to pass a street in Peterborough. Of

(Continued on page 8.)

FOUND DEAD BY HIS WIFE

W. T. Whitnell Retired Last Night in Good Health

W. T. Whitnell, who lived at 132 Hunter Street east was found dead in bed this morning by his wife who tried to waken him about six-fifteen. He had retired the night before in usual good health and had not complained of feeling unwell. He was about thirty-five years of age and a particularly sad feature of the death is that he had been out of employment all winter and only started to work on Wednesday. Heart trouble is given as the cause of death.

Besides his wife he leaves three children all young. The funeral will take place on Monday afternoon at two o'clock to Little Lake Cemetery.

MRS. GEORGE KERR.

Mrs. George Kerr, a former resident of Peterborough, died in Toronto yesterday at three o'clock after a lingering illness. Her husband resides in Toronto. The deceased was brought up in Peterborough but removed to Toronto about ten years ago. The body will arrive in Peterborough this evening on the C. P. R. local and the funeral will take place Monday morning at nine o'clock to the church of the Sacred Heart and St. Peter's cemetery.

Mrs. Kerr is survived by four daughters and three sons.

LAWRENCE E. CHURCH.

Lawrence E. Church, aged thirty-three, died in the Nicholls Hospital last night after a short illness. He was born in Montreal and came to Peterborough about one year ago. He was employed as salesman by the Campbell Flour Mills Company. He is survived by his widow and two daughters. The deceased was a member of All Saints' Church and the funeral took place at 11 o'clock this morning from Comstock's undertaking parlours to the C.P.R. station, the body being sent to Montreal for interment.

STOLE A RIDE—$5.

Arthur Besscrer, a young man, was put off a C. P. R. train last night while trying to ride without his fare. He got on at Windsor, and was making for Ottawa. He pleaded guilty today and was fined $5.

FARMERS ARE PLOUGHING.

According to reports the farmers have commenced ploughing in the vicinity of this city.

CASUALTIES

(Canadian Press Despatch.)

Ottawa, April 10. (Today's casualties—Princess Patricias—Wounded, Pte. T. Kavanagh, gunshot wound in head, New Waterford, N.S.

Sixteenth Batt. — Wounded, Pte. Robert Craig, Glasgow, Scotland.

Thirteenth Batt.—Wounded, Pte. Guy Ralph Lewis, Congleton, England.

Fifteenth Batt.—Wounded, Pte. Kenneth Miller, Edinburgh, Scotland.

LIQUOR STORES OBSERVE NEW LAW

Blinds Are Drawn at Seven O'clock

Although the official notice had not been received by License Inspector Stewart the liquor stores in Peterborough closed at seven o'clock last night. The notice arrived this morning and giving the proprietors notice was but a matter of form. The Royal assent given to the bills passed by the Legislature on Thursday brought them into operation at once, except such as were to come into force by proclamation.

PRESENTATION OF PONY TO ROD CAMERON

The formal presentation of the pony was made last night to Rod. Cameron at the Empire Theatre. Between the performances one of the merchants, on behalf of the others, made a few brief remarks, outlining the recent pony contest. The boys of today will soon be men of the city, and the fight put up by the successful boy and others in the contest is an excellent example in the training of their young years. He complimented the winner, and also spoke in excellent terms of the next boy, Percy Harrison.

Mr. W. H. Walkey, the auditor, outlined the work of checking over all votes, and announced that he had audited all the merchants' books and previously supervised all counting of ballots, and announced that the majority of votes were in favor of Rod. Cameron, and then called on Master Rod. and stated that the pony and outfit was at the door. He congratulated the winner on his success.

Dick McBride Goes the Way of all Flesh

The late Richard McBride who died in the House of Refuge, was a character of whom not a great deal is known. To those who knew him best "Dickie" was a jovial little fellow who was quite harmless, who would do a friend a good turn if it were possible. He hailed originally from around Harwood and Gores Landing and he was a familiar figure to the boat captains and crew of the steamers which ply up and down the river between here and Rice Lake.

While "Dickie's" great failing was an over fondness for alcohol, he was never noisy or objectionable. Unfortunately he was not a total stranger to His Worship Magistrate Dumble, nor the shelter of the police station which often was to Dickie a friend indeed when it came to giving him shelter in time of need. Though he died in the House of Refuge the memory of Richard McBride will linger among those who knew him as one of life's anomalies.

He is being laid to rest at Lakefield.

EARLY OPENING OF NAVIGATION

Though it is a little early to forecast the date for the opening of navigation this year, it is probable that it will be even earlier than last year. Navigation on the Trent Canal was opened last year on May 13th, and that was seven days before the year previous. The Trent Canal is a pretty accurate guide each year for the opening of navigation. It was stated this afternoon that they looked for an early year.

BOMBARDMENT AND LAND FORCES

Can Force the Dardanelles Says Italian Admiral

(Canadian Press Despatch.)

Rome, April 10. — Admiral Bettolo, former minister of marine, expresses the opinion that the Dardanelles can be forced by proper combination of naval bombardment of the forts, followed up by operations of adequate land forces.

HAS ELECTION BILLED FOR JUNE

Monday June 14 Said to be the Date

(Canadian Press Despatch.)

Ottawa, April 10.—The Free Press (Liberal) quotes a prominent Conservative member from Quebec, as stating that the government has decided on Monday, June 14, at the day of a general election. There is no confirmation.

Ice Trouble at Chemong Bridge

The ice is beginning to shake Chemong Bridge. Last night the frozen mass gave the structure a jam and again today at noon. When the ice opens a little more at the shores the bridge will likely be broken. When it is out of commission, those going to and from Ennismore will have to travel around the head of the lake which lengthens the journey some 18 miles.

TOOK POSITIONS AT POINT OF BAYONET

French Won Day After Desperate Fighting Before Les Esparges

RUSS. MAKE IMPORTANT CAPTURES

(Canadian Press Despatch.)

PARIS, April 10. — (This Afternoon's Statement.) — There is nothing to add today to the official communication last night except the receipt last night of supplementary reports relating that two attacks, which yesterday made us masters of the last German positions at Les Eparges, led to desperate bayonet fighting.

BERLIN, April 10. — (Official Statement.) — Violent attacks between the Meuse and the Moselle continued yesterday. Between the River Orne and the heights of the Meuse, French were severely defeated. All the French attacks from the heights of the Combres, north of St. Mihiel, and on the Ailly-Apremont front near Flirey, have been repulsed. Near Flirey, in consequence of former heavy French losses, the fighting yesterday was less violent.

Further attacks on the Remenauville front and in the forest of Le Pretre and an attempt to conquer Bezange-la-Grande, to the southwest of Chateau Salines, resulted in failure.

Five Belgian officers and 122 soldiers, two French officers and 11 soldiers were taken prisoners by us, together with seven machine guns.

In the Vosges there has been no change.

AUSTRIAN LOSSES OF 26,000 MEN.

GENEVA, April 10. — The Tribune says Austria will remain on the defensive against Serbia in order to send additional army corps to the Italian frontier. The Tribune also asserts that Vienna has decided to sound Russia on the subject of peace terms.

Russians have made important captures of guns during the recent fighting in the Carpathians.

Austrian losses in the battle on the Dukla-Esperies front are placed at 26,000 men.

The Daily Review

Established 1879.

Member of Canadian Press, Limited

THOS. W. WHALLEY—Managing Director

THE DAILY REVIEW is published every afternoon at 4 o'clock (Holidays and Sundays excepted), by the Peterborough Review Printing and Publishing Company, Limited, 166-168 Hunter St.

THE WEEKLY REVIEW, established 1853, is published every Thursday morning at 10 o'clock. Subscription price $1.00 per year to any part of Canada or Great Britain or $1.50 a year to the United States.

When ordering change of address, both the new and old address should be given.

TELEPHONES.

Business Dept.	189
Editorial	435
Mr. Whalley, residence	286
J. F. C. Whalley, B.A., Editor	286
Chas. Curtis, City Editor, residence	273

PETERBOROUGH, SATURDAY, APRIL 10, 1915

THE BELLEVILLE CAMP.

IN VIEW OF the fact that two soldiers have died at the Belleville camp, very probably from meningitis, some might think that the camp was not what it should be, in spite of a local newspaper's authoritative treatment of the subject. The quarters for the soldiers could hardly be otherwise than poor, because Canada was totally unprepared to accommodate the mobilization of an army. These camps had to be made ready as well as could be done under the circumstances, and naturally they are not as comfortable and well-arranged as if Canada had been prepared for raising so large an army in so short a time. It is one of the conditions of war that hardship, exposure and disease have to be encountered, and many a brave man falls before these foes as well as before the enemy. When a man enlists, he should not expect dress parades and feather beds—neither are part of real war. If a man went hunting and slept on a pile of straw with a blanket or two, and ate with one spoon, and possibly drank out of an unwashed cup, he would come back saying he had a fine time, yet the Belleville barracks have very much better accommodation than is provided for hunting trips. Then the trenches are many times worse than the Belleville camp. There are no shower-baths in the trenches. The rule for meals is hard tack and bully beef, and standing in cold water and mud has been the lot of many for days at a time. Besides, the men have been stationed longer at Belleville than was anticipated, but considering the whole number of concentration camps, none of which are conducive to the health of the soldier, it speaks well for the Canadian forces that deaths and sickness have been as few and as unimportant as they have. However, there will likely be a concentration of troops at Valcartier Camp very soon, and the movement of large bodies of troops to a new camp under canvas ought to raise very materially the health of the Canadian troops.

OUR FULL DUTY.

MR. DANCEY thinks Canada has not done its full duty in enlisting men for overseas service. He thinks so, by comparison with Australia and New Zealand. In the matter of naval aid, that is unfortunately true, but we do not think it is so in military preparations. Canada is enlisting men as fast as they can be equipped. Already the mobilization camps are much overcrowded, and factories are working night and day to complete their orders. Besides, Canada's factories have immense orders for British, French and Russian governments, to fulfil. Canada will raise men just as fast as she can equip them and despatch them to Lord Kitchener.

THE POUND-KEEPERS FOR CANADIAN POETS.

WE ARE much indebted to the Orillia Packet and Toronto News for going a-poet-mongering for our benefit. We appreciate their efforts "to discover" Canadian poets. The News says he knows where a poet by the name of Smith is kept in the Toronto World office, but he didn't reproduce (possibly out of a mistaken sense of kindness to ourselves) any of his illustrious and soul-stirring rhapsodies inspired by the Calliopeian Muse. On the other hand, the Packet boldly and honestly attempts to round up some poets who have probably been under a bushel and reproduces some of their most polished and artistic lines, from which we select this one—"But O'Leary is the name that makes them look mighty small." What could Horace write against this? It would almost move Melpomene to tears of jealous rage.

THE WORK OF THE AVIATORS.

THE WORK of the British and French aviators has been of much service lately to the allied armies. The attack on the naval bases has been successful in destroying or damaging several submarines nearing completion, besides Zeppelins and sheds for sheltering aerial craft. In addition, they have been of invaluable service to the artillery and general staff in locating German batteries and trenches and in reporting movements of the enemy forces. By means of the aviators' observations, the range of the enemy's trenches or batteries is given the British and French gunners, who then present the Germans with a few shells. They also ward off attacks of German air craft, and, while their offensive power has not been as great as some predicted, it has been established that aviators are a very valuable part of a modern army.

EDITORIAL NOTES.

THE SCIENTIFIC AMERICAN has photographs of bullets on the wing, that are taken in thirteen-millionths of a second. We are not in a position to dispute this authority, but we must confess an inability to imagine what thirteen-millyunths of a second look like.

WE HAVE DIRECTED that a marked copy of the Review be sent to the P.-K.'s (Pound-Keepers for Canadian Poets), so that they may observe what publicity we have given their efforts in our behalf.

PLENTY OF EGGS EIGHTEEN CENTS

Maple Syrup Bought up at Forty Cents

All the eggs one would want to buy could have been bought upon the market today at eighteen cents a dozen. Eggs were about the most plentiful offering.

"How much are these eggs today?" said one woman going up to a vendor.

"Eighteen cents."

"I'll take five dozen. I got some from you last Saturday and they were so good that I want some more." They really were a fine looking basketful.

Butter was bought up in large quantities at from thirty-three to thirty-five cents a pound. Good chickens were scarce but fetched 75 cents to $1.00 each. No ducks or turkeys were noticeable.

The aspect of the market was one of extreme business. Outside on the square a rushing business was carried on with vegetables and maple syrup most in demand.

Meat was not very plentiful. Some pretty good looking pork was brought on, with the exception of two or three vendors who had really first class meat. Best quality veal sold at 11c. for fronts and 14c. for hinds.

Maple syrup has dropped a little and was purchasable today at forty cents a quart. The supply was quite plentiful and was in considerable demand.

FRIDAY, APRIL 9, 1915

Potatoes, per bag	$ .50	$ .60
Apples, per peck	.25	.35
Onions, per peck	.30	.35
Parsnips, per bag		.75
Turnips, per bag	.35	.40
Carrots, per bag	.50	.60
Parsley, per bunch	.5	.5
Cabbage, per head	.5	.10
Celery, per bunch	.10	.10
Dairy and Poultry.		
Turkeys, each	$3.00	$3.50
Ducks, each	none offered	
Chickens, each	.75	1.00
Butter, per lb.	.33	.35
Eggs, per dozen, fresh	.18	.19
Live Stock.		
Cattle, exporters	$6.90	$7.35
Choice butchers, steers and heifers	5.00	5.50
Light Heifers and Cows	4.50	5.00
Feeders	5.60	6.00
Stockers	3.75	4.50
Beef, dressed, 100 lbs.	9.00	13.00
Hogs, select, 150-300	6.50	7.90
Hogs, dressed, 100 lbs.	8.00	10.11½
Fats and heavies	8.00	9.00
Lights	7.75	7.75
Sows	5.00	5.50
Stags	3.50	4.00
Sheep	3.50	5.00
Lambs	5.75	7.00
Grain, Hay, Straw.		
Hay, ton	$20.00	$22.00
Peas, small	1.75	2.00
Peas, blue	1.50	2.00
Corn, bushel	.85	.90
Barley, bushel	.70	.75
Fall wheat, bushel	1.35	1.40
Wheat, bushel	1.30	1.30
Wool and Hide.		
Wool, washed	25c	26c
Wool, unwashed	19c	20c
Veal Calf Skins	13c	14c
Beef Hides, per lb.	12c	12½
Deacons	75c	85c
Sheep Skins	75c	$1.20
Tallow, rough	2c	2c
Tallow, rendered	5c	6c

WEATHER FORECASTS.

Fresh southwesterly shifting to westerly and northwesterly winds, occasional showers but fair intervals. Sunday generally fair and slightly cooler.

Ontario wheat—No. 2, per car lot, $1.40 to $1.42.

American corn—No. 3 yellow, all-rail shipments, Toronto freights, 81c.

Peas—No. 2, $1.75 to $1.80, car lots, outside, nominal.

Barley—Good malting barley outside, 78c to 80c.

Rye—No. 2, outside, $1.15 to $1.17.

Rolled oats—Car lots, per bag of 90 lbs., $3.40; in smaller lots, $3.50 to $3.55, Windsor to Montreal.

Millfeed—Car lots, per ton: Bran, $26 to $27; shorts, $28 to $29; middlings, $33 to $34; good feed flour, $38 to $39.

Buckwheat—82c to 83c, car lots, outside.

Manitoba flour—First patents, $7.70 in jute bags; second patents $7.20 in jute bags; strong bakers' $7; in cotton bags, 10c more.

Ontario flour—Winter, 90 per cent. patents, $5.80; seaboard, $5.90, Toronto freights, in bags.

Cornmeal—Yellow, 98-lb. sacks, in car lots, $2.20; small lots, $2.30 to $2.40.

WINNIPEG GRAIN MARKET.

WINNIPEG, April 9.—Wheat opened ⅛c to ¼c lower, oats ⅜c higher and flax unchanged to ½c higher. Following opening there was a fair advance in prices of wheat futures and light trading. The cash demand was poor, while there was a fair amount of offerings in both wheat and oats. There was no new business in exports, and bids are said to be about 3c [illegible]

Inspections 417 cars against [illegible] last year, and in sight today 300 cars.

Wheat futures closed 1c to 1⅝c up, cash 1⅝c to 1⅞c up, oats ½c higher and flax ⅝c to 2¼c down.

CATTLE MARKETS

CHICAGO LIVE STOCK.

CHICAGO, April 9.—Cattle—Receipts 1000. Market firm. Beeves, $6 to $8.90; cows and heifers, $3 to $7.90; calves, $6 to $8.75.

Calves—Receipts 16,000. Market strong. Light, $6.80 to $7.15; mixed, $6.85 to $7.20; heavy, $6.60 to $7.10; rough, $6.60 to $6.65; pigs, $5.65 to $6.75; bulk of sales, $7 to $7.10.

Sheep—Receipts 7000. Market firm. Native, $7.40 to $8.50; lambs, native, $7.80 to $10.50.

DOMINION CHINESE CAFE.

JIM HUM, Manager.

Modern and up-to-date rooms, also private dining tables. Drop in and try our special Chinese Dishes—nothing but the best of steaks and chops used. We guarantee the best of satisfaction to strangers and all our patrons.

328 GEORGE STREET

Don't Worry Yourself

about cleaning and pressing that Dress of yours. It will take you a long time, that you will find tedious and trying. You might spoil some dainty part of it with an over-heated iron or use the wrong cleanser. Let us do the work and relieve you of the worry and responsibility. That is our business and we understand it thoroughly and perfectly. We will do it quicker and better than you could, and the cost would not pay for the care and worry you would have.

Parker's Dye Works

R. M. BEACH, Prop.

177 Charlotte St. Phone 250

The Review World's Fair Contest

Voting Coupon No. 1

25 VOTES

NOT GOOD AFTER APRIL 15th, 1915.

In favor of

Miss ....

District No. ....

This Coupon will be void after Saturday, April 15, 1915, and will not be counted if received at The Review after that date. Write name plainly and mail or deliver to the contest department.

MUST BE CUT NEATLY AROUND BORDER.

REVIEW LINERS

FEMALE HELP WANTED.

Ads. under this head 1c. a word. Half a cent a word extra if phoned or charged

WANTED—Experienced general. Apply 488 Hunter Street West.

LOST

Ads. under this head 1c. a word. Half a cent a word extra if phoned or charged

LOST—A purse containing some silver and a bill on Thursday, April 8th, between Post Office and Louis St. Finder please leave at Review Office.

FOR SALE

Ads. under this head 1c. a word. Half a cent a word extra if phoned or charged

CASH REGISTER TICKETS for sale at The Review.

FOR SALE—6 roomed house, shed, shop and 3 lots with sewer entrances. 629 Stewart St.

FOR SALE—First-class new, medium priced house. Desirable locality. Apply G. Metcalf, owner, 278 Dublin Street.

TO RENT.

Ads. under this head 1c. a word. Half a cent a word extra if phoned or charged

TO RENT—Desirable rooms for young men only, use of plunge, shower and tub baths. Prices reasonable. Apply Y. M. C. A.

MONEY TO LOAN

MONEY TO LOAN

Mortgage loans on city and farm property at lowest current rates. Peck, Kerr & McElderry, 415 Water St., Peterborough.

TO RENT VICTORIA HALL

(Bradburn's Opera House.)

A large and commodious hall for concerts, conventions and public meetings, seating capacity 800.

ALSO LODGE ROOMS TO RENT.

For terms apply to

I. DINGMAN

414½ George St. Phone 1244

MEDICAL CARDS

DR. G. STEWART CAMERON

Corner Stewart and Charlotte Sts. Diseases of Women and Obstetrics. Phone 220. House 2-4 p.m., 7-8 p.m.

DR. BUCHANAN

F.R.C.S., Edin., M.R.C.S., Eng., L.R.C.P., Lon. Eye, Ear, Nose and Throat Specialist. Hours: 9-11 a.m., 2-4 p.m., 7-8 p.m. Phone 519. Office: Cor. Water and Murray Streets.

OSTEOPATHY

DR. ASA G. WALMSLEY,

Osteopathic Physician.

Office over Crown Building, corner Hunter and Water Streets. Entrance 124 Hunter Street. Office hours 9 to 12 a.m., 2 to 5 p.m. Evenings by appointment. Office: Phone 649. Residence: Phone 609.

LEGAL CARDS

O. A. LANGLEY

Barrister, Solicitor.

Notary Public, etc. County Magistrate. Offices, Peterborough, Ont., 415 George St., phone 114. Lakefield, Ont., (afternoons). Phones: Office 21. Residence 56.

G. W. HATTON

County Crown Attorney.

Barrister, Solicitor, etc. Trust funds to loan on easy terms of payment. 397½ George Street, cor. Hunter, Peterborough.

RUDDY & BURNHAM

Barristers, Solicitors, Notaries, etc. Offices: 440 Water Street, corner Water and Brock Streets, Peterborough. MONEY TO LOAN. Phone 64. Robt. Ruddy, K.C. J. H. Burnham, M.P.

BENNET & GOODWILL

Barristers, Solicitors, etc., 375 Water St., Peterborough. Telephone No. 191. Money at current rates, upon easy terms. J. W. Bennet. E. L. Goodwill.

W. H. MOORE, K.C.

Barrister, Solicitor, in the Supreme Court, etc. Office: Hunter Street, first stairs west of Post Office. Money to loan.

A. E. DIXON

Barrister, Solicitor, etc.

Office corner Hunter and George Sts., Peterboro. Entrance next to W. Madill's Drug Store.

WOOD & WEARING.

Barristers & Solicitors.

Money to loan. 435 George St., Peterborough.

R. R. HALL

Barrister, Solicitor, etc.

Peterborough, Ont. Office cor. Hunter & Water Sts., over Canadian Bank of Commerce. Successor to Hall, Medd & Davidson. Trust funds to loan on easy terms of payment.

PECK, KERR & McELDERRY

Barristers, Solicitors, Notaries, 415 Water Street, Peterborough. Money to loan at lowest current rates of interest. Easy terms of repayment. E. A. Peck, F. D. Kerr, V. T. McElderry.

HALL & HALL

Barristers, Solicitors, and Notaries Public, Hunter Street, Peterborough, next the English Church. Money to loan at the lowest rates of interest. E. H. D. Hall, Basil D. Hall.

Peterboro' County Farmers Organize

Four Successful Meetings Held This Week

Four very successful meetings were held in Peterborough County on Thursday and Friday of this week by Mr. J. J. Morrison, Secretary of the United Farmers of Ontario, and of the United Farmers' Co-operative Co. Ltd. These meetings were held at Zion and Stewart's Hall on Thursday and at Selwyn and Central Smith on Friday. At all four points the farmers enthusiastically endorsed the new provincial movement among the farmers of Ontario and organized branches of the United Farmers of Ontario. It is expected that this movement will soon rival in importance the great grain growers' associations and companies of Western Canada. Mr. H. B. Cowan of Farm and Dairy accompanied Mr. Morrison to Zion, Selwyn and Central Smith, and Mr. F. E. Ellis to Stewart's Hall. Some indication of the interest taken in the meeting was shown last evening at Central Smith when the meeting lasted until after 12 o'clock. The organized farmers at Zion will be known as the Trewern branch of the United Farmers of Ontario. The other three organizations will be known as the Stewart's Hall, Selwyn and Central Smith branches. The following officers were elected at the different points:—

Trewern Branch: President, J. H. Garbutt, R. Rte. No. 4, Peterborough; Vice-President, Cecil Graham, R. Rte. No. 4, Peterborough; Secretary-Treasurer, Wilbert Rosborough, R. Rte. No. 4, Peterborough; Directors, A. Fitzgerald, R. Rte. No. 4, Peterborough; Geo. Cockburn, R. Rte. No. 4, Peterborough; Jas. Mann, R. Rte. No. 4, Peterborough; Alb. Garbutt, R. Rte. No. 4, Peterborough.

Stewart's Hall Branch: President, Melville Stewart, Stewart's Hall; Vice-President, O. Gibbs, Stewart's Hall; Secretary-Treasurer, R. C. Hanbridge, Stewart's Hall; Directors, W. Reid, Stewart's Hall; F. Driscoll, Stewart's Hall; F. Stewart, Stewart's Hall; Bruce Savigny, Stewart's Hall; M. Smithson, Stewart's Hall, W. Clifford, Stewart's Hall.

Selwyn Branch: President, J. C. McConkey, R. Rte. No. 3, Lakefield; VicePresident, R. Adams, R. Rte. No. 3, Lakefield; SecretaryTreasurer, G. B. Nicholls, R. Rte. No. 3, Lakefield. Directors, Wm. Elliott, Selwyn; Alb. McIlmoyle, Selwyn; John Jas. Northey, R. Rte. No. 3, Lakefield; Herb McIlmoyle, R. Rte. No. 3, Lakefield.

Central Smith Branch: President, Alex. McGregor, R. Rte. No. 2, Peterborough; Vice-President, T. H. Graham, R. Rte. No. 2, Peterborough; Secretary-Treasurer, Chas. Moore, R. Rte. No. 2, Peterborough; Directors, Clayton Telford, R. Rte. No. 1, Peterborough; W. G. Telford, R. Rte. No. 1, Peterborough; Melville Scott, R. Rte. No. 2, Peterborough; Edw. Mahood, R. Rte. No. 2, Peterborough; Robt. Deyell, Fowler's Corners.

LETTERS TO THE EDITOR

To ensure the publication of letters, the name and address of the writer must accompany the communication, not necessarily for publication but as a guarantee of good faith.

ABOUT DEPUTATIONS.

Editor Review,

Sir,—One of the planks of Mr. G. N. Gordon's platform upon which he appealed to the electors of the city of Peterborough to be elected a member of the Board of Education read as follows:—

"If I am elected I will see that expensive deputations do not go out of town on the people's money with the suggested object of improving the knowledge of the deputation in educational matters when the benefit to these members is nil."

Mr. Gordon had a short history while he was a member of the City Council in carrying out this plank of his platform and the following cost of deputations of the City Council while he was a member of it will bear investigation:—

Expenses of Deputations of City Council.

During year 1912	$557.53
During year 1913	618.25
During 1914	446.85
Making a total expense for 3 years	$1622.63

Expenses of G. N. Gordon During the Time he Was a Member of City Council.

During 1912	$34.38
During 1913	40.55
During 1914	43.35
Making a total expense for 3 years	$118.28

The expenses of deputations paid by the Board of Education will stand favorable comparison and are as follows:—

During the Year 1912.

Jan. Deputation to Lindsay to inspect new school	$ 7.75
Apr. Deputation to Trustees Convention in Toronto	25.20
Dec. Deputation to Convention in Toronto re feeble minded children of province	9.00
Dec. Deputation to Toronto re establishment Penny Bank	12.00
Dec. Representative in Toronto to attend meeting Executive Council Ontario Educational Association	7.85
Total	$61.80

During the Year 1913.

March. Deputation to Toronto re feeble minded children of province	$ 9.00
Apr. Deputation to Trustees' Convention in Toronto	26.10
	$35.10

During the Year 1914.

Apr. Deputation to Trustees' Convention in Toronto	49.50
Representative to meeting Technical Association, Toronto re Industrial classes	6.00
	$55.50

Making in all the total expense of deputations for three years $152.40

It will be observed that Mr. Gordon's expenses alone in attending deputations while he was a member of the City Council amounted to nearly as much for these three years as the whole expenses that were incurred in deputations by the Board of Education.

Since Mr. Gordon has been a member of the Board of Education he has approved of a deputation attending the Provincial Convention of trustees and teachers held in the City of Toronto. It is quite evident that Mr. Gordon's deputation plank is a derelict and its quality will compare favorably with the ring-boned, spavined and knee-sprung horses or paper soled boots about which so much is written at the present time.

Yours, etc.,

W. H. HILL.

AN ACKNOWLEDGMENT.

To the Editor of the Review.

Dear Sir, — I wish to thank, through your paper, the Floral Co., Messrs. Heintzman & Co., the Cressman Co., R. Fair & Co., Mr. Wm. Madill, Richard Hall & Son, J. J. Turner & Son, and all who sold tickets and helped in any way to add to the success of the Gladys Seward recital.

Yours very truly,

ALICE ROGER COLLINS.

President Nearly Drowned.

SAN JOSE, Costa Rica, April 9.—Alfredo Gonzales, President of Costa Rica, had a narrow escape from drowning when the Presidential yacht was wrecked in the Carribbean three days ago. He and the members of his party had to swim ashore through a heavy surf to save their lives.

Latest Quotations in Grain, Dairy Products, Live Stock, Etc.

CHICAGO, April 9.—Predictions a decided shrinkage in the visible supply total on Monday tended today to lift the price of wheat. After an early decline, the market closed firm, 5-8c to 2c above last night. Other leading staples, too, all scored an advance, corn 3-4c to 1¼c, oats ¾c to 2 3-8c and provisions 7½c to 25c.

According to a leading authority the results of the deficiency of moisture in Ohio, Indiana, southern Illinois and Kentucky have become apparent in the lack of top growth.

Shorts were active buyers of the later months as well as of the May option, which tightened in a manner that suggested something of a squeeze.

Corn trade broadened out vigorously. The strength which developed had back of it a better cash demand and the fact that receipts had dwindled thruout the west.

Rumors of export sales put firmness into oats. On the bulge, however, much profit-taking was indulged in by the longs.

Expected resumption of shipments of hogs from Chicago next week gave strength to the provision market. Packers bought freely.

TORONTO GRAIN MARKET.

Wheat, fall, bushel	$1 40 to $	....
Goose wheat, bushel	1 30	1 35
Buckwheat, bushel	0 85	....
Barley, bushel	0 83	0 84
Peas, bushel	1 25	1 35
Oats, bushel	0 64	0 65
Rye, bushel	1 15	....

TORONTO DAIRY MARKET.

Butter, creamery, lb. sq.	0 35	0 37
Butter, creamery, solids	0 33	0 35
Cheese, new, large	0 18½	....
Cheese, twins	0 19¼	0 19½
Eggs, new-laid	0 21	....
Honey, new, lb.	0 12	....

GRAIN AND PRODUCE.

TORONTO, April 9.—Quotations on the Board of Trade are as follows:

Manitoba wheat—No. 1 northern, $1.60½, lake ports; No. 2, $1.59¾; No. 3, $1.57.

Manitoba oats—No. 2 C.W., 69c; No. 3 C. W., 68c, track, bay ports; No. 1 feed, 67c; sample oats, 66¾c.

Ontario oats—White, outside, 60c to 61c.

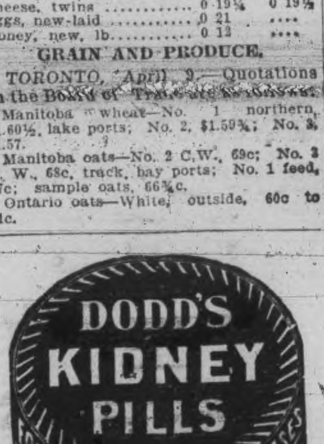

MAKE EASTER

the occasion for that portrait you have promised yourself so long. It is an appropriate time to exchange photographs.

An appointment will save inconvenience any annoying delays.

THE Roy STUDIO

140½ Hunter St.

"The photographer in your town."

At the Douros Fruit Store

NEW MAPLE SYRUP

New Beets	Celery
Carrots	Radish
Cabbage	Lettuce
Green Onions	Rhubarb
Tomatoes	Cucumbers
Green Peppers	Mushrooms

Oranges, Bananas, Pineapples, Tangarines, Grape Fruit and Apples.

Fresh Salmon Trout and Halibut.

THE DOUROS CO.

Phone 18-19. 376 GEORGE ST.

SYNOPSIS OF CANADIAN NORTH-WEST LAND REGULATIONS.

THE sole head of a family, or any male over 18 years old, may homestead a quarter-section of available Dominion land in Manitoba, Saskatchewan or Alberta. Applicant must appear in person at the Dominion Lands Agency or Sub-Agency for the District. Entry by proxy may be made at any Dominion Lands Agency (but not Sub-Agency), on certain conditions.

Duties—Six months residence upon and cultivation of the land in each of three years. A homesteader may live within nine miles of his homestead on a farm of at least 80 acres, on certain conditions. A habitable house is required except where residence is performed in the vicinity.

In certain districts a homesteader in good standing may pre-empt a quarter-section alongside his homestead. Price $3.00 per acre.

Duties—Six months residence in each of three years after earning homestead patent; also 50 acres extra cultivation. Pre-emption patent may be obtained as soon as homestead patent, on certain conditions.

A settler who has exhausted his homestead right may take a purchased homestead in certain districts. Price $3.00 per acre. Duties—Must reside six months in each of three years, cultivate 50 acres and erect a house worth $300.

The area of cultivation is subject to reduction in case of rough, scrubby or stony land. Live stock may be substituted for cultivation under certain conditions.

W. W. CORY, C.M.G.,

Deputy of the Minister of the Interior

N.B.—Unauthorized publication of this advertisement will not be paid for.—64388.

Children's Aid Society

FOR THE CARE OF NEGLECTED AND ILL-TREATED CHILDREN,

Incorporated by Act of Legislature Information required. Information strictly private.

CHILDREN FOR ADOPTION

GEO. COCHRANE.

Agent and Asst. Sec.

Just Arrived

Choicest Fresh Fish in Halibut, British Columbia Salmon, Fillet of Haddie, Salt Herring, Cod Fish.

FRUITS

The Finest Oranges, Grape Fruit, Bananas, Lemons and Apples.

GREEN VEGETABLES

Celery, Lettuce, Radishes, Spring Onions and Parsley.

Also Good Potatoes, Beets, Carrots, Parsnips, cheapest in city.

TRY OUR GROCERIES.

D. M. MINICOLO

410 George St. Phone 931

Toronto Savings and Loan Company

Paid-up Capital	$1,000,000 00
Reserve Fund	850,000 00
Profit & Loss Account	95,993 12
Total Assets	3,876,065 81

SAVINGS DEPT.—3½ per cent. paid Quarterly on Deposits of One Dollar and upwards. Interest accrues from date of Deposit to date of withdrawal. Every convenience and facility offered to Depositors, including privilege of cheque withdrawal.

DEBENTURE DEPT.—4 per cent. paid half-yearly on sums of One Hundred Dollars and upwards. Company's debentures issued in terms of from 1 to 5 years, with half-yearly coupons attached bearing interest at the above rate.

Executors and Trustees are authorized by law to invest in the Debentures of this Company.

MONEY TO LOAN.

W. G. MORROW,

Managing Director.

Head Office: 437 George Street, Peterborough.

Children Cry for Fletcher's

CASTORIA

The Kind You Have Always Bought, and which has been in use for over 30 years, has borne the signature of [signature] and has been made under his personal supervision since its infancy. Allow no one to deceive you in this. All Counterfeits, Imitations and "Just-as-good" are but Experiments that trifle with and endanger the health of Infants and Children—Experience against Experiment.

What is CASTORIA

Castoria is a harmless substitute for Castor Oil, Paregoric, Drops and Soothing Syrups. It is Pleasant. It contains neither Opium, Morphine nor other Narcotic substance. Its age is its guarantee. It destroys Worms and allays Feverishness. It cures Diarrhœa and Wind Colic. It relieves Teething Troubles, cures Constipation and Flatulency. It assimilates the Food, regulates the Stomach and Bowels, giving healthy and natural sleep. The Children's Panacea—The Mother's Friend.

GENUINE CASTORIA ALWAYS
Bears the Signature of
Chas. H. Fletcher.

The Kind You Have Always Bought
In Use For Over 30 Years
THE CENTAUR COMPANY, 77 MURRAY STREET, NEW YORK CITY.

SERVICES IN THE LOCAL CHURCHES TO-MORROW

ST. JOHN'S ANGLICAN
Rev. Canon Davidson, Rector.

First Sunday after Easter.
Low Sunday.
8.30 a.m.—Holy Communion.
11 a.m.—Matins and sermon.
Requiem in memory of the late Mrs. Best.
280—Now the Labourers' Task is O'er—Dykes.
3 p.m.—Sunday School and Bible Classes.
7 p.m.—Evensong and sermon.
Anthem—As it Began to Dawn—Martin.
Postlude—Gloria from Mozart — 1st Mass.
The Rev. J. G. Lewis, D.D., of Toronto, will officiate at all the services.
Mr. R. J. Devey, Choirmaster and Organist.

ST. LUKE'S CHURCH
Rev. W. H. White, M.A., Rector.

First Sunday after Easter.
11 a.m.—Morning Prayer and sermon.
3 p.m.—Sunday School and Bible Classes.
7.00 p.m.—Evening Prayer and Sermon.
Rev. Mr. White will preach at both services.
All seats free.

ALL SAINTS' ANGLICAN
Rev. R. B. Grobb, M.A., Rector.

Easter Sunday.
First Sunday after Easter.
8.30 a.m.—Holy Communion.
11 a.m.—Morning Prayer. Preacher, the Right Rev. Bishop Reeve, D.D., of Toronto.
Hymn 429—Come Let us Join our Cheerful Songs—Jackson.
Hymn 174—He is Risen.
Hymn 44—O Day of Rest and Gladness.
Offertory Anthem—Awake Thou That Sleepest—Maker.
Hymn 520—Jesus Lives, Thy Terror Now.
3 p.m—Sunday School and Bible Classes.
7 p.m.—Confirmation by the Right Rev. Bishop Reeve, D.D.
Hymn 383—Onward, Christian Soldiers.
Hymn 427—Come Gracious Spirit, Heavenly Dove.
Hymn 622—Thine for Ever God of Love.
Offertory Anthem—Christ is Risen.
Hymn 579—O Jesus I Have Promised.
Choirmaster—Mr. Geo. E. Chandler.
Organist, Miss M. Flowers.

ST. GEORGE'S CHURCH.
Rev. Jas. Price, Rector.

11 a.m.—Matins and sermon
3 p.m.—Sunday School.
7 p.m.—Choral Evensong and sermon.
Preacher, Mr. C. A. [illegible]. Spence.
Thursday, 2:30 p.m.—Ladies' Guild.
Thursday, 8 p.m.—Choir practice.
Friday, 7.30 p.m.—Boys' Brigade.
Choirleader—Mr. W. Woodrow.
Organist—Miss Elsie Wise.

ST. ALBANS.
Brownton
(Church of England, 108 Western Ave.)

2.30 p.m.—Sunday School.
77 p.m.—Evening Prayer and Holy Communion. Preacher, Rev. Jas. Prjce.

ST. ANDREW'S PRESBYTERIAN
Rev. Jas. Rollins, B.A., Minister.

11 a.m.—Divine service. The minister will preach.
3 p.m.—Sunday School and Bible Classes.
7 p.m.—Divine service. The minister will preach.
Evening music—
Prelude—Song of Spring—Kirchner.
Anthem—Sun of My Soul—Turner.
Offertory—Nocturne—Leybach.
Solo—Lord I'm Coming Home—Korkpatrick—Mr. James Brown.
Postlude—Air du Dauphin—Rockel.
Strangers welcome. Seats free.
Herbert C. Treneer, Organist and Choirmaster.

ST. PAUL'S PRESBYTERIAN
Rev. Robert Pogue, Pastor.

10.30 a.m.—Prayer meeting.
11 a.m.—Morning Service. Rev. Mr. Graeb of Toronto will preach.
Organ Prelude—Andante—Merkel.
Solo (soprano)—The King of Love—Ivor Novells—Miss Dorothy Allan.
Offertory Anthem—Praise the Lord Ye Heavens Adore Him—Turner.
Organ Postlude—And the Glory — Handel.
3 p.m.—Sabbath School. Young Men's Class, teacher, Mr. H. B. Cowan; Young Women's Class, teacher, Rev. R. Pogue; Mitto Adult Bible Class, teacher, Mr. Robt. Harrison.
7 p.m.—Evening Service. Rev. Mr. Graeb will preach.
Organ Prelude—The Answer — Wolstenholme.
Solo (baritone)—The Plains of Peace —Barnard—Mr. Douglas Carlisle.
Offertory Anthem—The Sun Shall be No More—Woodward—(Solo part by Miss Allan.)
Organ Postlude—Amen—Handel.
John Allan, Organist and Choirmaster.

KNOX CHURCH, PRESBYTERIAN
Rev. J. A. MacKenzie, B.A., Minister.

11 a.m.—Morning service.
Prelude—Lift up Your Heads—Handel.
Anthem—We Will Rejoice—Simper.
3.00 p.m.—Men's Brotherhood Class, teacher, Sheriff Hall; A.S.K. Class for young men. Intermediate School in lecture hall, Primary Class in ladies' parlors.
7 p.m.—Evening service.
Prelude—Melody—A. Trickett.
Anthem—He is Risen—Simper.
Cello Solo—Largo—Handel—Mr. Tom Smith.
Y. P. Guild Monday at 8.
Mid Week Prayer Service Wed. at 8.
Geo. Kenyon, organist and choirleader.

ST. PETER'S ROMAN CATHOLIC

Low Mass, 8 a.m. and 9.15 a.m.
High Mass, 10.30 a.m.
Vespers, 7 p.m. with sermon.

GEORGE ST. METHODIST CHURCH
Rev. R. G. Peever, B.D., Pastor.

10 a.m.—Society Class Meetings and Junior Epworth League.
11 a.m.—Morning Service.
3 p.m.—Sunday School and Bible Classes.
7 p.m.—Evening service.
Rev. A. Mansell Irwin, B.A., B.D., of Norwood, ex-Secretary of the Bay of Quinte Conference, will preach at both services.
Good music. All welcome.
Organist and choirmaster—Mr. John H. Renwick.

CHARLOTTE ST. METHODIST
Rev. J. F. Wilson, B.A.

Easter Sunday.
10 a.m.—Class Meetings.
11 a.m.—Morning Service.
2.30 p.m.—Sunday School and Bible Classes. Meeting of Brotherhood.
7 p.m.—Evening service.
Morning Anthem — If With Your Whole Hearts—Jamouneau.
Offertory Solo—Daughter of Jerusalem—Jamouneau—Miss Ada Richardson.
Trio—Love Divine — Jamouneau — Miss A. Richardson, Miss Dorothy Hartshorn, and Mr. A. Lee.
Evening Anthem—All We Like Sheep Have Gone Astray—Jamouneau.
Offertory Solo—Hosanna—Cranier. Miss Ada Richardson.
Quartette—'Twas Midnight, and on Olive's Brow — Jamouneau — Miss A. Richardson, Miss D. Hartshorn, Mr. A. Lee, and Mr. N. Staples.
J. Edward Fisher, Organist and Choirmaster. All welcome.

ST. JAMES' METHODIST
Corner Romaine and Aylmer Streets.
Rev. J. N. Clarry, B.A., Pastor.
Parsonage, 163 Romaine Street.

10 a.m.—Class meetings.
11 a.m. Morning service. Subject: Faith and its Fruits.
3 p.m.—Sunday School and Bible Class. Open session. Lantern lecture on Corea.
7 p.m.—Evening Service.
Subject: What Some Men Demand Before They Will Believe.
Wed., 8 p.m.—Prayer Meeting.

MARK ST. METHODIST
Rev. Leonard Phelps, Pastor.

10 a.m.—Class Meetings.
11 a.m.—Morning service.
2.45 p.m.—Sunday School and Bible Classes.
7 p.m.—Evening service.
Rev. Geo. Brown of Millbrook will preach at both services. Evening service in interest of missions. Easter music repeated.
Tuesday—Study Class.
Wednesday—Prayer Service.
Friday—Mission Band concert.

MURRAY ST. BAPTIST CHURCH
Rev. J. R. Webb, Pastor.
Residence, 194 London St.

11 a.m.—The pastor will preach.
3 p.m.—Sunday School and Bible Class.
7 p.m.—The pastor will preach.
Strangers cordially welcomed. All seats free.

PARK STREET BAPTIST

11 a.m.—Preaching service.
3 p.m.—Bible School.
7 p.m.—Service of song.
Mr. J. Wearing, M.A., will preach at both services.
Seats free. All cordially welcome.
Wed., 8 p.m.—Prayer and Praise service.

GOSPEL HALL

11 a.m.—Morning service.
3 p.m.—Sunday School.
7 p.m.—Gospel Meeting.
Wednesday, 8 p.m.—Prayer Meeting.
Thursday, 3 p.m.—Sisters Prayer Meeting.

ANXIOUS FOR STEFANSSON

He Should Have Been Heard of by Now

OTTAWA, April 10.—During the discussion of an additional vote for the naval service in committee of supply last night, Hon. Mr. Hazen told Hon. Mr. Oliver that no alarm was felt regarding the North Star and Mary Sachs, two of the vessels of the Stefansson Arctic expedition.

CAPTAIN BARTLETT.

Alarm was felt for Stefansson himself, because Captain Bartlett, a member of the party, who had succeeded in reaching Siberia and thence returning to Canada, felt that the chief of the expedition should have gained the mainland and have been heard of before the present. Mr. Hazen, said the Government vessels now in the Arctic had been instructed to search for Stefansson, and United States vessels and others going north were asked to keep a look out.

CAPTAIN HONORED

Master of Vosges Gets Decoration of D.C.

LONDON, April 10.—The Government's intention to encourage merchantmen to resist or dodge submarine attacks is emphasized by an official announcement yesterday that Captain John Richard Green of the steamer Vosges, which was sunk off the Cornish coast on March 27, by the shell-fire of a German submarine, has been granted a commission as lieutenant in the royal naval reserve, and awarded the distinguished service cross. The other officers of the steamer have been given gold watches and each member of the crew has received three pounds ($15).

The Vosges was under fire for more than two hours before she was sunk, her chief engineer being killed and two other officers and two members of the crew as well as a woman passenger being wounded. By skillful handling of his ship Captain Green prevented the torpedoeing of the steamer and the submarine opened fire on the ship with her guns. The steamer was getting away from the submarine when a shell hit her funnel and her speed was reduced. As the Vosges was making water the captain ordered his passengers and crew into the boats, which were subjected to heavy fire.

CASUALTIES

OTTAWA, April 10. — Casualties among the Canadian expeditionary force announced last night are:

Third Field Artillery Brigade—Died of wounds, David Miller.

Fifteenth Battalion—Death, Corpl. John W. Thompson. Died of wounds, Pte. Ohanas Vartanian.

CITY MISSION
332½ George St.
F. A. Conners, Minister.
Residence, 504 Bolivar Street.

Forsake not the assembling of yourselves together.
Sunday Services.
11 a.m.—Christian Constancy.
3.00 p.m.—Bible Study.
7 p.m.—The Bible and Modern Criticism.
Everybody welcome. "Come thou with us and we will do thee good."

ASSEMBLY HALL.
Over G.T.R. office, George St.

Christians, Gathered Unto the Name of our Lord Jesus Christ.
Meetings—
Breaking of bread at 11 a.m.
Evangelist Black of Fairhaven, Mass., will preach at 3 and 7 p.m.
The public are cordially invited.

BETHANY TABERNACLE
Rev. E. E. Johnson, Pastor.
Residence, 633 Aylmer Street.

10.30 a.m.—Prayer Circle.
11 a.m.—Preaching.
3 p.m.—Sunday School.
7 p.m.—Preaching.
A cordial welcome to all.
Thursday, 8 p.m.—Prayer and Praise Service.

SALVATION ARMY TEMPLE
Adjutant and Mrs. McElhiney, officers in charge.

7 a.m.—Knee Drill.
10 a.m.—Bible study.
10.15 a.m.—Open air service, Patterson Street.
11 a.m.—Holiness Meeting.
2 p.m.—Sunday school and Bible class.
6.15 p.m.—Young people, corner Simcoe and Stewart; Songsters and Corps, corner Simcoe and George; Band in front of Oriental Hotel.
7 p.m.—Service in Temple.

GRAY HAIR

Dr. Tremain's Natural Hair Restorative used as directed is guaranteed to restore gray hair to natural color or money refunded. Positively not a dye, and non-injurious. On sale at McDermid & Jury's Drug Store, Peterboro. Price $1.00 (postpaid). Write Tremain Supply Co., Dept. P.R., Toronto.

THE BLOOD IS THE STREAM OF LIFE

Pure Blood Is Absolutely Necessary To Health

"FRUIT-A-TIVES" PURIFIES

These Wonderful Tablets, Made of Fruit Juices, Are The Best Of All Tonics To Purify And Enrich The Blood.

Pure, rich blood can flow only in a clean body. Now, a clean body is one in which the waste matter is regularly and naturally eliminated from the system. The blood cannot be pure when the skin action is weak, when the stomach does not digest the food properly, when the bowels do not move regularly, when the kidneys are strained or overworked.

Pure blood is the result of perfect health and harmony of stomach, liver, bowels, kidneys and skin.

"Fruit-a-tives", by their wonderful action on all these organs, keeps the whole system as clean as Nature intended our bodies to be clean.

"Fruit-a-tives" tones up, invigorates, strengthens, purifies, cleans and gives pure, rich, clean blood that is, in truth, the stream of life.

"Fruit-a-tives" is sold by all dealers at 50c. a box, 6 for $2.50 trial size 25c. or sent postpaid on receipt of price by Fruit-a-tives Limited, Ottawa.

DETECTIVE TO STAND TRIAL

SASKATOON, April 10. — Chief of Detectives W. H. Springer was sent up for trial yesterday on a charge of inciting to crime. Yesterday morning, at Springer's preliminary hearing Frank McMillan, alias Burton, and Charles Pierson, two men under conviction for a series of yegg jobs in Alberta and Saskatchewan, told circumstantially of making Saskatoon the haven from which they attacked safes at Sutherland, Prince Albert, Edmonton and other places. They were arrested at Edmonton, McMillan said Springer was really the operating head of the gang at work in Saskatchewan.

BABY'S OWN TABLETS USED ELEVEN YEARS

Mrs. McEachern, Glencoe, Ont., writes: "I have used Baby's Own Tablets for the past eleven years for my children and have every reason to praise them as they always do good." Once a mother uses the Tablets for her little ones she will use no other medicine. They are absolutely safe, pleasant to take and never fail to regulate the bowels and stomach. They are sold by medicine dealers or by mail at 25 cents a box from The Dr. Williams' Medicine Co., Brockville, Ont.

County Constable Was Assaulted

OTTAWA, April 10.—In the county police court yesterday afternoon Onesime Lefebvre, a 55-year-old resident of Eastview, a suburb of Ottawa, on being sentenced to two years less one day in prison, jumped from the prisoner's dock and struck County Constable Prior a terrific blow in the face, and followed this up by grappling with the officer and biting through his ear. The prisoner was subdued by other constables in the room. Lefebvre and his son Alexander had just been found guilty of burglarizing a butcher shop in Eastview, and had each received the same sentence. The constable was one of the witnesses against the prisoner. There are 60 previous convictions registered against the elder Lefebvre.

Nearly Rammed Submarine.

SOUTH SHIELDS, Eng., April 10.—The tug Homer, towing the French bark Colonel Fosnis, off St. Catharine's Point Thursday, was attacked by a German submarine, according to reports brought here yesterday. The tug attempted to ram the submarine in the heavy sea, but missed her by three feet. The German then sent a torpedo against the side of the bark, sinking her. The Homer escaped.

Relief For Galicians.

PETROGRAD, April 10—The Russian Government has appropriated $5,500,000 for the relief of war sufferers in Galicia. The money will be largely used to purchase wheat and horses for the farming population.

Cook's Cotton Root Compound.

A safe, reliable regulating medicine. Sold in three degrees of strength—No. 1, $1; No. 2, $3; No. 3, $5 per box. Sold by all druggists, or sent prepaid on receipt of price. Free pamphlet. Address: THE COOK MEDICINE CO. TORONTO, ONT. (Formerly Windsor.)

SUNDAY SCHOOL.

Lesson II.—Second Quarter, For April 11, 1915.

THE INTERNATIONAL SERIES.

Text of the Lesson, I Sam. xvi, 4-13. Memory Verses, 12, 13—Golden Text, I Sam. xvi, 7—Commentary Prepared by Rev. D. M. Stearns.

It is certainly restful to be in the hands of Him who worketh all things after the counsel of His own will (Eph. i, 11) and who says, "I will work, and who shall let it" (hinder, or turn back) (Isa. xliii, 13), provided we have no will of our own in the matter. Even Samuel seems not to have been fully one with the Lord concerning Saul, for he continued to mourn for him after the Lord had rejected him, so that the Lord had to say to him, "How long wilt thou mourn for Saul, seeing I have rejected him from reigning over Israel?" When we can say, "Even so, Father," "Just and true are thy ways," because we are certain that "As for God, His way is perfect" (Matt. xi, 26; Rev. xv, 3; Ps. viii, 30), we have entered upon a restful life. Then its continuance depends upon our living in the perfect will of God moment by moment. Note the messages to Samuel in verses 1-3: "I will send thee to Jesse. I have provided me a king. I will show thee what thou shalt do. Anoint unto Me him whom I name unto thee." This left nothing for Samuel but simple obedience to Him who was managing.

But Samuel had an objection, "If Saul hear it he will kill me." The Lord quieted him, and matters proceeded, and Samuel did that which the Lord spake and came to Bethlehem to meet Jesse and his sons (verses 4, 5). The elders of the town seemed to regard Samuel almost as God Himself or they must have had very guilty consciences, for they trembled at his coming until assured that he came peaceably. Those who are walking with God need have no fear of a visit from a man of God nor of the coming of the Lord Himself, for it is possible so to abide that we shall not be ashamed before Him at His coming (I John ii, 28). Having called Jesse and his sons, Samuel thought that he saw in Eliab a fit successor to Saul, but the Lord told him not to look on his outward appearance (verses 6, 7). When we consider Eliab's contemptuous and uncalled for treatment of David a little later (xvii, 28) we do not wonder that the Lord refused him, for He knew what was in man (John ii, 25). Seven of Jesse's sons passed before Samuel, all who had come to meet him, but the Lord's choice was not among them, so that Samuel had to ask, "Are here all thy children?" Then he learned that the youngest had been left at home to keep the sheep, and Samuel said, "Send and fetch him, for we will not sit down till he come hither" (verses 8-11).

I am interested to know how David felt that day when left at home and all the other brothers went to meet Samuel, for, knowing what we do of David, we can easily imagine that he would be more desirous to meet Samuel than any of his brothers would, even though there might be nothing especially for him in it. Some day in the kingdom we may talk with him about that particular day. I never read or write this story or think about it that I do not rejoice to see the Lord's way in it. The young man left at home because he was seemingly of no account on this great occasion, and then all the older brothers set aside and compelled to wait till he came, and then to see Samuel take the horn of oil and anoint him in the midst of his brethren.

I think I can hear Eliab say to some of his brothers as they went homeward, "The old prophet must be in his dotage." There is nothing to it, for they did not hear the Lord say to Samuel, "Arise, anoint him, for this is he" (verses 12, 13). The comfort I get from it is that the Lord looketh on the heart, not on the outward appearance, and when he wants you for any work He will find you and get you there in spite of all obstacles. It is ours to keep quietly on minding our sheep, like David or Moses; thrashing our wheat, like Gideon; plowing, like Elisha; doing housework, like Mary of Nazareth; mending nets, like Peter and John, or whatever else is our regular occupation. The Spirit of the Lord came upon David, but departed from Saul because of Saul's failure to obey (13, 14). God allows us to choose, and if we choose the evil and not the good we have no one to blame but ourselves.

By the advice of Saul's servants he sought some one to quiet him when the evil spirit was upon him, and they recommended David, the son of Jesse, as a cunning player on the harp, a valiant man of war, a prudent man, a comely man, and they also said that the Lord was with him (verses 15-23). Being sent for, Saul loved him greatly and made him his armor bearer. How strange it all seems! God moves in a mysterious way. What a wonderful chapter! How can we refrain from saying, "Lord, take control of me and all my affairs and work out in and through me all thy good pleasure." It would seem that Jesse was an old man at this time, and his family consisted of eight sons and two daughters (xvii, 12; I Chron. ii, 16), but David's mother's name is not given.

The whole story is an illustration of the truth of Eph. ii, 10, that God has the life and service of His redeemed all planned beforehand and will work it out if we will let Him. See Jer. i, 4-9.

Try a Review Want Ad. It pays.

WOMAN REFUSES OPERATION

Tells How She Was Saved by Taking Lydia E. Pinkham's Vegetable Compound.

Logansport, Ind.—"My baby was over a year old and I bloated till I was a burden to myself. I suffered from female trouble so I could not stand on my feet and I felt like millions of needles were pricking me all over. At last my doctor told me that all that would save me was an operation, but this I refused. I told my husband to get me a bottle of Lydia E. Pinkham's Vegetable Compound and I would try it before I would submit to any operation. He did so and I improved right along. I am now doing all my work and feeling fine.

"I hope other suffering women will try your Compound. I will recommend it to all I know."—Mrs. DANIEL D. B. DAVIS, 110 Franklin St., Logansport, Ind.

Since we guarantee that all testimonials which we publish are genuine, is it not fair to suppose that if Lydia E. Pinkham's Vegetable Compound has the virtue to help these women it will help any other woman who is suffering in a like manner?

If you are ill do not drag along until an operation is necessary, but at once take Lydia E. Pinkham's Vegetable Compound.

Write to Lydia E. Pinkham Medicine Co., (confidential) Lynn, Mass. Your letter will be opened, read and answered by a woman and held in strict confidence.

Boarder Tried to Take His Own Life

KINGSTON, Ont., April 10.—Alfred Smith, aged 45, went suddenly insane late yesterday afternoon, at his rooming house, near the corner of Barrack and Rideau streets, and picking up a razor he made a slash at his throat. A fellow boarder grasped the razor out of his hand before he cut himself. Smith then ran from the house a distance of a dozen blocks to the ferry wharf, and jumped into the water, but was rescued by the police and taken to the cells.

Socialist Deputy Unmolested.

GENEVA, April 10. — A Swiss Socialist who has returned here from a trip to Germany, is authority for the statement that Karl Liebknecht, the Socialist deputy in the Reichstag, has not been sent to the front in a Landsturm regiment, as recently was reported. The Swiss says he saw Liebknecht in Berlin a few days ago, cheerful, apparently in good health and unmolested by the authorities.

Mrs. Leocadie Berneche, 92 years old, who is survived by 100 descendants, died at Windsor. She was born in France.

The Army of Constipation
Is Growing Smaller Every Day.

CARTER'S LITTLE LIVER PILLS are responsible—they not only give relief—they permanently cure Constipation. Millions use them for Biliousness, Indigestion, Sick Headache, Sallow Skin.
Small Pill, Small Dose, Small Price.
Genuine must bear Signature
Brent Good

Fresh Oysters

GRAPES	ORANGES
BANANAS	GRAPE FRUIT
HOT HOUSE	TOMATOES
TABLE RAISINS	FIGS
CELERY	PARSLEY
LETTUCE	LEMONS
POTATOES	TURNIPS
CARROTS	PARSNIPS
CABBAGE	BEETS

Haddie
Canned goods of all kinds

N. Minicolo
160 HUNTER STREET.
BOTH PHONES 337

Lackawana COAL
THE BEST
TERMS: NET CASH.
Trucking Orders Promptly Attended To
Peterboro Fuel & Transfer Co.
Phones 270-261-362

Burn Hicks'
GRAVITY SCREENED
Scranton Coal
First-class Mixed Wood and Tamarac
Robert Hicks
Office & Yards—Murray St. cor. Bethune St. Phones 47 & 48. Office and Yards—Charlotte St. cor. Bethune St. Phone 947.

COAL
When you hear some people talk, you get the impression that business has gone to smash and that everybody is going broke. WEIR & McCARTHY have worked full time and sold more coal than ever before, which shows that good coal is still in demand and that some people are doing business.
So cheer up.
WEIR & McCARTHY
Telephone 96.

Burn Scranton
COAL

CEMENT and SEWER PIPE
sold by
H. B. Taylor & Son
Aylmer and Wolfe Sts.
Both Phones, 209.

There is no need to Tell
—YOU—
of the great advantage in using
LEHIGH VALLEY COAL
as every one knows it, but to make assurance doubly sure order your next coal from
J. E. A. Fitzgerald
Also Mixed Wood from
$3 to $5 Per Cord
Cutting and splitting extra.
PHONE 111.

LUMBER
Builders' Materials of all kinds—Shingles, Scantlings, Joist and Bill Stuff, Mouldings, Casings, Base and all kinds of finish. Boxes and Box Shooks, Slabs and Mill Wood.
Alf. McDonald Estate
Point St. Charles Mills

James Gillis was sentenced at Stratford to one year in the Ontario Reformatory at Guelph for conspiracy to perform an illegal operation.

MADE IN CANADA

McLAUGHLIN

This Name Plate on your Car is YOUR Protection and Guarantee of Our Responsibility.

The Car with the "VALVE-IN-HEAD" MOTOR

Why do the leading builders of Aeroplanes, Submarines and Marine Gas Engines (where power and absolute dependability are necessary) use "Valve-in-head" Motors?
For the same reason we use it.
Because it is the best type of motor; and the McLaughlin-Buick is the best motor of the type.
McLaughlin 1915 models are the embodiment of power, grace and refinement.
Prices from $1,150.00 to $2,250.00
Come in and let us show you.
Literature gladly mailed on request.

McLaughlin Carriage Co., Limited
Head Office and Factory Oshawa, Ontario
Peterborough Automobile Agent, C. R. BANKS

Branches:
St. John, N.B.; Montreal, Que.; Belleville, Ont.; Toronto, Ont.; Hamilton, Ont.; London, Ont.; Winnipeg, Man.; Regina, Sask.; Saskatoon, Sask.; Calgary, Alta.; Edmonton, Alta.; Vancouver, B.C.

1553

SUMMARY APPEARANCE OF CULPRITS

When Misconduct Takes Place in Election Campaigns

When the bill to amend the Controverted Election Act, was under discussion in the House Mr. J. H. Burnham, M.P., was reported in Hansard as follows—

Mr. BURNHAM: Has the minister in any way taken into consideration what I ventured to urge before the members of the committee when they required me to appear before them? The misconduct of people during an election is like any other misconduct, and public opinion is the eventual arbiter in all these things. If a man gets drunk, you arrest him, and you give the evidence and the case is disposed of; and people come to the conclusion either that the man is a disorderly character or that an injustise has been done, because, being more or less familiar with the evidence, they are capable of forming an opinion. If misconduct in the conduct of an election takes place, the culprit should be brought up in court for conspiring with others against the public weal by giving or accepting a bribe, and on evidence being given, the magistrate should dispose of the case. That would not of itself void any election, but it would have a tremendous effect upon the election; and if, in the course of time, some of these people were brought into the police court, and it were found that this sort of thing was going on, by the finding of the magistrate, the effect on the public would be so tremendous — assuming that the public care about it at all — that the candidate whose agents were acting in that way would stop it all — or else the candidate would certainly be defeated at the polls. I am thoroughly convinced, from bitter experience, that the colossal undertaking of an election petition is so serious and expensive a business, and so likely to go off, that it is almost impossible to proceed with a contest. At the trial of the election petition your expenses are about $300 or possibly $500 a day, putting it mildly. You say So-and-so is to be called as a witness at two o'clock, and two o'clock comes and he is not there. You say, "Oh, he is ill," and a doctor gives a certificate to the effect that he cannot appear. What are you going to do? You stop the trial. The next day the same thing occurs — he cannot appear. There is an important witness gone, perhaps important witnesses gone. The bottom is knocked out of the whole case; whereas if you could arrest such men during the course of an election, if you could watch them and take them by the scuff of the neck to the police court and say: "Here is a man corrupting the people," and you prove it, you can have him fined a dollar or sent down for ten days, if you like. As long as the people know that corrupt practices are going on, they will hold the candidate more or less responsible. It is quite possible that the candidate is not the man really liable for the conduct of his agent; but the general tenor of the whole election contest is made quite plain. The people know the history of these men quite well, because men are not picked up at a moment's notice for the purpose of carrying out all sorts of wrong-doing at an election. They are well known; they are usually experienced; and if they are properly watched and the opportunity is given, you can break up any system of corruption in a very few days; but if such men can sail around and have their headquarters at hotels and live like prize-fighters and enjoy themselves thoroughly and be absolutely free while they are perpetrating all sorts of wrongs of this description, all they need to do is to clear out immediately after the election is over; and where they are no one knows: the deed is done, the public is defied. In the other case, that is not so. If they had the opportunity, policemen would simply say to these men: "You are wanted in here; give an account of yourself; what are you doing?" You do that with all sorts of fakirs; you do it with people who cannot give an account of themselves; you do it with drunkards and people who commit misdemeanours of various sorts; but in the conduct of an election which concerns the public weal more than anything else, you omit it; you do not allow it. Surely some simple device of this description might be added to the [illegible] ery which would enable people desirous of breaking corrupt practices to do it in time, and not have to spend thousands and tens of thousands of dollars on a trial which consists partly of a contest between lawyers to defeat the ends of justice and of witnesses who desire to escape giving testimony.

Mr. A. K. MACLEAN: There are no doubt many crudities, apparent or real, in the bill now before the committee. The truth is that no committee can within a limited period of time draft amendments to the Dominion Controverted Elections Act which will not be found imperfect. It should be the work of capable men for many months, perhaps a year or more, to revise this Act successfully. As a matter of fact, the committee engaged in revising the Dominion Controverted Elections Act practically gets no assistance whatever from the officers of the Crown or the Department of Justice. We have the assistance of parliamentary counsel, but their time is divided up on account of their being engaged in other duties, and the result is that any drafting is very liable to be imperfect. I am very much impressed with the objection made to this section by the hon. member for Welland (Mr. German). I do not think that any member of the committee ever expected that this section would not meet with some very substantial opposition from members of the House when placed before it for consideration and review.

Section 45 of the bill was intended to enable the examination of a witness upon notice, where it was abundantly clear that he intended to leave Canada, and that either the respondent or the petitioner were desirous of having the evidence taken. It may be remembered that in Section 3 of the bill, which defines the form of the petition, it is provided that the complaint shall be set out with some particularity. Just how far that should go, we are not at all clear, and we are agreed that that section of the bill should remain over for the present.

Section 10, which we are now considering, was inserted just because there was an amendment provided by section 3 in respect to the form of the petition. Some of the members of the committee thought that, inasmuch as the petitioner was compelled to set forth in his petition with some particularity the details of his complaint, he ought to have some opportunity in some way or other of examining the witnesses before the trial so as to circumvent the very usual practice of having witnesses leave the jurisdiction of the court. Inasmuch as we have passed over section 4 for consideration, I would suggest that we let this section stand, because if section 4 is changed we may find it quite easy to remove the objections which have been urged against this secton. I must admit the objections are fairly substantial, and I am not sure that they have been well answered so far.

Mr. J. J. HUGHES: The great difficulty in proceeding with an election trial is to get the material witnesses. They are spirited away by some means or other, and the ends of justice are thwarted. How to prevent that is a matter for the lawyers to decide, but there is worse than that. At election times there are brought in from other countries, for example, men from the United States, men who have been Canadian citizens, or who are perhaps still Canadian citizens, but who are employed in the United States and who can leave conveniently a day or two after the election is over. They come to Canada for the purpose of doing an illegal or highly improper act. How can such men be detained in the country and brought to trial? I cannot suggest any method; that will be for judicial minds to decide; but an application can be made under oath to a judge by some responsile, reputable citizen or by one of the candidates who is aware of conduct of that kind, whereby those men can be detained in the country or their evidence got in some way. That in my judgment would add very materially to having justice done.

Mr. DOHERTY: As regards what the hon. member for King's, P. E. I., says, this section possibly does not go very far to detain such a witness; but it would give some assistance in so far as it would at least make it possible for any person to make a petition at as early a date as he pleased, and thereupon to obtain an order to make such witness apepar on some day, so that if the witness did not do so, he could be punished for contempt of court. But unless the proposition itself will meet with the approval of the House, there would be no useful purpose in our pressing it.

With regard to the observation of my hon. friend from West Peterborough (Mr. Burnham), I would point out that he is under a false impression if he supposes that there is at present no method of punishing unlawful practices at elections other than by election petition. If he refers to the Dominion Elections Act, he will find quite a number of provisions providing penalties either by actions instituted to recover them, by indictment before the criminal court or by summary prosecution. I have not all these before me, but I might refer to some of them. For instance, power is conferred upon the deputy returning officer to constitute constables with authority to arrest people who are guilty of unlawful practices. I admit that in these matters our law is susceptible to improvement, but it is not correct to say that there is no provision for prosecution before the criminal courts for unlawful practices at elections. The committee dealing with these two items were strongly impressed with the view that what was lacking in the Dominion Elections Act was not so much the creation of offences and the imposing of penalties, but rather an effective instrument of enforcement. What we are trying now to deal with is a measure providing a method by which you can rectify the wrong done in the return of the wrong man. But in the Dominion Elections Act there are provisions for the punishment in the manner I have indicated of those guilty of unlawful acts at elections.

Mr. BURNHAM: Is there anything other than by indictment?

Mr. DOHERTY: There is provision for action for penalties and also for trial for summary conviction. It would take a long time to read all these provisions, but I might give my hon. friend some references. Under the heading, "Corrupt practices and other illegal acts," sections 265 and following define the corrupt practices and prescribe penalties; and under 284 and following are provisions for the enforcement of these penalties. These are in addition to the provisions respecting indictable offences and offences made punishable on summary conviction. The particular sections dealing with indictable offences, I have not under my hand, but I know that there are such provisions. As to the suggestion of the hon. junior member for Halifax (Mr. A. K. Maclean), there is no doubt that this section is affected very much by what is done with regard to sections 4 and 5. We of the committee regarded this bill as one whose sections completed each other and provided a more effective method of trying election petitions. No doubt [illegible] interdependent that one can hardly be considered apart from the rest. Yet there is more immediate connection between this section and sections 4 and 5 than between the others. Therefore, I have no objection to adopt the hon. member's suggestion and allow this section to stand until we come to deal finally with sections 4 and 5.

(Continued on Page 5.)

SPRING REMINDERS OF RHEUMATISM

Raw, Damp Weather Starts the Pain, But the Trouble Lies in the Blood

Spring weather is bad for rheumatic sufferers. The changes from mild to cold, the raw, damp winds start the aches and twinges, or in the more extreme cases the tortures of the trouble going. But it must be borne in mind that it is not the weather that causes rheumatism. The trouble is rooted in the blood—the changeable weather merely starts the pains. The only way to reach the trouble and to cure it is through the blood. The poisonous rheumatic acids must be driven out. Liniments and rubbing may give temporary relief, but cannot possibly cure the trouble. The sufferer is only wasting time and money with this kind of treatment and all the time the trouble is becoming more deeply rooted—harder to cure. There is just one speedy cure for rheumatism — Dr. Williams' Pink Pills. They act directly on the impure, acid-tainted blood. They purify and strengthen it and thus root out the cause of the rheumatism. Here is strong proof of the above statements. Mr. J. Routley, Sydney, Man., says: "I was so badly crippled with rheumatism in my hips and knees that I could hardly go about. I began the use of Dr. Williams' Pink Pills, which I took steadily for a couple of months, by which time all traces of the trouble had disappeared. I can most strongly recommend the Pills to all rheumatic sufferers."

Sold by medicine dealers or by mail at 50 cents a box or six boxes for $2.50 from The Dr. Williams' Medicine Co., Brockville, Ont.

Riots In Brussels.

AMSTERDAM, April 10. — Riots broke out in Brussels yesterday in connection with the compulsory registration order issued by Gen. von Bissing, the German military governor. The first day for registration of young Belgian men was set for March 23. Four hundred men marched through the streets yesterday shouting: "We won't sign!" The rioters were dispersed by troops. Similar riots occurred at Ternath, where two men were killed.

Alleged Spy Had Passport.

LONDON, April 10.—A man giving the name of Kuepferle arrested here on a charge of having sent military information to Germany, was found last night to have in his possession an American passport. This passport gives Kuepferle's address as 1,664 Dekalb avenue, Brooklyn.

Zutoo Tablets

Are used by thousands of good Canadians and cure thousands of bad headaches.
ZUTOO cures any Headache in 20 minutes. 25c a box, at dealers

ATTACK WAS RESUMED.

Allies Bombarded Dardanelles Forts on April 7th.

LONDON, April 10. — A despatch from Mitylene says:

"It is learned from Tenedos that heavy bombardment of the forts in the Dardanelles Straits was renewed by the allied fleets on April 4, when the large warships fired a number of shots. From Mount St. Elias dense clouds of smoke were seen to rise, apparently from the land fort. The hydroplanes were actively employed.

Owing to bad weather there was no more firing till April 7, when during part of the day the bombardment was heavy. Thursday all was quiet.

Several despatches from Athens carried a report that transports, convoyed by cruisers, had been sighted off Enos. The transports, according to Athens despatches, were reported to be disembarking part of the allied expeditionary force upon Turkish soil for the land attack upon the Dardanelles forts.

U. S. Officers at Berne.

Geneva, Switzerland, April 10.—The five American army officers who were attached to the German military force as observers until recalled by cable on April 3, arrived at Berne yesterday on their way home.

[illegible] Arrested.

DUBLIN, April 10.—John Hegarty, described as a clerk in the employ of James Boulger, a journalist, was arrested yesterday under the defence of the realm act, charged with sedition. It is stated that notices, alleged to be in Hegarty's handwriting, were found posted in conspicuous places, declaring that when the Germans landed in Ireland they would come as friends to abolish English rule, and appealing to the people to assist the Germans.

Berlin Boasts of 812,800 Prisoners.

AMSTERDAM, April 10. — A despatch received here from Berlin says that on April 1, 812,800 prisoners of war were being held in Germany—10,175 officers, and 802,633 men. The despatch gives the prisoners by nationality as follows: French, 2,868 officers and 238,496 men; Russian, 5,140 officers and 504,210 men; Belgians, 647 officers, and 39,620 men; British, 520 officers and 20,307 men.

Canadian In Disgrace.

LONDON, April 10.—Ernest S. B. Smart, formerly a Canadian officer, who said he came with the contingent in October, was getting along splendidly until drink overtook him. He received six months at Birmingham for false pretences. The prisoner is stated to have held splendid appointments in Canada.

Mason's Annual Stock-Taking Sale

Before taking inventory of our stock each year, we find it necessary and advantageous to lessen our heavy stock and clear our shelves, as it saves us an immense amount of work in counting, weighing and listing the thousands of different articles we carry. In other words, we intend to turn the goods into money before stock-taking.

10 - Days' Sale - 10
Commencing MONDAY, APRIL 12th
Ending THURSDAY, APRIL 22nd

CANNED VEGETABLES.
Tomatoes—Burlington Brand — 95c doz.
Corn—Magnet Brand — 3 for 25c
Peas—Early June Brand

PRESERVED FRUITS
Red Raspberries, Black Raspberries, Dawson Plums, Lombard Plums, Pie Peaches, large tin, Red Pitted Cherriec — $1.15 doz, 3 for 30c
Strawberries, regular 25c, for .... 15c each
Gallon Can Apples .... 20c each
Stewart's Pure English Jams—Peach, Strawberry, Raspberry, Cherry, Red Currant, Plum, in sealed tumblers. Regular 15c, for .... 10c each
GOODWILLIES PRESERVED LAWTON BERRIES—Quart sealers; regular 35c, for 20c
RICE—Fine Patna, in 50-lb. mats, for $3.00

SOUP SQUARES
5 packets soups and 1 tin Consomme Cubes .... 35c for 25c
LIBBY SOUPS or FRANKO-AMERICAN—Chicken, Julienne, Beef Broth, Tomato, Bouillon, Mulligatawny; regular 13c, for 10c
SUMMER VEGETABLES FOR SOUP—Ready prepared in sanitary cans; add contents to soup stock; it is then ready to serve after heating a few minutes .... 3 for 25c
CHICKEN GIBLET SOUP, regular 15c .... 3 for 25c
PARLOR MATCHES, 1000 in box; reg. 10c. .... 2 for 10c
JELLY POWDERS, reg. 10c each
4 packages and 2 glass moulds .... for 25c
EVAPORATED APPLES, choice bright stock .... 3 lbs. for 25c

GRANULATED SUGAR—St. Lawrence or Redpath .... 16 lbs. for $1.00
SWEEPING COMPOUND—Bulk, 5 lbs. Sweep-O for 25c, equal to a 35c can.

SOAPS
Linseed Oil Soap or Soft Oil Soap is unsurpassed for cleaning woodwork or scrubbing and general housecleaning; the only soap for washing autos; in quart containers 30c
Novo Soap, the only soap for paint work; regular 10c, for 5c
Castile Soap, large 5c bars .... 7 for 25c
Glycerine Soap .... 5 for 25c
Finest Toilet Soaps (manufactured by Vinolia Co., Ltd., of London and Paris) Baby Soap, Bitter Almond, Losaria, Lullaby, Bouquet, Premier; all high grade, 3 cakes in box; regular 30c, for .... 20c box
BATH BRICK, powdered, in sifter cans; regular 10c, for 5c

DOLLY TINTS—The best English dyes, tied up in a bag with a handle .... 5c each

OLIVES
Lunch Queen, size 25c, for 20c
Selected Queen, size 30c, for 25c
Lunch Queen, size 35c, for 27c
Banquet Queen, size 50c, for 40c
Selected Queen, size 65c, for 50c

FLORIDA GRAPE FRUIT
Fellowship Brand.
Regular 10c, for .... 4 for 25c
Regular 7c, for .... 5 for 25c

TEA: Mason's Special, 30c lb.
Not more than two pounds to a customer. This is a very high-grade tea, equal to any 45c package tea.

You always get the best goods and the best service that is possible from this store during the year. You now get goods at a price that will clear them out quickly. Cost is not considered during this stock-taking sale.

E. F. MASON, Grocer

429 George St.
Phone 900

Behind
1915 1904 1894 1884 1874 1864 1854
Redpath SUGAR
Stand 60 Years of Experience and Progress

THIRTEEN years before Confederation John Redpath turned out "Ye Olde Sugar Loafe"—the first sugar refined in Canada.

In 1880, thirty-five years ago, the Redpath Refinery brought out Canada's first Granulated Sugar, known ever since as the best.

Again in 1913, the Redpath Refinery introduced the third great improvement in Canada's sugar supply—the Redpath 2 and 5-lb. Cartons.

DURING all these years of leadership, the Redpath aim has been QUALITY—the quality on which the national preference for Redpath Sugar now rests so solidly.

Such quality is the result, not of modern machinery alone, but of experience, modern methods, and a fixed determination to produce nothing unworthy of the name Redpath—to maintain in every pound of our product the reputation of "Canada's Standard Sugar". 120

Get Redpath Sugar in Original Packages Then You Are Sure of Genuine Redpath

2-lb. and 5-lb. Cartons and 10, 20, 50 and 100-lb. Cloth Bags.

Canada Sugar Refining Co. Limited, Montreal.

PROBE WILL CONTINUE

Justice Department Will go on With Inquiry

OTTAWA, April 10.—It is the intention of the Government after the prorogation of Parliament to continue the inquiry into the war contracts and supplies. The Justice Department will continue the inquiry said Hon. Dr. Reid. The Minister of Customs, who has been in charge of the investigation which the Government has been carrying on in the public accounts committee, but pointed out that this course would delay the prorogation of Parliament for another month. However, it was thought that the Justice Department would be able to conduct the inquiry more conveniently and accordingly the committee will conclude its sitting to-day.

Prorogation of Parliament will take place next week after the reports of the public accounts and boots committees have been tabled and the debates have taken place.

Hon. Dr. Reid assured the committee last night that wherever wrongdoing was even suggested the Government would continue the work of investigating. He said that when war broke out there was a great rush, the officials were overworked and perhaps some things were not as right as they should be. A similar state of things had existed in nearly all the belligerent countries and he did not think Canada was any exception. Th Government had no desire whatever to stop inquiry and flung the door wide open. He was sure Mr. Carvell and Mr. Kyte who had been the most active members of the Opposition in the committee, would frankly admit that the Government had assisted in every way to bring out the facts before the committee.

The committee will meet to-day to hear Arthur Dewitt Foster, M.P., and Dr. Chipman regarding the purchase of horses in the county of Kings, N.S.

UPHEAVAL IS THREATENING

Italian War Party Taking Steps Toward Action

ROME, April 10. — Political parties favorable to Italy's immediate intervention in the war, comprising Democrats, Radicals, Reformists, Socialists and Nationalists have arranged a great meeting to be held Sunday throughout Italy in an endeavor to bring about the participation of the country in the conflict.

The Courrier de Italia commenting yesterday on the event, says that it has assumed the character of a warning, since the National League, which arranged the meeting, adopted a resolution containing this sentence:

"If, after a long waiting, there are disillusions, no matter of what nature, a profound political upheaval is inevitable."

Prof. Mussolini, a Socialist leader, explains this section of the resolution thus:

"In other words, if the monarchy is unable to make a national war the monarchy will cease to exist in Italy, as a profound political upheaval means a change of regime."

Dealing with the recent Austro-Italian negotiations, The Messagero says:

"The negotiations show that Austria, notwithstanding the pressure of Germany, refused to take into serious consideration the just wishes of Italy. Therefore the negotiations are destined to be interrupted the moment one side or the other believes that further delay would serve the enemy better than herself."

Despatches from Switzerland have heightened the excitement here. A Generva report, via Paris, yesterday, says:

The German Government to-day, besides prohibiting exports from Germany to Italy is stopping at the frontier stations all empty Italian freight cars bound homeward.

Passenger trains arriving in Switzerland yesterday from Italy, were crowded with German families.

A Basel despatch says: British and French cruisers, according to advices received here, have taken from Italian mail steamers 2,300 bags of German mail addressed abroad and containing letters, postcards, money, checks and small packages.

Bags coming from abroad intended for Germany will be treated in the same way and confiscated. This course on the part of the allied countries, it is understood, is being made in response to Germany's submarine war against non-combatant merchant and passenger ships.

British warships recently captured on a Norwegian vessel confidential letters forwarded by Dr. von Bethmann-Hollweg, the German Imperial Chancellor, to Count von Bernstorff, the German ambassador to the United States.

That section of the Italian press favorable to making terms with Austria for the preservation of Italian neutrality lays stress on the statement that there has been a lack of negotiations on the part of London, Paris and Petrograd with a view of giving Italy concessions to which, according to this section, she is entitled by the service rendered the allies through her not joining the central empires.

Officials say that such negotiations were not initiated by the Italian Government because it was desirous that Italy should not be accused of having waited for an opportune moment to take advantage of her ally. They assert history must recognize that Italy did all possible to avoid war, which will be justified only when it is proved that it is inevitable.

Inspector's Careful Verdict.

LONDON, April 10.—A long report made by an attache of the U. S. Embassy at Berlin regarding an inspection of German concentration camps and ships in England, is printed by The Times. The report shows that conditions generally are "as good as could be expected."

Melba Praises This
The Piano You Should Own

Toronto, October 8, 1913.

Dear Sirs,—I beg to thank you for the very excellent piano sent to my hotel, and also your New Scale Williams Concert Grand used at my concert gave complete satisfaction.

Faithfully yours,
Nellie Melba

You should send for your copy of the Autographed Biographies of 25 Celebrated Musicians who use this greatest of Canadian instruments. Write to-day.

New Scale Williams Piano

PETERBOROUGH Representatives THE J. M. GREENE MUSIC CO. LIMITED

WILLIAMS PIANO CO. Makers, OSHAWA.

FARE $3.00 DAILY BETWEEN BUFFALO & CLEVELAND
C&B LINE
The Great Ship "SEEANDBEE"
The largest and most costly steamer on any inland water of the world. Sleeping accommodations for 1500 passengers.
"CITY OF ERIE" — 3 Magnificent Steamers — "CITY OF BUFFALO"
BETWEEN
BUFFALO—Daily, May 1st to Dec. 1st—CLEVELAND
Leave Buffalo 9:00 P. M. Arrive Cleveland 7:30 A. M. Leave Cleveland 9:00 P. M. Arrive Buffalo 7:30 A. M.
(Eastern Standard Time)
Connections at Cleveland for Cedar Point, Put-in-Bay, Toledo, Detroit and all points West and Southwest. Railroad tickets reading between Buffalo and Cleveland are good for transportation on our steamers. Ask your ticket agent for tickets via C. & B. Line.
Beautifully colored sectional puzzle chart, showing both exterior and interior of The Great Ship "SEEANDBEE" sent on receipt of five cents to cover postage and mailing. Also ask for our 24-page pictorial and descriptive booklet free.
THE CLEVELAND & BUFFALO TRANSIT CO., Cleveland, Ohio

TRADES AND LABOR COUNCIL

Notes by Official Scribe

There was a good representation at the Trades and Labor Council meeting held this week at the labor hall, George Street. J. J. Hartley presided. Representations from the local molders, pattern makers, printers, bricklayers and masons, theatrical workers, electrical workers, hod carriers, bartenders, barbers, carpet weavers and brewery workers answered the roll call.

The Helen Brown Case.

The Local Council of Women asked for two representatives from the Trades and Labor Council to assist in deliberating on methods to be employed in an effort to have the Helen Brown case cleared up. The request was granted and two good men and true were nominated from the chair.

The Municipal Committee.

The Municipal Committee were on the job last Monday and reported on what they saw and heard at the city hall. No minutes of the previous meeting were read, which the committee seem to regard as unbusinesslike. The Salvation Army Band grant was viewed from different points, the committee did not have one decision on this. The question of non-resident officials was simply carrying the council's decision to the men higher up. If a day's labor is not given a man residing in the adjoining townships, then officials should be treated the same. Some of the teachers under the School Board reside outside the city, members of the police force, the sanitary inspector and probably others. The council asked the labor men's representatives to supply the names and addresses which shall be done. The city insuring its employes seemed good, as also the borrowing of money to run the city till the taxes came in.

The Short Weight Bag.

The recent letting off of a farmer because his bag of potatoes was full, yet did not contain the 90 lbs., was vigorously condemned. The secretary was instructed to supply the attorney-general with a newspaper report of the case, and the judgment given. According to this magisterial decision farmers can fill small sacks, sell them as containing 90 lbs., and get away with it. This is too much for the labor men.

Miscellaneous.

The passing of by-laws and business of a personal nature took up a large portion of the evening. President Hartley was given leave of absence till June, as an outside-of-city contract claims his attention.

Keep Peterborough

(Continued from page 8.)

come to some mutual agreement with regard to keeping them clean, otherwise the innocent will be liable to be fined with the guilty.

Garbage Cans.

While deploring the decoration (or desecration, if you prefer the term) of our streets with garbage receptacles, it is an evil that cannot be helped under the present system; yet can be minimized by removing the cans as soon as emptied. It spoils the look of the whole block when a garbage can and barrel are allowed to stay out on the sidewalk day after day, as is often done even in the best residential districts.

Attention to the foregoing observations will do much to preserve healthful conditions and prevent disease.

Prince Carries Despatches.

LONDON, April 10.—The Prince of Wales arrived in London yesterday from the front bearing despatches from Field Marshal Sir John French to Lord Kitchener.

SPLENDID TRIPS OFFERED BY THE REVIEW

(Continued from Page 1.)

Homes of Brigham Young, Old City Wall, built in 1850; Pioneer Monument, Salt Lake Theatre, built in 1862; Mormon Tithing House, Fort Douglas, abode houses of early settlers, River Jordan from elevation of 800 feet, City and County Building, Mormon Church Offices, Z. C. M. I; grave of Brigham Young, and countless other interesting sights. The organ recital on the greatest and grandest organ in the world will be a feature.

At Saltair—Here you will find all kinds of amusements, and the largest dance hall in the world. Everyone will be presented with a complete bathing outfit. Then you will enjoy one of the world's most novel features — swimming in great Salt Lake, whose waters are 22 per cent. salt. Note, we say swimming—because here everyone can swim; on account of the buoyant waters no one can sink.

At San Francisco and the Panama Pacific International Exposition, the greatest grandest and most colossal Exposition the world has ever known. Autos will be waiting to take you and your baggage to your luxuriously appointed hotel, where everything is arranged for your comfort.

Some of the Most Important Sights.

Resident and business section, Golden Gate Park, Cliff House, Seal Rocks; Sutro Heights Park, Presidio Military Reservation, the largest U. S. mint; Egyptian Museum; Room in a Log; Old Dutch Wind Mill; Mirror Lake; Prayer Book Cross; Nob Hill, Birdseyeview of the City, etc., etc. Space does not permit us to go into detail. Some of the "never-to-be-forgotten" sights are: The world's largest land-locked and strongest fortified harbor. The entire water front and the many Government stations about the bay. Through the famed Golden Gate, and the sight of the Panama-Pacific Exposition. Goat Island, with its Naval Training Station. Alcatraz Island, commanding the entrance through the Golden Gate and where is located the military prison. Angel Island, with its Quarantine Station and many forts, all bristling with cannon.

Trip through Chinatown. San Francisco has a better Chinatown than before the great fire. Why? Before the fire the Chinese had to use such buildings as they could get. Now the new ones are built according to their Oriental ideas, many of the structures being typical of the ones found in China. An experienced guide and lecturer will conduct you into the joss house and temple of worship with shrine and tell you all about their religion, marriage and funeral ceremonies, beliefs and societies; into the houses of Chinese families, where the children will entertain you; to the Chinese musicians, who will play upon their crude instruments, but producing very fine music; to the dens, where for years opium has been smoked; into Chinese grocery stores; curio stores, drug stores, markets and restaurants, seeing Chinese cigar makers, tailors and barbers at work, and many other places.

The Return Home.

After a number of days spent in San Francisco the party will go by boat to Portland and Vancouver. Automobile trips through these cities will prove attractive. The trip through the Rockies to Banff and Calgary and on to Moose Jaw, Regina and Winnipeg will give you a splendid idea of the "Golden West." Receptions are being arranged for the party in each city and a right royal time is assured. And so on — but you can well imagine the glories and educational value of the trip. Mr. Subscriber, you have some friend who would enjoy this trip. Why not send in her name today and help her to win this summer vacation tour. Votes will be given on all paid-in-advance subscriptions and this great prize is well worth some effort.

The contest will open Monday. NOW is the time to get started.

SUMMARY APPFARANCE

(Continued from Page 4.)

Mr. GERMAN: Suppose he does not want to go on?

Mr. DOHERTY: All we have said is that the judge shall proceed with the trial until all the evidence relative to the particulars filed in the case has been heard. If everybody stopped bringing in evidence, the court would not be able to hear any more; we have said that they shall go on until all the evidence is heard.

Sir ROBERT BORDEN: I had a good deal of experience in the trial of election petitions a few years ago, and the course usually adopted was this: after the petitioner had put in his evidence and the judges had come to the conclusion upon that evidence and upon any that the respondent had adduced in regard to the several charges made, that enough evidence had been submitted to justify the voidance of the election, he usually asked the petitioner whether or not he desired to proceed with the personal charges. The petitioner had to answer yes or no, the judges usually intimating that if the petitioner proceeded with the personal charges against the respondent and did not succeed, he would be visited with the costs of his unsuccessful attempt.

Mayor Helf of Berlin has signed a contract with a American firm for additional fire alarm equipment.

GERMANY COMPLAINS.

Note Sent to U. S. Protesting Against Acquiescence In Embargo.

WASHINGTON, April 10. — Germany has sent to the U. S. Government a note complaining that the latter has accomplished nothing in its diplomatic correspondence with the allies to obtain for American exporters the right to ship foodstuffs to the civilian population of a belligerent country. The communication intimates also that the U. S. has virtually acquiesced in the British order in council prohibiting commerce with Germany.

The note calls attention to the fact that the allies are obtaining large shipments of arms and ammunition from the U. S. and declares that the American Government while insisting on its legal right to ship arms to belligerents does not pursue its right to ship foodstuffs and non-contraband articles to the civilian population of Germany. It is urged that irrespective of the formal aspects of the question of shipping arms to belligerents, the spirit of neutrality should be observed.

Prof. Loeffler Dead.

BERLIN, April 10.—The death is announced of Prof. Friedrich Loeffler, the German scientist, who, in 1884, discovered the diphtheria bacillus. Dr. Loeffler was born in 1852.

MY SYSTEM OF EYE EXAMINATION
Is that which has been recently adopted by the leading Eye Specialists of America.
A prominent Physician the other day remarked, "I Wish to congratulate you upon the quality of the service you have given in every case which I have recommended to come to you."
We have every modern equipment for accurate Eye-Sight Testing and carry in stock all the latest mounts, in eyeglasses and spectacleware. We manufacture and grind "PEBLO" Quality Lenses exclusively. All work positively guaranteed.
A. A. FOWLER, Phm. B., Eyesight Specialist
Oph. D. Chicago. Ref. D.O. Toronto. Optical Parlor and Lens Grinding Plant
WITH Nugent Drug Co., 386 George-st.

A National Policy
N.P. SOAP was named after the national policy which has built up Canada and is now expressed in the Made in Canada idea. N.P. SOAP is also expressive of the present national policy of economy. One bar of N.P. SOAP at 15¢ gives you more and better soap than 25¢ worth of cake soap.

OFF TO THE PACIFIC!

The Review World's Fair Contest will Open MONDAY. Candidates should start securing votes at once. You can't afford to miss this opportunity. Send in your name to-day

A visit to San Francisco this year affords the traveller the finest trip ever presented. En route, over any of the transcontinental railway lines, the tourist will enjoy the world's most picturesque scenery: mountains, rivers, canyons, and forests, all in their manifold grandeur and beauty. Along the route to be travelled by The Review party are to be found points of world-wide interest — Pike's Peak, the Garden of the Gods, the Grand Canyon of Arizona, the Canyon of the Feather River, Great Salt Lake, Yellowstone Park, Yosemite, Mt. Shasta, Mt. Hood, and Mt. Lowe, the Royal Gorge, and scores of other points equally familiar to the average reader. In travelling to California, the tourist is also aoffrded the opportunity of visiting many leading cities of the North American continent—cities made familiar in school days or in a later life, through direct business contact — Salt Lake City, Denver, Vancouver, Portland, Omaha, Calgary, Regina, Winnipeg, and many others that have taken their places in this great continent's history of progress. Each will demand the tourist's attention for a time. And on arrival in San Francisco will be found the greatest exposition ever assembled: known throughout the world as the Panama-Pacific International Exposition — the $50,000,000 celebration, worthy in every particular the great engineering feat it celebrates — the building and completion of the Panama Canal. A trip to California is certainly an ideal trip—a privilege afforded but once in a lifetime to the average person, a trip which result in pleasure and education to their fullest extent, a trip, once made, never to be forgotten.

Contest Opens Monday, April 12th

A Few of the Sights You Will See on The Review's De Luxe Trip to California

Panama-Pacific International Exposition at San Francisco

Returning Through the Canadian Northwest

Missouri River
The Rocky Mountains
Denver
Crystal Park
Indian Reservations
Cattle Ranches
Prairies
Pike's Peak
Garden of the Gods
Colorado Springs
Glenwood Springs
The Royal Gorge
Mississippi River
Salt Lake City
The Mormon Temple
Homes of Brigham Young
Great Salt Lake
The U. S. Mints
Largest Organ in World
Bathing in Salt Lake
Reno
San Francisco
Seal Rocks
Mt. Tamalpais
Crocker Art Gallery
San Francisco Bay
U.S. War Fleet
Men-of-War of All Nations
U. S. Navy Yard
U. S. Training Station
U. S. Military Prison
Angel Island
California Oil Fields
The Presidio
San Francisco's Chinatown
Chinese Theatre
Panama-Pacific Exposition
Ft. Winfield Scott
Int. Military Tournaments
Inter. Aeroplane Meets
Colorado State Capitol
California State Capitol
Sacramento
Oakland
U. S. Coast Defense Fortifications
The Golden Gate
Golden Gate Park
Prayer Book Cross
Japanese Tea Garden
Fort Mason
Historic Old Missions
Ostrich Farm
Alligator Farm
Old Spanish Fortress
Zoological Gardens
Indian Encampment
San Bernardino
California's Big Trees
Great American Desert

Contest Closes Saturday, June 5th

A great treat awaits the party of women elected from this vicinity who will journey across the American continent as guests of this newspaper to the Panama-Pacific International Exposition. Not only will they find in San Francisco the greatest universal exposition of all time, but they will enjoy on the way what is undoubtedly the most beautiful and interesting trip on the American continent.

Seated in luxurious Pullmans and enjoying all the comforts that the most fastidious could desire, our party of women will view the rugged crags and snow-capped peaks, the wondrous plateaux, the still lakes and foaming rivers, the savage canyons and illimitable vistas of two great mountain ranges.

These two ranges of Western America have remained through the centuries practically untouched by the hand of man. Though the mountain passes and slopes are traversed today by great railroads, they retain a savage grandeur which impresses even the most hardened "globe-trotter."

There remain few places in all the world which, while easily accessible, still exist as they were created. Our party of women will see many of the most wonderful of these. The lovers of Nature in her unconquered glory will come into their own in a trip across the Rockies and Sierras on the way to the Panama-Pacific International Exposition.

Besides the merely scenic beauties of the trip, there are also the historical and romantic associations which attach to almost every mile of the way. Many of the most famous incidents in the history of the growth of the continent are connected with the names of the mountains, canyons, rivers, and railroad stations that you pass. Read Bret Harte, and Mark Twain's "Roughing It" before you start.

On such a journey our party will follow the trail of the Argonauts, who blazed a way to California and the Golden Gate nearly three-quarters of a century ago. These sturdy pioneers travelled as they could, enduring hardships beyond description. But our party will travel in luxuriously appointed trains with every convenience and comfort of a first-class hotel, and while the scenes of the hardships and difficulties are still to be viewed from the car windows, they are now only to be marveled at.

After first riding through the rugged passes of the Rockies, across plateaux and sinister deserts, our party of women will reach the marvellous Sierras of California, studded with exquisite mountain meadows and mirror-like lakes.

California Trips De Luxe in Every Respect

The Review's De Luxe Trips are just what the word De Luxe implies.

De Luxe means something better than the ordinary, something extremely fine and superior. The De Luxe trips mean that you will travel like a millionaire travels. Your berth will be in the most luxurious solid steel Pullman car; your meals will be the finest the best dining-car service on the earth can provide. You will have rooms at the best hotels; you will have free access to the expositions; you will have free auto trips, free sight-seeing excursions.

Four Free Trips

ONE FOR EACH DISTRICT

DIST. NO. 1. All that territory inside the city limits east of Aylmer street.

DIST. NO. 2. All that territory inside the city limits west of Aylmer street.

DIST. NO. 3. Outside the city of Peterborough, to be defined later.

DIST. NO. 4. Outside the city of Peterborough, to be defined later.

There will be two winners in the city of Peterborough and two winners in the territory outside the city of Peterborough.

The Vote Schedule

The Review (Daily)	6 mos.	$2.00	3,000 votes
The Review (Daily)	1 year	4.00	8,000 votes
The Review (Daily)	2 years	8.00	20,000 votes
Outside the City.			
The Review (Daily)	6 mos.	1.50	3,000 votes
The Review (Daily)	1 year	3.00	8,000 votes
The Review (Daily)	2 years	6.00	20,000 votes
The Review (Weekly)	1 year	1.00	1,000 votes
The Review (Weekly)	2 years	2.00	3,000 votes

The Rules of the Contest

RULE 1. Any young lady, married or single, of good repute, whose residence is within the circulation zone of The Review, may enter the contest.

RULE 2. No employe of The Review or member of his or her family is eligible.

RULE 3. Contestants may nominate themselves or be nominated by a friend.

RULE 4. The name of a person who places a contestant in nomination will not be divulged.

RULE 5. Contestants may secure subscriptions anywhere.

RULE 6. Any payment may be made by a person not taking The Review, which extends the subscription from the date to which the subscriber has paid. Old subscribers, as well as new, by paying past due subscription accounts, will help the candidate.

RULE 7. Candidates must turn in subscriptions as soon as received.

RULE 8. Votes are not transferrable.

RULE 9. The Review reserves the right to accept or reject any nomination without giving an explanation other than that the nomination is not acceptable.

RULE 10. The Review reserves the right to make any and all rulings which may be necessary for the best interests of the candidates.

RULE 11. In entering the contest, candidates signify their intention to be governed by the above rules.

NOMINATION BLANK

GOOD FOR 5,000 VOTES

The Review World's Fair Contest

I hereby nominate ....

Whose Address is ....

Nominated by ....

Address ....

This nomination blank is good for 5,000 votes, but only one nomination will be counted for each candidate.

Address All Communications

Review Contest Manager

Peterborough, Ont.

Hunter St. - Telephone 189

How to Enter the Contest

Nominate yourself or a friend today—**THIS MINUTE.** Call up on the telephone No. 189 or drop a card to the contest manager, and you will be supplied with the necessary information and stationery. Get your friends and acquaintances who are not taking The Review to subscribe. If they are already subscribers, get them to pay all past due accounts and then subscribe for a year or two in advance. See everybody—it makes no difference where they live. You will receive votes for all the money turned in for or by you. Write to your friends—all of them. Early energy spells success. A few short weeks of hustling will make you the winner of one of the greatest trips ever offered by a newspaper. Your friends will subscribe for The Review and will be pleased to help you. Give them the opportunity. Clip out the nomination blank and send or bring it to the contest office. Everything will be made plain to you. Do it now.

BRINGING UP FATHER BY GEORGE McMANUS

SPORTING NEWS

SENIOR BASEBALL LEAGUE GETS AWAY TO GOOD START

Amateur Association is Endorsed by Big Meeting

The Peterborough City Baseball League is now a reality. An exceedingly large number of enthusiastic fans convened last evening in the Oriental Hotel and decided to have a city league but the number of teams which will go to make up the new organization will be determined at a meeting to be held in the Empress Hotel on Monday evening at seven-thirty. Five teams made application to the meeting last night. R. M. Glover applied on behalf of the Empire Athletic Club, W. V. Fowler applied on behalf of the Classics, S. Gibbs for the East City Club, R. Smythe for the Thistles and P. Gorman for the South End Club.

Considerable discussion arose on the question of the number of teams to be admitted. Some thought six teams could be secured in the city, others argued that four teams would provide the fans with a good class of baseball. The result of the oratory was that the matter of receiving application was left over till Monday night's meeting and in the meantime there is a possibility of two of the teams amalgamating.

The result of the election of officers was as follows:—

Hon. Presidents—J. H. Burnham, M.P.; Geo. A. Gillespie, M.L.A.

President—C. G. Graham.

Vice-Pres.—J. J. Howden.

Secretary—J. S. Milloy.

Treasurer—J. Donald Shook.

The executive committee will be composed of the above officers as well as one representative from each team.

Mr. C. Paton, last year president of the Mercantile Baseball League, acted as chairman. He briefly outlined the work of last season's organization and concluded by placing

C. G. GRAHAM.

Elected President of the City Baseball League.

himself at the service of the officers on any occasion.

Entrance Fee $25.

It was decided that the entrance fee shall be $25 and it must be paid, by the teams admitted Monday night, to the secretary on or before Friday, April 23rd.

Endorsed New Idea.

On motion of Messrs. Glover and Shook the meeting endorsed the proposition being launched by Mr. Dan McCabe by which district champions would be decided.

It was decided to allow each team making application to have two representatives at the meeting Monday evening.

To Visit Luxemburg.

THE HAGUE, April 10.—The American Minister, Dr. Henry Van Dyke, will leave to-day for Luxemburg, by way of Maestricht and Aachen. He will be accompanied by his son, who will act as his secretary.

Dr. Van Dyke's visit to Luxemburg, to which state, as well as the Netherlands, he is accredited as American Minister in connection with his official duties.

COMMENT As You Like it

PETERBOROUGH City Baseball League. Sounds like a real organization.

C. G. GRAHAM, the president, needs no introduction. His successful connection with amateur sport in former years assures success.

DONALD SHOOK is a new face in Peterborough's sporting circles but judging by his business ability and his enthusiasm he should be a big help to amateur sports.

EMPIRE ATHLETE CLUB is the name of the new organization of which fans knew very little. The club has a strong list of supporters and will likely be found with a real live ball team when the curtain goes up. The members have club rooms at 329 George St.

THE DOPE today says that the South End Club will amalgamate with the Classics but both will take the name of the latter with Vic Fowler as manager. This should solve the difficult problem confronted by the league. Five teams cannot be handlel conveniently but four teams will be just right. The meeting Monday night will in all probability receive applications from the Thistles, East City, Empire Athletic Club and Classics.

THE MEETING last evening endorsed the proposition being launched by Mr. Dan McCabe, by which the amateur championship of Ontario could be decided. The details of this movement were recently made known through the columns of The Review and it is a source of encouragement to the promoters to note the enthusiasm with which the idea is being received. Peterborough fans are unanimous in the belief that it is a step along the right line. Other centres such as Lindsay, Hamilton, Belleville and Kingston are already discussing it. The meeting of the Toronto Amateur Leagues in Toronto next week will receive a letter from Peterborough in which Mr. Dan McCabe's plans will be stated in full.

PETERBOROUGH will have but two amateur sports this summer. They are baseball and lacrosse. Practically all the baseball will be in the City League while the Peterborough Lacrosse Cub will look after both the O.A.L.A. team and also the city lacrosse league clubs. It is to the interest of both that they work together. Last evening the matter of arranging for an out of town baseball team to play a picked team from the City League on May 24th came up. Nothing definite was decided upon as it was stated that the lacrosse club intended holding a big day on the 24th. It would facilitate matters if the lacrosse club sends a representative to Monday night's meeting of the City League.

Y.M.C.A. Athletes Did Their Work Well

The repeated Y. M. C. A. gymnasium exhibition last night drew another fair-sized audience who were greatly impressed with the smart and well-trained manner in which the boys who participated took their parts. Second night performances are usually superior to the first, and this was true last night, the boys displaying greater familiarity and freedom in executing their work. The program was run off with no delays and was over by ten o'clock.

GUN CLUB SCORES

The first practice shoot of the Peterborough Gun Club was held last evening and following are the scores at 25 birds:

J. Loucks	20
H. Routley	20
S. Coon	18
C. Graham	17
W. Belleghem	15
H. Cook	15
E. Hartley	15
C. Moncur	13

MADE GAIN OF TWENTY MILES

Russians Control 73 Miles of Carpathian Chain

LONDON, April 10.—With the capture of the whole of the principal chain of the Carpathian mountains for a length of 73 miles, with the exception of a hill south of Voliamekova, announced last night, the Russian front now extends from Reghetov to Volossate. This is a gain of about twenty miles in a few days. In order to delay the Russian advance Austrian and German forces delivered a number of counter-attacks, but these were repulsed and the Russians were able to occupy more territory. They took 1,200 prisoners in one day.

Actions of secondary importance have taken place on the front west of the Niemen river. The rest of the operations were marked by no important events, the Russian War Office said in a communique last night.

The Russian success in the Carpathian mountains, where the Muscovites now control virtually all the important passes and are preparing for a descent of the southern slopes upon the plains of Hungary, have revived unofficial talk of separate peace for Austria-Hungary and seemingly increasing activity on the part of the interventionists in Italy for their country to take up arms on the side of the allies and secure territory which they have failed to get in the negotiations through Germany with Austria.

The Russian newspapers seem convinced that Hungary, if not the whole of the dual monarchy, is ready to seek peace, and it is said that Emperor Francis Joseph has requested Pope Benedict to intervene in his behalf. Except in Italy, the neutral country most directly interested in this question, little credence is given this report, although the opinion is expressed in military circles here that if Russia succeeds in overcoming the joint resistance of the Austro-German troops in the Carpathians, as she apparently has that of the Austro-Hungarian armies. Hungary at least will be ready to bring the war to an end as far as she is concerned.

However, the Russians have some way to go as yet before they reach the plains of Hungary, and the Austro-German forces are placing every obstacle in their way. The whole southern slopes of the mountains have been strongly fortified, and troops are being poured into the region in dispute. It is said there are now twenty-four Austrian and six German army corps facing the Russians and that more are on the way. On the other hand, the Russians are still bringing up reserves.

C.G.E. FORCES AT PT. MARTINIERE

Newsy Note Received To-day "Bob" Carson

R. M. Carson, better known to a host of local ball fans as "Bob" who is with the C.G.E. forces at Quebec states in a letter to a Review scribe that their quota has been moved to Point Martiniere, Que., a sport some eight miles from Quebec City. "We expect to be here for the whole summer but I would be better satisfied if they pulled out any time as it is very lonesome. We have lots of snow here and expect it will last for some time. Navigation opened Thursday but we have not seen any of the liners pass as yet. Carmel Legrendre arrived here all O.K. and I guess he thought he was coming to a place of rest but he has found out different. I did all my own washing today, not that I am getting close with coin but we have no laundry here so we have to make the best of it ourselves. I see you are getting the baseball dope on the go again and also lacrosse. Good luck to it and regards to the boys from

"BOB."

Dutch Puzzle Continues.

THE HAGUE, April 10.—The closest inquiries made yesterday in diplomatic, ministerial and military circles failed to discover the reason for the alarming rumors printed Thursday in London newspapers relatively to the possibility of hostilities between Holland and Germany or for the charging of high insurance premiums. Nothing appears to have arisen recently at any point along the frontier which would cause Holland to cease to maintain her position of strictest neutrality.

Submarine Sank Portuguese Barque.

LONDON, April 10.—The Portuguese barque Douro was torpedoed by a German submarine on March 1 and sunk, according to a despatch last night from Swansea, where the captain and crew were landed. The crew took refuge in a lighthouse off Swansea, and were taken off by a steamer yesterday.

The Druro was a small barque of only 18 tons, built in 1913. Her port was Oporto. Swansea is on the south coast of Wales on the Bristol Channel.

In a civic bye-election at Galt, Dr. W. S. Dakin was elected First Deputy Reeve, over Mr. George Burgess by a majority of 220.

TRAVELLERS' GUIDE.

Corrected March 5, 1915.

C. P. R. TIME TABLE

Going East—

- **8.10 p.m.—Indian River, Norwood and Havelock.
- *12.15 a.m.—Kingston, Smiths Falls, Ottawa, Montreal, Quebec, St. John, N.B., Boston and New York.
- *1.18 a.m.—Norwood, Havelock, Tweed, Perth, Smiths Falls and Ottawa.
- **12.18 p.m.—Norwood, Havelock, Tweed, Perth, Smiths Falls, Ottawa, Montreal and intermediate points.

Going West—

- *4.24 a.m.—Toronto, Owen Sound, Guelph, Goderich, Hamilton, Buffalo, New York, Galt, Woodstock, St. Thomas, London, Chatham, Detroit and Chicago.
- *5.57 a.m.—Myrtle and North Toronto.
- **7.50 a.m.—Toronto, Hamilton, Buffalo, Rochester and New York, intermediate points between Peterborough and Toronto.
- **9.17 a.m.—Lindsay, Orillia, Port McNicoll and intermediate points.
- **4.23 p.m.—Toronto, Hamilton, Brantford, Buffalo, New York, Guelph, Galt, Woodstock and London.
- **6.30 p.m.—North Toronto, West Toronto and intermediate points.

*Daily. **Daily except Sunday.

G. T. R. TIME TABLE

- 7.00 a.m.—For Lakefield.
- 8.10 a.m.—For Port Hope, Cobourg, and points east, connecting at Port Hope for Toronto arriving Toronto 11.05 a.m.
- 8.20 a.m.—For Hastings, Campbellford, Stirling, Madoc, Belleville, Deseronto, Napanee, Kingston, Brockville, Montreal.
- 8.20 a.m.—For Lindsay, Orillia, Collingwood, Midland, Penetanguishene, North Bay, Toronto, Hamilton, Niagara Falls, Buffalo, New York, Brantford, London, Detroit.
- 11.40 a.m.—For Millbrook, Port Hope, and all points on the main line east and west. Close connections at Port Hope with International Limited for Toronto, Detroit and Chicago.
- 11.40 a.m.—Mid-day Express for Toronto, reaching Toronto 3.25 p.m.
- 12.20 p.m.—For Lakefield.
- 1.30 p.m.—For Hastings, Campbellford, Stirling, Madoc, Belleville, Deseronto, Napanee, Kingston and Brockville.
- 5.35 p.m.—For Lindsay, Orillia, Midland, North Bay, Toronto, Hamilton, Niagara Falls, Buffalo, New York.
- 5.40 p.m.—For Lakefield.
- 8.55 p.m.—Local for Lindsay.
- 9.05 p.m.—For Millbrook, Port Hope, Belleville, Kingston, Brockville, Montreal and Boston.

"MADE IN CANADA"

Ford Touring Car Price $590

No advance in the price of the "Made in Canada" Ford will be made because of the additional 7½ per cent. War Tariff. We as loyal Canadians will gladly absorb whatever increased duty we are forced to pay on such raw materials as cannot be obtained at home. The Ford is manufactured in Canada—not assembled in Canada.

The Ford Runabout is $540; fully equipped, f. o. b. Ford, Ont. Ford buyers will share in our profits if we sell 30,000 cars between August 1, 1914, and August 1, 1915

Duffus Garage
195 Simcoe Street.
JOS. J. DUFFUS. Dealer.

Ford THE UNIVERSAL CAR

Why do you keep on paying high prices for imported beers, when you can get a finer lager for about half, by asking for

O'Keefe's Pilsener Lager 116

"The Light Beer in the Light Bottle."

J. M. BROOKS & CO., Distributors, 416 Water Street. Phone 61.

Wood's Phosphodine, The Great English Remedy, Tones and invigorates the whole nervous system, makes new Blood in old Veins, Cures Nervous Debility, Mental and Brain Worry, Despondency, Loss of Energy, Palpitation of the Heart, Failing Memory. Price $1 per box, six for $5. One will please, six will cure. Sold by all druggists or mailed in plain pkg. on receipt of price. New pamphlet mailed free. THE WOOD MEDICINE CO., TORONTO, ONT. (Formerly Windsor.)

A DELIGHTFUL TONIC.

Trent Valley Lager
Champagne Ale
Dublin Porter

GUARANTEED PURE AND WHOLESOME.

For sale by all liquor dealers.

Manufactured by the

CALCUTT Brewing & Malting Co. Limited.
PETERBOROUGH, ONT.
Phone 98.

For Men of Refinement.

For a pleasant evening of enjoyment visit

SNELGROVE'S BRITISH POOL ROOM

Six New Tables.

Quiet, comfortable and homelike. Positively the best service in the city.

First Class Barber Shop.

in connection, conducted by Mr. Robert Snelgrove. You know him. Nuff said.

162 Simcoe St.

A few doors west of Turnbull's.

Watch for our sign.

A Quiet, Pleasant SMOKE

is enjoyed when you select a good grade of

Tobaccos and Pipes
Cigars and Cigarettes

Our store contains only the leading brands of Fine Cigars, Tobaccos, Pipes, etc., at the first and last tobacco store.

DAN McCABE
Cor. Charlotte and Aylmer Sts.

Deep Rock Lithia
King of Table Waters
Wholesale Distributing Agents—

D. KNOX SODA WATER Co
MANUFACTURERS
GINGER ALE
LEMON SOUR
CIDER VINEGAR
PHONES Res. 61 Works 232
384 QUEEN ST.

Be Fair to Your Watch.

Try to run your car or your sewing machine for several months without oil, and see how stridently they will screech forth protests against your neglect.

Yet it is, perhaps, years since your watch was cleaned or oiled. Though it cannot even squeak its protest, it is slowly but nevertheless surely, wearing itself out. A few drops of oil and a good cleaning will work wonders, as well as add years to its usefulness. Bring it in.

SCHNEIDER BROS.
367 George St.
Next to Turnbull's
MARRIAGE LICENSES ISSUED.

GRAND TRUNK RAILWAY SYSTEM
DOUBLE TRACK ALL THE WAY
TORONTO-CHICAGO—TORONTO-MONTREAL

Unexcelled Train Service
Smooth Roadbed
Highest Class of Equipment

HOMESEEKERS EXCURSIONS

Round trip tickets to points in Western Canada, via Chicago, on sale each Tuesday until October 26, inclusive, at low fares. Return limit two months.

Full particulars and tickets at Grand Trunk ticket offices

B. A. ROSE, City Passenger and Ticket Agent. Phone 259.

CANADIAN PACIFIC
For WINNIPEG and VANCOUVER
leave Toronto 10.20 p.m. daily

Attractive Tours to PACIFIC COAST POINTS

Particulars from Canadian Pacific ticket agents, or write M. G. Murphy, District Passenger Agent, cor. King and Yonge Streets, Toronto.

J. SKINNER, C.P.A., 343 George St.

Piano Tuning
Phone 595
The GREENE MUSIC CO
CHARLOTTE STREET,
when your piano requires tuning or regulating. All work guaranteed.

Hear Stanley Dancey - In Victoria Hall - TO-NIGHT

WAR CORRESPONDENT

(Bradburn's Opera House)

Subject: "THE HEROIC RESISTANCE OF THE BELGIANS."

Dancey witnessed 14 battles; was with the Allied armies in the Retreat from Mons to Paris; was six months on the firing line, two and a half months behind the German lines.

Mr. Dancey will also show 200 real slides of the war. These pictures were taken personally by him.

Admission 25c

GLADYS SEWARD'S TRIUMPH

Four years ago a fifteen year old girl attracted widespread attention among local followers of music by her remarkable ability as a pianist. Her instructors prophesied great things for her. They predicted that with study and practice she would one day win honors and renown in the musical field. But it was seen that not in Canada could this training be received nor even in America. Naturally they felt that study under foreign teachers was essential if the wonderful musical possiblities wrapped up in her were ever to be developed to the most. Germany, the home of great musicians—alas now held in such ill repute—was the only place where the best tuition could be obtained and to Germany she eventually went. Bue she has come back to the city she calls home and before a large and fashionable audience of friends and musical critics who assembled last evening in the Conservatory of Music hall, a winsome young lady of nineteen fulfilled every promise of early days, and more than redeemed the confidence and trust that has always been extended to her. The name of the young lady is Gladys Seward.

To introduce Gladys Seward to the public of Peterborough is absolutely unnecessary. Newspaper readers have been kept in touch with her through articles that have appeared frequently in the local press. Harry Field, formerly of Peterborough, who went to Germany, was one of her tutors and assisted the young artist to fulfil her own ambitions and the hopes of her hosts of local friends. Now at the age of nineteen Miss Seward can take her place in the front rank of pianists of international reputation and reap the rewards which come from diligent and faithful study.

Her program last evening was what could have been anticipated from such an artist. It was calculated; nay it did display the varied skill, the rare qualities, the wonderful technique and sincere musical expression with which this gifted young artist is endowed. There were numbers that were not beyond the realm of appreciation by the average musical lover, while to those with an ear so well developed that the compositions of the famous old masters are easily understood, it brought many numbers which must have filled their hearts with joy. Miss Seward seemed to realize what her friends were longing for and she played accordingly. Easily the most popular and enjoyable as well as most fitting portion of the program was her interpretation of several works by her first instructor, Alice Roger Collin, who is so well known to the public through her many charming compositions.

Miss Jeannette Killmaster assisted Miss Seward in several of Alice Roger Collins' songs, giving to them the necessary expression and winning heartiest of encores. Miss Killmaster is always welcomed on the concert platform of Peterborough and through her association with the teaching staff of the Conservatory of Music she is frequently heard.

Miss Seward was in Germany studying when the war broke out but was given twelve days in which to leave the country, during which she went to England and thence home. She is now busy renewing acquaintances among her host of friends, and receiving their well deserved congratulations.

Her program was:

Bach—Torcato G major, Allegro, Adagio, Allegro e presto.

(a) Arensky—Three Caprices.

(b) Debussy—Claire de Lune.

(c) Campbell-Tipton—Two Bagatelles.

Beethoven—Sonate op. 90. Allegro, Allegretto.

Alice Roger—(a) When the Sun is Low; (b) You and I; (c) Requital; (d) Hepaticas.

Chopin—(a) Etude in F. op. 25 No. 3; (b) Berceuse; (c) Prelude Eb major; (d) Scherzo B minor.

Tschaikowsky—Valse Caprice.

DR. W. T. HOLLOWAY.

To the Electors of No. 4 Ward:

Ladies and Gentlemen, — Having been nominated for alderman for No. 4 Ward, I respectfully solicit your votes and influence in my behalf. If elected, I will adopt a policy to exercise care in the expenditure of the city's money. I have lived in the city for a considerable number of years, and my entire interests are here. Consequently I have a deep interest in the city's affairs.

Yours very truly,
W. T. HOLLOWAY.

Keep Peterboro' in Good Health

Sanitary Inspector's Annual Appeal to the Citzens

With the sprng like onditions prevailing at the present time, it should be no difficult task to have one's premises in a clean and sanitary condition by the first of May this year, and it behooves the citizens to start right away to attain this end and not wait for a note from the sanitary inspector.

The year 1915 must see more marked progress in sanitary conditions than past years, and the Board of Healht notices must be treatd with greater respect than heretofore or unpleasant results may accrue. A notice is never sent unless it is necessary, and if not complied with will be followed by legal proceedngs, much as this course is distasteful to the sanitary inspector. Sanitary work has passed its kindergarten stage in Peterborough, and citizens should accept the administration of affairs in the interests of the public health with a broadminded and progressive spirit. It indicates a poor kind of principle when a man refuses to fulfil certain obligations to his neighbors for which he knows he is morally responsible, unless the LAW compels him to do so, and nowhere is this more strikingly illustrated than in the health department of a city. Of the making of laws there is no end. and, while we growl and groan at the yoke of numberless legislative rules that are laid upon us, we should not lose sight of the fact that it is our own cussedness that is responsible for the burden.

There would be less need of man-made laws if the community at large would live up to the God-made law to love thy neighbor as thyself, or the Golden Rule, to do unto others as you would they should do unto you. Just because there is no LAW forbidding your dog to run at large are you justified in not preventing him destroying your neighbor's lawn and flower beds?

Just because there is no LAW against you keeping hens, are you justified in allowing them a free range over your neighbor's garden, or in allowing a crowing rooster to destroy your neighbor's rest and impair his health?

Just because there is no LAW to prevent you keeping a horse, are you justified in allowing stable odors and flies to invade your neighbor's house? And so on, ad infinitum.

Scavenging Work.

The licensed scavengers of the city have been supplied with receipt books and when a householder engages a man to do night work, he should see that he receives from the scavenger one of these statements to show the inspector when he calls. Inability to procure this will be considered evidence that the work has not been done, or that it has been done by unqualified persons. It has been admitted that in some cases, to save expense, the work has been done by householders themselves. This cannot be allowed — the risk of polluting wells and disseminating typhoid is too great, and the value of a human life cannot be computed in dollars and cents. Pit closets must be abolished for the same reason.

Garbage.

Where there is no garbage collection, remember this summer to keep all your garbage in a covered receptacle where the flies canot gain access to it, and have it removed at regular intervals to the incinerator, or, better still, burn it at home in the kitchen stove. On no account throw it out at the back door to ferment and breed harmful organisms.

Stables.

Manure must be kept according to the Provincial Board of Health regulations, a copy of which has been or will be delivered during this month to horse owners. These regulations will be strictly adhered to.

Slaughterhouses.

All slaughterhouses not in accordance with the Provincial Board of Health regulations, or as near as possible in accordance with them, by May 1st, will be closed without further notice. Owners have had ample time to comply since the regulations were issued to them last fall.

Outbuildings.

Stables, fowl-houses, pig-sties, and outbuildings should be thoroughly whitewashed with slacked lime to which has been added some disinfecting agent such as carbolic acid, zenoleum or formaldehyde.

Vacant Lots.

Owners of vacant lots should see that these are cleared of accumulations of rubbish, tins, papers and weeds. While not perhaps directly injurious to health, weeds are a menace, as they are convenient hiding places for obnoxious and offensive things, such as dead cats, hens, etc.

Yards and Lanes.

Owners or persons having common rights in yards and lanes must be collectively responsible for the sanitary condition of same, and must

(Continued on page 5.)

CASTLE NESBITT FOR ONE MONTH

Herbert Hudgins Purloined Another Man's Goods

Herbert J. Hudgins, a farm hand and bushman, was sent to jail for a month this morning for stealing a suitcase containing a coat and vest, a pair of trousers, a pair of boots and a hammer belonging to James Howden, from the King George Hotel.

Hudgins pleaded guilty when arraigned, but said that he did not intend to steal the suitcase. He took it out in the country under the impression that it was his property, and would have brought it back sooner if he had not lived so far out. However, the evdence showed that a suit of underwear in the suitcase was missing, and that instead of bringing the suitcase back to the King George Hotel, he took it to the Grand, where the police recovered it. Hudgins said he did not take the suit of underwear, but was wearing the same suit he had worn all winter.

"Who is this man?" asked the Magistrate.

"He is a bushman, I think, your Worship," replied Chief Thompson.

"How long have you lived in the city?" His Worship queried.

"About six years. I boarded with Mrs. Fred Buntin."

Chief Thompson—"I understand that this man was nearly responsible for separating Mrs. Buntin from her husband."

Magistrate—"I'd better not ask him any more questions then."

SIGN PEACE

(Continued from Page 1.)

the Belgian army of 330,000, 55,000 that were left were holding the Yser canal, and they would never yield their side of the canal.

Mr. Dancey speaks rapidly and with much vigor. He speaks distinctly and uses his hands to emphasize his points. He has a pleasing appearance, and illustrates his subject by a number of fine lantern views, some of which he took himself. He speaks with first-hand knowledge of the subject. He thinks Canada has not done its full duty in aiding the Motherland. Tonight he will speak on Belgium and illustrate his address with lantern views. He will consider the Belgian atrocities and the work of the Belgian army, all of which will be worth hearing.

Local News in General

Rite of Confirmation.

The rite of confirmation will be administered on Sunday evening at All Saints' Church by the Right Rev. Bishop Reeve of Toronto. His Lordship will also preach at the morning service.

Donations Acknowledged.

A list of donations for the Belgian Relief Fund, acknowledged by the consul-general at Ottawa, includes $50 from the Women's War Fund Committee of Peterborough and Centreville Presbyterian Church, per W. Moncrief, Bailieboro, $58.70.

Notice.

Mr. Albert Lewis who conducted a barber shop on Simcoe St. opposite Montgomery House is now in charge of the Tonsorial Parlors at the Empress Hotel where he will be pleased to meet his many friends and patrons.

Notice.

A meeting of Court Stanley A.O.F. will be held this evening in the S. O. E. Hall, at eight o'clock, to arrange for the funeral of the late W. J. Whitnell.

Chas. Joyes,
Chief Ranger.

Tomorrow at St. John's.

Rev. J. G. Lewis, D.D., of Toronto, will be the preacher at St. John's morning and evening tomorrow, and will officiate at all services. Dr. Lewis was formerly a well-known clergyman in Toronto, who was called to the Rectorate of a New York City parish from which he returned on the invitation of the Bishop to accept Diocesan work in Toronto, where he has been also acting as special preacher in several of the city churches.

COMING MUSICAL EVENT.

Annual choir concert, St. Andrews Church, Friday, April the 23rd, at 8.15 p.m. The choir will be assisted by Mr. Albert Downing of Toronto who recently appeared before a local audience as tenor soloist in Judas Maccabaeus. Admission 25 cents.

BEE-KEEPERS WILL MEET.

The annual convention of the Peterborough County Bee-Keepers' Association will be held in the Public Library next Saturday, April 17, at 2 p.m. A feature of the occasion will be an illustrated lantern address on the care and management of bees which will be given by Prof. Morley Pettit, of Guelph, the Provincial Apiculturist, and the secretary of the Ontario Bee-Keepers' Association.

The annual election of officers will also take place.

PERSONALS

Mr. Arthur Kidd of Lakefield, is visiting his mother at Indian River.

The Foresters of Bridgenorth will hold a social evening next Friday in their hall.

Mrs. J. Pope, of Bridgenorth, arrived home last night after spending the winter with her brother, Mr. J. A. Scott, in Providence, R.I. She also visited friends in New York.

Miss Jean Jackson, of the local public school staff, is spending the Easter holidays with her parents, Mr. and Mrs. J. G. Jackson, Cobourg.

Mrs. M. K. Douglas, Misses Frances M. Smith and Eva P. Roberts, of this city, will leave for England in the near future, having been attached to Queen's University stationary hospital corps.

Military promotions recently announced include the appointment of Rev. E. W. Pickford as chaplain of the 40th Northumberland Regiment.

Many local friends of Mr. Wm McIlroy are pleased to learn that his services with the C.P.R. are appreciated to the extent that while he is in line for the appointment as assistant to M. G. Murphy, district passenger agent at Toronto, he may be retained at Hamilton, so successful has he been since leaving Peterborough to take his present position at the Ambitious City.

The sock shower held by the Canadian Kitchener League at the home of Mrs. Thos. Barrie Friday afternoon and evening was very successful and the league wishes to thank all those who attended. Nearly fifteen dollars was realized as well as a donation of ten dollars from a friend and thirty pairs of home-knitted socks. Mrs. Barrie's home was most beautifully arranged for the occasion, the reception hall being a mass of Union Jacks and palms, while the tea room was very attractive with red carnations.

DIED.

WARAM—In Peterborough, on Saturday, April 10th, 1915, Grace Jory, beloved wife of Mr. Richard Waram, in her 57th year. The funeral will take place from the residence of her son, W. H. Waram, 522 Charlotte Street, on Monday, April 12th, 1915, at 3 o'clock, to Little Lake Cemetery.

VOTE FOR EX.-ALD. Wm. Langford, Jr. For Alderman North Ward. The Man With Experience In Civic Affairs

Our Part in Your Eye Comfort

To the wearer of glasses, the best lenses and mountings are those he doesn't have to think about. Our customers never think about our glasses once they leave our store. We've done the thinking for them.

TAIT OPTICAL CO. 410 GEORGE STREET PETERBOROUGH

DIAMOND HALL.

Warne Bros. PETERBORO'S LARGEST JEWELERY STORE

We have the most modern Repair Department in the city, combined with skilled workmen, that insures you of prompt and satisfactory service.

Warne Bros. DIAMOND HALL The Noted Diamond Dealers and Jewelers. 349 George St.

Beautiful Building Lots

Mr. J. W. Fitzgerald is offering for sale some beautiful building lots on Benson, Geraldine and O'Carroll avenues. This property lies within two minutes' walk of the street railway and ten minutes' walk of the heart of the city. The city water, gas, light and sewer services are installed; the property being already completely surrounded by beautiful homes. The site is an ideal one, with a gentle southeasterly slope, and being considerably elevated above the city and not in the immediate vicinity of any manufacturing industries, the air is always pure, healthy and invigorating. Nearly all the lots are already beautifully wooded with foreign and domestic shade trees. Two handsome residences are already under construction on this property, and several more will be erected this season, and for anyone contemplating the erection of a home there are certainly not lots in the city that offer equal advantages.

Copies of registered plan No. 149, which covers this property, may be seen, and all other information may be had, at the offices of Mr. R. J. Kidd, J. T. O'Connell & Co., C. J. Carroll & Co., also at the office of the owner, Mr. J. W. Fitzgerald, Ontario Land Surveyor, 435 George street. 'Phone 885.

Electors No. 4 (North) Ward

Ladies and Gentlemen.—Having been nominated to fill the vacancy in the Board of Aldermen for the North Ward, and after solicitation from a number of electors, I have decided to allow my name to be placed on the ballot paper for election, and I solicit the votes and influence of the electors of the ward.

Having had 35 years' experience in public and commercial business, thirteen of which have been spent in Peterborough, and being a resident and ratepayer of the north ward. With this experience I think should be able to meet the requirements of the people, nad am willing to give the people the benefit of my experience. My first duty will be to the interests of the north ward, at the same time paying due attention to the wider interest of the city at large. I am making this announcement from the fact that it will be impossible to see all the electors personally in the time allotted, and solicit in this manner the votes and influence of all who are of the opinion that I can acceptably fill the position.

Yours respectfully,
W. S. DODD.

TOO LATE FOR CLASSIFICATION.

FOR SALE — Registered bull calf, 8 months old. Apply W. T. Tully, Con. 14, Otonabee, Peterborough P.O.

AMUSEMENTS

GRAND OPERA HOUSE J. J. Turner & Sons, Proprietors & Managers.

Matinee and TO-NIGHT

SEPTEMBER MORN

SPRIGHTLY CHORUS OF SEPTEMBER MORN BEAUTIES.

20 SPARKLING SNAPPY SONG SUCCESSES.

SPECIAL WAR PRICES—Matinee 25c, 35c, 50c and 75c. Evening, 25c, 50c, 75c and $1.00. Seats Thursday.

ROYAL THEATRE

NEW PICTURES TO-NIGHT

SIX THOUSAND FEET OF PICTURES SHOWN.
These are controlled by the largest film company in Canada.
SPECIAL FEATURE TODAY—Biograph presents DANIEL DORONDO in

GWENDOLIN

From Geo. Elliot's novel in two parts

THE SHERIFF'S REWARD—A Cowboy Drama—Selig.
Edison presents Arthur Housman in GETTING TO THE BALL GAME
Three other Comedies, including GEO. ADE, also VAUDEVILLE.

FLOOD & ERNA

THOSE NOVELTY GIRLS.
This act is a most unusual offering. We recommend it and ask our patrons not to miss it.
The biggest programme in the city for
10c, Children 5c M. PAPPAS, Prop.

AT THE NEW **TIZ-IT** THEATRE

MRS. FOSTER'S GRAND ORCHESTRA

MATINEE 5c to all

NIGHTS 5c & 10c

HIGH CLASS PHOTO PLAYS ONLY at the

TIZ-IT To-night

MARY PICKFORD IN THE FIBBER AND THE GIRL
If you want to laugh see Mary tonight.

Extra Attraction.
FOR THE EMPIRE
Complete in 3 acts, showing the Scotch Guards in action.

Episode 6 TREY O' HEARTS and others.

SATURDAY MATINEE
For ladies and children. Admission 5c only.
Come tonight and see
THE BEAUTIFUL UNKNOWN — at the Red Mill
MATINEE 5c to All NIGHT 5c & 10c

PARAMOUNT — — PARAMOUNT

EMPIRE THEATRE THURS., FRI., SAT. Matinee and Night
DANIEL FROHMAN presents JOHN EMMERSON in the famous Sentimental Comedy.

"THE BACHELOR'S ROMANCE"

The Comedy of a Literary Man Who Meets His Heroine
A QUAINT PORTRAYAL OF A TENDER LOVE.
ALSO OTHER COMEDIES AND WAR SKETCHES.
Mon., Tues., and Wed., GABYS DESLYS, the Celebrated International Star in

"HER TRIUMPH"

Mats. 10c. Evening 5c, 10c, 15c. Sat. Mat. 5c. to all.

PARAMOUNT — — PARAMOUNT

Machine Phone 85. Bell Phone 85
BELLEGHEM'S
Undertakers, Furniture Dealers
AMBULANCE SERVICE
180-190 HUNTER STREET.

FORESTERS HAD AN ENJOYABLE TIME

The meeting of Court Chemong 530 I.O.F., held in the W.O.W. hall, George Street, on Thursday evening, was well attended, and proved to be an enjoyable one. Bro. W. Grabill of Toronto delivered an excellent address in the interests of the Order, which was well received and greatly appreciated. Brief addresses were also given by a number of the members. The court decided that a combined social, concert and progressive euchre party be held at the next meeting on Thursday evening the 29th inst., which will be free to the members and their friends. The ladies undertook to provide refreshments, and prizes will be awarded in connection with the euchre party. All members and their friends are cordially invited to attend.

A Photograph

of one's self carries with it the personal element so essential to Easter giving — and it is so inexpensive.

Make the appointment at

THE **Cowan Studio** CHARLOTTE St. Phone 626

8 PAGES TO-DAY

THE DAILY REVIEW

"A Clean, Constructive Newspaper"

Tuesday — Sun rises at 5.33 a.m. and sets at 6.55 p.m.

Daily Review Established 1870
Weekly Review Established 1853.
Peterborough's Oldest Newspaper
PETERBOROUGH, ONT., MONDAY, APRIL 12, 1915
Every Evening (Sundays and Holidays Excepted) at 4 o'Clock.

HEAVY FIRING HEARD OFF SCARBOROUGH

London, April 12, (C.P.)---Reports are current here that heavy firing is taking place at the sea of Scarborough, indicating that some kind of naval engagement is in progress.

ALL OTHERS TO BE SURPASSED

Britain Building New Battleship 800 Feet Long With Speed of Forty Knots

(Canadian Press Despatch.)

NEW YORK, April 12. — A Tribune report from London says Britain has laid down a battleship which will mark a change in naval construction, surpassing that marked by the first dreadnought.

The monster will have a length of eight hundred feet, speed forty knots, and will carry fifteen-inch guns.

LITTLE BIRDS BRIGHTEN LIFE OF CANADIANS

They Too Have Real Mission in the War Writes Lt. Col. Rogers

The following letter was received from Lt.-Col. Rogers now in the trenches:

France, March 20, 1915.

Since February 11th we have been having a taste of real war although not as hard as perhaps you are imagining.

First our tryout at Armentieres, then our move down here where we have our own line. In all, our losses have not been heavy although greater than other battalions. Eleven killed, twenty-five wounded. Since coming in this time our friends across have been very quiet and seldom reply to our fire. This morning one of their aeroplanes a taube, appeared out of some clouds almost above us, when five of our shells burst in the clouds right around him and he retired obscured by the cloud. It was very pretty work and shows the constant watch that is being kept all along the line. Lt. Doxsee, Campbellford, is back again and Abell was only slightly wounded n the foot and should return in a couple of weeks. I have been out all morning looking at the ridge ahead, which is fairly well populated like all this part of France. Some very fine houses and farms all of which will have to be levelled before we get ahead. The weather is improving day by day and the little crocuses look very pretty in the deserted gardens. Sometimes when there is a lull or a shortage of powder you forget that war exists and the little birds sing away in the bushes. Often when I waken in the morning they do sound very pretty around my dugout and cheer us up and this makes one believe that they too have a real mission in this war.

(Continued on Page 8.)

TO CONSIDER CHANGES IN HYMN BOOK

Peterborough Presbytery to Meet in Special Session

The Presbytery of Peterborough will meet in special session tomorrow at St. Andrew's Church to consider changes in the Presbyterian Book of Praise.

Rev. Alexander McMillan of Toonto, who is recognized as an authority on church praise, will be present to address Presbytery.

There will be a meeting Tuesday evening at eight o'clock in St. Andrew's Church, to which the public is invited. Mr. McMillan will give an address on Worship Songs. It is hoped there will be a good attendance.

MATCH DROPPED ON GASOLINE

Blaze Which Started Was Soon Extinguished

The fire which occurred Sunday afternoon started just outside the office door of Jones Bros.' livery, where some gasoline had been spilled. It is presumed that a lighted match was accidentally dropped upon this and the flames shot up the side of the wall and ignited the door which is so badly burned that a new one will be required.

Alderman Duffus and his brother who were in their garage at the time sent in an alarm to the fire department, but through the use of "Pyrene" chemical tanks they had extinguished the blaze by the time the department arrived.

SENATE DID WRONG SAYS SIR WILFRID

Made Amendment to Government Bill "For Reasons Which Were Quite Obvious"

OTTAWA, April 12. — In the discussion in the House over the Senate amendment, Sir Wilfrid Laurier admitted that the Senate had done wrong in "turning down the Government bill.

The Globe report has Sir Wilfrid as saying that he took exception to the statement of the Premier that the Senate had again made the amendment "for reasons which were quite obvious."

For reasons of their own the Senate had seen fit to make the amendment. He did not intend to express an opinion on the attitude of the Senate at the present time, but although the views of the Upper Chamber in this matter differed from his own, he believed that they had elements of respectability. To speak frankly, both sides of the House recognized that the issue raised by the Minister of Public Works was not one of principle but of expediency. It had been charged that the Senate was the slave of the leader of the Opposition. **But in this case the Upper Chamber had differed from him. He had no quarrel with the Senate on that score.**

NEUVE CHAPELLE

(Canadian Press Despatch.)

London, April 12. — Six hundred and eighty-three names, including 23 killed, has been added to previous casualty lists of losses in the fighting at Neuve Chapelle. This brings the total casualties in this engagement to 7,244. Of this number 2.074 were killed.

Ottawa, April 12 (Today's casualty)—Fifth. Battalion — Seriously ill, Private Kenneth Eaton, acute mastoid, Kentville, N.S.

RECRUITS WANTED.

Seventy-three N. C. O's and men for remount depot in England. Men enlisting for this particular branch of the service should be able to ride fairly well. Work to consist of looking after and caring for remounts, breaking horses for the saddle, and long rein driving. Young men with some knowledge of horses preferred.

Apply to W. C. Ackerman, Capt. 24th Battery, C.F.A.

THE PRINCE OF WALES.

Who according to the Daily Telegraph has been court-martialled because he violated military discipline in seeking to save a German from being shot as a spy.

ATTACKS REPELLED AT FOREST OF LE PRETRE

French Have Been Re-organizing Positions Won Between the Meuse and Moselle

(Canadian Press Despatch.)

PARIS, April 12. — The afternoon official statement says: "There is little to add to the communication given out last night. During April 11th, engagements continued the whole day in Belgium, in the region of Albert, also in France between the Oise and the Aisne, and in the Champagne district.

"As no engagements took place between the Meuse and Moselle after our success of April 8th, we have devoted ourselves to organizing the positions won by us during the course of that fighting.

"On the western fringe of the forest of Le Pretre, we repelled two violent German counter-attacks, which failed completely under the fire of our infantry and artillery."

BERLIN, April 12. — The war office announces that Sunday was quiet on the western front. French attacks in the rAgonne, in Ailly forest and the forest of Le Pretre were all repulsed.

STRUCK BY A TORPEDO

Steamer is Being Towed Into Port

(Canadian Press Despatch.)

London, April 12.—The Harrison Line steamer Wayfarer of six thousand tons, has been torpedoed by German submarines according to a message received by a London news agency. Details are lacking. One report says she sank. Another says she was torpedoed off Sicily Islands buot did not sink and is being towed into Queenstown. The owners of the Wayfarer confirm the statement that she had been struck by a torpedo and is being towed into Queenstown. They are not aware of any casualties.

RECRUITS WANTED FOR REMOUNT DEPOT.

Lieut. Col. Walker has received authority to enlist recruits for a remount depot for service in England. There are required from the third division, four blacksmiths, one saddler, forty horse riders and twenty-three men for the depot. Applications will be received at the armouries at 8 p.m.

STEAMER IS IN DISTRESS

Minnisota is Aground but Passengers Are Safe

(Canadian Press Despatch.)

Tokio, April 12. — The steamer Minnisota plying between Seattle and Japan went aground last night off Iwajima, near the entrance to the inland sea. Passengers and crew are safe. Assistance has been asked for.

DROWNED

Wife and Daughters of Col. Stacey Perish

(Canadian Press Despatch.)

St. Thomas, April 12. — A cable from Fiji this morning announces the death by drowning in Suva Bay of the wife of Col. Stacey and her two daughters, Gertrude and Ruth.

The family went to Fiji several years ago from St. Thomas.

TOOK HIS LIFE.

KINCARDINE, April 12.—Donald Kerr, aged 79 years, a retired farmer, while suffering intense pain from a prolonged illness, drowned himself in a cistern at his home about midnight last night.

ACROSS THE CONTINENT, AND BACK AS GUESTS OF THIS NEWSPAPER

Four Women of Peterborough and Vicinity to be Sent to the Great Panama-Pacific Exposition on a Special Train De Luxe — Opportunitiv for Every Woman Here

Everything At Expense of Peterborough Review; Even Pullman Porter's Tips

And Side Visits to the Most Famous Scenic Spots in All the United States — The Chance of a Lifetime to See America and All Its Wonders — And it Costs the Travelers not a Single Cent — A Journey to Wonderland

Every women has, some time in her life, dreamed of taking a transcontinental tour. Perhaps she has not been able to save enough money for the trip. Maybe she did not want to go alone. Then, again, maybe she "never found the time." But without doubt she has often dreamed of such a trip and wished fortune might arrange it for her. Well, fortune has arrived; its other name is The Peterborough Review.

Here It Is.

Next summer, about June 12, when the sun is beating down upon Peterborough, when the bricks in the buildings are scorching, when the roads are clouds of dust and the breeze is a heated breath? The Review is going to send four women of Peterborough and vicinity, by special train, on a personally conducted trans-continental tour, taking in the Panama-Pacific International Exposition at San Francisco, and the principal places of the Canadian West, combining pleasure with education. Now just let this sink in — trans-continental tour.

Four women from Peterborough and vicinity, will be on a special train speeding through the most beautiful sections of America, taking in the American Rockies, the Grand Canyon of the Colorado in Arizona, the Garden of the Gods, the Royal Gorge in Colorado, the Big Trees in California, the Old Missions, the Orange groves, Salt Lake City, Denver, San Francisco, and the Panama-Pacific Exposition—the greatest the world has ever seen and which has cost about $50,000,000, Vancouver, Calgary, Banff, Winnipeg, and many other points of interest, while the Review workers are sweltering at home, making a paper which justifies this enterprise, And all at the expense of the Peterborough Review.

Hard to believe, isn't it? Maybe we are going too fast for you to fully realize just what we have said. Read over the foregoing and dwell for an Even the tips will be paid by the Peterborough Review.

The Offer.

That is one of the best things about the whole affair, and you must read the full page announcement in this issue to learn how nicely The Review has this arranged.

Do you know how long this trip will last? Nearly twenty-one days! And all cost of travel, carriages, automobiles, even "tips," that bugbear of the tourists, will be paid by The Review.

No woman need fear embarrassment of any sort on this trip, even though she be alone. The conductor of the tour, an experienced individual with broad shoulders, will bear all the trouble burdens; all the tourist will do is to absorb the pleasures.

It reads like a fairy tale, doesn't it? Like putting on a wishing ring or rubbing Aladdin's Lamp or sitting on the Enchanted Rug.

But it isn't a fairy tale. It's an actual fact, as you will soon discover for yourself if you are one of the fortunate six next summer.

Now, turn to the page announcement and read every word there printed. Digest the whole. Then decide that you will be one of the four guests next summer.

Where Man Figures.

One hears the male readers of The Review exclaim, "Oh, pshaw! Men aren't eligible to enter this contest; it's a woman's affair."

Now, don't be grouchy, Mr. Man. True, you can't enter the contest yourself, but you can NOMINATE YOUR FAVORITE and put HER in the way of taking this trip of a lifetime. Oh, yes, Mr. Man, you will figure in the thing all right. Just read the page announcement and find out how you can vote.

The great contest is now open and subscribers are asked to give their subscriptions and votes to their favorites. The names of the contestants will appear in an early issue of the paper—but in the meantime—if you have a friend who wants to enjoy this great trip send in her name today. Don't delay—Do it now.

TO STAY WITH PETERBOROUGH CHEESE BOARD

Proposed Organization for Norwood Has Been Dropped

The proposed step to organize a cheese board at Norwood which would embrace the majority of the factories of the Peterborough board which are in the vicinity of that village, has been abandoned. At first the proposition met with distinct favor, but the possibility of having but a small amount of cheese to board and thus attracting only one or two buyers, led the representatives of several factories to drop out of the new movement. What was supposed to be the organization meeting of the Norwood board was held on Saturday in the office of the department of agriculture at Norwood. The factories represented were Norwood, Daisy D, Killarney, Oakdale, Rush Point and Star. It was the unanimous feeling that with so few factories it would be impossible to form a board, consequently the proposition was dropped, and all the factories will stay with the Peterborough board.

Chemong Bridge Failed to Hold

Residents of Bridgenorth and Chemong are being inconvenienced by the ice playing havoc with the floating bridge. As was announced Saturday the ice had rammed the structure but nothing gave way. last night the ice jammed again and broke the bridge about the middle. The fact that the divisions of the bridge moved but little, permits pedestrians to cross but the stage found it necessary to go by way of the head of the lake. Had the weather been warm today the ice might have been overcome but on account of the drop in temperature the residents of that vicinity fear for the worst.

VETERAN BARRISTER DEAD.

CHATHAM, April 12. — Michael Houston, who in February of this year celebrated the completion of 50 years as a member of the Kent bar, died here yesterday morning aged 78. He was a Toronto University graduate of 1870. For 30 years, ended in 1912, he was police magistrate, and for the next two years was a member of the city council. He was a native of Harwish township.

IS THERE TO BE AN ELECTION

May Come Soon With the Senate as the Issue

PEOPLE MUST RULE

The Review inquired of Mr. Burnham, M. P., today what he thought of the likelihood of a general election. The member replied: "The Minister of Public Works, in the presence of the Prime Minister, made that pretty clear on Saturday, I think. The Senate is to be the issue." The Globe of Monday, reporting Sir Wilfrid Laurier's remarks, said that he did not agree with the Senate in its last turn-down of the bill of the Commons re Senate representation increase for Alberta, etc., but that he thought that it had some rights in matters concerning itself. "You see," continued Mr. Burnham, "the Senate must be pretty bad when the Globe and Sir Wilfrid do not agree with it and its Liberal majority. The Senate is and always was a partizan body not elected or responsible to the people. There is no excuse for its existence, at any rate in its present form. It is much more absolute than the House of Lords in Britain. The people must rule, not the Senate. It might as well come now as any other time."

DETENTION HOSPITAL AT BELLEVILLE

Soldiers Are Sent There for Observation and Treatment

(Belleville Intelligencer.)

Interviewed by an Intelligencer representative this morning, the authorities of the new Detention Hospital on Church street explained that there was absolutely no need of fear on the part of the public as to contagion of disease. The men are merely sent there for observation and treatment. Patients will be examined by capable physicians, and if found to be seriously ill will be sent to the General Hospital; but ordinary cases, such as colds and minor complaints will be attended to in the Detention Hospital and subjected to examination by experts for any disease. In the meantime no intercourse with outside life will be permitted.

The building is conveniently arranged, steam heated, lighted by electricity, and has 25 or 30 beds, about 15 of which are in the general ward, 11 in the convalescent ward, and one or two for the more serious cases.

There are two nurses, one physician and several orderlies in attendance, Besides two cooks, also a housekeeping staff.

Carbolized water and other disinfectants are used liberally, while the cooking and eating utensils are sterilized constantly. No baker, butcher, or milkman visits the place, all supplies, including medicines, supplied by the army service corps.

It is purely a military hospital under the most scrupulous santary rules and the people of the neighorhood can dismiss the slightest fear of contagion.

BOARD OF TRADE AIMS AT LARGE MEMBERSHIP

Realizing that more members means power, the Board of Trade have practically decided to go ahead with a big campaign to swell the membership of the organization. The modest membership at which they aim is two thousand, and with that many members they feel confident they could accomplish a great deal more for the city.

The matter has been freely and exhaustively discussed at several executive meetings which have taken place in the secretary's office and plans for the accomplishment of it practically decided upon. The members would be organized into teams with captains and a systematic canvass of prospective members undertaken. The membership fee in the Board of Trade is $2.00. The figure on May being a suitable month in which to put on the campaign.

The Daily Review

Established 1879.

Member of Canadian Press, Limited

THOS. W. WHALLEY—Managing Director

THE DAILY REVIEW is published every afternoon at 4 o'clock (Holidays and Sundays excepted), by the Peterborough Review Printing and Publishing Company, Limited, 166-168 Hunter St.

THE WEEKLY REVIEW, established 1853, is published every Thursday morning at 10 o'clock. Subscription price $1.00 per year to any part of Canada or Great Britain or $1.50 a year to the United States.

When ordering change of address, both the new and old address should be given.

TELEPHONES.

Business Dept.	189
Editorial	435
Mr. Whalley, residence	286
J. F. C. Whalley, B.A., Editor	286
Chas. Curtis, City Editor, residence	273

PETERBOROUGH, MONDAY, APRIL 12, 1915

"A TIME FOR PLAIN SPEECH."

THIS is the heading of an editorial in the Toronto Star, which complains that Conservative newspapers are not expressing themselves on the war supply scandals and are giving Sir Robert Borden little support in his efforts to bring the guilty to justice.

Just why the Toronto Star writes this way is not clear. It does not appear like a sincere editorial comment. What the press of Canada wants is to maintain its independence, to combat the tendency to get tied up to local and extra-local interests, to avoid mergers that make some of them merely the mouthpiece of some interest or clique of millionaires. Such newspapers are not sincere in what they publish as the convictions of their editors. Some of them can't have convictions or independent opinions, and the Star's editorial does not appear to be sincere or its honest conviction. It writes as though Sir Robert Borden ought to be supported, but is knifing the Conservatives because their party newspapers are not, so it alleges, expressing themselves plainly. In other words, it is supporting the Liberal party under cover of pseudo-support to Premier Borden, and of blame to Conservative newspapers. Such a policy is not only insincere, but is tricky and misleading and at variance with facts. Conservative newspapers are not all following a waiting policy. We know of several which have expressed themselves plainly, but doubtless not along the same train of thought that the Star and other Liberal newspapers follow. It seems hardly possible that the Star is unaware of the position taken by several Conservative newspapers.

Some journals have written as though the Government were to blame, but the evidence has not shown a single tittle of wrongdoing attaching to any member of the Government. If a man steals a package of money from an express company, there is no outcry against the heads of the express company. The guilty is pitied and brought to justice and punished. In supplying war equipment, some tried to swindle the Government, tried to get illicit gains and palm off bad goods for high prices. The Government cannot make men act honestly, but it can refuse their goods and punish them for fraud. That is the position the Review has taken. The guilty should be punished and made to restore what they took dishonestly. The same thing has been said perhaps in a different way by other Conservative newspapers, yet the Star tries to mislead a section of the public by saying Conservative newspapers are saying nothing and following a waiting policy.

OBJECT OF THE CAMPAIGN.

IT IS NOT to be supposed that Patriotism and Production means increased production alone; it means also improved production. Neither does the phrase or term mean that anybody assumes to teach anybody else how to conduct his own affairs. It is merely founded on the plain and acknowledged fact that nobody is so wise that nobody else can give him a hint or suggestion of value in some department of his business. It is always possible to be too rigidly self-contained.

THE MATTER OF INVESTIGATIONS.

THE EXAMINER says editorially in Saturday's issue: "Of course, the Review has had some recent experience in connection with what constitutes libel." Is the Examiner in league with those that make a travesty of morality and public duty? It looks like it. There has been no writ of libel served on the Review for some years. There have been threats, but these are not the fact. There has been no authoritative news of such except from interested parties. Yet the Examiner is so well informed of business that concerns the Review that it can speak boldly of a libel suit BEFORE that suit has materialized. The public may judge easily to what degree the Examiner is "interested."

Further, the Examiner says editorially, referring to the Review: "Its attitude in regard to a recent sad case had no other effect than to keep the tongues of the gossips busy, and in other matters there has been the same failure to produce beneficial results." This statement is absolutely false. The Review's attitude certainly had the result of driving the lesson home, it caused at least two responsible and important organizations to send protests to the Attorney-General, and, during all this case, not once did the Examiner express an opinion that the guilty should be brought to justice. WHY?

There are other prevaricating and misleading statements in the Examiner's editorial, but, as they are on a par with the above false statement, it is needless to go into them. It might, however, be of some passing interest for the Examiner to recount the occasions when it took a decided stand, if ever it did, in the public interest of Peterborough, or of this country. It was owing to the Examiner's intellectual efforts that an inquiry was begun into Trent Canal affairs that led to the dismissal of a number of competent officials. Forthwith a carnival of graft began which has only recently come to light, and in which a large number of citizens of this locality figured either guiltily or innocently in pay-sheets and other disreputable transactions. Far from calling for justice in the matter, the Examiner defended the administration!! WHY?

When a certain house was raided in this city a few years ago, did the Examiner say anything that would be in the nature of a warning? If not, WHY?

AN INCIDENT RELATED TO THE DARDANELLES.

THE FORCING of the Dardanelles has elicited many references to Byron's famous swim from the European shore to the Asiatic. This was the route taken not only by his own Don Juan, but by all others known up to the first decade of the nineteenth century to have performed the feat. Chief among these in Byron's day was a Neapolitan and a young Jew. Each of these, like Byron himself, with his companion, Ekenhead, were watched the whole time by hundreds of spectators, whose interest in the matter had been stimulated by a controversy about the strength and the exact direction of the tides. As it was, the force of the stream made straightforward progress impossible, and extended a passage of one mile to something between three and four.

SOME LIBERAL CRITICISM.

A GREAT MANY Liberal newspapers have lately been quoting the Ottawa Citizen as a Conservative newspaper, which the Citizen has itself denied. Here is a quotation from a real Liberal newspaper that hasn't denied that it is a Liberal newspaper. It is the Huntingdon Gleaner that says:

> "Laurier's monumental blunder in building the Grand Trunk Pacific is going to entail more deplorable consequences than his opponents supposed. The contract with the Grand Trunk was that it would lease the eastern section of the line on the Government's completing it. This it will not now do, unless the terms are changed. The company declares that the road is not built up to the standard agreed on, and it will not pay rent based on its cost. Two bills are before the House of Commons, providing for the Government's operating the road and for securing running privileges over the branch to Fort William. As there is not the remotest prospect of the road securing enough traffic to pay expenses, the taxpayers will have to shoulder another Intercolonial."

EDITORIAL NOTES.

THE AMERICAN Jack Johnson that put Chicago on the map, has failed. We take that as a sign that the German Jack Johnsons will fail, too.

A GENTLEMAN of our acquaintance was bold enough to ask us this perplexing question: What state in the Union has the largest number of big cities? No man outside of a public school geography match or an insane asylum ought to ask another such a question.

THE THOUGHTLESSNESS of employees and their willingness to "take a chance," even when the possibility of accident is well understood, are two of the greatest obstacles in the way of efforts to secure safety to workmen. Employees should be made to understand that, even under compensation acts, the employers pay for accidents with dollars, while the workers pay for them with eyes and hands, and even with life itself.

Bismarck's Puny Successors.

(New York Evening Sun.)

The edifice which Bismarck built up largely out of the high, immaterial elements of life, has become the plaything of smaller beings. The means, the methods, of the great man are mistaken for his ideals, and his aims and the future of golden progress and prosperity which he saw is clouded with the smoke and stained with the blood through which he did not fear to pass but from which he conceived emergence had been won into a brighter phase of civilization.

The Big Gun Ship.

(London Times.)

It was Lord Fisher who gave this country the big ship, armed with big guns of one calibre, and coupled with high speed. In the great day of trial, should it ever come, we shall have reason to be thankful that this policy was so boldly adopted by the board of admiralty. Our big guns have survived all the doubts cast upon them, and it is satisfactory to learn that the ships armed with the new 15-inch gun, the most powerful naval weapon the world has ever seen, are gradually coming into line.

Italy and Austria.

(London News and Leader.)

It is in the last degree improbable that Austria would make over the whole of the unredeemed Italy, and even if she did so, there are reasons why that of itself might not suffice to decide Italy for peace. An Italy that had inflicted this loss and humiliation on Austria would have a powerful interest in the defeat of the central European powers; their victory would be perilous to her.

King George and Prohibition.

(Brooklyn Eagle.)

It seems easier to lead a free people than to coerce them. More than one English ministry has fallen on the "beer tax" issue. One that issue felled was Mr. Gladstone. Your Englishman hates to have the habits of a lifetime interfered with. But if the King sets the fashion, and a national crisis justifies that sort of heroic self-sacrifice, Englishmen may tolerate the stopping of the use of alcoholic liquors while the war lasts.

A Pregnant Saying.

(Toronto Star.)

A saying by Professor Delbruck, the successor of Treitschke in the chair of Berlin University, as late as 1914, is quoted: "Any one who has any familiarity at all with our officers and generals knows that it will take another Sedan, inflicted on us instead of by us, before they will acquiesce in the control of the army by the German Parliament.

Food for Soldiers.

(Westminster Gazette.)

The principal cause of the high price of bacon is the new, definite and considerable demand of the Government on behalf of the troops. Since the war broke out, bacon has been made part of each soldier's daily rations.

WEATHER FORECASTS.

Strong west to north winds, local snow flurries but mostly fair and colder. Tuesday, fair and cool.

LETTERS TO THE EDITOR

To ensure the publication of letters, the name and address of the writer must accompany the communication, not necessarily for publication but as a guarantee of good faith.

THE BIG PROBLEM.

Editor Review,

Sir,—The bi-lingual question is the big problem in Canada today. That is the real secret of the government's anxiety to get to the country before the condition of things gets worse. Some firms and contractors want a member at Ottawa not to represent the people but themselves. That is why the country is so full of crooks and grafters. Many people don't want things done honest. They pretend they do but it is only a joke. They want some one who will steal other people's rights and the public's rights and give them to them.

SURE.

DEMOCRACY IMPOSSIBLE.

Until Senate Is Reformed Says Hon. Robert Rogers.

OTTAWA, April 12.—In the House of Commons Saturday, Hon. Robert Rogers declared that Canada could not have democratic government until after the dissolution of the present Parliament, and amid loud applause from the Government benches went on to say that all over the country the demand was heard for an immediate appeal to the people.

Hon. Mr. Rogers' declaration was accepted on both sides of the chamber as outlining the chief issue of the Conservative platform at the next election.

The speech followed the return from the Senate of the petition of Parliament to the British Government asking an amendment to the B. N. A. Act to create nine new western senatorships. As last year the Senate added a rider to the effect that the additions should not be made until after a general election, Sir Robert Borden stated that the Government had reluctantly decided to accept the amendment. He said the motive which had actuated the Senate were so obvious that they need not be further discussed.

Sir Wilfrid Laurier demurred. He thought much could be said for the position of the Senate that increased representation in the Senate and House should go hand in hand. After the next general election the four western provinces would have many more members in the House of Commons, and at the same time they would gain additional members in the Senate.

Hon. Mr. Rogers followed condemning the action of the Senate.

Hon. Frank Oliver said the Senate was a co-ordinate branch of the national legislature and had a right to express its views, although they might not agree with the views of Mr. Rogers. If it was so important that Senators should be appointed, why did not the Prime Minister fill the nine vacancies which already existed.

The discussion was continued by Messrs. Bennett (Calgary), Macdonald (Pictou), Maclean (Queens, P.E.I.), Dr. Pugsley and Hon. J. D. Hazen.

HERAIL WAS UNBALANCED.

Court-martial Acquits French Captain Who Slew His Wife.

PARIS, April 12.—Keen public interest was shown in the court-martial on Saturday of Capt. Herail, an officer in the French cavalry, charged with killing his wife at Compeigne because she insisted upon remaining at the front that she might be near him.

Capt. Herail was acquitted on the ground that he was mentally unbalanced.

Seldom has a more pathetic scene been witnessed in a Paris court than that of Saturday when Captain Herail took the stand in his own defence. The soldier wept as he told of the great love which he bore for his wife, and of how, when she steadfastly refused to return home and he believed that he would be cashiered, he became "absolutely mad and was driven to the last extremity" of killing his loved one.

The court room was crowded with women and officers, and as Capt. Herail sobbed out his story, many of them shed tears of sympathy.

Strassburg Cathedral's Clock.

The clock in Strassburg cathedral is twelve or fifteen feet high and about nine feet wide. Its front is adorned with rather dim decorations and cut up into various nooks, crannies, pigeonholes and galleries for the different automatons whose performances have given the clock its worldwide fame.

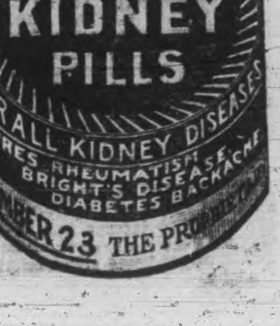

MOVING TROOPS

Bombardment Now is to Prevent Depairing of Forts

LONDON, April 12. — The allied fleet has, according to unofficial reports, been bombarding the Dardanelles forts from the Gulf of Saros. This doubtless is being done to prevent the Turks from repairing the forts, for it is not believed here that the big attack will be resumed until the land forces arrive.

Four batleships and four cruisers convoying several transports were seen Saturday from Dedeagatch steaming toward Enos, on the Gulf of Saros, according to a despatch to The Times from Sofia. The warships opened fire on Turkish positions at a distance of what appeared to be three miles. After the bombardment had continued for about two hours the squadron withdrew in the direction of the Dardanelles.

Unofficial reports also continue to come in regarding the gun firing off the Norwegian coast on Wednesday night last, concerning which the Admiralty as yet has made nothing public. The Scandinavian papers are convinced that a sea battle has occurred although they variously describe it as a battle between British and German cruisers and a chase by British or German submarines.

Inquiry Next Week.

OTTAWA, April 12.—Contrary to expectation, A. D. Foster, M.P., and Dr. Chipman, who was associated with him in the purchase of horses for the Government in the County of King's, N.S., did not give evidence before the public accounts committee of the Commons Saturday, but they will appear to-day. Hon. Dr. Reid made this announcement to the committee Saturday afternoon, and an adjournment was made.

The cost of material in "Housewives" was again taken up and representatives of J. L. Garland & Son and the Two Macs were questioned. Mr. Carvell seemed to think there was a "nigger in the fence" somewhere and said so.

Hon. Dr. Reid: "If there's a niggar in the fence for Heaven's sake bring him out. We'll make a white man of him before we get through."

Advertise in the Review. It pays.

Piano Tuning

Phone 595

The GREENE MUSIC CO

CHARLOTTE STREET,

when your piano requires tuning or regulating. All work guaranteed.

SYNOPSIS OF CANADIAN NORTH-WEST LAND REGULATIONS.

THE sole head of a family, or any male over 18 years old, may homestead a quarter-section of available Dominion land in Manitoba, Saskatchewan or Alberta. Applicant must appear in person at the Dominion Lands Agency or Sub-Agency for the District. Entry by proxy may be made at any Dominion Lands Agency (but not Sub-Agency), on certain conditions.

Duties—Six months residence upon and cultivation of the land in each of three years. A homesteader may live within nine miles of his homestead on a farm of at least 80 acres, on certain conditions. A habitable house is required except where residence is performed in the vicinity.

In certain districts a homesteader in good standing may pre-empt a quarter-section alongside his homestead. Price $3.00 per acre.

Duties—Six months residence in each of three years after earning homestead patent; also 50 acres extra cultivation. Pre-emption patent may be obtained as soon as homestead patent, on certain conditions.

A settler who has exhausted his homestead right may take a purchased homestead in certain districts. Price $3.00 per acre. Duties—Must reside six months in each of three years, cultivate 50 acres and erect a house worth $300.

The area of cultivation is subject to reduction in case of rough, scrubby or stony land. Live stock may be substituted for cultivation under certain conditions.

W. W. CORY, C.M.G.,
Deputy of the Minister of the Interior

N.B.—Unauthorized publication of this advertisement will not be paid for. —64388.

At the Douros Fruit Store

NEW MAPLE SYRUP

New Beets	Celery
Carrots	Radish
Cabbage	Lettuce
Green Onions	Rhubarb
Tomatoes	Cucumbers
Green Peppers	Mushrooms

Oranges, Bananas, Pineapples, Tangarines, Grape Fruit and Apples.

Fresh Salmon Trout and Halibut.

THE DOUROS CO.

Phone 18-19. 376 GEORGE ST.

The Review World's Fair Contest

Voting Coupon No. 1

25 VOTES

NOT GOOD AFTER APRIL 15th, 1915.

In favor of

Miss ....

District No.................

This Coupon will be void after Saturday, April 15, 1915, and will not be counted if received at The Review after that date. Write name plainly and mail or deliver to the contest department.

MUST BE CUT NEATLY AROUND BORDER.

REVIEW LINERS

LOST

Ads. under this head 1c. a word. Half a cent a word extra if phoned or charged

LOST—A gold bar belt pin today at noon between Brock and Hunter Street on George Street. Finder please leave at Review office.

FEMALE HELP WANTED.

Ads. under this head 1c. a word. Half a cent a word extra if phoned or charged

WANTED—Experienced general. Apply 488 Hunter Street West.

FOR SALE

Ads. under this head 1c. a word. Half a cent a word extra if phoned or charged

CASH REGISTER TICKETS for sale at The Review.

FOR SALE—6 roomed house, shed, shop and 3 lots with sewer entrances. 629 Stewart St.

FOR SALE—First-class new, medium priced house. Desirable locality. Apply G. Metcalf, owner, 278 Dublin Street.

FOR SALE — Registered bull calf, 8 months old. Apply W. T. Tully, Con. 14, Otonabee, Peterborough P.O.

TO RENT.

Ads. under this head 1c. a word. Half a cent a word extra if phoned or charged

TO RENT—Desirable rooms for young men only, use of plunge, shower and tub baths. Prices reasonable. Apply Y. M. C. A.

MONEY TO LOAN

MONEY TO LOAN

Mortgage loans on city and farm property at lowest current rates. Peck, Kerr & McElderry, 415 Water St., Peterborough.

TO RENT VICTORIA HALL

(Bradburn's Opera House.)

A large and commodious hall for concerts, conventions and public meetings, seating capacity 800.

ALSO LODGE ROOMS TO RENT.

For terms apply to

I. DINGMAN

414½ George St. Phone 1244

REAL ESTATE AND INSURANCE

REAL ESTATE
A.N. ALLISON
INSURANCE

169 Charlotte St.
Phone 383.

MAKE EASTER

the occasion for that portrait you have promised yourself so long. It is an appropriate time to exchange photographs.

An appointment will save inconvenience any annoying delays.

THE Roy STUDIO

140½ Hunter St.

"The photographer in your town."

Just Arrived

Choicest Fresh Fish in Halibut, British Columbia Salmon, Fillet of Haddie, Salt Herring, Cod Fish.

FRUITS

The Finest Oranges, Grape Fruit, Bananas, Lemons and Apples.

GREEN VEGETABLES

Celery, Lettuce, Radishes, Spring Onions and Parsley.

Also Good Potatoes, Beets, Carrots, Parsnips, cheapest in city.

TRY OUR GROCERIES.

D. M. MINICOLO

410 George St. Phone 934

MEDICAL CARDS.

DR. G. STEWART CAMERON

Corner Stewart and Charlotte Sts. Diseases of Women and Obstetrics. Phone 220. House 2-4 p.m., 7-8 p.m.

DR. BUCHANAN

F.R.C.S., Edin., M.R.C.S., Eng., L.R.C.P., Lon. Eye, Ear, Nose and Throat Specialist. Hours: 9-11 a.m., 2-4 p.m., 7-8 p.m. Phone 519. Office: Cor. Water and Murray Streets.

OSTEOPATHY

DR. ASA G. WALMSLEY,

Osteopathic Physician.

Office over Crown Building, corner Hunter and Water Streets. Entrance 124 Hunter Street. Office hours 9 to 12 a.m., 2 to 5 p.m. Evenings by appointment. Office: Phone 649, Residence: Phone 609.

LEGAL CARDS

O. A. LANGLEY

Barrister, Solicitor.

Notary Public, etc. County Magistrate. Offices, Peterborough, Ont., 435 George St., phone 114. Lakefield, Ont., (afternoons). Phones: Office 21. Residence 56.

G. W. HATTON

County Crown Attorney.

Barrister, Solicitor, etc. Trust funds to loan on easy terms of payment. 397½ George Street, cor. Hunter, Peterborough.

RUDDY & BURNHAM

Barristers, Solicitors, Notaries, etc. Offices: 440 Water Street, corner Water and Brock Streets, Peterborough. MONEY TO LOAN. Phone 64. Robt. Ruddy, K.C. J. H. Burnham, M.P.

BENNET & GOODWILL

Barristers, Solicitors, etc., 375 Water St., Peterborough. Telephone No. 191. Money at current rates, upon easy terms. J. W. Bennet. E. L. Goodwill.

W. H. MOORE, K.C.

Barrister, Solicitor, in the Supreme Court, etc. Office: Hunter Street, first stairs west of Post Office. Money to loan.

A. E. DIXON

Barrister, Solicitor, etc.

Office corner Hunter and George Sts., Peterboro. Entrance next to W. Madill's Drug Store.

WOOD & WEARING.

Barristers & Solicitors.

Money to loan. 435 George St., Peterborough.

R. R. HALL

Barrister, Solicitor, etc.

Peterborough, Ont. Office cor. Hunter & Water Sts., over Canadian Bank of Commerce. Successor to Hall, Medd & Davidson. Trust funds to loan on easy terms of payment.

PECK, KERR & McELDERRY

Barristers, Solicitors, Notaries, 415 Water Street, Peterborough. Money to loan at lowest current rates of interest. Easy terms of repayment. E. A. Peck, F. D. Kerr, V. T. McElderry.

HALL & HALL

Barristers, Solicitors, and Notaries Public, Hunter Street, Peterborough, next the English Church. Money to loan at the lowest rates of interest. E. H. D. Hall, Basil D. Hall.

Children's Aid Society

FOR THE CARE OF NEGLECTED AND ILL-TREATED CHILDREN.

Incorporated by Act of Legislature. Information required. Information strictly private.

CHILDREN FOR ADOPTION

GEO. COCHRANE.

Agent and Asst. Sec.

Toronto Savings and Loan Company

Paid-up Capital	$1,000,000 00
Reserve Fund	850,000 00
Profit & Loss Account	95,993 12
Total Assets	3,876,065 81

SAVINGS DEPT.—3½ per cent. paid Quarterly on Deposits of One Dollar and upwards. Interest accrues from date of Deposit to date of withdrawal. Every convenience and facility offered to Depositors, including privilege of cheque withdrawal.

DEBENTURE DEPT.—4 per cent. paid half-yearly on sums of One Hundred Dollars and upwards. Company's debentures issued in terms of from 1 to 5 years, with half-yearly coupons attached bearing interest at the above rate.

Executors and Trustees are authorized by law to invest in the Debentures of this Company.

MONEY TO LOAN.

W. G. MORROW,
Managing Director.

Head Office: 437 George Street, Peterborough.

THE MARKETS

Latest Quotations in Grain, Dairy Products, Live Stock, Etc.

CHICAGO, April 10.—Evidence that offerings of spot and May deliveries were passing into strong hands forced sellers of wheat today to be extremely cautious about acting on bear news. In consequence the market closed unsettled, ¼c off to ⅛c up, compared with last night. Corn finished ⅛c to ½c down, oats varying from ⅜c decline to ⅛c advance and provisions at an advance of 2½c to 20c.

TORONTO GRAIN MARKET.

Wheat, fall, bushel	$1 40 to	$....
Goose wheat, bushel	1 30	1 35
Buckwheat, bushel	0 85	....
Barley, bushel	0 83	0 84
Peas, bushel	1 25	1 35
Oats, bushel	0 64	0 65
Rye, bushel	1 15	....

TORONTO DAIRY MARKET.

Butter, creamery, lb. sq.	0 35	0 37
Butter, creamery, solids	0 33	0 35
Cheese, new, large	0 18½	....
Cheese, twins	0 19¼	0 19½
Eggs, new-laid	0 21	....
Honey, new, lb.	0 12	....

GRAIN AND PRODUCE.

TORONTO, April 10.—Quotatio on the Board of Trade are as follows

Manitoba wheat—No. 1 northern, $1.59½; lake ports; No. 2, $1.58¾; No. 3, $1.56.

Manitoba oats—No. 2 C.W., 69½c; No. 3 C.W., 67½c, track, bay ports; No. 1 feed, 67c; sample oats, 66¾c.

Ontario oats—White, outside, 57c to 60c.

Ontario wheat—No. 2, per car lot, $1.35 to $1.40.

American corn—No. 3 yellow, all-rail shipments, Toronto freights, 81c.

Peas—No. 2, $1.75 to $1.80, car lots, outside, nominal.

Rye—No. 2, outside, $1 to $1.10.

Barley—Good malting barley outside 73c to 75c.

Rolled oats—Car lots, per bag of 90 lbs., $3.40; in smaller lots, $3.50 to $3.55 Windsor to Montreal.

Millfeed—Car lots, per ton: Bran, $26 to $27; shorts, $28 to $29; middlings, $32 to $34; good feed flour, $38 to $39.

Buckwheat—80c to 82c, car lots, outside.

Manitoba flour—First patents, $7.70 in jute bags; second patents $7.20 in jute bags; strong bakers' $7; in cotton bags, 10c more.

Ontario flour—Winter, 90 per cent, patents, $5.80; seaboard, $5.90, Toronto freights, in bags.

Cornmeal—Yellow, 98-lb. sacks, in car lots, $2.20; small lots, $2.30 to $2.40.

WINNIPEG GRAIN MARKET.

WINNIPEG, April 10.—Wheat opened ⅝c to 1⅛c lower, oats ¼c lower for May, and flax ⅜c to 1¼c lower. Prices strengthened gradually on reports of export sales being carried thru in the south. The war news had little or no effect on today's market. Local export enquiry was fair, while prices were out of line.

Cash offerings were light for spot wheat. Opening of navigation offerings were numerous, but buyers were scarce.

Wheat futures closed ¼c to ⅝c lower after a fluctuation of 1c to 1⅜c, cash ⅛c lower for contract grades, oats ⅛c to ¼c lower, and flax ⅝c to 1¼c lower.

MONTREAL GRAIN MARKET.

MONTREAL, April 10.—There was no improvement in Manitoba spring wheat today, and business continues dull. Business in coarse grains for domestic account is also quiet and the undertone of the market for some lines is easy, but there is no actual change in prices to note. The local and foreign demand for flour is easy, little new business being done. Demand for millfeed continues fair. The feeling in butter is strong owing to the small supplies available on spot, and the continued light receipts, for which there is a fairly good demand. Receipts for the week were 1817 packages as compared with 2862 for the same week a year ago.

The local demand for cheese is good and the tone of the market is strong. Receipts for the week were 873 boxes against 430 a year ago. Eggs active, but easy owing to liberal supplies coming forward. Receipts for week 13,313 cases, as compared with 11,903 a year ago. Refined sugar declined 15c per cwt., making standard granulated $6.60.

Stocks: Wheat, 327,698; corn, 113,052; oats, 764,323; barley, 182,639; rye, 14,720; buckwheat, 13,113; flour, 64,130 sacks.

MINNEAPOLIS GRAIN MARKET.

MINNEAPOLIS, April 10.—Wheat—No. 1 hard, $1.53¼; No. 1 northern, $1.49¼ to $1.52¾; No. 2 do., $1.43¾ to $1.49¾; May, $1.47¾.

Corn—No. 3 yellow, 69c to 69½c.

Oats—No. 3 white, 54¾c to 55¼c.

DULUTH GRAIN MARKET.

DULUTH, April 10.—Wheat—No. 1 hard, $1.53¼; No. 1 northern, $1.52¼; No. 2 do., $1.45¼ to $1.48¼. May, $1.51¼.

CATTLE MARKETS

CHICAGO LIVE STOCK.

CHICAGO, April 10.—Cattle—Receipts 100. Market steady. Beeves, $6.10 to $8.90; western steers, $5.65 to $7.50; cows and heifers, $3 to $7.90; calves, $6 to $8.75.

Hogs—Receipts 8000. Market higher. Light, $6.95 to $7.27½; mixed, $6.95 to $7.25; heavy, $6.70 to $7.22½; rough, $6.70 to $6.85; pigs, $5.75 to $6.80; bulk of sales $7.15 to $7.20.

Sheep—Receipts 5000. Market steady. Native, $7.40 to $8.50; lambs, native, $7.80 to $10.50.

Horn's Writ Contested.

BOSTON, April 12. — Werner Horn's petition for a writ of habeas corpus was attacked by Government attorneys in a demurrer filed in the federal court Saturday. Horn, who is under indictment for illegal interstate transportation of explosives with which he tried to destroy the international bridge at Vanceboro Maine, claimed that he had been denied his legal rights. The demurrer contests this claim and declares that Horn was not denied due process of law by the refusal of Federal Judges Putnam and Hale to hear a habeas corpus petition presented in the Maine jurisdiction.

He Recognized Them.

A British army brigadier, noted for his biting tongue, took up a position near the outposts of a big training centre near London to discover whether Lord Kitchener's new army seriously recognized the importance of sentries.

In the darkness he shouted the customary sentry's challenge to returning regiments. From the Scots' Greys, the Grenadier Guards, and other regiments came the proper reply, and they were passed.

"Halt, who goes there?" he shouted as another infantry column advanced.

"None of your —— business," was the unexpected reply.

"Pass, Canadians," snapped the brigadier.

LATEST NEWS PARAGRAPHED

George N. Babitt, deputy receiver-general for New Brunswick, dropped dead in his office at Fredericton, N.B., on Saturday.

In recognition of the devotion of Lady Ralph Paget, the municipality of Uskub, in Serbia, has decided to rename the finest street in that city after her.

Six thousand bales of American cotton aboard the steamer San Guglielmo were destroyed by fire in the harbor at Naples. The loss is estimated at $200,000.

A fire in the shoe factory of C. K. Fox, Inc., Haverhill, Mass., Saturady, resulted in a loss estimated at more than $75,000. The damage was due principally to water.

Maj.-Gen. Hughes, Minister of Militia, was in Belleville for a few minutes Saturday afternoon, and reviewed the members of the 39th Battalion in a march-past.

The Royalist newspaper, Libre Parole, of Paris, has been ordered to suspend publication for 48 hours for publishing news which had not been approved by the censors.

Pope Benedict has issued a decree for the recital of prayers for peace in Roman Catholic Churches over the world during the month of May. The prayers were composed by the Pope.

Violent snowstorms are raging in the Vosges mountains, but the fighting continues. Two hundred railroad cars filled with German wounded passed through Leopoldshohe, near Basle, last Tuesday.

Life Insurance in a Crisis

Every time a great Crisis occurs LIFE INSURANCE has an opportunity to show what a giant of strength it is. Tremendous burdens are placed upon its shoulders, but it never shirks, never hesitates or groans.

When the Titanic took its awful plunge, carrying 1,500 human souls into the deep, thousands of widows and orphans were left throughout the world. LIFE INSURANCE accepted the burden without the quiver of a muscle, and spread its protection around the Globe.

When seven years ago the financial world was laboring under an attack of indigestion due to undigested securities, and people could not get even their own money out of the Savings Banks, LIFE INSURANCE furnished **spot cash** to its policyholders upon application.

Today, when a gigantic struggle wages across the Seas, and it is difficult to get loans from banks or money lenders, they find the solution again in LIFE INSURANCE.

It is today saving thousands of men all over the world, not only embarrassment, but actual failure.

LIFE INSURANCE protects your wife and family.
" " will meet their needs when you are gone.
" " is always a [illegible]
" " contributes to your estate.
" " increases your savings.
" " increases the savings habit.

Money invested in LIFE INSURANCE is sure to come back to you or your family.

Your credit is made better by the amount of LIFE INSURANCE you carry.

The need of LIFE INSURANCE to every man with a family is as fixed as the daily need for bread, and that need is well met by a policy in

The Sun Life Assurance Company of Canada

W. H. HILL,
Manager Central Ontario
Corner Hunter & Water Sts. Peterborough, Ont.

The Wretchedness of Constipation

Can quickly be overcome by CARTER'S LITTLE LIVER PILLS

Purely vegetable —act surely and gently on the liver. Cure Biliousness, Headache, Dizziness, and Indigestion. They do their duty.

Small Pill, Small Dose, Small Price.

Genuine must bear Signature

Brent Good

Lackawana COAL

THE BEST

TERMS: NET CASH.

Trucking Orders Promptly Attended To

Peterboro Fuel & Transfer Co.

Phones 270-261-362

COAL

When you hear some people talk, you get the impression that business has gone to smash and that everybody is going broke. WEIR & McCARTHY have worked full time and sold more coal than ever before, which shows that good coal is still in demand and that some people are doing business.

So cheer up.
WEIR & McCARTHY
Telephone 96.

Burn Hicks'
GRAVITY SCREENED.
Scranton Coal

First-class **Mixed Wood and Tamarac**

Robert Hicks

Office & Yards—Murray St., cor. Bethune St. Phones 47 & 48. Office and Yards—Charlotte St. cor. Bethune St. Phone 947.

Burn Scranton COAL

CEMENT and SEWER PIPE

sold by

H. B. Taylor & Son
Aylmer and Wolfe Sts.
Both Phones, 209.

Don't Worry Yourself

about cleaning and pressing that Dress of yours. It will take you a long time, that you will find tedious and trying. You might spoil some dainty part of it with an over-heated iron or use the wrong cleanser. Let us do the work and relieve you of the worry and responsibility. That is our business and we understand it thoroughly and perfectly. We will do it quicker and better than you could, and the cost would not pay for the care and worry you would have.

Parker's Dye Works
R. M. BEACH, Prop.
177 Charlotte St. Phone 250

COAL

Best Quality Lehigh Coal properly screened.
Winter Cash Prices—

Stove - $7.50
Chestnut 7.75
Pea - - 6.50

Remember, all orders of one ton and over weighed on Market Scales.

R. W. Davidson
171 Antrim St.
Phone 1269

There is no need to Tell

—YOU—

of the great advantage in using **LEHIGH VALLEY COAL** as every one knows it, but to make assurance doubly sure order your next coal from

J. E. A. Fitzgerald
Also Mixed Wood from
$3 to $5 Per Cord
Cutting and splitting extra.
PHONE 111.

THE WOMAN'S WORLD

Spider Web Embroidery.

The new spider web embroidery is charming. The webs are used for backgrounds of floral designs, bright colored dragon flies and the like and sometimes stand out alone with only the residing spider upon them. The embroidered webs are alarmingly and delightfully natural, being usually of pale gray. They may be made in any color that you prefer, however, and a beautiful effect can be obtained by such a design in different shades of delft blue, the lightest shade being used for the webs. Spider web embroidery is being used upon luncheon sets, bureau sets and occasionally upon sofa pillows.

Cook's Cotton Root Compound.

A safe, reliable regulating medicine. Sold in three degrees of strength—No. 1, $1; No. 2, $3; No. 3, $5 per box. Sold by all druggists, or sent prepaid on receipt of price. Free pamphlet. Address: THE COOK MEDICINE CO., TORONTO, ONT. (Formerly Windsor.)

SHABBY WASTEBASKETS.

Fancy Covers Make Them Look Prettier Than Ever.

When the old wicker wastebasket has become shabby it can be easily renewed by incasing in a tight covering of colored silk and then adding a second and top covering of crocheted lace. The square, octagonal or paneled wastebasket can be readily fitted up with crochet lace.

Crochet panels of lace the width and length of each side of the basket. First baste each separate panel thus crocheted to the basket through the wicker, and then proceed to whip the panels together with white thread and an ordinary sewing needle.

Bind the top and bottom of the basket with ribbon to match the first layer of material used upon the basket and place bow at the side. The color used in making the basket should, of course, match the color scheme of the boudoir or bedroom for which the basket is intended.

RIBBONS FOR TRIMMINGS.

Placed on Millinery and Gowns Are Popular Decorations.

Ribbons will have large use for millinery decoration and for girdles on dresses, says the Dry Goods Economist. Narrow grosgrains will prevail for the former and wide, plain ribbons for the latter purpose. Striped and check effects will be dominant in the fancy novelties.

Veilings worn in loose, draped fashion will be in great vogue. Bordered ones will be popular. Hand run designs, velvet spots and fillet meshes will be features.

Millinery features are ultra small sailor, poke, toque and tricorn shapes, lisere straw in combination with other braids; small, flat, floral trimmings; narrow grosgrain and georgette satin ribbons, fancy button and straw novelties and compact feather effects.

Spring Cleaning Hint.

To clean ecru or cream curtains without washing tack a sheet to the floor, stretch curtain on this and cover with coarse salt and cornmeal. Rub briskly with a whisk broom fifteen minutes and you will have clean curtains and color as bright as new.

BEAUTY SNAPSHOTS.

It is claimed that tea boiled with water and strained is a mild astringent lotion for lessening hair falling.

A cold shower bath every morning will do much toward hardening the skin to winds.

An excellent practice to insure bright eyes and a clear skin is to take the juice of a lemon in a glass of water, with a dash of salt added. This acts directly on the liver, which has more to do with good looks than many imagine.

Pale, sparse eyebrows and lashes make a face expressionless. They can be coaxed into a better growth by rubbing the eyebrows nightly with vaseline.

Try a Review Want Ad. It pays.

Have You Seen Our Latest Match?

ASK FOR

"The Buffalo"

Look for the Buffalo on the Box

Deep Rock Lithia

King of Table Waters

Wholesale Distributing Agents—

D. KNOX SODA WATER Co
MANUFACTURERS
GINGER ALE
LEMON SOUR
CIDER VINEGAR
PHONES Res 61 — Works 232 | 384 QUEEN ST.

LUMBER

Builders' Materials of all kinds —Shingles, Scantlings, Joist and Bill Stuff, Mouldings, Casings, Base and all kinds of finish. Boxes and Box Shooks, Slabs and Mill Wood.

Alf. McDonald Estate
Point St. Charles Mills

Queen's University has sent a greater number of male students to the front, in proportion to its strength, than any university or college in Canada.

Fresh Oysters

GRAPES	ORANGES
BANANAS	GRAPE FRUIT
HOT HOUSE	TOMATOES
TABLE RAISINS	FIGS
CELERY	PARSLEY
LETTUCE	LEMONS
POTATOES	TURNIPS
CARROTS	PARSNIPS
CABBAGE	BEETS

Haddie

Canned goods of all kinds

N. Minicolo
160 HUNTER STREET.
BOTH PHONES 337

THE BANK OF OTTAWA

ESTABLISHED 1874

Head Office: - Ottawa, Canada.

Capital Paid Up - - -	$ 4,000,000
Rest and Undivided Profits -	4,978,299
Total Assets over - - -	50,000,000

Board of Directors:

HON. GEORGE BRYSON, President. JOHN B. FRASER, Vice-President
SIR HENRY N. BATE, DAVID MACLAREN,
RUSSELL BLACKBURN, DENIS MURPHY,
SIR HENRY K. EGAN, HON. SIR GEORGE H. PERLEY,
E. C. WHITNEY.

GEORGE BURN, General Manager.
D. M. FINNIE, Asst-General Manager.
W. DUTHIE, Chief Inspector.

Peterborough Branch, George Street
A. F. KNIGHT. Acting Manager

German Officers Act Like Savages

Russian Scout Refused Information to the Foe

London, April 12.—The Petrograd correspondent of the London Morning Post says: A Russian scout named Porphry Panasjuk was caught on March 29 on German territory north of Myszines and taken to German headquarters. Here ten German officers spent a whole hour torturing the man to extract information about Russian troops. Panasjuk resolutely declined to betray his country, and apparently scorned to invent. When the officers tired of torturing him he was placed under guard as a prisoner of war, but contrived to get away under cover of darkness and returned to his own lines, when he was was rewarded with the Cross of the Order of St. George of the first-class and a gift of money for loyalty to his soldier's oath.

Torturing means more or less, according to preconceived ideas. To judge, then, by details: an officer in the presence of nine others ordered Panasjuk to give information, threatening if he refused, to cus his ears and nose in pieces and put out his eyes, but if he would betray his comrades and spy for Germany he would be richly rewarded. As the man continued obstinate, the officer called for a pair of wire-cutting shears.

Cut Off His Right Ear.

He first cut off the lobe of the scout's right ear with this brutal instrument. Panasjuk continued obstinate, and the gallant German officer in the course of an hour, cutting four times, a bit at a time, worked all around the ear, finally severing it. A little bit of gristle round the orifice of hearing is all that remains of the right ear. Another officer took his turn, first hitting the man in the mouth as a little introduction. He then proceeded to work upon the nose; getting his fingers well into the nostrils he tore Panasjuk's nose out, not the nostrils merely, but bringing the cartilage bodily away from the bone. This ended the examination of the prisoner by ten German officers.

Panasjuk is now in the hospital in Warsaw, and a medical report and photographs are to be supplied to the press.

YOUNG POLE REPRIEVED

Younger of Toronto Murderers Gets Twenty Years Instead

TORONTO, April 12.—Tomas Cekoski will not pay the death penalty for his part in the murder of Bongero Trendo. The petition which was sent to Ottawa in his behalf has been successful and as a result sentence has been commuted to twenty years' imprisonment.

When the good news was told him by Rev. Jos. Hinsman, his spiritual advisor Saturday, Cekoski was overcome. He fell upon his knees, and reaching his hand to his informant, cried bitterly and uttered a prayer.

A telegram from Under Secretary of State, Thomas Mulvey, contained the brief message which meant so much. It was with John Ziolko that he was implicated in the murder, and both were found guilty. Ziolko, the elder of the two, shouldered all the blame and has expressed the hope on many occasions that his friend would be spared. He was willing to pay the penalty for both.

The younger man says he will be a model prisoner, and that when he is liberated he will spend the balance of his life working for the wife and family of his companion.

Bulgarians Were Raiders.

LONDON, April 12. — Bulgarians were responsible for raids on Serbian and Greek soil a week ago, despite the denials of the Bulgarian Government. This is the gist of an official despatch from Nish to the Serbian legation, given out here Saturday. It states that Bulgarian passports were found upon the bodies of some of the dead. The raiders were Comitadjis (Bulgarian irregulars), led by Bulgarian and Turkish officers.

High German Officers Killed.

LONDON, April 12. — A semi-official statement issued at Petrograd, says a Reuter's despatch, announces that several German officers of high rank were killed and several others injured when a train carrying the staff of an army corps was derailed in the section of Poland occupied by the Germans.

Advertise in the Review. It pays.

AT CALL OF KITCHENER

Second Canadian Contingent Will Sail on Date Fixed

OTTAWA, April 12.—In the House of Commons Saturday night, Sir Robert Borden spoke at length on what has been accomplished since the outbreak of the war in recruiting, mobilizing and equipping the volunteers and sending them to the front. Canada now has over 100,000 men under arms. The force, according to the Prime Minister, quadruples the number of British troops under Wellington at Waterloo and largely exceeds the entire force on either side possessed by the allied forces at at that world-famed battle. In this connection, he called attention to the fact that the first contingent had taken more guns from Canada than were possessed by the allied forces at Waterloo.

The Prime Minister said he desired to lay at rest comments and speculation respecting the delay in forwarding the second contingent. The contingent was ready to sail last December, but the British War Office requested that they be not sent to England until a date not yet arrived, which of course he was not at liberty to give to the House. The reasons for this decision were given by the War Office and acquiesced in by the Dominion Government. For one thing the War Offive was already greatly overtaxed in providing for the huge military force already in training in the British Isles. It was also desired that the second contingent should not be exposed to some of the unavoidable hardships endured by the first contingent during the past winter at Salisbury Plains.

Sir Robert spoke in eloquent praise of the generous and patriotic response to the call for enlistment. The young men under training in Canada as well as those already sent oversea were a credit to the Dominion and our troops already at the front had behaved with the greatest of gallantry. The general program already announced has been carried out to date and should the war last for another year, Canada would have at least 100,000 on the plains of Europe, and 50,000 more in training in Canada.

The total number of officers and men now enlisted amounts to 101,560, which includes units of the active militia on active service in Canada of 9,777; units recruited and organized for overseas service but not mobilized, 3,500, and permanent force in Canada, 2,340.

The remainder, classified as the overseas forces, number 85,753.

The troops are distributed as follows: In Bermuda, 982 officers and men; at St. Lucia, 100 men; in England and at the front, 35,420, and in training for overseas service in Canada, 65,000.

The Canadian Expeditionary Force is made up as follows: The first contingent, consisting of the first division army troops and surplus units and line of communication units; the second continegnt comprising the second division and line of communication units, a force of Canadian mounted rifles, an infantry reserve and depots.

The cavalry and horse artillery have been posted to a mounted brigade commanded by Brigadier-Gen the Rt. Hon. J. E. B. Seely, S.D.S.O., and are still in England. One composed of detachments from mounted corps provides cavalry reinforcements; three furnish reinforcements for the infantry, and the fifth forms a general reserve,

Speaking of the force of Canadian Mounted Rifles, Col. Gwatkin says in a memorandum read by the Premier, that when the Army Council decided on the form the assistance from Canada should take, disappointment was felt, particularly in the West, at the exclusion of cavalry and mounted rifles. So long as trench fighting continued mounted troops were not required in the western theatre of operations. But they were required in Egypt which was threatened with invasion and, moreover, it was not unreasonable to suppose that the situation in Belgium and in France would undergo a change. Therefore, it was decided to proceed with the mobilization of 13 regiments of mounted rifles. In addition to the 12 "fire line" battalions of the second division there are in Canada 24 "reserved" battalions in the various stages of development. These will be utilized as circumstances require; in Canada for draft giving purposes, or in England as training depots, or as complete units at the seat of war.

BROKE RULES TO SAVE A GERMAN

Heir to the British Throne is Court-martialled

LONDON, April 12. — The Daily Telegraph publishes a story to the effect that the Prince of Wales recently saved a German prisoner taken at St. Eloi from being shot as a spy under circumstances that led to a court-martial inquiry to investigate the charge made by Major Deane against the prince of "committing an act gravely violating military discipline." The prince saw a German being led off to be shot as a spy. Asking the reason, the prince was told that the man had been found in the British lines wearing a British officer's overcoat and that he was trying to make his way back to the German lines when captured.

The prince spoke to the German in his own language, and learned that the man had become detached from a German patrol, and was simply endeavoring to rejoin his own lines when he was taken prisoner. Believing the story, the prince, despite the protests of the lieutenant, took the man in his auto to Major Deane and as a result the prince was severely reprimanded and suspended for three days. The prisoner's story proved to be correct and he was sent to England.

CASUALTIES

OTTAWA, April 12.—The casualties among the Canadian Expeditionary Force announced by the Militia Department are as follows:

Princess Patricias — Died of wounds, Corpl Eustace C. King.

Second Battalion — Wounded, Pte. John Carpenter.

Tenth Battalion — Wounded, Pte. Frederick C. Hunt.

Eleventh Battalion—Died, Lieut. Stanley H. Mitchell.

Fifteenth Battalion — Wounded Lc.-Sergt. Hugh Rose.

Thirty-Second Battalion—Seriously ill, Pte. Thomas P. Thomas.

Divisional Signal Co. — Wounded, Pte. Robert T. Douglas.

THE WAR TAX

The much-talked-of-war tax levied by the Government becomes effective on Thursday, April 15th, and there is no getting away from it. The post office, local banks, express offices all received circulars today setting forth the modus operandi of the new tax and how it shall be collected. It is very simple, and, while the extra charge seems small when viewed individually, it cannot help but be an immense revenue when taken in the aggregate.

On Thursday all persons sending letters to their friends in any place in Canada, the United States, Mexico or any place in the United Kingdom or the British possessions must see that they have a one-cent war tax stamp upon them in addition to the regular stamp. Wherever possible, the special war-stamp is to be used, but if ordinary postage stamps are used for the purpose, they will be accepted.

With regard to express money orders, travellers' cheques and foreign cheques, a war tax of two cents will be levied upon every order purchased on and after Thursday. The penalty to which an office issuing a money order is liable that does not place this war tax upon it and collect the tax, is $100. Circulars to this effect have been received by both Canadian and Dominion Express Companies. The stamp must be placed upon the express order before the purchaser is given the order.

The railway companies also have received their instructions from head offices. Tickets for transportation to any place in Canada, Newfoundland, West Indies, Bermuda, British Honduras, British Guiana or the United States in excess of one dollar are assessable for the war tax. Any ticket costing one dollar or under is not chargeable, that is, a party purchasing transportaton to a point the fare to which costs a dollar or under, will not be charged a war tax. All tickets over $1 and up to any amount will be charged at the rate of five cents for every five dollars. That is, a ticket costing from $1 to $5 will cost 5 cents. A ticket costing from $5 to $10 will cost 10 cents, and so on. For every five dollars or fraction thereof the war tax will therefore be five cents additional. For example, the regular fare to Toronto and return is $3.85. With the war tax it will now be $3.90. The tax applies to either one way or return.

No refund of a war tax once collected will be made in the event of refund on unused tickets being granted. The government directs that under no circumstances shall war taxes be refunded. The parlor and sleeping car berths are also affected by the tax to the extent that all parlor car seats regardless of distance will now be 30 cents instead of 25 cents previously.

Ten cents extra will be charged for lower or upper berths, twenty cents for sections or upper berths, twenty cents for sections and compartments, and thirty cents for drawing rooms.

The rates apply to steamship tickets also. To any other place save those mentioned the sum of one dollar will be charged on tickets from $10 to $40 inclusive. From $40 to $65 the tax will be $3, and over $65 it will be $5 which is the limit. For example, a ticket from Peterborough to Halifax is $9.55. With the war tax it would be $9.65 and from Halifax to England it would be $50, and $3 war tax or $53 altogether.

The banks will also be affected. All persons making cheques or bills of exchange on bank paper will also have to put the two cent stamp on them. It is possible that this will mean a number of cheques issued.

THE CANADIAN BANK OF COMMERCE

SIR EDMUND WALKER, C.V.O., LL.D., D.C.L., President
ALEXANDER LAIRD, General Manager JOHN AIRD, Ass't General Manager

CAPITAL PAID-UP, $15,000,000 RESERVE FUND, $13,500,000

EXTENSION OF CANADIAN TRADE

The Bank will make enquiries into the possibilities and requirements of markets abroad for exporters or importers who desire to extend their trade with British colonies or possessions. Owing to the large number of its correspondents and agents it has unusual facilities for this work. 832

Peterborough Branch
W. H. DUNSFORD, Manager

LIEUT. CAMPBELL WAS BEST MAN AT MILITARY WEDDING

A cable to the Mail and Empire from Beresford Topp states that a very interesting Canadian military wedding took place at St. Thomas' Church, Portman Square, on Saturday, when Capt. "Bob" Cory, of the Toronto Highlanders, a noted rugby player, was married to Miss Beatrice Telfer, of Collingwood, Ontario. Lieut. Peter Campbell, the 'Varsity football captain, was best man, and Lieut. Norman MacAulay, for two years captain of the Royal Military College team, was an usher. Mrs. Herbert Porter was matron of honor. The guests included Capt. and Mrs. Marshall, Mesdames Osborne, Darling and Maclaren, and a number of young officers. The wedding was arranged on two days' notice. Capt. Cory arrived in London from the front Friday night, and returns in three days. Lieut. Norman McEachren gave a dinner party for the couple at the Savoy in the evening.

Galt Has Lost Oldest Citizen.

GALT, April 12.—Galt's oldest resident, Nicholas Grenfell Kinsman passed away Saturday evening at his home on Macadamized road. He was in his 98th year, and was born in St Day, Cornwall, England. He went to Mexico in 1844 as a mining engineer became wealthy, and in 1850 married the eldest daughter of Capt. Joe Whitburn. In 1858, with his wife and two children, he came to Canada

French Ship Torpedoed.

LONDON, April 12. — A despatch from Le Treport, France, 16 miles northeast of Dieppe, says the French three-masted ship Chateoubriand from London for New York with a cargo of chalk, was sunk by a German submarine off the Isle of Wight at 11 a.m. Thursday. The crew of 25 was saved.

Hydro Lineman Badly Injured.

BROCKVILLE, April 12. — Lloyd Gladstone, lineman in the employ of the Hydro Electric Commission, fell from a 40-foot pole at Iroquois after coming in contact with a wire charged with 25,000 volts. The force of the contact threw him from the pole, but in falling he struck a guy wire thus saving him from what would have been instant death. He was brought to the General Hospital here in a precarious condition, with more than fifty burns on his hands and arms. So it is thought his right arm and left hand will require amputation.

LAST RAIDER IS IN PORT

Kronprinz Wilhelm Seeks Refuge in Newport News

NEWPORT NEWS, Va., April 12.—The German converted cruiser, Kronprinz Wilhelm, the elusive raider of commerce in the South Atlantic, slipped into this port yesterday and asked for fuel and provisions. Many times reported destroyed, the former North German Lloyd liner had evaded hostile warships for eight months, while she sent 14 merchant vessels to the bottom. Her officers said she was forced to steal her way past four allied cruisers off the Virginia Capes to reach this refuge.

"We got in without being seen by the enemy, and we can get out the same way," declared her commander, Lieut.-Capt. Paul Thierfeldt, formerly navigating officer of the German cruiser Karlsruhe, in a statement last night. When she dropped anchor the Kronprinz Wilhelm had less than 25 tons of coal and scarcely any food for her men and 61 prisoners from the British merchant ships sunk in the South Atlantic.

Of the 14 ships that the cruiser sank, nine were British, four French and one Norwegian. The value of these ships and their cargoes, officers of the Wilhelm last night estimated at $7,000,000.

The Kronprinz Wilhelm followed in the wake of the interned Prinz Eitel Friedrich, which arrived here a month ago Saturday, after thrilling and effective operations for the German arms. In her raid of the seas, since she slipped out of New York harbor, Aug. 3 last, as a German merchant and passenger steamer, the Kronprinz Wilhelm never touched land and took 960 prisoners from various vessels destroyed.

The Kronprinz Wilhelm also took 20,000 tons of coal from various ships captured, and from the British ship La Correntina, sunk on Oct. 7, the Germans took two four-inch guns.

SCOUT NEWS.

All members of the Boy Scouts are asked to meet next Friday night at 7.30 sharp in full uniform and with staves. All sergeants and corporals are asked to meet on Monday, April 12th, at 8 o'clock sharp. This is an important meeting so all are asked to attend.

Five Days of Reduced Prices on HOME-FURNISHINGS and Small Household Needs from the Basement

Tuesday, April 13th, to Saturday Night, the 18th

BRUSSELS STAIR CARPETS, 79c
2 splendid patterns, in fawn or green; 27 inches wide; heavy all-wool worsted tops that will give splendid wear. 5-Day Special **79c**

10c WHITE CURTAIN SCRIM, 5½c
36-Inch white curtain scrim, in lacey openwork patterns, suitable for kitchen or bedroom windows. 5-Day Special **5½c**

BRUSSELS CARPET, 69c YARD
1 only set Brussels Carpet in body, with border to match, in grey ground with rose, green and pink colorings in patterns. While it lasts, 5-Day Special, yard **69c**

INSERTION-TRIMMED WINDOW SHADES, 25c
300 white window shades, full size for ordinary window, with neat Battenburg insertion trimmings, complete with roller, brackets and nails; some slightly soiled; usual 50c. 5-Day Special **25c**

HEAVY FLOOR OILCLOTH, 25c SQ. YD.
Our usual splendid grade that gives such satisfactory wear, full oil finish, with solid back that does not powder off. **2 yards wide only.** 5-Day Special, square yard **25c**

New Bedroom Dept.
A visit to the 5th Floor will please and amply repay you. There you will find everything for the bedroom—all the best lines in bedroom furniture in solid mahogany, Circassian walnut, selected quartered oak, brass and iron beds, mattresses, springs, bedding of all kinds from the finest down comforters and wool blankets to the most reasonable priced lines. Special demonstration rooms where the sets are arranged with rug, etc., to show the real home-like effect. Open for the first time Tuesday.

2x2-YARD LINOLEUM SAMPLES, $1.69
Oriental, floral and block patterns, in best grade printed linoleums, in 2 x 2 yard squares that were used to show the larger rolls from usual 50c to 85c square yard. 5-Day Special **$1.69**

BEST WILTON STAIR CARPETS, $1.19
Newest small Persian patterns in best wearing Wilton velvet stair carpet, in fawns and brown and green and brown; full 27 inches wide and woven with deep heavy pile. 5-Day Special **$1.19**

BETTER GRADES SCOTCH LINOLEUMS, 50c SQ. YD.
For the 5 days' special selling the better grades in pure cork linoleums, 4 yards wide, are offered at the usual prices paid for the cheaper grades. The lot comprises best patterns and colorings in block and floral patterns. Square yard **50c**

CURTAIN NETS, 15c AND 25c YARD
Two special tables arranged with new curtain nets, in cream and light colors, and all in double widths; many at less than half usual values. 5-Day Special, yard .... **15c & 25c**

Unparalelled Values in the Basement Section for Five Days' Selling

HEAVY WIRE CARPET BEATERS, 9c
Strongly made of heavy gaze coppered wire, and fitted with strong handles. 5-Day Special **9c**

5-FOOT STEP-LADDERS, 75c
Extra strongly constructed of southern pine which is free from knots, and fitted with steel plates and braces. 5-Day Special **75c**

The Cut-Glass, Art Brass Goods and More Expensive China Dinner Sets have been restocked with larger selections suitable for wedding gifts. These range in price from .... **50c to $15.00**

BUTCHER, BREAD AND PARING KNIVES, 9c
Sharp good quality steel knives in all the different shapes for various uses, from the large butcher size to the small paring. 5-Day Special, choice **9c**

WHITE AND GOLD DINNER SETS, $14.75
Finest make in semi-porcelain dinner sets, in the clear white body with gold band decoration; pieces are of the newest shape, and each set consists entirely of only such pieces as are required for every-day use. 5-Day Special **$14.75**

BROOMS, 25c
10 Dozen only, splendid make, well tied and fitted with smooth handles. 5-Day Special **25c**

NICKEL COPPER TEA KETTLES, $1.29
Guaranteed solid copper tea kettles, in large No. 9 sizes, made with pit bottoms, and brightly finished in polish nickel. 5-Day Special **$1.29**

FINE BLOWN GLASS TUMBLERS, 48c DOZ.
Thin crystal glass tumblers, in usual table size, with neat band and pattern on sides; regular 75c doz. **48c**

TURNBULLS

Mason's Annual Stock-Taking Sale

Before taking inventory of our stock each year, we find it necessary and advantageous to lessen our heavy stock and clear our shelves, as it saves us an immense amount of work in counting, weighing and listing the thousands of different articles we carry. In other words, we intend to turn the goods into money before stock-taking.

10 - Days' Sale - 10
Commencing MONDAY, APRIL 12th
Ending THURSDAY, APRIL 22nd

CANNED VEGETABLES.
Tomatoes—Burlington Brand
Corn—Magnet Brand
Peas—Early June Brand
} 95c doz. 3 for 25c

PRESERVED FRUITS
Red Raspberries
Black Raspberries
Dawson Plums
Lombard Plums
Pie Peaches, large tin
Red Pitted Cherriee
} $1.15 doz 3 for 30c

Strawberries, regular 25c, for .... 15c each
Gallon Can Apples .... 20c each
Stewart's Pure English Jams—Peach, Strawberry, Raspberry, Cherry, Red Currant, Plum, in sealed tumblers. Regular 15c, for .... 10c each
GOODWILLIES PRESERVED LAWTON BERRIES—Quart sealers; regular 35c, for 20c
RICE—Fine Patna, in 50-lb. mats, for $3.00

SOUP SQUARES
5 packets soups and 1 tin Consomme Cubes .... 35c for 25c
LIBBY SOUPS or FRANKO-AMERICAN—Chicken, Julienne, Beef Broth, Tomato, Bouillon, Mulligotawny; regular 13c, for 10c
SUMMER VEGETABLES FOR SOUP—Ready prepared in sanitary cans; add contents to soup stock; it is then ready to serve after heating a few minutes .... 3 for 25c
CHICKEN GIBLET SOUP, regular 15c .. 3 for 25c
PARLOR MATCHES, 1000 in box; reg. 10c, ... 2 for 10c
JELLY POWDERS, reg. 10c each 4 packages and 2 glass moulds .... for 25c
EVAPORATED APPLES, choice bright stock .... 3 lbs. for 25c

GRANULATED SUGAR—St. Lawrence or Redpath .... 15 lbs. for $1.00
SWEEPING COMPOUND—Bulk, 5 lbs. Sweep-O for 25c, equal to a 35c can.

SOAPS
Linseed Oil Soap or Soft Oil Soap is unsurpassed for cleaning woodwork or scrubbing and general housecleaning; the only soap for washing autos; in quart containers 30c
Novo Soap, the only soap for paint work; regular 10c, for 5c
Castile Soap, large 5c bars .... 7 for 25c
Glycerine Soap .... 5 for 25c
Finest Toilet Soaps (manufactured by Vinolia Co., Ltd., of London and Paris) Baby Soap, Bitter Almond, Losaria, Lullaby, Bouquet, Premier; all high grade, 3 cakes in box; regular 30c, for .. 20c box
BATH BRICK, powdered, in sifter cans; regular 10c, for 5c

DOLLY TINTS—The best English dyes, tied up in a bag with a bandle .... 5c each

OLIVES
Lunch Queen, size 25c, for 20c
Selected Queen, size 30c, for 25c
Lunch Queen, size 35c, for 27c
Banquet Queen, size 50c, for 40c
Selected Queen, size 65c, for 50c

FLORIDA GRAPE FRUIT
Fellowship Brand.
Regular 10c, for .... 4 for 25c
Regular 7c, for .... 5 for 25c

TEA: Mason's Special, 30c lb.
Not more than two pounds to a customer. This is a very high grade tea, equal to any 45c package tea.

You always get the best goods and the best service that is possible from this store during the year. You now get goods at a price that will clear them out quickly. Cost is not considered during this stock-taking sale.

E. F. MASON, Grocer

429 George St.
Phone 900

An Authoritative Display of
NEW MILLINERY
Rarely, if ever, have we had such a charming display of Millinery styles, and all moderately priced.
We invite you to visit our show rooms and inspect the last whisper of Fashion.
Mrs. J. Wilson — 372 George St. — Phone 35 —

AN APSLEY WEDDING

Apsley, April 12. — The home of Mr. and Mrs. McColl was the scene of a very pretty wedding on Wednesday afternoon, April 7th, when their daughter, Hester Ann, was united in marriage to Mr. Wm. Johnson of Chandos. The ceremony was performed by Rev. Mr. Gardiner of St. George's Church.

The bride looked charming in a dress of white satin and wore the customary veil and orange blossoms. Her sister, Miss Myrtle McColl, acted as bridesmaid and wore a dress of white silk. Mr. John Coones of Apsley assisted the groom. Miss Ella Brown played the wedding march.

After the ceremony about three hundred and fifty invited guests partook of a most sumptuous wedding dinner, the tables being beautifully decorated for the occasion.

Music was furnished and dancing was indulged in until the early hours of the morning.

The presents were both numerous and costly showing the esteem in which the young couple were held. Their many friends wish them a long and happy married life.

CANADIAN BAYONET AND COMPARISONS

The following memorandum was issued by the militia department, apparently in reply to comments from the front, written by Col. Currie, M.P., of the 48th Highlanders:

Articles have appeared in the press recently attempting to point out the disadvantages of the Ross bayonet, with which the Canadians are armed at the front, in comparison with other makes particularly on account of length. The following information will, no doubt, be of general interest:

Length of rifles and bayonets used by the principal nations as war are:

Germany—Rifle 4 ft. 1.4 in. with bayonet 5 ft. 9.75 in.

Austria—Rifle 4 ft. 2 in. with bayonet 4 ft. 11.5 in.

Turkey—Rifle 4 ft. 0.6 in. with bayonet 5 ft. 6.6 in.

Belgium—Rifle 4 ft. 2.25 in. with bayonet 4 ft. 11.75 in.

France—Rifle 4 ft. 3.12 in. with bayonet 5 ft. 11.84 in.

Russia—Rifle 4 ft. 3.875 in. with bayonet 5 ft. 9 in.

Great Britain. (Short Lee-Enfield). —Rifle 3 ft. 8.5 in. with bayonet 5 ft. 1.7 in.

Canadian (Ross rifle)—Rifle 4 ft. 2.5 in. with bayonet 5 ft. 1 in.

It is interesting to note that the American rifle is 3 ft. 7.2 inches long and with the bayonet 4 ft. 11 in.

WESTERN TILLERS BUSY ON THE LAND

Calgary, Alta., April 12.—Practically all farmers in the country immediately south of Calgary are busy on the land. Providing conditions remain as they have been for the past week, they expect to conclude operations on a largely increased acreage by about April 21. Towards the north conditions are not so far advanced.

Moose Jaw—Quite a considerable area in this district has already been seeded to wheat. It can hardly be said, however, that seeding is general yet, but by the middle of this week every farmer in the surrounding country will be busy at this work, if the fine weather holds.

There will be from 10 to 15 per cent. more land put to seed this season than last.

Saskatoon—Seeding has got a good start in the Saskatoon district, reports from many widely separated points indicating that it is pretty general in northern and central Saskatchewan.

The weather has been warm and soil conditions are good.

Mr. Herbert Steen, of Berlin, while on his way home from a concert collapsed and died without regaining consciousness.

MY SYSTEM OF EYE EXAMINATION
Is that which has been recently adopted by the leading Eye Specialists of America.
A prominent Physician the other day remarked, "I wish to congratulate you upon the quality of the service you have given in every case which I have recommended to come to you."
We have every modern equipment for accurate Eye-Sight Testing and carry in stock all the latest mounts, in eyeglasses and spectacleware. We manufacture and grind "PEBLO" Quality Lenses exclusively. All work positively guaranteed.
A. A. FOWLER, Phm. B., Eyesight Specialist
Oph. D. Chicago. Ref. D.O. Toronto. Optical Parlor and Lens Grinding Plant
WITH **Nugent Drug Co., 386 George-st.**

MAKE TESTS FOR ACTIVE MILITIA MORE SEVERE

OTTAWA, April 12.—More care will be exercised in receiving recruits for the active militia in the future than has been the practice heretofore. It is understood that the militia officials are far from satisfied with the showing made by members of the active militia when they were examined for the overseas contingent because a great number could not pass the medical test.

It is claimed that the test for the active militia should be almost as severe as the test for overseas, and there is no use the government paying for drilling men who, when war comes, are medically unfit. Of course, there can be a little latitude because the primary object of the militia of this country is not to go to Europe to fight, but to defend Canada. Accordingly, while great care may be taken to send only the men of the very best physique overseas, if it came to defending this country, the line would not be drawn nearly so close, and as a result it is not considered necessary to make the examination quite so severe as that for overseas. However, it is thought that the examinations for the active militia in the past have been much too lax, and great numbers of men who are not medicaly fit for even the defence of Canada have been for years in the [illegible].

The stricter medical examination is causing some dissatisfaction because it is argued by some that when a man is anxious to drill even with the government allowing no pay, the examination should not be strict, as nearly all would be called upon if Canada were in danger, whether they had perfect physique or not.

INDIAN RIVER ITEMS

(Special Correspondence.)

Indian River, April 12. — Every farmer in this vicinity is wearing a "John Bunny" smile because of the healthy condition of the fall wheat. It looks as though this district will do its part in answering the call of Patriotism and Production.

A number of Indian River residents are attending the meeting of the telephone company in Keene today.

Friends of Rev. Mr. Roberts, pastor of the Baptist Church, will be pleased to learn that he is convalescent. Dr. Baker of Peterborough is the attending physician.

Miss Lizzie Conroy of Peterborough visited here over the week end.

Mr. A. J. Kidd of Lakefield visited in Indian River yesterday.

Mr. S. Armstrong of Bethel will address the young people of this village in the Baptist Church on Friday evening.

Mr. James Hall is improving his home by inserting a hardwood floor in his kitchen.

Dame Rumor whispers there is a wedding in the air. The sound of the bells are not audible as yet.

MASCOT OF 21ST BATTALION.

The billy goat mascot of the 21st Battalion had a fine new harness on this morning. His horns have been tipped with silver, and from a chain across both horns hangs his badge of the 21st Battalion. Billy has been taken on the battalion's strength, and seems proud of his position.—Kingston Standard.

SALVATION ARMY WORK PROGRESSES

Encouraging Reports Are Read When Thirtieth Year is Celebrated

Saturday night and Sunday witnessed enthusiastic meetings at the Salvation Army Temple, when the thirtieth anniversary was observed.

The visiting officers were Brigadier McMillan and his son, Band-Sergt. McMillan, Major and Mrs. Walton, all of Montreal.

The junior band and members of the Sunday School had a marchout in the afternoon.

Mr. Mark Spencely, who has been confined to his home with illness, attended the services yesterday, although in doing so he took a considerable risk.

General Activities.

Reports on the Peterborough corps were read, as follows:

In taking a general view of the work for the last year we find that we had a very remarkable year from many standponts.

First and foremost, from the ladies' standpoint, we find that Mrs. McElhiney was appointed as police matron, with its multifarious duties, which have been carried out to the satisfaction of all officials and citizens, as her first report clearly demonstrated.

The League of Mercy has also in the past year, as before, carried out their errands of mercy as true servants of their Master, and many are the hearts and homes that have been gladdened both in temporal and spiritual needs by them.

Then we have the trip of the senior band to represent Canada at the great International Congress, and I think that this in itself is something that stands out pre-eminently as the greatest undertaking of any corps band in all the world-wide Army, both for the distance travelled, recognition, and the fact that no financial assistance was received from any source outside their own townsfolk.

Then we go on to the prison work with its varying congregation. Under the able guidance of our esteemed officer and Band Sergt. Brown, instead of having meetings there once or twice a month, we have now entire charge of the religious services every week.

Then we have had the honor of having our officer promoted to the position of chaplain of our fire-fighting forces. I am very sure that he is proud of the boys that form that brigade.

Also, our citizens, knowing well of our adjutant's ability as a money-getter, appointed him as captain of a team to raise money for the Patriotic Fund, wherein he was very successful, being, I believe, third from the top; but, not satisfied to let him rest on his well-earned laurels, they also appointed him to serve on the executive board of that society.

Then, with the coming of winter, the adjutant, seeing the need of the men and women who were destitute in this city, rented two homes, one for needy men and the other for women, not knowing at the same time where the money was coming from to finance the scheme, but we are glad to say that two hundred men and women besides children have been fed, some clothed, and all comfortably housed during a long, hard and trying winter, and we are glad to say also that he will finish up the winter clear of debt.

Then, turning to things that concern you and I more closely, I will mention some things in connection with our own corps. To people who think that the Army is dying out, I would like to state that since our adjutant has taken charge of the Peterborough corps, the number of soldiers has almost doubled. The number added during the past year has been 67.

Coming down to our week-night meetings, the attendance has increased one hundred per cent., and also in the Sunday meetings there has been a very apparent increase. I am pleased to say that our series of meetings at Keene and Lakefield, although carried out under very disagreeable weather conditions, were productive of much good which Eternity alone will reveal.

Last, but not least, I will not trouble you with a lot of figures in regard to our financial work, but will just quote the difference between two quarterly balance reports, one from a quarter in 1914, and also from the first in 1915: Total income for quarter in 1914, $749.01, and for 1915, $1705.43.

All of which is respecfully submitted.

FRED SANDY,
Corps Secretary.

Sunday School Report.

We have great reason to be thankful to Almighty God for His showers of blessing. Under the leadership of Adjutant and Mrs. McElhiney we can report victory upon victory. These faithful and beloved officers came to us in the summer of 1913. The adjutant has attended the Sunday school except when away with the band in England.

On the occasion of their first Sunday with us the attendance was 174, and in reviewing the past we offer the following report to the soldiers and friends of the Peterborough corps:

Attendance during 1913, 11,490
average per Sunday 221
Attendance during 1914, 18,106
average per Sunday 348
Increase, 6,616, average per Sunday 127
Average since January, 1915 .. 436

We now have 41 classes with a staff of workers numbering 57, who have been faithful from every standpoint.

We have added 15 fighting soldiers to the senior corps during 1914, and have 12 more ready for enrollment. On our junior roll there are 139 converted children, and 500 names now compose our roll of membership. Our growing cradle roll also numbers 35. A kindergarten has also been added during the past year and has a membership of 62. During the past year 48 children have confessed conversion.

Our fine boys' band, under the able leadership of Y.-P. Bandmaster Blunt is forging ahead with some 18 instrumentalists, and 29 others are learning. God bless the junior and.

The year 1914 so filled our Sunday school, that Adjutant McElhiney had to get us more room, and with the kindness of the Orangemen of Brownton, we opened a branch Sunday school in their hall. Yet another extension has been made through the energy of the good people of Brayley district, and Sunday after Sunday the public school is turned into a Sunday school, where the children of the surrounding country are taught the love of God.

(Continued on Page 8.)

VOTE
FOR EX.-ALD.
Wm. Langford, Jr.
For Alderman North Ward.
The Man With Experience In Civic Affairs

Why Not Telephone?

If you telephone him first you may not have to go at all!

If you would just remember to observe this rule of first using the Long Distance Telephone, you would save yourself and your staff many tiresome trips, unnecessary disappointments and much expense.

Many progressive business houses have found that by a systematic and persistent use of the Long Distance Telephone travelling expense can be reduced anywhere from 20 to 80 per cent.

Why not adopt this principle in your business? Telephone first! Try to figure out where the Long Distance Telephone can save you precious time!

"Every Bell Telephone is a Long Distance Station."

The Bell Telephone Co. of Canada.

AN IDEAL VACATION TRIP FOR YOU!

Twenty-One Days Touring America

Four Women will take a Trans-Continental Tour and see the Wonderful Panama-Pacific Exposition at San Francisco. The Review will pay the bills.

How to Enter the Contest

Nominate yourself or a friend today—**THIS MINUTE.** Call up on the telephone No. 189 or drop a card to the contest manager, and you will be supplied with the necessary information and stationery. Get your friends and acquaintances who are not taking The Review to subscribe. If they are already subscribers, get them to pay all past due accounts and then subscribe for a year or two in advance. See everybody—it makes no difference where they live. You will receive votes for all the money turned in for or by you. Write to your friends—all of them. Early energy spells success. A few short weeks of hustling will make you the winner of one of the greatest trips ever offered by a newspaper. Your friends will subscribe for The Review and will be pleased to help you. Give them the opportunity. Clip out the nomination blank and send or bring it to the contest office. Everything will be made plain to you. Do it now.

Who May Enter

Any woman, single or married, over sixteen years of age, of good moral character, is eligible. Candidates may enter their own applications, or they may be nominated by friends. It costs nothing to enroll, it costs nothing to win. There are no strings attached to the offer. It is not necessary that candidates be subscribers to The Review. The only restrictions are as to age and character.

How Votes Will Be Issued

Each copy of The Review will contain a coupon, which, when properly filled out, will entitle the holder to 25 votes. Votes will also be issued on paid-in-advance subscriptions to The Review in proportion to the length of time such subscriptions are paid in accordance with the schedule.

RULES

RULE No. 1.—The contest begins today, April 12th, and closes on June 5th.

RULE No. 2.—Any woman over sixteen years of age, married or single, of good moral character and reputation, residing in any of the contest districts, may enter the contest by making out one of the Application Blanks (ask for blank) and sending or bringing in her application to the Contest Manager, The Review.

Candidates must enter from the district in which they reside.

The Contest Manager is to decide any question regarding proper districting of candidates.

Candidates moving from one district to another, after having been nominated, will be retained in the district from which they first nominated.

Nominations of candidates may be made by anyone at any time during the contest without cost.

The management of The Review reserves the right to reject any nomination of application at its discretion.

Any contestant wishing to have her name withdrawn from the list of candidates, must write or call personally, as positively no telephone withdrawals will be considered. No candidate's name can be substituted for another.

The first publication of the names of candidates will appear this week.

DISTRICTS

RULE No. 3.—There are four separated istricts from which to enter, as described elsewhere.

Contestants will compete only against candidates in their respective districts, but may secure subscriptions anywhere they choose.

Four Free Trips

ONE FOR EACH DISTRICT

DIST. NO. 1. All that territory inside the city limits east of Aylmer street.

DIST. NO. 2. All that territory inside the city limits west of Aylmer street.

DIST. NO. 3. All of the West Riding of the County of Peterborough, including Lakefield.

DIST. NO. 4. All of the East Riding of the County of Peterborough, not including Lakefield.

There will be two winners in the city of Peterborough and two winners in the territory outside the city of Peterborough.

The Vote Schedule

The Review (Daily)	6 mos.	$2.00	3,000 votes
The Review (Daily)	1 year	4.00	8,000 votes
The Review (Daily)	2 years	8.00	20,000 votes
Outside the City.			
The Review (Daily)	6 mos.	1.50	3,000 votes
The Review (Daily)	1 year	3.00	8,000 votes
The Review (Daily)	2 years	6.00	20,000 votes
The Review (Weekly)	1 year	1.00	1,000 votes
The Review (Weekly)	2 years	2.00	3,000 votes

NOMINATION BLANK

GOOD FOR 5,000 VOTES

The Review World's Fair Contest

I hereby nominate ....

Whose Address is ....

Nominated by ....

Address ....

This nomination blank is good for 5,000 votes, but only one nomination will be counted for each candidate.

VOTING

RULE No. 4.—Each issue of The Review will contain a ballot good for 25 votes, when properly filled out with the name and district of the candidate to whom it is to be credited. No daily vote coupon will be printed in The Review during the last week of the contest. Votes can be obtained only by being clipped from The Review, or secured through the regular subscription channels.

Votes will be issued on paid-in-advance subscriptions to The Review during thel ife of the contest, for no shorter period than three months by carrier or six months by mail. Candidates are not permitted to buy or sell votes. No votes will be sold for money or other consideration and can be obtained only by being clipped from The Review and by being issued on paid-in-advance subscriptions.

Votes cannot be transferred from one contestant to another. Should a candidate withdraw from the contest, her votes will be withdrawn. Votes once withdrawn cannot be recovered.

A committee of three responsible business men will act as a Board of Judges on the last day of the contest, and after a count of the votes will declare the winners. The decision of the Board of Judges to be final and admit of no appeal. On the morning of the last day of the contest the ballot-box will be turned over to the judges, who will lock and seal it, and it will remain sealed until opened by the judges for the final count. In case of a tie, the two contestants tying for the trip will be sent.

RULE No. 5.—No salaried employes of The Review or close relative of same is eligible to enter this contest.

RULE No. 6.—No statement or promise by any solicitor or agent varying from the above rules as set forth will be recognized by The Review.

WINDSOR
DETROIT
CHICAGO
DENVER
OMAHA
COLORADO SPRINGS
AMERICAN ROCKIES
SALT LAKE CITY
OGDEN
SAN FRANCISCO
PORTLAND
VICTORIA
VANCOUVER
CALGARY
WINNIPEG

Many very wonderful sights will be witnessed by The Review Tourists: The Panama-Pacific Exposition at San Francisco — the greatest exposition the wor ld has ever seen. It will cost $50,000,000 when complete: Grand Canyon of Arizona; The Garden of the Gods and Pike's Peak; The Royal Gorge; San Francisco, destroyed by earthquake and fire but a few years ago and rebuilt better and more beautiful than ever. Lower California, the most beautiful section of America, The Big Trees, etc.

Address All Communications

Review Contest Manager

Peterborough, Ont.

Hunter St. - Telephone 189

EXTRA--Read Carefully

There Are Four Districts.

One Candidate Will Go From Each District.

A TOUR THAT TAXES IN DESCRIPTION THE ENGLISH LANGUAGE

BRINGING UP FATHER . . . . BY GEORGE McMANUS

SPORTING NEWS

CITY LEAGUE MEETS TO-NIGHT

Applications for Membership Will be Received

Applications for admittance to the City Baseball League will be received at the meeting tonight in the Empress Hotel. Five teams made application at the organization meeting Friday evening but it is understood one of the teams has decided to withdraw. According to a rumor Louis Yeotes will be present tonight and make application. Other matters such as appointing a committee to draw up the constitution and schedule and to arrange for Riverside Park will be taken up. Each team making application will be permitted to have two representatives present. The meeting is called for seven-thirty sharp.

OFFICERS ELECTED FOR LINDSAY GOLF CLUB

At the annual meeting of the Lindsay Golf Club the following officers were elected:

Hon. Pres.—J. G. Edwards.
President—Judge Harding.
Vice-President—Richard Kylie.
Treasurer—Peter Kennedy.
Secretary—Legh R. Knight.
Historian and Chaplain — C. D. Barr.
Captain—J. D. Flavelle.
Asst. Captain—G. H. Matthie.
Green Committee — Richard Kylie (chairman), G. H. M. Baker, L. V. O'Connor.
Membership Committee — Judge McMillan, A. G. Simpson, L. V. O'Connor, Peter Kennedy.

IF THE FINE weather keeps up, the City League will in all probability open on Saturday, May 1st.

Wood's Phosphodine,
The Great English Remedy. Tones and invigorates the whole nervous system, makes new Blood in old Veins, *Cures Nervous Debility, Mental and Brain Worry, Despondency, Loss of Energy, Palpitation of the Heart, Failing Memory.* Price $1 per box, six for $5. One will please, six will cure. Sold by all druggists or mailed in plain pkg. on receipt of price. *New pamphlet mailed free.* THE WOOD MEDICINE CO., TORONTO, ONT. (Formerly Windsor.)

I DIDN'T RAISE MY BOY, ETC.

(As applied to a busher)
A mother kissed her stalwart son, and saw through tear-dimmed eyes
The gallant lad step bravely forth to win a glorious prize.
The winter day was cold and gray— but throbbing strong and warm—
The hero's heart was pulsing in a champion's uniform!
"A manly game, with well-won fame —the call has come," he cried —
"Another kiss, my mother dear"— and forth he strode in pride!
The springtime came—the buds in flame—birds warbled in the wood,
Before her eyes, a broken man, her hapless darling stood!
He bore a spike-cut on his shin, and underneath his eye
A large green mouse that certified the umpire's quick reply—
His uniform was worn and torn, and it was not the same
As that in which, six weeks before, he started in the game —
No champion letterings were sewed across his heaving chest,
But an extremely bush league name, a league S. E. by West!
"I have come home to die," he cried —"You've just come home to eat,"
That noble mother answered him, then wailed with soulful bleat:

"I did not raise my boy to be a busher—
I hoped to see him be another Cobb;
I did not feed this hulk to be a bonehead—
Nor Can I stand him in a Class D job!
I did not raise my boy to be a busher—
A Mathewson I dreamed that he should be—
And now I find he is a Class D flivver—
The big leagues wish this lobster back on me!"

—By W. A. PHELON.

Here is how many balls the pitcher had to deliver to the batter in order for the latter to get a base and the years the rule was changed: Up to 1880, nine; 1880, it was changed to eight; 1881, 1882 and 1883, it was seven; 1884 and 1885, six; in 1886 it went back to seven; in 1887 and 1888, five; and from 1889 to the present time, four.

Walter Crum, with the Edmonton Eskimos last season, has been signed by the Terre Haute Central League club.

Overland
TRADE MARK REG.
Automobiles
BANKS' GARAGE
212-216 CHARLOTTE ST.

COMMENT As You Like it

WIDDIFIELD will do the receiving for some of the City League teams other than the Classics. The fact that this catcher belongs to the legal class does not worry "Vic" Fowler, who says that when playing against Widdifield his team will line up as follows:

Habeas Corpus, ss.
Mandamus, c.f.
Replevin, 3b.
Injunction, r.f.
Capias, l.f.
Quo Warranto, 1b.
Coram Nobis, 2b.
Assumpsit, c.
Duces Tecum, p.

MAYOR BULLER is to manage the Empire Athletic Club's team. Everyone knows that His Worship is acquainted with municipal matters from A to Z, but we are a little doubtful of his knowledge of Connie Mack's profession. The "people's candidate" is ambitions enough, as was shown the other day when he answered an advertisement reading: "Send us $1, and we will guarantee to tell anyone who doesn't know much about baseball how to successfully manage a team."

Mayor Buller's dollar brought the following reply: "Keep away from the ball park when the team is playing."

DON'T ATTEMPT to ad anything funny to the following little verse from the Ottawa Free Press:

"Little attention is paid in baseball records to the number of flies caught in the outfield, greatest stress being laid on the scarcity of slip-ups in the outer pastures. Last year Curly Blount, the little centrefielder of the Peterborough team, was the boss fly-catcher of the season, with 249. Curly slipped up on but eight, and while he ranks second to Cy Reidy of London as the best fielding outfielder in the league, Reidy nabbed only 137. Dawson of Erie was only one behind Blount in the number of flies caught, but he blew on twenty of them.

JOSH CRAIG says he is going to play with the Thistles. Yes, Marie, he's the same fellow who played for the Printers in the Mercantile League. Ever hear about his endeavor to "come back"? He knew that his batting was bad, so he thought he found salvation when he noticed an ad in the Omemee Mirror which read, "For the small sum of one dollar we will send directions which, if carried out, will prevent any ballplayer from striking out." The answer to Josh was, "Don't go to bat."

THE TIP in Saturday's Review that the South End organization which proposed entering a team in the City Baseball League would amalgamate with the Classics, was the correct dope. Pat. Gorman, who represented the South Enders at the meeting on Friday evening informed us last night that he would be present at the meeting tonight and withdraw his aplication.

SOME of the intermediate hockey players who made aplication for reinstatement to the O. H. A. have received replies from Secretary Hewitt, from which we are led to believe the executive will take the players' side of the case up before the opening of the baseball season. The O. H. A. has nothing on the players, so to take up the case will practically mean to reinstate them.

BASEBALL is here. The first scores came ticking across the wires Saturday evening from Federal League centres. It doesn't seem long since we were waiting for the scores of the world series games.

GLOOM thought for today — May 24th, 1912.

The annual meeting of the Peterborough Lawn Bowling Club will be held some evening this week. The exact date and time will be announced later. According to some of the members the prospects are good for a successful season.

INDOOR BASEBALL

A great deal of interest is being taken in the Indoor Baseball League at the Armouries. Quite a crowd of people witnessed the games last week. The different teams are working hard to win the trophies put up for competition by the officers. Eeach man on the winning team will get a watch fob or locket and the winning team will get a pennant for their company room. Games are played on Wednesday and Friday nights, two games each nght.

No. 8 Company will practise to-night, Monday, April 12, at 7 o'clock.

On Friday night two very exciting games were played at the Armouries. In the first game No. 5 Company defaulted to No. 6, so an exhibition game was played between No. 6 and a picked team. The line-up:

Picked Team — Meyers p; Dunn rf; Carpenter cf; Rumey lf; Cumming ss; Morphet 1b; Drysdale 3b; Lebar c; Lebar 2b.

No. 6 Company — McIntosh ss; Preston rf; Browett 3b; Devins p; Sharpe c; Thackeray lf; White 2b; Chambers 1b; P. Echobichon cf.

The picked team won by the score of 7-4.

In the second game No. 8 Company defeated No. 7 Company by a score of 12-8. This was one of the best games pulled off this season.

No. 8 Company sure look like winners, unless some of the other companies can buck up and do something.

The line-up:

No. 7 Company — Holt c; Freeman ss; Ecobichon 1b; Barrell 2b; Logan p; Preston lf; Munro 3rd; Freeman rf; Frost cf.

No. 8 Company—Heaslip c; McDonald ss; Clancy 1b; Stewart 2b; Hardill p; Pidgeon lf; Jackson 3b; Crowe rf; Nickel cf.

Umpires — Balls and strikes, D. McCabe; bases, B. Cranfield.

No Speaker In Senate.

OTTAWA, April 12.—The continued absence of the Speaker was the subject of still further inquiry in the Senate Saturday afternoon. Senator Cloran said he would call attention to the fact that that body was doing business without a head. Concluding Senator Cloran defied the leader of the Government in the House, who had resented the former's language.

"His policeman and sergeant-at-arms don't frighten me a bit," said Senator Cloran. "I want to know from the Government, the leader of the Tory minority in this House, if they are prepared to stand by the actions of their own nominee, Speaker Landry, or not."

Tired out men and run-down women certainly do "pick up" on
O'Keefe's
Special Extra Mild
STOUT
Never makes you bilious.
83A
J. M. BROOKS & CO., Distributors,
416 Water Street. Phone 61,

RELIEF SHIP TORPEDOED

Carried Gifts for Belgians From New York State

ROTTERDAM, April 12.—The Belgian relief ship Harpalyce of London, the bearer of New York State's first cargo of gifts, which was sunk north of the Hinder Lightship, Saturday, by a German submarine, was flying the flag of the American Commission when she was torpedoed, according to the testimony of Capt. Matroos, of the Dutch steamer Elizabeth, which brought to this port 22 of the 27 rescued members of the crew of 53.

The Constance Catherine, also a Dutch steamer, picked up five of the men. It is feared that all of the remaining members of the crew have been lost. The Harpalyce sank within five minutes of receiving the torpedo. Capt. Matroos said he was in an excellent position to see the whole affair, and that the American Relief Commission's flag flying from the jib stay of the Harpalyce was plainly visible to him as he stood on the bridge of his vessel which was then one mile astern of the Harpalyce.

"While I was watching the Harpalyce," said the captain, "suddenly I saw a cloud of smoke and heard a tremendous explosion. I put on full steam for the ship. Then I saw the periscope of a submarine about a hundred yards from the Harpalyce going away from the sinking vessel. The wash of the periscope was quite plain. I got a lifeboat launched and picked up 13 men who were swimming about or clinging to the wreckage. Then I turned my attention to those in the boats. The second officer was unconscious when I recovered him, but I got him into a warm bunk with warm bottles and he recovered after two hours, just as the ship was disappearing. There were three or four distinct and heavy explosions as four boilers burst. Everyone was covered with wreckage. Three Chinamen were badly injured. The Constance picked up five and I believe the Ruby, an American ship, picked up one or perhaps two; but no more."

Campaign for Men

Recruiting Crusade is Inaugurated in London

LONDON, April 12.—A great patriotic campaign to secure recruits for Field Marshal Earl Kitchener's new army was opened in London yesterday. The campaign is to be carried on for a fortnight.

Meetings addressed by Liberal, Unionist, Labor and Irish members of Parliament were held in Hyde Park, Trafalgar Squire, and other centres of the capital, while recruiting sergeants distributed pamphlets showing the pay, separation allowances and other advantages given to soldiers of the King. As a result of the Trafalgar Square meeting 200 recruits registered at the chief recruiting office nearby.

During the fortnight's campaign 1,500 meetings will be held, while troops will engage in street marching.

Belleville Business Man Dead.

BELLEVILLE, April 12. — S. R. Gorman, who had been conducting a boot and shoe business in this city for some time, died Saturday evening, aged 68 years. He was at one time a commercial traveler, and was a prominent member of St. Thomas' Anglican Church. A wife, two sons and one daughter survive.

Dead, Aged 107 Years.

UXBRIDGE, Ont., April 12.—Michael O'Neil, a native of Ireland, and a resident of Uxbridge for seventy years, died here yesterday at the unusual age of 107. He had been a wonderfully vigorous man, never sick, a simple liver, and retained his mental faculties to the last. He was honest and God-fearing, and raised a large family, many of whom he outlived. The citizens of the town celebrated his 106th birthday last June.

PERT PARAGRAPHS.

Perhaps the worst failing that the gossip has is a burning desire to see an idle rumor get busy.

No woman's vanity is dead until she refuses to wear a picture hat.

An ounce of luck is a wonderful help to any amount of pluck anyway.

When you have nothing else to do ask the handy man to do a bit of repair work, and spend the ensuing time waiting for him to do it.

Bill Sweeney did not last long after being released by the Cubs. He has been given the hook by the Boston Americans already.

For Men of Refinement.
For a pleasant evening of enjoyment visit
SNELGROVE'S BRITISH POOL ROOM
Six New Tables.
Quiet, comfortable and homelike. Positively the best service in the city.
First Class Barber Shop.
In connection, conducted by Mr. Robert Snelgrove. You know him. Nuff said.
162 Simcoe St.
A few doors west of Turnbull's.
Watch for our sign.

A Quiet, Pleasant SMOKE
is enjoyed when you select a good grade of
Tobaccos and Pipes
Cigars and Cigarettes
Our store contains only the leading brands of Fine Cigars, Tobaccos, Pipes, etc., at the first and last tobacco store.
DAN McCABE
Cor. Charlotte and Aylmer Sts.

A DELIGHTFUL TONIC.
Trent Valley Lager
Champagne Ale
Dublin Porter
GUARANTEED PURE AND WHOLESOME.
For sale by all liquor dealers.
Manufactured by the
CALCUTT
Brewing & Malting Co.
Limited.
PETERBOROUGH, ONT.
Phone 98.

TRAVELLERS' GUIDE.

Corrected March 5, 1915.

C. P. R. TIME TABLE

Going East—
**8.10 p.m.—Indian River, Norwood and Havelock.
*12.15 a.m.—Kingston, Smiths Falls, Ottawa, Montreal, Quebec, St. John, N.B., Boston and New York.
*1.18 a.m.—Norwood, Havelock, Tweed, Perth, Smiths Falls and Ottawa.
**12.13 p.m.—Norwood, Havelock, Tweed, Perth, Smiths Falls, Ottawa, Montreal and intermediate points.

Going West—
*4.24 a.m.—Toronto, Owen Sound, Guelph, Goderich, Hamilton, Buffalo, New York, Galt, Woodstock, St. Thomas, London, Chatham, Detroit and Chicago.
*5.57 a.m.—Myrtle and North Toronto.
**7.50 a.m.—Toronto, Hamilton, Buffalo, Rochester and New York, intermediate points between Peterborough and Toronto.
**9.17 a.m.—Lindsay, Orillia, Port McNicoll and intermediate points.
**1.23 p.m.—Toronto, Hamilton, Brantford, Buffalo, New York, Guelph, Galt, Woodstock and London.
**6.30 p.m.—North Toronto, West Toronto and intermediate points.

*Daily. **Daily except Sunday.

G. T. R. TIME TABLE

7.00 a.m.—For Lakefield.
8.10 a.m.—For Port Hope, Cobourg, and points east, connecting at Port Hope for Toronto arriving Toronto 11.05 a.m.
8.20 a.m.—For Hastings, Campbellford, Stirling, Madoc, Belleville, Deseronto, Napanee, Kingston, Brockville, Montreal.
8.20 a.m.—For Lindsay, Orillia, Collingwood, Midland, Penetanguishene, North Bay, Toronto, Hamilton, Niagara Falls, Buffalo, New York, Brantford, London, Detroit.
11.40 a.m.—For Millbrook, Port Hope, and all points on the main line east and west. Close connections at Port Hope with International Limited for Toronto, Detroit and Chicago.
11.40 a.m.—Mid-day Express for Toronto, reaching Toronto 3.25 p.m.
12.20 p.m.—For Lakefield.
1.30 p.m.—For Hastings, Campbellford, Stirling, Madoc, Belleville, Deseronto, Napanee, Kingston and Brockville.
5.35 p.m.—For Lindsay, Orillia, Midland, North Bay, Toronto, Hamilton, Niagara Falls, Buffalo, New York.
5.40 p.m.—For Lakefield.
8.55 p.m.—Local for Lindsay.
9.05 p.m.—For Millbrook, Port Hope, Belleville, Kingston, Brockville, Montreal and Boston.

GRAND TRUNK RAILWAY SYSTEM
DOUBLE TRACK ALL THE WAY
TORONTO-CHICAGO
TORONTO-MONTREAL
Unexcelled Train Service
Smooth Roadbed
Highest Class of Equipment

PANAMA PACIFIC EXPOSITION
Reduced Fares to San Francisco, Los Angeles and San Diego

SETTLERS' EXCURSIONS
(One-Way Second-Class)
Each Tuesday during April
From stations in Ontario, Kingston, Renfrew and West to points in Alberta and Saskatchewan.
Full particulars at Grand Trunk ticket offices.
B. A. ROSE, City Passenger and Ticket Agent, Phone 259.

CANADIAN PACIFIC
For WINNIPEG and VANCOUVER
leave Toronto 10.20 p.m. daily
Attractive Tours to
PACIFIC COAST POINTS
Particulars from Canadian Pacific ticket agents, or write M. G. Murphy, District Passenger Agent, cor. King and Yonge Streets, Toronto,
J. SKINNER, C.P.A., 343 George St.

DOMINION CHINESE CAFE.
JIM HUM, Manager.
Modern and up-to-date rooms, also private dining tables. Drop in and try our special Chinese Dishes—nothing but the best of steaks and chops used. We guarantee the best of satisfaction to strangers and all our patrons.
328 GEORGE STREET

Advertise in the Review. It pays.

CLASS OF FIFTY-EIGHT CONFIRMED BY BISHOP

Twenty-nine children and twenty-nine adults, making a class of fifty-eight candidates were canfirmed at All Saints' Church, Sunday evening, by Bishop Reeve of Toronto.

Despite the inclement weather, a very large congregation of members and friends was present to take part in the service.

Bishop Reeve's address while directed more particularly to the candidates, contained much wise counsel and advice, which if acted upon by his auditors would strengthen and help each one in his or her daily life.

"Christ is Risen," was sung by the choir as an offertory anthem.

WEDDING BELLS

SANDS—QUINN.

A wedding of local interest took place very quietly in St. Thomas on Wednesday, April 7, when Miss Ethel Quinn, daughter of Mr. and Mrs. Wm. Quinn, East City, was united in marriage to Mr. Daniel Sands, of Strathroy. The ceremony was performed by Rev. Mr. Elliott of the Baptist Church, St. Thomas. The happy young couple will visit in Peterborough before leaving for the west where they will in future reside.

KELBRICK—GOSLIN.

The wedding was solemnized this morning at six o'clock at the Church of the Sacred Heart of John Robert Kelbrick and Mary Goslin, both of this city. The ceremony was performed by Rev. J. V. McAuley. The attendants were Miss Anna Goslin and Mr. Leo Goslin. Mr. and Mrs. Kelbrick will reside in the city.

COONS—McILVENA.

This afternoon, in St. Andrews' manse, Rev. Jas. Rollins united in marriage Mr. Percy Coons and Annie McIlvena, both of Peterborough. There were no attendants.

Mr. and Mrs. Coons will reside at Sudbury.

"HOW CISSY MADE GOOD" AT THE ROYAL

All those appearing in the comedy film "How Cissy Made Good," which is being shown at the Royal Theatre today and tomorrow, are stars who have been the principal figure in hundreds of other productions. The leading role is taken by Miss Cissy Fitzgerald and her supporters include the immortal John Bunny, the much admired Kate Price and Flora Finch as well as Earl Williams, Wallie Van and Maurice Costello. The latter it will be remembered played the part of the reporter in the film entitled "The Plot" which was shown at the Royal a few weeks ago. "How Cissy Made Good" is a Vitagraph production in three parts and is rated as one of the best presentations this season.

On Monday, Tuesday and Wednesday the celebrated blind pianist, Mr. Clarence Grogan, will entertain the audience with music. Mr. Grogan is a born musician and although deprived of his sight he is a musician of the highest order. He is ably assisted by Miss Clerise, harpist.

PERSONALS

Mr. E. R. Wood of Toronto, was in the city yesterday, visiting Mr. W. G. Morrow, Weller Street.

Mr. M. J. Maher left this afternoon for Hamilton to attend the sixth annual meeting of the Oak Hall stores.

Earl Barrie, Westcott St., has returned home having spent the Easter vacation in Toronto with his grandmother, Mrs. Faint, and aunt, Mrs. Stanford.

Hon. Senator Rufus Pope, formerly of the Alberta Legislature, but now of Cookshire, Que., was in the city over Sunday, the guest of Mr. James Kendry, ex-M.P.

Mrs. W. J. Middleton, 247 Park Street, and daughter Viva, have returned from a two weeks' visit with friends at Warsaw and Stoney Lake.

The etchings of Miss Dorothy Stevens of Toronto, will be on exhibition in the studio, in the public library building, on Wednesday, Thursday and Friday afternoons of this week, from 3 to 6 o'clock.

Several paintings by Mrs. Beatrice Haggarty Robertson will also be shown. The exhibition is under the auspices of the Peterborough branch of the Women's Art Association. Mrs. Aylmer will be in charge of the tea table on Wednesday afternoon.

All who are interested in art are invited to view the pictures.

There will be no charge for admission.

THEATRICAL.

"September Morn" has come and gone, and nobody lushed. The musical comedy carrying the name of the picture which made such a hit that it is used to decorate watch fobs, played to two audiences at the Grand on Saturday. To get down to fact, it was a little above average.

The chorus was not strong, but the costumes were very pretty. The settings and novelties also took well. Dancing is ever popular, and Clarence Nordstrom and Miss Maude Potter gratified every wish along that line. The comedians, William Cameron and Frank Minor, both contributed humorous lines, but produced just a trifle too much. Less comedy when "Beautiful Dreams I'm Dreaming" was sung wauld have made the ing" was sung would have made the Kelso made a very favorable impression singing "Where Is the Pleasure in Wine and Song—If the Woman Is Not There." The other song bit was When a Little Boy Loves a Little Girl," by Miss Kathryn Bowen and Clarence Nordstorm.

The tableau of September Morn, with Miss Blanche Hall as the poseuse, was well staged.

LITTLE BIRDS

(Continued from Page 1.)

The same as other creatures of higher or lower degree. Another extraordinary feature is the presence of many families including little children within gun fire even in some of the shelled villages you see litttle children playing in the street, without any fear. The one danger in permitting the civilian population so near is the prevalence of spies (mostly Belgian) yesterday we caught one tapping a wire Needless to say his trial only lasted twenty minutes. We get out Sunday night for four days go back about three miles.

March 23.—We came out of the trenches on the evening of the 21st and don't think we are going in again here as there will likely be something further down the line. We move tomorrow I think about six miles south. Lately the weather has been fine and everything drying up and everytime the men get a chance they play football. Yesterday it was our turn at the divisional baths (an old distillery) and the men got clean underwear, hair cut, fresh coffee, etc. They appreciate this immensely and it does a lot of good after one sleeps in his clothes for a week. Yesterday the aeroplanes had lots of fun. They were over us nearly all day, dodging one another and also the shells that were fired at them. Lane and I were riding down the road when some shrapnel fell near us. The burst was perhaps four thousand feet in the air and this was going on for a couple of hours, yet no one was hit. And this is the way, everybody enjoys the experience until he has the misfortune to get a bullet himself.

HERMAN ROGERS.

OBITUARY

CHRISTOPHER SIGSWORTH.

Christopher Sigsworth who was well known to many of the older residents of Peterborough, passed away at Detroit, on Thursday, April 8. The remains have been brought to this city and the funeral will be held tomorrow afternoon at three o'clock from the residence of his son-in-law, Mr. David Law, 240 Munro Ave., to Little Lake Cemetery. Service at the house at 2.30 o'clock. Deceased was born in the township of Kingston, Frontenac County, and he was 75 years old. He is survived by his widow, four daughters and four sons.

A WAR DITTY.

Mother's sitting knittng little mittens for the navy,
Bertha's busy bathing baby Belgian refugees.
Sarah's shaming shirkers—making guernseys for the Ghurkas,
Oh, how busy sewing, oh, such busy busy bees.
Maggie, Moll and Maud are making mufflers for the marines,
While Winnie winds the wool when they begin,
Sister Cissie's knitting socks and Susie's sewing shirts for soldiers,
Still poor papa props his pants up with a pin.

ROME, April 12.—Pope Benedict has issued a decree for the recital of prayers for peace in Roman Catholic Churches over the world during the month of May. The prayers were composed by the Pope.

Comparative Food Values

1 pound of rib roast beef

1 pound of Grape-Nuts food

Comparative Cost per Pound

1 pound of rib roast beef

1 pound of Grape-Nuts food

It would be difficult to find a food that affords the same abundance of true nourishment, at so low a cost, as does the famous wheat and malted barley food—

Grape-Nuts

At less cost, a package of Grape-Nuts supplies nearly one-third more nourishment than a pound of rib roast beef. And besides, in buying a roast you pay for about 20% refuse, and there's a shrinkage in cooking.

Grape-Nuts food comes ready cooked and every particle in the FRESH-SEALED package is good to eat. Its rich nutriment includes the vital salts that are necessary for brain, bone and sturdy muscle. Grape-Nuts is delicious—easily digested—economical.

Thinking people everywhere are more and more adopting Grape-Nuts—

"There's a Reason"

MADE IN CANADA Sold by Grocers everywhere.

Canadian Postum Cereal Co., Ltd., Windsor, Ont.

Local News in General

Recruiting.

Recruits for overseas infantry will be taken on at the Armouries at 10 a.m., 3 p.m., and 8 p.m. daily.

Ministerial Association.

At a meeting of the Ministerial Association this morning Rev. J. P. Wilson read a paper on The Sociology of Jesus.

Chimney Fire.

A chimney fire in Laplante's terrace yesterday noon required the attention of Chief Howard & Co. No damage.

Illustrated Lecture.

The Monday evening congregational meetings at All Saints' parish hall will close tonight with an illustrated lecture by Mrs. Arthur Stevenson.

Last Week

of the Home Guard Empress Hotel Cup Competition at the Allies Rifle Parlors, 370 Water St., also other prizes will be a pair of $5.00 shoes and a fine roast of beef.

Lost Valuable Horse.

Mr. George Nurse who resides about a mile this side of Bridgenorth on the Chemong Road lost a valuable horse last week through illness. Mr. Nurse placed his loss over $200.

Mothers' Circle.

A meeting of the Mothers' Circle of the King Edward School will be held at 3.30 in the Kindergarten room tomorrow. Inspector Mowat is to give an address and a large attendance is expected.

Examinations at Y.W.C.A.

The Y.W.C.A. class which took the St. John Ambulance course in home nursing, will have their examinations on Wednesday evening at 7.30 in the Y.W.C.A. The lectures in the course were given by Dr. Sutton and the examinations will be conducted by Dr. McPherson.

An electrical vacuum actually draws every particle of dust from "SALADA" tea, ensuring its perfect cleanliness before it enters the bright aluminum packet. If you want quality and cleanliness in tea, accept no substitute. They are often offered because of greater profit, and without any regard to their inferior quality.

The Canadian Kitchener League will hold its regular meeting Tuesday evening at 8 p.m. Y.M.C.A. All members are requested to be present. The ladies knitting for the League are requested to turn in all completed work early this week as the League is sending a box to the boys in the trenches.

George St. W. M. S.

The regular monthly meeting of the Women's Missionary Society of the George St. Methodist Church will be held tomorrow afternoon at 3 o'clock in the church parlor. The annual election of officers will take place and a large attendance is requested.

Hydro Radial Resolution.

Mayor Buller has received a copy of a resolution to be passed by city councils which desire to assist the Hydro Radial Railway Association. It will likely come before the next council meeting. His Worship has also received a copy of a Welland Telegraph in which is an account of a very enthusiastic meeting in the interest of the proposed scheme.

Mission Circle Meeting.

The annual meeting of the Young Ladies' Mission Circle of Charlotte Street Methodist Church, will be held tonight in the school room, at 8 o'clock. Besides the annual reports and the election of officers for the coming year, a short musical program will be given, and Mrs. Kendry will address the young ladies upon the work among girls and women in Japan.

I. O. D. E. Musicale.

On Friday evening of this week, a musicale will be held at the home of Mr. W. G. Morrow, 484 Weller St., under the auspices of the Daughters of the Empire. As the usual military euchre is withdrawn for this spring, the many friends who enjoyed these in former years, are asked to attend the musicale instead, this year. An excellent program is being prepared, and a charming musical evening is promised. Tickets may be secured from members of the I. O. D. E. or at Kent's or McDermid's drug stores.

ST. JOHN'S NOTICES.

Monday—7:30, Girls' Auxiliary.

Tuesday—3:30, W. A. monthly meeting.

Thursday—8 p.m., choir practice, boys at 7:30. 9 p.m., choir social in guild room.

Saturday—9 a.m., boys' practice, 10:30, Mission Band.

The Rev. J. G. Lewis referred feelingly to the recent deaths of Mrs. Best and Miss Mencke, and at the morning service the choir sang as a requiem Dyke's beautiful hymn, "Now the Laborer's Task Is O'er." Mrs. Seward was welcomed to her old place in the choir, also two new members, Mr. Packman and Mr. King. The final evensong of the Easter octave was fully choral.

The annual vestry meeting will be held one week from tonight, April 19th.

DIAMOND HALL.

Warne Bros.

PETERBORO'S LARGEST JEWELERY STORE

We have the most modern Repair Department in the city, combined with skilled workmen, that insures you of prompt and satisfactory service.

Warne Bros.

DIAMOND HALL

The Noted Diamond Dealers and Jewelers.

349 George St.

SALVATION WORK

(Continued from Page 5.)

We must not forget the faithful work of C. Guardian Mrs. Lang with the corps cadets.

At our recent annual week we had an attendance of 1,367, with 23 converts. One hundred and forty first prizes and thirty seconds were given.

Financial Statement.

Balance on hand April 1st, 1913	$ 62.47
Inc. April 1st, 1913, to April 1, 1914	603.29
Inc., April 1st, 1914, to April 1st, 1915	955.46
Inc. for last year	$352.17
Balance on hand April 1st, 1915	35.01

Our books have been audited regularly and have been found correct. Vouchers for all the payments have been kept in the voucher books and have been examined by the auditors.

We further report on the Brayley and Brownton Sunday school that we found great need for improved quarters, and after careful consideration of the board and provincial headquarters, we proceeded to erect buildings at each place. The Brayley Sunday school is in the following state: Land for this buildings has been leased to the Army for forty years. A collection has been made among the people of the district, and between four and five hundred dollars donated. The contract for this building is let, and it will probably be completed before June 1st.

Brownton stands as follows: Land valued at $400 has been bought and the balance left unpaid on this lot is $125, and taxes $3.35. We propose to build a Salvation Army temple on this land, and we have now in hand for the purpose—cash,$219.07, promises amounting to $205. Some have also promised work, and others have not specified their manner of helping. This last we believe will be worth about $150 to $200. We still need some kind friend to donate $500 to complete Brownton.

All of which is respecfully submitted.

R. C. BRAUND,
Y. P. S. M.

POINTS FOR GUIDANCE OF PERSONS DOING BUSINESS AT BANKS

The manager of the Bank of Toronto, Mr. Peter Campbell, has supplied the following information relative to the stamp tax as provided for by the special war revenue act:—

All cheques must have affixed to them by the drawer, a stamp of the value of two cents—Sec 12, Clause 2.

Receipts for money withdrawn from the bank, including the savings department, must have affixed to them by the signer, a two cent stamp —Sec. 12, Clause 4.

All bills of exchange and promissory notes delivered to a bank must have affixed to them, previous to such delivery, a stamp of the value of two cents—Sec. 12, Clause 3.

Stamps as above shall be cancelled only by the bank.

Penalties.

Every person who issues a cheque on a bank, or who signs a receipt for money withdrawn from a bank, or who delivers to a bank a bill of exchange or promissory note, without affixing a two cent stamp to any such document, is liable to a penalty of $50. The special stamps required may be purchased at the post office.

PLAYGROUNDS

What attractions does the supervised playground offer the children of a city?

Swings, teeters, slides, sandbins, basketball, volley ball, games, etc. What benefit do the parents derive from the supervised playground?

The knowledge that through the summer holidays their children are safe and happy for several hours each day, learning through play, to develop those qualities which will make them useful and happy men and women.

Removal Notice.

A. Brown & Co. have removed their office to 395 Water Street, just south of the Bank of Commerce, where all real estate wants will be promptly attended to. Our eighteen years' experience is at your service. Don't forget the new address, 395 Water Street. Phone 126.

AMUSEMENTS

ROYAL THEATRE TO-NIGHT

Complete Change of Programme.
EXTRA SPECIAL ENGAGEMENT.

CLERICE-GROGAN DUO, THE HARPIST AND BLIND PIANIST

This is a wonderful novelty. The man is a great piano player.

Feature picture today—Vitagraph offers a 3-act comedy CISSY FITZGERALD, in HOW CISSY MADE GOOD. This is a Broadway Star Feature. Miss Fitzgerald is assisted by such artists as John Bunny, Kate Price, Earl Williams, Wallie Van, Flora Finch, Anita Stewart, and others.

2. Lubin presents Edgar Jones and Louis Huff in THE NAMELESS FEAR.

THE DEMON OF THE RAILS—Helen Holmes.
HIS UNWITTING CONQUEST—Biograph.

The ROYAL shows 6,000 feet of pictures at every performance. These are controlled by the largest film company in America who offer only leading stage stars. A Vaudeville performance in connection makes this THE BIGGEST PROGRAMME IN THE CITY.

Adults 10c. Children 5c
Well Ventilated. M. PAPPAS, Prop.

AT THE NEW
TIZ-IT
THEATRE
To-night
MRS. FOSTER'S GRAND ORCHESTRA

Everything New

AT THE NEW
TIZ-IT THEATRE TO-NIGHT

MISS FLORENCE TURNER late of the Vitagraph Co., in
THE HARPER MYSTERY
Detective story, complete in 3 acts.
MARY FULLER IN
HIS GUARDIAN ANGEL
A Society Drama in 2 acts.
THE DOG RAFFLES
Come and see the Dog Comedienne.
THE BLIGHTED SPANIARD and others.
Coming, April 19th & 20th
MATINEE 5c to All MASTER KEY NIGHT 5c & 10c

Red Mill
Don't fail to see A PAGE FROM LIFE in 3 acts at the RED MILL TONIGHT
Good War Pictures and Comedy on the same bill.

PARAMOUNT — — PARAMOUNT

EMPIRE THEATRE Matinee and Night Mon., Tue., Wed.

DANIEL FROHMAN presents the celebrated International Star, GABY DESLYS, in an original story of the theatre.

"HER TRIUMPH"

in four acts. Also comedies.

Coming Thurs., Fri. & Sat., Matinee and Night, WILLIAM FARNUM in

"THE SIGN OF THE CROSS"

PARAMOUNT — — PARAMOUNT

To the Electors of the North Ward

I am a candidate for Alderman in the North Ward, caused by the resignation of ex-Alderman William J. Johnston. If elected, I will give my time and careful attention to the Ward and the city's business and interest. My platform is briefly as follows:

1. Day work in preference to contract work.
3. Municipal ownership of the street railway in conjunction with the Hydro Electric System.
4. Municipal ownership of the Otonabee Power Company.
5. An aggressive campaign for the getting of new industries.
6. An equal and equitable assessment in properties.

I have had considerable experience in business affairs, and will give my best efforts, if elected, to the city's business.

Yours truly,
W. T. HOLLOWAY.

I would insist on all corporation work to be done by local labor.

Electors No. 4 (North) Ward

Ladies and Gentlemen,—It having come to my notice that reports in circulation state that I have withdrawn from the field as aldermanic candidate in the North Ward, I wish to say that nothing is further from the truth and with the sanction of the ratepayers I hope to be elected as their representative.

Also, it has been stated that I, as an official of the C.P.R. would have my hands tied, and would not be able to serve in the best interest of the people. In answer to this let me say that, if elected, and the C.P.R. ask for any privileges, I pledge myself to remain strictly neutral.

Your humble servant believes he can be of use to the ratepayers if elected to the council board and for this reason only, asks your support and influence.

Yours respectfully,
W. S. DODD.

DIED.

SIGSWORTH—At Detroit on Thursday, April 8, 1915, Christopher Sigsworth, beloved husband of Isabella McWilliams, formerly of Peterborough, aged 75.

Funeral on Tuesday at 3 p.m. from the residence of his son-in-law, Mr. David Law, 240 Munro Ave., East City, to Little Lake Cemetery. Service at the house at 2.30.

A Photograph

of one's self carries with it the personal element so essential to Easter giving — and it is so inexpensive.

Make the appointment at

THE

Cowan Studio

CHARLOTTE St.
Phone 626

Be Fair to Your Watch

Try to run your car or your sewing machine for several months without oil, and see how stridently they will screech forth protests against your neglect.

Yet it is, perhaps, years since your watch was cleaned or oiled. Though it cannot even squeak its protest, it is slowly but nevertheless surely, wearing itself out. A few drops of oil and a good cleaning will work wonders, as well as add years to its usefulness. Bring it in.

SCHNEIDER BROS.
367 George St.
Next to Turnbull's
MARRIAGE LICENSES ISSUED.

Machine Phone 85. Bell Phone 85
BELLEGHEM'S
Undertakers, Furniture Dealers
AMBULANCE SERVICE
180-190 HUNTER STREET.

BORN.

HANN—On April 10th, 1915, at Nicholls Hospital, to Mrs. A. G. Hann, wife of Driver A. G. Hann, 24th Battery, C.F.A., now in France, a son.

8 PAGES TO-DAY

THE DAILY REVIEW

"A Clean, Constructive Newspaper"

Wednesday — Sun rises at 5.31 a.m. and sets at 6.56 p.m.

Daily Review Established 1870
Weekly Review Established 1853

Peterborough's Oldest Newspaper

PETERBOROUGH, ONT., TUESDAY, APRIL 13, 1915

Every Evening (Sundays and Holidays Excepted) at 4 o'Clock.

WAR INEVITABLE SAYS FORMER ITALIAN PREMIER

USE BOMBS AND GRENADES IN FIGHTING BETWEEN TRENCHES

Mining Operations Also Carried on in Woevre District --- German Trench Gained to East of Berry-au-Bac

MOVE UP TO FOE'S ENTANGLEMENTS

(Canadian Press Despatch.)

PARIS, April 13. — The official statement given out this afternoon says: "Between the sea and the Aisne there is nothing to report except a few artillery duels.

"To the east of Berry-au-Bac we gained possession of a German trench.

"In the Argonne there were mining operations and engagements of bomb and grenade throwing between our own and the enemy's trenches.

"Between the Meuse and the Moselle, our forces succeeded at several points in coming in contact with wire entanglements of the enemy's defence."

GERMAN BATTERIES DAMAGED.

LONDON, April 13. — A Petrograd statement says some German batteries were damaged on Sunday during the bombardment of Ossowetz by the garrison's return fire.

PROSECUTION TO FOLLOW

Parties Who Imposed on the Government Will be Punished

OTTAWA, April 13. — It is understood that as soon as all the evidence and reports are in, prosecutions by the Minister of Justice of all those implicated in the recent revelations will follow. Those who deliberately imposed upon the Government and people of Canada by improper dealings will be punished as they deserve.

RECRUITS FOR REMOUNT DEPOT

Applications Can be Made at the Armouries Tonight

RIFLES RECEIVED

Seven recruits were received last night for the remount depot for service in England, which is being mobilized at Kingston from this section of the province. Applications can be made again tonight to Lt.-Col. Walker at the Armouries. In conversation with the Review today, Col. Walker stated that as seventy-three men were being raised from this section, Peterborough's quota would consist of some twelve or thirteen men. They will be sent to Kingston toward the latter part of the week.

A number of rifles have been received by the 57th Regiment from Kingston, and they will be used for drill purposes. The regular parade will be held tonight, and in the recreation room Major Hounsell will give a lecture on musketry.

Mrs. Gilbert Denike, Belleville, has received the following letter from the officer commanding No. 1 Company, 2nd Batt., to which company her son belonged:

March 22, 1915.

My Dear Mrs. Denike,—It is my sad duty to inform you of the death of Pte. A. C. Denike, who was killed in the trenches on the morning of the 18th instant. Pte. Denike was a member of No. 1 Co., 2nd Batt., Canadians, and since my association with him as company commander I had learned to look upon him as one of my most trusted soldiers — he was courageous and enthusiastic in his loyalty to an exceptional degree, and his many comrades will miss him very much.

He is buried along with several other Canadians in a retired spot, and his grave is marked with a cross in the military manner. The grave is recorded, and can be located, if necessary, at any future time.

I am sending to your address the small things of interest which were on his person, and have reported his pay balance to the paymaster, who will deal with the matter.

I am yours very sincerely,
G. W. Bennett, Major.
O. C. No. 1 Company, 2nd Battalion.

(Continued on page 3.)

DEVASTATION IN LILLE AFTER BIG BATTLE

Since October 8, when the Germans entered Lille for the first time and a desperate battle ensued in the streets of the city, the place has come under repeated bombardment of a most disastrous character. The city has suffered very severely from the allies' shells since the German occupation. The picture shows horses in the street killed by shells.

PLANS NEAR COMPLETION

City Engineering Department Back to Full Strength

The city engineering department is back to its original strength again. Both T. A. S. Hay and T. Q. Quartermaine are well enough to resume duties. City Engineer Parsons is just completing his plans and drawings for the outfall sewer and sewage disposal plant. In all probability these plans will come before a future Board of Works meeting and it will be decided whether the huge work will be done by day labor or let by contract. In the event of it being done by contract the city engineer will supervise all the work.

MRS. PARKER THE NEW PRESIDENT

Mission Circle of Charlotte Street Church Had Good Meeting

DONATIONS MADE

Election of officers took place last night at the annual meeting of the Mission Circle of Charlotte Street Methodist Church. Mrs. F. C. Neal who has been a faithful and energetic president for the past three years steps out of that office this year to be followed by Mrs. Parker. Mrs. Neal was unanimously elected to the position of honorary president.

The meeting was a good one and was fairly well attended. The officers elected were:

Hon. Pres.—Mrs. F. C. Neal.
President—Mrs. Parker.
Vice-Pres.—Miss Janet Wilson.
Recording Secretary—Miss Edith Avery.
Corresponding Sec. — Miss Ruby Clegg.
Treasurer—Miss Ethel Rehill.

Mrs. James Kendry gave a talk on the Girls of Japan telling of the missionary efforts that were being carried on and the wonderful success with which the workers were meeting.

The very handsome sum of $152 was reported on hand clear of all expenses, being the profits of the organization for the year. It was decided to donate $50 to the Chentu hospital and $5 to the Rest Fund, while the balance will be turned over to the general fund of the Women's Missionary Society of which the Mission Circle is a subsidiary organization.

LIVES OF CONVALESCENT PATIENTS ENDANGERED

Frame Annex of Hospital for Insane Was Destroyed by Fire

(Canadian Press Despatch.)

CHICAGO, April 13. — The lives of two hundred convalescent patients at Chicago State Hospital for the Insane at Dunning were endangered today when fire destroyed the frame annex in which they were lodged.

Fire drill, however, worked without a hitch and no panic prevailed in the building or among twenty-eight hundred patients in the main building nearby.

SHUNTING ENGINE KILLS ENGINEER

(Canadian Press Despatch.)

STRATFORD, April 13. — While climbing into the cab of his engine at the Grand Trunk roundhouse this morning Engineer Edward Ronan was instantly killed by a shunting engine, which side-swiped the cab, crushing his skull.

FOR THIS EVENING

Address at St. Andrews by Rev. Dr. McMillan

Rev. Dr. McMillan of Toronto, will deliver an address this evening in St. Andrew's Presbyterian Church, on the subject of "Praise Song." The members of the various Presbyterian choirs of the city are asked to meet in the lecture hall of St. Andrew's Church at five minutes to eight and lead in the praise numbers for the lecture.

HANGED

John Ziolko Pays Penalty for Murder

(Canadian Press Despatch.)

Toronto, April 13.—John Ziolko, a Russian Pole, was hanged at eight o'clock this morning for the murder last October of a countryman named Bogiro Thendo. Thomas Cekoski, a third compatriot is under sentence of twenty years for complicity in the same crime.

Ziolko murdered his fellow-countryman, Bogiro Trendo, in Moore Park, last October. Thomas Cekoski, who was also convicted of the murder and sentenced to hang along with Ziolko, was granted a reprieve and his sentence commuted to 20 years' imprisonment. Although a strenuous effort was made to have Ziolko's sentence commuted, the Department of Justice at Ottawa refused to interfere with the sentence.

SUDDEN DEATH AT BROCKVILLE

(Canadian Press Despatch.)

Brockville, April 13.—John Culbert, former town councillor, mayor and member of parliament and for many years established as a merchant in this town, died suddenly this morning.

Death is Announced of Maj. Gen. Marsh

Was Nephew of Mrs. G. A. Smith, Water Street

Mrs. G. A. Smith, 734 Water St., received news today of the death of her nephew, Maj.-Gen. Henry Herbert Stanley Marsh, of the London Engineers, in Bethune Hospital, France. Major Marsh married a niece of the eminent surgeon, Sir Frederick Treves, who is now giving valuable aid at the front.

SCHOOL OF INSTRUCTION.

Lieut.-Col. Fee has obtained the necessary authority from the Militia Department for the establishment in Lindsay of a Military School of Instruction. It will be opened on April 19th.

NO CHANGE ALONG BRITISH LINES

Foe Has no Success in Exploding Mines

(Canadian Press Despatch.)

LONDON, April 13. — The situation on the British lines in France remained unchanged throughout the past week, says the semi-weekly report received from British army headquarters and given out today by the official press bureau.

The report continues: "On the morning of the ninth we successfully exploded a mine in the neighborhood of Armentières. As a result, loop-holed walls of a house held by the enemy were destroyed. Twenty-nine dead Germans were counted.

"The enemy replied by bombarding our positions, but without inflicting damage.

"Early on the morning of April 7 the Germans exploded two mines on our right, but failed to damage our trenches. A similarly harmless explosion took place opposite our left."

PETERBOROUGH REVIEW TOURS TO PANAMA EXPOSITION APPEAL WIDELY

Get in Touch With the Contest Manager Today, 'Phoning 189 and Learn All the Details—Scenic Beauties of "Golden West" Make Tour Delightful

An invitation to a single evening's amusement is appreciated by every woman. A day or two in the country as an invited guest is something of an event for those who are compelled to stay in town the year 'round, and those who live in the country naturally relish the idea of spending a short time in the city with friends.

Now, should an acquaintance of yours make a tour of America and Canada and visit the World's Fair at San Francisco which would last 21 days out of the heated spell of the summer, take a trip over the wonderful scenic regions of the continent, stop off at the splendid cities of which you have heard so much in the United States, the Royal gorge, and Canada, the big trees, some of which are more than a thousand years old and over a hundred feet tall—if you were to wish this friend "bon voyage" on the journey, you would naturally turn away with a sigh of regret at being compelled to stay at home.

Just Supposing.

Supposing, however, that friend were to ask you to be her guest on the trip and guarantee to provide every accommodation, relieve you of scampering around trying to find your baggage, look out for all your travelling expenses, be well enough acquainted with every point to explain it thoroughly—in short, if that friend were to say, "Come with me and leave your purse at home," that would be an offer for which you never would be able to show your appreciation.

But still you would be under a certain obligation to that friend, unless she presented the opportunity to you of earning the trip by a little effort, of taking it independently, without obligation to anyone, and at the same time have all your wants cared for. That would be almost too good to be true.

While you are supposing, just suppose that you were given that opportunity of going, a merry party of women, without a care, and a tour conductor, who knows every step of the way of the whole itinerary. You would say that it was the greatest thing imaginable.

Well, that is just what the Peterborough Review intends to do; and more, it will provide this 21 days' tour of the continent for four women who will be on a special train, hire automobiles for sight-seeing, secure accommodations at some of the famous hotels, and it pays every item of expense.

The Review will do all these things in return for some little dignified effort that will make your friends proud of you. Of course, you're interested. What woman would not be? Your good judgment tells you that this is the opportunity of a lifetime.

Will you take advantage of it?

If you want this trip absolutely free, write to, call on, or call up the Contest Manager, and you will receive full information, a prospectus explaining the plan, rules, itinerary of the trip, etc. Phone 189.

Decide to do it Right Now.

An Exceptional Offer.

The management of the Review has made this the most attractive offer. Every candidate will be rewarded according to merit.

Cut out the application on the full page advertisement and send it today to the Contest Manager.

The telephones at the Review have been ringing merrily, and a storm of questions have rained in upon the Trans-Continental and Panama-Pacific International Exposition Tour Department from brothers, husbands, fathers and others of the male sex; some of the later, well—just interested in seeing someone win.

(Continued on page 5.)

ENCAMPMENT OF TURKS IS BOMBARDED

Battleship and French Seaplanes Join in Attack Near Gaza

(Canadian Press Despatch.)

PARIS, April 13. — The marine ministry issued the following statement today: "Yesterday a battleship in conjunction with French seaplanes bombarded an important Turkish encampment in the neighborhood of Gaza.

Gaza is in Southern Palestine, near the Egyptian frontier. A Turkish encampment near the city may have been established in connection with the advance of Turkish troops across Sinai peninsula to the Suez canal.

More Supplies for Cliveden Hospital

On Monday, April 12th, the Peterborough Progressive Club sent to the Duchess of Connaught Hospital at Cliveden, a bale containing the following: 24 night shirts, 22 operating-room towels, 415 bandage rolls, 12 nightingales, 5 day shirts, 4 neck scarfs, 2 face cloths, 6 pairs of socks, 2 bundles of old linen, 2 scrap books. On the same date they sent to Capt. Garnet Greer, M. O., 2nd Batt., for his men, 37 pairs of socks and 2 pairs of knee caps.

The T. S. S. Club hemmed towels and donated 2 face cloths and 2 neck scarfs.

PROVISION IS MADE FOR LODGING GENERAL STAFF

Italian Newspaper Makes Statement That There is no Alternative to War

(Canadian Press Despatch.)

LONDON, April 13.—The Daily Mail correspondent at Milan telegraphs that former Premier Giolitti, who has been against war, told some friends at Turin that "war is inevitable." The newspaper Corriere Della Sera says there is no alternative to war. Provision already has been made for lodging the general staff in a certain town at the commencement of the war.

LONDON, April 13. — A despatch from Rome says that a long audience between King Victor Emmanuel and his foreign minister yesterday, followed by a session of council ministers, gave rise to two sets of wild rumors, one that Italy had decided to invade Austria, and the other that Austria had been induced to cede territory to Italy.

An order has been printed in a military journal at Rome directing all army officers to use dull metal on uniforms and scabbards, a measure usually adopted on the eve of war, and notice has been given municipalities that in case of mobilization, school houses will be taken for the accommodation of troops.

TORPEDOES AS FLOATING MINES

Another Case Where Germans Violate Hague Convention

(Canadian Press Despatch.)

PARIS, April 13. — The French ministry of marine declares that the Germans have again violated The Hague convention in their sea warfare. Article 1 of the eighth Hague convention provides that torpedoes must carry an automatic attachment which will cause them to sink if they do not explode, and thus cease to be a menace to navigation.

German torpedoes recently discovered in the English channel, the announcement declares, were still floating, and an examination of them showed that the appliance had been tightly caulked to enable them to float. This made them into floating mines.

Social Problems.

Mr. H. B. Cowan, Editor of "Farm and Dairy," will deliver an address to the C.L.A. Society of Charlotte St. Methodist Church this evening. The subject will be "Social Problems in Canada." Everybody is welcome.

WIFE WISHES TO LOCATE HUSBAND

In Letter to Police She Says He Left Her

A particularly sad letter has been received by Chief of Police Thompson from a woman who asks him to locate her husband if at all possible. The letter comes from Mrs. S. Whittle, who lives now in London, England, but who was married in Canada near Simcoe. Shortly after they were married he left her and her little child, and she has not heard from him since. She says she is almost distracted. She heard that he was living with another woman who was aware that he already had a wife and child.

She writes that she and her husband were married at Simcoe but after he left her she went back to England. The only address she was able to obtain was that of Peterborough. She wrote to the Chief of Police at Toronto who said it was out of his jurisdiction, and who referred her to Chief Thompson here.

Crop reports from Western Canada are favorable.

AUSTRIAN HELD BY THE POLICE

Failed to Give Satisfactory Account of Himself

PEDDLER IS FINED

Said He Did not Have Money to Take Out License

An Austrian vagrant who drifted here from Toronto was remanded this morning when brought before the magistrate. He was unable to give a satisfactory account of himself when questioned. He claimed to have been working on a farm near Saskatoon before coming east and was now en route to Ottawa. He stated that he had not reported to the registrar in Toronto when there, because no one had told him to. He gave his name as G. Mahlvaick.

Peddled Without a License.

After a remand David Henry came up this morning charged with hawking and peddling fifteen cent spectacles without a license. He put up a hard luck story to the effect that he had a wife and family in Belleville to whom all his money had been sent, and he therefore had not the wherewithal to take out a fifty dollar license. He was therefore fined $10 to be paid in ten days on his promise to cease peddling.

HAS ENLISTED.

George Carter, another employe of the Peterborough mail carrier staff, has enlisted for active service. He makes the fifth employe of the post office to take up arms.

STRIKE SETTLED.

Auburn, N.Y., April 13. — The strike of Street Car Employees in Auburn and on inter-urban lines radiating from this city was called off yesterday morning.

The Daily Review

Established 1879.

Member of Canadian Press, Limited

THOS. W. WHALLEY—Managing Director

THE DAILY REVIEW is published every afternoon at 4 o'clock (Holidays and Sundays excepted), by the Peterborough Review Printing and Publishing Company, Limited, 166-168 Hunter St.

THE WEEKLY REVIEW, established 1853, is published every Thursday morning at 10 o'clock. Subscription price $1.00 per year to any part of Canada or Great Britain or $1.50 a year to the United States.

When ordering change of address, both the new and old address should be given.

TELEPHONES:

Business Dept.	189
Editorial	435
Mr. Whalley, residence	286
J. F. C. Whalley, B.A., Editor	286
Chas. Curtis, City Editor, residence	273

PETERBOROUGH, TUESDAY, APRIL 13, 1915

GOOD CAUSE FOR AN ELECTION.

THE TORONTO STAR starts off a tirade against the Conservatives in the following manner:

> "Apart from partizan considerations, there is absolutely no excuse for the holding of a general election in Canada this year. The Government has a working majority, and it can obtain all the money and all the power it needs for taking its part in the war and carrying on the business of the country."

This is a marvellous beginning—remarkable, very remarkable, as Sherlock Holmes might say. It has, apparently, never occurred to the Toronto Star to administer a reproof to those Liberal members of the House of Commons who have been persistently egging-on the Government and calling for an election. Now, when an election is imminent, the Star and others of its ilk forget all about the challenges of Liberals to bring on an election, and attack the Conservatives for doing so.

There is scarcely a word of truth in the state of affairs pictured so rosily in the Toronto journal's article. While the Borden Government has a working majority, it is hampered at every turn by the Opposition and its powerful ally, the Senate. Bill after bill has received the time and attention of the Commons, only to be thrown out by the Senate, and thereby the will of the majority of the people as expressed in their Parliament has been rendered abortive. The tactics of the Liberals, together with the connivance of the Senate, has rendered the present state of political affairs intolerable.

Moreover, it will be four years next September since the last general election, so that an appeal would have to be made to the people shortly after that or after another sitting, at the longest. It means an election this year, if the usual precedent is followed, not as our Toronto contemporary says, a year and a half yet to run. This being so, it does not matter whether the election is in June or next autumn. The question is: Is the will of the people in Parliament assembled to be thwarted by a minority controlling the Upper Chamber? But for this unwarranted manipulation of the Senate, Canada would now have three Canadian super-dreadnoughts battling down her enemies and those of the Empire in this great war. With over a hundred thousand men enlisted for overseas service that must be equipped and paid, together with a fourth and fifth contingent in prospect, the war credit already voted will soon be exhausted, and another credit will then have to be considered. The people on this, also, should be consulted, while Sir Wilfrid seems determined to launch a Canadian navy during the war. Reviewing all the big questions that have taken shape in Dominion politics, the most important of which is probably the one concerning the Senate, there is every proper reason for a general election. The questions are important in the highest degree, an election at an early date cannot be avoided if the usual precedent is adhered to, and so it is only right that a public mandate should be sought.

TROUBLE IN THE UPPER HOUSE.

SPEAKER LANDRY of the Senate has his dander up. The bone of contention is the infernal economy committee. For two years there has been a fight over this committee. It involves the question of appointments to the Senate staff. The Speaker claims that he has absolute power to appoint, not only new members to the staff, but also has the right to promote or change the existing members when necessary. The Senate concedes the right to apoint new members, but declines to agree with him as to promotion and change.

The whole matter came to a head when the Speaker ruled out of order a report of the infernal or internal economy committee recommending a number of changes. On appeal from this ruling to a vote, the Senate turned down poor old Senator Landry's ultimatum, and the Speaker went up in the air. He was doubly incensed because two of his old stand-bys, Senators Lougheed and Bostock, went against him, and he became so hot that the safety valve didn't work properly and he was in danger of being inwardly consumed. He didn't show up at the next meeting, having sent in a despatch that he was indisposed (we presume, to come in). At another meeting of the patriarchs he was still indisposed (to come back), but was able to carry on secret negotiations over the matter. A hot debate behind closed doors followed. The reason reporters were excluded seems to be that the Senators think it doesn't look dignified to see in print the honest truth of what some of them think of their colleagues. At any rate, the air was so blue and shot up that the smoke had not cleared away at adjournment, and fiery words were exchanged in the corridors between several octogenarians who almost came to blows.

It may be the flush of Spring has got into the Senate chamber and rejuvenated several of the old warriors of former days. At any rate, if the Senate is able to stage a piece so vigorously as this one was, there is still some fight left in the old body. There is no telling when it will flare up into a very cantankerous and inconvenient body, and Hon. Robert Rogers is right in championing the rights of the people against the dictation of the Patrician Fathers. As long as it slumbered along it was not bothered, but the Senate has, during the last two or three years, been riding such a high horse that a jolt and fall are due.

JITNEY.

THE JITNEY is the name of the street car's new competitor, the five-cent auto 'bus. It has come into great vogue in many Canadian and American cities, and with it has come a verbal war as to the origin of the word. Each section of the country which has been invaded by the jitneys, says an exchange, has laid claim to the origin of the word. In California the college professors have indulged in many verbal battles, and the word has received as many origins as there are combatants. To California was awarded the verdict on the claim that jitney is Mexican for a five-cent piece. In Kansas, the home of the circus, the claim is made that P. T. Barnum's saying, "One born every minute," was used in reference to separating the public from its small change, or jitneys. When the fad reached Louisville, however, the Kentucky Colonels embalmed both the California and Kansas claim and said the word belonged in the "nigger" language, being used by the darkies in their game of craps, the phrase being "shoot a jit," meaning five cents.

Public utility companies are not so much interested in the origin of the word as they are in exterminating the fad. As one official tersely put it, to him jitney meant "hell."

GROSS MISCALCULATION.

A MONTREAL newspaper says that the latest estimate is that the National Transcontinental Railway, when it is completed, without taking account of certain interest items, will have cost $179,586,000, and that the Quebec bridge, which is to connect the two sections, will cost $27,000,000 more. The whole will be quite $206,000,000, and when the lawsuits are settled may be $210,000,000. Laurier ministers predicted that $30,000,000 and $1,000,000 as subsidy for the bridge would be all the outlay the scheme would involve. Amateurs directing a big business enterprise have rarely made such gross miscalculation.

EDITORIAL NOTES.

ANOTHER large volume of documents relative to the war has been received from the Secretary of State of Canada. We have added this to our permanent library. Incidentally we have an idea of what a painful time the future student of history will have when turned loose on "Documents relating to the European War."

MANY PEOPLE say advertising pays, but in any event it sometimes travels far. We read yesterday of an American restaurant-keeper who advertised millenium pies thiswise: Eat one of our pies and you'll eat no other.

THE FACT that the majority of people receive small salaries may account for the number of pessimists, but the wonder is that there are not more.

O NAMELESS DEAD!

(Westminster Gazette.)

The Polish plains are white with snow,
But redder yet with blood below;
Upon the far Carpathian hills
Death watches, while his garner fills;

Half-buried 'neath her blackened stones,
The land that once was Belgium groans;
From Belfort to the Channel waves
The earth is filled with nameless graves.

O gallant hearts untimely dead,
What word shall o'er your graves be said?
What fair memorial lines shall keep
Your memory living while you sleep?

Not less your due than theirs who won
At Salamis and Marathon,
Ah, would some hand might strike for these
The lyre of old Simonides,

And tell to peoples yet unborn
The terrors of that crimson morn
When the wild war-lord flung his brands
Across the peaceful, smiling lands,

And keep for you the loftiest strain,
Who paid the price and bore the pain,
Whose blood was freely, nobly shed,
O nameless, unforgotten dead!

—B. Paul Neuman.

Of the Same Opinion.

(Exchange.)

Mildred. — Don't you think Miss Elderly looks much younger in her new hat?

Helen — Indeed, I do. Why, Mildred, it makes her look very little older than she says she is.

Meant Slow Death.

(Exchange.)

Young Wife — While I was baking, a tramp came to the door and threatened me if I didn't give him a pie.

Young Hub — Why didn't you? It would have served him right.

Easy Money.

(Toronto News.)

The country would save many millions of dollars for the next quarter of a century if the National Transcontinental railway could be plowed under from Cochrane to Moncton.

Good Progress.

(Louisville Courier-Journal.)

"I've had my son in the office two weeks."

"Is he making any progress?"

"Oh, yes. I think he's as good as engaged to the stenographer now."

Dead or Alive.

(Life.)

The Nervous Guest (asked to sit next to his hostess and opposite the goose)—Am I to sit so close to the goose?—(suddenly feeling this may be misunderstood) —er—I mean the roast one.

Great Expectations.

(Sydney Bulletin.)

Millionaire—A fit husband for my daughter? Why, in the first place, she is half a head taller than you!

Suitor—Well, sir, I don't expect to be so short after I am married.

Lieut.-Col. Lacey R. Johnson

IN view of the benefits derived from certain voluntary agencies, such as the St. John Ambulance Association, the Safety First movement, the Railroad Y. M. C. A. and Athletic Associations, Sir Thomas Shaughnessy, President of the Canadian Pacific Railway, has decided to appoint an officer to co-operate in the development of such organizations amongst the employees of the Canadian Pacific Railway with the title of General Welfare Agent. Lieut.-Colonel Lacey R. Johnson, heretofore General Superintendent of Angus Shops District, who since he joined the service in 1882 has been actively identified with the general uplift of ideals and service among the railroad employees, has been appointed to that office.

Lieutenant-Colonel Lacey R. Johnson was born on June 22nd, 1855, at Abingdon, Berkshire, England. He entered the railway service in 1870 and served his time as a premium apprentice to the Great Western Railway of England at Swindon Works for five years. Later on he went to India and for three years was draftsman and foreman of the machine and erecting shops of the Scinde Punjaub & Delhi Railway. In the year 1882 Lieut.-Colonel Lacey Johnson came to Canada and very soon he became General Manager of the Canadian Pacific Railway shops at Carleton Junction, Ont., which position he occupied for three years. He was then appointed Assistant Master Mechanic of the Eastern Division and in May, 1886, to Sept., 1901, he was Master Mechanic of the Pacific Division and Supervising Engineer of the Pacific fleet steamships. He was then appointed Assistant Superintendent of Motive Power at Montreal, a position he occupied for 11 years, and on July 1, 1912, he became General Superintendent of the Angus Shops at Montreal.

WEATHER FORECASTS.

Light to moderate winds, fine today. Wednesday—Milder.

LETTERS TO THE EDITOR

To ensure the publication of letters, the name and address of the writer must accompany the communication, not necessarily for publication but as a guarantee of good faith.

THE RESULT OF DESIRE TO "GET THINGS."

Editor, Review:

Sir,—The boots inquiry at Ottawa shows how bad it is to have members who are only trying to "get things" for people, instead of doing business in the way they were elected, namely, for the public benefit only.

Some people want a member who will be their member and not the people's member. Canada is getting to be pretty rotten and many people babies or worse.

Yours,
READER.

PEACE TALK GERMAN.

Agitation For End of War Is Purely a Teutonic Product.

LONDON, April 13.—At the Foreign Office and elsewhere it is stated that nothing is known concerning the reports of peace. It is stated definitely that nothing has occurred which indicates that anyone is making genuine for peace. Germany is held responsible for the "peace talk." It is deduced from this that Germany is beginning to realize what the inevitable end will be, and that she is endeavoring to place upon the allies the responsibility for the continuation of the war. The Tribune made an effort yesterday to obtain some definite official statement from the Government, but the reply was given that it was not considered wise to engage in arguments concerning peace.

It was stated on good authority, however, that what Premier Asquith said in Parliament concerning peace still holds good. Mr. Asquith said in his speech of March 1 that the time to talk peace was when the great tasks which Britain and her allies have undertaken are accomplished.

Several mild cases of smallpox are reported in Elgin county, in St. Thomas, Aylmer and vicinity, and in Dorchester township.

CASUALTIES

OTTAWA, April 13.—The casualties among members of the Canadian Overseas Force announced by the Militia Department this morning are as follows:

First Battalion—Killed in action, Pte. James Fairbairn.

Second Battalion—Wounded, Pte. K. Kubartchk.

Fourth Battalion—Killed in action, Pte. George E. King.

Fifth Battalion — Death, Pte. Frank H. M. Robertson.

No. 2 Canadian General Hospital—Death, Pte. Edward Curtin.

Death of J. T. Lewis, K.C.

OTTAWA, April 13.—John Travers Lewis, K.C., D.C.L., senior partner of the law firm of Lewis and Smellie, and one of the foremost lawyers in Canada, died yesterday morning, after six months' illness. Deceased was born in Brockville in 1857, and was called to the bar in 1882. He had a very brilliant legal career, frequently appearing as counsel before the Imperial Privy Council. He had been chancellor of the Anglican Diocese of Ottawa since 1906, and was also a member of the Canadian Boy Scouts' Council, and of the Executive of the Victorian Order of Nurses. His father was Archbishop of Ontario, and his mother a daughter of the late Hon. Henry Sherwood, of Toronto.

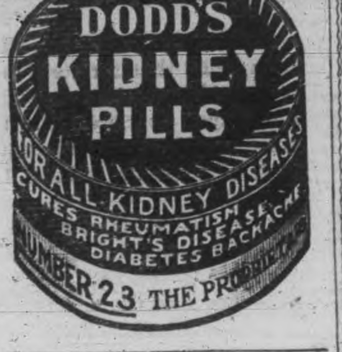

DOMINION CHINESE CAFE.

JIM HUM, Manager.

Modern and up-to-date rooms, also private dining tables. Drop in and try our special Chinese Dishes—nothing but the best of steaks and chops used. We guarantee the best of satisfaction to strangers and all our patrons.

328 GEORGE STREET

The Review World's Fair Contest

Voting Coupon No. 1

25 VOTES

NOT GOOD AFTER APRIL 15th, 1915.

In favor of

Miss ....

District No. ....

This Coupon will be void after Saturday, April 15, 1915, and will not be counted if received at The Review after that date. Write name plainly and mail or deliver to the contest department.

MUST BE CUT NEATLY AROUND BORDER.

REVIEW LINERS

LOST

Ads. under this head 1c. a word. Half a cent a word extra if phoned or charged

LOST—A gold bar belt pin today at noon between Brock and Hunter Street on George Street. Finder please leave at Review office.

FOR SALE

Ads. under this head 1c. a word. Half a cent a word extra if phoned or charged

FOR SALE—New motor canoe. Apply T. Palmer, King George Hotel.

CASH REGISTER TICKETS for sale at The Review.

FOR SALE—First-class new, medium priced house. Desirable locality. Apply G. Metcalf, owner, 278 Dublin Street.

FOR SALE — Registered bull calf, 8 months old. Apply W. T. Tully, Con. 14, Otonabee, Peterborough P.O.

TO RENT.

Ads. under this head 1c. a word. Half a cent a word extra if phoned or charged

TO RENT—Desirable rooms for young men only, use of plunge, shower and tub baths. Prices reasonable. Apply Y. M. C. A.

MONEY TO LOAN

MONEY TO LOAN

Mortgage loans on city and farm property at lowest current rates. Peck Kerr & McElderry, 415 Water St., Peterborough.

TO RENT
VICTORIA HALL
(Bradburn's Opera House.)

A large and commodious hall for concerts, conventions and public meetings, seating capacity 800.

ALSO LODGE ROOMS TO RENT.

For terms apply to

I. DINGMAN

414½ George St. Phone 1244

REAL ESTATE AND INSURANCE

REAL ESTATE
A.N.ALLISON
INSURANCE

169 Charlotte St.
Phone 383.

Ontario Liquor License Act.

A meeting of the Board of License Commissioners of the west riding of Peterborough will be held at the office of the Inspector, 332½ George Street, on **Monday, April 19th, 1915**, at the hour of 8 o'clock p.m., for the purpose of considering applications for license for the ensuing year.

George Lipsett applying by petition from the ratepayers for a tavern license at 70 Hunter St., known as the Maple Leaf Hotel and who is not a licensee at the time of making the said application.

The total number of tavern and shop licenses for the current year are as follows: (11) Eleven tavern licenses, and (3) three shop licenses.

The total number of applications for the ensuing year are as follows: (12) twelve tavern, and (3) three shop licenses.

JOS. STEWART,
License Inspector,
West Peterborough.

Dated at Peterborough this 5th day of April, 1915.

Just Arrived

Choicest Fresh Fish in Halibut, British Columbia Salmon, Fillet of Haddie, Salt Herring, Cod Fish.

FRUITS

The Finest Oranges, Grape Fruit, Bananas, Lemons and Apples.

GREEN VEGETABLES

Celery, Lettuce, Radishes, Spring Onions and Parsley.

Also Good Potatoes, Beets, Carrots, Parsnips, cheapest in city.

TRY OUR GROCERIES.

D. M. MINICOLO

410 George St. Phone 935

John Griffin of Toronto is to build a moving picture house in Guelph.

MEDICAL CARDS

DR. G. STEWART CAMERON

Corner Stewart and Charlotte Sts. Diseases of Women and Obstetrics. Phone 220. House 2-4 p.m., 7-8 p.m.

DR. BUCHANAN

F.R.C.S., Edin., M.R.C.S., Eng., L.R.C.P., Lon. Eye, Ear, Nose and Throat Specialist. Hours: 9-11 a.m., 2-4 p.m., 7-8 p.m. Phone 519. Office: Cor. Water and Murray Streets.

OSTEOPATHY

DR. ASA G. WALMSLEY,

Osteopathic Physician.

Office over Crown Building, corner Hunter and Water Streets. Entrance 124 Hunter Street. Office hours 9 to 12 a.m., 2 to 5 p.m. Evenings by appointment. Office: Phone 649. Residence: Phone 609.

LEGAL CARDS

O. A. LANGLEY

Barrister, Solicitor.

Notary Public, etc. County Magistrate. Offices, Peterborough, Ont., 415 George St., phone 114. Lakefield, Ont., (afternoons). Phones: Office 21. Residence 56.

G. W. HATTON

County Crown Attorney.

Barrister, Solicitor, etc. Trust funds to loan on easy terms of payment. 397½ George Street, cor. Hunter, Peterborough.

RUDDY & BURNHAM

Barristers, Solicitors, Notaries, etc. Offices: 440 Water Street, corner Water and Brock Streets, Peterborough. MONEY TO LOAN. Phone 64. Robt. Ruddy, K.C. J. H. Burnham, M.P.

BENNET & GOODWILL

Barristers, Solicitors, etc., 375 Water St., Peterborough. Telephone No. 191. Money at current rates, upon easy terms. J. W. Bennet. E. L. Goodwill.

W. H. MOORE, K.C.

Barrister, Solicitor, in the Supreme Court, etc. Office: Hunter Street, first stairs west of Post Office. Money to loan.

A. E. DIXON

Barrister, Solicitor, etc.

Office corner Hunter and George Sts., Peterboro. Entrance next to W. Madill's Drug Store.

WOOD & WEARING.

Barristers & Solicitors.

Money to loan. 435 George St., Peterborough.

R. R. HALL

Barrister, Solicitor, etc.

Peterborough, Ont. Office cor. Hunter & Water Sts., over Canadian Bank of Commerce. Successor to Hall, Medd & Davidson. Trust funds to loan on easy terms of payment.

PECK, KERR & McELDERRY

Barristers, Solicitors, Notaries, 415 Water Street, Peterborough. Money to loan at lowest current rates of interest. Easy terms of repayment. E. A. Peck, F. D. Kerr, V. T. McElderry.

HALL & HALL

Barristers, Solicitors, and Notaries Public, Hunter Street, Peterborough, next the English Church. Money to loan at the lowest rates of interest. E. H. D. Hall, Basil D. Hall.

Children's Aid Society

FOR THE CARE OF NEGLECTED AND ILL-TREATED CHILDREN.

Incorporated by Act of Legislature. Information required. Information strictly private.

CHILDREN FOR ADOPTION

GEO. COCHRANE,
Agent and Asst. Sec.

Toronto Savings and Loan Company

Paid-up Capital	$1,000,000 00
Reserve Fund	850,000 00
Profit & Loss Account	95,998 12
Total Assets	3,876,065 81

SAVINGS DEPT.—3½ per cent. paid Quarterly on Deposits of One Dollar and upwards. Interest accrues from date of Deposit to date of withdrawal. Every convenience and facility offered to Depositors, including privilege of cheque withdrawal.

DEBENTURE DEPT.—4 per cent. paid half-yearly on sums of One Hundred Dollars and upwards. Company's debentures issued in terms of from 1 to 5 years, with half-yearly coupons attached bearing interest at the above rate.

Executors and Trustees are authorized by law to invest in the Debentures of this Company.

MONEY TO LOAN.

W. G. MORROW,
Managing Director.

Head Office: 437 George Street, Peterborough.

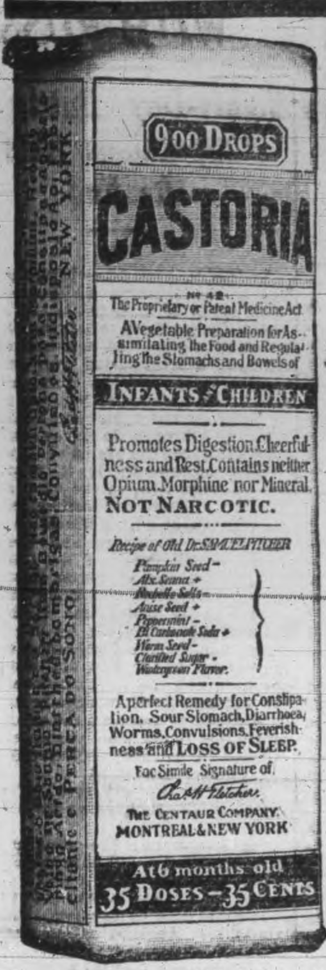

Exact Copy of Wrapper.

CASTORIA
For Infants and Children.
Mothers Know That Genuine Castoria Always Bears the Signature of Chas. H. Fletcher.
In Use For Over Thirty Years
CASTORIA
THE CENTAUR COMPANY, NEW YORK CITY.

Romance Versus Matter of Fact

By OSCAR COX.

There is a little Indian girl up on Hudson bay who has never been out of her native woods. She speaks poetically, as all aborigines do. Her vocabulary is small, but she makes up for the deficiency of words in imagery. One summer Miss Susan Jones, a matter-of fact young woman as ever trod the soil, took it into her head to spend her vacation in upper Canada. These two met in the Indian girl's home on the banks of the Little Whale river. Miss Jones said she had heard much of Indian legends and asked—I didn't get the girl's name; Miss Jones said it was Minne-Something-or-Other—to tell her one. Thereupon the Indian told the following story:

"Abasca was the daughter of a great chief, who lived long, long ago when the first white man came to this country. She had never seen any man except a"—

"Indian," suggested Miss Jones.

"She had only seen the dusky men of the forest like herself. The first man to come was tall as the young pine, straight as the arrow and his eye was that of the eagle. Abasca saw him, and her heart flew to him like the bird."

"A case of love at first sight, you mean?"

"Abasca was loved by Stormwind, the son of a chief. Stormwind was brave as the water that leaps from the rock, and his arrow could pierce the leaf that trembles at the top of the tree"—

"A regular William Tell," Miss Jones interrupted.

"He had not the heart to give way to another. He was not born to know that to love Abasca truly he should give her to the man she loved. The white man might do that, not the Indian. Stormwind learned that she had given her heart to the white man, and he resolved that the white man should die.

"Stormwind made this vow at the season when in this country the lamp never goes out at night."

"Did they use kerosene or oil?"

"For the winter had passed when the sun at midday is small and cold in the south. The white man was in the wood where he hunted the fox and the mink and the otter. Stormwind followed the trail and came to his enemy when the sun stood high above their heads.

"'Trapper,' said Stormwind."

"What a funny name! I like Stormwind much better."

"'The white man may come; the white man may hunt the fox and the mink and the otter; he may ride in his boat over the waves of the great bay, but he shall not take the maiden from the Indian.'

"When he said this Stormwind fitted an arrow to his bow. It may be he had never seen the white man's rifle; it may be he had never seen the white man raise the rifle quickly to his shoulder and the deer far away drop dead. Before he had fitted his arrow to his bow and pointed it at his enemy the white man's eye ran along the barrel of his weapon."

"Trapper had the drop on him, hadn't he? How thrilling! Go on!"

"'Stormwind,' he said, 'put back your arrow into your quiver before I send the lead into your heart. Abasca is yours. I do not wed here in the forest. The white man loves the white woman, not the Indian squaw.'

"From the woods came a piercing shriek. The white man lowered his rifle and the red man his bow. It was a woman's voice they heard. From a cliff near by it came again, fainter, but more despairing than before. It was the echo."

"For heaven's sake, what was it? A spook?"

"It was the wail of Abasca. She had seen Stormwind go away with the look of an angry Manitou on his brow, and she knew that he was going to fight the man she loved. Seizing a rifle from the tepee, she followed her dusky lover and saw him when he spoke to"—

"Trapper."

"She held her rifle to her shoulder ready when Stormwind was about to send his arrow to his rival's heart or when the white man raised his rifle to kill the man she did not love."

"She must have been awfully rattled."

"When she heard the white man say he did not love her she dropped her rifle, giving a cry that caused the white cloud sailing in the heavens above to tremble."

"I wonder she hadn't shot the brute."

"Then the white man and the Indian went in the direction from whence the sound came and saw on a high rock the form of Abasca. She was on the edge of a deep gulf beneath her, swaying here and there as the branch is moved by the wind. Then slowly her head bowed over the chasm, and as the bird folds its wings and drops her beautiful form descended to death."

"You wouldn't catch me doing that for the handsomest man that ever lived. What did the men do then?"

"The white man went back to the white man's country; the Indian went out on the bay, and the storm wind, for which he was named, arose and claimed him."

"I'll bet that man Trapper was paying alimony to some woman in the states. He was just mean enough to fool that poor Indian girl."

GRAY HAIR

Dr. Tremain's Natural Hair Restorative used as directed is guaranteed to restore gray hair to natural color or money refunded. Positively not a dye, and non-injurious. On sale at McDermid & Jury's Drug Store, Peterboro. Price $1.00 (postpaid). Write Tremain Supply Co., Dept. P.R., Toronto.

At the Douros Fruit Store
NEW MAPLE SYRUP

New Beets	Celery
Carrots	Radish
Cabbage	Lettuce
Green Onions	Rhubarb
Tomatoes	Cucumbers
Green Peppers	Mushrooms

Oranges, Bananas, Pineapples, Tangarines, Grape Fruit and Apples.

Fresh Salmon Trout and Halibut.

THE DOUROS CO.
Phone 18-19. 376 GEORGE ST.

"MUTT AND JEFF IN MEXICO"

Our old friends "Mutt and Jeff" have a brand new vehicle for their peculiar brand of antics, the current season called "Mutt and Jeff in Mexico." It may well be termed a conglomeration of effervescent humor. It certainly was never designed for educational or serious purposes, but it surely has proven for the last four years to be the champion laugh promoter of the theatrical world. It's sure fire and no mistake. In order that Bud Fisher's clever character creations may remain ever new, Gus Hill has decided that he will offer a new book each successive season, which includes, of course, new scenery, costumes, music, etc. The Mexican situation, which so much resembles a farce of the ancient "Comic Opera" days, has been selected as the subject of "Our Hero's" next adventure, "Mutt and Jeff in Mexico." Unlimited scope is offered for hilariously funny situations which, you may depend upon it, have been taken advantage of to their fullest extent, to say nothing of the wonderful opportunities for scenic grandeur, offered in that beautiful tropical climate. The most successful season of its long career is predicted for Gus Hill's big musical offering of Bud Fisher's eccentric character creation. The New York American's daily cartoon series of "Mutt & Jeff" is now both nationally and internationally famous. It will live as long as Bud Fisher can "dip up new dope" and Gus Hill can furnish an acceptable play every year.

The offering consists of a sixty foot baggage car load of new and magnificent scenic and electrical effects, costumes, etc., also a Pullman car load of "other scenery," in the parlance of our heroes. "Some Chickens," is also a very important feature of this organization. A company of fifty clever performers, singers and dancers, help "Mutt & Jeff" make a noise like "Mexico." It will come to the Grand next Saturday, April 17. Don't lost sight of the fact you're paying increased prices for everything you buy except amusement. Gus Hill's attractions are always shown at the same popular prices. Seats secured in advance save disappointment.

RECRUITS FOR REMOUNT DEPOT

(Continued from Page 1.)

Kingston Standard: — Twenty-three members of D Company from Queens' College left on the 1 o'clock train on Saturday for Montreal, where they will join the McGill boys who will make up the Universities Company of the 38th Battalion, 3rd Contingent, C. E. F. Mayor Sutherland spoke to the boys at the station and his words were well received by the student soldiers. Principal Gordon and most of the members of the staff of the university were at the station, together with a crowd of students who made the vicinity of the station ring with their college yell and cheers. Among the twenty-three volunteers was Harold F. Hill, of Peterborough.

A number of the Peterborough boys with the 8th C. M. R. at Ottawa are home on a week's furlough. The report is "Everything lovely" at the Capital. Twelve men will be home every week from now till the unit is moved.

The 21st Battlaion of the 2nd ontingent now has 1,176 men on its strength, with six attached for nstructional purposes.

Rev. H. M. Paulin, pastor of Chalmers Presbyterian Church in Woodstock, has received a call to the pastorate of St. Andrew's Presbyterian Church, Windsor. Six years ago he was assistant pastor of St. James Square Presbyterian Church, Toronto.

WE'LL SEND THE FIRST few doses of Gin Pills to you free—if you have any Kidney or Bladder Trouble. After you see how good they are—get the 50c. size at your dealer's.
National Drug & Chemical Co. of Canada, Limited Toronto 267

THE ONLY CURE FOR CONSTIPATION

Is "Fruit-a-tives"—That Wonderful Remedy Made From Fruit Juices.

AVON, ONT., MAY 14th. 1913.

"I have used "Fruit-a-tives" for Indigestion and Constipation with most excellent results, and they continue to be my only medicine. When I first started about six years ago to use them, I took four at a dose but gradually reduced the dose to one tablet at night. Before taking "Fruit-a-tives", I took salts and other pills but the treatment was too harsh. I thought I might as well suffer from the illness as from these treatments. Finally, I saw "Fruit-a-tives" advertised with a letter in which some one recommended them very highly, so I tried them, and I have no hesitation in recommending them." ANNIE E. CORBETT.

50c. a box, 6 for $2.50, trial size, 25c. At all dealers or sent on receipt of price by Fruit-a-tives Limited, Ottawa.

FASHION'S FOIBLES.

Blues of many shades will be worn in the spring.

Princess polonaises are promised for the coming season.

Wide tucks as trimmings are coming into favor.

There are no radical changes in corset lines.

Self confidence is a handy thing to have around the house, but overconfidence is what put the hare in the fable in bad.

THE MARKETS

Latest Quotations in Grain, Dairy Products, Live Stock, Etc.

CHICAGO, April 12.—Bulls had the advantage today in wheat. Exporters were buying new crop futures, and it was apparent that cargoes of the old crop would soon be moving freely over the Great Lakes. The market closed unsettled, but ⅞c to 2¼c above Saturday night's level. Corn finished ⅛c off to ¼c up, oats down ¼c to ⅝c, and provisions varying from 10c decline to a shade advance.

TORONTO GRAIN MARKET.

Wheat, fall, bushel	$1 40 to	$....
Goose wheat, bushel	1 30	1 35
Buckwheat, bushel	0 85	....
Barley, bushel	0 83	0 84
Peas, bushel	1 25	1 35
Oats, bushel	0 64	0 65
Rye, bushel	1 15	....

TORONTO DAIRY MARKET.

Butter, creamery, lb. sq.	0 35	0 37
Butter, creamery, solids	0 33	0 35
Cheese, new, large	0 18½	....
Cheese, twins	0 19¼	0 19½
Eggs, new-laid	0 21	....
Honey, new, lb.	0 12	....

GRAIN AND PRODUCE.

TORONTO, April 12.—Quotations on the Board of Trade are as follows:

Manitoba wheat—No. 1 northern, $1.61½, lake ports; No. 2, $1.60¾; No. 3, $1.58.

Manitoba oats—No. 2 C.W., 69½c; No. 3 C.W., 67½c, track, bay ports; No. 1 feed, 67c; sample oats, 66¾c.

Ontario oats—White, outside, 57c to 60c.

Ontario wheat—No. 2, per car lot, $1.35 to $1.40.

American corn—No. 3 yellow, all-rail shipments, Toronto freights, 82c.

Peas—No. 2, $1.75 to $1.80, car lots, outside, nominal.

Rye—No. 2, outside, $1 to $1.10.

Barley—Good malting barley outside, 73c to 75c.

Rolled oats—Car lots, per bag of 90 lbs., $3.40; in smaller lots, $3.50 to $3.55, Windsor to Montreal.

Millfeed—Car lots, per ton: Bran, $26 to $27; shorts, $28 to $29; middlings, $33 to $34; good feed flour, $38 to $39.

Buckwheat—80c to 82c, car lots, outside.

Manitoba flour—First patents, $7.70 in jute bags; second patents $7.20 in jute bags; strong bakers' $7; in cotton bags, 10c more.

Ontario flour—Winter, 90 per cent. patents, $5.80; seaboard, $5.90, Toronto freights, in bags.

Cornmeal—Yellow, 98-lb. sacks, in car lots, $2.20; small lots, $2.30 to $2.40.

WINNIPEG GRAIN MARKET.

WINNIPEG, April 12—Firmer Liverpool cables caused a higher opening on the local wheat market and a further advance occurred later. Trading was quiet, only a slight volume of business being worked, but sentiment was bullish and congestion in May on all markets assisted the strength. Nearing the close there was a slight reaction from high points. The cash demand for both wheat and oats was quiet and offerings were fair; very little business, however, was forthcoming.

Cash wheat closed 1⅛c higher on contract grades; oats, ¼c to ⅝c up, and flax 1⅜c higher.

MINNEAPOLIS GRAIN MARKET.

MINNEAPOLIS, April 12.—Close: Wheat—No. 1 wheat, $1.54⅛; No. 1 northern, $1.50⅝ to $1.54⅛; No. 2 do., $1.48⅝ to $1.51⅛; May, $1.49⅛.

Corn—No. 3 yellow, 69c to 69½c.

Oats—No. 3 white, 54½c to 55c.

Flour and bran unchanged.

DULUTH GRAIN MARKET.

DULUTH, April 12.—Close: Wheat—No. 1 hard, $1.54⅞; No. 1 northern, $1.53⅞; No. 2 do., $1.46⅞ to $1.49⅞; May, $1.52⅞.

CATTLE MARKETS

UNION STOCK YARDS.

TORONTO, April 12.—Receipts of live stock at the Union Yards were 2160 cattle, 1652 hogs, 173 sheep and lambs and 236 calves.

Butchers' Cattle.

Good to choice butchers' steers and heifers sold at $7.30 to $7.60; good steers and heifers, $7 to $7.25; medium steers and heifers, $6.60 to $6.90; common at $6.25 to $6.50; choice cows, $6.25 to $6.50; good cows at $6 to $6.25; medium cows at $5.50 to $5.75; common cows at $5 to $5.50; canners and cutters at $3.75 to $4.75; bulls at $5.50 to $6.75.

Stockers and Feeders.

Feeders, 800 to 900 lbs., sold at $6.25 to $6.60; feeders, 600 to 800 lbs., sold at $6 to $6.25; stockers, 500 to 600 lbs., at $5.50 to $5.75.

Milkers and Springers.

Choice fresh milkers and forward springers sold at $70 to $85 each, and medium to good at $50 to $65; common at $40 to $50.

Veal Calves.

The market for veal calves was still weak. Choice calves, $8.50 to $9.50; good calves, $7 to $8; medium calves, $5 to $6; common calves, $4 to $5.

Sheep and Lambs.

Sheep, light ewes, $7.50 to $8.50; heavy sheep ewes, $[illegible] to $6.50; rams, $6 to $7; spring lambs, $5 to $9; yearling lambs, 90 lbs., at $12; heavyweight yearlings, $9 to $11.

Hogs.

Receipts of hogs were light and prices reported lower. Hogs weighed off cars were reported at $9.

MONTREAL LIVE STOCK.

MONTREAL, April 12.—At the Montreal stock yards, west end market, the supply of cattle was not large, but it was ample to fill all requirements, as the demand from both butchers and packers is still somewhat limited owing to the falling off in the consumption and the much warmer weather prevailing for the season, consequently trade on the whole was rather slow with sales of full loads of choice steers at $7.75; good at $7.25, while small lots of picked stock sold 25c per cwt. higher.

A feature of the small meat trade was the weaker feeling in the market for yearling lambs and prices declined 25c per cwt., notwithstanding the continued limited supplies coming forward and sales of small lots of Ontario stock were made at $9 to $9.25, and Quebec lambs at $8.25 to $8.50 per cwt. There was no change in sheep, for which the demand was quiet, with sales of small lots of choice ewes at $6. A few spring lambs were sold at prices ranging from $2.50 to $6 each as to quality. Demand for calves was good, and some extra choice ones sold as high as $12 each.

Hogs strong under a good demand and small offerings and sales of selected lots were made at $9.50 to $9.60; sows at $7.50 to $7.60, and stags at $4.70 to $4.80, weighed off cars.

CHICAGO LIVE STOCK.

CHICAGO, April 12.—Cattle—Receipts 19,000. Market weak. Beeves, $6 to $8.70; cows and heifers, $2.80 to $8; calves, $6 to $8.50.

Hogs—Receipts 26,000. Market weak. Light, $7.05 to $7.40; mixed, $7.05 to $7.40; heavy, $6.80 to $7.37½; rough, $6.80 to $6.95; pigs, $5.90 to $6.90; bulk of sales, $7.25 to $7.35.

Sheep—Receipts 12,000. Market firm. Native, $7.50 to $8.50; lambs, native, $8 to $10.60.

LATEST NEWS PARAGRAPHED

Alphonse Venne was elected for St. Lambert, Que., by acclamation at the municipal nominations in that town yesterday.

Rev. Patrick White, of Limerick, Ireland, has been appointed rector of the Church of San Silvestro, the church for the English-speaking Catholics in Rome.

Exceptionally low water in Rideau Lake will be a great drawback to navigation this season. Lack of snow or rain in March to feed the lake is given as the cause.

John Green, aged 84, one of the best known farmers in Pittsburg Township, died yesterday in the General Hospital at Kingston. His wife died in the same hospital two weeks ago.

Thomas Hoefelfinger, of Newark, N.J., fell asleep while making a pot of coffee. The coffee boiled over, extinguished the flames of the gas stove underneath and the escaping gas killed him.

The total Prussian losses in the war up to date are 1,164,427, according to figures issued in Berlin yesterday. Five more Prussian casualty lists, containing 31,336 names, were issued yesterday.

Twenty-eight Italian families in New York were thrown into panic early yesterday when a dynamite bomb was exploded in front of the drug store of Vito Mirenda, which was completely wrecked.

Friends of Daniel Reynolds, who was convicted at London, Ont., for murder, and sentenced to 15 years in the penitentiary, are endeavoring to get him pardoned. He murdered a man named Colbert while drunk.

A big elm tree, 100 years old, toppled over as members of the 21st Overseas Battalion were parading on King street, Kingston. One of the officers noticed it falling just in time to halt his men, thereby saving many being struck by the trunk.

Your Liver is Clogged up

That's Why You're Tired—Out of Sorts—Have no Appetite.

CARTER'S LITTLE LIVER PILLS will put you right in a few days. They do their duty. Cure Constipation, Biliousness, Indigestion, and Sick Headache. Small Pill, Small Dose, Small Price.

Genuine must bear Signature Brent Good

Fresh Oysters

GRAPES	ORANGES
BANANAS	GRAPE FRUIT
HOT HOUSE	TOMATOES
TABLE RAISINS	FIGS
CELERY	PARSLEY
LETTUCE	LEMONS
POTATOES	TURNIPS
CARROTS	PARSNIPS
CABBAGE	BEETS

Haddie

Canned goods of all kinds

N. Minicolo
160 HUNTER STREET. BOTH PHONES 337

TWO WOMEN AVOID OPERATIONS

By Taking Lydia E. Pinkham's Vegetable Compound.

Chicago, Ill.—"I must thank you with all my heart for Lydia E. Pinkham's Vegetable Compound. I used to go to my doctor for pills and remedies and they did not help me. I had headaches and could not eat, and the doctor claimed I had female trouble and must have an operation. I read in the paper about Lydia E. Pinkham's Vegetable Compound and I have taken it and feel fine. A lady said one day, 'Oh, I feel so tired all the time and have headache.' I said, 'Take Lydia E. Pinkham's Vegetable Compound,' and she did and feels fine now."—Mrs. M. R. KARSCHNICK, 1438 N. Paulina Street, Chicago, Illinois.

The Other Case.

Dayton, Ohio.—"Lydia E. Pinkham's Vegetable Compound relieved me of pains in my side that I had for years and which doctors' medicines failed to relieve. It has certainly saved me from an operation. I will be glad to assist you by a personal letter to any woman in the same condition."—Mrs. J. W. SHERER, 126 Cass St., Dayton, Ohio.

If you want special advice write to Lydia E. Pinkham Medidine Co. (confidential) Lynn, Mass. Your letter will be opened, read and answered by a woman, and held in strict confidence.

Rules For Saving.

Pay cash for everything.

Do your own buying and marketing.

Be careful in your selection of food.

Study out, at the beginning of the week, just how much you can spend that week.

Manage your own household; do not leave it to servants.

Figure out a system of utilizing all materials. Even the left overs from a meal can be made into something the next day.

Do not regard the system of economy as a burden, but as a pleasure and a duty.—Chicago News.

Cook's Cotton Root Compound.

A safe, reliable regulating medicine. Sold in three degrees of strength—No. 1, $1; No. 2, $3; No. 3, $5 per box. Sold by all druggists, or sent prepaid on receipt of price. Free pamphlet. Address THE COOK MEDICINE CO. TORONTO, ONT. (Formerly Windsor.)

Your Coat or Pants

or both may need a little sprucing up after a hard week's wear. Don't trifle with them yourself. You will only lose time and you might spoil them. Send them here and you will have the satisfaction of knowing they will be cleaned and pressed to perfection. We take the greatest possible pains with our work, which is why we now enjoy such a large trade. It may be our low prices account for it, too.

Parker's Dye Works
R. M. BEACH, Prop.,
177 Charlotte St. 'Phone 25.

Deep Rock
Lithia
King of Table Waters

Wholesale Distributing Agents—

D. KNOX SODA WATER Co
MANUFACTURERS
GINGER ALE
LEMON SOUR
CIDER VINEGAR
PHONES RES. 61 WORKS 232
384 QUEEN ST.

Burn Hicks'
GRAVITY SCREENED,
Scranton Coal
First-class
Mixed Wood
and
Tamarac
Robert Hicks
Office & Yards—Murray St., cor. Bethune St. Phones 47 & 48. Office and Yards—Charlotte St. cor. Bethune St. Phone 947.

COAL

When you hear some people talk, you get the impression that business has gone to smash and that everybody is going broke. WEIR & McCARTHY have worked full time and sold more coal than ever before, which shows that good coal is still in demand and that some people are doing business.

So cheer up.
WEIR & McCARTHY
Telephone 96.

Burn Scranton
COAL

CEMENT and SEWER PIPE
sold by
H. B. Taylor & Son
Aylmer and Wolfe Sts.
Both Phones, 209.

LEHIGH VALLEY COAL
The Coal That Satisfies
All sizes kept constantly on hand.
—also—
CANADA CEMENT
in any quantity
HARD & SOFT WOOD
Always in Stock
CUT AND SPLIT IF DESIRED
J. E. A. Fitzgerald
254 Brock Street
PHONE 111.

Lackawana
COAL
THE BEST
TERMS: NET CASH.
Trucking Orders
Promptly Attended To
Peterboro Fuel & Transfer Co.
Phones 270-261-362

LUMBER
Builders' Materials of all kinds—Shingles, Scantlings, Joist and Bill Stuff, Mouldings, Casings, Base and all kinds of finish. Boxes and Box Shooks, Slabs and Mill Wood.
Alf. McDonald Estate
Point St. Charles Mills

There is one good thing about an aeroplane trip. While it may freeze you to death, it won't stir up the dust and choke you to death, thus administering a double dose.

SIMPLE DESIGN FOR A SMALL GARDEN

GUIDE FOR THE BEGINNER

The accompanying plan for a small garden is intended as a guide to those desiring to make a beginning but who do not know quite how to go about it. It is not expected that the plan will be followed absolutely, as some may not wish to grow everything mentioned here, while others may desire to add some vegetables which are not included in this plan. The endeavor has been to make the design simple and with few paths. This plan is made for a lot 33 feet wide and of sufficient depth back of the house to allow about 40 feet of land for garden purposes. Larger lots can be arranged according to the space available and size of garden required.

The crops should be arranged to have the slope, as pertains to height of crop, towards the south. That is, the tall vegetables, as corn, should be at the north, while the low-growing plants should be at the south, to allow as much sunlight as possible to enter.

Seeds—It always pays to get the best seed. Buy from a reliable firm.

Soil Preparation—Put the soil into the best physical condition possible, that is, have it finely pulverized before planting the seeds. Free the soil from rocks, sticks, large clods, strawy matter, etc. If the soil is heavy clay it will be improved by adding a little sand and some well rotted manure. It is better that the soil be ploughed or spaded in the fall. If, however, it has not been previously worked up, apply rotten manure if available and turn the soil well over in the spring, and, if in sod, turn the sod well under and pack down. Then prepare a fine seed bed on the surface.

Sowing—The hardier seeds such as peas, spinach, radishes, lettuce, carrots and onions may be sown as early as the ground is ready. The tender seeds such as corn, cucumbers and beans should not be planted until the ground is warm and the danger from frost is past. When planting, cover seeds uniformly and then firm the soil over them. This hastens germination. Lettuce, spinach, radishes, carrots and onions may be covered one-half inch in depth, beets one inch, while corn, beans, peas and cucumbers may be sown from one and one-half to two inches deep. Sow plenty of seed and thin out after the plants are up.

Thinning—Spinach need not be thinned. Beets may be thinned to about three inches apart, and those thinned out used as greens. Carrots may be thinned to two or three inches apart, beans to four inches and peas to one inch apart.

Corn may be planted in hills about three feet apart and thinned to three or four good plants to a hill. Cucumbers may be planted in the south row of corn between the hills and thinned to two or three plants in each space.

The crops here mentioned are likely to be successful with the amateur gardener, and as he gains experience he will be able to plan and manage a garden which will more fully suit his location and the requirements of his table.

A border of flowers will add much to the attractiveness of the backyard and may be arranged according to individual taste. A garden the size of the one here shown, if on good soil and properly cared for, will yield an abundant supply of fresh vegetables for the table of an average family during the entire growing season.

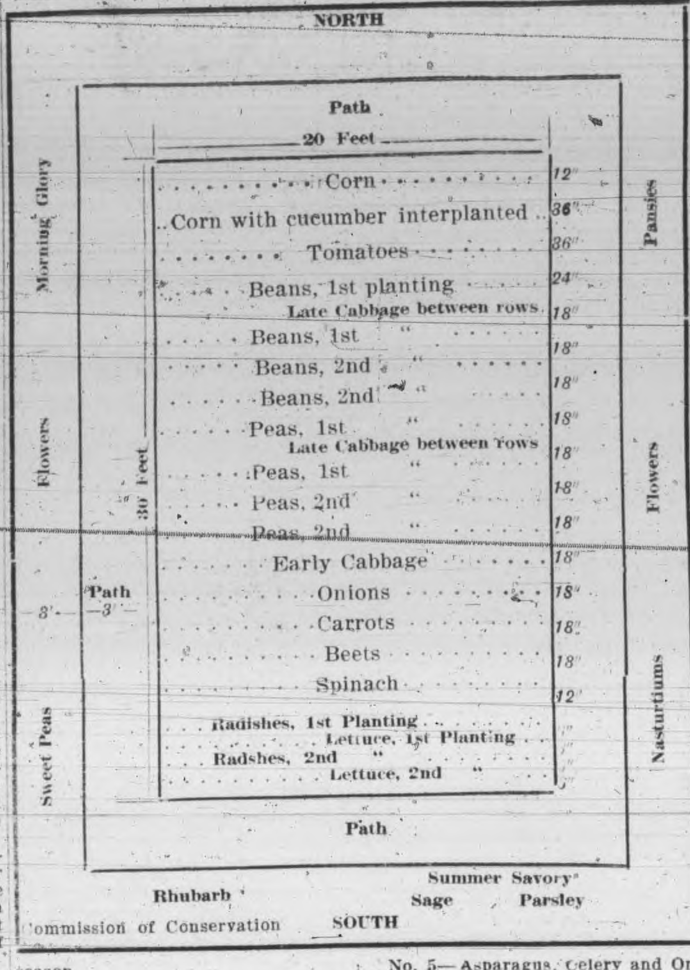

Commission of Conservation

Residents of cities, towns and municipalities going in for vegetable culture should send to the Publications Branch, Department of Agriculture, Ottawa, for one or more of these publications:

No. 49—The Potato and Its Culture, by W. T. Macoun.

No. 5—Asparagus, Celery and Onion Culture, by W. T. Macoun.

No. 10—Tomato Culture, by W. T. Macoun.

No. 11—Cabbage and Cauliflower Culture, by W. T. Macoun.

Nos. 7 and 8, Profitable Field Root Varieties, by F. G. Brown.

Also the bulletin entitled The Vegetable Garden, dealing with the cultivation of tomatoes, onions, cabbage, cauliflower, celery, melons, watermelons, cucumbers, beets, squash, pumpkins, carrots, parsnips, turnips, salsify (or oyster plant), radishes, peas, beans, corn, eggplant, peppers, spinach, lettuce, parsley, sweet herbs, asparagus and rhubarb. —F. C. N.

This Name Plate on Your Car is YOUR Protection and Guarantee of Our Responsibility.

McLAUGHLIN

Responsibility

The most important point in selecting an automobile is to know the reputation of the Company—"Who is Behind It?"

New makes of automobiles come and go year after year.

Do not buy an "orphan" car, for which you may have difficulty in securing repair parts and service, after purchasing.

The question of service should be considered carefully.

Buy from a well-established company.

The McLaughlin Carriage Co., Limited, of Oshawa, is one of the oldest vehicle industries in Canada—built upon Canadian capital—in business for over forty-five years building high-grade carriages, and in the eighth year of automobile manufacturing.

This company has such an extensive organization that an owner can secure dependable service at any of the twelve branches conveniently located throughout Canada.

Every McLaughlin-Buick has the famous VALVE-IN-HEAD MOTOR, that is guaranteed to produce and deliver more power than any other motor of equal size of any make, and on a lower consumption of gasoline.

Six models ranging from $1,150.00 for a Runabout to $2,250.00 for the famous McLaughlin "Six."

A Whole Trainload of McLaughlin Vehicles

On January 30th, 1915, we shipped from our factory a trainload consisting of 45 carloads of vehicles, to Winnipeg and points West.

This is the largest single shipment ever made from a Canadian Vehicle factory.

Literature gladly sent on request.

McLaughlin Carriage Co., Limited

Head Office and Factory - - Oshawa, Ontario

Branches:

St. John, N.B.; Montreal, Que.; Belleville, Ont.; Toronto, Ont.; Hamilton, Ont.; London, Ont.; Winnipeg, Man.; Regina, Sask.; Saskatoon, Sask.; Calgary, Alta.; Edmonton, Alta.; Vancouver, B.C.

Peterborough Automobile Agent

C. R. BANKS

NO GENERAL MOVE YET

Joffre's Next Offensive is Awaited With Interest

FOE IS RE-INFORCED

Heaviest Guns of French Are Now in Place

LONDON, April 13. — The first phase of the battle of the Woevre also apparently has come to an end, and interest now centres on the next move of Gen. Joffre, the French commander, in his effort to compel the Germans to release their hold on St. Mihiel, and that part of the plain of the Woevre included in their wedge. The capture of Les Eparges was, in the opinion of British military critics, a long step in the direction desired by the allies, but they place even more importance on the advance from Regnieville toward Thiaucourt in the south, as the latter town is a railway centre from which the force at St. Mihiel draws its supplies.

This battle has not as yet proved the prelude to a general offensive in the west, as was expected. This is probably due to the fact that instead of moving troops from other points along the line to assist the army of the Woevre, the Germans have brought their reinforcements from the interior of Germany, or perhaps right from the eastern front, and consequently the situation remains comparatively quiet on the western front.

The Official Press Bureau last night issued a narrative furnished by the British officer who is acting as an eye-witness observer with the French forces. He describes a trip along the front from Thann to St. Mihiel, touching the French positions in the southern Vosges. The narrative follows:

"By means of human, mule and ox draught, even the heaviest guns have been dragged up the mountains and cunningly established. It was in a great measure due to the accurate and overwhelming artillery fire against the German trenches at Hartmanns-Weiler Kopf that this position was captured with such trifling loss to the attackers.

"The capture of this hill was of the first importance to the French. From it and the neighboring heights, which they already held, southern Alsace lies open to the view.

"Now the French can shell the railways, factories and cantonments used by the Germans in the valley.

"Throughout the winter the fighting in this area has been most severe, the attacks often taking place through snow up to the men's waists.

"The trenches are from 40 to 300 yards apart, but nearly always now the French trenches are on higher ground and overlook the German ones.

"The morale of the French troops is splendid. They are full of confidence, as they know that they have the upper hand."

GERMANS ADMIT THEIR WEAKNESS

They Know They Will be Swamped by Kitchener

LONDON, April 13.—"It is a significant fact that although a month has passed since the action at Neuve Chapelle, the enemy has made no attempt to retaliate in any quarter, but has remained inactive, while we have established ourselves securely on the ground won," is a declaration made by the Eye-Witness attached to the British army headquarters on the continent, in a communication dated April 9.

Referring to the condition bordering on panic which prevailed at Lille during the fighting at Neuve Chapelle, this writer goes on to say:

"Both officers and men have openly expressed their uneasiness, apparently a marked change has began to occur in the general demeanor of the German troops soon after Christmas. Till then they had been absolutely confident and extremely cheerful, but latterly this feeling has been steadily decreasing. German soldiers have told French civilians they recognize they would be overpowered by the masses of men England was going to place in the field."

Gen. Pau Returns.

PARIS, April 13. — Gen. Gerald Pau, who recently has been traveling in Russia, the Balkan States and Italy on a political mission, arrived at the Lyons railroad station at half-past eight o'clock yesterday morning.

An immense crowd of people inside and outside the station gave the general a warm welcome.

Dockers In Khaki.

LIVERPOOL, April 13.—The First Dockers' Battalion, 850 men strong, paraded in khaki uniforms before Lord Derby, their commander, yesterday, and then marched between lines of cheering crowds to the docks to begin work.

HOUSE ADOPTS THE REPORT

Boots Were Honestly Made According to Specifications

OTTAWA, April 13.—The House of Commons last night, by a large majority, adopted the report of the special committee appointed to investigate the boots furnished the Canadian volunteers, which finds that the boots were suitable and efficient, that the Government was guilty of no negligence and the manufacturers honestly lived up to all the specifications. The Opposition did not ask for a division, and the minority report from the special committee condemning the boots was voted down.

The debate, which lasted during the entire sitting, was opened on behalf of the Government by W. S. Middlebro (North Grey), chairman of the committee, who said public opinion had been aroused unjustly. Of 86,000 pairs issued 81,446 were still in use; only 1,028 were beyond repair.

Hon. Charles Murphy, who moved the adoption of the minority report, spoke in defence of his position. The boots, he said, used for samples were inferior to the sealed sample in the Militia Department. Out of 86,000 pairs of boots, 7,000 had been condemned.

E. M. Macdonald (Pictou, N.S.) vigorously denounced the Government, declaring that the Government should have altered its type of boot when it proved unsatisfactory.

Mr. Nesbitt (Lib., N. Oxford) also a member of the committee, was the only other Liberal to take part in the debate.

Sir Robert Borden, in his speech at the evening session, congratulated the country upon the splendid work done during the war. He said the attitude of the Opposition in respect to the Canadian boots was partisan and unpatriotic, and that it had resulted in diverting a great deal of business from Canada.

Gen. Hughes said that the soldiers at the front were discarding the British boots and insisting upon the Canadian boot.

FOSTER ON THE STAND

Gives His Story of the Purchase of Horses

OTTAWA, April 13.—Arthur de Witt Foster, M.P. for King's, N.S., was the chief witness before the public accounts committee yesterday. He gave evidence regarding the purchase of horses in his constituency for the Government, but was in possession neither of vouchers nor receipts for the purchases. These are in the possession of an Americanized Canadian named Keever. Ten days ago Mr. Foster saw both Keever and Woodsworth, another Americanized Canadian, who were associated with him in the purchase of the horses, but he did not ask them for the receipts.

Another feature of the day was the opposition taken by Mr. Carvell to questions asked a horse dealer witness. Chairman Morphy sustained the objections on technical grounds, but said that no objections had been raised by the Conservative members to questions asked by him and Mr. Carvell, and declared there had been a thousand worse than were asked last night.

Mr. Foster was then sworn and presented a memorandum which he had prepared for Col. Neale of the Militia Department. This showed that he had bought 428 horses, 218 cavalry, 120 artillery and 90 general purpose. The average price was $173. They were bought between Aug. 13 and Sept. 4. He had appointed as his representative Mr. Oakes and had taken with him Messrs. Keever and Woodsworth, who were willing to pay their own expenses. Questioned by Mr. Carvell, Mr. Foster said he did not know that Keever and Woodsworth now have the receipts, but he believed that they have. He had seen them both in Boston, Keever at a distance, but did not secure the receipts. Asked if he thought Keever and Woodsworth had made money out of the affair, Mr. Foster said emphatically:

"Not one cent; and you know it."

"No, I don't know it," declared Mr. Carvell. "I believe this to be the most contemptible steal in Canada, and you know all about it. If you don't know all about it you are an idiot."

"You call 'em an idiot?" asked Mr. Foster with heat and rising in his chair.

"Yes, I repeat, 'if you don't know all about it, you are an idiot'," said Mr. Carvell.

The chairman finally restored order, and Mr. Carvell proceeded.

To the chairman, Mr. Foster said he had handled no money throughout the transaction. He had used drafts. The farmers cashed the checks themselves.

Revolution? Oh, No!

NEW YORK, April 12.—Gen. Victoriano Huerta, the exiled ex-President of Mexico, arrived here late yesterday from Spain on board the steamer Antonio Lopez.

Gen. Huerta was permitted to land after he had taken oath before the immigration inspectors that he was not going to either Mexico or Cuba and had stated that his stay in this country would be divided between business and pleasure.

VICTORY IS WITH RUSSIA

Eighty-Day Battle of Carpathians Nears Its End

LONDON, April 13.—With the capture by the Russians of almost all the main chain of mountains, the battle of the Carpathians, which has lasted upwards of eighty days, is apparently reaching a termination over one extensive front, and the Russians are said to be moving at various points by railways and roads and along the rivers and streams down the southern slopes towards the plains of Hungary.

This movement, if it continues successfully, will, in the view of the Russian military authorities, compel the retirement with little or no fighting, of the Austrians and Germans who are still north of the Carpathians, to the east of Uszok Pass, and in eastern Galicia and Bukowina.

The battle which has been thus successfully conducted by the Russians, was, from all accounts, one of the fiercest of the war, and the manner in which the Russians overcame the difficulties of mountain fighting in mid-winter has been the subject of praise by those who witnessed the operations, or are acquainted with the country traversed.

Frederick Rennet says in a despatch to The Daily News from Petrograd:

"It is clear now the crisis in Hungary's campaign will burst before any of the great decisive battles of the spring campaign elsewhere in Europe have time to develop. This calamity for Austro-German strategy is immediately due to the astonishing energy and tactical ability of the Russian brigade leaders under Brousiloff.

"The Russians have now crossed the entire crest of the enemy's position in the Carpathians from Ondava to Uszok. Separate small armies, moving below on a 40-mile ride westward to Uszok, have overcome what has hitherto been believed to be an absolutely insuperable obstacle so early in the year. They are moving very slowly, and when not fighting have to dig their way through narrow glens blocked by heavy wet masses of snow, which has fallen from the precipitous hillsides and are often ten feet deep. They frequently find mountain guns and machine guns intact, hidden or abandoned by Austrians."

PEACE TALK

Meetings at The Hague Deal With Preservation of Amity

THE HAGUE, April 13—For three days there has been a private discussion of peace here by a conference consisting of about thirty delegates from Holland, Sweden, Norway, England, Germany, United States, Belgium and Switzerland. The conference came to an end yesterday with the drafting of a program for actions in the various countries. Only a short record of the work of the conference has been issued as follows:

"The object of the meeting was not to suggest steps to bring the war to an end, but to consider by what principles the future peace of the world would best be guaranteed. After a full discussion of the minimum program was unanimously adopted.

"The action to be initiated in the different countries will ultimately be supplemented as indicated by an international propaganda."

The Impression One Makes

plays a big part in deciding for success or failure.

The healthy-looking man usually leaves a mighty good impression — a big advantage in getting ahead in the world.

Keen minds and stout bodies are largely a matter of eating the right kind of food.

Grape-Nuts FOOD

made of choice wheat and malted barley, supplies all the nutriment of the grain, including the mineral elements required by Nature for building active brains and vigorous bodies.

Grape-Nuts has become a household word in thousands of happy, prosperous homes.

"There's a Reason"

MADE IN CANADA

Sold by Grocers everywhere.

Canadian Postum Cereal Co., Ltd., Windsor, Ont.

Wednesday Annex Bargains

Dress Goods Mill Ends, $1.19

Many new ends of 54-inch Tweeds in this lot, also light weight Dress Fabrics; easily half the lot are regular $2.00 to $2.50 values. On Wednesday, per end **1.19**

$1.38 New White Voile Blouses, 79c

A beautiful new White Voile Blouse, silk embroidered and spoke stitch trimming; flare collar, dainty lace edging on collar and sleeves. $1.38 value, for ...... **.79**

$1.79 Satin Underskirts, 89c

A full range of novelty and staple shades, made of extra quality satin, with bright lustrous finish. $1.79 values, for ...... **.89**

Ladies' 25c Knit Drawers, 19c

Spring and summer weights in Women's Fine-ribbed, Knee-length Drawers; full sizes. 25c value, for ...... **.19**

Best Value 75c Corsets, 59c

Made of white coutil, medium high bust, long skirt, four hose supporters. The best 75c value obtainable. On Wednesday ...... **.59**

$1.50 and $1.75 Ladies' Umbrellas, 99c

Excellent quality silk and wool gloria tops, steel rod and guaranteed frame; a good assortment of attractive handles. $1.50 and $1.75 values, for ...... **.99**

75c Nainsook Gowns, 49c

Made "Mother Hubbard" slip-over style; deep embroidery insertion yoke, ribbon beading and lace trimmed neck and sleeves. 75c value, for ...... **.49**

$2.00 to $3.00 Men's Sweaters, $1.28

Penman made garments; greys, browns, navys and reds, with shawl and military collars, also V-shaped neck. $2.00 to $3.00 values. On Wednesday **1.28**

Japanese Floor Mats, 19c

A splendid range of stencilled patterns, in attractive colorings; used extensively for halls, bedrooms and verandahs; size 27 x 54 inches. Very special ...... **.19**

2 O'Clock Leader

34-inch Bengal Factory Cotton, a pure clear make, cut only in 5, 10, 15 or 20-yard lengths. 2 O'Clock Leader, per yard ...... **.6½**

Store Opens 8.15
Closes 6.00

The CRESSMAN Company Limited
The Store of Better Values.

Annex Opens 8.15
Closes 5.45

EAST INDIANS ELATED AT NEUVE CHAPELLE SUCCESS

Brighton.—The Indians are coming in from Neuve Chapelle. Nearly a thousand have arrived here in the last few days who have taken part in this great fight, and the convoys still pour in. It would be difficult to piece together from their narratives a connected account of the action. The sepoy is not as a rule expansive. For all I could learn from Man Singh or Ram Lal Neuve Chapelle might have been an affair of outposts or a scrum in the ward. The most inarticulate north country pitmen would have been more communicative. "We fought and I was wounded. We slew many. They ran before us," is the usual story. Nevertheless they are quietly elated.

Then one comes across a man who wants to talk and is glad of an audience; with such imagination often runs riot. A man told me of a sepoy in his regiment who carried a British officer on his back all the way from the spot where he had fallen in front of the German trenches to headquarters, and was made a subadar on the spot.

"Did you kill many yourself?" I asked, knowing my man.

"As many times as I drew the trigger, so many of the Germans fell."

"Did you bayonet many?"

"Sahib, I went on bayoneting them until my officer told me to stop.

This roused the man by my side, who gave me a more connected account of Neuve Chapelle than any of the others. He was a Punjabi Mussulman.

"We bombarded them from six in the morning until two," he told me. "Then we advanced at a double. There was a line of support and a third line behind that; in the advance the first two lines became mingled. Great numbers of the enemy were already slain. They lay everywhere like stones."

Simile from the Plains.

"Like stones," is a favorite simile. The picture in the sepoy's mind is the boulder-strewn ravine of the Indian plains in the dry season.

"By six o'clock we were in their trenches. As we approached they threw down their rifles and clasped their hands, crying 'Ram! Ram!' whereupon the skirted soldiers (Highlanders) took them off to headquarters. In a few days the Indian sepoys will have taken all the other trenches and the war will be at an end.'

Many of the Indian wounded who fell during the last week regard Neuve Chapelle as the beginning of the end, and think of the "German-log" as still running, pursued to their furthest frontiers by all the chivalry of the East.

"Why did they cry 'Ram! Ram!'" I asked, "to you, a Mussulman?"

Ram, Ram (Rama, an incarnation of Vishnu) is a salutation which Hindus use among themselves. It has become a formula of propitiation employed by beggars on the roadside; a convict will mutter it on the way to the gallows. The Teutons, it seems, with their usual thoroughness, had memorized the phrase as part of their stock-in-trade—an alternate for the "prisoner of war" with which the yielding Boche appeases Jock, Pat or Tommy.

"Sahib. They do not know," the sepoy said. "They employ the word to Mussulman and Hindu alike. With them it signifies 'Do not kill.'"

To the Indian mind, in many cases it is the Indian brigades alone that are waging this war. The French, Belgian, and the other details of the British expeditionary force are no doubt playing their part; but it is the Indian contingent—British regiments, of course, included—which has held the gate so far against the Hun, and which is to be the veritable hammer of the enemy when the wedge is driven in.

Trophies of victory are not wanting. On the table of a little Gurkha, a Gurung from Eastern Nepal, there is a bottle of aspirin picked up in the German trenches, a shoulder strap of the 15th regiment, and an excellent warm pair of fur-lined gloves. And there is another trophy—a shrapnel splinter the size of a pea which has completely shattered his elbow. "Two men standing by my side were blown to pieces," he said.

In another cot a sepoy, wounded in the buttocks, is anxious to explain that he was hit by a shell bursting over and behind him and that he was not running away. He is a typical Dogra—a keen, intelligent face, bright eyes, clean-cut features, thick gold ear-rings, and short cropped hair with the little tuft or bodi, which all Hindus wear, hanging from his crown. His home is in Jammu, and the great banqueting hall where he lives in the pavilion, with the massive chandeliers suspended from the ceiling, must have reminded him of his maharajah's Durbar hall on the banks of the Tawi, where the road passes through the foothills into Kashmir.

The poor fellow will need a large loin-cloth to cover the track of the shrapnel if he is to escape chaff when next he performs the prescribed ablutions in his village tank. "My regiment took 300 prisoners," the Dorga said, "and the boom-golies destroyed thousands."

UNCLAIMED LETTERS AT THE POST OFFICE

Akins, E.; Allen, Albert; Allen, Jas. Mrs.; Allen, T. A. Mrs.; Anderson, Elspeth Miss; Armstrong, R. H. Mr.

Behee, Dawson, Blaugenow, J. W.; Blodgett, John; Bradd, M. J. Mrs.; Brock, Mrs.; Brock, Arthur Mrs.; Britton, Martha Miss.

Chown, Mrs. A.; Corly, J. W.; Cowley, C. Mr.

Daly, Queenie Miss; Dixon, John; Donovan, James Mr.

Fife, Charles; Foley, Mary Miss; Eraser, Mrs.; Frost, John.

Galbraith, Wm.; Gray, J. E. Miss; Grogan & Diro; Guerin, Mrs.

Hall, Eva Miss; Hammond, Pte.; Hitchins, G. Mr.; Hill, Julia M.

Ireson, C. H.

Johnson, Frederick; Johnston, Jean.

Kearns, Marie Miss; Knox, Frank Mr.

Land, Harry Mr.; Langton, Mr.; Lang, Harry; Leahy, John H.; Little, Marguerite Miss; Loucks, Susie Miss.

Moore, Mrs.; McLeod, J. S.

O'Sullivan, Daniel.

Potter, D.

Richardson, Eliza Miss.

Sprattey, Lillian Vera; Stapleton, Mrs.

Robertson, Annie Miss; Rosamond, Eileen Miss.

Shier, D. W. Mrs.; Stephenson Mrs.

Taylor, Joe Mr.; Taylor, L. W.

Walroth, H. Mr.; Wilson, Miss; Wilson, May Miss.

Present Weather is Not the Best for Fall Wheat

Residents of rural sections are not any too well pleased with the calibre of the weather we are having these days. The fall wheat is in great danger of being seriously affected. A week ago prospects for a good crop were very bright but the frost of the past few nights has hurt the optimistic hopes. One farmer told the Review this morning that if the weather remained a trifle cool it would not occasion such bad results as the warm sun in the middle of the day does. Farmers are paying more attention to the crop in its early stages than ever before, as all realize taht a good crop would greatly benefit the country.

VOTE

FOR EX.-ALD.

Wm. Langford, Jr.

For Alderman North Ward.

The Man With Experience In Civic Affairs

PETERBOROUGH REVIEW TOURS

(Continued from Page 1.)

A prominent business man, anxious that no mistage be made in having his candidate properly enrolled, who, by the way, is a faithful stenographer, sent one of the boys from his office to secure full data on the plan of nomination.

Some of the Questions.

Here are some of the questions asked over the phone, and the answers:

"Will you have someone call and see me about the contest?" "We will."

"When will the first list of names of candidates be published?" "Next Saturday."

"When will the first vote exhibit appear?" "Monday, April 20."

"How soon can I bring in subscriptions?" "At once so that the delivery of The Review can be started without delay."

"When can my friends begin working for me?" "The sooner, the better."

These, and a few more dozen questions and answers, kept the tour department busy, and aside from this applications from every direction.

May Secure Votes Anywhere.

There is one point which the prospective entrants do not seem to understand—that is, the unlimited territory in which votes may be secured. Candidates are not restricted to their own districts to get votes. The votes may be secured anywhere. By this method every candidate's chances are equalized.

This trip means 21 days of travel with all expenses paid by The Review. And why should it not create interest? Never before in the history of newspaperdom has a newspaper made a more liberal offer, whereby so many trips were given away.

A Tour of Pleasure.

If the eligible women who are hesitating had a full realization of the pleasures which have been arranged for them on this trip of trips, their hesitancy would be dispelled. Every comfort that money and care can secure will be accorded the fortunate winners. It will not be an ordinary tour, but a trip including a large number of prominent cities of the continent, attendance at the World's Fair at San Francisco, and sight-seeing at the most famous scenic sections in America, guided by a pilot of experience and with a fund of information about the places visited. You can never learn the interesting history and traditions attached to these places on an ordinary trip, but by the tour conductor they will be so well explained that they will forever remain with you as an invaluable educational asset. WHY NOT BE ONE OF THE PARTY?

See full page announcement. Cut out the Application Blank and send to Contest Manager, of The Review TODAY.

WRONG MAN AT LIBERTY

Murderer of Bartender Free at Expense of Another Man of Same Name

Ottawa, April 13.—There is something, after all, in a name. Tom Riley, late of the Kingston Penitentiary, and now of Everett, Mo., is strongly of that opinion.

So is Tom Riley, formerly of Hamilton, Ont., now of the Kingston Penitentiary.

Two years ago Tom Riley, of Hamilton, killed his wife, was convicted of manslaughter, and sentenced to seven years' imprisonment. Last year Tom Riley, of London, killed a bartender named Blackburn and was sent down for fifteen years.

Extenuating circumstances were found in the case of Riley, of Hamilton. There was evidence of infidelity on the part of the wife, and evidence that she had sought to bring her own daughter into her own way of living. It was shown also that Riley had come from the United States and could be deported, and as his health was bad, it was decided some days ago to take this course.

Tom Riley was released from the penitentiary, but it was the other Riley. He was deported, much to his own satisfaction, and from Missouri he wrote to the jailer at London, thanking him for his kindness and telling of his release. The London jailer was surprised. An investigation was made, and the mistake discovered.

It is probable that the parole will be extended to the man for whom it was intended, and an effort will be made to bring back the other. But he is in Missouri, and must be shown.

School Report

Report of S. S. No. 3, South Monaghan:

Senior IV.—May Dawson 78 p.c., Frank Dawson 70, May Murney 65.

Junior IV.—Dawson Rutherford 75, Harold Dawson 72.

Senior III.—Olive Atchison 88, Roy Rutherford 85, Marion Dawson 81, Teressa Thompson 80, James Gainer 73, Percy Gainer 62; Ernest Dawson 59.

Senior II.—Reg. Atchison 81, Florence Deyell 75, McIntosh Bradshaw 70, Olive Dawson 67, Willie Lawrence 60.

Primer—Leola Huggins, Frank Wood, Cora Atchison, Edna Dawson, Len. Hibbard, Pearl Hibbard, Jack Murney.

Perfect attendance—Olive Atchison, Marion Dawson, Percy Gainer, Jimmy Gainer, Roy Rutherford, Reg. Atchison, Willie Lawrence, Cora Atchison, Frank Wood.

Number on roll, 24.

Average attendance, 21.

E. M. McGILL, Teacher.

POSTAGE STAMPS MAY BE USED TO PAY "WAR TAX"

The Post Office Department having given notice a week or two ago in connection with the War Revenue Act, that all letters and postcards mailed in Canada for delivery in Canada, the United States or Mexico, and letters mailed in Canada for delivery in the United Kingdom and British possessions generally, or wherever the two-cent rate applied, should in addition to ordinary postage carry a one-cent stamp as a war tax, and also having notified the public that such war tax, while it should be paid preferably by the postage stamp marked "war tax," could, if such stamp were not available, be paid by an ordinary one-cent postage stamp, is now issuing further notice to the effect that postage stamps may be used for the prepayment of war duties on bank cheques, bills of exchange, promissory notes, express money orders, proprietary or patent medicines, perfumery, wines, or champagne, as well as upon letters and postcards, postal notes and post office money orders, the intention being to provide facilities in those portions of the country where excise stamps are not readily available. This, in view of the fact that postage stamps may be obtained at all points over the whole country. In many places where there is no collector of inland revenue and no inland revenue stamps could be obtained, is a distinct convenience to the public, and no doubt will be largely taken advantage of.

OSHKIGMONG

Oshkigmong, April 13.—On Good Friday a church service was held in the evening conducted by Kezhegabetang of Chemong, and on Easter Sunday the morning service was coducted by Mr. S. A. Northey and evening service by Mr. H. C. Buffant. The church was tastefully decorated with Easter lilies wreath and mottos.

Miss Maggie Whetung is laid up with inflammatory rheumatism.

The Ladies' Aid Society has been re-organized in Chemong and the Society will start to do good work again.

Mrs. Ben Taylor invited some of the young people to the maple woods and treated them to the delicious product of the trees. The young people say they have never tasted anything more exquisitely tasteful than the maple taffy while it lasts. "Ka gat me no pe quot."

Mrs. Peter McCue is very sick with rheumatism.

The hunters age having a good luck trapping. Oshuck we yos a fine.

Mr. S. A. Northey made his pastoral visit on the reserve last week.

Keep out of the way of automobiles, for if you don't you will never be able to bring a damage suit against an operator of those death dealing machines.

It takes a good natured man to wait patiently, but then he has time to coax his good humor into fine feather while he is waiting.

DR. J. L. GORDON

Has concluded a series of meetings at St. Thomas. Many people were turned away at the final meeting, on account of inadequate accommodation. Dr. Gordon and his first lieutenant, Mr. W. G. Mulligan, are now at Stratford.

School Children to Grow Potatoes

Fifty Thousand Bushels Expected to be Harvested

The school children of Ontario, under the direction of the Department of Agriculture, are preparing a unique contribution to the patriotic funds of the Empire.

It is really a development of the production campaign which has been suggested by the federal authorities. It consists in the growing of a bumper crop of potatoes in connection with the different schools and the disposition of those direct to provincial consumers for the best figure to be obtained.

There are now 245 school fairs held annually and this year 45,000 children have been organized by the Department of Agriculture to carry on this special work. It has been estimated that at least 50,000 bushels of potatoes will be grown and a handsome sum will be realized. Appeals sent out already have met with a gratifying response and the work will be fairly well distributed.

No definite plan as to the disposal of the vegetables has yet been worked out, but it is likely that the crop will be stored in city warehouses in large centers like Toronto, Hamilton, London, Ottawa, Berlin, Peterborough and other representative places.

It has been suggested that the sale be accompanied by patriotic demonstrations and that huge motor busses flying banners and flags parade through the streets advertising the potatoes to the consumers. This idea has been favorably received and may be acted upon in the fall. The gift will be applied to whatever patriotic cause is thought to need it most, and all credit will go to the children who tilled the ground.

Lindsay Soldier Invalided Home

Sergt. John Murphy Met With Accident in the Trenches

LINDSAY, April 13.—Sergt. John Murphy, of the 45th Regiment, who enlisted in the first contingent, Canadian Expeditionary Force, has arrived home from France, having been finally discharged. He met with an accident while fighting in the trenches, and after being removed to the military hospital at Rouen was transferred to Manchester hospital, and when he was convalescent he sailed on the SS. Megantic for Halifax, along with sixty other invalided soldiers.

Sergt.-Major Murphy was warmly welcomed by his many acquaintances and was given the glad hand at the armouries by Lt.-Col. Fee, with whom he served in the local regiment.

The sergeant, who was master cook of the second battalion, states that they left Bustard Camp, Salisbury Plain, on Jan. 9, and were glad to get away. The first brigade, to which he was attached, sailed from Avonmouth and landed at Le Havre. Sergt. Murphy was on the first transport, the Blackwell, the other transports following in this order: Atlantic, London, Argonna, Pelaronian, Antarctic, Anxiety Commerce, Megantic, Britannia, Franceie, Ardania, Bermuda, Array, Glory, Monarch, Ferolia, Laura, Ruthenia. On landing on French soil the troops were taken to Le Rond and afterwards moved to Rouen, the base of operations. No time was lost in giving the Canadians a taste of fighting in the trenches, where they acquitted themselves creditably. They remained in the trenches for forty-eight hours at a stretch and twenty-four hours down.

Sergt. Murphy states that conditions in the trenches were, on the whole, favorable. The food supplied the men was good and they were in excellent spirits. There were nine Lindsay men in his battalion, including Signallers Mitchell, Sandford and Privates Warner, Underwood, and Vaughan.

Lt. Kirkconnell, Sergt. Murphy states, was on construction work, but he believed he had gone to the front.

The casualties were few among the men of his attalion, and the health of the men was excellent.

Sergt. Murphy brought home with him an interesting souvenir, a pipe which was taken from a German sniper by a member of the Princess Pats. He gave it to Lt.-Col. Fee, who prizes it highly.

Sergt. Murphy, in the course of his interview, was very guarded in the information given out. He is an ex-member of the Dublin Fusiliers—a regiment that has lived up to its glorious traditions in the present war. He was employed by the John Carew Lumber Co. in the bush when the call came for the first contingent, and walked thirty miles to Lindsay in order to enlist. He is able to get about with the help of a cane, but expects to be as well as ever in a short time.

Many Lives Lost In Explosion.

ABERDEEN, Scotland, April 13.—The Free Press publishes the following telegram from Lerwick: "A terrible explosion has occurred. Harbor street was wrecked and many lives were lost." No details are obtainable as yet.

Lerwick is situated on the east coast of mainland Shetland Islands. It is defended by an old fort, dating from the time of Cromwell, and is one of the chief stations in Scotland for the Royal Naval Reserve. Lerwick is the capital of the Shetland archipelago.

MY SYSTEM OF EYE EXAMINATION

Is that which has been recently adopted by the leading Eye Specialists of America.
A prominent Physician the other day remarked, "I wish to congratulate you upon the quality of the service you have given in every case which I have recommended to come to you."
We have every modern equipment for accurate Eye-Sight Testing and carry in stock all the latest mounts, in eyeglasses and spectacleware. We manufacture and grind "PERLO" Quality Lenses exclusively. All work positively guaranteed.

A. A. FOWLER, Phm. B., Eyesight Specialist
Oph. D. Chicago. Ref. D.O. Toronto. Optical Parlor and Lens Grinding Plant
WITH **Nugent Drug Co., 386 George-st.**

Redpath

SUGAR

Get Redpath Sugar in original packages—then you are sure of the genuine!

The inherited preference

for Redpath Sugar that exists in so many thousands of Canadian homes to-day, is based on genuine satisfaction for three generations. Satisfaction first with "Ye Olde Sugar Loafe", made in Canada by John Redpath 60 years ago—then with Canada's first Granulated Sugar, made by the Redpath Refinery in 1880—now with the modern 2 lb. and 5 lb. Sealed Cartons of Redpath Extra Granulated—

"Canada's favorite sugar, at its best" 121

CANADA SUGAR REFINING CO. LIMITED, MONTREAL.

AN IDEAL VACATION TRIP FOR YOU!

How to Enter the Contest

Nominate yourself or a friend today—**THIS MINUTE.** Call up on the telephone No. 189 or drop a card to the contest manager, and you will be supplied with the necessary information and stationery. Get your friends and acquaintances who are not taking The Review to subscribe. If they are already subscribers, get them to pay all past due accounts and then subscribe for a year or two in advance. See everybody—it makes no difference where they live. You will receive votes for all the money turned in for or by you. Write to your friends—all of them. Early energy spells success. A few short weeks of hustling will make you the winner of one of the greatest trips ever offered by a newspaper. Your friends will subscribe for The Review and will be pleased to help you. Give them the opportunity. Clip out the nomination blank and send or bring it to the contest office. Everything will be made plain to you. Do it now.

Twenty-One Days Touring America

Four Women will take a Trans-Continental Tour and see the Wonderful Panama-Pacific Exposition at San Francisco. The Review will pay the bills.

Who May Enter

Any woman, single or married, over sixteen years of age, of good moral character, is eligible. Candidates may enter their own applications, or they may be nominated by friends. It costs nothing to enroll, it costs nothing to win. There are no strings attached to the offer. It is not necessary that candidates be subscribers to The Review. The only restrictions are as to age and character.

How Votes Will Be Issued

Each copy of The Review will contain a coupon, which, when properly filled out, will entitle the holder to 25 votes. Votes will also be issued on paid-in-advance subscriptions to The Review in proportion to the length of time such subscriptions are paid in accordance with the schedule.

RULES

RULE NO. 1.—The contest opened on April 12th, and closes on June 5th.

RULE No. 2.—Any woman over sixteen years of age, married or single, of good moral character and reputation, residing in any of the contest districts, may enter the contest by making out one of the Application Blanks (ask for blank) and sending or bringing in her application to the Contest Manager, The Review.

Candidates must enter from the district in which they reside.

The Contest Manager is to decide any question regarding proper districting of candidates.

Candidates moving from one district to another, after having been nominated, will be retained in the district from which they first nominated.

Nominations of candidates may be made by anyone at any time during the contest without cost.

The management of The Review reserves the right to reject any nomination or application at its discretion.

Any contestant wishing to have her name withdrawn from the list of candidates, must write or call personally, as positively no telephone withdrawals will be considered. No candidate's name can be substituted for another.

The first publication of the names of candidates will appear this week.

DISTRICTS

RULE No. 3.—There are four separated istricts from which to enter, as described elsewhere. Contestants will compete only against candidates in their respective districts, but may secure subscriptions anywhere they choose.

Four Free Trips

ONE FOR EACH DISTRICT

DIST. NO. 1. All that territory inside the city limits east of Aylmer street.

DIST. NO. 2. All that territory inside the city limits west of Aylmer street.

DIST. NO. 3. All of the West Riding of the County of Peterborough, including Lakefield.

DIST. NO. 4. All of the East Riding of the County of Peterborough, not including Lakefield.

There will be two winners in the city of Peterborough and two winners in the territory outside the city of Peterborough.

The Vote Schedule

The Review (Daily)	6 mos.	$2.00	3,000 votes
The Review (Daily)	1 year	4.00	8,000 votes
The Review (Daily)	2 years	8.00	20,000 votes
Outside the City.			
The Review (Daily)	6 mos.	1.50	3,000 votes
The Review (Daily)	1 year	3.00	8,000 votes
The Review (Daily)	2 years	6.00	20,000 votes
The Review (Weekly)	1 year	1.00	1,000 votes
The Review (Weekly)	2 years	2.00	3,000 votes

VOTING

RULE No. 4.—Each issue of The Review will contain a ballot good for 25 votes, when properly filled out with the name and district of the candidate to whom it is to be credited. No daily vote coupon will be printed in The Review during the last week of the contest. Votes can be obtained only by being clipped from The Review, or secured through the regular subscription channels.

Votes will be issued on paid-in-advance subscriptions to The Review during thel ife of the contest, for no shorter period than three months by carrier or six months by mail. Candidates are not permitted to buy or sell votes. No votes will be sold for money or other consideration and can be obtained only by being clipped from The Review and by being issued on paid-in-advance subscriptions.

Votes cannot be transferred from one contestant to another. Should a candidate withdraw from the contest, her votes will be withdrawn. Votes once withdrawn cannot be recovered.

A committee of three responsible business men will act as a Board of Judges on the last day of the contest, and after a count of the votes will declare the winners. The decision of the Board of Judges to be final and admit of no appeal. On the morning of the last day of the contest the ballot-box will be turned over to the judges, who will lock and seal it, and it will remain sealed until opened by the judges for the final count. In case of a tie, the two contestants tying for the trip will be sent.

RULE No. 5.—No salaried employes of The Review or close relative of same is eligible to enter this contest.

RULE No. 6.—No statement or promise by any solicitor or agent varying from the above rules as set forth will be recognized by The Review.

WINDSOR
DETROIT
CHICAGO
DENVER
OMAHA
COLORADO SPRINGS
AMERICAN ROCKIES
SALT LAKE CITY
OGDEN
SAN FRANCISCO
PORTLAND
VICTORIA
VANCOUVER
CALGARY
WINNIPEG

Many very wonderful sights will be witnessed by The Review Tourists: The Panama-Pacific Exposition at San Francisco — the greatest exposition the wor ld has ever seen. It will cost $50,000,000 when complete; Grand Canyon of Arizona; The Garden of the Gods and Pike's Peak; The Royal Gorge; San Francisco, destroyed by earthquake and fire but a few years ago and rebuilt better and more beautiful than ever. Lower California, the most beautiful section of America, The Big Trees, etc,

NOMINATION BLANK

GOOD FOR 5,000 VOTES

The Review World's Fair Contest

I hereby nominate ....

Whose Address is ....

Nominated by ....

Address ....

This nomination blank is good for 5,000 votes, but only one nomination will be counted for each candidate.

Address All Communications

Review Contest Manager

Peterborough, Ont.

Hunter St. - Telephone 189

EXTRA--Read Carefully

There Are Four Districts.

One Candidate Will Go From Each District.

A TOUR THAT TAXES IN DESCRIPTION THE ENGLISH LANGUAGE

BRINGING UP FATHER

BY GEORGE McMANUS

SPORTING NEWS

FOUR TEAMS TO CONSTITUTE THE CITY BASEBALL LEAGUE

Thistles, East City, Empire A. C. and Classics Admitted at Last Night's Meeting — To be Amateer Organization

Four teams, namely the Thistles, East City, Empire Athletic Club and Classics will constitute the City Baseball League this season. This was decided upon last evening at the meeting in the Empress Hotel at which applications were received. At last Friday night's meeting the South End Club made application but last night withdrew. Knute Belting and Louis Yeotes were present to enter a team under the name of Marathon Club. The meeting first decided that the league should be made up of four teams and then a vote was taken on which team should be admitted. It resulted in the Marathon Club being dropped.

Very little other business was executed. A resolution that the league be an amateur organization carried unanimously. President C. G. Graham was apointed to interview the owner of Riverside Park and F. D. Craig and J. S. Milloy were appointed to draft a constitution and submit it to the various teams for their approval. The league will meet again next week to go over the constitution and make plans preparatory the opening of the season.

UMPIRES FOR THE INTERNATIONAL

New York, April 13. — Edward Barrow, president of the International League, has announced the make-up of his umpiring staff for this season. Four new men have been signed. Wm. C. Carpenter, Robert Hart, John Mullen and Peter Harrison have been retained, while the new umpires are A. J. Cleary and Edward Eckman, who officiated in the New State League last year; Frank Brown, from the Three-I. league, and Buck Freeman, from the defunct Tri-State League. Nallin, who umpired in the International last season, has graduated into the American League, while Finneran signed with the Federal League, Rorty resigned to go into business, and Cauliflower was not offered a contract for this year. Mr. Barrow has completed the league schedule, which is expected to be adopted at a meeting in this city on Monday, and will be made public the latter part of the week.

LAWN BOWLING

The annual meeting of the Peterborough Lawn Bowling Club will be held on Friday evening at 8 o'clock in J. P. Cunningham's music store, 404 George street. The annual meeting of this club is not usually favored by a large attendance, but it is hoped that a goodly number will be on hand Friday evening.

A novel record in professional baseball was made at Columbus, Ohio, on April 11, 1912, in an American Association game between Kansas City and Columbus. The ball originally put into play by the umpire was used during the entire game, not another pellet being used at any time.

WHETHER you drink beer for its food and tonic properties—or—because you like it—the best beer for you is

O'Keefe's Pilsener Lager 117

"The Light Beer in the Light Bottle."

J. M. BROOKS & CO., Distributors, 416 Water Street. Phone 61.

MANN CUP CHALLENGE RECEIVED.

Calgary, April 13.—The Excelsior Lacrosse Club of Brampton has forwarded through Joe Lally a challenge for a series of games with the Calgary Chinooks for possession of the Mann Cup.

RAIDER MADE THRILLING RUN

Kronprinz Wilhelm Narrowly Escaped Capture

NEWPORT NEWS, Va., April 13.—The German merchant raider Kronprinz Wilhelm will not be permitted to go into drydock at the shipyards here until Lieut.-Capt. Thierfelder, her comamnder, makes a formal request for time to complete such repairs as he deems necessary to make his vessel seaworthy. Capt. Thierfelder told Collector Hamilton last night he could not do so before to-day.

The German captain, however, is insistent that he must hasten to repair his ship and return upon his work as a merchant raider.

That the escape of the Wilhelm from the allied warships off the Capes was a miraculous one, was attested to last night by Capt. Thierfelder, in describing his experiences after destroying the Coleby March 27 last. "We started north from the equator short of coal and provisions," he said. "As we came up the coast we continually heard the British warships talking to each other by wireless. It seemed on some days and nights that there was as many as eight warships within a radius of a few hundred miles. But we kept on due north, running as rapidly as we could with our ship darkened at night.

"One night on our way up we were to have met a German collier and made for her. There were low overhanging clouds about us, but in the distance a brilliant moonlight showed us our ship, and there were two British warships after her. The clouds protected us and we escaped. We never heard of the collier again."

Berlin Orchestra To Tour Belgium.

BERLIN, April 13.—(By wireless to Sayville.) — The famous Philharmonic Orchestra of Berlin is preparing to make a concert tour of Belgium early in May, according to an announcement made yesterday by the Overseas News Agency. Felix Weingarten will conduct and the musicians will play twice in Brussels.

The rivers Rhine, Moselle and Neckar and their tributaries are rising rapidly. The Mayence region is threatened with inundations.

Sutherland Has New Scheme for O.H.A.

Ottawa, April 13. — An Eastern group will likely be added next season to the senior series of the Ontario Amateur Hockey Association. Vice-President Jim Sutherland of the O. H. A., who was in the capital yesterday on business, conferred with some of the local amateur hockey men and made a suggestion that will be acted upon in the near future. He proposes to take the Kingston Frontenacs, Brockville, Smith's Falls and an Ottawa team in a series group, the winners to saw off with the Toronto survivors. Reg. Sims, of the Aberdeens, favors the scheme, while Brockville and Smith's Falls have already signified their intention to join. Mr. Sutherland's suggestion is, of course, subject to the approval of the Ontario Hockey Association governors, but he believes that it would be sanctioned, providing the teams adhered strictly to the amateur definition as recognized by the Canadian Amateur Hockey Association.

CALLED FILLY "NEUVE CHAPELLE."

Quite up to date and appreciative of British heroism is the latest instance of King George's racing nomenclature. It is announced that the name Neuve Chapelle has been given to his Majesty's yearling filly, by Sunstar—Prim Nun.

AIRCRAFT WAS DRIVEN AWAY

Captain With Rifle Routed German Aviators

LONDON, April 13.—Armed with a rifle, Capt. Sharp of the British steamer Serula, which has arrived here, successfully repulsed an attack made upon his steamer by a large German hydroplane and a small aeroplane off the Noordhinder lightship, says Reuter's Amsterdam correspondent.

"The aeroplane first approached the ship, dropping bombs, which fell into the sea. As it returned to the attack Capt. Sharp fired upon it with a rifle, hitting the machine several times and damaging one of its wings. Then the hydroplane took up the attack, but it also was driven off. Capt. Sharp says he is convinced the aeroplane was so badly damaged that it was unable to reach Zeebrugge."

BRITAIN BUILDING HUGE SHIP.

New Superdreadnought Will Be 800 Feet Long and Make 40 Knots.

NEW YORK, April 13.—According to a report from London received by The Tribune, Britain has laid down a new battleship of amazing proportions, which will be by far the most powerful craft afloat. It will mark a change in battleship construction, exceeding that which came when the first dreadnought was built. It will necessitate the adoption of new methods in battleship construction by all nations, and will halt the construction program of the United States.

It is stated that this great new ship will be 800 feet in length, will carry six 15-inch guns and have the wonderful speed of forty knots.

At present the Queen Elizabeth, now at the Dardanelles, stands as the most powerful engine of war. She is, however, only 650 feet in length, but carried eight 15-inch guns. She is oil-driven, as the new ship will be. In the craft now planned armament is sacrificed for increased speed. The increased length gives the great boiler and engine-room capacity needed to produce much speed.

A gift of $500 has been received from Hon. Mr. Justice Maclennan of Toronto for the Queen's Stationary Hospital, which is going to the front under Lt.-Col. Frederick Etherington, a Kingston surgeon.

LOCAL LACROSSE TEAMS GROUPED

Intermediates Play With Millbrook Lakefield and Lindsay

The District Committee of the O. A. L. A. met last night in Toronto to make the initial draft of the groups for the coming season, with President Ed. Hinds in the chair, and the following in attendance: Secretary Doyle, W. Tegart, Gene Dopp, Pete Hocking, W. McArthur and Jimmy Dundas.

Secretary Doyle stated that prospects for the coming season were unusually bright, especially down in the Trent Valley League. Joe Lally is doing missionary work there this week, and next week will start North, beginning at Orillia.

The groups in which Peterborough is placed are as follows:—

Intermediate Group No. 22—Peterborough, Millbrook, Lakefield and Lindsay.

Juvenile Group No. 17—Millbrook, Lakefield, Lindsay, Peterborough.

Other groups in this vicinity are:

Intermediate.

No. 16 Group—Picton, Trenton, Belleville.

No. 17 Group—Whitby, Oshawa, Bowmanville, Port Hope.

No. 20 Group—Tweed, Marmora, Madoc, Stirling.

No. 21 Group — Campbellford, Hastings, Norwood, Havelock.

Juvenile.

No. 15 Group — Tweed, Stirling, Madoc, Marmora.

No. 16 Group — Campbellford, Hastings, Norwood, Havelock.

Inventor Killed.

WASHINGTON, April 13. — Cecil Malcolm Peoli, an aviator, was killed at College Park, Md., near here, yesterday while making a test flight in an aeroplane of his own invention and in which he had planned flights from Washington to New York and from New York to St. Louis. The machine fell 300 feet and Peoli's skull was fractured.

Peoli was the first man to fly across the Andes Mountains in South America. The machine is said to have been the largest in this country.

The dead aviator was 22 years of age and came here from Los Angeles, where his mother lives.

Are Continuing Attacks.

LONDON, April 13. — Bulgarian forces are continuing their attacks on the Serbian frontier, according to a Nish despatch received at the Serb legation yesterday afternoon.

It states they assailed the block house at Zanoka and forced the Serbian troops to retire at Malechè. Another attack was made near Mouchkovo, but the Bulgarians were repulsed there.

"The general impression," the despatch concludes, "is that these bands were sent to provoke a conflict along the whole frontier at the moment when the attack on the station at Stromnitza occurred."

Mail Orders Suffer.

LONDON, April 13.—The mail order businesses in the United Kingdom propose entering a protest to the Canadian Postmaster-General against what they consider is the present unfair imposition of duty paid in advance upon small consignments. The practice of charging a minimum of five shillings duty, no matter how small may be the value of the consignment, hinders, it is stated, development of the mail order business in Canada. Many well-known houses here have ceased seeking business in the Dominion.

Len Million, last year with the Moose Jaw Millers, has retired from the game, and will devote his time to his business. Failure to improve in hitting is the reason given for retirement.

EFFECT WHEN A SHELL STRIKES

Fearful Havoc of the Fire From a Big Howitzer

A young officer of the Yorkshire Light infantry has written to his parents a description of the effects of German artillery fire. He says in part:

"I don't believe there is a man living who when first interviewing an eleven inch howitzer shell is not pink with fright. After the first ten one gets quite used to them, but really they are terrible.

"They hit a house. You can see the great shell—a black streak—just before it strikes; then, before you hear the explosion, the whole house simply lifts up into the air, apparently quite silently; then you hear the roar, and the whole earth shakes.

"In the place where the house was tere is a huge fountain spout of what looks like pink fluff. It is the pulverized bricks. Then a monstrous shoot of black smoke towering up a hundred feet or more, and finally there is a curious willow-like formation, and then—you duck as huge pieces of shell and house and earth and haystacks tumble over your head. The broken pieces of shell are horribly jagged, sharp edged missiles—whatever they hit they tear, cut, lacerate and destroy.

"Yet, do you know, it is really remarkable how little damage they do against earth trenches. They seem much less destructive in soft sand or soil than when striking against a building or a masonry wall."—London Mail.

Advertise in The Review. It pays.

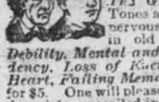

Wood's Phosphodine, The Great English Remedy. Tones and invigorates the whole nervous system, makes new Blood in old Veins, Cures Nervous Debility, Mental and Brain Worry, Despondency, Loss of Energy, Palpitation of the Heart, Failing Memory. Price $1 per box, six for $5. One will please, six will cure. Sold by all druggists or mailed in plain pkg. on receipt of price. New pamphlet mailed free. THE WOOD MEDICINE CO., TORONTO, ONT. (Formerly Windsor.)

SYNOPSIS OF CANADIAN NORTH-WEST LAND REGULATIONS.

THE sole head of a family, or any male over 18 years old, may homestead a quarter-section of available Dominion land in Manitoba, Saskatchewan or Alberta. Applicant must appear in person at the Dominion Lands Agency or Sub-Agency for the District. Entry by proxy may be made at any Dominion Lands Agency (but not Sub-Agency), on certain conditions.

Duties—Six months residence upon and cultivation of the land in each of three years. A homesteader may live within nine miles of his homestead on a farm of at least 80 acres, on certain conditions. A habitable house is required except where residence is performed in the vicinity.

In certain districts a homesteader in good standing may pre-empt a quarter-section alongside his homestead. Price $3.00 per acre.

Duties—Six months residence in each of three years after earning homestead patent; also 50 acres extra cultivation. Pre-emption patent may be obtained as soon as homestead patent, on certain conditions.

A settler who has exhausted his homestead right may take a purchased homestead in certain districts. Price $3.00 per acre. Duties—Must reside six months in each of three years, cultivate 50 acres and erect a house worth $300.

The area of cultivation is subject to reduction in case of rough, scrubby or stony land. Live stock may be substituted for cultivation under certain conditions.

W. W. CORY, C.M.G.,
Deputy of the Minister of the Interior

N.B.—Unauthorized publication of this advertisement will not be paid for.—64388.

MAKE EASTER the occasion for that portrait you have promised yourself so long. It is an appropriate time to exchange photographs.

An appointment will save inconvenience any annoying delays.

THE Roy STUDIO
140½ Hunter St.
"The photographer in your town."

Be Fair to Your Watch

Try to run your car or your sewing machine, for several months without oil, and see how stridently they will screech forth protests against your neglect.

Yet it is, perhaps, years since your watch was cleaned or oiled. Though it cannot even squeak its protest, it is slowly but nevertheless surely, wearing itself out. A few drops of oil and a good cleaning will work wonders, as well as add years to its usefulness. Bring it in.

SCHNEIDER BROS.
367 George St.
Next to Turnbull's
MARRIAGE LICENSES ISSUED.

For Men of Refinement.
For a pleasant evening of enjoyment visit
SNELGROVE'S
BRITISH POOL ROOM
Six New Tables.
Quiet, comfortable and homelike. Positively the best service in the city.
First Class Barber Shop.
in connection, conducted by Mr. Robert Snelgrove. You know him. Nuff said.
162 Simcoe St.
A few doors west of Turnbull's.
Watch for our sign.

A Quiet, Pleasant SMOKE
is enjoyed when you select a good grade of
Tobaccos and Pipes
Cigars and Cigarettes
Our store contains only the leading brands of Fine Cigars, Tobaccos, Pipes, etc., at the first and last tobacco store.
DAN McCABE
Cor. Charlotte and Aylmer Sts.

A DELIGHTFUL TONIC.
Trent Valley Lager
Champagne Ale
Dublin Porter
GUARANTEED PURE AND WHOLESOME.
For sale by all liquor dealers.
Manufactured by the
CALCUTT
Brewing & Malting Co.
Limited.
PETERBOROUGH, ONT.
Phone 98.

TRAVELLERS' GUIDE.

Corrected March 5, 1915.

C. P. R. TIME TABLE

Going East—

- **8.10 p.m.—Indian River, Norwood and Havelock.
- *12.15 a.m.—Kingston, Smiths Falls, Ottawa, Montreal, Quebec, St. John, N.B., Boston and New York.
- *1.18 a.m.—Norwood, Havelock, Tweed, Perth, Smiths Falls and Ottawa.
- **12.13 p.m.—Norwood, Havelock, Tweed, Perth, Smiths Falls, Ottawa, Montreal and intermediate points.

Going West—

- *4.24 a.m.—Toronto, Owen Sound, Guelph, Goderich, Hamilton, Buffalo, New York, Galt, Woodstock, St. Thomas, London, Chatham, Detroit and Chicago.
- *5.57 a.m.—Myrtle and North Toronto.
- **7.50 a.m.—Toronto, Hamilton, Buffalo, Rochester and New York, intermediate points between Peterborough and Toronto.
- **9.17 a.m.—Lindsay, Orillia, Port McNicoll and intermediate points.
- **4.23 p.m.—Toronto, Hamilton, Brantford, Buffalo, New York, Guelph, Galt, Woodstock and London.
- **6.30 p.m.—North Toronto, West Toronto and intermediate points.

*Daily. **Daily except Sunday.

G. T. R. TIME TABLE

- 7.00 a.m.—For Lakefield.
- 8.10 a.m.—For Port Hope, Cobourg, and points east, connecting at Port Hope for Toronto arriving Toronto 11.05 a.m.
- 8.20 a.m.—For Hastings, Campbellford, Stirling, Madoc, Belleville, Deseronto, Napanee, Kingston, Brockville, Montreal.
- 8.20 a.m.—For Lindsay, Orillia, Collingwood, Midland, Penetanguishene, North Bay, Toronto, Hamilton, Niagara Falls, Buffalo, New York, Brantford, London, Detroit.
- 11.40 a.m.—For Millbrook, Port Hope, and all points on the main line east and west. Close connections at Port Hope with International Limited for Toronto, Detroit and Chicago.
- 11.40 a.m.—Mid-day Express for Toronto, reaching Toronto 3.25 p.m.
- 12.20 p.m.—For Lakefield.
- 1.30 p.m.—For Hastings, Campbellford, Stirling, Madoc, Belleville, Deseronto, Napanee, Kingston and Brockville.
- 5.35 p.m.—For Lindsay, Orillia, Midland, North Bay, Toronto, Hamilton, Niagara Falls, Buffalo, New York.
- 5.40 p.m.—For Lakefield.
- 8.55 p.m.—Local for Lindsay.
- 9.05 p.m.—For Millbrook, Port Hope, Belleville, Kingston, Brockville, Montreal and Boston.

GRAND TRUNK RAILWAY SYSTEM
DOUBLE TRACK ALL THE WAY
TORONTO-CHICAGO—TORONTO-MONTREAL
Unexcelled Train Service
Smooth Roadbed
Highest Class of Equipment

HOMESEEKERS EXCURSIONS
Round trip tickets to points in Western Canada, via Chicago, on sale each Tuesday until October 26, inclusive, at low fares. Return limit two months.
Full particulars and tickets at Grand Trunk ticket offices
B. A. ROSE, City Passenger and Ticket Agent. Phone 259.

CANADIAN PACIFIC
For WINNIPEG and VANCOUVER
leave Toronto 10.20 p.m. daily
Attractive Tours to PACIFIC COAST POINTS
Particulars from Canadian Pacific ticket agents, or write M. G. Murphy, District Passenger Agent, cor. King and Yonge Streets, Toronto.
J. SKINNER, C.P.A., 343 George St.

Piano Tuning
Phone 595
The GREENE MUSIC CO
CHARLOTTE STREET,
when your piano requires tuning or regulating. All work guaranteed.

REID'S say: Watch for a startling "Dress Special" this week. There will be Smart Dresses for Misses and Women sold for much less than they could be made for if there were no charge for material. A One-Hour Sale will be announced in this paper Thursday Night.

Watch For It

The Reid Co.
The Dress House of Peterborough

Robt. Fair & Co., Ltd.

WEDNESDAY BARGAINS
For April 14th

Another Wednesday Demonstration Sale, showing the extraordinary purchasing power of the $1.00 on all New Spring Goods in every department of our store. Make careful comparisons of the list on distributed hand-bills, and we confidently leave the decision to you. Shop Early! Shop Early! Shop Early! See windows tonight.

READ THESE TWO EXTRA SPECIAL ITEMS FOR TO-MORROW

Another Sale of Ladies' Suits
$15 Suits for $5.00 $20 Suits for $7

These Suits are all beautifully tailored, and such a sale does not often happen right at the beginning of the season. The materials are serges, tweeds, black and white checks, cheviots, Venetians, etc., in shades of navy, black, fawn, tan, grey and tweed effects. There are about fifteen of these high-grade suits of last season's style, that with slight alteration would be in keeping with present styles.

$15 Regular for $5. $20 Regular for $7

Sale of High-Grade Silks

Fancy brocades, moire, plain and heavy Corded Silks, in about twenty beautiful shades: suitable for house, street or evening wear. Without a doubt one of the best silk bargains ever offered. Make arrangements to be here to see them on Bargain Day. Regular selling price up to $2.25. One Day Price, per yard **$1.00**

FAIREN—McCARTHY.

The wedding was solemnized at St. Peter's Cathedral this morning at six o'clock of Mr. Frank Fairen and Miss Mary McCarthy. The attendants were Miss Josephine Tangney of Lindsay and Mr. George Lynch. Rev. Father Phelan performed the ceremony.

After a wedding trip, Mr. and Mrs. Fairen will reside in this city.

Mrs. F. C. Neal will not be at home tomorrow.

Miss Madge Graham, who has been in Saskatoon, Sask., is home.

Canon Davidson's many friends are pleased to learn that his condition shows continued improvement.

Mrs. Luke Sherry of Cobourg is visiting Mrs. Robert Davis, George Street, for a few days.

His Worship Mayor Buller is out of the city for a few days on Government business. He will be back on Thursday morning.

This evening at eight o'clock the Kitchener Red Cross Club will hold a meeting in the Y.W.C.A. and a good attendance is requested.

The regular monthly meeting of the Red Cross Society will be held in the Y. W. C. A. on Wednesday afternoon, April 14th, at 2:30. All members are requested to be present.

The 57th Chapter of the Daughters of the Empire will meet Thursday afternoon at 3:30 in the recreation room of the Armouries. The attendance of every member is requested.

The etchings of Miss Dorothy Stevens of Toronto, will be on exhibition in the studio, in the public library building, on Wednesday, Thursday and Friday afternoons of this week, from 3 to 6 o'clock.

Several paintings by Mrs. Beatrice Haggarty Robertson will also be shown. The exhibition is under the auspices of the Peterborough branch of the Women's Art Association. Mrs. Aylmer will be in charge of the tea table on Wednesday afternoon.

All who are interested in art are invited to view the pictures.

There will be no charge for admission.

COMING MUSICAL EVENT.

Annual choir concert, St. Andrews Church, Friday, April the 23rd, at 8.15 p.m. The choir will be assisted by Mr. Albert Downing of Toronto who recently appeared before a local audience as tenor soloist in Judas Maccabaeus. Admission 25 cents.

Epworth League Elects Officers

The Epworth League of George Street Methodist Church held its annual meeting and election of officers last evening. Reports of a very encouraging nature were presented by the various departments, covering a splendid year's work. The following officers were elected for 1915-16:

President—C. S. Thompson.
1st Vice-President — Miss Stella Bennett.
2nd Vice-President — Miss Runnings.
3rd Vice-President — Miss Ella Outram.
4th Vice-President—E. E. Logan.
5th Vice-President—Leo Copp.
5th Vice-President (Assoc.)—Miss Gladys Pentland.
6th Vice-President—Wm. Tinker.
Secretary—Clarence McKee.
Assoc. Secretary—Stephen Ivey.
Corres. Secretary—Miss E. Clysdale.
Treasurer—E. Oke.
Pianists — Miss Mabel Brown and Miss Grace Gumpricht.

CASUALTIES

(Canadian Press Despatch.)

LONDON, April 13. — The casualty list issued today of further losses in the fighting last month at Neuve Chapelle totals 395 men, of whom 119 were killed. This is the seventh list of losses given out by a British authority on the Neuve Chapelle battle, and it brings the total killed and wounded up to 7,835 men, of whom 2,422 were killed.

The only casualty announced from Ottawa this afternoon is:

Seventh Battalion. — Wounded— Pte. Allan Wm. Anderson, Sutton West, Ont., severe wound in arm.

Council of Women

A few hours in the open air, a few hours of self abandon in innocent fun, a chance to be a normal boy or girl, will do more to reinforce moral lessons than many days of mere teaching. The playground is without any direct effort one of the regenerating and uplifting forces of the community.

We want to save the health of our children, so that we may mature a strong community. That is the surest way to stamp out disease. We should therefore make it one of our first objects to secure playgrounds for the children, and keep them off the dusty, over-crowded streets.

Why should Peterborough be behind other cities, and even many towns in recognizing the value of healthful happy play in the life of the child as evidenced by the establishment of supervised playgrounds. Belleville has them, Stratford has three, Brockville, with a population of ten thousand, was not satisfied with one, but opened another last year.

How War Tax Stamps Must be Affixed; Penalties of Neglect

The Peterborough Bank Clearing House has prepared the following synopsis of the stamps that must hereafter be used under the "Special War Revenue Act of 1915," which comes into effect Thursday, April 15th:

All cheques issued must have affixed to them **by the drawer**, a stamp of the value of two cents.—Sec. 12, Clause 2.

Receipts for money withdrawn from the Bank, including the Savings Department, must have affixed to them **by the signer**, a two cent stamp.—Sec. 12, Clause 4.

All bills of exchange and promissory notes delivered to a Bank must have affixed to them, **previous to such delivery**, a stamp of the value of two cents.—Sec. 12, Clause 3.

Stamps as above shall be cancelled only by the Bank.

Penalties.

Every person
Who issues a cheque on a Bank, or
Who signs a Receipt for money withdrawn from a Bank or
Who delivers to a Bank a bill of exchange or promissory note,
Without affixing a two cent stamp for any such document.
Is liable to a penalty of $50.

The special stamps required may be purchased at the Post Office.

APPEAL ENTERED

Against Judgment in County Court Case

An appeal was entered today by Gordon & Widdfield against the judgment given out by His Honor Judge Huycke in the case of William Edwards vs. Mrs. Hannah Dickson. It will be remembered Edwards sued for $123.50 as the amount alleged to be due him for digging a well on Mrs. Dickson's farm in Otonabee. Evidence went to show that Edwards was to receive $2 per foot for drilling and the bargain was "no water, no pay." According to witnesses in court when the case came up, the well is not producing water. Edwards claimed he was ordered to cease drilling by James Edwards, who operates the farm. Judge Huycke the trial judge, found that James Edwards had no authority to order William Edwards to stop drilling as the agreement was made with Mrs. Dickson. He therefore dismissed the action. The appeal will come up at Osgoode Hall, Toronto.

Dr. Corrigal Dies at Weyburn Sask.

His Widow Was Miss Ida Kirke of This City

News of the death of Dr. J. W. Corrigal, who married Miss Ida Kirke, formerly of Peterborough, was received last night by telegram. It gave no particulars other than that he had passed away. He resided at Limerick, Sask., and was in the hospital at Weyburn when death occurred. The wire was received yesterday by Miss Elsie Kirke, a sister of the wife of the deceased. Dr. Corrigal's home was in Belleville. Interment will take place at Moosejaw. His father and sister live in Loverna.

The sympathy of her many friends in Peterborough will be extended to Mrs. Corrigal, who before her marriage three years ago was with Merrell and Meredith on George street.

Local News in General

Important Meeting.

The Daughters of England are all requested to attend the meeting Thursday night as it is of a very important character.

Orpheus Society.

All members are requested to meet at Greene's music store tonight at 8 o'clock, as "The Drum Major" is to be repeated on Monday, the 19th, at the Conservatory of Music.

First Steamer Trip.

The first trip of the season up the river from Rice Lake will be made on Thursday morning when Captain Harris will bring up the "Geneva" with a cargo of hogs. All the ice is out of Rice Lake.

Choral Society.

The Peterborough Choral Society will meet for rehearsal of Elgar's "Banner of St. George" tonight in the Collegiate Hall at 8 o'clock. All members are requested to be present.

Council Meeting.

A meeting of the City Council will be held Thursday evening to consider the plans of the sewage disposal plant, a by-law to issue water works debentures and other general business.

Rev. Dr. Henderson.

On Sunday Rev. Dr. Henderson, of St. Catharines, told his Welland Avenue congregation that in the past year, in their giving to the different funds of the church they had outdone previous years in all but one fund. Seeing the year just closing has covered the whole of the war so far, this is something of a record.

Kitchener League Meeting.

A regular meeting of the Canadian Kitchener League will be held this evening at 8 p.m. in the Y. M. C. A. The ladies knitting for the league are requested to turn in all completed work early this week as the league is sending a box to the boys in the trenches

Mothers' Club.

The regular monthly meeting of the Mothers' Club of the Y. M. C. A. will be held on Wednesday afternoon at three o'clock in the parlors of the Y.M.C.A. Reports will be received from the different communities, also the annual report from the Mothers' Circle of South Central school. After the business meeting a social hour will be spent. A good musical program has been provided. A special invitation is given to all members of the different Mothers' Circles of the schools in the city and all others interested in the work.

NOTICE.

Members of L.O.L. No. 457 are requested to be present and attend the funeral of the late Bro. Percy Robson on Wednesday afternoon at 2.30 to the Little Lake Cemetery from his late home, 511 Cross St. Members of Peterborough lodges are also invited to attend.

By order.
B. LOCKINGTON,
Secretary.

With the Movies

Every one has heard of Gaby Deslys, the noted French beauty and actress. Those who have never been able to see her in real life, or on the stage may get in even more intimate touch with her by going to the Empire Theatre where Gaby may be seen behind the scenes and on the stage and amid home surroundings. She is the central and shining figure in a moving picture production called "Her Triumph," that depicts her sudden rise from an unknown chorus girl in a Paris theatre to leading lady in the company. She scores a decided triumph in the part and is able to add further to her laurels by marrying the leading man who is impersonated by Harry Pilcer, Gaby's dancing partner. This screen production is a remarkable revelation of Gaby's versatility and patrons of the Empire will miss something if they let the opportunity to see her go by.

NOTICE TO WATER CONSUMERS

Water consumers are reminded that all water rates for the current quarter are now due, and must be paid on or before April 15th, in order to secure discount. Positively no discount will be allowed after that date.

PETERBOROUGH UTILITIES COMMISSION.
Office: 135 Simcoe St.

DIAMOND HALL.

Warne Bros.
PETERBORO'S LARGEST JEWELERY STORE

We have the most modern Repair Department in the city, combined with skilled workmen, that insures you of prompt and satisfactory service.

Warne Bros.
DIAMOND HALL
The Noted Diamond Dealers and Jewelers
349 George St.

OBITUARY

MRS. JOHN H. CLYSDALE.

The many friends of Eliza Jane Finlay, beloved wife of the late John H. Clysdale, who predeceased her six years, were deeply grieved to learn of her demise, which occurred on March 30 at the home of her youngest daughter, Mrs. W. Bell, on the homestead where she was born 75 years 10 months and 13 days ago, and lived for a great part of her life. The late Mrs. Clysdale was a kind and loving wife and mother. She was loved and respected by all. Her beautiful Christian life will ever be remembered by her now sorrowing family — four daughters and seven sons: Mrs. Mary Ellen Cardwell, Chicago; Mrs. A. D. Payne, Lakefield; Mrs. G. J. Edwards, Dummer; Mrs. W. H. Bell, Dummer; Samuel, Lakefield; John, Caledonia; William, of Lakefield; Edward, Minnesota; Albert, Lakefield; Arthur, Peterborough, and Merd, of Dummer, with whom she resided for several years. Two daughters, Annie and Estella, predeceased her. There are also surviving four sisters and two brothers, Mrs. Robt. Harrison, Peterborough, Mrs. Geo. Elliott, Norwood, Mrs. Malcolm Kidd, of Saskatchewan, Mrs. James Bell, of Smith, William, Simcoe, and Thomas Edward, of Lucknow.

The funeral, which was held on Thursday, April 1st, to the family lot at Lakefield cemetery, was conducted by the Rev. Mr. Irwin, of Norwood, and was largely attended by the friends and neighbors of the deceased, showing the high esteem in which she was held in the community.

GEORGE PERCY ROBSON.

A very sad death occurred last evening about six o'clock, when George Percy Robson, only son of Mr. and Mrs. John T. Robson, 511 Cross St., passed away at the early age of 20 years and 8 months. The deceased young man was well known and highly respected, and his many friends will be grieved to learn of his demise. He was a member of Nassau Orange Lodge. The funeral will be held on Wednesday afternoon at 3 o'clock to Little Lake Cemetery, service at the house at 2:30, Rev. James Rollins officiating. The funeral will be under the auspices of the Orange Lodge.

FIRE IN BARN.

A chimney in a stable owned by Mr. J. T. O'Connell, corner of Water and Dublin streets, took fire last night about ten-thirty. It was caused by an over-heated stove which Mr. O'Connell uses for boiling feed for the horses. The fire was quickly extinguished, with little damage.

To the Electors of the North Ward

I am a candidate for Alderman in the North Ward, caused by the resignation of ex-Alderman William J. Johnston. If elected, I will give my time and careful attention to the Ward and the city's business and interest. My platform is briefly as follows:

1. Day work in preference to contract work.
2. Municipal ownership of the street railway in conjunction with the Hydro Electric System.
4. Municipal ownership of the Otonabee Power Company.
5. An aggressive campaign for the getting of new industries.
6. An equal and equitable assessment in properties.

I have had considerable experience in business affairs, and will give my best efforts, if elected, to the city's business.

Yours truly,
W. T. HOLLOWAY.

I would insist on all corporation work to be done by local labor.

AMUSEMENTS

GRAND OPERA HOUSE
J. J. Turner & Sons, Proprietors & Managers.

Saturday, April 17th - Matinee and Night
The War of Fun. It's one big cyclone of laughter and surprises.

MUTT & JEFF in Mexico

Don't miss it. All new this time, and twice as funny.
For the love of Mike fetch the kids.
SEE the big chorus of Mexican Beauties.
50 and 1-3 people. Prices: Matinee 25c and 50c. Evening, 50c, 75c and $1.00. Gallery 25c. Seats Thursday.

ROYAL THEATRE TO-NIGHT

EXTRA SPECIAL ENGAGEMENT.

CLERICE-GROGAN DUO, THE HARPIST AND BLIND PIANIST

This is a wonderful novelty. The man is a great piano player.
Feature picture today—Vitagraph offers a 3-act comedy CISSY FITZGERALD, in HOW CISSY MADE GOOD. This is a Broadway Star Feature. Miss Fitzgerald is assisted by such artists as JOHN BUNNY, KATE PRICE, EARL WILLIAMS, WALLIE VAN, FLORA FINCH, ANITA STEWART, and others.
2. Lubin presents Edgar Jones and Louis Huff in THE NAMELESS FEAR.
THE DEMON OF THE RAILS—Helen Holmes.
HIS UNWITTING CONQUEST—Biograph.
The ROYAL shows 6,000 feet of pictures at every performance. These are controlled by the largest film company in America who offer only leading stage stars. A Vaudeville performance in connection makes this THE BIGGEST PROGRAMME IN THE CITY.
Complete change of pictures tomorrow.

Adults 10c. Children 5c
Well Ventilated. M. PAPPAS, Prop.

AT THE NEW
TIZ-IT
THEATRE
To-night

MRS. FOSTER'S GRAND ORCHESTRA

Everything New

AT THE NEW
TIZ-IT THEATRE TO-NIGHT
MISS FLORENCE TURNER
late of the Vitagraph Co., in
THE HARPER MYSTERY
Detective story, complete in 3 acts.
MARY FULLER IN
HIS GUARDIAN ANGEL
A Society Drama in 2 acts.
THE DOG RAFFLES
Come and see the Dog Comedienne.
THE BLIGHTED SPANIARD
and others.
Coming, April 19th & 20th
MATINEE 5c to All — MASTER KEY — NIGHT 5c & 10c

Red Mill Don't fail to see A PAGE FROM LIFE in 3 acts at the RED MILL TONIGHT
Good War Pictures and Comedy on the same bill.

PARAMOUNT — — PARAMOUNT

EMPIRE THEATRE Matinee and Night — Mon., Tue., Wed.
DANIEL FROHMAN presents the celebrated International Star, GABY DESLYS, in an original story of the theatre.
"HER TRIUMPH"
in four acts. Also comedies.
Coming Thurs., Fri. & Sat., Matinee and Night, WILLIAM FARNUM in
"THE SIGN OF THE CROSS"

PARAMOUNT — — PARAMOUNT

Electors No. 4 (North) Ward

Ladies and Gentlemen,—It having come to my notice that reports in circulation state that I have withdrawn from the field as aldermanic candidate in the North Ward, I wish to say that nothing is further from the truth and with the sanction of the ratepayers I hope to be elected as their representative.

Also, it has been stated that I, as an official of the C.P.R. would have my hands tied, and would not be able to serve in the best interest of the people. In answer to this let me say that, if elected, and the C.P.R. ask for any privileges, I pledge myself to remain strictly neutral.

Your humble servant believes he can be of use to the ratepayers if elected to the council board and for this reason only, asks your support and influence.

Yours respectfully,
W. S. DODD.

Machine Phone 85. Bell Phone 85
BELLEGHEM'S
Undertakers, Furniture Dealers
AMBULANCE SERVICE
180-190 HUNTER STREET.

A Photograph
of one's self carries with it the personal element so essential to Easter *giving* — and it is so inexpensive.

Make the appointment at
THE Cowan Studio
CHARLOTTE St.
Phone 626

BORN.

BUCHANAN.—On Monday, April 5, to Mr. and Mrs. J. A. Buchanan, a daughter.

When the mistress is away the maid will entertain her friends.

8 PAGES TO-DAY

THE DAILY REVIEW

"A Clean, Constructive Newspaper"

Thursday — Sun rises at 5:29 a.m. and sets at 6:57 p.m.

Daily Review Established 1870
Weekly Review Established 1853

Peterborough's Oldest Newspaper

PETERBOROUGH, ONT., WEDNESDAY, APRIL 14, 1915

Every Evening (Sundays and Holidays Excepted) at 4 o'Clock.

AUSTRIANS IN PRECIPITATE RETREAT

RUSSIANS TAKE POSITIONS --- WERE CONSIDERED IMPREGNABLE

FIND OUT TRUTH OF GERMAN REPRISALS

British Dominions Will be Consulted in Regard to Peace Terms

WILL NOT STOP SALE OF BEER

(Canadian Press Despatch.)

LONDON, April 14. — Announcing in the House of Commons that the British Foreign Office had requested the American ambassador in London to telegraph the American ambassador in Berlin to find out what truth there was in the reported German reprisals, Neil Primroz, parliamentary under-secretary for foreign affairs, added: "If this report be true, we can only hope that these prisoners are being treated as well as the crews captured in submarines in this country."

Lewis Harcourt, secretary of state for the colonies, promised that the dominions would be consulted fully in regard to terms of peace.

Harold J. Tenant, under secretary of war, gave what was regarded as a possible clue to the intentions of the Government concerning the drink question. He said that beer was the only intoxicant that was permitted in canteens, and that it was not the intention of the authorities to prohibit its sale.

PETERBOROUGH'S FIRST PUBLIC BUILDING

GOVERNMENT BUILDING IN 1832.

Here is a reproduction from the drawing of the Government House in Peterborough as it appeared in 1832. Readers will remember an article by His Honor Judge Huycke, which accompanied the presentation of a photograph of the original made by Mary Sanford, a young girl, who lived in Peterborough at the time. It was built by Peter Robinson, the founder of Peterborough. In his article Judge Huycke wrote:

It apparently stood on what is now the residence of Mr. Roland Denne and partly on the Peterborough Club property. As the settlement increased the rude little log "Government House" became unused and decayed, and was burned in the early forties. I am credibly informed it met destruction on a certain Hallowe'en, probably the victim of boyish pranks, or wicked mischief-makers, or both. There is a well-defined legend, which I am, however, unable to verify, that Peterborougn was named and duly christened in this very old log house at a dinner given by or for Hon. Peter Robinson, our city and county being named after him in honor of their chief founder.

EARLY START ADVANTAGE IN REVIEW'S GREAT CONTEST

An Early Start Backed up by Ambition and Hustle Chiet Essentials for Success — Free Tour of the West and of Panama - Pacific Exposition — Greatest Exposition of All Time

MANY ENTRIES SENT TO-DAY — SEND YOURS AMONG FIRST

Cut Out the Application Blank Which Appears on Full Page Ad and Send It to Office—If Yon Can't Go, Send Nomination for a Friend and Help Her to Win

Far surpassing any offer that has been made by any paper in this vicinity, the Peterborougn Review came out on Thursday with the astounding announcement that it will send four representative women of Peterborough and vicinity on a twenty-one days trans-continental and Panama-acific International Exposition tour, visiting en route Chicago, San Francisco, Salt Lake City, American Rockies, Colorado Springs, Denver, Omaha, Ogden, Portland, Victoria, Vancouver, Banff, Glacier, Calgary, Medicine Hat, Moose Jaw, Regina, Brandon, Winnipeg and the San Francisco Exposition and pay every item of expense from the time of starting until they return home. The tour will be a vacation tour and start next June. A big undertaking but it is following the principle that the Review has laid down and always lived up to that nothing is too good for its readers.

The offer holds boundless opportunities for the alert, energetic, wide awake women of this section. Just think, you can spend your vacation touring America at absolutely no cost to yourself. School teachers especially should grasp the opportunity, but any woman, single or married, is eligible for entry. You have the same chance as any one else to win a tour.

It costs nothing to enter or nominate a friend and it is not necessary to be a subscriber to start in the contest or win one of the tours

The fact that the tour campaign is just getting under way and that the very best time to enter is right now, seems to be generally understood. The Review wants all its friends to manifest their interest in the big undertaking by nominating some member of their immediate family or some friend to make the race for one of the delightful educational tours. You can nominate as many people as you like. Just clip out the nomination blank and send it to the Review office.

Be sure and read over very carefully the full page announcement which appears in this issue, and do not hesitate to ask questions of the Contest Manager. Phone No. 189.

A COUPON GOOD FOR 35 VOTES APPEARS TODAY. Clip it neatly along the border and send it in at once so it will be counted in your favor Friends of candidates may save these coupons and send or bring them in to the contest department at the Review office.

NO NEW CASES OF MENINGITIS.

Belleville, Aril 14. — Capt. (Dr.) Carron, medical officer of the 39th battalion, stated that the health of that unit was good. There are no more cases of meningitis, although one case is under suspicion.

The carriers at the fair ground have attention paid to their throats and noses daily. These men are not expected to develop the disease of meningitis. Examinations are made daily and when three negatives plates are secured, the carriers are discharged as "cleared,"

The examinations of the men of the regiment are made in the Board of Health room in the police station building.

HEALTH BOARD REFUSE TO GAG NOISY ROOSTERS

They Say It's the Duties of the Police to Act in the Matter

The Board of Health yesterday afternoon declined to make a resident discontinue keeping a hen coop. Dr. Amys reported that the complaint was made that the coop was right under a neighbor's window and the hens crowing in the morning were a disturbance. The chairman corrected himself and said it was just the roosters that produced the noise which broke the stillness of morning. Sanitary Inspector Spence reported that the coop was perfectly sanitary and well kept. The owner had several prize birds.

It was decided that the complaint should go to the police department and Dr. McPherson remarked, "We have been doing police work too much."

SOME DISMOUNTS NOT INTENTIONAL

Horses for Mounted Rifles Not Used to Being Ridden

HEALTH OF MEN GOOD

Ottawa, April 14.—Although they are still coming slowly officers of the 8th C.M.R. say that a very good class of horses is being bought for them. So far they have only 116 animals, but mounted drill is now in progress.

Troops from each squadron practised mounting and riding bare-backed. There was considerable involuntary dismounting as many of the beasts are not used to being ridden. No one was injured.

The health of the troops in Howick Hall is still good. The spread of measles has been stopped, it is believed, as no new cases have developed in the past week and the men who were ill are nearly all back at work.

A ZEPPELIN THREW BOMBS

Aviation Ground the Objective Was not Hit

FOE'S AEROPLANES FORCED TO DESCEND

(Canadian Press Despatch.)

Paris, April 14.—(This afternoon's official statement) — Calm generally was maintained along our front throughout yesterday. A Zeppelin threw bombs on Bailleul near the Belgian frontier. It's objective was our aviation ground but this was not hit. Three civilians were killed.

Two German aeroplanes were forced to come down within our lines, one near Braine, the other near Luneville. In both cases the aviators were taken prisoners. A third German flying machine winged by the fire of our advance posts fell near Ornes to the north of Verdun, 600 yards from our lines. One of the aviators was hit by a bullet.

COTTON NOT ON CONTRABAND LIST

(Canadian Press Despatch.)

London, April 14. — The British Government has decided against placing cotton on the contraband list.

Judge Hughes Passes

(Canadian Press Despatch.)

St. Thomas, April 14. — Judge David J. Hughes died this morning having almost reached his ninety-fifth birthday. He was born in England and came to Canada in 1832.

TWO CASUALTIES

(Canadian Press Despatch.)

Ottawa, April 14.—Pte. Matthew Halliday of the First Battalion, Winnipeg, seriously ill, and Driver Joseph Marquis, ammunition column, Quebec, wounded, are the casualties reported today.

MILL IN OPERATION.

The Peterborough Lumber Co. commenced operations at their saw mill this week. Some eighty men were given employment and the labor market greatly assisted.

MUST BEAT ENEMY INTO THE DUST

High Authority Says War Will not be Over This Time Next Year

(Canadian Press Despatch.)

New York, April 14.—The Tribune this morning prints an interview with a "high authority," cabled from London who says "War will not be over this time next year even if Italy comes in. You must think of the terms of peace. Germans are brave any of us. It will be hard for them to accept humiliation. We will have to beat them into the dust. They will have to give up Alsace Lorraine, give back Belgium with a big indemnity to the Belgians and probably give back Schleswig to Denmark. Austrian Poland has already gone and Germany will have to give up German Poland which will be hard. Bukowina and Transylvania will go and Austria will also lose Bosnia Herzegovina, Dalmatia and Croatia besides Italian provinces and there must be a limitation of armaments.

Germany will not accept such terms easily. Again I say she must be beaten into dust and England will fight ten years for victory if necessary."

The correspondent adds that these terms represent what the allies have in mind and they feel absolute confidence in being able to impose them. The "high authority" also suggested war would result in big social changes in England. Families who received between six and seven dollars a week will not be contented after war with agricultural laborers' wages, and the upper classes will have to cut out their extravagance and return to a simple scale of living.

Capt. McPherson Appointed for Overseas Service

Capt. A. W. Macpherson has been appointed for overseas service and will leave for the front shortly. Captain Macpherson is a member of the A. M. C., and, while he has not been given an appointment with one of the units soon to leave for the seat of war, he will no doubt be detailed in England.

AGED COUPLE PERISHED

Neighbors Powerless to Save Them From Burning Home

(Canadian Press Despatch.)

Belleville, April 14—Mr. and Mrs. George Kilbank, an aged couple, living at Stockdale, Murray township, were burned to death this morning in a fire which destroyed their house and shop.

At two o'clock an explosion was heard.

Neighbors found the place in flames and efforts to rescue the old people were unavailing.

NEUVE CHAPELLE GREATEST LOCAL SUCCESS OF WAR

(Canadian Press Despatch.)

General headquarters of British army in France, April 14. —In trenches along the British front, officers and men alike are still talking of the battle last month at Neuve Chapelle. Officers characterize this British victory as likely to be recorded as the greatest local success of the war. Misgivings in England with regard to British losses at Neuve Chapelle are hardly justified in view of the advantage gained in the opinion of staff officers at the front.

One officer explaining today the strategic importance of this dent in the German line said that the Germans in six weeks more, had they continued to hold Neuve Chapelle thus flanking the British on the north and south, would have inflicted losses equal to those sustained by the attackers on that memorable March morning. Thus the British would in a short time have lost just as many men the speaker declared without the physical and moral advantage scored by the spurt forward.

BIG RUSS. VICTORY

(Canadian Press Despatch.)

LEMBERG, April 14. — In a desperate attack by Russians on the right flank of the Austrian position at Mezolaborcz, on the Hungarian side of East Deskid Mountains and about fifty miles south of Permysl, the Austrians were forced, after a twelve-hour battle, to make a precipitate retreat.

The whole main crest in this district, which the Austrians considered impregnable, is now in Russian hands.

MILL IS BURNED

(Canadian Press Despatch.)

Windsor, April 14. — Fire early this morning destroyed the mill of John Piggott and Sons, a large lumber firm with plants here and at Chatham. Lumber in the yard as well as nearby buildings including St. Andrew's Presbyterian Church, which were threatened, were saved by the firemen's efforts. The loss is forty thousand.

Drug Stores and the New War Tax

On and after April 15th, every person who purchases a proprietary or patent medicine or perfumery, including all tooth and toilet preparations, will be called upon to pay a special war tax amounting to four per cent. of the retail price of the article. That is to say, all preparations or medicines selling at one dollar will have an additional charge of four cents to cover war tax, fifty cent preparations a charge of two cents, and one cent on all preparations selling at twenty-five cents or under.

The druggist or dealer is compelled by law to affix and cancel stamp before any proprietary medicine or toilet article shall leave his store.

The Government may fix and determine the retail price of a patent medicine or perfumery, and impose a fine of $50 for any violation of this Act.

A PICTURE OF COL. KENNEDY

Is Presented to 57th Regiment by Mrs. Aaron Cox

MILITARY NOTES

A large portrait of the late Lieutenant Colonel the Honorable William Nassau Kennedy was last night presented to the 57th Regiment by Mr. Alf. H. Cox on behalf of his mother, Mrs. Aaron Cox. The picture was accompanied by the following letter: Commanding Officer of the 57th Battalion,

Peterborough, Ont.

Dear Sir,—On behalf of my mother, Mrs. Aaron Cox, I beg to present herewith to the officers and men of the 57th Battalion at Peterborough a portrait of her cousin, the late Lt.-Col. The Honorable William Nassau Kennedy. The late Colonel Kennedy was an old Peterborough boy and attached to the 57th Battalion. He was among the first volunteers to go from Peterborough to take part against the Reil Rebellion. After the rebellion he settled in the west and was one of the founders of Winnipeg. He became colonel of the 90th Winnipeg Rifles.

He was in command of Canadian voyageurs with the Nile expedition under Lord Wolseley when an effort was made to reach Gordon of Khartoum. On his way back to Canada via England one of his men was stricken with smallpox. He nursed the sick man back to health but contracted the disease himself and died. He was burried with high military honors, Queen Victoria sending her representative, in Highgate Cemetery, England, where his grave is marked by a monument bearing the laurel crest of his battalion, the 90th, also the Maple Leaf and Beaver.

In view of these facts my mother believes this portrait would be acceptable to your battalion.

Yours respectfully,
ALF. H. COX,
Toronto.

On receiving the portrait which will be added to the mural decorations in the Officers' Mess, a vote of thanks was passed and the officer commanding instructed to reply.

The following orders were issued:

Headquarters,
Peterborough, April 13, 1915.

Orders by O. C. 57th Regt. P. R.

1. Detail of duty for week ending April 20th, 1915. Captain for week, Capt. Watt, next for duty Capt. McPherson. Subaltern for the week, Lieut. Gemmell.

2. A class for recruits will be held on Thursday, April 15th, at 8 p.m.,

(Continued on page 5.)

Building Wrecked by an Explosion

Men Running From House Hurried off in Auto

(Canadian Press Despatch.)

Vancouver, B.C., April 14. — An explosion at number 1700 Third Avenue west late last night wrecked the building, causing death to at least one inmate and injury to several others.

At the moment of the explosion, two men were seen running from the house and jumping into an automobile, quickly drove off.

Rev. T. J. Robinson and Family Were Very Popular

Every available foot of space was occupied and numbers were turned away, when Rev. T. J. Robinson preached his farewell sermon to the congregation of Burns Presbyterian Church, Milverton. During the past few days Mr. and Mrs. Robinson have been the recipients of a number of gifts from various organizations of the church. Their three children have also been given articles to remind them of their stay in Milverton.

Mr. Robinson is the new minister for Lakefield Presbyterian Church. He will be inducted tonight.

The Daily Review

Established 1879.

Member of Canadian Press, Limited

THOS. W. WHALLEY—Managing Director

THE DAILY REVIEW is published every afternoon at 4 o'clock (Holidays and Sundays excepted), by the Peterborough Review Printing and Publishing Company, Limited, 166-168 Hunter St.

THE WEEKLY REVIEW, established 1853, is published every Thursday morning at 10 o'clock. Subscription price $1.00 per year to any part of Canada or Great Britain or $1.50 a year to the United States.

When ordering change of address, both the new and old address should be given.

TELEPHONES.

Business Dept.	189
Editorial	435
Mr. Whalley, residence	286
J. F. C. Whalley, B.A., Editor	288
Chas. Curtis, City Editor, residence	273

PETERBOROUGH, WEDNESDAY, APRIL 14, 1915

THE GLOBE ON THE BOOT SCANDAL.

IN ANOTHER column we reprint a leading editorial from the Toronto Globe on the Boot Scandal, which we would advise all our readers to read. It completely exonerates the Government from corruption, dishonest practices, or anything of that sort. It says mistakes have been made, and no one denies that. No doubt there have been some mole-eyed officials incompetent for their jobs, and some of these were appointees of the late Laurier administration.

The Globe does not spare the Minister of Militia, whom it charges with responsibility for the issuing from his Department of unsuitable shoes after repeated warnings had been given. Until the Minister is heard on this point, judgment should be reserved, but, in any case, while a minister is technically responsible for his department, the minister can hardly be blamed for mistakes that required an extraordinary state of affairs to bring into being. Prefacing all criticism of the Minister of Militia, there must be, to be fair, a consideration of a state of war, for which no part of the Goernment or the country was prepared. There must also be considered the speed with which the first contingent was equipped, and that thousands of pairs of shoes were ordered during the equipping of the first contingent that were intended for future contingents. These supplies would be on hand, and would have to be issued until the better boots could be delivered. Nothing of this condition appears in the Globe's article, nor have we read it in the newspapers. Moreover, a great number of details are of necessity left to under officials, so that, as we have said, the responsibility of the Minister himself, under the great pressure of the time, is very much limited. Those who were guilty of wrongdoing are to be punished. The importance of the Globe's article is that it frees the Government from any shady connection with the affairs, and blames it on the incompetence of those in charge of the various offices concerned.

JITNEY 'BUSSES IN MONTREAL.

A JITNEY 'BUS service started in Montreal on Monday. It began with a parade and a display of pennants. Clean practices, good services and no crowding is the motto of the new association. The opening days saw crowded cars, and it is evident the jitney in Montreal has rolled into public favour at once, as it has done in other cities. They sell six tickets for a quarter and give a delightful ride in the open air.

Just here it seems that a fortune is in store for the man in Peterborough who inaugurates a jitney service. There is East City, with a large number of people, who nearly all have to cross the river to work or to buy or to go to the post office, and there is no public conveyance for them. They cannot take a street car across the river. They have to provide their own automobile or walk. An efficient jitney service would, we think, be a profitable and beneficial innovation in Peterborough, especially in view of the coming season, when a larger number of tourists than usual is expected to be seeking Canadian summer resorts.

THOSE CHICAGO ELECTIONS.

THERE SEEMS to be some difference of opinion over the Review's article on the Chicago elections. There seems to be an idea that it was merely a racial issue between Sweitzer and Thompson, and this is not the case. Sweitzer was a Catholic, and sixty per cent. of the vote in Chicago is Catholic. It is also true that there is a large population of German Catholics there, but the appeal to religious prejudices was patently made to swing the Catholic vote. Of course, it is obvious that there would also be an appeal to racial prejudices, and that the German race would be pitted against the Americans of British descent. The New York Sun, a very carefully and well-edited American newspaper, was authority for pointing out how much emphasis the Democratic party placed on the religious aspect of the campaign. That such an appeal received so little support speaks well, as we have said, for the good sense of the electorate.

VIEWING IT MILDLY.

IT IS interesting to note how mildly some of Germany's depredations are viewed in the United States. Germany's claim that foodstuffs not destined for armies in the field must not be treated as contraband of war by the Allies is weakened if not totally destroyed by the seizure and sinking of the American ship William P. Frye, by the German cruiser Prinz Eitel Friedrich, says an American newspaper. This American ship was carrying a cargo of wheat from an American to a British port in the course of ordinary trade. Its destruction was contrary to the recognized rules of international law and the Declaration of London, which Germany has been asking the United States to make the Allies observe. It was, therefore, an act of war, but the tension will be relieved by the presence of the offending cruiser in an American port, where she can be libelled and seized if the German Government does not pay damages promptly.

This cruiser presumably had instructions to seize and destroy neutral ships in this way, otherwise no captain would have taken such a chance of involving his government in another war. Great Britain now has the excuse she needed for seizing cargoes of cotton, food, or anything else destined for Germany, and the position of the latter will be weakened should these disputes be referred to arbitration after the war is over.

EDITORIAL NOTES.

WE OBSERVE that the Toronto News puts its weddings beside a thriller entitled "The Destroyer." Possibly for contrast, but does it not strike you as singularly appropriate?

CANADIAN officer shot through the heart with an arrow, says one of our special cables. Later—He was wedded in London. We presume his German foe was in this case a little cupid.

WE DO NOT often draw attention to poetry, but we reprint below a few verses distinctly of a high order. You have heard of Tipperary, but it is doubtful is any song or poem sings its praises better than the lines of Denis A. McCarthy, that have been before the public now for some years.

AH, SWEET IS TIPPERARY.

(Denis A. McCarthy.)

Ah, sweet is Tipperary in the springtime of the year,
When the hawthorn's whiter than the snow,
When the feathered folk assemble and the air is all a-tremble
With their singing, and their winging to and fro;
When queenly Slieve-na-mon puts her verdant vesture on,
And smiles to hear the news the breezes bring;
When the sun begins to glance on the rivulets that dance—
Ah, sweet is Tipperary in the spring!

Ah, sweet is Tipperary in the springtime of the year,
When the mists are rising from the lea,
When the Golden Vale is smiling with a beauty all beguiling
And the Suir goes crooning to the sea;
When the shadows and the showers only multiply the flowers,
That the lavish hand of May will fling;
When, in unfrequented ways, fair music softly plays—
Ah, sweet is Tipperary in the spring!

Opinions From Other Newspapers

A Remarkable Birthday.

(St. John Globe.)

Never has monarch celebrated his birthday under more remarkable circumstances than does King Albert. Practically without a kingdom, his people starving and fugitives, and the remnant of his army struggling to repel the invaders, King Albert will find little cause for rejoicing on this occasion. From the day that he ascended the throne, the noble qualities of the ruler commanded the respect and admiration of the world, while the determined resistance with which he led the Belgians against the German invaders enhanced this favourable impression.

Worse Than the Alabama.

(Toronto Telegram.)

The case of the Prince Friderich Eitel may be differentiated from the case of the Alabama by the technicalities of international law. But the facilities given by the United States authorities to the Prince Friedrich Eitel in its course of preparation for a raid on British shipping were even more generous than those given by the British authorities to the Confederate cruiser Alabama.

Bad Bargains.

(Ottawa Citizen.)

Boots, bicycles, binoculars and bandages—quite an alliterative line up, isn't it? And every one of these b's stung the country!

Book Reviews And Literary News

"THE VALLEY OF FEAR."

(By Sir Arthur Conan Doyle.)

THIS is the title of the latest novel of Sir Arthur Conan Doyle, and it is published by Messrs. Hodder and Stoughton in a well-bound, well-printed and handsomely-illustrated volume.

The main character is, as usual, Sherlock Holmes, and this latest setting of the famous detective has lost none of the old charm and thrill which first made the author famous. In this book, however, is introduced another detective, an American, causing an intense interest to the very last page.

A terrible murder has taken place in the Birlstone Manor House, Sussex, England. Holmes has been mysteriously forewarned of trouble when he is informed by Scotland Yard that Mr. Douglas, master of Birlstone, has been killed in his own manor house. Holmes starts to investigate, and a couple of small matters, like the time when the murder took place and a missing dumbbell, both overlooked by the police, starts him clearing up the mystery and producing Mr. Douglas.

But the dead body, you ask, that had all the identification marks of Mr. Douglas of Birlstone? Ah! That is another story, occupying about half the book, the scene of which is laid in America, in the coal fields of Pennsylvania. It describes the doings of a secret society that was quite beneficial save in the Vermissa Valley, where it was controlled by a gang of blackmailers and murderers who terrorized the whole district. How this gang was broken up is told in a clear, interesting and very dramatic way. One of them sought revenge on the Pinkerton man who did it, and who afterwards settled in Sussex as Mr. Douglas of Birlstone. But his revenge was turned on his own head.

There is a thread of romance through the book, but romance is not the motive behind the big events described. It is secondary here as in most of the Sherlock Holmes novels. There is little description. Even to such a fine subject for description as the old Manor House, the author has devoted only one or two short paragraphs, but at the same time they are sufficient to stimulate the imagination and call up a picture of this historic building. The real description is in the events, particularly the details of the events taking place in the Vermissa Valley—called the Valley of Fear. It is up to the mark of Conan Doyle's best work, but is different from his usual story of Sherlock Holmes' adventures. It is a very readable book, with a good purpose through it, and a tribute to the value of history.

THE GLOBE ON THE BOOT SCANDLE

(Editorial from The Globe.)

There are two sides to the boot scandal. Some contractors undoubtedly failed to give value for the money received from the country, and scamped the manufacture of the boots entrusted to them. It is recorded in the evidence that a very considerable proportion of the shoes which failed to pass inspection came from the factory of a particular manufacturer, and it is reasonable to assume that in the case of that consignment at all events no endeavor had been made to live up to the requirements of the contract. The boot scandal, however, has a more serious side than that revealed by evidence as to the delinquencies of contractors. Admitting the general accuracy of the statement of the Conservative members of the Army Boot Committee that the boots turned in by contractors 'substantially complied with the samples provided or approved by the Department, according to which the boots were to be made," the Militia Department must shoulder the blame for the notorious and deplorable failure of the boots served out to our soldiers since August last for service at the front and in the training camps in Canada. If the contractors, generally speaking, produced the boot the Government desired, then the officials of the Militia Department and the Minister himself must assume the blame for the conditions known to exist.

There was ample warning as to what would happen if our soldiers were sent upon active service with the light-brown leather boot used by the Canadian permanent force for barracks wear. Alfred Minister, a practical shoe manufacturer, in the month of September, upon being called down to Ottawa by request of the Department to make a bid for the manufacture of army shoes, looked over the sample boot shown him by an official, and declined to supply boots of a like sort because he "did not want to make money out of men's lives." This incident is recorded in the sworn testimony taken by the committee. In the same month another manufacturer condemned the "last" specified by the Department, and announced that "shoes made upon it would not fit anybody." Still another manufacturer said the boot never was intended for active service conditions.

It was not long before these predictions were fulfilled. The men of the first contingent were sent to England wearing the light boot. The uppers were of brown leather, in the manufacture of which no dubbing had been used. Naturally when the leather was subjected to moisture it absorbed water like a sponge. In Canada the fall rains and early snow played havoc with the "parade" boots, but on Salisbury Plain, where it rained almost every day, the result was deplorable. The troops reached England about mid-October. By November 19 General Alderson, the Imperial officer in command of the Canadian contingent, felt it to be his duty to cable to the Militia Department at Ottawa saying that "the boots now being issued to the contingent are not suitable for rough wear in wet weather." He asked for authority to purchase boots in England. The Department cabled in reply that it was sending on 48,000 pairs of overshoes. On December 5 General Alderson decided that it was necessary to speak plainly about the boots that were endangering the health and efficiency of the men under his command. He cabled: "It has been found that overshoes do not compensate for faulty construction of boots; some pairs are useless after ten days' wear."

Sir George Perley, the Canadian High Commissioner in Great Britain, had also tried to awaken the Government to a sense of its duty. On November 24 he had sent a cable to the Prime Minister direct, notifying Sir Robert that "the authorities consider Canadian boots too light altogether. Say only heavy boots adapted to camping. Find general complaint on this account regarding boots given our Canadian contingent. Stated they will not stand mud and water and heavy work. Consider overshoes impracticable, as they are heavy to walk in and will last only a short time on heavy roads. In my opinion next contingent should be provided with boots made on regulation army pattern."

The core of the boot scandal is to be found in the rejection of these urgent appeals to cease issuing a boot that had been tried and found wanting. Regimental Boards in Canada were saying the very same thing as General Alderson and Sir George Perley, but because the country had an obstinate and self-willed Minister of Militia and a group of mole-eyed officials at Headquarters no change was made. In March contractors were still delivering for the use of Canada's soldiers a type of boot condemned so long ago as November by the men most competent to judge of its value under service conditions. That is the real bootscandal. If we accept the report of the majority of the Boot Committee and concede that the contractors generally made the boots they were asked to make, the responsibility of the Government for the conditions shown to exist becomes clear and inescapable. The "shoddy" boots lie on the doorstep of Sir Robert Borden. That he took no action between the date of Sir George Perley's cable and the assembling of Parliament is almost unbelievable. Yet the records show that four months after its receipt the Department was still accepting and serving out the boots so emphatically condemned by the High Commissioner, who is himself a member of Sir Robert Borden's Government.

WEATHER FORECASTS.

Light to moderate winds, fine and milder today and on Thursday.

LETTERS TO THE EDITOR

To ensure the publication of letters, the name and address of the writer must accompany the communication, not necessarily for publication but as a guarantee of good faith.

WHAT IT MEANS.

Editor Review,

Dear Sir,—There was a letter in your paper on bi-lingualism, that is right. The whole French-Canadian race in Canada, clergy, laity and politicians and even the women and children are all gone crazy on the wish to have French equal in every respect and place with English. It means that all public documents from an act of parliament to a tax-paper or local by-law in a village or on a side-line will all have to be printed in French as well as English. It will be the same in the churches. Now no one objects to any man speaking what language he likes but why make it compulsory to have it printed everywhere just the same as the old language of the people who won this country. The Conservatives want to go to the country to side-step it as well as to punish the Senate which is nothing but a body not responsible in any way to the people and it can make and unmake laws when it likes. We used to laugh at the House of Lords but this is fifty times worse. Make the Senate elective or let it have only one chance to vote a bill. But letting a lot of old political hacks and haters wreak vengeance on the country is too much.

Yours,

READER.

WOMEN WANT TO HELP.

Thirty-Three Thousand Have Volunteered For Special War Service.

LONDON, April 14.—Thirty-three thousand women had registered themselves for special war service up to the end of March. This statement was made last night by Walter Runciman, President of the Board of Trade, to a deputation representing the various women's societies in London.

Six thousand of the women, Mr. Runciman said, had declared themselves willing to work in armament factories, 1,700 in dairy work, 500 as gardeners, 2,000 in various branches of agricultural work, 1,100 as shop assistants, 500 as leather workers and 5,000 in clerical work. Six hundred women had been given employment at the Board of Trade, Mr. Runciman added.

Advertise in The Review. It pays.

FAN BROUGHT $1,650.

Sale and Resale of Queen Mary's Gift Causes Excitement.

LONDON, April 14.—The crowning incident of yesterday's auction sale at Christie's, in aid of the Red Cross Funds, was the sale and resale of a fan presented by Queen Mary. The production of the fan by the auctioneer was the signal for applause from the crowded room, and this increased in volume as the bidding rose rapidly from $50 to $950. At this figure it was knocked down, but the purchaser, amid applause, at once offered it for further auction, expressing the hope that it would fetch more than she had given for it. Somebody began the second bidding for the Queen's gift at $500, and amid enthusiasm unusual in an auction room it went up to $700, at which price the hammer fell.

The much-coveted treasure was a tortoise-shell fan set with her Majesty's monogram in diamonds surmounted by a gold crown. Thus the Queen's fan realized $1,650 for the fund.

FIVE LIVES LOST.

Two Explosions and Fire Caused Heavy Loss at Lerwick.

LONDON, April 14.—At least five persons were killed and more than forty hurt, many of them fatally, in the terrible explosion at Lerwick yesterday. A press agency despatch from there says:

"An explosion occurred in a store near the fish market. Fire followed, causing a tremendous explosion of gun cotton in the naval station. Many houses were destroyed and the fish market gutted by fire. Four men and a boy were blown to pieces and more than forty hurt.

"A military investigation is under way."

British Slain By Own Guns.

LONDON, April 14.—Rumors ascribing heavy British loss at Neuve Chapelle to some extent to British artillery are finding their way into print.

It is said the artillery was directed to fire at certain points, but owing to a deranged field telephone service and a land fog the angle of fire was not raised when the impetuous troops took the German lines.

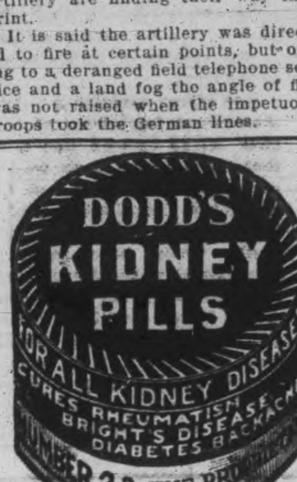

The Review World's Fair Contest

Voting Coupon No. 1

25 VOTES

NOT GOOD AFTER APRIL 15th, 1915.

In favor of

Miss ....

District No. ....

This Coupon will be void after Saturday, April 15, 1915, and will not be counted if received at The Review after that date. Write name plainly and mail or deliver to the contest department.

MUST BE CUT NEATLY AROUND BORDER.

REVIEW LINERS

FOR SALE

Ads. under this head 1c. a word. Half a cent a word extra if phoned or charged

FOR SALE—New motor canoe. Apply T. Palmer, King George Hotel.

CASH REGISTER TICKETS for sale at The Review.

FOR SALE—First-class new, medium priced house. Desirable locality. Apply G. Metcalf, owner, 278 Dublin Street.

TO RENT.

Ads. under this head 1c. a word. Half a cent a word extra if phoned or charged

TO RENT—Desirable rooms for young men only, use of plunge, shower and tub baths. Prices reasonable. Apply Y. M. C. A.

MONEY TO LOAN

MONEY TO LOAN

Mortgage loans on city and farm property at lowest current rates. Peck Kerr & McElderry, 415 Water St., Peterborough.

TO RENT
VICTORIA HALL
(Bradburn's Opera House.)

A large and commodious hall for concerts, conventions and public meetings, seating capacity 800.

ALSO LODGE ROOMS TO RENT.

For terms apply to

I. DINGMAN

414½ George St. Phone 1244

REAL ESTATE AND INSURANCE

REAL ESTATE
A. N. ALLISON
INSURANCE

169 Charlotte St.
Phone 383.

Just Arrived

Choicest Fresh Fish in Halibut, British Columbia Salmon, Fillet of Haddie, Salt Herring, Cod Fish.

FRUITS

The Finest Oranges, Grape Fruit, Bananas, Lemons and Apples.

GREEN VEGETABLES

Celery, Lettuce, Radishes, Spring Onions and Parsley.

Also Good Potatoes, Beets, Carrots, Parsnips, cheapest in city.

TRY OUR GROCERIES.

D. M. MINICOLO

410 George St. Phone 981

DOMINION CHINESE CAFE.

JIM HUM, Manager.

Modern and up-to-date rooms, also private dining tables. Drop in and try our special Chinese Dishes—nothing but the best of steaks and chops used. We guarantee the best of satisfaction to strangers and all our patrons.

328 GEORGE STREET

Be Fair to Your Watch

Try to run your car or your sewing machine for several months without oil, and see how stridently they will screech forth protests against your neglect.

Yet it is, perhaps, years since your watch was cleaned or oiled. Though it cannot even squeak its protest, it is slowly but nevertheless surely, wearing itself out. A few drops of oil and a good cleaning will work wonders, as well as add years to its usefulness. Bring it in.

SCHNEIDER BROS.

367 George St.

Next to Turnbull's

MARRIAGE LICENSES ISSUED.

MEDICAL CARDS

DR. G. STEWART CAMERON

Corner Stewart and Charlotte Sts. Diseases of Women and Obstetrics. Phone 220. House 2-4 p.m., 7-8 p.m.

DR. BUCHANAN

F.R.C.S., Edin., M.R.C.S., Eng., L.R.C.P., Lon. Eye, Ear, Nose and Throat Specialist. Hours: 9-11 a.m., 2-4 p.m., 7-8 p.m. Phone 519. Office: Cor. Water and Murray Streets.

OSTEOPATHY

DR. ASA G. WALMSLEY,

Osteopathic Physician.

Office over Crown Building, corner Hunter and Water Streets. Entrance 124 Hunter Street. Office hours 9 to 12 a.m., 2 to 5 p.m. Evenings by appointment. Office: Phone 649, Residence: Phone 609.

LEGAL CARDS

O. A. LANGLEY

Barrister, Solicitor.

Notary Public, etc. County Magistrate. Offices, Peterborough, Ont., 416 George St., phone 114. Lakefield, Ont., (afternoons). Phones: Office 21. Residence 56.

G. W. HATTON

County Crown Attorney.

Barrister, Solicitor, etc. Trust funds to loan on easy terms of payment. 397½ George Street, cor. Hunter, Peterborough.

RUDDY & BURNHAM

Barristers, Solicitors, Notaries, etc. Offices: 440 Water Street, corner Water and Brock Streets, Peterborough. MONEY TO LOAN. Phone 64. Robt. Ruddy, K.C. J. H. Burnham, M.P.

BENNET & GOODWILL

Barristers, Solicitors, etc., 375 Water St., Peterborough. Telephone No. 191. Money at current rates, upon easy terms. J. W. Bennet. E. L. Goodwill.

W. H. MOORE, K.C.

Barrister, Solicitor, in the Supreme Court, etc. Office: Hunter Street, first stairs west of Post Office. Money to loan.

A. E. DIXON

Barrister, Solicitor, etc.

Office corner Hunter and George Sts., Peterboro. Entrance next to W. Madill's Drug Store.

WOOD & WEARING.

Barristers & Solicitors.

Money to loan. 435 George St., Peterborough.

R. R. HALL

Barrister, Solicitor, etc.

Peterborough, Ont. Office cor. Hunter & Water Sts., over Canadian Bank of Commerce. Successor to Hall, Medd & Davidson. Trust funds to loan on easy terms of payment.

PECK, KERR & McELDERRY

Barristers, Solicitors, Notaries, 415 Water Street, Peterborough. Money to loan at lowest current rates of interest. Easy terms of repayment. E. A. Peck, F. D. Kerr, V. T. McElderry.

HALL & HALL

Barristers, Solicitors, and Notaries Public, Hunter Street, Peterborough, next the English Church. Money to loan at the lowest rates of interest. E. H. D. Hall, Basil D. Hall.

Children's Aid Society

FOR THE CARE OF NEGLECTED AND ILL-TREATED CHILDREN.

Incorporated by Act of Legislature. Information required. Information strictly private.

CHILDREN FOR ADOPTION

GEO. COCHRANE.

Agent and Asst. Sec.

Toronto Savings and Loan Company

Paid-up Capital	$1,000,000 00
Reserve Fund	850,000 00
Profit & Loss Account	95,993 12
Total Assets	3,876,065 81

SAVINGS DEPT.—3½ per cent. paid Quarterly on Deposits of One Dollar and upwards. Interest accrues from date of Deposit to date of withdrawal. Every convenience and facility offered to Depositors, including privilege of cheque withdrawal.

DEBENTURE DEPT.—4 per cent. paid half-yearly on sums of One Hundred Dollars and upwards. Company's debentures issued in terms of from 1 to 5 years, with half-yearly coupons attached bearing interest at the above rate.

Executors and Trustees are authorized by law to invest in the Debentures of this Company.

MONEY TO LOAN.

W. G. MORROW,
Managing Director.

Head Office: 437 George Street, Peterborough.

Life Insurance in a Crisis

Every time a great Crisis occurs **LIFE INSURANCE** has an opportunity to show what a giant of strength it is. Tremendous burdens are placed upon its shoulders, but it never shirks, never hesitates or groans.

When the Titanic took its awful plunge, carrying 1,500 human souls into the deep, thousands of widows and orphans were left throughout the world. **LIFE INSURANCE** accepted the burden without the quiver of a muscle, and spread its protection around the Globe.

When seven years ago the financial world was laboring under an attack of indigestion due to undigested securities, and people could not get even their own money out of the Savings Banks, **LIFE INSURANCE** furnished **spot cash** to its policy-holders upon application.

Today, when a gigantic struggle wages across the Seas, and it is difficult to get loans from banks or money lenders, they find the solution again in **LIFE INSURANCE**.

It is today saving thousands of men all over the world, not only embarrassment, but actual failure.

LIFE INSURANCE protects your wife and family.
" " will meet their needs when you are gone.
" " is always a resource.
" " contributes to your estate.
" " increases your savings.
" " increases the savings habit.

Money invested in **LIFE INSURANCE** is sure to come back to you or your family.

Your credit is made better by the amount of **LIFE INSURANCE** you carry.

The need of **LIFE INSURANCE** to every man with a family is as fixed as the daily need for bread, and that need is well met by a policy in

The Sun Life Assurance Company of Canada

W. H. HILL,
Manager Central Ontario
Corner Hunter & Water Sts. Peterborough, Ont.

TWO KINDS OF SOVEREIGNS

By DONALD CHAMBERLIN.

Aaron Skinner, an American, traveling abroad, found himself one day at a little inn in the dukedom of Hesse-Meiningen. It was the fall of the year, and Skinner was a Nimrod.

"Any shooting about here?" he asked of the landlord.

"A little, herr—that is, the preserves of the grand duke are near here, and sometimes the birds fly out into the woods near by. One can occasionally pick off a brace that have strayed."

"Can you lend me a fowling piece?"

"Certainly, herr."

The landlord got the gun and appurtenances and handed them to the American, saying:

"Be careful, herr, not to trespass on the grand duke's grounds, for if caught there you would be arrested for poaching, and it might go hard with you."

Skinner went forth to pick up "a few crumbs from the rich man's table." One may stray a long way after game without knowing it, and he had been wandering an hour without realizing how far he had gone or how many walls or fences he had passed over when suddenly, having crawled under a rusty wire netting, he found himself amid a plentiful supply of pheasants. He had brought one down and was picking it up when, hearing a footstep, he looked around and saw a man with a gun in his hand looking at him.

"A good shot," remarked the other.

"Oh, that's nothing. I learned to shoot in America, where we still have some wild game left. That's shooting. This is merely execution."

"Indeed! How do you happen to be executing birds here?"

"I am a tourist, stopping at the inn. The landlord told me I might happen to get a few birds in this wood that have flown out of the grand duke's preserve. The duke seems to be losing a good many hereabout."

"He can spare them; he has more than he could shoot in a lifetime. So you are an American?"

"I am."

"And every American is a sovereign I hear."

"He thinks he is."

"What do you mean by that?"

"Didn't you know that we have kings and queens in America?"

"No; how do you make that out?"

"An American king is the political boss controlling the region in which he lives."

"And the queen?"

"Our queens are our wives and sweethearts. The boss makes a man believe he has a lot to say about the government, and the wives and sweethearts make us think we are ruling them with undisputed sway."

"And you think that the sovereignty of the boss is preferable to that of a king?"

"Decidedly. He doesn't have a royal family to support."

"But he bleeds you through jobs."

"Certainly, but he can't plunge us into a war whenever he likes, which is far more expensive."

The man smiled. "You have a pungent way of putting things, my friend. I confess you entertain me. I have a shack near here. I would be pleased to have you take luncheon with me."

"With pleasure."

Stuffing the bird he had shot into his game bag he went with the man through the wood till he came to a sumptuous lodge, about which persons in gorgeous livery were moving. When the huntsmen came up to them they saluted respectfully, and the man told one of them to take the guest to a room for a toilet. When the visitor was ready the two sat down to luncheon. The principal dish served was a brace of pheasants.

"I presume these birds originally belonged to the grand duke," remarked Skinner.

"They did."

"What kind of a chap is he?"

"He's not a bad fellow. Suppose I were to go to America. Do you suppose I could become one of your boss kings?"

"I don't think it would pay you to be one of our princes of the blood. They usually originate, like the oyster, on a muddy bottom and work up to a surface of slime."

"But don't you object to being governed by such persons?"

"Oh, no. At least nobody does except the reformers."

"Who are the reformers?"

"They are the persons who are trying to get into the bosses' places."

"But haven't you any real reformers in America?"

"Not ordinarily. The people haven't time for reform; we're too busy. Occasionally on a big job, like breaking up swindling places, races, for instance, we all butt against it together. But we don't follow it up. We're rich. We can afford to stand to be robbed."

"Then you don't think it would pay me to give up my job here and go to America as one of the rulers there?"

"What is your job?"

"Grand Duke of Hesse-Meiningen."

Skinner was raising a glass of wine to his lips when this announcement was made. He paused and looked at his entertainer.

"And I was shooting in your preserves?"

"Yes. You had doubtless got into them unintentionally, but you were quite welcome."

"No," said Skinner after some thought, "it wouldn't pay you, and it wouldn't pay us."

At the **Douros** Fruit Store

NEW MAPLE SYRUP

New Beets	Celery
Carrots	Radish
Cabbage	Lettuce
Green Onions	Rhubarb
Tomatoes	Cucumbers
Green Peppers	Mushrooms

Oranges, Bananas, Pineapples, Tangarines, Grape Fruit and Apples.

Fresh Salmon Trout and Halibut.

THE DOUROS CO.
Phone 18-19. 376 GEORGE ST.

CASTORIA
For Infants and Children
In Use For Over 30 Years
Always bears the Signature of Chas. H. Fletcher

SMART COAT.

High Waisted and With a Flaring Skirt Is Girl's Garment.

ATTRACTIVE COAT FOR YOUNG GIRL.

The twelve-year-old girl will find this coat very much to her liking. It is high waisted, with a wide belt of the same material and a covered buckle of blue moire silk. The collar and cuffs are also of moire silk.

White shoes and stockings are worn with this pretty spring creation, which shows also, as does the companion illustration, the liking this season for black and white.

Worn with this coat is a blue silk and straw hat trimmed with cherries.

HOME DECORATION.

Lace Is Important In House Adornment, So 'Tis Said.

Lace assumes more and more an important place in the domain of home furnishings. It is so important that upholsterers have to employ lacemakers and are obliged to make lace purchases on a considerable scale.

Among other things, pianos and windows are draped with lace.

The renaissance combines with lace of quite modern origin. And combining with all and second to none in fashion or effect is the old fashioned crochet. The present taste for crochet denotes a remarkable revival in this kind of thing.

Another revival besides it and making common cause with house and especially drawing room decorations is the equally old fashioned netting. For long years past this species of handwork has been left almost exclusively to fishermen and their industrious wives.

It served for fishing nets, and that was about all. But now it is coming back as fast as it can to the place it occupied, let us say, a hundred years ago, in the repertoire of fancy work for women.

Then was the time when dainty slipper cased feet were put forward and used in the service of the kind of fancy work known as knitting. Now machinery does a great deal of the work which human fingers, aided by the foot, used to do.

But whether wrought by fingers or machinery, it remains a fact that old fashioned netting is a distinct revival and that its presence in drawing rooms throws an air of fashion around them. The effects of embroidery upon it are now more artistic than of yore, nature as well as pictures often serving as models.

FADS AND FANCIES.

Boudoir caps have large bows made of wide ribbon.

Organdie will be a great favorite in cotton materials.

Simplicity is the keynote of the new shirt waist styles.

Dainty muslin collars, berthas and ruffles, recalling the mid-Victorian days, are among novel neckwear for spring.

New crocheted scarfs are being done with irregular patterns which suggest the art nouveau designs that come from Vienna.

Lay up a little for a rainy day. The banker needs it in his business.

THE MARKETS

Latest Quotations in Grain, Dairy Products, Live Stock, Etc.

CHICAGO, April 13.—Signs that pointed to a falling off in cash demand more than wiped out today an early advance in the price of wheat. Quotations at the close were weak, ¼c to ⅜c under last night. Other leading staples, too, showed a net decline—corn ½c to to ⅝c, oats ⅛c to ⅜c and provisions 5c to 20c.

Speculators were not slow to draw the inference that sales of wheat to go into store here implied an absence of cash demand. Whether or not the conclusion was correct, the fact remained that the impression created was bearish, regardless also of whether the sales to go to store were merely for effect or not. There could be no doubt either that a number of active houses were well supplied with selling orders in both May and July options, after the market at the start had taken a somewhat decided upward swing, owing to Liverpool advices of a threatened decrease in stocks.

Increased offerings from the country pulled down corn. At first the market evinced a disposition to advance with wheat, but it did not take much of a bulge to invite selling pressure.

Favorable weather for seeding and growth brought about an easy feeling in regard to oats. Shipping inquiry was not of an urgent kind.

TORONTO GRAIN MARKET.

Wheat, fall, bushel	$1 40	to $....
Goose wheat, bushel	1 30	1 35
Buckwheat, bushel	0 85	....
Barley, bushel	0 83	0 84
Peas, bushel	1 25	1 35
Oats, bushel	0 64	0 65
Rye, bushel	1 15	....

TORONTO DAIRY MARKET.

Butter, creamery, lb. sq.	0 35	0 37
Butter, creamery, solids	0 33	0 35
Cheese, new, large	0 18½	....
Cheese, twins	0 19¼	0 19½
Eggs, new-laid	0 21	....
Honey, new, lb.	0 12	....

GRAIN AND PRODUCE.

TORONTO, April 13.—Quotations on the Board of Trade are as follows:

Manitoba wheat—No. 1 northern, $1.61½, lake ports; No. 2, $1.60¾; No. 3, $1.58.

Manitoba oats—No. 2 C.W., 69½c; No. 3 C.W., 67½c, track, bay ports; No. 1 feed, 67c, sample oats, 66¾c.

Ontario oats—White, outside, 57c to 60c.

Ontario wheat—No. 2, per car lot, $1.35 to $1.40.

American corn—No. 3 yellow, all-rail shipments, Toronto freights, 82c.

Peas—No. 2, $1.75 to $1.80, car lots, outside, nominal.

Rye—No. 2, outside, $1 to $1.10.

Barley—Good malting barley outside, 73c to 75c.

Rolled oats—Car lots, per bag of 90 lbs., $3.40; in smaller lots, $3.50 to $3.55, Windsor to Montreal.

Millfeed—Car lots, per ton: Bran, $26 to $27; shorts, $28 to $29; middlings, $33 to $34; good feed flour, $38 to $39.

Buckwheat—80c to 82c, car lots, outside.

Manitoba flour—First patents, $7.70 in jute bags; second patents $7.20 in jute bags; strong bakers' $7; in cotton bags, 10c more.

Ontario flour—Winter, 90 per cent. patents, $5.80; seaboard, $5.90, Toronto freights, in bags.

Cornmeal—Yellow, 98-lb. sacks, in car lots, $2.20; small lots, $2.30 to $2.40.

WINNIPEG GRAIN MARKET.

WINNIPEG, April 13.—Wheat futures opened ½c to ⅝c up, oats ¼c higher, and flax ⅝c to ⅝c up. Trading was quiet and of light dimensions, the attitude taken by the members being one of waiting.

There was an excellent demand for spot wheat on all grades, but little enquiry for opening of navigation. Spot No. C.W. was in demand. Offerings of wheat and oats for the opening were fairly heavy. Buyers of spot wheat and oats were principally exporting houses. While there was an enquiry for export, there were no sales reported.

Total inspections Monday, 606 cars, and in sight today 260 cars.

Wheat futures closed ¼c higher, cash ¼c to ½c up, oats ⅜c up and flax unchanged.

MONTREAL GRAIN MARKET.

MONTREAL, April 13.—There was considerable enquiry from foreign buyers for Manitoba spring wheat for both May-June and July-August shipment, but owing to the scarcity of ocean grain room and the fact that most of the bids were 1c to 1c per bushel below cost, no business resulted. The local trade in coarse grains continues quiet, and prices are unchanged. The foreign demand for spring wheat flour was better, and a little more business was done for May-June shipment, but the local market is still very quiet. Demand for millfeed continues good.

There is an easier undertone to the butter market, owing to the larger arrivals from the United States, which have relieved the temporary scarcity.

Demand for cheese is fair.

An active trade continues to be done in eggs at steady prices.

CATTLE MARKETS

UNION STOCK YARDS.

TORONTO, April 13.—Receipts of live stock at the Union Yards were 768 cattle, 214 hogs, 46 sheep and lambs and 163 calves.

Butchers' Cattle.

Good to choice butchers' steers and heifers sold at $7.30 to $7.50; good steers and heifers, $7 to $7.25; medium steers and heifers, $6.60 to $6.90; common at $6.25 to $6.50; choice cows, $6.25 to $6.50; good cows at $6 to $6.25; medium cows at $5.50 to $5.75; common cows at $5 to $5.50; canners and cutters at $3.75 to $4.75; bulls at $5.50 to $6.75.

Stockers and Feeders.

Feeders, 800 to 900 lbs., sold at $6.25 to $6.75; feeders, 600 to 800 lbs., sold at $6 to $6.50; stockers, 500 to 600 lbs., at $5.50 to $5.75.

Milkers and Springers.

Choice fresh milkers and forward springers sold at $70 to $85 each, and medium to good at $50 to $65; common at $40 to $50.

Veal Calves.

The market for veal calves was still weak. Choice calves, $8.50 to $9.50; good calves, $7 to $8; medium calves, $5 to $6; common calves at $4 to $5.

Sheep and Lambs.

Sheep, light ewes, $7.50 to $8.50; heavy sheep, ewes, $5.50 to $6.50; rams, $6 to $7; spring lambs, $5 to $9; yearling lambs, 90 lbs., at $12; heavyweight yearlings, $9 to $11.

Hogs.

Selects weighed off cars sold at $9.15 to $9.25, and in one instance $9.35 was quoted.

CHICAGO LIVE STOCK.

CHICAGO, April 13.—Cattle—Receipts, 2000; market steady; beeves, $6 to $8.70; western steers, $5.60 to $7.40; cows and heifers, $2.80 to $8; calves, $6 to $8.50.

Hogs—Receipts, 16,000; market, weak; light, $7.10 to $7.40; mixed, $7.05 to $7.40; heavy, $6.90 to $7.40; rough, $6.90 to $7.05; pigs, $6 to $7; bulk of sales, $7.25 to $7.40.

Sheep—Receipts, 12,000; market weak; native, $7.40 to $8.40; lambs, native, $8 to $10.50.

Powerful.

"Powder is a powerful thing."

"I should say so."

"It has slaughtered whole armies."

"Yes, and it has done worse than that."

"What could be worse?"

"The use of it by girls has driven myriads of men into matrimony."

Cookery Points

Dainty School Sandwiches.

Following are a few delicious sandwiches that will doubtless prove a welcome addition to the school lunch box of any boy or girl:

Olive Sandwiches.—Slightly butter thin slices of whole wheat bread; moisten chopped olives with mayonnaise dressing and spread upon the buttered slices; spread other slices with cream cheese and press together in pairs.

Peanut Sandwiches.—Chop freshly roasted peanuts; pound them in a mortar until smooth and season with salt. Serve on lettuce leaf between buttered white bread.

Fruit Sandwiches.—Cut bread white, brown and graham, as thin as possible. Use four or five pieces in each sandwich, putting them together so that the colors will contrast. Apple butter, peanut butter, honey or jam, spread thin, may be used as filling.

Fig Sandwiches.—Chop one fourth of a pound of figs fine, add one fourth of a cup of water, cook to a smooth paste. Add a few almonds, chopped fine. When cold spread the mixture upon whole wheat bread. Raisins, dates or marmalade may be used in place of the figs. The marmalade, of course, requires no cooking.

Fancy Cheese Sandwich.—Spread fresh bread with butter, over this spread a layer of Brie or other cream cheese, and over the cheese spread a layer of honey. Press two similarly shaped pieces together and serve at once.

Facts About Soup.

Soups cannot be made in a hurry.

All remnants of meat, bones, bacon rind, and left over bits of meat of every description may be used to make stock, which is the foundation of all soups.

Stock must be frequently skimmed during the early stage of the proceedings.

Never allow stock or soup to cool in the saucepan. The liquid should be poured off and strained into an earthenware bowl.

The bones should be boiled for two or three hours and all the scum removed before the vegetables are added, which should be simmered until tender.

Do not overboil soup, as this spoils the flavor.

Conundrums.

Why should a shoemaker be prosperous? Because he always has "awl" he wants.

Why should a shoemaker be rich? Because his works are soled before they are finished.

Using Stale Bread.

Brown in oven every scrap of stale bread that is left, but don't scorch. Roll while hot and crisp, and sift. Use the fine crumbs for croquettes, etc.; the coarser for puddings, etc. Keep dry in glass jars or tin cans.

The Army of Constipation
Is Growing Smaller Every Day.
CARTER'S LITTLE LIVER PILLS are responsible—they not only give relief—they permanently cure Constipation. Millions use them for Biliousness, Indigestion, Sick Headache, Sallow Skin.

Small Pill, Small Dose, Small Price.
Genuine must bear Signature
Brentwood

Fresh Oysters

GRAPES	ORANGES
BANANAS	GRAPE FRUIT
HOT HOUSE	TOMATOES
TABLE RAISINS	FIGS
CELERY	PARSLEY
LETTUCE	LEMONS
POTATOES	TURNIPS
CARROTS	PARSNIPS
CABBAGE	BEETS

Haddie
Canned goods of all kinds

N. Minicolo
160 HUNTER STREET. BOTH PHONES 337

LATEST NEWS PARAGRAPHED

At the resumed trial Monday of John Hogarty, in Dublin, charged with sedition, the jury disagreed.

The death occurred in Brockville yesterday of John Culbert, ex-M.P. He was a native of Leeds County, going to Brockville as a young man.

Gen. Villa at the head of 28,000 men had opened an attack on the army of 20,000 commanded by Gen. Alvaro Obregon and entrenched at Colaya.

All the Turks have been driven from Russian soil in trans-Caucasia, according to official despatches received yesterday at Petrograd from headquarters at Tiflis.

The Canadian Government is only entrusting the men at the front with three dollars at a time, according to information contained in a letter from a Montreal man in France.

Three hundred miners were buried alive by a cave-in that wrecked the interior of a colliery near Shimonoseki, Japan, yesterday. The entrapped men are 700 feet below the surface.

The London Times says that one effect of the movement of the Cabinet toward prohibition has been to create a remarkable demand during the past week for whisky by the bottle or case.

Frank Abarno and Carmine Carbone were found guilty in New York yesterday on the charge of having made and placed a bomb in St. Patrick's Cathedral on March 2. The jury recommended clemency for both men.

Dr. Ryan, American Red Cross physician, has contracted typhoid fever, and is in a critical condition in a hospital at Belgrade, Serbia.

Cook's Cotton Root Compound.

A safe, reliable regulating medicine. Sold in three degrees of strength—No. 1, $1; No. 2, $3; No. 3, $5 per box. Sold by all druggists, or sent prepaid on receipt of price. Free pamphlet. Address: THE COOK MEDICINE CO., TORONTO, ONT. (Formerly Windsor.)

Your Coat or Pants

or both may need a little sprucing up after a hard week's wear. Don't trifle with them yourself. You will only lose time and you might spoil them. Send them here and you will have the satisfaction of knowing they will be cleaned and pressed to perfection. We take the greatest possible pains with our work, which is why we now enjoy such a large trade. It may be our low prices account for it, too.

Parker's Dye Works
R. M. BEACH, Prop.,
177 Charlotte St. 'Phone 25.

Deep Rock Lithia
King of Table Waters

Wholesale Distributing Agents—

D. KNOX SODA WATER CO.
MANUFACTURERS
GINGER ALE
LEMON SOUR
CIDER VINEGAR
PHONES Res 61 Works 232 384 QUEEN ST.

Lackawana
COAL
THE BEST
TERMS: NET CASH.
Trucking Orders Promptly Attended To
Peterboro Fuel & Transfer Co.
Phones 270-261-362

Burn Hicks'
GRAVITY SCREENED.
Scranton Coal
First-class
Mixed Wood and Tamarac
Robert Hicks
Office & Yards—Murray St., cor. Bethune St. Phones 47 & 48. Office and Yards—Charlotte St. cor. Bethune St. Phone 847.

COAL
When you hear some people talk, you get the impression that business has gone to smash and that everybody is going broke. WEIR & McCARTHY have worked full time and sold more coal than ever before, which shows that good coal is still in demand and that some people are doing business.
So cheer up.
WEIR & McCARTHY
Telephone 96.

Burn Scranton
COAL
CEMENT and SEWER PIPE
sold by
H. B. Taylor & Son
Aylmer and Wolfe Sts.
Both Phones, 209.

LEHIGH VALLEY COAL
The Coal That Satisfies
All sizes kept constantly on hand.
—also—
CANADA CEMENT
in any quantity
HARD & SOFT WOOD
Always in Stock
CUT AND SPLIT IF DESIRED
J. E. A. Fitzgerald
254 Brock Street
PHONE 111.

COAL
Best Quality Lehigh Coal properly screened.
Winter Cash Prices—
Stove - $7.50
Chestnut 7.75
Pea - - 6.50
Remember, all orders of one ton and over weighed on Market Scales.
R. W. Davidson
171 Antrim St. Phone 1269

LUMBER
Builders' Materials of all kinds—Shingles, Scantlings, Joist and Bill Stuff, Mouldings, Casings, Base and all kinds of finish. Boxes and Box Shooks, Slabs and Mill Wood.
Alf. McDonald Estate
Point St. Charles Mills

A War On Waste

Economy is best practised by cutting out waste. One bar of N.P. SOAP costs 15¢ and contains more and better soap than four or five cakes of other kinds at 5¢ a cake. Why not save the 10¢ by cutting up the soap yourself? N.P. SOAP has been Made in Canada for over 35 years

FARE $3.00 DAILY BETWEEN BUFFALO & CLEVELAND

C&B LINE

The Great Ship "SEEANDBEE"

The largest and most costly steamer on any inland water of the world. Sleeping accommodations for 1500 passengers.

"CITY OF ERIE" —— 3 Magnificent Steamers —— "CITY OF BUFFALO"

BETWEEN

BUFFALO—Daily, May 1st to Dec. 1st—CLEVELAND

Leave Buffalo . . . 9:00 P. M. Leave Cleveland . . . 9:00 P. M.
Arrive Cleveland . . . 7:30 A. M. Arrive Buffalo . . . 7:30 A. M.
(Eastern Standard Time)

Connections at Cleveland for Cedar Point, Put-in-Bay, Toledo, Detroit and all points West and Southwest. Railroad tickets reading between Buffalo and Cleveland are good for transportation on our steamers. Ask your ticket agent for tickets via C. & B. Line.

Beautifully colored sectional puzzle chart, showing both exterior and interior of The Great Ship "SEEANDBEE" sent on receipt of five cents to cover postage and mailing. Also ask for our 24-page pictorial and descriptive booklet free.

THE CLEVELAND & BUFFALO TRANSIT CO., Cleveland, Ohio

Have You Seen Our Latest Match?

ASK FOR

"The Buffalo"

Look for the Buffalo on the Box

A Photograph

of one's self carries with it the personal element so essential to Easter giving — and it is so inexpensive.

Make the appointment at

THE

Cowan Studio

CHARLOTTE St.

Phone 626

OLDEST RATCATCHER DIES.

London papers find space for extended notice of the death of John Dalton, the oldest rat atcher in the country. He died at Southwark in his 91st year. Dalton came of a family which for over 200 years has carried on a rat-catching business in Southwark. They discarded the use of poison and had a secret method of enticing the rats from their retreats and killing them. The secret was handed down from father to son, and jealously guarded. Thirty years ago the elder Dalton retired and left his business and his family secret to his son, John.

The Daltons held contracts with the leading railway, steamship and dock companies, and their captures often ran into thousands. The elder Dalton travelled to his work in an aristocratic landau, and was often seen in London emerging from the big London hotels in his fine clothse, but with a bag of rats in his hands, which he turned over to the coachman.

He was a prominent follower of sports a generation ago, and often hobnobbed with kings and princes in the sporting rendezvous which they visited on their trips to London. The funeral of Dalton was "attended by all the chief rat-catchers in London."

Donald Kerr, aged 79 years, a farmer, while suffering intense pain from a prolonged illness, drowned himself in a cistern at his home at Kincardine.

A time bomb was placed in the seven-storey plant of the Cudahy Packing Co. at Kansas City, and wrecked it, with a damage of $750,000. It was at first believed the terrific explosion was caused by ammonia in the cooling pipes.

INTERVENTION IS NOW CERTAIN

Italian Cabinet Has Decided Important War Measures

LONDON, April 14.—An order is printed in The Military Journal of Rome directing all Italian army officers to dull the metal on their uniforms and the scabbards of their swords. This is a measure which usually is adopted on the eve of war.

After receiving a warning from the Minister of War that in case of mobilization the public schools could be used to house troops, the municipal council met Monday night to discuss what measures would be taken in such an emergency. It was decided to have school sessions continued in hired buildings, substituting women for male teachers who would be called to the colors. It also was decided that so far as possible street cars and other public utilities would be operated by women, provided mobilization resulted in a shortage of male employes.

The Daily News publishes the following from its correspondent in Rome:

The Cabinet Council yesterday decided several important military measures, the nature of which is withheld, but they are undoubtedly connected with Italian intervention in the war, which any Austro-German effort now is absolutely powerless to avert.

I am informed from an authoritative source that negotiations have been successfully initiated between the allies and Italy as a prelude to the settlement of various questions, which it is necessary to decide before the intervention comes.

The most important of these questions is that of a Serbian port on the Adriatic. This has been practically solved and Italy's rights fully recognized, aspirations guaranteed and the protection of her interests assured.

The time when Italy will join the allies is not far distant, but it is not likely to be prolonged beyond the beginning of May.

It is possible that intervention may be announced when Parliament reopens on May 12, although, according to the Constitution, the King is entitled to declare war, the Parliament's opproval not being necessary.

The Paris Temps says the Italian Government has removed all the art treasures from the museums and churches in Venice to Florence, in the belief that an Austrian fleet would bombard Venice if war is declared. The newspaper says the transfer took place at night in order that the population might not be alarmed.

It is thought that a body found in the Thames river ten miles below Chatham is that of Fred Rice, a farm hand.

VOTES' BILL IS HELD UP

Liberals Responsible for Slow Progress

OTTAWA, April 14.—The House in committe of the whole spent the entire day and evening upon the soldiers' vote bill. The measure will no doubt get through committee stages and come up for third reading to-day. Judge Doherty, the Minister of Justice, has been slowly piloting the bill through committee representing the Government in the many debates of the day, in which Sir Wilfrid Laurier, Hon. Wm. Pugsley, Hon. Frank Oliver and other leading Liberals participated.

The discussion was desultory throughout. The strong point insistently urged by the Opposition was the necessity of votes in the field being taken under the direct supervision of a Government commission. Mr. Pugsley suggested a commission of three, one to be selected by the Prime Minister, another by the leader of the Opposition, and the third by these two, or in case of their disagreement, by the Chief Justice of Canada. He said that Parliament could not impose any duties upon officers of the British army. In this connection, he also suggested that the whole bill be referred to a small committee.

Judge Doherty, on behalf of the Government, rejected the commission idea, but declared his willingness to incorporate almost any amendment that might be suggested, which would not destroy the principle of the proposed legislation. It was of no use, however, he said, to propose a smaller committee unless the Opposition would give up their contention that a commission must be appointed. In this connection the Minister stated that the section in the reprinted bill providing for the sending of scrutineers abroad would be withdrawn.

Mr. Verville (Maisonneuve) pressed for an amendment to the bill which would permit railway men to appear before the deputy returning officer and cast their votes either on election day or on the day previous to the election.

After some discussion the amendment was declared out of order.

Sir Wilfrid Laurier made the point that the oath to be administered to the soldier by his commanding officer would have no legal effect. If it was a false oath, he could not be prosecuted for perjury. This was conceded by Judge Doherty, who insisted that administering the oath would bind the conscience of the volunteer even though no penal sanction attached thereto.

Mr. Turgeon (Gloucester, N. B.) thought the bill should go over until the next session. If the measure were pushed through at this time it would give notice to the country that Canada was on the eve of a general election.

Many minor amendments were suggested and accepted by the Government and Judge Doherty amended section 2 of the bill, which relates to the vote in the field in several respects. Indeed so many changes were made although nearly all of them were of little importance, that Mr. Pugsley described the bill as "kaleidoscopic."

Mr. Pugsley offered an amendment providing that the bill should not become operative so far as voting at the front was concerned unless and until it was approved by the British Secretary of State for War. This the Government refused to accept after a prolonged discussion. Notice was given that the same amendment would be moved on third reading.

J. G. Turriff said the bill would be waste paper unless it did meet with the approval of Lord Kitchener. He suggested that the election be deferred until after the war, even though an amendment to the B. N. A. Act be required.

Section two containing nine clauses and dealing with the voting outside of Canada was then adopted.

Wrong Idea of Deity.

TOKIO, April 14.—Addressing a well-attended meeting of Japanese and foreign Christians held in Tokio yesterday, to inaugurate an evangelistic movement preparatory to the International Sunday School Convention of 1916, the Premier made reference to the situation in Europe when he said: "There must be a wrong conception of the Deity in Germany; otherwise this war could not have come."

"One of You Must Come Home."

LONDON, April 14.—The following story is told by The Sheffield Daily Telegraph: "K. of K." heard that a distinguished and recently married officer was being visited by his wife at his headquarters in the field. "One of you must come home," was Lord Kitchener's wire.

Much Work at Small Salary

Medical Health Officer for North Monaghan Asks for Increase

TOWNSHIP MATTERS

Bring About Late Session of Reeve and Councillors

The North Monaghan Council met at the court house on Monday, April 12. It was nearing the midnight hour when Council finally adjourned.

The minutes of last meeting were read and confirmed. Several deputations appeared before Council. Dr. Greer explained his duties as medical health officer and told of the sanitary conditions of the township. He said the sum fixed by township of $50 for his services was entirely inadequate for the work he had to do.

Reeve McIntosh said that complete harmony and co-operation should exist and said the council would deal with the matter.

Joseph Hopkins asked Council to do some road work on a hill near his place as he had been there 17 years and there never had been any work done in that time. He also complained of a neighbor's fence being on the road twenty feet. Moved by Messrs. Forster and Rye that road commissioner for R.R. No. 1 be authorized to repair the road complained of and also to look into the matter of the fence being out on the road and if this is found to be the case to notify the owner to move in to the proper line.

Arthur Reid asked Council for permission to put earth out of the cellar that he intends digging, into a ditch in front of his place on the road. He also asked Council to finish filling the ditch after he had placed what dirt he had into the same. Moved by Messrs Forster and Robson, that the reeve, Mr. Bell, and Mr. Rye be a committee to visit Mr. Reid's place and see the ditch in question and decide what is best to do.

Mr. Mumford of Sawyer-Massey Co., Hamilton, said he was informed that the township intended buying an engine to operate the stone crusher. Reeve McIntosh said township was not in a position to talk business this season.

Moved by Messrs. Rye and Bell that the clerk notify J. T. O'Connell to remove his fence back of St. Mary's street forthwith. Mr. Delide appeared personally in regard to this matter and Council had previously received a petition with the request.

Moved by Messrs. Rye and Robson that the clerk notify the City of Peterborough to stop immediately drawing sand or earth from North Monaghan from the new outfall sewer on King George Street. Also that the city be asked to give a statement as to who is going to fill King George street up to a level with the man hole on King George Street near Lock Street.

Offer of Settlement.

Mr. Wearing's communication was read, stating that Mr. Geo. Lockie would accept $500 and a new fence along his property in full for his claim or $600 and he would build the fence.

Moved by Messrs. Forster and Rye that the reeve and township solicitor be given full authority to reply to Mr. Wearing's communication, also that he be given full power to act in the matter.

The following charity bills were presented for payment:

Ben McCoy, coal supplied for J. Waterson in November and February	$ 7.75
Ben McCoy, wood for same	5.75
J. E. A. Fitzgerald, wood	32.15
J. D. Manley, groceries	22.37
W. J. Buyers, groceries	45.33
A. E. Saunders, groceries	47.03
S. E. Moncrief, milk	2.03
Total	$162.41

Moved by Messrs. Forster and Robson, that the charity bills be paid.

Moved by Messrs. Robson and Rye that the clerk have prepared a by-law according to terms of agreement (prepared by Mr. Peck) between the townships of Smith and North Monaghan regarding the maintenance of the boundary road.

Moved by Messrs. Bell and Robson, that by-law 705 be read and finally passed reappointing fence viewers and pound keepers the same as last year with the acception of Harry Adamson to take the place of John McIntosh and John Rutherford to take the place of Jos. H. Bell.

John Harper was also reappointed a member of the board of health.

Moved by Messrs. Forster and Bell that the reeve be appointed to interview Dr. Greer to try and come to some settlement regarding the doctor's salary.

The following bills were presented for payment:—

Times Print Co.	$32.45
Lawrence Michaels, repairing R. D. No. 3	3.00
Jas. B. Fowler, wood for town hall	3.25
Pay sheet R. D. No. 1	7.30
Pay sheet R. D. No. 1 and Cavan Boundary	5.00
Total	$51.00

Moved by Messrs. Robson and Rye that the above accounts be paid.

Moved by Messrs. Bell and Robson that the sanitary inspector be paid his salary, $50.

Mover by Messrs. Forster and Bell that Mr. Rye employ men on the charity list to rake stones off the road for No. 6 division, and also break the same.

Moved by Messrs. Bell and Rye that Council meet at town hall as Court of Revision at 1 o'clock p.m., May 27.

Council adjourned.

VICTORY FOR RUSSIANS NEAR USZOK

The Russians Capture Heights Along Ondawa River

PETROGRAD, April 14. — Extremely desperate fighting in the direction of Uszok Pass resulted in an important victory for Russian arms, the War Office announced last night. The fighting developed with great intensity from the direction of Bartfeld to the direction of Styr and Russian corps advanced along both banks of the Ondawa river, south of Stropko. Northwest of Telepotch, several heights were captured by a brilliant attack and nearer Uszok, the success won brought with it the possession of the heights in the regions of the villages of Bukovitz, Beneff and Vysokonizy. Twenty-seven hundred prisoners were captured by the Russians in this section, including 53 officers. The Russians also captured one piece of artillery and 20 machine guns.

The Austrians and Germans who have been hurried to the succor of their hard-pressed countrymen delivered a series of costly and impetuous attacks in great strength in attempt to harass the Russian communications on the heights south of Volosaate, especially in the region of Kosiouwka, and suffered enormous losses, and every huge onset ended in defeat.

Fighting has again been started in Bukowina, where the Russians have so far been content to stand on the defensive. The Austrians delivered furious attacks on an extended front in the direction of Zale Szezyky, north of Czernowitz, under cover of impenetrable darkness and in the midst of a torrential rainstorm. The Russians met these rushes with the bayonet and maintained their ground with success.

Germans continue to attack the Russians on the front west of the Niemen, but these are being repulsed as soon as delivered.

Great masses of German reinforcements are still attempting to save the desperate situation of the Austrian main army. The Bavarians, who were too late to prevent the Russians from occupying the entire ridge of the middle Carpathians from Mezrolbercz to Uszok Pass, have joined Gen. Litzinger's army, which is now composed of seven German corps, supported by Austrians from Transylvania. They have begun a formidable attack on the left wing of the Russian army which is invading Hungary. There has been terrific fighting since the end of last week for the possession of the mountain section of the Stryjmunkacz road.

It is believed that the Kaiser personally assured the Hungarian leaders that he would treat their cause as his own. He ordered his troops to yield nowhere. The personal impatience of the Kaiser in the face of the great strength of the Russian spring campaign now developing is seen in his insistance that Von Hindenburg should attempt another general attack from East Prussia.

The following official statement concerning the campaign on the western front was issued by the French War Office last night:

"The day was calm along the whole front. We maintained and consolidated our positions at the different points where we had made progress during the last eight days.

"Our aviators successfully bombarded military hangars at Vigneulles, in the Woevre, and dispersed, not far from Vigneulles, a battalion on the march."

BIG RAID BY ZEPPELINS

Scheduled for August Says Count

PARIS, April 14. — Count Zeppelin's secretary has made the following statement to a representative of the Constance Nachrichten: "Our air fleet now comprises 1,366 units, of which 36 are dirigibles. We have had far heavier losses than anticipated, but July 15 we are to deliver 15 airships of greatly-perfected type, each being armored and capable of carrying two tons of explosive. With these we shall be able to undertake safely London expeditions in the thickest fogs and on the blackest nights.

"We contemplate an excursion to London, not simply a reconnaissance like our recent Paris success, but a veritable war edition. We shall attack London with two squadrons of five dirigibles, regardless of possible losses. But we don't expect to undertake this great aerial attack until all new units are ready. That will be about August when the great offensive ordered by the Kaiser takes place. We shall employ a new process causing atmospheric perturbations which will make it impossible for the enemy machines to cross German lines without dropping like flies."

Russian Princes Escape.

GENEVA, April 14.—Two Russian princes and a Russian count have escaped from the Austrian detention camp at Milowitz. They are Prince Vladimir Jaswill, Prince Michel Wukotic, and Count Tolstoi, son of the writer. They were not on parole, and it is believed they have been successful in reaching the Russian lines. Count Tolstoi is 23 years of are.

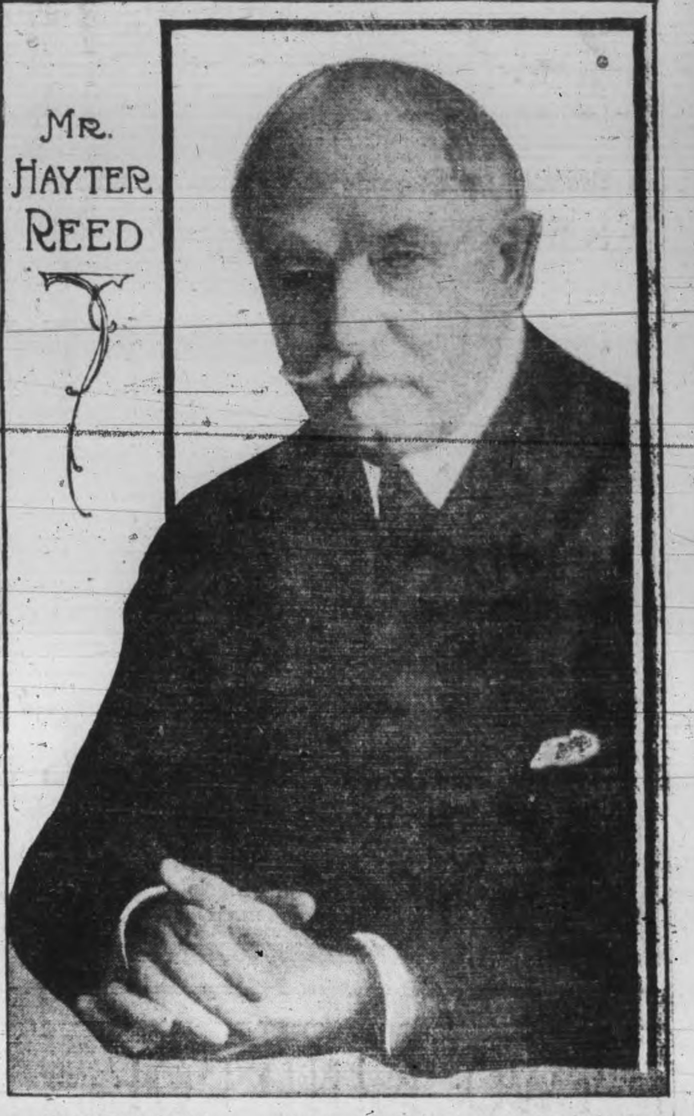

MR. HAYTER REED, manager of the C. P. R. hotel system, has had a more varied and picturesque experience than falls to the lot of most. On the 1st of April he retires from active service. Mr. Reed was in the Northwest when that vast region was given over to wild Indians who were in a state of nature except for a breech clout; when the buffalo were in millions; when Fort Garry (now Winnipeg) was a trading post and held a few people; when there was neither town nor city but vast wilderness. Mr. Reed was acting brigade-major of the 6th military district in 1870; he was transferred to the Northwest force and stationed at Fort Garry, and he acted as its adjutant until its disbandment. Transferred to Indian Department, he rose, successively, to be Indian agent, assistant manager, commissioner, and deputy superintendent of Indian affairs for the Dominion, and retired in 1897. He was a member of the Northwest Council, and, for a time, acted as lieutenant-governor for the Territories. Fifteen years ago he entered the service of the Canadian Pacific, as manager of the Chateau Frontenac at Quebec, and became, in time, manager of the entire hotel system of the company.

In the course of some fugitive talk about his early days Mr. Reed said, "They could not keep the Indians on the reservation so long as the buffalo were on the plains. They used to set fire to the prairies, and then the buffalo would come north. I have seen them in millions on the plains. The Indians would stalk the buffalo on horseback, and then shoot what they wanted—throwing a knife or blanket beside the carcass to indicate ownership. Then the squaw, or squaws, for a good hunter always had more than one—would come in carts, which held their lares and penates—and skin the buffalo and bring to their encampment the best pieces of meat. That was their sole food, for the wild Indians grew nothing. They might eat wild parsnips, some of the varieties of which are very poisonous. That was their life until the buffalo disappeared; and the buffalo disappeared a little more quickly, at least on the American side, on account of the bounty offered for killing them."

Mr. Reed was a volunteer in 1870 under Lord Wolseley in connection with the Fenian Raids. He was on duty at Cornwall and the west in that connection; but his early experiences in the West, when that territory was a sort of No Man's Land, were full of vivid moments, which he promises to recall when he has time to spare for recollections of the past. Mr. Reed had the unique experience of taking part in the Riel Rebellions, and during the first he was captured by the Indians and held hostage for three days.

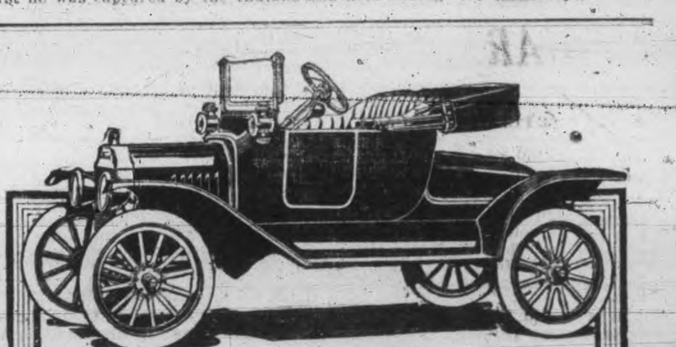

"MADE IN CANADA"

Ford Runabout Price $540

Your neighbor drives a Ford — why don't you? We are selling more Fords in Canada this year than ever before—because Canadians demand the best in motor car service at the lowest possible cost. The "Made in Canada" Ford is a necessity—not a luxury. Touring Car $590. All Ford cars are fully equipped, including electric headlights. No cars sold unequipped. Buyers of Ford cars will share in our profits if we sell 30,000 cars between August 1, 1914, and August 1, 1915.

Duffus Garage

195 Simcoe Street.

JOS. J. DUFFUS, Dealer.

Ford THE UNIVERSAL CAR

An Authoritative Display of NEW MILLINERY

Rarely, if ever, have we had such a charming display of Millinery styles, and all moderately priced. We invite you to visit our showrooms and inspect the last whisper of Fashion.

Mrs. J. Wilson 372 George St. — Phone 35 —

AT THE NEW
TIZ-IT
THEATRE
TO-NIGHT SECRET SEVEN
4 Act Detective Story $200,000 Attraction

TAKE NOTICE!

Your chance is still good to buy Spring Goods at CUT PRICES. While there is any money in town, we are going to have it, regardless of cost price. We are outside the high rent district, and our expenses are the smallest of any dry-goods store in the city. Follow the crowd and save money. Just a few articles we can mention here, but every article in store is treated alike.

ONE LOT OF SUITS made of fine tweeds and fancy mixtures; for men and young men. Retailed for $8.50 and $10.00. Your choice for $5.98

FOR MEN! One group of our elegantly tailored $13.00 and $15.00 Suits for men and young men. Garments that are never cut in price. Your choice for .. $8.48

EVERY SUIT from our entire stock of elegant garments that has been retailing at $17.00 and $20.00 will be sacrificed in this clearance. Elegant Cheviots, Worsteds and Serges. Well tailored. Your choice $10.48

Great Bargains in Men's Furnishings

MEN'S LLAMA CASHMERE HOSE.. Regular 25c, for, pair 19c

MEN'S FINE SHIRTS, fancy stripes and patterns. Regular 75c. Your choice for 49c

MEN'S BRACES—Every pair guaranteed or money refunded. Regular 25c. For, pair 19c

MEN'S WORKING SHIRTS; well made, double stitched. Regular 75c. For, each 45c

MEN'S RAINCOATS; guaranteed waterproof. Many different shades. Regular up to $12.00. Your choice for $4.98

MEN'S SUMMER UNDERWEAR at a GREAT BARGAIN. For, pair 19c

BOYS' SUITS, made in good materials; bloomer pants. Regular up to $5.50. For $2.98

BOYS' ROMPERS, made of nice fine materials. Regular 40c. For 25c

MEN'S PANTS. Great varieties and many patterns. Regular up to $2.00. For 98c

Millinery for 1915

We have a large assortment of new fashionable Millinery which we are offering at GREATLY REDUCED PRICES.

TRIMMED HAT, worth $3.50, reduced to $1.75

TRIMMED HATS, worth $3.00, reduced to $1.50

SHAPES. Regular up to $2.00, for 98c

SHAPES. Regular $2.00, reduced to 75c

LADIES' SPRING SUITS of fine serge; well made; silk lines. Regular $15.00. For $7.98

LADIES' RAINCOATS. Now is your time to get a guaranteed, waterproof coat; different shades and well made. Regular up to $8.00 and $10.00. For $3.98

LADIES' WAISTS, made of fine imported lawn. Regular $1.00 and $1.50. For only 79c

LADIES' CORSET COVERS, nicely trimmed up; all sizes. Regular 30c. For only 15c

LADIES' UNDERSKIRTS, black and white; of extra material. Regular $1.00. For 49c

LADIES' HOUSE DRESSES, made of fine prints and ginghams. Regular $1.50. For 89c

LADIES' FINE HOSE. Regular 25c. For, pair 15c

PRINTS—All colors and many different patterns. Regular 10c and 12c. For, yard 8½c

H. FLORENCE
166 Simcoe St., Peterborough, Ont.

TEN MILES ON SCOUTING TRIP

British Destroyer Goes Into Enemy's Section of Dardanelles

LONDON, April 14. —Reuter's Tenedos correspondent, telegraphing Tuesday, says:

The British torpedo-boat destroyer Renard entered the Dardanelles Monday on a scouting mission, and ran up the straits at high speed for over ten miles, penetrating the waterway probably farther than any of the British ships have yet done. A heavy fire was directed at her, but the destroyer was not hit.

The British battleship London, which followed the Renard into the straits, drew most of the enemy's fire. The batteries on the Asiatic side, especially the howitzers behind Erenkeui, were active, but those on the European side were quiet. Possibly the Turks have withdrawn part of their artillery on the European side in order to be able to mass it quickly at any spot the allied armies may choose for a landing.

The battery bombarded by the Triumph Saturday apparently is permanently out of action.

The weather is rainy and murky, hindering aerial reconnaissances.

The Daily News has the following from Athens: At Adrianople 20,000 Turkish Bashi Bazouks are repairing and putting up fortifications under the direction of Gen. von Sander. These repairs are intended, it is supposed, to offer resistance to the advance on the part of the Russians.

Deals in Lands

Revelations Are Tabled in House of Commons

OTTAWA, April 14.—The remaining reports of Commissioner T. R. Ferguson were tabled yesterday, and they contain a mass of evidence concerning the alienation of the natural resources of western Canada under the late administration. One report deals with the trafficking in Indian lands by three Government officials, Frank Pedley, James A. Smart and W. J. White, in which they made $84,000 profit out of Moose Mountain Indian Reserve lands.

The commissioner states that hundreds of blank tenders were sent from Ottawa to Toronto to be filled in, and then returned to the department, where nearly all were accepted. It is stated that Pedley, then deputy superintendent-general of Indian affairs; White, immigration inspector, and Smart, deputy minister of the interior, had formed a partnership for acquiring and re-selling Indian lands, which were offered for sale by the Government by tender. A. C. Bedford Jones, a Toronto lawyer, tendered for them and held the lands for them. A deed of trust, providing for this said that it was inexpedient that they should tender in their own names.

Harpalyce Had Safe Conduct.

LONDON, April 14. — The Daily News correspondent telegraphs from Rotterdam: "Further facts which I have gleaned to-day regarding the torpedoing of the relief ship Harpalyce render the whole affair more serious than was a first supposed.

"I am officially informed that the Harpalyce, which was returning to America to report to the American Commission for Relief in Belgium, was actually carrying papers issued by the German Minister at The Hague, taking the form of a safe conduct and intended to protect her against attack by the German's submarines while on the voyage to the United States."

SHEEP HUSBANDRY.

Under the title of "The Great Neglect in Sheep Husbandry," which constitutes Pamphlet No. 9 of the Sheep and Goat Division of the Dominion Department of [illegible] Messrs. T. Reg. Arkell and Norman Stansfield, two well-recognized authorities, explain the necessity for the early castration of ram lambs intended for slaughter and the value of docking in the maintenance of health. They consider that both these operations are beneficial and cannot see that, while they are practised in other animals, there should be any hesitancy in performing them on sheep. Ram lambs treated develop in flesh and command a better price in the market, while female lambs being docked escape disease and insect pests by reason of increased cleanliness. Illustrations are given of the methods employed and advice furnished of the desirable age and the advantages that accrue. Farmers would be serving their own interest by sending to the Publications Branch, Department of Agriculture, Ottawa, for the pamphlet.

SUSTAIN CALLS TO MINISTERS

Waterloo Pastor for Millbrook and Garden Hill

At yesterday afternoon's session of Peterborough Presbytery, Rev. Dr. McMillan presented an account of his work in revising the book of praise. The draft of proposed changes in the worship songs will be submitted at the general meeting of the Presbytery of Ontario which takes place in Kingston in June.

Calls to three ministers were sustained. Rev. Mr. Bennie, a graduate of Knox College has received a call from Grafton and Vernonville. Mr. Bennie is prepared and accepted and arrangements for his induction and ordination will take place at Grafton on Tuesday, April 27th, at one oclock.

Rev. Mr. Ross, Rev. Mr. McCullough, Rev. Mr. Horne, Rev. E. A. Thompson, will take part in the induction.

A call to Rev. Mr. Lee, late of Waterloo, from Millbrook, and Gardan Hill, was sustained. Arrangements will be made for his induction of Millbrook on Thursday, April 29th at two o'clock.

Rev. Geo. Craw, Rev. Mr. McConnachie, Rev. Mr. McDonald, and Rev. Mr. Bennie will conduct the induction service.

A call from Pontypool, Ballyduff, and Janetville to Rev. W. S. Maybon, graduate of Knox College, was sustained. His induction and ordination will take place at Ballyduff on Friday, April 30th, at two o'clock.

Rev. Mr. Craw, Rev. Mr. Robinson and Rev. Jas. Rollins will conduct ordination and induction services.

Tonight Rev. Mr. Robinson will be inducted as pastor of the Presbyterian Church, Lakefield. Rev. Mr. Brown, Rev. George Brown of Campbellford, Rev. Mr. McDonald and Rev. J. A. MacKenzie will conduct the induction service.

A deputation from St. Paul's Sunday School, consisting of Mr. S. J. Keyes, Miss Bennet, and Miss Munro waited upon the Presbytery presenting the needs of special hymns for the beginners' department of the Sunday School in the revised book of Praise. Mr. Keyes was spokesman.

A PICTURE OF

(Continued from Page 1.)

and on each subsequent Thursday at the same hour until further orders, under Act. S. Major Succee.

3. The captain of the week until further orders will act as Acting Adjutant.

4. The C. O. has been pleased to make the following promotions:—

B. Co.—To be Col. Sergt., Sergt. J. Miller, Vice-Sergt., Succee, acting Sergt. Major. To be corporal, Pte. W. H. Munro.

D. Co.—To be Sergt., Pte. Smedmore; Vice-Sergt., Tobin who reverts back to the ranks.

By order,

K. G. LECH, Capt.
Act. Adj

$10 To Be Withheld.

OTTAWA, April 14. — According to militia orders, the sum of $10 is to be withheld for a period of six months from the pay of every man enlisted on or after the 1st of March, 1915, for overseas service. This amount is to provide for the cost of civilian clothing to men discharged within six months of their enlistment and also to partly compensate the Government for military issues made to men who subsequently desert.

After six months' service or on termination of engagement, the amount may be repaid and civilian clothing issued free on discharge.

As the quota for remount service in England is now over strength, the recruiting in Peterborough has been discontinued. The number taken from this city is not known as yet, but it is expected that it will be small.

Some 270 were present at the parade, of these between 30 and 40 were recruits.

Major Hocusell's lecture on Musketry in the recreation room was well attended and much appreciated.

MAY BREAK UP

Thirty-second Battalion Fears Draft Into Other Forces

LONDON, April 14.—Officers and men of the 43nd Canadian Battalion, which since its arrival in England has been stationed at Shorncliffe, are considerable uneasy concerning their future. Briefly the fear is that the battalion is in danger of being virtually disbanded in order that its present personel shall be used as reinforcing drafts for battalions already on active service on the continent. The prospect arouses little less than dismay among both officers and men. The 32nd battalion was raised in Saskatchewan and Manitoba from the cavalry regiments.

The great proportion of the men enlisted at the personal invitation of individual officers, or at any rate were attracted to service in the battalion by the prospect of serving under officers whose leadership they valued for special reasons. It is felt if members are used merely for filling gaps in other battalions the feeling of esprit de corps created within the last five months will be destroyed at a stroke while the future will hold out the rather cheerless prospect of men serving under strange officers and officers commanding a strange set of men.

SUBMARINES ARE IMPROVED

Edison's Invention Will Revolutionize Under Water Craft.

NEW YORK, April 14.—It was announced yesterday, on behalf of Thomas A. Edison, that a new form of storage battery is being made for the United States submarine L-8, under construction at the Portsmouth, N.H., navy yard, which will do away entirely with the chief danger now existing in the operation of submarines—the danger of the crew of chlorine poisoning. Other improvements are claimed for the new battery, among them being the lengthening of the vessels under sea cruising radius to 150 miles.

It is claimed that in addition to eliminating the peril of chlorine poisoning the submarine could remain submerged for 100 days without danger, of asphyxiation to the crew.

Miller Reese Hutchison, chief engineer at the Edison plant in Orange, N.J., who made the announcement, said that the danger of chlorine poisoning was eleminated by the substitution of a potash solution for sulphuric acid, which is used at present in the batteries. The potash, he said, would purify the air in the submerged vessel, absorbing the carbonic acid gas exhaled from the lungs. The lead lining of the hard rubber battery jars, Mr. Hutchison said, also will be dispensed with. The only metals in the new batteries will be nickel and steel. The batteries have been tested for two years, it was said.

APSLEY

Apsley, April 14.—Mr. Jos. Carroll, teacher of No. 1 Anstruther, has returned to resume his duties after spending his holidays at his home in Omemee.

Misses Maud and Edith Lean are spending a few days at their home here.

Miss Waterman, one of our former teachers, attended the wedding here last week.

Miss Shirly Windsor, Mr. Reginald Windsor, Mr. J. McColl and Mr. W. Windsor of Peterborough attended the wedding here on Wednesday last.

Mr. and Mrs. Zack Tucker, were in Lakefield last week, attending the wedding of their niece, Miss Ella Knox.

We are sorry to hear that Charles, the little son of Mr. and Mrs. Ephriam Bronson is seriously ill.

One of the prettiest weddings in this part of the country took place at the home of Mr. and Mrs. Alexander McColl on Wednesday afternoon, April 7, when their third daughter, Hester Ann, was married to Mr. William George Johnson, son of Mr. W. Johnson of Anstruther. The ceremony was performed by Rev. E. W. Gardner, Anglican clergyman at 3.30 p.m. in the presence of a very large number of friends and relatives. The wedding march was played by Miss Ella Brown. After the ceremony all joined in singing the hymn "Oh Love Divine." The bride wore a gown of white satin with bridal veil and a wreath of lilies of the valley. She was attended by her sister, Miss Myrtle McColl and Mr. John Coones was best man. A grand wedding dejeauner was served and the evening was spent in dancing. The young couple will reside in the village and have our best wsihes for many prosperous and happy years of wedded life.

THE CANADIAN BANK OF COMMERCE

SIR EDMUND WALKER, C.V.O., LL.D., D.C.L., President
ALEXANDER LAIRD, General Manager JOHN AIRD, Ass't General Manager

CAPITAL PAID-UP, $15,000,000 RESERVE FUND, $13,500,000

EXTENSION OF CANADIAN TRADE

The Bank will make enquiries into the possibilities and requirements of markets abroad for exporters or importers who desire to extend their trade with British colonies or possessions. Owing to the large number of its correspondents and agents it has unusual facilities for this work. S32

Peterborough Branch
W. H. DUNSFORD, Manager

VOTE
FOR EX.-ALD.
Wm. Langford, Jr.
For Alderman North Ward.
The Man With Experience In Civic Affairs

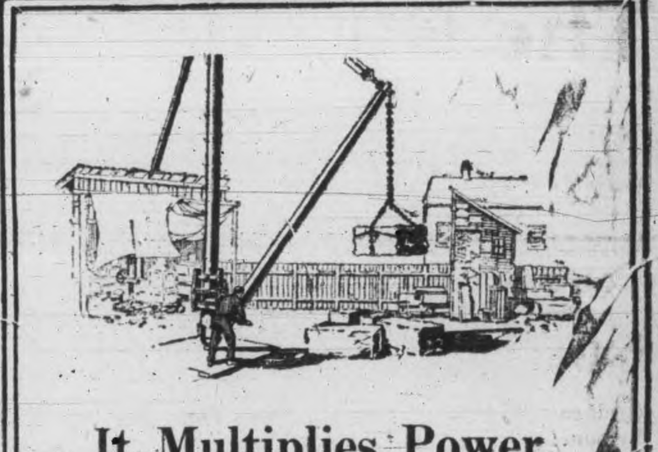

It Multiplies Power.

The telephone, like the crane, multiplies power.

The telephone increases personal efficiency and enlarges the volume of business by extending the field of the merchant's activity.

If the modern business man had to travel every time it was necessary to have a personal talk with a customer or business associate, he would be in the position of a builder without a crane.

Are you using the telephone as you should systematically applying it to the needs of your business?

The telephone, especially the long distance service, makes possible real economy and with it a greater, not a lower, efficiency. A careful study of the subject will repay you.

"Every Bell Telephone is a Long Distance Station."

The Bell Telephone Co. of Canada.

STANDING FIELD CROP COMPETITIONS AND FAIRS

The Ontario Government has given a grant of $24,500 for the Standing Field Crop Competitions and Seed Fairs to be conducted under the auspices of the Boards of Directors of Agricultural Societies.

Competitions will be limited to those who are paid-up members of an Agricultural Society for the current year, and fields entered must be not more than fifteen miles from its headquarters. Competitors will be allowed to make entry in one society only, for one, two or three varieties of crop and only one entry can be made by each kind of crop.

The Government Grant to a society will be $50 for each crop, making a total grant of $150, if the society holds a competition in three kinds of crops. This amount must be supplemented by the society to the extent of $25 for each crop competition, making a total of $75 prize money for each crop, but Directors must decide whether they desire to take up one, two or three crops. The total expenditure by a society would be $75, if three crops are selected.

Seven prizes must be offered as follows for each crop: First, $20; Second, $16; Third, $12; Fourth, $10; Fifth, $8; Sixth, $6; Seventh, $4. These must be paid in full winners without any deduction.

OBITUARY

MISS MAY BUTLER.

The death occurred recently at Los Angeles, Cal., of Miss May Butler, a young lady who had many friends in Lindsay and district. The deceased, who was a relative of the late Michael Guiry, was born in Peterborough, and was a daughter of the late Charles Butler, a former well-known merchant of that city. During her residence in Lindsay she attended St. Joseph's Academy. — Lindsay Post.

MRS. ALEXANDER BEAN.

At the residence of her son-in-law, there died last night Johanna Bean, wife of Alexander Bean, in her 77th year.

Besides her husband she leaves two sons, James, of Alameda, Sask., and William, of Fraserville, and four daughters, Mrs. James McMartin, of Otonabee, Mrs. Albert Thorndyke, city, Mrs. F. Anders, Alberta, and Mrs. George Bradley, of Toronto.

The funeral will take place from her son-in-law's residence, 459 Stewart street, on Thursday afternoon at two-thirty, and proceed to Little Lake Cemetery. Rev. James Rollins will officiate. The family request that no flowers be sent.

LOCAL LADY BEREAVED.

Friends and acquaintances of Mrs. Jas. Downing, 217 Brock St., will be grieved to learn of the death of her mother, Mrs. Wm. H. Harvest at Concord Junction, Mass., on April 12th inst.

Mrs. Downing left Peterborough for her old home to spend Easter and found her mother suddenly taken seriously ill from which she failed to rally. Deceased had been ailing for three years with anaema trouble which was the cause of her demise.

Besides her daughter, Mrs. Downing of Peterborough, she leaves a husband and two sons who reside in Concord Junction.

Interment will be in Bridgeport, Conn.

MRS. J. B. PENTLAND.

The grim hand of death once again invaded the ranks of Peterborough's almost lifelong residents this morning, cutting short the life of Mrs. J. B. Pentland, 16 Benson avenue, who passed peacefully to her reward at 5 o'clock after an illness of some five weeks' duration. Those who had the pleasure of her hospitality and friendship will deeply deplore her untimely loss. During her life here she unconsciously won for herself a circle of warm, sincere friends, who unite in extending to the sorrowing family and relatives their most heartfelt sympathy.

The late Mrs. Pentland was stricken with a severe cold, which developed into pneumonia, and this coupled with a weak heart militated against her recovery and slowly brought about the end. She came to this city when but three years of age, and had been a resident of it for an uninterrupted period of fifty-seven years. She was one of the active members of George Street Methodist Church, and displayed a keen interest in the various women's organizations affiliated with it, and for fourteen years was recording secretary of the Women's Missionary Society. Thirty-four years ago she was married to Dr. J. B. Pentland, dental practitioner, George street.

She leaves a family of three daughters, all at home; Olive, Hazel and Gladys. Five brothers also survive, viz.: Charles and Samuel Clegg, of Peterorough, Richard, of Wingham, Abraham, of Batavia, N. Y., and Col. E. B. Clegg, of Peterborough, now with the first Canadian contingent.

Arrangements have been made for the funeral on Friday afternoon at three o'clock to Little Lake Cemetery, service at the house at two-thirty, Rev. R. G. Peever, of George Street Church, officiating.

MY SYSTEM OF EYE EXAMINATION

Is that which has been recently adopted by the leading Eye Specialists of America.
A prominent Physician the other day remarked, "I wish to congratulate you upon the quality of the service you have given in every case which I have recommended to come to you."
We have every modern equipment for accurate Eye-Sight Testing and carry in stock all the latest mounts, in eyeglasses and spectacleware. We manufacture and grind "PEBLO" Quality Lenses exclusively. All work positively guaranteed.

A. A. FOWLER, Phm. B., Eyesight Specialist
Oph. D. Chicago. Ref. D.O. Toronto. Optical Parlor and Lens Grinding Plant
WITH Nugent Drug Co., 386 George-st.

CAVAN NEWS

Cavan, Aril 14.—Mrs. Bateer, Sr., is very ill with pneumonia.

Miss Pearl Tinney and Miss Myrtle Swain returned home Saturday evening after visiting friends in Mariposa.

Mr. Harry Tinney spent Saturday in Lindsay.

Miss Iva Harkness is ill with measles.

Mr. Robt. Hutchinson has returned from Toronto but not much improved in health we are sorry to say.

The Farmers' Club held a shadow social on Tuesday evening in the Fairmount school house.

Mr. and Mrs. N. P. Hetherington of Peterborough spent Monday with friends here.

Mr. A. Carr we are sorry to say is very ill.

Mrs. D. H. Smith of Springville and Miss Smith of Millbrook, visited Cavan friends on Wednesday.

Master Errol Fallis has returned to his home in Manvers after spending Easter with his grandparents, Mr. and Mrs. White.

Mr. David White has purchased a new driver from Mr. Bothwell.

Douglas Bros. shipped a carload of cattle to Toronto on Saturday.

Mr. Harold Baptie is able to be out again after an attack of measles.

AN IDEAL VACATION TRIP FOR YOU!

How to Enter the Contest

Nominate yourself or a friend today—**THIS MINUTE.** Call up on the telephone No. 189 or drop a card to the contest manager, and you will be supplied with the necessary information and stationery. Get your friends and acquaintances who are not taking The Review to subscribe. If they are already subscribers, get them to pay all past due accounts and then subscribe for a year or two in advance. See everybody—it makes no difference where they live. You will receive votes for all the money turned in for or by you. Write to your friends—all of them. Early energy spells success. A few short weeks of hustling will make you the winner of one of the greatest trips ever offered by a newspaper. Your friends will subscribe for The Review and will be pleased to help you. Give them the opportunity. Clip out the nomination blank and send or bring it to the contest office. Everything will be made plain to you. Do it now.

Twenty-One Days Touring America

Four Women will take a Trans-Continental Tour and see the Wonderful Panama-Pacific Exposition at San Francisco. The Review will pay the bills.

Who May Enter

Any woman, single or married, over sixteen years of age, of good moral character, is eligible. Candidates may enter their own applications, or they may be nominated by friends. It costs nothing to enroll, it costs nothing to win. There are no strings attached to the offer. It is not necessary that candidates be subscribers to The Review. The only restrictions are as to age and character.

How Votes Will Be Issued

Each copy of The Review will contain a coupon, which, when properly filled out, will entitle the holder to 25 votes. Votes will also be issued on paid-in-advance subscriptions to The Review in proportion to the length of time such subscriptions are paid in accordance with the schedule.

RULES

RULE NO. 1.—The contest opened on April 12th, and closes on June 5th.

RULE No. 2.—Any woman over sixteen years of age, married or single, of good moral character and reputation, residing in any of the contest districts, may enter the contest by making out one of the Application Blanks (ask for blank) and sending or bringing in her application to the Contest Manager, The Review.

Candidates must enter from the district in which they reside.

The Contest Manager is to decide any question regarding proper districting of candidates.

Candidates moving from one district to another, after having been nominated, will be retained in the district from which they first nominated.

Nominations of candidates may be made by anyone at any time during the contest without cost.

The management of The Review reserves the right to reject any nomination or application at its discretion.

Any contestant wishing to have her name withdrawn from the list of candidates, must write or call personally, as positively no telephone withdrawals will be considered. No candidate's name can be substituted for another.

The first publication of the names of candidates will appear this week.

DISTRICTS

RULE No. 3.—There are four separated istricts from which to enter, as described elsewhere.

Contestants will compete only against candidates in their respective districts, but may secure subscriptions anywhere they choose.

Four Free Trips

ONE FOR EACH DISTRICT

DIST. NO. 1. All that territory inside the city limits east of Aylmer street.

DIST. NO. 2. All that territory inside the city limits west of Aylmer street.

DIST. NO. 3. All of the West Riding of the County of Peterborough, including Lakefield.

DIST. NO. 4. All of the East Riding of the County of Peterborough, not including Lakefield.

There will be two winners in the city of Peterborough and two winners in the territory outside the city of Peterborough.

The Vote Schedule

The Review (Daily)	6 mos.	$2.00	3,000 votes
The Review (Daily)	1 year	4.00	8,000 votes
The Review (Daily)	2 years	8.00	20,000 votes
Outside the City.			
The Review (Daily)	6 mos.	1.50	3,000 votes
The Review (Daily)	1 year	3.00	8,000 votes
The Review (Daily)	2 years	6.00	20,000 votes
The Review (Weekly)	1 year	1.00	1,000 votes
The Review (Weekly)	2 years	2.00	3,000 votes

NOMINATION BLANK

GOOD FOR 5,000 VOTES

The Review World's Fair Contest

I hereby nominate ....

Whose Address is ....

Nominated by ....

Address ....

This nomination blank is good for 5,000 votes, but only one nomination will be counted for each candidate.

Address All Communications

Review Contest Manager

Peterborough, Ont.

Hunter St. - Telephone 189

VOTING

RULE No. 4.—Each issue of The Review will contain a ballot good for 25 votes, when properly filled out with the name and district of the candidate to whom it is to be credited. No daily vote coupon will be printed in The Review during the last week of the contest. Votes can be obtained only by being clipped from The Review, or secured through the regular subscription channels.

Votes will be issued on paid-in-advance subscriptions to The Review during thel ife of the contest, for no shorter period than three months by carrier or six months by mail. Candidates are not permitted to buy or sell votes. No votes will be sold for money or other consideration and can be obtained only by being clipped from The Review and by being issued on paid-in-advance subscriptions.

Votes cannot be transferred from one contestant to another. Should a candidate withdraw from the contest, her votes will be withdrawn. Votes once withdrawn cannot be recovered.

A committee of three responsible business men will act as a Board of Judges on the last day of the contest, and after a count of the votes will declare the winners. The decision of the Board of Judges to be final and admit of no appeal. On the morning of the last day of the contest the ballot-box will be turned over to the judges, who will lock and seal it, and it will remain sealed until opened by the judges for the final count. In case of a tie, the two contestants tying for the trip will be sent.

RULE No. 5.—No salaried employes of The Review or close relative of same is eligible to enter this contest.

RULE No. 6.—No statement or promise by any solicitor or agent varying from the above rules as set forth will be recognized by The Review.

WINDSOR
DETROIT
CHICAGO
DENVER
OMAHA
COLORADO SPRINGS
AMERICAN ROCKIES
SALT LAKE CITY
OGDEN
SAN FRANCISCO
PORTLAND
VICTORIA
VANCOUVER
CALGARY
WINNIPEG

Many very wonderful sights will be witnessed by The Review Tourists: The Panama-Pacific Exposition at San Francisco — the greatest exposition the wor ld has ever seen. It will cost $50,000,000 when complete: Grand Canyon of Arizona; The Garden of the Gods and Pike's Peak; The Royal Gorge; San Francisco, destroyed by earthquake and fire but a few years ago and rebuilt better and more beautiful than ever. Lower California, the most beautiful section of America, The Big Trees, etc.

EXTRA--Read Carefully

There Are Four Districts.

One Candidate Will Go From Each District.

A TOUR THAT TAXES IN DESCRIPTION THE ENGLISH LANGUAGE

BRINGING UP FATHER

BY GEORGE McMANUS

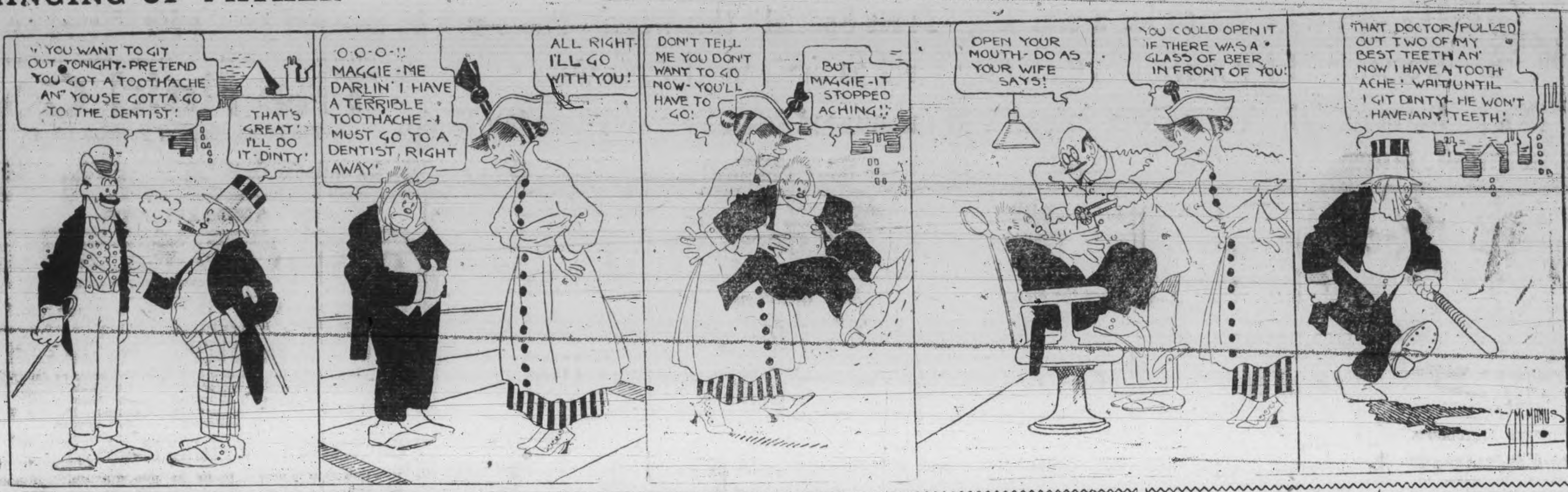

SPORTING NEWS

TOM FLANGAN ON JACK JOHNSON

By Tom Flanagan in the Toronto Telegram.

I have been asked many questions by the sporting fraternity since my return from Havana about the great contest between Jess Willard and Jack Johnson. The most frequent question that I have fired at me is this: Why did such a feeling against Jack Johnson exist the whole world over?

I have never been able to answer that question to my own satisfaction, for I have never quite understood why the sporting world took such a view of his case.

In the past fifteen years I have been playing and battling with this sporting world, and I have looked at it from every angle. At its best, it is fickle, and the champion of one day is lost and forgotten the next. In my dealings with sporting characters I have tried to be fair with them all. A man's color or his creed made no difference with me. If the man could be the best in his class, I looked on him as a genuine champion.

Jack Johnson has always been to me a great big, good-hearted, smiling fellow, who in my opinion should have had a bunch of friends. Of his ring ability I never had any doubts. I still think that in his day he was the most scientific heavyweight boxer in the history of the ring.

But to get back to all this feeling against him as a champion. It did exist, and up to the moment that he lost the championship it was evident at all times.

I have heard at times how famous athletes have shown great sporting spirit, but it reminded for Jack Johnson to show me the grandest piece of sportsmanship I have ever heard of in my career as a sporting man.

When the colored man went into the ring at Havana to meet this giant white man, sentiment was overwhelmingly against him the world over. He had been guilty of offences unhesitatingly condoned in the case of white men in similar circumstances.

Only a few who witnessed the contest hoped for a victory for the negro. All through the fight he was subjected to insulting remarks from the spectators, and badgered by the friends of his opponent.

And when, from sheer exhaustion he fell, and could not rise within the given time, was assisted to his corner and revived, he remarked with a feeble smile, "The best man won."

Can you beat that, from an uneducated negro, who had very little reason to cherish much love for anyone belonging to the white race?

When I saw that smile and heard the remark from a beaten man, I said to myself: Public opinion will never change me—Jack Johnson was a champion indeed.

The real victor in a big contest is the man who can accept his defeat cheerfully and can give full credit to his opponent for superior skill or endurance. I claim that Jack Johnson had a better appreciation of the real spirit of sport than the thousands who jeered at him when he fell, and the many hundreds of thousands everywhere who desired his downfall merely because his skin was of a different color than theirs.

I have known many white fighters who would not have accepted defeat as did this hated negro pugilist, who, in spite of his environment and the so-called brutality of his profession, discerned the real factor of real worth in the whole business when he smilingly conceded that he had been defeated by a better man.

This should mean a great deal to the sporting fraternity when I tell you that Johnson's pride in ranking as the heavyweight champion was almost beyond understanding. It meant more to his vanity than a great many thousand dollars would ever be able to buy.

And in the moment of his defeat, when all was lost and he could almost see his remaining few friends slipping away from him, this terribly disliked champion was a big enough man to give full credit to his conqueror.

COSY DOLAN.

Through a typographical error in the record books, says the Ottawa Citizen, Cosy Dolan of Ottawa, is beaten out of one thousand accepted chances at first base last year. The baseball guides credit Cosy with 334 put outs instead of 1334.

Out of 1464 chances at first base last season, Dolan slipped up only seventeen times. He has 113 assists which is rather unusual for an initial sacker. Dolan asked that he be traded to another club this season, as he figured he had been three years with Ottawa and the fans were tired of him. The Ottawa Club can't see it at all. In the first place it would be the hardest thing in the world to replace the Wilmington boy. He is a sure hitter and a consistent hitter. When on his stride Cosy is a 340 walloper of the clean-up variety The big fellow will be back again at the right hand station and the fans will be glad to see him.

LAWN TENNIS

The Peterborough Tennis Club has lost several of last year's members and before definite plans can be made for the coming year it will be necessary to launch a campaign for new members. It is understood that the Lawn Bowling Club does not anticipate renting the tennis courts this year and if the tennis club rents their division of the grounds, it will have to have a larger membership. The exact steps to be taken by the officers of the club will be made known after Friday night's meeting of the Bowling Club.

Insurance on Evelyn Paid.

WASHINGTON, April 14. — The Government war risk insurance bureau paid its first claim yesterday during the European war. Its warrant for $401,000 was drawn in favor of Harris & Vose, of New York, owners of the American steamer Evelyn, sunk off the coast of Holland, supposedly by a mine, Feb. 20.

The Evelyn was the first American boat lost during the war. Of the amount paid $301,000 was for her cargo of cotton and $100,000 for her hull. Necessary proof of loss reached the Treasury Department April 1.

Alderman Charged With Forgery.

ST. LOUIS, April 14.—August H. Frederick, who last Thursday was elected president of the St. Louis board of aldermen — a position in which he would share with the mayor and the city controllers the responsibility of drafting the annual city budget — yesterday was indicted for forgery in the first degree.

The minimum penalty for forgery in the first degree is 15 years' imprisonment.

Blow To Christian Scientists.

ALBANY, April 14. — Party lines were cast aside yesterday when the assembly defeated the Thorn bill, intended to exempt Christian Science practitioners from the state law requiring physicians to be examined and licensed. The vote was 46 ayes to 79 nays.

COMMENT

As You Like it

TROUT will likely be sent back to the Canadian League again this season. With Kelly and Konnick going strong for Clymer the former Peterborough favorite will hardly be carried all season. In all probability Knotty Lee will secure him for Guelph.

HAROLD HILL'S enlisting made another hole in the Thistles. With he and Mossy Huycke gone the much feared battery of last year will be missing this summer. Huycke was easily among the best hurlers and Hill had few equals in the receiving department.

NOTHING is being said by the East City outfit but they will bear watching when the season opens. Manager McCabe claims to have a nifty quota of players signed up.

THE CLASSICS are working out at the Exhibition grounds. Scully and Picard are making a great run for jobs in the outfield while a host are trying for infield berths.

BENNY TAYLOR expects to be receiving for one of the City League teams but admits that he is a trifle over weight. He is endeavoring to take off a few pounds by playing pool.

PAT GORMAN will likely be trying out with the Classics since the South End Club did not materialize. "Mordecai" Brown should have a few games left in him yet.

ACCORDING to reports there will be an Inter-Catholic Juvenile League formed and teams entered from the three parishes. The step should help considerably in developing young players.

JACK McCANN thinks all the games this summer should be played at the Exhibition Grounds. R. J. Fleming thinks all jitneys should be done away with.

PETE SPRATT will not be able to play in the City League this summer which is a good thing for the City League and baseball in general. Pete is a hockey player.

ALREADY the ball fans are asking if there will be a parade the day the City League opens. Sure there will. It will be an opening that will make Curly Blount's reception look like a funeral.

CHIEF BENDER made his debut as a Federal League hurler yesterday and lost to Baltimore. George Mullin, another former American Leaguer, opposed him.

It looks as though Knotty Lee will have a strong club at Guelph. Bill Clymer will have a big squad to turn over to him.

WHAT WILL BRITAIN DO?

Present Parliament Will Decide Solution of Drink Problem.

LONDON, April 14.—Probably no session of the British Parliament since the opening of the war has been awaited with keener interest than the sitting which will begin to-day. A "dry" Britain, unknown except for a period of two years 150 years ago, is not beyond the possibilities, but the Government has given not the slightest official hint as to what action may be expected in its undoubted determination to attack the problem of restricting the consumption of alcoholic liquors. Several days ago an Opposition paper published a forecast of the Government plan, which, it asserted, contemplated the prohibition of all liquors except light beer, which would be manufactured by the Government.

This prediction received some confirmation last night from a Government organ, The Evening Chronicle, which declared that the entire business of the manufacture and sale of alcoholic liquors is to become a Government monopoly.

Germany Refuses Bulgarian Loan.

PARIS, April 14.—Germany has failed to pay Bulgaria the portion of the loan she agreed to remit April 1, according to a Sofia special to The Petit Parisien, which says it is believed Germany distrusts the Bulgarian attitude and suspects she already has decided to join the allies.

When it was announced in February that negotiations had been completed for a loan of $30,000,000 to Bulgaria by German and Austrian bankers, it was stated that no political conditions were attached to the arrangement, but it was regarded as significant that Bulgaria had refused the proffer of a similar loan made several months before by the powers of the triple entente.

Kaiser In Belgium.

LONDON, April 14. — Emperor William and Crown Prince Frederick William visited Brussels last Saturday and later went to Antwerp and inspected the German submarine works at Hoboken, says The Daily Telegraph's Boulogne correspondent.

Has Canadian Legacy.

LONDON, April 14. — Martha Elizabeth Wade, mill furnisher, Huddersfield, examined for bankruptcy, said her only asset was an interest in the will of Sam Brighouse, formerly of Vancouver, a deceased uncle who left a quarter of a million sterling. Her share she estimated at ten thousand pounds. She had been offered $3,500 as a compromise, but declined.

Wood's Phosphodine,
The Great English Remedy
Tones and invigorates the whole nervous system, makes new Blood in old Veins. Cures Nervous Debility, Mental and Brain Worry, Despondency, Loss of Energy, Palpitation of the Heart, Failing Memory. Price $1 per box, six for $5. One will please, six will cure. Sold by all druggists or mailed in plain pkg. on receipt of price. New pamphlet mailed free. THE WOOD MEDICINE CO., TORONTO, ONT. (Formerly Windsor.)

SYNOPSIS OF CANADIAN NORTH-WEST LAND REGULATIONS.

THE sole head of a family, or any male over 18 years old, may homestead a quarter-section of available Dominion land in Manitoba, Saskatchewan or Alberta. Applicant must appear in person at the Dominion Lands Agency or Sub-Agency for the District. Entry by proxy may be made at any Dominion Lands Agency (but not Sub-Agency), on certain conditions.

Duties—Six months residence upon and cultivation of the land in each of three years. A homesteader may live within nine miles of his homestead on a farm of at least 80 acres, on certain conditions. A habitable house is required except where residence is performed in the vicinity.

In certain districts a homesteader in good standing may pre-empt a quarter-section alongside his homestead. Price $3.00 per acre.

Duties—Six months residence in each of three years after earning homestead patent; also 50 acres extra cultivation. Pre-emption patent may be obtained as soon as homestead patent, on certain conditions.

A settler who has exhausted his homestead right may take a purchased homestead in certain districts. Price $3.00 per acre. Duties—Must reside six months in each of three years, cultivate 50 acres and erect a house worth $300.

The area of cultivation is subject to reduction in case of rough, scrubby or stony land. Live stock may be substituted for cultivation under certain conditions.

W. W. CORY, C.M.G.,
Deputy of the Minister of the Interior

N.B.—Unauthorized publication of this advertisement will not be paid for.—64388.

PERT PARAGRAPHS.

Doing what we don't want to do eats up more strength and temper than ten times the amount of agreeable work.

Don't judge a man by his clothes. They may be the best his tailor will trust him for.

The people who are born with silver spoons in their mouths sometimes have to pawn the spoons to buy breakfast food.

There may be a difference between bridge and plain ornamental gambling, but only the woman who plays can distinguish it.

There are many friends of summer who will pass by on the other side when you try to touch them for a ten to buy the winter's coal.

For Men of Refinement.
For a pleasant evening of enjoyment visit
SNELGROVE'S
BRITISH POOL ROOM
Six New Tables.
Quiet, comfortable and homelike. Positively the best service in the city.
First Class Barber Shop.
in connection, conducted by Mr. Robert Snelgrove. You know him.
Nuff said.
162 Simcoe St.
A few doors west of Turnbull's.
Watch for our sign.

A Quiet, Pleasant
SMOKE
is enjoyed when you select a good grade of
Tobaccos and Pipes
Cigars and Cigarettes
Our store contains only the leading brands of Fine Cigars, Tobaccos, Pipes, etc., at the first and last tobacco store.
DAN McCABE
Cor. Charlotte and Aylmer Sts.

A DELIGHTFUL TONIC.
Trent Valley Lager
Champagne Ale
Dublin Porter
GUARANTEED PURE AND WHOLESOME.
For sale by all liquor dealers.
Manufactured by the
CALCUTT
Brewing & Malting Co.
Limited.
PETERBOROUGH, ONT.
Phone 98.

TRAVELLERS' GUIDE.

Corrected March 5, 1915.

C. P. R. TIME TABLE

Going East—

**8.10 p.m.—Indian River, Norwood and Havelock.
*12.15 a.m.—Kingston, Smiths Falls, Ottawa, Montreal, Quebec, St. John, N.B., Boston and New York.
*1.18 a.m.—Norwood, Havelock, Tweed, Perth, Smiths Falls and Ottawa.
**12.13 p.m.—Norwood, Havelock, Tweed, Perth, Smiths Falls, Ottawa, Montreal and intermediate points.

Going West—

*4.24 a.m.—Toronto, Owen Sound, Guelph, Goderich, Hamilton, Buffalo, New York, Galt, Woodstock, St. Thomas, London, Chatham, Detroit and Chicago.
*5.57 a.m.—Myrtle and North Toronto.
**7.50 a.m.—Toronto, Hamilton, Buffalo, Rochester and New York, intermediate points between Peterborough and Toronto.
**9.17 a.m.—Lindsay, Orillia, Port McNicoll and intermediate points.
**4.23 p.m.—Toronto, Hamilton, Brantford, Buffalo, New York, Guelph, Galt, Woodstock and London.
**6.30 p.m.—North Toronto, West Toronto and intermediate points.

*Daily. **Daily except Sunday.

G. T. R. TIME TABLE

7.00 a.m.—For Lakefield.
8.10 a.m.—For Port Hope, Cobourg, and points east, connecting at Port Hope for Toronto arriving Toronto 11.05 a.m.
8.20 a.m.—For Hastings, Campbellford, Stirling, Madoc, Belleville, Deseronto, Napanee, Kingston, Brockville, Montreal.
8.20 a.m.—For Lindsay, Orillia, Collingwood, Midland, Penetanguishene, North Bay, Toronto, Hamilton, Niagara Falls, Buffalo, New York, Brantford, London, Detroit.
11.40 a.m.—For Millbrook, Port Hope, and all points on the main line east and west. Close connections at Port Hope with International Limited, for Toronto, Detroit and Chicago.
11.40 a.m.—Mid-day Express for Toronto, reaching Toronto 3.25 p.m.
12.20 p.m.—For Lakefield.
1.30 p.m.—For Hastings, Campbellford, Stirling, Madoc, Belleville, Deseronto, Napanee, Kingston and Brockville.
5.35 p.m.—For Lindsay, Orillia, Midland, North Bay, Toronto, Hamilton, Niagara Falls, Buffalo, New York.
5.40 p.m.—For Lakefield.
8.55 p.m.—Local for Lindsay.
9.05 p.m.—For Millbrook, Port Hope, Belleville, Kingston, Brockville, Montreal and Boston.

GRAND TRUNK RAILWAY SYSTEM
DOUBLE TRACK ALL THE WAY
TORONTO-CHICAGO
TORONTO-MONTREAL
FOR CHICAGO
Leave Toronto 8.00 a.m., 4.40 p.m. and 11.45 p.m. daily
FOR MONTREAL
Leave Toronto 9.00 a.m., 8.30 p.m. and 11.00 p.m. daily
Smooth Roadbed.
Highest Class of Equipment.
Full particulars and berth reservations at Grand Trunk ticket offices.
B. A. ROSE, City Ticket and Passenger Agent. Phone 259.

CANADIAN PACIFIC
For WINNIPEG and VANCOUVER
leave Toronto 10.20 p.m. daily
Attractive Tours to PACIFIC COAST POINTS
Particulars from Canadian Pacific ticket agents, or write M. G. Murphy, District Passenger Agent, cor. King and Yonge Streets, Toronto.
J. SKINNER, C.P.A., 343 George St.

Piano Tuning
Phone 595
The GREENE MUSIC CO
CHARLOTTE STREET,
when your piano requires tuning or regulating. All work guaranteed.

Overland
TRADE MARK REG.
Automobiles
BANKS' GARAGE
212-216 CHARLOTTE ST.

O'Keefe's
Special Extra Mild
ALE
Not a headache in a barrelful—and never makes you bilious. It's extra mild and absolutely pure.
22
J. M. BROOKS & CO., Distributors, 416 Water Street. Phone 61.

REID'S say: Watch for a startling "Dress Special" this week. There will be Smart Dresses for Misses and Women sold for much less than they could be made for if there were no charge for material. A One-Hour Sale will be announced in this paper Thursday Night.

Watch For It

The Reid Co.
The Dress House of Peterborough

POWERS—McAULIFFE.

The wedding was solemnized this morning at nine o'clock in St. Martin's Church, Ennismore, by Rev. Father Fitzpatrick, of Mr. Neil Powers of Otonabee, to Miss Ettie McAuliffe, daughter of Mr. Peter McAuliffe, Ennismore. The attendants were Miss Annie Crough and Mr. Frank Maloney.

The mass was attended by a host of friends of the young couple bespeaking their popularity. After a wedding tour Mr. and Mrs. Powers will reside in Otonabee.

SLATTERY—SULLIVAN.

A very quiet wedding was solemnized yesterday morning by Rev. Father Fitzpatrick in St. Martin's Church, Ennismore, when Miss Lizzie Sullivan, daughter of Mr. M. C. Sullivan, of Ennismore, was united in the holy bonds of matrimony to Mr. Thomas Slattery, of Otonabee. The attendants were Miss M. Sullivan, sister of the bride, and Mr. Jas. Slattery, brother of the groom.

After a wedding trip, Mr. and Mrs. Slattery will reside in Peterborough.

Mr. J. Wilson of the A. E. Ames Co., Toronto, is in the city on business.

Miss Gladys Seward left the city on this morning's G.T.R. for Port Hope. A short visit to friends will be made before proceeding to Toronto.

On their return to Strathroy, the home of the groom, Mr. and Mrs. D. A. Sands, whose marriage was recently announced, were serenaded by a large number of their friends who were assisted by a brass band.

The meeting of the Daughters of the Empire, called for tomorrow at 3:30, has been postponed till a week from tomorrow (Thursday), the regular date.

The etchings of Miss Dorothy Stevens of Toronto will be on exhibition in the studio in the public library building on Wednesday, Thursday and Friday afternoons of this week from 3 to 6 o'clock.

Several paintings by Mrs. Beatrice Haggarty Robertson will also be shown. The exhibition is under the auspices of the Peterborough branch of the Women's Art Association.

All who are interested in art are invited to view the pictures. There will be no charge for admission.

At the monthly meeting of the St. John's branch of the W. A., Mrs. J. C. Davidson, president, spoke with touching earnestness on the loss during the past week of two valuable members. The following resolutions were unanimously adopted:

"That St. John's Branch of the Woman's Auxiliary record their grief at their loss sustained through the unexpected death of Miss Mencke, a painstaking and faithful secretary and member for many years. Miss Mencke will be much missed by all our members."

"That St. John's Branch of the Woman's Auxiliary hereby offers to the friends of their late beloved member, Mrs. Best, their sense of the great loss to them by her departure to higher service. Mrs. Best was for many years an officer of the Branch, and also a life member of the auxiliary. By her unique personality she held a special place in the affection of past and present members."

A life member of many years' standing, formerly of Toronto, Mrs. Melbourne, presented purple tokens to be worn in memory of the late members.

HOME GUARDS

A general meeting of the Civilian Rifle Association and the Home Guards will be held at the Ranges, Murray street, Thursday evening, April 15th. Every member is requested to be present.

By order,
F. D. KERR.

NEW UNION CARDS.

All the barber shops of the city have been decorated with the new union card which was adopted by the thirteenth annual convention of the Journeymen Barbers' International Union of America, held in Indianapolis. The new cards contain a picture of the American eagle in the centre and two maple leaves on each side of the bird. Above, in large red letters are the words "Union Shop." They arrived in the city yesterday.

Local News in General

Poultry Association.

The Poultry Association will meet tonight in the Labor Hall. J. T. C. Lang is to give a paper. Wyandottes and Leghorns will be exhibited.

Important Meeting.

The Daughters of England are all requested to attend the meeting Thursday night as it is of a very important character.

Last Week

of the Home Guard Empress Hotel Cup Competition at the Allies Rifle Parlors, 370 Water St., also other prizes will be a pair of $5.00 shoes and a fine roast of beef.

Card of Thanks.

The family of the late Mrs. George J. Moore wish to thank their many friends for floral tributes and for the kindness and sympathy extended to them in their recent and sad bereavement.

An Enviable Record.

The twenty-three years of consistent quality-giving that enabled us to sell over eight million pounds of Salada last year has necessarily produced a school of substitutes ready to hand for the dealer who values greater profits above your satisfaction.

Twilight Musicale.

The last of the series of Twilight Musicales, under the auspices of the Women's Art Association, will be given Saturday afternoon at four o'clock. The soloists will be Mr. Weller, baritone; Mr. Maurice Park, tenor; Mr. Geo. Lynch, reader.

All lovers of good music are invited. Silver collection.

I. O. D. E. Musicale.

On Friday evening of this week, a musicale will be held at the home of Mr. W. G. Morrow, 484 Weller St., under the auspices of the Daughters of the Empire. As the usual military euchre is withdrawn for this spring, the many friends who enjoyed these in former years, are asked to attend the musicale instead, this year. An excellent program is being prepared, and a charming musical evening is promised. Tickets may be secured from members of the I. O. D. E. or at Kent's or McDermid's Drug Stores. Refreshments served.

FIRE ESCAPES FOR HOSPITAL

Members do not Take Kindly to "Shoot" Idea

When the matter of providing the Isolation Hospital with fire escapes came before the Board of Health yesterday afternoon Dr. Amys, the chairman, had something new. He reported that he had considered the matter carefully and decided that the best plan would be to erect a four foot wooden stairway from the balcony to the ground and to "keep within the law" to place a shoot two feet and a half in diameter beside the stairs. The shoot would be of galvanized [illegible] the patients could slide down. The rest of the members did not take kindly to the idea of the shoot.

Another plan whereby the building would be equipped with a two foot iron stairway was left in the hands of the chairman to execute.

ADDRESS TO C.L.A.

A very interesting and instructive address was given to the C. L. A. Society of Charlotte St. Methodist Church last night by Mr. Cowan of Farm and Dairy. Mr. Cowan spoke on Social Problems in Canada and dealt with the liquor question and prohibition, while slavery, poverty, rural depopulation, unearned increment, and land. He emphasized the importance of land holdings and illustrated his address with blackboard designs. A number of questions were asked and a vote of thanks tendered him. Mr. Newton Staples sang a solo and was accompanied by Miss Ada Richardson. Miss Jackson rendered a violin solo accompanied by Miss Elliot and to these the thanks of the society were expressed. A good audience attended.

AN ADDRESS ON PRAISE HYMNS

Songs the Most Beautiful and Precious Gifts

An address somewhat off the beaten track was delivered last night in St Andrew's Church at the rather sparsley attended concluding meeting of the Presbytery of Peterborough. The speaker for the evening was Rev. Dr. McMillan of Toronto, a polished and fluent authority on church hymns and songs of praise who dealt with his subject at considerable length and held the interested attention of all his audience for the space of one hour. He discoursed upon the four orders of praise hymns, dividing them as follows, hymns of praise, prayer, instruction and personal experience. Taking each by itself he treated of the many elements which were peculiar to them.

He considered that the most beautiful and precious gifts that God ever gave to his kingdom were his songs. Song had its foundation in thought and then expressed itself in music. When people entered this world they did so to music; the sound of a mother's lullaby. Song always has and always would exercise a deep influence over people. But in the whole world of song and music there was nothing that brought people closer to God than the praise song. In order to understand the far-reaching benefits of songs one must understand the clear-cut, distant orders into which songs were divided.

Taking songs of praise first he said they probably occupied first place. For either little children or adults they were worthy of the utmost consideration. Songs of praise were the outward tokens of adoration with the element of thanksgiving included. They seemed to dominate all the rest. They lifted people out of gloomy morbid thoughts of themselves.

The songs of prayer were next in importance because they contained the deep religious solemnity of the spoken prayer and afforded an opportunity for people unused or unable to prayer, to sing their prayers.

He then discussed the hymns of instruction and personal experience in similar manner and the address was one of unusual interest owing to the many interesting and unsuspected aspects with which he surrounded it.

A sprinkling of members from the Presbyterian choirs of the city were present and materially assisted in the service.

Owner Must Provide Sewer Connection

Another complaint was received by the Board of Health yesterday afternoon about the unsanitary condition of the house at 137 London Street. In accordance with a resolution of a former meeting the Board visited the premises after the meeting and Dr. Amys informed the Review today that the Board has ordered the owner, Mr. Howden, to make sewer connections immediately or the house will be closed.

V. W. Lancaster waited on the Board of Health yesterday and asked for a sewer on Monaghan Road from Charlotte to King Streets. On motion of Mr. Duncan and Dr. McPherson, the Board recomended the Council to construct the sewer asked for.

It was decided that the following accounts be paid:—

A. Allison	[illegible]
Pet. Util. Com.	15.00
Pet. Hardware Co.	15.50
Pet. Examiner	3.25
Wm. Madill	13.80
Mrs. R. Haskin	5.62
Pet. Ut. Com.	1.65
Pet. Examiner	3.00
N. Douros	12.86
C. M. Moncur	23.90
J. W. Edwards	1.56
Bell Telephone Co.	10.00
Fred T. Brown	17.70
Richard Hall & Son	6.05
R. J. Soden	3.65
B. M. Mowry	1.50
[illegible] Laing	16.15
J. C. Turnbull & Co.	7.50
Review Ptg. Co.	8.85
Wm. Stock & Sons	5.50
Examiner Co.	1.50
F. R. J. McPherson	7.10
C. A. G. Spence	1.50
Blewitt & Middleton	2.00
Higgins Hardware Co.	1.50

INDOOR BASEBALL.

Tonight's games in the Indoor Baseball League at the armouries:—

8 to 9—A and C; 9 to 10, D and Brass Band.

The Bugle Band and G will practise from 7 to 8.

Michael O'Neil of Uxbridge died at the age of nearly 107; Nicholas Grenfell Kinsman, of Galt, in his 97th year; Alba Phelps, of Chatham, at 83, and ex-Ald. Michael Houston, of Chatham, magistrate there for 30 years.

Rev. Patrick White, of Limerick, Ireland, has been appointed rector of the Church of San Silvestro, the church for the English-speaking Catholics in Rome.

USE WELL WATER FOR STOCK ONLY

Health Guardians Take Action Against Wells in Hotel Yards

The wells in the yards of Hotel Montgomery on Simcoe Street and Palace Hotel on Hunter Street will henceforth be adorned with a sign, "For Stock Only," the Sanitary Inspector will take immediate steps to warn the public that the wells must not be used, the proprietors of the two hotels will be urged to install a water service and in the meantime they will purify the water pumped for stock by the use of lime. Such was decided upon yesterday afternoon at the meeting of the Board of Health.

Mr. Fred Blastorah, proprietor of the Palace Hotel waited upon the Board and urged that the well not be closed. He remarked that the water was used for watering stock and it would greatly inconvenience him to have it closed up. A family residing beside him have used the well for 35 years and no illness resulted. It is 150 feet from the stable and over 200 feet from the creek. To insert a water service would call for laying a main 200 feet. The water of the well is never used in the hotel and as far as he knew the Y. W. C. A. never went there for water.

Dr. McPherson, M.H.O., expressed himself as of the opinion that all the wells in that neighborhood should be closed as they are easily contaminated.

Mr. Blastorah pointed out how it would be possible to keep the public from using the well for drinking purposes by locking the handle. He wished the Board to permit the use of the well for watering stock as the public drinking trough on Hunter Street near his hotel is dry.

Dr. Amys thought the placing of a card would help matters. He remarked that owing to the formation of the land in that vicinity all the surface water gets to the wells.

Dr. McPherson again stated that in his opinion all the wells should be closed. The Y.W.C.A. had secured water from all the wells in the vicinity of the institution. People become immune through using the water from one well. Persons using the water continually would suffer no ill effects but a stranger using it might mean serious consequences.

The above course was then decided upon.

St. James' Church Epworth League

The members of the St. James' Epworth League held a meeting last evening to discuss the work for the coming year and to elect the following officers:—

President—Mr. J. Sanderson.
1st Vice-President—Mr. R. Little.
2nd Vice-President—Mr. E. Hanson.
3rd Vice-resident — Mr. W. McLaren.
4th Vice-President—Mr. L. Wilson.
Recording Sec.—Mr. W. Bannon.
Corresponding Sec.—Miss B. Wilder.
Pianist—Mr. L. Wilson.
Asst. Pianist—Miss Kidd.
Auditors—Mr. J. Sanderson and Mr. Fife.

START WORK TOMORROW.

The Foley and Gleason Co. will begin work tomorrow morning on the completion of last year's contract. The first work to be executed is lifting the Radial Railway Co. rails on Charlotte St.

DIED.

CARRUTHERS—At Lethbridge, Alberta, on Thursday, April 8th, Peter Carruthers, bombardier, No. 840, C. F. A. 20th Battery, C.E.F., youngest son of John Carruthers, Ottawa, in his 34th year.

Funeral from 112 Pretoria Ave., Thursday afternoon, April 15th, at 2.30 o'clock, to Beechwood cemetery.

NOTICE TO WATER CONSUMERS

Water consumers are reminded that all water rates for the current quarter are now due, and must be paid on or before April 15th, in order to secure discount. Positively no discount will be allowed after that date.

PETERBOROUGH UTILITIES COMMISSION.
Office: 135 Simcoe St.

Machine Phone 85, Bell Phone 85
BELLEGHEM'S
Undertakers, Furniture Dealers
AMBULANCE SERVICE
180-190 HUNTER STREET.

DIAMOND HALL.
Warne Bros.
PETERBORO'S LARGEST JEWELERY STORE
We have the most modern Repair Department in the city, combined with skilled workmen, that insures you of prompt and satisfactory service.

Warne Bros.
DIAMOND HALL
The Noted Diamond Dealers and Jewelers.
349 George St.

How War Tax Stamps Must be Affixed; Penalties of Neglect

The Peterborough Bank Clearing House has prepared the following synopsis of the stamps that must hereafter be used under the "Special War Revenue Act of 1915," which comes into effect Thursday, April 15th:

All cheques issued must have affixed to them **by the drawer**, a stamp of the value of two cents.—Sec. 12, Clause 2.

Receipts for money withdrawn from the Bank, including the Savings Department, must have affixed to them **by the signer**, a two cent stamp.—Sec. 12, Clause 4.

All bills of exchange and promissory notes delivered to a Bank must have affixed to them, **previous to such delivery**, a stamp of the value of two cents.—Sec. 12, Clause 3.

Stamps as above shall be cancelled **only by the Bank.**

Penalties.

Every person

Who issues a cheque on a Bank, or

Who signs a Receipt for money withdrawn from a Bank or

Who delivers to a Bank a bill of exchange or promissory note,

Without affixing a two cent stamp for any such document.

Is liable to a penalty of $50.

The special stamps required may be purchased at the Post Office.

To the Electors of the North Ward

I am a candidate for Alderman in the North Ward, caused by the resignation of ex-Alderman William J. Johnston. If elected, I will give my time and careful attention to the Ward and the city's business and interest. My platform is briefly as follows:

1. Day work in preference to contract work.
3. Municipal ownership of the street railway in conjunction with the Hydro Electric System.
4. Municipal ownership of the Otonabee Power Company.
5. An aggressive campaign for the getting of new industries.
6. An equal and equitable assessment in properties.

I have had considerable experience in business affairs, and will give my best efforts, if elected, to the city's business.

Yours truly,
W. T. HOLLOWAY.

I would insist on all corporation work to be done by local labor.

Electors No 4. (North) Ward

Ladies and Gentlemen,—It having come to my notice that reports in circulation state that I have withdrawn from the field as aldermanic candidate in the North Ward, I wish to say that nothing is further from the truth and with the sanction of the ratepayers I hope to be elected as their representative.

Also, it has been stated that I, as an official of the C.P.R. would have my hands tied, and would not be able to serve in the best interest of the people. In answer to this let me say that, if elected, and the C.P.R. ask for any privileges, I pledge myself to remain strictly neutral.

Your humble servant believes he can be of use to the ratepayers if elected to the council board and for this reason only, asks your support and influence.

Yours respectfully,
W. S. DODD.

AMUSEMENTS

GRAND OPERA HOUSE
J. J. Turner & Sons, Proprietors & Managers.
Saturday, April 17th - - Matinee and Night
The War of Fun. It's one big cyclone of laughter and surprises.
MUTT & JEFF in Mexico
Don't miss it. All new this time, and twice as funny.
For the love of Mike fetch the kids.
SEE the big chorus of Mexican Beauties.
50 and 1-3 people. Prices: Matinee 25c and 50c. Evening, 50c, 75c and $1.00. Gallery 25c. Seats Thursday.
One Week, commencing Monday, April 19th
ERNIE MARKS CO.
Monday Night — "THE GIRL FROM TENNESSEE."
Plays and Specialties change each performance.
Evening Prices: 10c, 20c and 30c.
Matinee: Wednesday and Saturday — 10c and 20c.

$200,000 Attraction
AT THE NEW
TIZ-IT
THEATRE
TO-NIGHT
Another Wonderful Detective Story in
4 - ACTS - 4
High-class Photo Plays Only
4 Acts 4 Acts
SECRET SEVEN
Don't miss this masterpiece photo play; special music by Mrs. Foster's Orchestra will make you all sit up and take notice at this play.
"The Widow's Last"
A masterly blending of tears and laughter.
"The Little Autogomobile"
Comedy Special.
"The Young Philanthropist"
Featuring Little Matty.
If you want not only the best, but the biggest picture programme in this city, visit the TIZ-IT and you will see it all at all times.
OUR MOTTO IS: HIGH-CLASS PHOTO PLAYS ONLY, AND GOOD MUSIC.
Mats. 5c - Nights 5c & 10c
Coming "MASTER KEY"

ROYAL TO-NIGHT
LAST APPEARANCE OF
CLERICE-GROGAN DUO, THE HARPIST AND BLIND PIANIST
DON'T MISS IT.
NEW PICTURE PROGRAMME
Adventures of Kathlyn
NO. 13—"THE COURT DEATH"—SELIG.
"HER BITTER LESSON," a 2-act Kalem, presenting Alice Hollister and Harry Millarde.
See Arthur Johnston and Lottie Briscoe in Comedy,
"WINNING WINSOME WINNIE"—Lubin.
"THE GIRL AT NOLAN'S"—Vitagraph.
Mabel Trunnelle, in "A GYPSY MADCAP"—Edison.
New Vaudeville Tomorrow, FRANCIS E. CURRAN CO.
America's cleverest artist.
Adults 10c. Children 5c
Well Ventilated. M. PAPPAS, Prop.

PARAMOUNT — — PARAMOUNT
EMPIRE THEATRE Matinee and Night Mon., Tue., Wed.
DANIEL FROHMAN presents the celebrated International Star, GABY DESLYS, in an original story of the theatre.
"HER TRIUMPH"
in four acts. Also comedies.
Coming Thurs., Fri. & Sat., Matinee and Night, WILLIAM FARNUM in
"THE SIGN OF THE CROSS"
PARAMOUNT — — PARAMOUNT

8 PAGES TO-DAY

THE DAILY REVIEW

"A Clean, Constructive Newspaper"

Friday — Sun rises at 5:28 a.m., and sets at 6:59 p.m.

Daily Review Established 1870
Weekly Review Established 1853

Peterborough's Oldest Newspaper

PETERBOROUGH, ONT., THURSDAY, APRIL 15, 1915

Every Evening (Sundays and Holidays Excepted) at 4 o'Clock.

BRITISH CASUALTIES ARE 139,347

LLOYD GEORGE ON COMMITTEE TO HURRY ALONG WAR MUNITIONS

GERMAN PIRATE SENDS SAILORS TO THEIR DEATH

Eleven of Crew Lost When British Steamer is Torpedoed

(Canadian Press Despatch.)

LONDON, April 15. — The British steamship Ptarmigan has been torpedoed and sunk by a German submarine near North Hinder lightship in the North Sea.. Eleven sailors of the Ptarmigan's crew of twenty-two were saved.

SPEED UP SUPPLY OF MUNITIONS.

LONDON, April 15. — An important committee under the chairmanship of Lloyd George to organize and speed up the supply of munitions of war was completed today.

GERMAN WARSHIPS SEIZE TRAWLERS.

MUIDEN, Netherlands, April 15. — Local owners of the steam trawling fleet have been notified that four of their trawlers flying the flag of Holland have been seized by German warships and taken into Cuxhaven.

SAY RUSS. INVASION HAS FAILED.

BERLIN, April 15. — The German war office announcement today says the Russian attempt to force the invasion of Hungary has failed. Repulsed at Lupkow and East Dukla Passes, they are attacking further to the east, but also have been repulsed near Koziowa with heavy losses. Their attacking strength has visibly lessened.

ROUMANIA READY FOR FIGHTING.

ROME, April 15. — A despatch from Salonika says that Roumania's entrance into the war seems inevitable. The army, speedily equipped, is ready for instant action.

PTE. FRED BOARD.

He is attached to the 14th Battalion, No. 1 Company, 3rd Brigade, and is now on duty in the trenches. Pte. Board has written several letters to Mrs. Chas. James, his grandmother, who resides at 505 Sherbrooke Street, assuring "Granny" he is in good health. He enlisted at Lindsay.

DISCUSS PLANS OF SEWER AND DISPOSAL PLANT

City Engineer is Congratulated on Their Final Completion

BOARD OF WORKS

The plans for the outfall sewer and disposal plant have finally been completed after months of hard work by City Engineer Parsons. Tonight the City Council meets to discuss them. Last night after the Board of Works adjourned the aldermen accompanied Mr. Parsons to his office and looked over the numerous blue prints. The extensiveness of the proposed construction is hard to realize until a glance is taken at the plans, and the work explained. At the Board of Works meeting the chairman, Ald. Green, congratulated City Engineer Parsons on the completion of the big task and remarked that because of his giving so much time to the work the ordinary work of the city has not been dealt with as quickly as it usually is, but from now on the engineering department will be in a position to execute the ordinary city work with the usual rapidity.

Protest from Ware St.

A petition was received from various property owners on Ware Street protesting against the sewer being constructed on that street. Of twenty-two residents eleven names appeared on this petition.

Ald. Green expressed himself as feeling that it would be too bad to deprive persons who want the sewer for sanitary conditions. This sewer has been recommended by the Board

(Continued on page 4.)

PTE. JAMES DUNDAS.

Who enlisted at Lindsay, along with Pte. Fred Board. The two soldiers have been "pals" ever since.

ADVANTAGE WITH FRENCH COUNTER ATTACKS REPELLED

Extension of Front at Ailly Wood is Maintained

(Canadian Press Despatch.)

PARIS, April 15. — (Afternoon Official Statement.)—"Near Laboiselle our heavy artillery completely wrecked German shelters and trenches.

"In the Argonne, near Fontaine-aux-Charles, a local engagement took place from trench to trench, in which we gained an advantage. Our ascendancy over the Germans at this point is becoming more and more prominent.

"The extension of our front at Ailly wood, already reported, was maintained against counter-attacks.

"Our progress rendered us masters of a portion of a German trench, and to the north of this trench a section of ground 400 yards long and 100 yards deep.

"A new trench gained by us near the Essey Fliery high road remains in our possession.

"Near Fey-en-Haye a bombardment was followed up by infantry attacks.

"In the forest of Le Pretre, after having won in the course of April 13th part of the German lines, we maintained our gains yesterday and stoped a counter-attack by machine guns..

"In Alsace, to the north of La Lauche, we made progress amounting to fifteen hundred yards in the direction of Schnepfen-Riethkopf."

DIED AS HE SAT ON BED

John Eakins of Lindsay Expired Very Suddenly

Death came with great suddenness yesterday morning to John Eakins, a well-known resident of Lindsay, and who had boarded for a number of years at the Butler House.

Deceased, who had been in poor health for a number of years, was up and around as usual yesterday morning, and visited the market, where he was usually seen every day in company with friends. About 9.00 o'clock he returned to his room at the hotel, and while sitting on the bed with his watch in his hand, he passed away.

One of the employes of the hotel found him a few minutes afterwards, and Dr. Wood was immediately summoned, but the deceased was beyond human aid.

COSTLY FIRE WAS OF INCENDIARY ORIGIN

(Canadian Press Despatch.)

Revelstoke, April 15.—Investigation has established that the recent half million dollar fire at Somaplix was incendiary.

INDUCTED AT LAKEFIELD

Rev. T. J. Robinson Takes Charge of Presbyterian Church

Lakefield, April 14. — Rev. T. J. Robinson, was inducted as minister of the Presbyterian church tonight, in the presence of a large congregation. Rev. Mr. McDonald of Warkworth presided. The sermon was preached by Rev. J. A. MacKenzie, of Knox Presbyterian Church, Peterborough, and Rev. Mr. Brown of Warsaw narrated the steps taken in connection with the call. Rev. Mr. Brown of Campbellford addressed the minister and Rev. Mr. McConnachie the people.

Greetings were extended on behalf of sister churches by Rev. Wm. Johnston, Methodists; Rev. Mr. Slimon, Baptists, and Rev. Mr. Ben Oliel, Anglicans.

After the induction service, the members of the congregation were introduced to Rev. Mr. Robinson and refreshments were served by the ladies.

A new ice-breaking train ferry for the Strait of Canso service, between the Nova Scotia mainland and Cape Breton, was launched in the Tyne. Lady Drummond, of Montreal, christened the vessel Scotia II.

INSPECTOR OF DAMS IS APPOINTED

Alex. Simpson of Rockcroft is Well Qualified for the Position

STOP WATER WASTE

In order to remedy the difficulties that have been experienced in the past in the waste of water by means of the careless use of it and consequent uneven flow in the north country, the Government has decided to have an inspector of dams. Alex. Simpson, of Rockcroft, was recommended by Mr. Burnham, M. P., and has been apointed. The appointment is generally approved. Mr. Simpson is very popular in Harvey and the north country and is thoroughly conversant with his duties. It is not only important, but it is absolutely necessary to the whole Trent district, that the flow of water should be regulated carefully and uniformly.

LITTLE ONE'S BODY FOUND IN SPRING

MADOC, April 15. — The body of the little two and a half years old daughter of Mr. and Mrs. Charles Diprouse near Madoc village was found in a spring a short distance from the house. The sad discovery was made by the mother of the little girl who had been missed only about fifteen minutes. The family live about four miles from Madoc village, near Hazzard's Corners.

DEAD AT 108

(Canadian Press Despatch.)

Chatham, N.B., April 15.—Patrick Lloyd is dead at Millbank, near here, aged 108. He was born in Limerick, on St. Patrick's Day.

TRAPPER IS FINED.

Harry Peters, a trapper, came before the Police Magistrate this morning to face a drunk charge. He was assessed two dollars, to be paid in ten days. Peters said his means of livelihood was derived from trapping muskrats from Hale's Bridge to Nassau.

FIREMEN GET UP EARLY TO FLUSH STREETS

The Result of Their Efforts Meets With Approval at Kingston

KINGSTON, April 15.—The members of the fire department yesterday morning commenced work on the flushing of Princess street, following out the suggestion of Ald. O'Connor, chairman of the fire and light committee. The street was flushed with the hose from Barrie to King streets, and this morning on coming down town the citizens were greeted by a thoroughly clean street which was void of any kind of refuse.

The comments on the streets were very favorable to the scheme which was tried out. The hose that was used sent the accumulations on the streets into the gutters at a fast rate and the gutters were completely cleaned out by the pressure of water. The system has been approved by many places, and does away with the old system of watering carts, which at best but lays the dust for a few hours.

At the meeting of the local Board of Works last evening, the chairman, Ald. Green, was asked if he had taken up the matter having the firemen flush the streets with Ald. Duffus, chairman of the Fire, Water and Light Committee. The chairman said that owing to his absence from the city he had not, but he did not feel like urging the point very strongly. He did not take kindly to the idea of "having our firemen, street cleaners."

Ald. Edgar thought they might as well be out early in the morning as in bed. He suggested that the hose wagon accompany the firemen, and in event of an alarm no time would be lost in answering.

Ald. Stratton asked if it is usual in other cities to have the firemen flush the streets. No one could provide an answer.

OPERATION ON MRS. ROOSEVELT

(Canadian Press Despatch.)

New York, April 15.—Mrs. Theodore Roosevelt was taken to Roosevelt Hospital last night by her husband and an important operation was performed this morning. The operation was successful.

STOLE SILK

Ten Armed Men Held up Train

(Canadian Press Despatch.)

BUFFALO, April 15. — Ten masked armed men held up a New York Central fast freight near Sanborn, 15 miles from here, early this morning, uncoupled an engine, intimidated the train crew and removed on ten big auto trucks silk valued at $50,000.

Engineer Goss escaped from his guard, amid a rain of bullets, started his engine, steamed to the Suspension Bridge and was back in half an hour with a posse of detectives. Hundreds of armed men are now scouring the country, but no arrests have been made nor any trace of the trucks found.

MT. JULIAN LICENSE.

A meeting of the license commissioners for East Peterborough will be held at Havelock on Saturday. Only one license has been applied for, and that is Mt. Julian, Stoney Lake, the only "wet" spot in Peterborough county.

LIEUT.-COL. DENNISTOUN.

He is now in command of the 53rd Battalion, C. E. F., which has training headquarters at Prince Albert, Sask. Col. Dennistoun recently returned from England.

PTE NICHOLLS SUCCUMBS TO MENINGITIS

Peterborough Soldier Dies at the General Hospital Belleville

Pte. Harry Nicholls of Peterborough with the 39th Battalion of the Third Overseas Contingent, encamped at Belleville, passed away at four o'clock this morning in the General Hospital, Belleville, a victim of spinal meningitis.

Pte. Nicholls had been ill about a week but his illness was not thought to be of a serious nature. Yesterday morning he grew worse and his parents, who reside at No. 2 Anson Street, were notified. They left last night at nine o'clock and arrived in Belleville at 12.30. They were with him when the end came at four o'clock.

The death of Pte. Nicholls is the first death, either through illness or wounds, among the large number of men who have left Peterborough since the war broke, to fight for the cause. The fact that he was but twenty years of age and the only boy causes the circumstances surrounding his death to be exceedingly sad. He is survived by his parents and five sisters, all at home.

The body is being brought to Peterborough via G.T.R. at 3.50 this evening but arrangements for the funeral have not as yet been made.

When informed of Pte. Nicholls' death, Lt.-Col. Walker stated that it was quite likely deceased would be given a military funeral as had been in the case of the late Pte. Lightfoot.

AUSTRIAN TO BE INTERNED

The Austrian who was arrested in this city as a suspicious looking character by the police will be interned. After his arrest and remand, the Chief got into communication with Col. Sherwood, commissioner of police, who has replied that he thinks it advisable that Mahurnish be interned, as he has no means of support and is out of work. An officer will be sent here to escort him to Kingston.

18,000,000 BUSHELS OF WHEAT IN ELEVATORS

(Canadian Press Despatch.)

Fort William, April 15.—Wheat of superior grades has been arriving during the past week at the rate of almost four hundred thousand bushels a day and there is now in store at the elevators, eighteen millions of bushels. Four steamers loaded are roady to clear today.

SUSPECT PLACED UNDER ARREST

North Monaghan House Was Burglarized

A charge of housebreaking has been laid against Alexander Lillico who lives near Brownton, it being alleged that he did burglariously enter the house of Frederick Collett of North Monaghan.

Constable Archie Moore effected the arrest and Lillico now is locked up at the police station. He will be charged before Magistrate Langley in county court tomorrow morning at ten o'clock.

PARTY OF FIVE FOR ENGLAND

Young Men Accepted for Remount Department

Five more popular local young men have enlisted and been accepted for active service. They are attached to the remount department. They are Harold Morrow, Claude Bartlett, Wm. Grady, Wm. Hickey and Leo. Holland. They leave here at 1.30 tomorrow for Kingston but will sail very shortly for England to take up the duties as riders. None of the boys have any definite information concerning the character of their duties upon their arrival in England but one of the party stated he understood they would have to wear "kilts." That was what they had been told at any rate. They will travel together in civilian attire from here to their destination.

All the party are well known here and have figured prominently in sporting activities and athletics. Morrow played with the Peterborough junior hockey team last winter. Bartlett was a sergeant in the 57th Regiment and took an active part in Y.M.C.A. work. Morrow and Bartlett expect to remain in England after the war, for a number of years at least.

Total Casualties Are Announced

(Canadian Press Despatch.)

London, April 15.—The total British casualties up to April 11 is 139,347 men, according to an announcement made in the Commons this afternoon by the under secretary of war.

BANK CLEARINGS.

Week ending April 15th, 1915	$447,649
Increase over last week	7,539
Corresponding week of last month	398,054

A CANADIAN'S IMPRESSION OF ENGLAND DURING THE WAR

The following very interesting letter has been received from a friend in London, England, who is a retired Sergeant-Major in the British Army and who saw active service in various parts of the world. He writes of several occurrences that are not allowed to be published in England but which it is harmless to publish here:—

England at war? Impossible. Everywhere one goes there are racing, football, boxing, and theatres, it seems incredible to us Canadians, that the people who take every day life so seriously can treat this great life and death struggle with so much levity.

The writer was one of a few who witnessed the air raid on the Thames on Christmas Day and even when the guns were booming out death to at least one of the enemy's airmen, the rural population were sipping their Christmas ale in the adjoining public-houses. I mentioned to one of the bystanders that it looked serious when enemy aeroplanes come over on our holiday. The reply I got was typical: "Garn—Them be not Germans. They be from Eastchurch. No Germans will ever reach our shores, whilst our navy rules the waves," and this is the opinion of the majority of what I call the labouring class. I do not mean the artisan as we know him in Canada, but the usual labourer.

I will give you an incident for which I can vouch. There is where I am staying a young man about 25 years of age whom I asked if he would not like to be at the front, his reply was: "When I am fetched I will go, as I do not wish to lose my job or my girl, there are enough without me." But I am glad to say I have found this particular case the exception to the rule for the manhood of Great Britain and Ireland have responded in a most wondrous manner.

(Continued on Page 4.)

The Daily Review

Established 1879.

Member of Canadian Press, Limited

THOS. W. WHALLEY—Managing Director

THE DAILY REVIEW is published every afternoon at 4 o'clock (Holidays and Sundays excepted), by the Peterborough Review Printing and Publishing Company, Limited, 166-168 Hunter St.

THE WEEKLY REVIEW, established 1853, is published every Thursday morning at 10 o'clock. Subscription price $1.00 per year to any part of Canada or Great Britain or $1.50 a year to the United States.

When ordering change of address, both the new and old address should be given.

TELEPHONES.

Business Dept.	189
Editorial	435
Mr. Whalley, residence	286
J. F. C. Whalley, B.A., Editor	286
Chas. Curtis, City Editor, residence	273

PETERBOROUGH, THURSDAY, APRIL 15, 1915

WHAT SHOULD CANADA DO NOW?

SIR WILFRID LAURIER advocates a Canadian navy at the present time, but, like other grand schemes of his, he does not consider their cost or feasibility. A Canadian navy at the present time is an absurd and impossible proposition.

Look at the present condition of Canada, and it must appear so to any right-thinking citizen. We are engaged in the great world war to the limit of our resources, if that should be necessary. Canada has borrowed already one hundred and fifty millions for war purposes. She has nearly 40,000 men in Europe, and is training 60,000 more. These men have to be paid and equipped, and if the war lasts much longer another war vote will be necessary. Then, something not yet provided for is a pension scheme for disabled Canadian soldiers and their dependents. Besides all this, Canada was obliged to raise special taxes, due to the war, for current needs. She has been saddled by Sir Wilfrid with an enormous debt due to the G. T. P. and the C. N. R. In addition, there is unemployment all over Canada. Due to speculation in real estate, oil and mine ventures, inability to borrow in the London market, the falling off in immigration, the shrinkage in national and international business, trade conditions are bad in Canada—in fact, we are struggling with one of the worst periods of hard times that we have ever witnessed. There has been very little improvement in trade conditions, save in those industries making war munitions or army equipment.

Now, that being the condition of Canada, where is the money coming from with which to build a Canadian navy? Canada has not the money, and it will take all Britain can lend her to finance Canada through the war, yet this is the time Sir Wilfrid Laurier says Canada should build a Canadian navy! When Canada could have built an effective naval unit, Sir Wilfrid strained every power at his command to frustrate Canada's efforts, and succeeded in rendering them of no avail, and now, when we are loaded with his railway debts, worried by a period of severe depression, and burdened with the great responsibilities of a world war, he says, "Go to, let us build a Canadian navy." Could any proposition, coming from a man who had once been the first minister of Canada, be more foolish and absurd?

IF A GERMAN BURGOMASTER CAME TO PETERBOROUGH.

PROFESSOR E. F. SCOTT, of Queen's University, has an able and interesting article in the current number of the Queen's Quarterly. The subject of this article is, "Germany's Contribution to Modern Culture." He says the war has compelled people to learn more about Germany. The hazy, general knowledge of that country possessed by the majority of people has been displaced by something more definite. The war has also allowed Britishers to speak plainly of the two empires — permitted them to get something off their chest, so to speak, which will doubtless cause some relief.

Professor Scott points out the intellectual aspect of German "Kultur" and how they have attained a great degree of efficiency by conscientiously investigating to the smallest detail, a limited field. The great want in all this German "kultur," Profesor Scott points out, is a lack of spirit, and culture involves this, in its broader sense of being something more than positive knowledge. Art and literature in Germany today and in recent years have been common place, flat and futile. The one or two names that stand out as a little better than mediocre only throw in greater contrast the barrenness of the present time. The cry, "Back to Kant," seems to emphasize this barrenness. The reason for this is the substitution of "a mechanical regularity for the free movement of the spirit." This Prussian system was favourable to science, but fatal to the labour of thought and imagination. To take advantage of the German proficiency in scientific fields without sacrificing the finer sensibilities as expressed in literature and art and the free exercise of one's talents, is one of the things to be gained from this war and one of the problems of Canada.

So, if a German burgomaster came to Peterborough, it would be interesting to speculate on what he would likely do; for assuredly, if Germany had triumphed in this war, she would have confiscated some of the vacant lands of the British Empire, such as exist in Canada. Orders would probably come from headquarters, maybe Berlin, that the City Council was not good enough, so a Boss would be sent here in the shape of a German burgomaster. He would see that no slip-shod methods were in vogue, and would fire every official who refused to buck up and 'tend to his business. He would not tolerate a one-horse method of collecting garbage, and would inaugurate an efficient method of cleaning and maintaining the streets. He would undoubtedly put a mine under the police department, not necessarily to blow it up, but merely to keep it on edge and to remind it of what might happen if there was any neglect of duty. He would take charge of the parks and make some use of the Otonabee River to beautify this city. He would censor the newspapers here and forbid them—although this would be quite unnecessary—to publish anything that was untrue, even to advertisements. He might bounce some of the School Board. He would start building a bridge to East City and extending the car service to that neglected part of Peterborough. He might put some persons in jail. It is difficult to say all that he might do. He might find too much to do. But, at any rate, a study of the manner in which German cities have been administered would be productive of a great many improvements in Canadian cities if some of the ideas were put in practice.

PADEREWSKI'S PATRIOTISM.

PADEREWSKI, who has shut up his piano and come to England to plead the cause of war-stricken Poland, is not more proud of Poland than Poland is of him. His talent, time and money have always been at the service of his country, and four years ago he presented to Cracow, on which the Russians are now advancing, a magnificent equestrian statue commemorative of King Jagello's victory over the Teutonic Knights at Grunwald in 1410. He has more than once come into conflict with the German authorities on account of his activities on behalf of Polish nationality. Pederewski refuses to live under Prussian rule, and lives in Switzerland, where he has a farm, and discusses agriculture with his neighbours; but he cannot be induced to talk music.

DEVELOPMENT IN SASKATCHEWAN.

AN INTERESTING statement just prepared by the government shows that the area of occupied land in Saskatchewan has increased from 2,833,434 acres in 1901 to 26,642,985 acres in 1911. In 1901, Saskatchewan was sixth among the provinces from point of occupied land, whereas in 1911 it had attained first place with over 6,000,000 acres more than any other province in the Dominion. From the standpoint of the value of the occupied land, Saskatchewan held sixth place in 1901, but had reached second place in 1911. The average value of occupied land in 1901 is given as $7.32 per acre, whereas in 1911 it was shown to be $23.10. These figures go to show the remarkable development which has taken place in Saskatchewan during the past ten years.

Opinions From Other Newspapers

For the Sake of Example.
(Ottawa Journal.)

Many people in Britain follow the traditional British way in announcing total abstinence for themselves. But it is the people who do that who have the self-control not to need to do it.

Competition for the Meanest Man.
(Toronto Globe.)

There seems to be an interesting competition going on for the title of the meanest man in Canada. A Toronto competitor stole a newspaper from a blind news agent, while a Nova Scotia horse dealer worked off a thirty-year-old horse at a good price as a war charger.

Armament Profiteering.
(Lord Kitchener.)

Labour may very rightly ask that their patriotic work should not be used to inflate the profits of the directors and shareholders of the various great industrial and armament firms, and we are therefore arranging a system under which important armament firms will come under government control, and we hope that workmen who work regularly by keeping good time shall reap some of the benefits which the war automatically confers on these great companies.

The Grits Sold Horses Four Times Over.
(Hansard Report.)

Mr. McCoig—Since the hon. gentleman has been kind enough to inform us of that, would he also inform us why, if two of the gentlemen purchasing horses were graduates of the Ontario Veterinary College, he thought it necessary to accompany them through the riding?

Mr. A. De Witt Foster—That is a question of policy which will probably appeal to the hon. gentleman when I tell him that when horses were purchased in King's County during the South African war it is generally believed that the same horse was sold four times over.

By Way of South America.
(Montreal Mail.)

It is notorious that certain South American republics are altogether too friendly to Germany, who is their large creditor. In these countries trade is largely in German hands. Lately — and this comes from a particularly well-informed private source — large shipments of nickel have been made from New Jersey to these South American countries. These republics do not manufacture their own big guns. They buy them in England, France, or Germany.

Where is this nickel going?

Britain's command of the seas is unimpaired; but it is quite possible that the commodity is destined, so to speak to go round the block and to be delivered at the back door.

That door should be watched.

Why We Are at War.
(London Times.)

Germany boasts that it is her appointed mission to conquer a great world-empire, through which she may impose her ideals upon mankind. Our empire and our ideals are the chief obstacles in her path. This consideration is the key to all her world-policy. That is why she has been intriguing for years in Egypt, in India and in South Africa. That is why she has watched our domestic controversies and the supposed symptoms of our decadence with malignant vigilance. That is why she has sought, again and agin, to sow mistrust between us and our partners, and why at the last she tried to bribe us into treachery. Her object in this war is to shatter the entente in order to destroy the free empire of England and to rear upon its ruins a German world-empire of militarism and bureaucracy. She hates us, she proclaims, with a hatred more vindictive than she bears the Belgians or the French. She hates us because she envies us, and because our honour and our plain sense have broken through the flimsy toils of her diplomacy. It is to save ourselves from the deadly consequences of her considered malignity that we stand in arms. To shield our homes from the murder and the rape, from the organized loot and the systematic arson we have seen across the seas; to protect the empire our race has reared at so dear a cost; to secure for our children and for mankind the spiritual heritage of which it is the embodiment and the guardian — these are the ends for which we are launching upon the battlefields of France the greatest and the most powerful armies our history has ever known; the ends for which England has pledged her last shilling and her last man.

WEATHER FORECASTS.

Fair and very mild today and on Friday.

LETTERS TO THE EDITOR

To ensure the publication of letters, the name and address of the writer must accompany the communication, not necessarily for publication but as a guarantee of good faith.

A STATEMENT BY R. J. TODD.

Editor Review,

Sir,—Many are wanting to know why I have given up the church work and what I am going to do. Evidently they think there is trouble in the church; this is not so. The church is in good condition financially, and in perfect harmony. With your permission, for the sake of righteousness I will briefly explain.

When called to take up the work here, I found with those claiming to be Christian Scientists, as well as others outside a very erroneous conception, and practice of this Science. They believed in the power of mind over matter, but it was the action of the human mind or will, instead of the Mind of Christ, as found alll through the teachings of Mrs. Eddy. As the natural result of this human will in the ranks of those believing thus, there had been murder, suicide, breaking up of homes, separation of man and wife in more than one case. This I knew to be the opposite results of Christian Science. There were two small factions vieing with each other, for who should be greatest, neither of them organized in accordance with the rules of Christian Science.

It was not a bright outlook for me, but with the help of God, I undertook to patch up the old garment, by getting all together in one organization. To my disappointment I later found the Master's words "The rent made worse" at least for me. At that time, by my own request, I was not an officer in the church, just a humble demonstrator of Truth, as revealed through Mary B. G. Eddy. Having discovered more error than I at first had seen, I insisted on obedience to a written request, through the secretary of Mrs. Eddy, prohibiting the method of healing by will power or mental suggestion. Those who would not obey this request went out from us, leaving us, as they thought under a financial burden we could not bear. Owing to the separation, and threat to close up the church I had to again take the chair as president.

Then the foe, although outside, went to work systematically and diligently, to starve me and my then helpless family out of the city. This had been the fate of three others who had preceded us, and had worked for, and with those who seemed determined to have their own way of doing things. Although the treatment at times appeared unjust and cruel, perhaps it was what I needed. I have tried to be true to God, and have stuck to my post in the face of falsehood, persecution, and deceit as long as I could do so, and be loyal to the law and order of our society.

The church is in good condition, with a true foundation laid, and there are three fields of labor open for me where I believe I could do better for myself and family. Therefore I consider it an opportune time to throw this field open to any one who has enough of the mind of Christ, love enough for God and suffering humanity to take up the work, and build on the foundation laid, Christ being the chief corner stone. If there is not, and it becomes my duty to remain and continue the work I shall start with a clean, new sheet, and continue to develop true Christianity, with signs following even though it be in a humble way.

I shall take this opportunity of extending my gratified thanks to the press of Peterborough for their very fair, and kind treatment towards myself, and help in our work, which I appreciate very much, knowing that God rewards fair play and righteousness, I can add nothing more thereto.

Again thanking you for your valuable space,

Sincerely yours,
R. J. TODD.

LAKE OF BAYS

One hundred and forty-six miles north of Toronto, on the line of the Grand Trunk Railway, nestles Huntsville, and the Lake of Bays district. The region is replete with natural beauty and loveliness, and comprises some of the most beautiful water stretches and picturesque landscapes for which that vast portion of northern Ontario is becoming so famous.

Here are lakes and winding rivers and islands innumerable; water absolutely soft and without any admixture of minerals. The scenic grandeur of hills and mountain, the placid beauty of the lakes, the rivers with their pellucid waters flowing through banks of delightfully variegated foliage, are not surpassed in any country.

Good hotel accommodation at reasonable rates. The Wawa at Norway Point, accommodates 300 people. It is modern in every respect. Hot and cold water in every room. In addition to the numerous bathrooms on each floor, there are forty private bathrooms in connection with suites.

For copy of free literature telling you all about it, write to C. E. Horning, D. P. A., Toronto, Ont.

Two robbers stood off a negro elevator boy with a revolver, beat a bank messenger into insensibility and robbed him of $863, the payroll of the National Shirt Waist Company in New York.

Why is it that so many people will rush joyfully to the funeral of a stranger?

CONFERENCE OFF

Premiers of Dominions Decide not to Meet in War Year

LONDON, April 15.—The Colonial Secretary was asked in the Commons yesterday whether he would be able to give any information over the postponement of the Imperial Conference, and replied, in part:

"Early in December last I was made aware privately that Mr. Fisher, Prime Minister of Australia, was in favor of a meeting of the Imperial Conference during and in spite of the war. 'I communicated this fact also privately by telegraph to the Prime Ministers of all the other dominions, and they unanimously agreed with us that the holding of the normal conference this year during the hostilities would be difficult, if not impossible. In two cases at least it was said the attendance of Ministers was impracticable. I then informed the Prime Minister of the Commonwealth that in view of the practical unanimity of opinion we hoped he would recognize its force. He replied that he had no wish to press the matter further."

Turks In Persia.

TEHERAN, April 15.—(Via Petrograd.)—Turkish troops are invading Persia in force. They have occupied Kasrishrin, surrounding the Government House there and are advancing toward Kirmanshah. Small detachments of Persians opposing them are falling back toward Hamadan.

Yeggmen Get $2,000.

PHILADELPHIA, April 15—Yeggmen yesterday robbed the store of Samuel H. French & Co., dealers in paints and cement, of $2,000 in cash and silverware.

The degree of doctor of divinity was conferred by the Presbyterian College of Montreal upon Rev. John McPherson Scott, pastor of St. John's Church, Toronto.

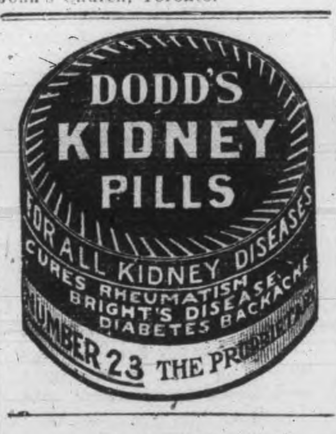

Department of Railways and Canals, Canada

TRENT CANAL

NOTICE TO CONTRACTORS

Lock Machinery, Fittings, etc.

SEALED TENDERS, addressed to the undersigned, and endorsed "Tender for Lock Machinery, Fittings, etc., Trent Canal," will be received at this office until 12 o'clock noon on Wednesday, May 5th, 1915, for the manufacture and delivery of operating machinery, anchorage fittings and pivots for locks, and gains for emergency steel stoplog bridges for the Trent Canal.

Plans, specifications and forms of tender can be obtained by application to the Chief Engineer, Department of Railways and Canals, Ottawa, or to Superintending Engineer of the Trent Canal, Peterborough, Ont.

An accepted bank cheque on a chartered bank of Canada for the sum of $2,200.00, made payable to the order of the Minister of Railways and Canals, must accompany each tender, which sum will be forfeited if the party tendering declines entering into contract for the work, at the rates stated in the offer submitted.

The cheque thus sent in will be returned to the respective contractors whose tenders are not accepted.

The cheque of the successful tenderer will be held as security, or part security for the due fulfilment of the contract to be entered into.

The lowest or any tender not necessarily accepted.

By Order,
J. W. PUGSLEY,
Secretary.

Department of Railways and Canals, Ottawa, 12th April, 1915.

Newspapers inserting this advertisement without authority from the Department will not be paid for it.—78266.

Department of Railways and Canals, Canada

TRENT CANAL

NOTICE TO CONTRACTORS

Wagon and Cylindrical Valves

SEALED TENDERS, addressed to the undersigned, and endorsed "Tender for Valves, Trent Canal," will be received at this office until 12 o'clock [illegible] for the supplying, manufacturing and erecting wagon and cylindrical valves for certain locks on the Trent Canal.

Plans, specifications and forms of tender can be obtained by application to the Chief Engineer, Department of Railways and Canals, Ottawa, or to Superintending Engineer of the Trent Canal, Peterborough, Ont.

An accepted bank cheque on a chartered bank of Canada for the sum of $4,400.00, made payable to the order of the Minister of Railways and Canals, must accompany each tender, which sum will be forfeited if the party tendering declines entering into contract for the work, at the rates stated in the offer submitted.

The cheque thus sent in will be returned to the respective contractors whose tenders are not accepted.

The cheque of the successful tenderer will be held as security, or part security for the due fulfilment of the contract to be entered into.

The lowest or any tender not necessarily accepted.

By order,
J. W. PUGSLEY,
Secretary.

Department of Railways and Canals, Ottawa, 12th April, 1915.

Newspapers inserting this advertisement without authority from the Department will not be paid for it.—78283.

The Review World's Fair Contest

Voting Coupon No. 1

25 VOTES

NOT GOOD AFTER APRIL 17th, 1915.

In favor of

Miss ....

District No..............

This Coupon will be void after Saturday, April 17, 1915; and will not be counted if received at The Review after that date. Write name plainly and mail or deliver to the contest department.

MUST BE CUT NEATLY AROUND BORDER.

REVIEW LINERS

HELP WANTED.

Ads. under this head 1c. a word. Half a cent a word extra if phoned or charged

MAID WANTED—Apply 296 Stewart Street.

WANTED—Caretaker. Apply at Union Bank.

FOR SALE

Ads. under this head 1c. a word. Half a cent a word extra if phoned or charged

FOR SALE—New motor canoe. Apply T. Palmer, King George Hotel.

CASH REGISTER TICKETS for sale at The Review.

FOR SALE—First-class new, medium priced house. Desirable locality. Apply G. Metcalf, owner, 278 Dublin Street.

TO RENT.

Ads. under this head 1c. a word. Half a cent a word extra if phoned or charged

TO RENT—Desirable rooms for young men only, use of plunge, shower and tub baths. Prices reasonable. Apply Y. M. C. A.

MONEY TO LOAN

MONEY TO LOAN

Mortgage loans on city and farm property at lowest current rates. Peck, Kerr & McElderry, 415 Water St., Peterborough.

TO RENT
VICTORIA HALL
(Bradburn's Opera House.)

A large and commodious hall for concerts, conventions and public meetings, seating capacity 800.

ALSO LODGE ROOMS TO RENT.
For terms apply to
I. DINGMAN
414½ George St. Phone 1244

FOR SALE

A Fifteen Horse Livery

in Toronto. Hacks, Victorias and Coupes. Central location. For full particulars apply Box 100, Review, Peterborough.

REAL ESTATE AND INSURANCE

REAL ESTATE
A.N. ALLISON
INSURANCE

160 Charlotte St.
Phone 383.

Just Arrived

Choicest Fresh Fish in Halibut, British Columbia Salmon, Fillet of Haddie, Salt Herring, Cod Fish.

FRUITS

The Finest Oranges, Grape Fruit, Bananas, Lemons and Apples.

GREEN VEGETABLES

Celery, Lettuce, Radishes, Spring Onions and Parsley. Also Good Potatoes, Beets, Carrots, Parsnips, cheapest in city.

TRY OUR GROCERIES.

D. M. MINICOLO
410 George St. Phone 938

DOMINION CHINESE CAFE.

JIM HUM, Manager.

Modern and up-to-date rooms, also private dining tables. Drop in and try our special Chinese Dishes—nothing but the best of steaks and chops used. We guarantee the best of satisfaction to strangers and all our patrons.

328 GEORGE STREET

MEDICAL CARDS

DR. G. STEWART CAMERON

Corner Stewart and Charlotte Sts. Diseases of Women and Obstetrics. Phone 220. House 2-4 p.m., 7-8 p.m.

DR. BUCHANAN

F.R.C.S., Edin., M.R.C.S., Eng., L.R.C.P., Lon. Eye, Ear, Nose and Throat Specialist. Hours: 9-11 a.m., 2-4 p.m., 7-8 p.m. Phone 519. Office: Cor. Water and Murray Streets.

OSTEOPATHY

DR. ASA G. WALMSLEY,
Osteopathic Physician.

Office over Crown Building, corner Hunter and Water Streets. Entrance 124 Hunter Street. Office hours 9 to 12 a.m., 2 to 5 p.m. Evenings by appointment. Office: Phone 649, Residence: Phone 609.

LEGAL CARDS

O. A. LANGLEY
Barrister, Solicitor.

Notary Public, etc. County Magistrate. Offices, Peterborough, Ont., 415 George St., phone 114. Lakefield, Ont., (afternoons). Phones: Office 21, Residence 56.

G. W. HATTON
County Crown Attorney.

Barrister, Solicitor, etc. Trust funds to loan on easy terms of payment. 397½ George Street, cor. Hunter, Peterborough.

RUDDY & BURNHAM

Barristers, Solicitors, Notaries, etc. Offices: 440 Water Street, corner Water and Brock Streets, Peterborough. MONEY TO LOAN. Phone 64. Robt. Ruddy, K.C. J. H. Burnham, M.P.

BENNET & GOODWILL

Barristers, Solicitors, etc., 375 Water St., Peterborough. Telephone No. 191. Money at current rates, upon easy terms. J. W. Bennet. E. L. Goodwill.

W. H. MOORE, K.C.

Barrister, Solicitor, in the Supreme Court, etc. Office: Hunter Street, first stairs west of Post Office. Money to loan.

A. E. DIXON
Barrister, Solicitor, etc.

Office corner Hunter and George Sts., Peterboro. Entrance next to W. Madill's Drug Store.

WOOD & WEARING.
Barristers & Solicitors.

Money to loan. 435 George St., Peterborough.

R. R. HALL
Barrister, Solicitor, etc.

Peterborough, Ont. Office cor. Hunter & Water Sts., over Canadian Bank of Commerce. Successor to Hall, Medd & Davidson. Trust funds to loan on easy terms of payment.

PECK, KERR & McELDERRY

Barristers, Solicitors, Notaries, 415 Water Street, Peterborough. Money to loan at lowest current rates of interest. Easy terms of repayment. E. A. Peck, F. D. Kerr, V. T. McElderry.

HALL & HALL

Barristers, Solicitors, and Notaries Public, Hunter Street, Peterborough, next the English Church. Money to loan at the lowest rates of interest. E. H. D. Hall, Basil D. Hall.

Toronto Savings and Loan Company

Paid-up Capital	$1,000,000 00
Reserve Fund	850,000 00
Profit & Loss Account	95,993 12
Total Assets	3,876,065 81

SAVINGS DEPT.—3½ per cent. paid Quarterly on Deposits of One Dollar and upwards. Interest accrues from date of Deposit to date of withdrawal. Every convenience and facility offered to Depositors, including privilege of cheque withdrawal.

DEBENTURE DEPT.—4 per cent. paid half-yearly on sums of One Hundred Dollars and upwards. Company's debentures issued in terms of from 1 to 5 years, with half-yearly coupons attached bearing interest at the above rate.

Executors and Trustees are authorized by law to invest in the Debentures of this Company.

MONEY TO LOAN.
W. G. MORROW,
Managing Director.
Head Office: 437 George Street, Peterborough.

Children's Aid Society

FOR THE CARE OF NEGLECTED AND ILL-TREATED CHILDREN.

Incorporated by Act of Legislature Information required. Information strictly private.

CHILDREN FOR ADOPTION

GEO. COCHRANE.
Agent and Asst. Sec.

Children Cry for Fletcher's

CASTORIA

The Kind You Have Always Bought, and which has been in use for over 30 years, has borne the signature of Chas. H. Fletcher and has been made under his personal supervision since its infancy. Allow no one to deceive you in this. All Counterfeits, Imitations and "Just-as-good" are but Experiments that trifle with and endanger the health of Infants and Children—Experience against Experiment.

What is CASTORIA

Castoria is a harmless substitute for Castor Oil, Paregoric, Drops and Soothing Syrups. It is Pleasant. It contains neither Opium, Morphine nor other Narcotic substance. Its age is its guarantee. It destroys Worms and allays Feverishness. It cures Diarrhoea and Wind Colic. It relieves Teething Troubles, cures Constipation and Flatulency. It assimilates the Food, regulates the Stomach and Bowels, giving healthy and natural sleep. The Children's Panacea—The Mother's Friend.

GENUINE CASTORIA ALWAYS

Bears the Signature of

Chas. H. Fletcher.

The Kind You Have Always Bought

In Use For Over 30 Years

THE CENTAUR COMPANY, 77 MURRAY STREET, NEW YORK CITY.

MILLBROOK

Millbrook, April 14.—Mr. Sayles and party motored to Peterborough on Saturday.

Miss Bemister of Peterborough was in town on Saturday.

The Misses Mitchell, Hawken and Hales (teachers) have returned to town after the holiday.

Mr. Ross Edmunds was in Peterborough Saturday.

Miss Emma Francey has returned to Cookstown after spending the holidays with her parents here.

Rev. (Mrs.) Phelps of Peterborough was the guest of Rev. Mr. and Mrs. Brown over Sunday.

Miss K. G. Richards has returned to Fenelon Falls.

Rev. L. Phelps, a former pastor of this town, now of Mark St., Peterborough, preached sermons in the Methodist Church on Sunday.

INDIAN RIVER ITEMS

(Special Correspondence.)

Indian River, April 12. — Every farmer in this vicinity is wearing a "John Bunny" smile because of the healthy condition of the fall wheat. It looks as though this district will do its part in answering the call of Patriotism and Production.

A number of Indian river residents are attending the meeting of the telephone company in Keene today.

Mr. S. Armstrong of Bethel will address the young people of this village in the Baptist Church on Friday evening.

Miss Lizzie Conroy of Peterborough visited here over the week end.

Mr. A. J. Kidd of Lakefield visited in Indian River yesterday.

Mr. James Hall is improving his home by inserting a hardwood floor in his kitchen.

Dame Rumor whispers there is a wedding in the air. The sound of the bells are not audible as yet.

GRAY HAIR

Dr. Tremain's Natural Hair Restorative used as directed is guaranteed to restore gray hair to natural color or money refunded. Positively not a dye, and non-injurious. On sale at McDermid & Jury's Drug Store, Peterboro. Price $1.00 (postpaid). Write Tremain Supply Co., Dept. P.R., Toronto.

At the Douros Fruit Store

NEW MAPLE SYRUP

New Beets	Celery
Carrots	Radish
Cabbage	Lettuce
Green Onions	Rhubarb
Tomatoes	Cucumbers
Green Peppers	Mushrooms

Oranges, Bananas, Pineapples, Tangarines, Grape Fruit and Apples.

Fresh Salmon Trout and Halibut.

THE DOUROS CO.

Phone 18-19. 376 GEORGE ST.

OMEMEE LOSES OLD RESIDENT

Municipal Park, to Replace Dilapidated Corner

TENNIS FOR PUPILS

(Special Correspondence.)

OMEMEE, April 14. — The concert under the auspices of the Women's Red Cross Association, which is to be held on April 28th, promises to be one of extra fine features. The concert will be given by local talent who are responding very generously to the demands of the committee. The program will be of a new turn, consisting of no play or lengthy dramatic attempts, but of shorter and more brisk and varied numbers, such as choruses by our well-known local singers, who need no recommendation, since they never fail to entertain, recitations, drills, tableaux, vivants, readings, solos, instrumentals. It is to be hoped a splendid crowd of people will turn out and help boost such a worthy cause. Don't forget the date, April 28.

There was general sorrow felt in the village at the news of the death of one of our oldest and most esteemed citizens, Mr. Rowland, who passed away on Monday night at 12 o'clock. He had been ailing for many weeks past and his death was not unexpected. The funeral was held on Wednesday afternoon from the residence on King street. Rev. T. W. Down took charge of the service.

Our school is once more in full swing after the holiday season. The scholars are all back and look ready for the last sprint to the final examinations. A meeting was held on Tuesday night and plans were made for the building of a first-class tennis court on the school premises. This will much improve the general appearance of the school grounds and will be a splendid place of recreation for the scholars at recess and noon, a thing which has been woefully neglected during past years.

Mr. T. J. Parsons gave the town a very interesting topic for thought, discussion and conversation when he bought the house which stood on the lot east of Coronation Hall and endeavored to move it across the street to his premises. After sundry mishaps and the moving of telephone poles and wires, the house was firmly planted on its new foundation. The civic authorities are now occupied in the colossal enterprise of clearing off the lot where the building was, and we expect in the near future to see a municipal park of unequalled beauty adorning a once dilapidated corner.

Mr. Errol Woodruff, who spent the Easter holidays at his home in Kearney, has returned to resume his studies in the Omemee high school.

Mr. C. V. Mulligan of Toronto University spent a few days last week at his home.

Mr. W. G. Anderson of Napanee was a visitor at the Methodist parsonage during the Easter vacation.

Miss Jennie Smith of Peterborough Normal School, spent Easter at her home.

Rev. Dewey Stinson of Windsor was in town for a few days last week.

Miss Florence Down is spending a few days with friends in Trenton.

Miss Caroline Stinson was visiting her parents during the vacation week returning to Peterborough Normal School on Monday.

Rev. William Smith, Hilton, spent Friday and Saturday in Omemee.

Miss L. Down visited friends in Toronto last week.

Rev. E. Roland was home attending the funeral of his father, who died on Monday.

East Middlesex Liberals nominated James Murray for the Federal seat. is about $20,000.

STORM KING PAYS HASTINGS A VISIT

Electrical Display Accompanied by Heavy Downpour

(Special Correspondence.)

HASTINGS, April 14. — A patriotic "at home" was held in the town hall on Friday night, when a large number of citizens took advantage of the evening's entertainment. Music was supplied by the Belleville orchestra. During the course of the evening delicious refreshments were served, which were supplied by the ladies. Proceeds to buy material to make comfortable clothing for the soldiers.

Quite a severe electrical storm passed over this section on Sunday evening, accompanied by a heavy downfall of rain.

The W. M. S. in connection with the Methodist church held their regular annual meeting on Thursday last in the church parlor, when the officers for the ensuing year were elected, as follows: President, Mrs. N. Beavis; 1st Vice-Pres., Mrs. J. Hoar; 2nd Vice-Pres., Mrs. A. Fleming; Rec. Sec., Miss M. McConnel; Cor. Sec., Mrs. B. F. Doxsee; Treasurer, Mrs. G. Hornnel; Organist, Mrs. Wm. Tate; Mission Band Pres., Mrs. C. Jones; Assistant, Miss Carrie Doxsee; 2nd Asst., Mrs. M. Baker.

The farmers have begun seeding operations, and the evenings are being enlivened by the croaking of the frogs.

The adult Bible class met for a social evening on Friday night last at the home of Mr. and Mrs. William Warner, when a very enjoyable time was spent. During the evening Mrs. B. F. Doxsee gave a most interesting report of the adult Bible class convention recently held in Toronto, to which she was appointed a delegate by the class.

The Epworth League meeting on Monday night was under the direction of the missionary vice-president, and a good program was rendered, consisting of readings, vocal and instrumental music, and some most interesting letters from old members of the league who have moved to other parts

An aged resident of Percy was carried to the tomb on Thursday last in the person of Mr. William Hill, who was well known here and had reached the ripe old age of 82 years. Deceased was father of Mr. Wm. Hill, Jr., well known in Hastings.

The schools opened on Monday after the Easter vacation with an increased attendance and the same teaching staff.

A little girl has come to gladden the hearts and home of Mr. and Mrs. Willis Preston.

We are pleased to see Miss Ella Tate around once more after a severe attack of la grippe.

The new cheese maker, Mr. Jackman arrived in town on Monday, and is doing his best to locate a place of residence, which is a somewhat difficult undertaking just at present, there being very few vacant dwelling houses.

Mr. and Mrs. Petrie are moving their household effects into the fine brick residence recently vacated by Mr. and Mrs. Frank Hill.

Mr. and Mrs. Alex. McKee, Hamilton, are guests at the home of her parents, Mr. and Mrs. Ad. Humphries.

Miss Nellie Murray of Peterborough has been spending a week here with her mother.

Rev. H. Anderson and Mrs. Anderson returned on Friday from a week's visit in Toronto and other points.

Mr. Winter, Compbellford, preached in the Methodist church on Sunday morning in the absence of the pastor.

Miss N. Patterson of Napanee is with her parents, Mr. and Mrs. S. Patterson.

Mrs. V. German spent Tuesday last in Campbellford.

Miss L. Hill of Peterborough has been the guest of Mrs. A. Spellman.

Mrs. Walter Fowlds took a trip to Peterborough last week.

Mr. F. W. Runnels was in Campbellford durling last week.

Miss F. Williamson spent a day during the past week in Norwood.

Mr. and Mrs. Geo. Douglas spent Sunday with the latter's mother, Mrs. H. Collins.

Mr. G. Mikel of Ottawa spent Sunday with friends in town.

Mr. J. O'Reilly of Toronto has been renewing acquaintances here for a few days.

Mr. William Phillips of Campbellford spent Sunday at the home of Mr. and Mrs. Robt. Collins.

Miss Winnie Clysdale of Peterborough has been visiting friends here.

Miss Mabel Buchanan of Trent Bridge has been the guest of Miss Flossie Carter.

Mrs. G. Douglass took a trip to Campbellford on Thursday.

Mrs. J. Fitzpatrick is visiting her mother, Mrs. Torpey, of Otonabee.

The death of Mrs. J. Taylor of Lanark, a former Hastings girl (nee Miss B. Johnston), took place on Thursday. Much sympathy is expressed for the bereaved husband, who is left with three young children, the youngest being an infant of two weeks.

Miss Myrtle and Mr. Lloyd Hess were in Norwood on Wednesday attending the wedding of Miss W. Rorabeck and Mr. Murphy, of Smith.

Mr. and Mrs. Harold Beavis were in Norwood on Wednesday last.

Miss K. Carey of Toronto spent a few days recently with her mother here.

Miss Kathleen Howard, of Lindsay, has been holidaying at her home in town.

Mrs. W. Rice of Gananoque visited friends here during the week.

Miss Flo Williamson returned on Monday to her duties as teacher at No. 5.

Miss Margaret Bailley of Hamilton has been the guest of her parents.

Mr. John Convey's friends are pleased to see him around after his fall, whereby he sustained a dislocation of the shoulder.

TORTURED BY CONSTIPATION

"Fruit-a-tives" Cured Paralyzed Bowels and Digestion

ST. BONIFACE DE SHAWINIGAN, QUE. Feb. 3rd. 1914.

"It is a pleasure to me to inform you that after suffering from Chronic Constipation for 2½ years, I have been cured by "Fruit-a-tives". While I was a student at Berthier College, I became so ill I was forced to leave the college. Severe pains across the intestines continually tortured me and it came to a point when I could not stoop down at all, and my Digestion became paralyzed. Some one advised me to take "Fruit-a-tives" and at once I felt a great improvement. After I had taken four or five boxes, I realized that I was completely cured and what made me glad, also, was that they were acting gently, causing no pain whatever to the bowels. All those who suffer with Chronic Constipation should follow my example and take "Fruit-a-tives" for they are the medicine that cures".

MAGLOIRE PAQUIN

"Fruit-a-tives" are sold by all dealers at 50c. a box, 6 for $2.50, trial size, 25c. or sent postpaid on receipt of price by Fruit-a-tives Limited, Ottawa.

THE MARKETS

Latest Quotations in Grain, Dairy Products, Live Stock, Etc.

CHICAGO, April 14.—In one of the most excited markets since the beginning of the war wheat today shot upward nearly 10 cents a bushel, and finished wild 3 3-4c to 6c above last night. The trade was stampeded by fear that virtually exhausted reserves thruout the world would have to be faced before the first of the new crop in the U.S. could be gathered. Other staples hardened with wheat but the gains were comparatively small—corn 3-4 to 1 1-4c, oats 1-2 to 5-8c and provisions 2 1-2 to 7 1-2c.

TORONTO GRAIN MARKET.

Wheat, fall, bushel	$1 40 to	$....
Goose wheat, bushel	1 30	1 35
Buckwheat, bushel	0 85	....
Barley, bushel	0 83	0 84
Peas, bushel	1 25	1 35
Oats, bushel	0 64	0 65
Rye, bushel	1 15	....

TORONTO DAIRY MARKET.

Butter, creamery, lb. sq.	0 35	0 37
Butter, creamery, solids	0 23	0 35
Cheese, new, large	0 18½	....
Cheese, twins	0 19¾	0 19½
Eggs, new-laid	0 21	....
Honey, new, lb.	0 12	....

GRAIN AND PRODUCE.

TORONTO, April 14.—Quotations on the Board of Trade are as follows:

Manitoba wheat—No. 1 northern, $1.61½, lake ports; No. 2, $1.60¾; No. 3, $1.58.

Manitoba oats—No. 2 C.W., 69½c; No. 3 C.W., 67½c, track, bay ports; No. 1 feed, 67c; sample oats, 66¾c.

Ontario oats—White, outside, 57c to 60c.

Ontario wheat—No. 2, per car lot, $1.35 to $1.40.

American corn—No. 3 yellow, all-rail shipments, Toronto freights, 82c.

Peas—No. 2, $1.75 to $1.80, car lots, outside, nominal.

Rye—No. 2, outside, $1 to $1.10.

Barley—Good malting barley outside 73c to 75c.

Rolled oats—Car lots, per bag of 90 lbs., $3.40; in smaller lots, $3.50 to $3.55 Windsor to Montreal.

Millfeed—Car lots, per ton: Bran, $26 to $27; shorts, $28 to $29; middlings, $33 to $34; good feed flour, $38 to $39.

Buckwheat—80c to 82c, car lots, outside.

Manitoba flour—First patents, $7.70 in jute bags; second patents $7.20 in jute bags; strong bakers' $7; in cotton bags, 10c more.

Ontario flour—Winter, 90 per cent. patents, $5.80; seaboard, $5.90, Toronto freights, in bags.

Cornmeal—Yellow, 98-lb. sacks, in car lots, $2.20; small lots, $2.30 to $2.40.

WINNIPEG GRAIN MARKET.

WINNIPEG, April 14.—Futures opened firmer, being ¼c to ½c up for wheat, unchanged for oats and ⅛c, to ⅝c higher for flax. Exporters bought freely. Crop conditions are reported favorable.

In cash circles there was little trade, buyers and sellers being too far apart at the moment.

Inspections on Tuesday were 240 cars, as against 890 last year, and in sight today were 269 cars.

Wheat futures closed 3⅛c to 3¼ higher, oats ⅝c to ¾c advance and flax ⅞c to 1⅝c advance.

MONTREAL GRAIN MARKET.

MONTREAL, April 14.—The enquiry from foreign buyers for Manitoba spring wheat today was again good, but owing to the sharp advance in prices in the Winnipeg market and continued scarcity of ocean grain room from this port for May-June shipment no business resulted. There was no improvement in the local market for coarse grains, prices being unchanged. Spring wheat flour was more active, May-June shipment being dealt in. Millfeed is fairly active. Butter steady. Eggs firm. Cheese firm.

MINNEAPOLIS GRAIN MARKET.

MINNEAPOLIS, April 14.—Wheat—No. 1 hard, $1.58⅝; No. 1 northern, $1.54¼ to $1.58⅜; No. 2 northern, $1.49⅝ to $1.55¼. May, $1.52⅝.

Corn—No. 3 yellow, 69¾c to 70¼c.

Oats—No. 3 white, 54½c to 55c.

Flour—Fancy patents, $7.70; first clears, $6.40; second clears, $4.90.

DULUTH GRAIN MARKET.

DULUTH, April 14.—Wheat—No. 1 hard, $1.58⅝; No. 1 northern, $1.57⅝; No. 2 do., $1.50¾ to $1.53¾; May, $1.56¾; July, $1.52.

CATTLE MARKETS

UNION STOCK YARDS.

TORONTO, April 14.—Receipts of live stock at the Union Yards were 555 cattle, 1554 hogs, 95 sheep and lambs and 217 calves.

Butchers' Cattle.

Good to choice butchers' steers and heifers sold at $7.30 to $7.60; good steers and heifers, $7 to $7.25; medium steers and heifers, $6.60 to $6.90; common at $6.25 to $6.50; choice cows, $6.25 to $6.50; good cows at $6 to $6.25; medium cows at $5.50 to $5.75; common cows at $5 to $5.50; canners and cutters at $3.75 to $4.75; bulls at $5.50 to $6.75.

Stockers and Feeders.

Feeders, 800 to 900 lbs., sold at $6.25 to $6.85; feeders, 600 to 800 lbs., sold at $6 to $6.50; stockers, 500 to 600 lbs., at $5.50 to $5.75.

Milkers and Springers.

Choice fresh milkers and forward springers sold at $70 to $85 each, and medium to good at $50 to $65; common at $40 to $50.

TRADITIONS UPHELD BY CANADIANS

Sir John French's Despatch Has Praise For Men From Canada

LONDON, April 15.—The following appears in Sir John French's despatch, issued yesterday:

"On Feb. 15 the Canadian division began to arrive in this country. I inspected the division, which was under the command of Lt.-Gen. Alderson, on Feb. 20. They presented a splendid and most soldier-like appearance on parade. The men were of good physique, hard and fit. I judged by what I saw of them that they were well trained and quite able to take their places in the line of battle. Since then the division has thoroughly justified the good opinion I formed of it. The troops of the Canadian division were first attached for a few days by brigades for training in the 3rd Corps' trenches, under Lt.-Gen. Sir William Pulteney, who gave me such an excellent report of their efficiency that I was able to employ them in the trenches early in March.

"During the battle of Neuve Chapelle they held part of the line allotted to the first army, and although they were not actually engaged in the main attack they rendered valuable help by keeping the enemy actively employed in front of their trenches. All the soldiers of Canada serving in the army under my command have so far splendidly upheld the traditions of the Empire, and will, I feel sure, prove to be a great source of additional strength to the forces in this country."

The Bryan Co.'s planing mills at Collingwood, were burned, the loss being $100,000, and the insurance about half that sum. The company had just secured a large order from Brandon.

Veal Calves.

The market for veal calves was still weak. Choice calves, $8.50 to $9.50; good calves, $7 to $8; medium calves, $5 to $6; common calves at $4 to $5; bob calves, $2 to $2.50 each.

Sheep and Lambs.

Sheep, light ewes, $7 to $7.50; heavy sheep, ewes, $5.50 to $6.50; rams, $6 to $7. Spring lambs, $5 to $9; yearling lambs, 90 lbs., at $11; heavyweight yearlings, $5 to $10.

Hogs.

Selects weighed off cars sold at $9.25 to $9.35 weighed off cars.

EAST BUFFALO LIVE STOCK.

EAST BUFFALO, April 14.—Cattle—Receipts, 75; steady.

Veals—Receipts, 400; active; $4.50 to $9.50.

Hogs—Receipts, 2000; active; heavy, $7.65 to $7.75; mixed, $7.80 to $7.85; yorkers, $7.85; pigs, $7.75 to $7.85; roughs, $6.50 to $6.60; stags, $5 to $6.

Sheep and lambs—Receipts, 2200; active; lambs, $6 to $9.75; yearlings, $5.50 to $8.25; wethers, $7 to $7.25; ewes, $3 to $6.75; sheep, mixed, $6.75 to $7.

CHICAGO LIVE STOCK.

CHICAGO, April 14.—Cattle—Receipts, 16,000; market, weak; beeves, $6 to $8.55; western steers, $5.60 to $7.40; cows and heifers, $2.80 to $8; calves, $5.50 to $8.

Hogs—Receipts, 25,000; market, weak; light, $7.10 to $7.45; mixed, $7.05 to $7.40, heavy, $6.80 to $7.35; rough, $6.80 to $6.95; pigs, $6 to $6.90; bulk of sales, $7.20 to $7.35.

Sheep—Receipts 12,000; market, steady; native, $7.50 to $8.50; lambs, native, $8 to $10.60.

The Wretchedness of Constipation

Can quickly be overcome by CARTER'S LITTLE LIVER PILLS

Purely vegetable—act surely and gently on the liver. Cure Biliousness, Headache, Dizziness, and Indigestion. They do their duty.

Small Pill, Small Dose, Small Price.

Genuine must bear Signature

Brent Good

Be Fair to Your Watch

Try to run your car or your sewing machine for several months without oil, and see how stridently they will screech forth protests against your neglect.

Yet it is, perhaps, years since your watch was cleaned or oiled. Though it cannot even squeak its protest, it is slowly but nevertheless surely, wearing itself out. A few drops of oil and a good cleaning will work wonders, as well as add years to its usefulness. Bring it in.

SCHNEIDER BROS.

367 George St.

Next to Turnbull's

MARRIAGE LICENSES ISSUED.

WOMAN SICK FOR YEARS

Wants Other Women to Know How She was Finally Restored to Health.

Hammond, Ont. — "I am passing through the Change of Life and for two years had hot flushes very bad, headaches, soreness in the back of head, was constipated, and had weak, nervous feelings. The doctor who attended me for a number of years did not help me, but I have been entirely relieved of the above symptoms by Lydia E. Pinkham's Vegetable Compound, Blood Purifier and Liver Pills, and give you permission to publish my testimonial." — Mrs. LOUIS BEAUCAGE, Sr., Hammond, Ont., Canada.

New Brunswick, Canada. — "I can highly recommend Lydia E. Pinkham's Vegetable Compound to any suffering woman. I have taken it for female weakness and painful menstruation and it cured me." — Mrs. DEVERE BARBOUR, Harvey Bank, New Brunswick, Canada.

Lydia E. Pinkham's Vegetable Compound, made from native roots and herbs, contains no narcotic or harmful drugs, and to-day holds the record of being the most successful remedy for female ills we know of, and thousands of voluntary testimonials on file in the Pinkham laboratory at Lynn, Mass., seem to prove this fact. Every suffering woman owes it to herself to give Lydia E. Pinkham's Vegetable Compound a trial.

If you want special advice write to Lydia E. Pinkham Medicine Co. (confidential) Lynn, Mass. Your letter will be opened, read and answered by a woman and held in strict confidence.

German Dyes For U. S.

WASHINGTON, April 15. — Arrangements have been completed for the shipment to America of two cargoes of German dyestuffs which were paid for by the American importers before March 1, and are now at Rotterdam.

German Airmen Killed.

ROTTERDAM, April 15. — Word was received here yesterday from Rosenheim, Germany, that a monoplane fell to earth there and two airmen burned to death. It is believed to have been a German machine.

Cook's Cotton Root Compound.

A safe, reliable regulating medicine. Sold in three degrees of strength—No. 1, $1; No. 2, $3; No. 3, $5 per box. Sold by all druggists, or sent prepaid on receipt of price. Free pamphlet. Address THE COOK MEDICINE CO. TORONTO, ONT. (Formerly Windsor.)

Don't Worry Yourself

about cleaning and pressing that Dress of yours. It will take you a long time, that you will find tedious and trying. You might spoil some dainty part of it with an over-heated iron or use the wrong cleanser. Let us do the work and relieve you of the worry and responsibility. That is our business and we understand it thoroughly and perfectly. We will do it quicker and better than you could, and the cost would not pay for the care and worry you would have.

Parker's Dye Works

R. M. BEACH, Prop.

177 Charlotte St. Phone 250

Deep Rock Lithia

King of Table Waters

Wholesale Distributing Agents—

D. KNOX SODA WATER CO.

MANUFACTURERS

GINGER ALE LEMON SOUR CIDER VINEGAR

PHONES RES. 61 WORKS 232 384 QUEEN ST.

Burn Hicks'

GRAVITY SCREENED.

Scranton Coal

First-class Mixed Wood and Tamarac

Robert Hicks

Office & Yards—Murray St. cor. Bethune St. Phones 47 & 48. Office and Yards—Charlotte St. cor. Bethune St. Phone 947.

COAL

When you hear some people talk, you get the impression that business has gone to smash and that everybody is going broke. WEIR & McCARTHY have worked full time and sold more coal than ever before, which shows that good coal is still in demand and that some people are doing business.

So cheer up.

WEIR & McCARTHY

Telephone 96.

Burn Scranton COAL

CEMENT and SEWER PIPE

sold by

H. B. Taylor & Son

Aylmer and Wolfe Sts.

Both Phones, 209.

LEHIGH VALLEY COAL

The Coal That Satisfies

All sizes kept constantly on hand.

—also—

CANADA CEMENT

in any quantity

HARD & SOFT WOOD

Always in Stock

CUT AND SPLIT IF DESIRED

J. E. A. Fitzgerald

254 Brock Street

PHONE 111.

Lackawana COAL

THE BEST

TERMS: NET CASH.

Trucking Orders Promptly Attended To

Peterboro Fuel & Transfer Co.

Phones 270-261-362

LUMBER

Builders' Materials of all kinds—Shingles, Scantlings, Joist and Bill Stuff, Mouldings, Casings, Base and all kinds of finish. Boxes and Box Shooks, Slabs and Mill Wood.

Alf. McDonald Estate

Point St. Charles Mills

The summer home of W. R. Cameron, barrister, of St. Thomas, located at Falding, near Parry Sound, Ont., was destroyed by fire. The loss

TAKE NOTICE!

Your chance is still good to buy Spring Goods at CUT PRICES. While there is any money in town, we are going to have it, regardless of cost price. We are outside the high rent district, and our expenses are the smallest of any dry-goods store in the city. Follow the crowd and save money. Just a few articles we can mention here, but every article in store is treated alike.

ONE LOT OF SUITS made of fine tweeds and fancy mixtures; for men and young men. Retailed for $8.50 and $10.00. Your choice for **$5.98**

FOR MEN! One group of our elegantly tailored $13.00 and $15.00 Suits for men and young men. Garments that are never cut in price. Your choice for .. **$8.48**

EVERY SUIT from our entire stock of elegant garments that has been retailing at $17.00 and $20.00 will be sacrificed in this clearance. Elegant Cheviots, Worsteds and Serges. Well tailored. Your choice **$10.48**

Great Bargains in Men's Furnishings

MEN'S LLAMA CASHMERE HOSE. Regular 25c, for, pair **19c**

MEN'S FINE SHIRTS, fancy stripes and patterns. Regular 75c. Your choice for **49c**

MEN'S BRACES—Every pair guaranteed or money refunded. Regular 25c. For, pair **19c**

MEN'S WORKING SHIRTS; well made, double stitched. Regular 75c. For, each **45c**

MEN'S RAINCOATS; guaranteed waterproof. Many different shades. Regular up to $12.00. Your choice for **$4.98**

MEN'S SUMMER UNDERWEAR at a GREAT BARGAIN. For, pair **19c**

BOYS' SUITS, made in good materials; bloomer pants. Regular up to $5.50. For **$2.98**

BOYS' ROMPERS, made of nice fine materials. Regular 40c. For .... **25c.**

MEN'S PANTS. Great varieties and many patterns. Regular up to $2.00. For **98c**

Millinery for 1915

We have a large assortment of new fashionable Millinery which we are offering at GREATLY REDUCED PRICES.

TRIMMED HAT, worth $3.50, reduced to **$1.75**

TRIMMED HATS, worth $3.00, reduced to .. **$1.50**

SHAPES. Regular up to $2.00, for **98c**

SHAPES. Regular $2.00, reduced to **75c**

LADIES' SPRING SUITS of fine serge; well made; silk lines. Regular $15.00. For **$7.98**

LADIES' RAINCOATS. Now is your time to get a guaranteed waterproof coat; different shades and well made. Regular up to $8.00 and $10.00. For **$3.98**

LADIES' WAISTS, made of fine imported lawn. Regular $1.00 and $1.50. For only **79c**

LADIES' CORSET COVERS, nicely trimmed up; all sizes. Regular 30c. For only **15c**

LADIES' UNDERSKIRTS, black and white; of extra material. Regular $1.00. For **49c**

LADIES' HOUSE DRESSES, made of fine prints and ginghams. Regular $1.50. For **89c**

LADIES' FINE HOSE. Regular 25c. For, pair........ **15c**

PRINTS—All colors and many different patterns. Regular 10c and 12c. For, yard **8½c**

H. FLORENCE

166 Simcoe St., Peterborough, Ont.

IS THE SOLE SURVIVOR OF HIS MESS

Lieut. C. Wake Attended the Burial of Col. Farquhar

"I have just returned from a most solemn and impressive duty. Our chief, Col. Farquhar, was killed last night, and this evening we laid him to rest in a little plot of ground within easy reach of our trenches," writes Lieut. C. Wake, of the Princess Patricias, from Belgium, in a letter dated Sunday, March 21st, to Mrs. Wake, at 190 Jones avenue, Toronto. "Yesterday there were four of the original officers who had not left the battalion since its formation. Today, three of these followed the bier of the fourth. The three remaining are Major Keenan, Capt. Builer and myself. Poor Lady Evelyn, what a blow for her! We wired to Major Gault today, and also to Mrs. L., who was formerly lady-in-waiting to Princess Patricia, and they wil endeavor to console Lady Farquhar.

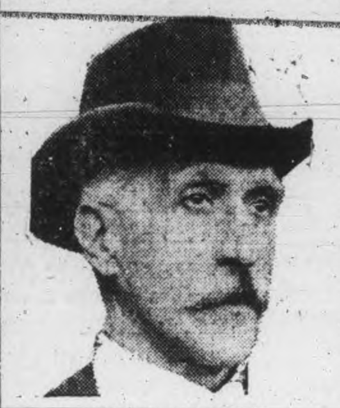

LIEUT. C. WAKE

"After the funeral Gen. Fortescue asked us to gather around him, and in a voice broken from emotion he said: 'Officers, non-commissioned officers and men of the Princess Patricia Light Infantry: Speaking for the taff, the death of your colonel is most deeply felt by us. A truer gentleman and more splendid soldier I have never known. Your work under him has been excellent. We sympathize with you in your loss, which is also ours. I can say no more.'

"Murmurs of thanks arose, and we quietly filed back to our billets as we are not in the trenches tonight. The battalion has lost its light. I saw him in the coffin and touched his hand. I should say he did not appear to have suffered much. He wore the same happy expression even in death — no distorted features — just a peaceful sleep. Our little graveyard is filling up. Side by side lay Captains Newton, Fitzgerald, Price, Cameron, and Col. Farquhar. Poor little Eardley Wilmott was buried in the trenches.

"Major Ward died of wounds somewhere down country and Colquhoun is missing. This is a big percentage of officers. Thank God, I am fairly well. In a few days we shall move back six miles to rest for six or eight days. I am the only one left in my mess. The transport officer was hit two days ago and has been sent to England. He will probably be away a month."

OBITUARY

MRS. EDWARD WILKINS.

Mrs. Edward Wilkins, widow of the late Edward Wilkins, passed peacefully away at Bowmanville on Easter Sunday, April 4th, after five days illness from la grippe. Deceased, whose maiden name was Margaret Tylor Nelson, was born in Otonabee, Peterborough county, 66 years ago.

She leaves to mourn her loss six sons, Alex., Blake and Albert, Bowmanville; Milford, Edward and Morley, Oshawa; and four daughters, Mrs. H. Vickery, Bowmanville; Mrs. John Munday, Mrs. Russell Worden, and Mrs. Ernest Foley, Maple Grove, all of whom were present at the funeral. Among other relatives present were Mr. Thos. Nelson, of Keene, Mrs. Wm. Nelson, of Otonabee, Mrs. John G. Plankett, of Peterborough, Mr. W. H. Nelson and Miss B. Nelson, Toronto.

JOSEPH DOWNING.

Joseph E. Downing, aged 55 years, passed away yesterday afternoon at his home, 909 Water street. Deceased was born in England, but had lived in Peterborough thirty-two years. He was for years an employe of the Auburn Woolen Mills. Of late he had been gardener at the Protestant Home.

He is survived by a wife, one daughter, Miss Harrjett Downing, at home, and one son, Mr. James Downing, 217 Brock street. The funeral will take place Saturday afternoon at 2:30 to Little Lake Cemetery under the auspices of the Sons of England.

"Leprosy is curable, and there is little danger of contracting the disease, as I have shown by having none but leprous servants in my house for years," said Dr. Adolph H. Boehmer, of Siam.

Lt. Charles E. Sutcliffe, of the 45th Regiment, this morning received orders from the military authorities to report at once to the 39th Regiment at Belleville, to which he will be attached for service abroad with the third contingent.—Lindsay Post.

DISCUSS PLANS

(Continued from Page 1.)

of Health and some day, this year or in the next few years, this sewer will have to be constructed.

On motion of Ald. Edgar and Ald. Saunders, the sewer as already considered will be gone on with.

At the conclusion of this matter Ald. Edgar suggested that Lafeyette Ave. be provided with a sewer. In connection with this he remarked that Jackson Ave. has a sewer but no residents are connected. He thought the Board of Health should take the matter up.

It was decided that the attention of the Board of Health be brought to the unsanitary condition of Jackson Ave. and that the Board of Health take the necessary step to have the residences connected and also that the Board recommend to the council the constructing of a sewer on Lafayette Ave.

The Bell Telephone Co. was given permission to insert a number of poles to keep pace with increase in business.

A Small "Kick."

A letter from Bruce Johnston, clerk of North Monaghan, ordered the the city to discontinue taking away sand from King George St. and also asked whether or not the city would leave King George St. at its proper level.

Mr. Parsons remarked that it was a mighty small kick as only a few loads of sand were taken out. As for the road it will be left in better condition than it was previous to the beginning of operations on the outfall sewer.

fall sewer. The city clerk was authorized to forward an explanation to this effect to North Monaghan Council.

Mr. Geo. Curtis, who is contemplating the manufacture of sewer pipe waited on the Board re sale of pipes and was referred to the City Engineer.

A representative of a paving company waited on the Board re paving. Ald. Green informed him that the Board did not intend to discuss the paving question that evening. Ald. Green also informed the representative that last year the council awarded over 9,000 yards to his company but the company would not take it up.

The visitor understood the amount was less than 7000 yards. He assured the Board that the company he represents has a new manager and the new pilot is one of those to "get the business."

Ald. Green told him nothing definite will be done along that line for a month. Mr. Keith then withdrew.

Sewer on Boundary Road.

The question of providing sewer connections to residents on Boundary streets was the next item. A recommendation was received from the Board of Health recommending that a sewer be built on Boundary Road from Charlotte to King Street.

Ald. Green thought that as the street railway company intend doing work on the Boundary Road south of Charlotte St. the matter should be dealt with at once. He favored going ahead with the work, the residents of the city side being called upon to pay only the usual rates and the remainder of the cost be borne by the city but before the district outside the city could be annexed the expenditure by the city for it should be paid to the city.

Ald. Green did not favor permitting non-residents enjoying sewer facilities unless they were willing to come into the city.

On motion of Ald. Duffus and Dobbin a recommendation will be made to the council that notice be given that the sewer on Boundary Road between Charlotte and King St. will be constructed and the City Engineer be given authority to commence the work immediately.

Oil for Streets.

The matter of purchasing oil for the city streets was discussed. Ald. Green reported that after consideration they have decided that forty per cent. asphaltic oil be used. Brantford, Hamilton, Stratford, London, St. Catharines, St. Thomas and Windsor now use the forty per cent. oil. The use of a higher grade of oil would require a heating plant and such expenditure this year would not be deemed advisable.

It was resolved that the City Engineer write the various oil companies, sending specifications, and a report be presented to the next meeting.

Flushing Pavements.

After the oil matter was disposed of Ald. Stratton brought up the question of flushing the paved streets. City Engineer Parsons stated that the cold nights did not warrant the flushing of the streets at the present time but as soon as the weather was suitable the streets will be flushed. Ald. Stratton asked if the streets would be cleaned better this year. To this Mr. Parsons stated that Peterborough streets are being kept as clean as streets in other cities.

Ald. Green remarked that the rain was slow in coming and it was only the past few days the streets have been scraped and cleaned.

Mr. Parsons was given a tip on two or three sections of city streets which require attention. He will look into them immediately.

Ald. Dobbin was successful in having the city engineer make a memorandum of the flush of mud and filthy water in time of rain which runs out on the sidewalk at the George St. entrance to the Windsor Hotel. The north end representative has been agitating the taking of steps to alleviate this great inconvenience to the numerous pedestrians on George St. north, for a number of years.

Ald. Green was authorized to secure a horse and cart for keeping streets in repair.

Ald. Stratton suggested that the "chestnut from the fire hall be used."

KEENE LADY MADE A LIFE MEMBER

In Missionary Society of Methodist Church

PAT. SOCIETY BUSY

(Special Correspondence.)

Keene, April 14.—On last Thursday afternoon the women's Missionary Society of the Methodist Church held their annual business meeting and election of officers at the home of Mrs. William Carter. The Easter thankoffering amounted to $81.04. Mrs. Robert Nevins was made a life member of the Society. The following officers were elected for the year:—

Pres.—Mrs. B. Kindred.
Vice-Pres.—Mrs. Wm. Carter.
Corresponding Sec.—Mrs. (Rev.) A. K. Edmison.
Treasurer—Miss E. Webb.
Rec. Sec.—Mrs. (Dr.) Harrison.
Supt. Systematic and Proportionate Giving—Mrs. A. Stewart.

Heralds—China, Mrs. W. Carter; Japan, Mrs. A. K. Edmison; French, Mrs. H. McLachlan; Indian, Mrs. W. Wedlock; Austrian, Mrs. B. Kindred. Deaconess, Miss E. Webb; Temperance, Miss Brougle.

Miss B. Kindred was chosen as a delegate to the district meeting held in May at Havelock and Mrs. A. K. Edmison chosen for the branch meeting at Port Hope, 8, 9, and 10 of June.

Mr. and Mrs. W. G. Wood of Toronto are visiting at the home of Mrs. Woods' parents, Mr. and Mrs. W. Campbell.

Mr. William Wedlock started his saw mill on Saturday last and started at his season's work.

Mr. and Mrs. Russel Goodfellow and little daughter left on Tuesday last for their home in Saskatchewan after spending the past three months with friends here.

Miss Mary Burley arrived home on Wednesday last from Peterborough where she had been visiting friends over the Easter holiday.

Mr. Jack Edwards has moved into the property recently vacated by Robert Nevins.

Mrs. Peter Nevins has purchased the property belonging to the late Robert Miller and is busy moving into it this week.

Masters Roderick and Archie Davidson have returned to their home in Peterborough after spending a few days the past week at the home of their grandfather, Mr. J. Tucker.

Miss Pearl McCann and Miss Isabella and James McCarthey spent a few days last week with Hastings friends.

Mr. George Martin has moved his family into the property recently owned by Herbert Miller.

Mrs. Robert Miller and sons, Thomas and Robert, left on Friday last for Regina where they will make their home in the future.

The trapping season is on in full force now and some good catches have been made by some of our local trappers.

Last Wednesday afternoon the Keene Ladies' Patriotic Society held their meeting at the town hall; more material was purchased for hospital gowns; pneumonia jackets, bandage rolls, etc. Any one wishing to help out with the work may get it by calling either at the home of Mrs. H. McLachlan, or on Miss Lumsden who have plenty of yarn for knitting. The secretary was instructed to write a vote of thanks to Argyle L.O.L. 494 for their donation of $5 to assist in the patriotic work. The next meeting will be held at the town hall on Wednesday afternoon, April 21st, at 2.30 p.m.

Miss Edith Bryce of Peterborough was in the village Friday and Saturday.

Mr. James Moher and sister Miss Kathleen of Peterborough, attended the hockey ball last Friday night.

Mrs. Akin of Bethany is spending a few days this week with her mother, Mrs. Peter McNeil.

The Misses Lynch of Peterborough visited at the home of Mr. P. Bohn over Sunday.

Mrs. (Rev.) Edmison and little daughter Dorothea returned home on Saturday from Cavan where they spent the past week with friends.

Mr. James McNeil and niece Miss Kate was in Peterborough on Saturday last.

Mr. Albert Nelson returned to Port Elgin on Saturday after spending the Easter holidays with friends near Lang.

Mrs. E. Greer of Oxbo is the guest of Mrs. William Campbell.

Mr. Joe O'Neil and sister Miss Jean spent Sunday with friends in the village.

Mr. A. Weir and family of Peterborough visited in the village on Sunday.

Miss Isabella McCarthey who has been spending the Easter holidays with her parents, Mr. and Mrs. D. McCarthey, returned to Lindsay on Monday where she is attending St. Joseph's Convent.

Mr. John B. Dorris had a very narrow escape last Friday while unloading a barrel of water from a high wagon, attempting to carry it alone, in some manner falling and was almost drowned. Two ladies who were nearby came to his assistance and we are pleased to state that Mr. Dorris has completely recovered from the shock.

Dr. and Mrs. W. T. Harrison left on Saturday for Welland Springs, where the doctor will take a two weeks' rest.

Mr. G. Bolin returned on Monday from Peterborough where he spent the Sabbath.

Mrs. H. Mars returned to her home at Lakefield on Monday after spending the past month at the home of her sister, Miss Alice and Agnes Lumsden.

The Municipal Telephone Co. held a very enciting and interesting meeting in the town hall on Monday afternoon.

Miss Alice Lumsden is visiting friends in Lakefield.

Mr. M. Kenneally and sister Mrs. James McCann, were in Peterborough on Tuesday.

A special meeting was called on April the 12th of the Otonabee Municipal Telephone system, with Mr. Henry Humphry in the chair and John O'Grady as secretary. On account of the short notice in regard to the meeting a resolution, moved by Samuel Armstrong, seconded by Fred Easson, was passed declaring all business to be done as legal. The minutes of the last annual meeting were read and approved. On motion it was decided to elect commisioners in preference to the council handling the business. The following commissioners were elected: Gilbert Howson, F. A. Easson and W. A. Anderson. It was decided that, in case of future meetings to notify subscribers by letter at least one week previous to the date of meeting.

The following is the Keene School report for the month of March. Names in order of merit.

Class V.—Leona Stewart, May McNevan.

Sr. IV. — Nellie Stewart, Marion Macfarlane.

Jr. IV.—Wilfred Fletcher, Lillian Moore, Bert McNeil, Mary Burley, and Frank Brown (absent for part of exams.)

Jr. III.—Joseph Foley, Ross Comrie, Jim McCarthy, Thomas Wedlock, Garfield Burley, George Bishop (absent for part of exams.)

Sr. II.—Annie Burley, Mabel McNevan, equal.

Jr. II.—Marjorie Goodwill, Evelyn Goodwill; Laura Richardson, Wilbert Watkins, Jim Bishop.

First Class—Helen Goodwill.

Sr. Primer — Minnie Edwards, Fern McCarthy, Cecil Burley, Edmond Foley, Eugene McCarthey, Colvin Comrie, Olive McNevan.

Jr. Primer — Clarence Gillespie, Alfred Godfrey, Rena Dickson, Charlie Bishop.

Class A.—Willie Dickson.

Number on roll 21.

Average attendance 14.

Teachers — E. Metherill, P. McCann.

Bridge May Escape Serious Damage

The residents of Bridgenorth are feeling quite happy this past day or so on account of the manner in which the ice is breaking away from the bridge. It was thought a few days ago that the damage to the structure would be heavy, but information secured today from the vicinity states that it is quite possible that no further damage will e done. At present pedestrians can cross, but vehicles have to go around the head of the lake.

St. Thomas used 35,000 gallons of asphaltic oil in treating their unpaved streets last year, and the engineer reports that the ratepayers were entirely satisfied.

A CANADIAN'S IMPRESSION

(Continued from page 1.)

Politics are dead and Bonar Law with John Redmond has set an example to the world that economic politics are like quarrels betwixt husband and wife, the "butter in" gets the thick ear. Another phase of this great war is the revolution which is taking place without the populace being aware of it, is that organized trade unionism is dead as far as agitators are concerned for the British public for I am speaking from experience that they will not forget the attempt of the Clyde engineers to hold up war munitions or will the Birkenhead dockers get any sympathy when the time comes to adjust matters.

Women are Splendid.

And the women they are simply splendid, offering their services to all and sundry, from carrying messages to driving motor lorries and organizing all kinds of charitable institutions, even now we have got women police and right well do they perform their work.

There is one jar in all the patriotic feeling and I am sorry to say it emanates from the people who should be the most patriotic and enjoys the greatest privilege by our navy, I refer to the "coal hogs" and bunco steerers who are trying to bleed the poorer class, not trying, but doing so by boosting the price of coal and refusing to carry cargoes under a boost of 155 per cent. per ton increase on freight which is uncalled for and exhorbitant. There are others who try to make hay while the war lasts and they are the bucket shops who found their vocations gone when the war broke out, now they have blossomed out as manufacturers' agents, etc. The writer has had numerous examples of this. Knowing that I was connected with some manufacturing and supply firms in Canada, they approached me to place an order for boots, 100,000 pairs, also 50,000 blankets. I cabled and got a price and submitted it for their consideration, not content with a 10 per cent. profit they put 25 cents on each pair and 75 per cent. on each blanket. Of course I got to know of this and called the deal off and placed the order direct. There are all sorts of new firms springing up and in my opinion now is the time for Canada to look around for any of the numerous German trades we in our great country are capable of handling and making a success of and again millions of people, both Belgians, French and other nationalities, will not desire to go back to their unfortunate countries, and will look for fresh fields and pastures new to forget this horrible war. I will give your readers another aspect of the war next mail.

When Your Fiftieth Birthday Comes

will you have the sound heart, steady nerves and good digestion of your younger days?

Many men and women reach the prime of life, burdened with stomach trouble, headaches, constipation, nervousness, heart flutter, etc., and frequently the cause is the drug, caffeine, in the tea and coffee they drink.

You can quickly tell if tea or coffee is injuring your health by stopping it ten days and using

INSTANT POSTUM

This delicious, pure-food drink contains no caffeine nor any other harmful ingredient. It is wholesome and invigorating, with a snappy, delicious flavour.

And Instant Postum is so easy to make. Put a level teaspoonful in a cup and add hot water—that's all.

The convenience of Instant Postum is seen at a glance. Sold in 30c and 50c tins. Some prefer Postum Cereal—the original form, which must be well boiled, 15c and 25c packages.

Grocers sell both kinds, the flavour is equally delicious, and the cost per cup is about the same.

"There's a Reason" for POSTUM

Canadian Postum Cereal Co., Ltd., Windsor, Ont.

LACROSSE

To put a representation of lacrosse players in the proposed city organization who will play for the love of the game itself is the ambition of the Y. M. C. A., and to that end a meeting will be called in the near future to organize. Watch the papers for announcement of this meeting.

The senate of the niversity of Alberta decided to offer the Militia Department equipment for a base hospital of 250 beds in either England or France for the military forces.

Fred Herbert is the only Toronto pitcher who is cutting loose at the Leafs' training samp at Durham, N. C.

Bushers in Montreal seeking a tryout in the minors expect transportation, etc. They will have a long wait.

The Startling Dress Special You Have Been Waiting For at Reid's

$25 Ladies' Silk Dresses $7.95

For One Hour Only

Our Business this season is much larger than we anticipated, so we must make room for the goods arriving daily. To do this, see what we have done. Practically giving away merchandise.

For One Hour Only Beginning at 9 a.m.

FRIDAY, APRIL 16th

We have not time to waste with these, as the season is now upon us. These must go, and go quick, and at this price we don't expect to have enough, so be sure to be here early.

The most unique and amazing Bargain Event in many a day held in Peterborough

71 Only Ladies' Silk and Cloth Dresses $7.95

Will be placed in one lot, and each garment given the uniform price of

From 9 a.m. to 10 a.m., Friday, April 16th. - - - - Be here at 8.30

These dresses are full $16.00 to $25.00 values. Some are on display in our show windows now and are for your inspection in our store from 8 a.m. to 8.45 a.m. Friday. At this time every garment will be put back on the racks. Then your choice will come. PROMPTLY AT 9 A.M.

REMEMBER—These dresses are good. They are in Crepe de Chines, Silk Poplins and other expensive cloths, and could not be bought for twice $7.95 wholesale.

SEE DISPLAY IN OUR WINDOWS TONIGHT.

REMEMBER—You may look these over from 8 a.m. to 8.45 a.m. Friday, April 16th. Every garment will be put back on the racks at 8.45 a.m. to await the opening hour of 9 a.m.

Remember the hour—be here at 8.30 sure. The sale begins at 9 a.m. and only lasts one hour. At the startling price of $7.95 every garment will soon be taken.

From 9 to 10 a.m. THE REID CO. Be here at 8.30

The Dress House of Peterborough

INTEREST IN TOUR TO GOLDEN WEST GROWS DAILY

Unique Review Contest Talk of City and Surroundings--Have You Entered Yet? or Nominated Name of a Friend? If Not, Get Busy To-day

CALIFORNIA CALLS YOU! ARE YOU ANSWERING?

Four Peterborough Girls Are off to the Golden West in June — Why Not Join the Party? — It's up to You!

Possibly no vacation offers more real enjoyment than the tour to the Golden West, including days spent at the Panama-Pacific Exposition, which is now offered free to Peterborough Review readers, Colorado Springs, the American and Canadian Rockies, Vancouver, Winnipeg, suggests interests so varied and sights so splendid that one only reads of others going to want to go.

Life holds no greater regret than the remembrance of wasted opportunities. How few there are who have not at some time or other neglected to take advantage of a shining opportunity, later to bewail their short-sightedness or negligence. It has been truly said:

"Of all sad words of tongue or pen,
The saddest are these—it might have been."

You have shrugged your shoulders at some chance which others, more far-seeing or appreciative than yourself, have snapped up, to have the mortification later of seeing how much that same chance meant to you; one more wasted opportunity neglected because of lack of thought and appreciation.

The World of Travel.

The World of Travel — have you ever stopped to think what these words mean? "The World of Travel!"

Have you thought of this with dreams and visions which have surged through other people's minds in contemplation of being able to penetrate just a little way and into this great and wonderful world.

There is nothing more fascinating than travel. In these days of comfort there are many hundreds who long for a chance to view new scenes and faces, but are so situated that the gratification of their desire is entirely out of the question. How different it is for those who are fortunate enough to live in any of the districts outlined by The Peterborough Review in the great Trans-Continental and Panama-Pacific International Exposition tour.

The ability to see the world, to know its beauties, its history, its peoples, and the comedy and tragedy behind their lives is within the realms of possibility for four women of Peterborough and vicinity.

The Review makes you an offer by which you can do all this—broaden your view of life and acquire a splendid education, for "travel" is an education in itself.

The fact that the date of the tour is in June, when vacations are in order, enables all to go, so when The Review tourists are leaving their homes next June, waving adieu to their admiring friends and well-wishers, and the warning: "All aboard" rings out and the train carrying the "Merry Four" in their Pullman car starts for the West, then a full realization will come to you, and if you are not one of the select party you will understand that it was caused entirely by your own timidity or hesitation. But will you neglect the opportunity?

Things to Remember.

Remember, the Review will send one woman from every district. Why should you not be one of the party?

Remember that you can secure subscriptions or votes anywhere in Peterborough, outside of Peterborough, anywhere in Canada, or anywhere else. The only restriction is that you must reside in the district from which you enter the contest.

All candidates should make it a point to call at the contest department at their earliest convenience, as there may be many things which they wish to know.

We shall have several forms of printed matter to aid candidates in their work; will send them on in a day or [illegible]

About Votes.

The vote coupons, which appear on page 2 each day and which are to be clipped from the paper by the candidates and their friends, must be sent or brought in and received before the date printed on each. The vote ballots, which are issued on subscription, can be voted any time during the entire contest. All candidates are requested to turn in subscriptions as soon as possible, so there may be no delay in starting the delivery of The Review. This means saving of much time and confusion to subscribers, and avoids the subscriber wondering why the paper has not started, in case of delay.

Cut out the application blank from the full page advertisement and send it in today to Manager Contest Department. Phone 189.

MY SYSTEM OF EYE EXAMINATION

Is that which has been recently adopted by the leading Eye Specialists of America.

A prominent Physician the other day remarked, "I wish to congratulate you upon the quality of the service you have given in every case which I have recommended to come to you."

We have every modern equipment for accurate Eye-Sight Testing and carry in stock all the latest mounts, in eyeglasses and spectacleware. We manufacture and grind "PEBLO" Quality Lenses exclusively. All work positively guaranteed.

A. A. FOWLER, Phm. B., Eyesight Specialist

Oph. D. Chicago. Ref. D.O. Toronto. Optical Parlor and Lens Grinding Plant

WITH **Nugent Drug Co., 386 George-st.**

HOLLWEG IN OPPOSITION TO WAR OF PIRACY

LONDON, April 15.—A correspondent cabling from Rotterdam says:

"From one who is in close touch with diplomatic circles in Berlin I learn there is a serious difference of opinion regarding the submarine warfare against mercantile shipping.

"At one time there was a definite split in the Government. The scheme originated by Admiral von Tirpitz

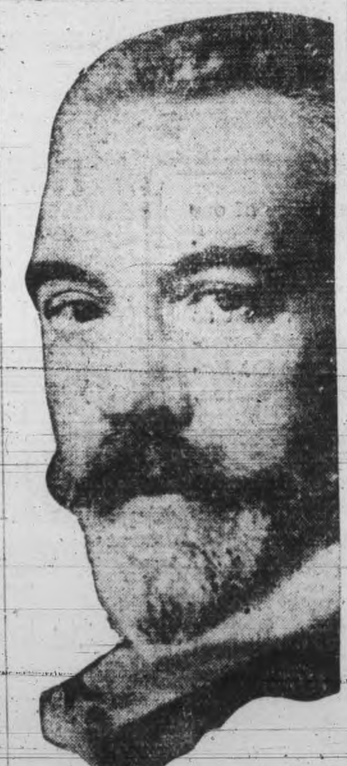

DR. VON BETHMANN-HOLLWEG.

met with strong opposition from Chancellor Bethmann-Hollweg, who held the view that the advantages gained would be quite incommensurate with the detrimental effect upon neutral countries. Admiral von Tirpitz pressed the scheme on the ground that the only people whose feelings should be taken into consideration were the Germans themselves, and in view of the German failure on the high seas and the resulting annihilation of Germany's mercantile marine interests, something must be done to show the people that they still possessed some sort of sea power."

GAINS BY FRENCH

Extend Their Positions in Ailley and Montmarie Woods

PARIS, April 15. — Extension of the French in the Ailly and Montmarie woods in the course of stubborn fighting yesterday is reported officially by the War Office last night. Progress in wooded sections of the country is regarded as necessarily slow and it is expected that a considerable time will be occupied in clearing out the Germans, who have strongly fortified themselves with wire entanglements and concealed positions. Two German counter-attacks were repulsed in the wood of Montmarie, and some prisoners and a large stock of rifles and ammunition fell into French hands.

A German trench which was captured near Berry au Bac Tuesday night was recaptured by the Germans, but the French troops, under cover of darkness, were able to establish themselves in a new trench in the immediate neighborhood.

French artillery stopped at the point of debouchment a counter-attack of the Germans on Les Eparges from Combres. The dense columns of the enemy melted away under the tremendous shell fire.

A detachment of German infantry was caught in an attempt to come out of its trenches near Perthes, in the Champagne region, and was stopped short by the terrific artillery and rifle fire of the French troops.

Four Million Men Engaged.

PETROGRAD, April 15.—Competent authorities here believe that 4,000,000 men are now engaged on both sides along the Carpathians. Topographically, conditions have a certain resemblance to the struggle in the Vosges, though on an extended scale. But the Russians have great advantages which the French army must yet win. The Hungarian civil authorities have evacuated Ungvar, the immediate objective of the Russian column, which has crossed the ridge westward of the Uszok Pass. Both German and Austrian forces are making desperate efforts to prevent the Russians sending still more troops into the southern campaign for the great turning movement to the westward. This is doubtless the meaning of the disastrous night attack at Zalesczyki, above Czernowitz, in which a substantial Austro-German force, which was waiting in Bukowina during the futile raid on Bessarabia, failed to cross the Dneister, or to disturb the extreme left wing of the Russians in Galicia. The Austro-German position in Hungary, in the rear of their army, is being steadily worsted by the disaffection of the rural population, which is openly hostile to the German soldiers.

A young woman volunteer aviator named Marie Krupyeva, has received the George Cross for a daringly successful reconnaissance.

Frank Smejkal, the Ottawa second baseman, has been playing on the Chicago lots recently.

ACCUSATIONS ARE MADE

Expulsion of Hon. Frank Oliver is Demanded

PROROGATION TODAY

OTTAWA, April 15.—Parliament will prorogue this afternoon at four o'clock. At last night's sitting of the Senate a communication was read from the secretary of the Governor-General, announcing that the Duke of Connaught would attend at the Senate Chamber at that hour for the purpose of proroguing Parliament.

Before prorogation, however, it is understood that the Prime Minister will make an important announcement respecting the evidence taken before the public accounts committee and the Conservative members of Parliament involved therein.

The Soldiers' Votes Bill has passed the Commons. It went to the Senate last night. Just before the noon adjournment the last Opposition amendment was refused by the Government, and the measure given a third reading with certain additional amendments drafted by the Minister of Justice. One of these provides for scrutineers to be named by commanding officers who will pass along the Canadian line while the vote is being taken.

Considerable opposition is being manifested in the Upper Chamber to the Bill.

The chamber of the House resounded for hours last evening with charges brought against Hon. Frank Oliver, ex-Minister of the Interior. They included not only those made public by the Ferguson Commission but two others brought to the attention of the House by Hon. W. J. Roche, Minister of the Interior.

Hon. Dr. Roche made two direct and definite charges against Hon. Frank Oliver. He accused the ex-Minister of collecting from a tenant named Willis a royalty for coal mined upon property, the surface rights of which the ex-Minister held, but the mineral rights of which still rested in the crown. He read the House receipts and letters to Willis from the ex-Minister during the months of 1908, and demanded on behalf of the crown restitution from Mr. Oliver of the moneys so collected.

The second charge made by the Minister involved several parties. According to Dr. Roche, a man named Christopher Fahrni purchased twenty-three sections of the Michel Indian Reserve from the late Government for the sum of $25,000, to be paid in five annual installments of $5,000 each. Fahrni made an initial payment of approximately $5,000, but failed to meet additional payments as they fell due, and was threatened with cancellation of the sale and forfeiture of his payment. The Minister read a letter dated June 2, 1910, from the Department over which Mr. Oliver then presided, notifying Fahrni of cancellation.

Hon. Arthur Meighen, R. H. Bennett and others followed up the charges against the ex-Minister, coupling with him J. C. Turriff (Assiniboia), Robert Cruise (Dauphin) and other Liberals. Mr. Bennett called upon Sir Wilfrid Laurier to repudiate his former Minister and to read him out of the Liberal party.

Advertise in the Review. It pays.

Quality Groceries at DAWSON BROS. Corner Grocery

Corner London and George Sts.

EAT MORE FRUIT

The most healthful people in the world are those who eat plenty of choice fruit. No spring tonics needed if you keep plenty of fruit in your house. A delightful, palate-pleasing food at a price that pleases everybody.

Sunkist Oranges, sweet and juicy, per dozen	30c, 40c and 50c
Grape Fruit, large and meaty	3 for 25c
Bananas, fancy, per dozen	20c and 25c
Pineapples, extra choice	25c and 30c
Dates	3 lbs. 25c

City Dairy Ice Cream Bricks

Just the most pleasing dessert you could serve. Any flavor you desire from the following: Reception, Social, Neapolitan, Maple, Walnut, Vanilla, Strawberry.

Price Per Brick 25c

New Dug Parsnips, per peck	15c
Cabbage, nice hard heads	5c and 10c
Carrots, firm and large, per peck	15c
Potatoes, dry and mealy	2 pks. 25c
Corn and Peas	3 cans 25c
Heinz Kidney Beans, per can	15c
Clark's Condensed Soups, per can	10c
Kippered Mackerel, per can	15c
Peanut Butter, per pound	25c

Our stock of groceries and fruits are all fresh and our prices are within the reach of everyone.

TERMS: CASH.

Bell Phone 1620

LITTLE INTEREST IN TODAY'S POLL

Voting for aldermen in April does not take very well with the average elector. The conflict in the north ward today between William Langford, W. S. Dodd and Dr. Holloway to fill the vacancy in the Horseshoe caused by Ald. Johnston's resignation, is a rather tame affair. The interest is not very great and the number of votes being polled is exceedingly small. In one polling subdivision where the number on the list is 210 only 50 had placed the necessary mark on the slip of paper up to two-thirty.

When the mistress is away the maid will entertain her friends.

FREE 21 DAYS FREE

OF

LUXURIOUS TRAVELING

BY

SPECIAL TRAIN

4 Women to be the Guests of The Peterborough Review

Every Cent of Expense, from the Largest to the Smallest Item will be Paid by The Review

Names in Saturday's Paper

The names of the candidates who have been nominated in the great contest will appear in Saturday's issue of the Review. If you intend to enter, DO IT NOW. Delays are dangerous, and the candidates who get started early have the better chance. Send in your name today.

Four Free Trips

ONE FOR EACH DISTRICT

DIST. NO. 1. All that territory inside the city limits east of Aylmer street.

DIST. NO. 2. All that territory inside the city limits west of Aylmer street.

DIST. NO. 3. All of the West Riding of the County of Peterborough, including Lakefield.

DIST. NO. 4. All of the East Riding of the County of Peterborough, not including Lakefield.

There will be two winners in the city of Peterborough and two winners in the territory outside the city of Peterborough.

How to Enter the Contest

Nominate yourself or a friend today—**THIS MINUTE.** Call up on the telephone No. 189 or drop a card to the contest manager, and you will be supplied with the necessary information and stationery. Get your friends and acquaintances who are not taking The Review to subscribe. If they are already subscribers, get them to pay all past due accounts and then subscribe for a year or two in advance. See everybody—it makes no difference where they live. You will receive votes for all the money turned in for or by you. Write to your friends—all of them. Early energy spells success. A few short weeks of hustling will make you the winner of one of the greatest trips ever offered by a newspaper. Your friends will subscribe for The Review and will be pleased to help you. Give them the opportunity. Clip out the nomination blank and send or bring it to the contest office. Everything will be made plain to you. Do it now.

Make Your Dreams Come True

MORE than a Million People are planning **now** to visit San Francisco and the wonderful Panama-Pacific International Exposition. Thousands upon thousands and more are dreaming of the beauties and fun of that trip, but without much idea of being able to make it. **Don't be a Dreamer!** Make your dreams come true. You can make the trip if you begin **now** to prepare for it, and it will be a trip that you will remember with pleasure all your life.

Decide RIGHT NOW—this minute—to be a member of our jolly party and come with us across the great wide continent, stopping off at many of the rich, bustling cities of the West and the Pacific Coast. Auto tours and sight-seeing among America's natural garden spots and recreation parks, such as Colorado, the Garden of the Gods, the lovely beaches and flower-decked cities of California, the Royal Gorge, a visit at tht Exposition at San Francisco and the Panama-Pacific Exposition.

ONTARIO	SALT LAKE CITY
MICHIGAN	OGDEN
INDIANA	PORTLAND
ILLINOIS	VANCOUVER
IOWA	CANADIAN ROCKIES
NEBRASKA	BANFF
COLORADO	CALGARY
CALIFORNIA	REGINA
OMAHA	MOOSEJAW
CHICAGO	GARDEN OF THE GODS
DENVER	BIG TREES
SAN FRANCISCO	

See Vote Coupon on Page 2

CALL, WRITE OR 'PHONE

Review Contest Manager

Peterborough, Ont.

Hunter St. - Telephone 189

OPEN EVENINGS

Read Carefully

There are Four Districts. One candidate will go from each district. THE CANDIDATE WHO POLLS THE LARGEST NUMBER OF VOTES IN EACH DISTRICT WILL WIN A FREE TRIP.

Rate of Subscription and Schedule of Votes

The Review (Daily)	6 mos.	$2.00	3,000 votes
The Review (Daily)	1 year	4.00	8,000 votes
The Review (Daily)	2 years	8.00	20,000 votes
Outside the City.			
The Review (Daily)	6 mos.	1.50	3,000 votes
The Review (Daily)	1 year	3.00	8,000 votes
The Review (Daily)	2 years	6.00	20,000 votes
The Review (Weekly)	1 year	1.00	1,000 votes
The Review (Weekly)	2 years	2.00	3,000 votes

NOMINATION BLANK

GOOD FOR 5,000 VOTES

The Review World's Fair Contest

I hereby nominate ....

Whose Address is ....

Nominated by ....

Address ....

This nomination blank is good for 5,000 votes, but only one nomination will be counted for each candidate.

BRINGING UP FATHER

BY GEORGE McMANUS

SPORTING NEWS

WILLIARD GETS ADVICE FROM A CHICAGO PASTOR

Punch the Devil as You Did Jack Johnson, He Urges

CHICAGO, April 15. — Jess Willard, the world's fistic champion, has been offered advice by the Rev. A. D. Thibodeau, pastor of the Sheridan Road Methodist Episcopal Church.

Dr. Thibodeau announced these ten rules for Jess to observe to retain the heavyweight title:

Punch the devil every day as effectively as you did Jack Johnson.

Shun the white lights of Broadway. They are the guide-posts to hell.

Don't let the pretty, powdered parasites, who are bound to be on your trail, make a fool out of you.

Always introduce yourself as Jess Willard, of Kansas. Kansas water beats Broadway booze a mile.

Stick close to your wife and four babies. They will prevent your taking the toboggan slide to hell.

Invest your money in a western ranch; get an automobile and take into your pulse lots of ozone.

Clean living is your capital on deposit. Don't overdraw the account.

Steer clear of the green table or the sharks will get you.

Hit the Billy Sunday sawdust trail.

Come to Chicago next year and help make the town dry.

"Jess Willard," Dr. Thibodeau said, "rendered society a magnificent service when he retired to private life, and incidentally to obscurity, the notorious degenerate, Jack Johnson.

"I am not a believer in prizefighting and do not advocate it as a sport, but I admit that I was tremendously interested in the outcome of that fight in Havana.

"I also am interested in the outcome of the champion, Jess Willard. He came from prohibition Kansas, and grew up with good habits.

"He is, I understand, to get $5000 a week in New York. He will be put to the most terrible test. The women will be after him. The gambling sharks will try to entrap him. I thought a little advice might help him."

Tim Jordan is going great guns in the Toronto training camp this year. The veteran has cinched the first base job again.

Mike Mullen, the star third baseman of last year's London Canadian League team, has been signed up by Manager Deneau for Brantford.

Manager Lee Magee of the Brooklyn Federals, has been fined $5 and suspended for two days on charges of rowdyism in the opening game at Brooklyn on Saturday.

BASEBALL

National League.

Clubs.	Won.	Lost.	Pct.
Chicago	1	0	1.000
Philadelphia	1	0	1.000
New York	1	0	1.000
Pittsburg	1	0	1.000
St. Louis	0	1	.000
Boston	0	1	.000
Brooklyn	0	1	.000
Cincinnati	0	1	.000

—Wednesday Scores—

Chicago	7	St. Louis	2
Philadelphia	3	Boston	0
New York	16	Brooklyn	3
Pittsburg	9	Cincinnati	1

—Thursday Games—

Pittsburg at Cincinnati.
St. Louis at Chicago.
Philadelphia at Boston.
Brooklyn at New York.

American League.

Clubs.	Won.	Lost.	Pct.
Philadelphia	1	0	1.000
Cleveland	1	0	1.000
Washington	1	0	1.000
Chicago	1	0	1.000
Boston	0	1	.000
Detroit	0	1	.000
New York	0	1	.000
St. Louis	0	1	.000

—Wednesday Scores.—

Cleveland	5	Detroit	1
Philadelphia	2	Boston	0
Washington	7	New York	0
Chicago	7	St. Louis	6

—Thursday Games.—

Chicago at St. Louis.
Boston at Philadelphia.
Cleveland at Detroit.
New York at Washington.

Federal League.

Clubs.	Won.	Lost.	Pct.
Chicago	2	0	1.000
Newark	3	1	.750
Brooklyn	3	1	.750
Kansas City	3	2	.600
St. Louis	1	2	.333
Buffalo	1	3	.250
Pittsburg	1	3	.250
Baltimore	1	3	.250

—Wednesday Scores.—

Kansas City	3	St. Louis	2
Brooklyn	8	Newark	7
Baltimore	5	Buffalo	1

—Thursday Games.—

St. Louis at Kansas City.
Pittsburg at Chicago.
Newark at Brooklyn.
Buffalo at Baltimore.

LACROSSE CLUB AT MILLBROOK

About fifty lacrosse enthusiasts met in the town hall at Millbrook on Tuesday evening for the purpose of organizing a team for the coming season, when the following officers were elected:

Hon. Presidents — C. J. Thornton, M. P.; J. J. Preston, M. P. P.; R. J. Doak and W. T. Wood.

President—M. Carry.

Vice-Pres.—J. N. McGill.

Secretary—J. H. Bingham.

Treasurer—E. Sootheran.

Manager—J. N. McGill.

Dam Blown Up.

KINGSTON, April 15. — For the third time in succession, parties unknown have with the used of dynamite totally destroyed the dam at Jackson's Mills, at the village of Millburn, near this city. It is regarded as a case of spite by Mr. Jackson, the owner. The dam was blown up late Tuesday night. The people in the district heard the noise, but the offenders made good their escape.

A COSTLY MISTAKE

British Army Robbed of Some of the Fruits of Victory

LONDON, April 15.—Field Marshal Sir John French, commander of the British Expeditionary Forces on the continent, reports the British losses in the three days fighting at Neuve Chapelle as follows:

Killed, 190 officers, 2,337 men; total 2,527. Wounded, 359 officers, 8,174 other ranks; total, 8,533. Missing, 23 officers, 1,728 men; total, 1,751. Total casualties, 12,811.

Field Marshal French's report continued:

"The enemy left several thousand dead on the field, and we have positive information that upwards of 12,800 wounded were removed by train. Thirty officers and 1,657 of other ranks were captured."

The British comamnder's despatch concerning the battle of Neuve Chapelle, which began early in March, is lengthy, and says among other things:

"Considerable delay occurred after the capture of Neuve Chapelle, and the infantry was greatly disorganized. I am of the opinion that this delay would not have occurred had the clearly expressed order of the general officer commanding the first army been more carefully observed."

Referring to Neuve Chapelle and the considerations leading up to this, the field marshal says:

"About the end of February many vital considerations induced me to believe that a vigorous offensive movement by the troops under my command should be planned and carried out at the earliest possible moment. Among the more important reasons which convinced me of this necessity were: The general aspect of the allied situation throughout Europe, and particularly the marked success of the Russian army in repelling the violent onslaughts of Marshal von Hindenburg; the apparent weakening of the enemy on my front and the necessity for assisting our Russian allies to the utmost by holding as many hostile troops as possible in the western theatre, the efforts to this end which were being made by the French forces at Arras, and in Champagne, and — perhaps the most weighty consideration of all — the need of fostering the offensive spirit in the troops under my command after the trying and possible enervating experiences which they had gone through of a severe winter in the trenches."

Sir John describes the action in detail, and referring to the hitch in operations says the orders of the commander of the first army to reorganize his forces were executed too slowly. He continues:

"The difficulties above enumerated would have been overcome earlier in the day if the general officer commanding the fourth corps had been [illegible] more speedily into action. As it was, a further advance did not commence before 3.30 p.m. The 21st brigade was able to form up in the open on the left without a shot being fired at it, thus showing that at the time, the enemy's resistance had been paralyzed."

Referring to what he terms the "remarkable promptitude" in the arrival of reinforcements from England, the field marshal calls attention to the fact that, "in spite of the heavy casualties in the fighting between the 10th and 15th of March, all deficiencies, both in officers and in the rank and file, were made good within a few days after the conclusion of the battle. The drafts of the Indian contingents are much improved of late, and are now quite satisfactory."

Field Marshal French fails to reveal the name of the officer whom he so sharply blames for the delay which robbed the British of the full fruits of their victory at Neuve Chapelle.

FORTIFYING THE RHINE

Germans Repairing Long Disused Fortresses

BASEL, Switzerland, April 15.—The German military authorities, according to advices reaching this city, are reconstructing the formidable fortress Istein, five miles from here on the Rhine.

The barracks inside the fortress have been completely pulled down and extensive underground barracks to take their places have been dug and quarried out of the earth. Furthermore, the River Rhine is being dammed so that when certain sluice gates are closed, wide stretches of the surrounding country can be flooded.

Observers in Basel are expressing the opinion that these preparations are in anticipation of a French offensive being successful.

ZEPPELIN RAIDS TYNE DISTRICT

Bombs Are Dropped on Several Villages

NO LOSS OF LIFE

NEWCASTLE, April 15.—A Zeppelin raid was made in the Tyne district of Northumberland County last night. It appears that the Zeppelin reached Blyth from across the North Sea at about 8.10 o'clock, passing over Blyth and Cramlington nad proceeded to the neighborhood of Seatonburn.

Bombs were dropped on several of the villages passed by the airship—five at Choppington, three at Wallsend, two at Seatonburn and one at Bedlington.

The airship passed near North Shields and Newcastle. While neither city was visited, both took precautions against attack by extinguishing the electric light.

Full enquiry shows that no loss of life or serious personal injury resulted from the Zeppelin raid and that although several small houses were damaged, the material loss was not very heavy.

In addition to Choppington, Wallsend, Seatonburn and Bedlington, bombs were dropped on other villages. The Zeppelin followed the track of the railway. When last seen it passed seaward from the mouth of the Tyne. By 11 o'clock the district over which the Zeppelin flew had resumed its normal aspect.

Capt. Mulvea Badly Wounded.

MONTREAL, April 15.—Suffering a terribly lacerated side where a German bayonet was thrust into it, Capt. Mulvea, of Calgary, arrived in Montreal yesterday morning.

Capt. Mulvea went down in the fierce charges of the Canadians at [illegible]. For sixteen hours he lay on the battlefield before it was possible to get him back to the hospital.

TRAIN HITS CAR

Four Persons Killed in Rail Disaster

DETROIT, April 15. — At least fourteen persons were killed and 30 were injured late yesterday in a collision between a Detroit street car and a Detroit, Toledo & Ironton Railroad train. The accident occurred at the western city limits.

The dead include: Miss Gail; Gladys George, school teacher, aged 26, Portland avenue, Detroit; Mrs. Zepak Wagoras, aged 30, Pulaski avenue, Detroit; Louis Kornich, aged 14; eight unidentified women and two unidentified men.

Most of the dead are foreigners. Four of them are women.

The street car, one of the largest in service, was heavily loaded with passengers homeward bound from their day's work.

Several were crushed in the splintered mass of steel and wood, and it was several hours before they could be extricated and their exact number known.

Attack on British Repulsed.

LONDON, April 15. — The Turks, according to an official report issued by the India Office, who had collected 11,000 regulars, with 28 guns and some 12,000 Kurds and Arabs, attacked the British positions at Kurna, Ahwaz and Shaiba in Mesopotamia on March 12. They were driven off, however, leaving 300 prisoners and two guns in the hands of the British. The British casualties, according to the report, were 92 men wounded.

The Alberta Government loan of $2,000,000 to the Central Canada Railway for the McLellan-Peace River crossing line was passed in the Legislature.

THE BANK OF OTTAWA
ESTABLISHED 1874
Head Office: - Ottawa, Canada.
Capital Paid Up - - - $4,000,000
Rest and Undivided Profits - 4,978,299
Total Assets over - - - 50,000,000
Board of Directors:
HON. GEORGE BRYSON, President. JOHN B. FRASER, Vice-President
SIR HENRY N. BATE, DAVID MACLAREN,
RUSSELL BLACKBURN, DENIS MURPHY,
SIR HENRY K. EGAN, HON. SIR GEORGE H. PERLEY,
E. C. WHITNEY.
GEORGE BURN, General Manager.
D. M. FINNIE, Asst-General Manager.
W. DUTHIE, Chief Inspector.
Peterborough Branch, George Street.
A. F. KNIGHT, Acting Manager

You can't buy a purer, more delicious beer than
118
O'Keefe's Pilsener Lager
The difference in cost between O'Keefe's "Pilsener" and imported beers, goes into the custom house for duty.
Drink O'Keefe's "Pilsener."
"The Light Beer in the Light Bottle."
J. M. BROOKS & CO., Distributors,
416 Water Street. Phone 61.

Wood's Phosphodine,
The Great English Remedy
Tones and invigorates the whole nervous system, makes new Blood in old Veins, Cures Nervous Debility, Mental and Brain Worry, Despondency, Loss of Energy, Palpitation of the Heart, Failing Memory. Price $1 per box, six for $5. One will please, six will cure. Sold by all druggists or mailed in plain pkg. on receipt of price. New pamphlet mailed free. THE WOOD MEDICINE CO., TORONTO, ONT. (Formerly Windsor.)

APPLES
PINEAPPLES GRAPES
BANANAS ORANGES
FRESH TOMATOES LEMONS
RADISH GRAPE FRUIT
CELERY PARSLEY
ONIONS CABBAGE
CRANBERRIES
Canned goods of all kinds.
N. Minicolo
160 HUNTER STREET.
BOTH PHONES 337

SYNOPSIS OF CANADIAN NORTH-WEST LAND REGULATIONS.

THE sole head of a family, or any male over 18 years old, may homestead a quarter-section of available Dominion land in Manitoba, Saskatchewan or Alberta. Applicant must appear in person at the Dominion Lands Agency or Sub-Agency for the District. Entry by proxy may be made at any Dominion Lands Agency (but not Sub-Agency), on certain conditions.

Duties—Six months residence upon and cultivation of the land in each of three years. A homesteader may live within nine miles of his homestead on a farm of at least 80 acres, on certain conditions. A habitable house is required except where residence is performed in the vicinity.

In certain districts a homesteader in good standing may pre-empt a quarter-section alongside his homestead. Price $3.00 per acre.

Duties—Six months residence in each of three years after earning homestead patent; also 50 acres extra cultivation. Pre-emption patent may be obtained as soon as homestead patent, on certain conditions.

A settler who has exhausted his homestead right may take a purchased homestead in certain districts. Price $3.00 per acre. Duties—Must reside six months in each of three years, cultivate 50 acres and erect a house worth $300.

The area of cultivation is subject to reduction in case of rough, scrubby or stony land. Live stock may be substituted for cultivation under certain conditions.

W. W. CORY, C.M.G.,
Deputy of the Minister of the Interior

N.B.—Unauthorized publication of this advertisement will not be paid for.—64388.

CANADIAN PACIFIC STEAMSHIPS
Liverpool — St. John Halifax
Apr. 9 Missanable Apr. 23 Apr. 24
Liverpool — Montreal
Apr. 23 .... Metagama ...... May 7
May 7 .... Missanable ...... May 24
May 21 .... Metagama ...... June 4
Particulars from Steamship Agents or M. G. Murphy, District Passenger Agent, C.P.R.; southeast cor. King and Yonge Streets, Toronto.

For Men of Refinement.
For a pleasant evening of enjoyment visit
SNELGROVE'S BRITISH POOL ROOM
Six New Tables.
Quiet, comfortable and homelike. Positively the best service in the city.
First Class Barber Shop.
In connection, conducted by Mr. Robert Snelgrove. You know him. Nuff said.
162 Simcoe St.
A few doors west of Turnbull's.
Watch for our sign.

A Quiet, Pleasant SMOKE
is enjoyed when you select a good grade of
Tobaccos and Pipes
Cigars and Cigarettes
Our store contains only the leading brands of Fine Cigars, Tobaccos, Pipes, etc., at the first and last tobacco store.
DAN McCABE
Cor. Charlotte and Aylmer Sts.

A DELIGHTFUL TONIC.
Trent Valley Lager
Champagne Ale
Dublin Porter
GUARANTEED PURE AND WHOLESOME.
For sale by all liquor dealers.
Manufactured by the
CALCUTT Brewing & Malting Co.
Limited.
PETERBOROUGH, ONT.
Phone 98.

TRAVELLERS' GUIDE.

Corrected March 5, 1915.

C. P. R. TIME TABLE

Going East—

**8.10 p.m.—Indian River, Norwood and Havelock.

*12.15 a.m.—Kingston, Smiths Falls, Ottawa, Montreal, Quebec, St. John, N.B., Boston and New York.

*1.18 a.m.—Norwood, Havelock, Tweed, Perth, Smiths Falls and Ottawa.

**12.13 p.m.—Norwood, Havelock, Tweed, Perth, Smiths Falls, Ottawa, Montreal and intermediate points.

Going West—

*4.24 a.m.—Toronto, Owen Sound, Guelph, Goderich, Hamilton, Buffalo, New York, Galt, Woodstock, St. Thomas, London, Chatham, Detroit and Chicago.

*5.57 a.m.—Myrtle and North Toronto.

**7.50 a.m.—Toronto, Hamilton, Buffalo, Rochester and New York, intermediate points between Peterborough and Toronto.

*9.17 a.m.—Lindsay, Orillia, Port McNicoll and intermediate points.

**4.23 p.m.—Toronto, Hamilton, Brantford, Buffalo, New York, Guelph, Galt, Woodstock and London.

**6.30 p.m.—North Toronto, West Toronto and intermediate points.

*Daily. **Daily except Sunday.

G. T. R. TIME TABLE

7.00 a.m.—For Lakefield.

8.10 a.m.—For Port Hope, Cobourg, and points east, connecting at Port Hope for Toronto arriving Toronto 11.05 a.m.

8.20 a.m.—For Hastings, Campbellford, Stirling, Madoc, Belleville, Deseronto, Napanee, Kingston, Brockville, Montreal.

8.20 a.m.—For Lindsay, Orillia, Collingwood, Midland, Penetanguishene, North Bay, Toronto, Hamilton, Niagara Falls, Buffalo, New York, Brantford, London, Detroit.

11.40 a.m.—For Millbrook, Port Hope, and all points on the main line east and west. Close connections at Port Hope with International Limited for Toronto, Detroit and Chicago.

11.40 a.m.—Mid-day Express for Toronto, reaching Toronto 3.25 p.m.

12.20 p.m.—For Lakefield.

1.30 p.m.—For Hastings, Campbellford, Stirling, Madoc, Belleville, Deseronto, Napanee, Kingston and Brockville.

5.35 p.m.—For Lindsay, Orillia, Midland, North Bay, Toronto, Hamilton, Niagara Falls, Buffalo, New York.

5.40 p.m.—For Lakefield.

8.55 p.m.—Local for Lindsay.

9.05 p.m.—For Millbrook, Port Hope, Belleville, Kingston, Brockville, Montreal and Boston.

GRAND TRUNK RAILWAY SYSTEM
DOUBLE TRACK ALL THE WAY
TORONTO-CHICAGO
TORONTO-MONTREAL
Unexcelled Train Service
Smooth Roadbed
Highest Class of Equipment
PANAMA PACIFIC EXPOSITION
Reduced Fares to San Francisco, Los Angeles and San Diego
SETTLERS' EXCURSIONS
(One-Way Second-Class)
Each Tuesday during April
From stations in Ontario, Kingston, Renfrew and West to points in Alberta and Saskatchewan.
Full particulars at Grand Trunk ticket offices.
R. A. ROSE, City Passenger and Ticket Agent, Phone 259.

CANADIAN PACIFIC
For WINNIPEG and VANCOUVER
leave Toronto 10.20 p.m. daily
Attractive Tours to PACIFIC COAST POINTS
Particulars from Canadian Pacific ticket agents, or write M. G. Murphy, District Passenger Agent, cor. King and Yonge Streets, Toronto.
J. SKINNER, C.P.A., 343 George St.

Piano Tuning
Phone 595
The GREENE MUSIC CO.
CHARLOTTE STREET,
when your piano requires tuning or regulating. All work guaranteed.

Advertise in the Review. It pays.

GRAHAM—HAVERY.
DAVIS—HAVERY.

A quiet but pretty double wedding was solemnized at the home of Mrs. A. Havery, 471 Albert Street, at 6 p.m. on Wednesday, April 14, when her two daughters, Jessie and Christina, were united in the holy bonds of matrimony to Wilbert Graham of Lindsay and George W. Davis of this city. Rev. J. A. MacKenzie of Knox Presbyterian Church officiated. Owing to recent bereavement in the brides' family the wedding was of a quiet nature.

The brides were beautifully attired in ivory Duchess satin with shadow lace trimmings and entered the parlor to the strains of Lohengrin's wedding march played by Miss Lottie Chiles of this city.

The presents including a cheque from Matthews-Blackwell Co., and a handsome Morris chair from the staff and drivers of the Matthews-Blackwell, George Street store, with whom Miss Jessie had been employed for a number of years, also a costly present from A. E. Micks, with whom Miss Christina had been employed and a beautiful silver sugar and cream set to Mr. Davis from the Letter Carriers' Association and numerous other presents not only costly but very useful, bore testimony to their popularity among their many friends. Mr. and Mrs. Graham left amid showers of best wishes for Toronto, Galt and points west and on their return will reside on King St., Lindsay, and Mr. and Mrs. Davis at 585 Sherbrooke Street of this city.

GRAY—GRAHAM.

At the George Street Church parsonage on Wednesday afternoon Rev. R. G. Peever, B.D., united in marriage Miss Ella Mildred Graham, daughter of Mr. Silas Graham, to Mr. George Wilson Gray, son of Mr. Wm. Gray, both of this city.

A few friends were present for the ceremony.

Mr. and Mrs. Gray wil reside in the city.

The Daughters of the Empire in Norwood will celebrate Victoria Day in that village.

Lieut. Harold Wilkins of Norwood, who was wounded in the chest, at the front about a month ago, is much improved and is out of danger.

Mr. and Mrs. Thos. Holyman were in Guelph for a few days. They attended the funeral of Mrs. Wm. Holyman.

Rev. Mr. Brown, the new pastor for Park Street Baptist Church, will arrive in the city in time to occupy the pulpit Sunday next.

There will be a meeting of the Business Girls' Club in the Y. W. C. A. on Friday, April 16th, at 7:30 p.m. All members are requested to attend.

An event which is being looked forward to with great pleasure, is the I.O.D.E. musicale on Friday evening of this week, at the home of Mr. W. G. Morrow, 484 Weller St. A delightful program has been prepared and the members of the chapter extend a hearty invitation to all their friends to be present.

The regular literary, to be held tomorrow night in St. Alphonsus Lyceum, under the auspices of St. Peter's Ladies' Literary Society, will be featured by a debate with four young ladies as speakers. Debates have become quite popular at the meetings of this society, and unusual interest is being taken in the one tomorrow night. A musical program will also be given.

The Peterborough Council No. 798 of the Knights of Columbus have issued invitations for an "at home" to be held in their club rooms on Simcoe street on Wednesday evening, April 21st. The committee in charge consists of F. F. Garden, chairman, and W. A. Haslam, secretary. The patronesses of the function are Mrs. P. J. Scollard, Mrs. J. Blackburn, Mrs. H. Buchanan, Mrs. John Flood, Mrs. T. Lane, Mrs. F. Fairen, Mrs. J. Corkery and Mrs. Thos. Grant.

The Conservatory orchestra through Mr. Rupert Gliddon, desire to sincerely thank the Morning Musicale Society for the gift of a copy of "Scenes Alsaliennes," a very high class composition. The two organizations are on the most friendly terms and have co-operaed and assisted each other at various times. At the last meeting of the Morning Musicale it was unanimously decided to recognize the Conservatory in some suitable manner wit hthe result that the presentation of the music was made.

Suitable acknowledgment of the gift was made last night at the Conservatory orchestra practice when Mrs. Warren Dean and Miss Pearl McKee moved a motion of appreciation to the society that was unanimously carried.

NURSES BANQUETED.

The Nicholls Hospital Alumni gave a banquet yesterday afternoon at Hooper's Palm parlors for Mrs. M. K. Douglas, Miss F. Smith, and Miss P. Roberts, the three local nurses, who leave soon for the front. All three are graduates of Nicholls Hospital and their intimate friends took this occasion to show them the high esteem and admiration in which they are held. Each was presented with a diary.

Those present were Mrs. Mann, Mrs. (Dr.) Moir, Mrs. (Dr.) Carmichael, Mrs. (Dr.) McCullough, Miss Ferguson, Miss Dixon, Mrs. W. Lech, Miss Mann, Miss Telford, Miss Walsh, Miss Burges and Miss B. M. Mowry.

Local News in General

Recruiting.

Recruits for overseas infantry will be taken on at the Armouries at 10 a.m., 3 p.m., and 8 p.m. daily.

St. John's Choir.

St. John's choir will practice tonight at 8 o'clock, boys at 7.30. Social hour for adults after choir practice.

Y. M. C. A. Boys' Trip.

The proposed trip of the Y.M.C.A. boys to the Matthews-Blackwell factory will take place tomorrow afternoon at four o'clock instead of this afternoon as originally agreed upon.

Orpheus Society.

All members are reminded of the rehearsal tonight at 9 o'clock this evening at the Conservatory of Music Hall for the performance of the "Drum Major" next Monday.

George Street Church W. M. S.

The members of the Women's Missionary Society of the George Street Methodist Church are requested by the executive to meet at the church at two o'clock on Friday afternoon for the purpose of attending the funeral of the late Mrs. J. B. Pentland.

COMING MUSICAL EVENT.

Annual choir concert, St. Andrews Church, Friday, April the 23rd, at 8.15 p.m. The choir will be assisted by Mr. Albert Downing of Toronto who recently appeared before a local audience as tenor soloist in Judas Maccabaeus. Admission 25 cents.

Twilight Musicale.

The last of the series of Twilight Musicales, under the auspices of the Women's Art Association, will be given Saturday afternoon at four o'clock. The soloists will be Mr. Weller, baritone; Mr. Maurice Park, tenor; Mr. Geo. Lynch, reader.

All lovers of good music are invited. Silver collection.

The Women's Art Association.

A charming exhibit of etchings is on view to the general public in the rooms of the association in the public library, and all persons interested in art should make a point of going. The etchings are by the clever artist, Miss Dorothy Stevens, of Toronto, and of the thirty or forty members on view the following were particularly admired by the appreciative, the two colored etchings "The Blue Bow" and "Deborah" are splendid examples; also a view of "Finenze," and "Fizeole," a street scene in Antwerp. In the collection are a few paintings in oil by Mrs. Hagarty Robinson, "The Slumbering Child" appealing to one in its simplicity.

The collection is on view free to the public from 3 to 6 p.m. Mrs. Aylmer presided at the tea table yesterday afternoon.

LAKEFIELD PERSONALS.

Lakefield, April 15.—The Anglican Young People's Association met in the Sunday School on Monday, April 12th.

An invitation has been extended to all members of the A.Y.P.A. to be present at a social evening at the home of Mr. and Mrs. Harry Fitzgerald on Tuesday evening, April 20th.

The A.Y.P.A. will hold their annual banquet in the town hall on May 13th.

The members of the C.O.C.F. will meet in their hall on Friday, April 16th.

Mrs. Pedlar is spending a few weeks in Oshawa visiting friends.

Mrs. Hewitt has returned after spending the past month visiting her brother at Gaspe.

Miss Louise Brown who has spent the past year in Seattle, U.S., returned to the village on Monday.

Mrs. Osborne and Miss Angela are spending a few days in Toronto.

Mr. Kline of Cobourg was the guest of Mrs. Harry Sherin a few days this week.

Mr. Alex. Fraser returned to Norwood after his Easter vacation at his home in the village.

Mrs. Wesley Sherin and Master Gerald returned to the village after spending the past couple of weeks in Ottawa visiting relatives.

Miss Reid returned from Peterborough on Monday.

Mr. Jay Knox of Peterborough spent Sunday in the village visiting friends.

Miss D. Tate entertained a number of her friends to a birthday party at her home on Wednesday afternoon.

LOCAL COUNCIL OF WOMEN

The matter published in this column will be supplied by the local Council of Women and in the interest of their work.

What are the boys and girls to do? There are many complaints in our city about the depredation of the children. They are accused of throwing stones, of breaking windows, of bathing where they should not bathe, of playing baseball and other games on the streets and a variety of such misdemeanors.

But what are these boys and girls to do? They are not allowed, by law, to play games in our parks, and the school yards are closed during the holidays.

The Local Council of Women propose to solve the problem, by providing a model play ground for the children during the holiday season. Here there will be swings, planes, beds of sand for building splendid castles and forts and houses, the necessary apparatus for games of various sorts, such as basket ball, foot-ball, etc., and a genial man and woman to see that the play is fair and no one gets hurt.

Mothers, would you have your children safe and happy during the summer holidays? Then help forward with your sympathetic interest, the supervised playground movement.

ADDRESS BY DR. SHEARER

Tells of Work Carried on by Social Service Department

"A Russian's idea of an election in this country is a day when he can get free whiskey and free money," declared Rev. Dr. Shearer last night when addressing a small gathering in St. Paul's Sunday School room. Dr. Shearer who is head of social and moral reform work for the Presbyterian Church supplied some staggering and almost unbelievable information concerning the degradation and deplorable conditions which were being fought by social workers in the slums of large Canadian cities. He illustrated his talk with slides showing conditions as they existed and which the department of which he is head is successfully combating. Perhaps one of the saddest things he showed was the picture of an infant with its body horribly emaciated and shrunken as the result of poor nourishment. It was conditions like these which the nurses and deaconesses were finding out and eradicating.

Part of his remarks explained the work being carried on to save girls and fallen women. This was done in rescue homes built and maintained by the Presbyterian Church with the assistance sometimes of philanthropic indivduals.

Foreign Problems.

In discussing the problem of foreign immigration, Dr. Shearer stated that foreigners had been discovered to be peculiarly susceptible to kindly service and they constituted a great and golden opportunity for Canadians to fulfil the teachings of salvation. They had poured into Canada during the last two years at the rate of eleven thousand a day, all nationalities and all with their peculiar habits and customs and religion. The task of welding them into good Canadian citizens was a mighty one. The Dutch immigrant was splendid material to operate upon. The Hebrew came, clever, resourceful, and practical, sixty thousand of them in Montreal and thirty thousand in the city of Toronto. Then there were the Ruthenians, two hundred thousand all told in the Dominion of Canada, prone to make beasts of themselves with liquor, following up their carousals with murders and crime of various descriptions.

Overcrowded Living Rooms.

Dr. Shearer showed a picture of a dingy, dirty looking lodging six room house which was occupied when discovered, by a family of foreigners and sixteen male boarders. In Winnipeg and Montreal he declared there were hundreds of blocks where even worse conditions existed and where the Anglo-Saxon tongue was rarely heard. The greatest challenge confronting Canadians today was the challenge of these downtown sections, the homes of unemployment and tuberculosis and poorly nourished families.

Rev. Dr. Shearer asserted that the social service department had wiped out of existence one million obscene prints and pictures of the vilest kind, pictures which if he had not seen them himself he would scarcely have believed conceivable.

The department had moreover saved thousands of girls from the clutches of white slavery, through its aggressive and energetic campaigns. In the city of Toronto alone in four years, eight hundred girls had been cared for and saved and started out anew and seventy-five per cent. were standing firm and making good.

He also showed the grand work the social service department were doing in making good citizens out of the boys among whom they labored and the avidity and eagerness with which the boys welcomed their attentions and efforts.

At the close of the meeting Rev. Dr. Shearer attended a meeting of women which took place behind closed doors and it is understood it was in connection with certain matters which have been in the limelight of late. They refused to divulge any information of what took place.

Meeting Tomorrow.

A meeting of the executive committee of the Women's Council will be held in the public library tomorrow afternoon at 3:30.

At Brantford, oy Kitchen, charged with passing checks when he had no funds in the bank, was allowed out on suspended sentence. He was charged with having bought hay and grain from farmers.

VETERANS WON BY TWO POINTS

Richardson Brought Victory for Team in Overtime

An aggregation of old time basket ball players known as the Veterans came back strong last night and in a nip and tuck tussle trimmed Cressmans' outfit 34-32. "Bill" Richardson got the winning basket and although Bill's weakness is his shooting he did the trick and saved his team all right, last night. The half time score was 14-14 and full time 32-32. In two minutes of overtime Bill dropped the ball in the required spot and modestly accepted the applause.

The "Vets" showed all of their old time ginger, and went to it with a will. It was apparent they could have piled up a bigger score if they had desired. Captain Ross Dobbin, a consistent player, netted most of the baskets as usual. Dobbin has a sort of deadly aeroplane ascension shot that usually notches a basket. The ball goes up to the ceiling first, and on its downward flight drops safely in the net. Fred Cressman's aggregation played a great game trying hard to ward off defeat. Fred Cressman's deadly shooting figured as prominently as usual, but his forts is close in shooting. When in a pinch he had to try from past centre line and the ball hit the right spot Fred was more surprised than anybody else. The game was exciting all the way and the fastest of the season.

Referee—G. A. Carson.
Scorer—Jones.
Timer—Granby.

EXCELSIORS CHAMPS.

The second game was staged by the Excelsiors and Collegiates, victory going to the former 39-13. This was for the championship of the league and the victors got it without trouble. In the first half the Collegiates put up a strong defence, but the Excelsior defence kept them busy and soon piled up a big score which at half time read 18-6.

Knapman and Lang for the Excelsiors starred. Canniff got most of the baskets for his team. Jobbitt who is usually one of the mainstays for his team was too closely checked to be effective.

Referee—Dobbin.
Timers—Carson.
Scorer—Smyth.

The Veterans and Excelsiors go for the champions of the city next Wednesday should be a hummer.

NOTICE.

LANSDOWNE LODGE S.O.E.

A meeting of the members of Lansdowne Lodge S.O.E. will be held in their hall this evening at eight o'clock to arrange for the funeral of the late Bro. J. Downing.

The funeral will take place at two-thirty o'clock Saturday afternoon.

E. G. KITNEY,
Vice-Pres.

DIAMOND HALL.

Warne Bros.

PETERBORO'S LARGEST JEWELERY STORE

We have the most modern Repair Department in the city, combined with skilled workmen, that insures you of prompt and satisfactory service.

Warne Bros.

DIAMOND HALL

The Noted Diamond Dealers and Jewelers.

349 George St.

A Photograph

of one's self carries with it the personal element so essential to Easter giving — and it is so inexpensive.

Make the appointment at

THE **Cowan Studio**

CHARLOTTE St.

Phone 626

SOUGHT HELP OF THE POLICE

Young Woman Pummelled by Her Mother-in-Law

A call for help floated over the telephone wires into the police station this morning, the person in distress being a young married woman who had been pummelled by her mother-in-law. The two families reside at the corner of Stewart and Dalhousie streets.

Neighbors asserted that the young woman was roughly handled and bore marks on her face as a result of the melee.

They could not say who started the row. The mother caught her victim and after forcing her to the floor of the verandah, struck a number of blows.

Finally, the young woman escaped and, hurrying to a corner grocery, told her tale of woe to the police.

NOTICE TO WATER CONSUMERS

Water consumers are reminded that all water rates for the current quarter are now due, and must be paid on or before April 15th, in order to secure discount Positively no discount will be allowed after that date.

PETERBOROUGH UTILITIES COMMISSION,
Office: 135 Simcoe St.

Matthews-Blackwell Ltd.

Beef Lamb
Veal Mutton
Pork

Phone 397

Our SHERBROOKE ST. STORE carries a complete line of all meats; selected and cut to suit by experts.

Our DELIVERY SERVICE is so arranged that orders from all parts of the city can be filled promptly.

BEST OF SATISFACTION GUARANTEED.

Matthews-Blackwell Ltd.

AMUSEMENTS

GRAND OPERA HOUSE

J. J. Turner & Sons, Proprietors & Managers.

Saturday, April 17th - Matinee and Night

The War of Fun. It's one big cyclone of laughter and surprises.

MUTT & JEFF in Mexico

Don't miss it. All new this time, and twice as funny.
For the love of Mike fetch the kids.
SEE the big chorus of Mexican Beauties.
50 and 1-3 people. Prices: Matinee 25c and 50c. Evening, 50c, 75c and $1.00. Gallery 25c. Seats Thursday.

One Week, commencing Monday, April 19th

ERNIE MARKS CO.

Monday Night — "THE GIRL FROM TENNESSEE."
Plays and Specialties change each performance.
Evening Prices: 10c, 20c and 30c.
Matinee: Wednesday and Saturday — 10c and 20c.

$200,000 Attraction

AT THE NEW

TIZ-IT

THEATRE

TO-NIGHT

Another Wonderful Detective Story in

4 - ACTS - 4

High-class Photo Plays Only

4 Acts **SECRET SEVEN** 4 Acts

Don't miss this masterpiece photo play; special music by Mrs. Foster's Orchestra will make you all sit up and take notice at this play.

"The Widow's Last"

A masterly blending of tears and laughter.

"The Little Autogomobile"

Comedy Special.

"The Young Philanthropist"

Featuring Little Matty.

If you want not only the best, but the biggest picture programme in this city, visit the TIZ-IT and you will see it all at all times.

OUR MOTTO IS: HIGH-CLASS PHOTO PLAYS ONLY, AND GOOD MUSIC.

Mats. 5c - Nights 5c & 10c

Coming—"MASTER KEY"

ROYAL TO-NIGHT

Change of Vaudeville

FRANCIS E. CURRAN & CO.

America's Greatest Monopede Artist.
An Unusual Novelty, Comedy, Singing and Athletic.
For the first time in the city—No. 13, THE ADVENTURES OF KATHLYN. The COURT OF DEATH. This is the final number of that thrilling Picture Serial. Don't miss it.
HER BITTER UESSON, in 2 acts—Kalem. In this sterling Drama you will see Alice Hollister in the role of a selfish woman and Harry Millarde, her husband.
Lubin offers a funny comedy in WINNING WINSOME WINNIE, with Arthur Johnston and Lottie Briscoe.
THE GIRL AT NOLANS. Comedy Drama—Vitagraph.
A GYPSY MADCAP, with Mabel Trunnelle (Edison).
By special arrangement with the General Film Co., the ROYAL will receive all Star Feature Pictures and patrons will find the program always reliable.

Perfectly Ventilated. NEW PICTURES TOMORROW.

10c. Children 5c M. PAPPAS, Prop.

PARAMOUNT — PARAMOUNT

EMPIRE THEATRE Thurs., Fri., Sat. Matinee and Night

DANIEL FROHMAN presents WILLIAM FARNUM in a stupendous and impressive film version of Wilson Barrett's sublime and immortal drama

"THE SIGN OF THE CROSS"

in 4 acts.

Also THE BELLS OF RHEIMS, in two acts. LILY LORRELL will sing during each performance. Come early and secure good seats

Mon., Tue. & Wed., EDITH TALIAFERRO in

"YOUNG ROMANCE"

PARAMOUNT — PARAMOUNT

SOME MEN GET WORK.

The paving contractors made a start at noon today on the section of Charlotte street west of Bethune. The work for the first few days will be preparing the street for the concrete. Superintendent Davis, who is in charge, took on a number of men, but could not employ all who were looking for work. As a bystander remarked, there were enough around "to eat the rails from Bethune to Park street."

Advertise in the Review. It pays.

Machine Phone 85. Bell Phone 85

BELLEGHEM'S

Undertakers, Furniture Dealers
AMBULANCE SERVICE
180-190 HUNTER STREET.

DIED

GRAHAM—At Minot, North Dakota, Edward Graham, formerly of Peterborough. The funeral will be held from the residence of his son, W. N. Graham, 211 Rink St., at three o'clock tomorrow afternoon and proceed to Little Lake Cemetery.

8 PAGES TO-DAY

THE DAILY REVIEW

"A Clean, Constructive Newspaper"

Saturday—Sun rises at 5.26 a.m. and sets 7.00 p.m.

Daily Review Established 1870
Weekly Review Established 1853

Peterborough's Oldest Newspaper

PETERBOROUGH, ONT., FRIDAY, APRIL 16, 1915

Every Evening (Sundays and Holidays Excepted) at 4 o'Clock.

BOMBS ARE DROPPED ON ENGLISH TOWNS

FRENCH BATTLESHIP DESTROYED RAILWAY BRIDGE

GERMAN AVIATOR AT FOUR POINTS

Damage to House His Only Success --- Marksmen Missed Him

(Canadian Press Despatch.)

LONDON, April 16. —It is reported that a German aeroplane at mid-day today dropped bombs near Hern Bay in Kent, six miles from Canterbury.

An aeroplane which dropped bombs on Faversham was shot at by territorial marksmen, but their aim was poor.

Flying over Sittingborne, the airman dropped another bomb, but the only result was the damaging of a house in an orchard.

Still another bomb was droped into Chalk Quarry. The German machine then started for the sea by way of Deal, from which direction it had appeared over Kent.

RAILWAY BRIDGE OUT OF COMMISSION.

PARIS, April 16. — An official statement issued today by the French ministry of marine says: "Yesterday morning a French battleship destroyed a railway bridge on the line which joins the interior regions of Syria with the city of Saint Jean d Acre.

Fitting Funeral for Pte. Nichols

Military Honors Will be Accorded Deceased Tomorrow Afternoon

With full military honors the funeral of the late Private Harry Nichols, who succumbed to spinal meningitis in Belleville, will be held here tomorrow afternoon. After a very short service at his late home, the body will be brought to the armouries at two o'clock, where the service will be conducted by Adjutant McElhiney. The members of the firing party who will come up from Belleville, twenty-five strong; No. 4 Company of which deceased had been a member, the 57th Regimental Band and as many members of the 57th Regiment as find it possible to attend will be on hand sharp at two oclock. After the service the cortege will leave the Armouries preceded by the firing party, and followed by the band playing the funeral march, and proceed to Little Lake Cemetery.

The firing party will arrive here in the morning from Belleville.

Concerning the death of Private Nicholls, the Belleville Ontario says: Harry Nicholls, of the 57th Peterborough detachment, "D" Company, 39th Battalion, passed away in Belleville hospital at an early hour this morning of cerebro-spinal meningitis. He had fallen a victim of the dread disease less than three days ago. Nicholls had, however, during the past week or so not been feeling in the best of condition.

The death of Pte. Harry Nicholls makes the third in Belleville camp so far, all of the one disease.

The remains were removed this

(Continued on page 8.)

RETURNS TO CITY COUNCIL

Ex-ald. Langford Was the Favorite in North Ward Election

W. S. DODD NEXT

By a majority of 138 over W. S. Dodd and a majority of 154 over Dr. Holloway, ex-Alderman William Langford was yesterday elected aldermanic representative for the north ward. The rsignation of Ald. William Johnston necessitated the election, and the newly elected councillor will now complete Ald. Johnston's term, which terminates Dec. 31st of this year. Ald. Langford has had considerable experience in the Council, in which he held a seat till last January, when he was defeated by Ald. A. A. McIntyre. He entered the Council chamber just as the motion to adjourn was being carried last night, and immediately his fellow city fathers gathered around to congratulate him. There were no speeches. The following was the vote:

	Dodd	Holloway	Langford
P. S. D. 15, Lee's	21	15	71
P. S. D. 16, Cox'.....	19	14	51
P. S. D. 17, Doody's	26	29	41
P. S. D. 18, Hooper's	17	13	30
P. S. D. 19, Braund's	22	18	50
Totals	105	89	243

The bylaw submitted to the people of Lindsay to guarantee the bonds of Boving Co., Limited, was defeated.

ADJOURNMENT MADE IN CHARGE AGAINST REVIEW

Chief of Police Thompson Is the Complainant in the Case

Chief Thompson is the complainant in a case against Thos. W. Whalley, manager of the Review, in which the Chief was criticized last week by an anonymous writer in reference to allowing the roller rink to operate without first procuring a license. The accused appeared before Magistrate Dumble this morning with his lawyer, Robt. M. Ruddy, K. C., but the Chief and his lawyer, Mr. G. W. Hatton, asked for an adjournment as they were not ready to go on. The magistrate adjourned the case for a week.

JUVENILE DIDN'T HEAR THE CURFEW

A wayward child of thirteen was brought before Police Magistrate Dumble today for being out on the streets after nine o'clock, unaccompanied by an adult. The girl's father said she was amenable to discipline but forgot quickly and liked to stay out playing on the streets. Mrs. McElhiney said the trouble to her looked as if the child was afraid to go home after staying out. The father promised to accept the magistrate's advice and take a more active interest in the conduct of the little girl and the case was allowed to stand over.

SOME PERSONS ARE IN DEBT TO THE GOVERNMENT

Correspondents Forgot to Place War Stamp on Letters

INLAND REVENUE STAMPS WON'T DO

Business of Past Two Days Shows Big Increase

Because of oversight and forgetfulness, seventy-five parties mailed letters yesterday without affixing war stamps. When a scribe entered Postmaster Edgar's private sanctum this morning he found a clerk in the act of sorting these letters and preparing to notify the senders that they had forgotten something.

However the postmaster didn't consider it such a terribly bad start. What he did object to was the action of the Inland Revenue office in dispensing inland revenue stamps to the banks and drug stores in place of post office war stamps. While such stamps may be accepted by banks and drug stores they will not be accepted by the post office and the postmaster wished the fact to be distinctly understood. He claimed that a large number of citizens had purchased inland revenue stamps instead of post office war stamps, and he was turning back about seventy-five that had been caught.

Big Sale of Stamps.

Business was rushing—as far as stamp sales were concerned. The amount of sales usually averages $100 to $150 in two days, but the war stamps increased proceeds to about $1200 on Wednesday and Thursday, which the postmaster intimated was a fine two days' business. The stamp vendor's commission consequently went soaring on those two days and will be considerably more substantial henceforth, as her commission is obtained from the war tax stamps as well as from the regular stamp sales.

"People will quickly accustom themselves to the habit of purchasing the new stamps," said Postmaster Edgar, "and I anticipate no trouble or returned letters after a day or two when the thing gets running smoothly.

BY-LAW IS PASSED

When the Council undertook to pass the by-law, authorizing the borrowing of $18,000 for waterworks extensions, last night, there were present, Mayor Buller, Ald. Edgar, Ald. Stratton, Ald. Duffus, Ald. Green, Ald. Weir and Ald. Evans. When the first reading was completed Ald. Saunders entered and during the second reading proceedings were held up when City Clerk Armstrong came to the clause re three-fourths of the council being in favor. Only eight aldermen were present and it required one more. Luckily Ald. Dobbin was in the Relief Office and was secured. The by-law then carried.

Ald. Green introduced a request from Adjutant McElhiney that $50 be granted to the Salvation Army to enable them to keep the S. A. Lodging House open during the month of April. It was made known to the council that the home will be discontinued after April 30th.

WAR STAMP REGULATIONS.

(Canadian Press Despatch.)

Ottawa, April 16.—It is announced that a change has been made in the war stamp regulations applying to letters. Post office stamps bearing the words "War Tax" may now be used for preparation postage but in no case will inland revenue stamps be accepted for postage.

NO. 4 COMPANY.

Col. Sergt. Dawes asks all members of No. 4 Company to be present at the Armouries tonight at eight o'clock to be fitted out for the funeral of Pte. Nichols, tomorrow afternoon. No. 4 Company will act as an escort.

Hon. Frank Cochrane, minister of railways and canals, has notified the township of Grantham that the government will grant no compensation to the township for loss of taxes owing to the construction of the Welland ship canal.

GOOD WORK IS ACCOMPLISHED BY HOME GUARD

Complete Company to be Raised for 57th Regiment

WILL ARRANGE FOR OUTDOOR SHOOTING

At a general meeting of the Peterborough Rifle Association and Home Guard held at the ranges last night, it was decided to discontinue the weekly drills now that the 57th Regiment annual drill has started. It was noted with pleasure by the officers and members that a large number of the Home Guard had already joined the 57th, and on the invitation from the officer commanding that corps, it was decided that in addition to those who have already joined the 57th, that a complete company be raised and enlisted in the 57th. This company will be enlisted by the following committee: Messrs. Lancaster, Hicks, Sisson, Pilling, Spence and Picard.

It was further decided to discontinue the indoor ranges on Murray street, and the executive of the Rifle Association will make arrangements for shooting during the summer in both the indoor ranges at the Armouries and the regimental ranges.

Official statement was presented, which shows the liabilities of the organization amount to about $70.00; there is some $110.00 pledged against this amount; in addition to this, some $400.00 is due for annual membership dues. The assets consist of $200.00 worth of rfles and a supply of targets which will be sufficient for the summer practice. It is especially requested that all those that are indebted to the organization will immediately send their accounts to the secretary, Mr. J. F. Linton, care of Peterborough Lumber Co., Hunter street, as it is asolutely necessary that all accounts be closed off at once.

The acting commanding officer,

(Continued on Page 7.)

AN AEROPLANE OF THE GERMANS BROUGHT DOWN

Aircraft Landed Behind the Enemy's Trenches North of Ypres

(Canadian Press Despatch.)

Paris, April 16.—This afternoon's official statement adds nothing to the information communicated last night except the following: "Our artillery brought down during the afternoon of April 15, a German aeroplane which fell in front of the English lines but behind the German trenches, north of Ypres.

NAVIGATION VIA. SOO CANAL OPENS

(Canadian Press Despatch.)

SOO, Ont., April 16. — Navigation is open through the Soo canal. The steamer Paliki locked through, down bound, last night, and the John A. McKee arrived upbound this morning.

LILLICO REMANDED.

A remand till Wednesday was allowed this afternoon in the case of Alexander Lillico who was charged with unlawfully and burglariously entering the house of Frederick Collett in North Monaghan. It is alleged that the motive behind the act was to commit an assault upon the wife of the occupant. As material witnesses have to be secured the case was laid over. Messrs. Gordon and Widdifield are acting for the defendant.

AUTO TO THE RESCUE.

To do away with the long walk on Charlotte Street between street cars, since the work of tearing up the rails has been started, the Peterborough Railway Co. has arranged with C. R. Banks to put an auto bus into commission tomorrow morning, which will quickly convey passengers to and from the waiting cars.

LOCAL LABOR MUST GET PREFERENCE

Outsiders Apply and Get Work on Paving Operations

CARTERS WANT A PERMANENT STAND

At the various municipal elections the various candidates invariably tell the workingman how well he will be cared for during the ensuing year. Once the elections are over the cause of the workingman is usually forgotten but this is not true so far as Peterborough is concerned. To be sure there are the pre-election promises but it is exceedingly pleasing to note that the men in the Council fight for the workingmen from one January to another. This year the labor question is before the public as never before. Depression has robbed the workingman of many rights and every opportunity is sought to alleviate his condition. Extensive civic work is urged and gone on with so as to enable the men to have "work not charity." The construction of asphaltic pavement in Peterborough is being gone on with simply to help the workingman.

It is quite usual for paving companies to have many employes who figure permanently on their pay roll and despite what city a company is working in, the company men get the preference. Peterborough sought to have citizens get the preference and in accordance with a clause in the contract the Foley and Gleason Co. at present working on our streets, is carrying but a limited number of permanent employes and using as much local labor as is required. Another difficulty has been encountered, however. The scarcity of work is prevalent all over the province and when the news spread that paving operations were to be commenced in Peterborough unemployed from many centres migrated from their "home town" and are paying Peterborough an informal visit. They drop down to where the foreman of the paving company is hiring help and apply for a job. He, thinking they are Peterborough men, puts them to work and the ratepayer is left as a spectator.

Last night at the council meeting Ald. Duffus opened the discussion of the labor question and before the oratory ceased Mayor Buller revealed the fact that the unemployed of other cities had come to Peterborough and to be employed by Superintendent Davis of the Foley and Gleason Co. Mr. Davis told His Worship that the company men numbered only some ten or eleven. While on the matter Mayor Buller also said that Mr. Davis had told him that only a few Canadians had applied for the work. He could place more men if they applied to him.

It was the unanimous opinion of the aldermen that the city ratepayers must get the preference and must not be "beaten to it" by outsiders. To get over the difficulty Ald. G. W. Green and Street Commisioner Harry Evans will go over the list of those employed and acquaint Superintendent Davis with the imports. Ald. Green told the Council that they will get after the matter at once.

Stand for Carters.

The question of providing a stand for the carters came up. Ald. Edgar stated that the carters have been standing on Simcoe St. east of George Street, but the policemen have commenced to sing "move along" to them. He suggested that they be permitted to stand in the market square. It was pointed out that the cartrs could not stand there unless it was satisfactory to the market clerk. On motion of Ald. Duffus and Green the matter was referred to the Property Committee with power to act. In the meantime Ald. Edgar will request the Chief to permit the men to stand their vehicles somewhere.

The matter of having the by-law calling for a $5 license for selling ice cream more consistently carried out was referred to the Finance Committee.

NELSON ALLRICK DIES SUDDENLY

(Canadian Press Despatch.)

NEW YORK, April 16. — Nelson W. Allrich, former U. S. senator from Rhode Island and for years prominent in Republican political circles, died at his home here today of heart failure.

LOOK FORWARD TO JOB OF THEIR OWN

"I want to say to Parliament and to the country that if there is a man, whether he be Conservative or Liberal, who has committed fraud on this country let him remember that there are courts of justice and the doors of the penitentiary are yawning wide open.

"We want to take all means and provide every safeguard to see that not one dollar shall be wasted so that at another session of Parliament we can give an account of our stewardship that will be satisfactory, not only to Parliament, but to the whole country. If restitution can be enforced, it will be forced; if wrong-doers can be sent to the penitentiary, they will be sent there."—Sir Robert Borden in the House of Commons.

ASK RECIPIENTS TO PAY WAR TAX

To Save Letters Going Through Dead Letter Office

(Canadian Press Despatch.)

Calgary, April 16.—Two thousand letters were mailed in Calgary without the war tax stamps and the Board of Trade has wired the Postmaster General requesting that the letters be forwarded and the stamps collected from the recipients, instead of sending them to the dead letter office.

DRY-SWEEPING DRAWS $2 FINE

Police Chief Believes it Pays to Advertise

"Chiefly to advertise the bylaw," to quote Chief Thompson, two young men employed in George street stores were assessed $2 each this morning for a violation of the dry-sweeping civic edict, which prohibits the sweeping of sidewalks in prescribed areas unless they have first been sprinkled with water to allay dust. Only one of the boys appeared.

The city placed this bylaw on its books to protect merchants and pedestrians from the annoyance created by raising clouds of dust upon the streets. There have been no previous prosecutions under it, but the magistrate assessed the offenders "to impress it on their minds, so they wouldn't forget next time."

NO GERMANS ON LEFT BANK OF THE YSER

Belgians Cross Canal Taking Prisoners and Machine Guns

(Canadian Press Despatch.)

MONTREAL, April 16.—A cable to the Gazette from Boulogne says it is learned from reliable sources that the Belgians succeeded yesterday morning in clearing the left bank of the Yser of the last German. Belgians crossed the canal, capturing a number of prisoners and machine guns. Many German wounded are arriving at Dixmude and Roulers.

ONE CASUALTY

(Canadian Press Despatch.)

OTTAWA, April 16. — The only casualty announced today is: Fourteenth Battalion, seriously ill, Private Harry A. Haines, belongs to Rotherhithe, England.

Lieut. Ackerman is Sure Canadians Will be Equal to the Task

"We have been out of the trenches now for nearly a week," writes Lieut. Chas. Ackerman in a letter just received by his father, Mr. B. F. Ackerman. "On Monday," he continues, "we start in for a week's hard training, preparatory for something or other (?). Our billets this time are about the usual standard available in this particular part of the line. We came out of the trenches last Sunday night and remained in Division Reservé (billets) until Thursday night. These billets were about two miles from the trenches. Then we moved back some little distance further to what is called a rest camp. I do not know, in fact no person knows, how long we shall remain here, but I hope we get back again before long to the trenches for a real 'go-in' with the Germans, who do not seem particularly keen on fighting. You no doubt have heard that we took part in the Neuve Chapelle scrap the other day. We didn't know at the time what was going on, but I think we were all sure that we were at last going to get a chance to climb out of our trenches to do a hot 200 yards across to the barbed were opposite, but before we got orders to move, things slackened up a bit and it was three days after that we were congratulated by our corps commander, Sir David D. Haig, upon the part we took in the Neuve Chapelle battle. I expect that before long we will be given a job of our own to do, and we will do it. We are all in the very best shape physically, as I found when I had my platoon out the other morning for a run. We ran for a mile at a pretty steady clip, and not one man dropepd out or lagged behind the least bit. I have fifty-nine men in my platoon now, and not one man on the sick list, so you see that for war conditions the men must be all physically fit. I was laid up for a couple of days at Salisbury with a cold, but that is the only time I have been off duty on sick leave since I left home last August.

"Arthur was in to see me today. He is looking fine and filling out in good shape, and I think will look quite a different boy when he returns home.

"Palm Sunday. — Today is a beautiful, clear spring day, ony very cool. We had a battalion church parade and quite a nice service by Major Beatty, who started out as our battalion chaplain, but who is now brigade chaplain. His home is in Cobourg.

"Arthur was in to see me again tonight and had a good tea with us. Since he was promoted sergeant he is given many more privileges.

"Aeroplanes are very numerous around here, and every day we are favored with aeroplane fights. They are not really fights, as the German planes will not come up after our machines, but they shoot hundreds of shells up after them. I heard some shells bursting the other morning, and found that it was two bombs dropped on a town close at hand, but the German dropped back in his own lines soon after.

"It is now getting late and we have physical culture at 7:15; tomorrow morning a mile route march at 9 o'clock, with some doubling, and at 2 o'clock practising an attack, so you see we will be kept quite busy."

PRISON FARM VACATION PLACE FOR JAS. WILSON

Trying hard to squeeze forth a few sham tears, "Jim" Wilson pleaded hard for another chance today when told the prison farm at Toronto was to be his summering resort for the next six months.

He introduced an argument which one would scarcely credit him with, when he pleaded that he wanted a chance to be outside this summer with the birds.

Jim was found in a somnolent position yesterday in a Hunter Street shed, by Constable Deannard. He figured that he was doped or poisoned. Somebody had given him a severe trouncing, a big black eye testifying that this was perhaps true.

At the Liberal convention of Nipissing at Sturgeon Falls, Mr. A. J. Young was chosen as the party candidate in the Federal field.

The Daily Review

Established 1879.
Member of Canadian Press, Limited
THOS. W. WHALLEY—Managing Director

THE DAILY REVIEW is published every afternoon at 4 o'clock (Holidays and Sundays excepted), by the Peterborough Review Printing and Publishing Company, Limited, 166-168 Hunter St.

THE WEEKLY REVIEW, established 1853, is published every Thursday morning at 10 o'clock. Subscription price $1.00 per year to any part of Canada or Great Britain or $1.50 a year to the United States.

When ordering change of address, both the new and old address should be given.

TELEPHONES.

Business Dept.	189
Editorial	435
Mr. Whalley, residence	286
J. F. C. Whalley, B.A., Editor	286
Chas. Curtis, City Editor, residence	273

PETERBOROUGH, FRIDAY, APRIL 16, 1915

UNION LABEL

THE COST OF AN OFFENSIVE MOVEMENT.

THE BATTLE of Neuve Chapelle is considered one of the most important engagements of the British in this war. Certainly, in loss of men it ranks as a great battle. But when one looks at the battle line and sees the small dent the ground gained makes in it, one can get an idea of the terrible cost an offensive movement in this war involves. Twelve thousand men were spent for a gain of four thousand yards. It is claimed that in the battle the Germans lost about eighteen thousand men and that the gain is of much strategic value. This latter point will have to be proved, but it is quite clear what it costs for a strip of ground a couple of miles long or more and four thousand yards wide, with trench defences.

ARBOUR DAY.

WHY NOT inaugurate a general citizens arbour day, when everybody made an effort to do some special cleaning-up or improving? It may be said that it is not necessary; that the majority of citizens have already started to make their residences spic and span. This is probably true, but the idea is to do something more than usual and do it not only to private property but to streets as well. By making a special effort, great things were done for the Patriotic Fund, and so, much can be done for the improvement of Peterborough. There is also a special reason this year. More tourists than usual ought to be coming to this locality, and so the city should be as clean and attractive as possible.

PLAY GROUNDS.

THE MOVEMENT for the establishment of play grounds in this or in any other Canadian city is part of the programme for the building of better cities. In Montreal a few days ago three children were killed as a result of accidents on streets; they lost their lives and brought suffering to their families. Play grounds, however, would not solve this problem, but they would help to prevent accidents. With play grounds properly supervised, there is a place where children can play. There should be also a bylaw preventing them from playing on the streets, and which would make parents responsible for their children. The principal reason for play grounds is found perhaps in the lack of adequate play grounds around a large number of homes, hence the children play in the streets, and accidents are caused. A number of Canadian cities have started play grounds, and much benefit has been derived.

A PROFESSORIAL PROTEST.

PROFESSOR WRONG, of Toronto University, has written a letter to the Toronto newspapers complaining of an election in the near future as an outrage and as contrary to established constitutional practice. One would suppose that a professor of history in a Canadian university would know what constitutional practice is, but it appears that Professor Wrong is not only mistaken, but rather late in the day in making his protest. There has been talk of an election for a considerable time, but it is only now, at the close of the session, that he makes his views known. If an election is fought out in the near future, it will not be a "snap election," as Professor Wrong says, nor a khaki election, as some others affirm, but one in which a very big question will be the main issue — that is the question of the Senate. It is interesting to know the comment of the Toronto News on Professor Wrong's views. The News says:

> "Prof. Geo. M. Wrong declares that 'both on the ground of sound constitutional practice and of national interests, an election at the present time would involve an outrage.' He quotes the contention of Hon. Edward Blake that 'Parliament should endure for its proper term unless some vital national issue calls for a dissolution.' This has not been the practice either in Great Britain or in Canada. Indeed, 'constitutional practice' for a third of a century denies Mr. Wrong's argument. All the precedents furnished by Sir John Macdonald and Sir Wilfrid Laurier favour dissolution at least twelve months before the parliamentary term expires. This was also the practice of Disraeli, of Gladstone, of Lord Salisbury, and would undoubtedly be the practice of Mr. Asquith under normal conditions. As to whether or not 'it is quite clear that with a Parliament still a year and a half from its natural end, the Crown has both the right and the duty to refuse a dissolution,' there may be differences of opinion. The whole history of Confederation is against doubtful assumption of authority by a Governor-General. The Governor-General is not likely to claim authority in Canada that the King has relinquished in Great Britain."

THE BOARD OF WORKS ON THE JOB.

THE LAST MEETING of the Board of Works appears to have been a very business-like proceeding, and dealt with a number of matters important to the citizens. It appears that some people do not want sewer connections made on some streets, while others do. The extension of sewers is very important to the health of this city, and eventually will have to be laid so that they will serve all residents. The Board should pay no attention to those who object to extensions. They are either ignorant, behind the times, or miserly over the expense. There is no use running a city or living in a city if it is not run as such, and sewers are very necessary.

The Board of Health was given some pointers to look after. It is our opinion that the Board of Works did not express itself emphatically enough, not that the Board of Health is neglecting its duty, but that it requires strong support to do oftentimes what is in the best interests of Peterborough. On any street served by a sewer it should be compulsory that houses be connected with it within a specified time. If for any proper reason an extension of time is needed, it should be granted, but the Board of Health should see that sewer connections are made on every street served by a sewer.

Engineer Parsons made a wild statement when he said Peterborough's streets were kept as clean as those in any other city. It is to be hoped they will be. They certainly were not so last year, and they will not be this year unless proper flushing waggons are provided. However, the streets are more suitable this year to cleaning, and it is hoped that there will be an improvement. The use of oil should also facilitate cleanliness. Clean streets and careful attention to matters affecting public health are a first concern of any progressive city.

EDITORIAL NOTES.

REMEMBER, it costs three cents to write a letter now.

AFTER ALL, it is only a cent extra. Who cares a cent?

WE HAVEN'T heard any blowing lately on Werner Horn.

A STACK of Liberal campaign literature has been distributed around Peterborough lately, and a large proportion of it is without the union label.

Opinions From Other Newspapers

Aristocracies in War.

(Chicago Tribune.)

The Prussian family of Von Buelow has announced the death of ten of its members in war. It is a striking sacrifice, but it probably can be matched in Great Britain Austria, France, or Russia. Among the most impressive records of the war are the pages of portraits published by the British weeklies of officers who have died on the field.

Whatever sinister part kings and castes have had in making wars, when wars are waging they have paid their full share, at least in modern times. In the present war the rate of mortality among officers is very high, and if hostilities continue a long while, as many experts have prophesied, the aristocracy of all belligerent countries will be bled to exhaustion.

A Respectable Contribution.

(Montreal La Presse.)

It is officially announced that Canada has contributed one hundred thousand soldiers to the armed forces for war. Considering our population is about seven and a half millions, it can be justly said this contribution is very respectable.

A Good Point Gained.

(Le Temps.)

The inquiry concerning the boots supplied to the Canadian contingent for overseas service has had the effect of re-establishing the reputation of boots made in Canada. This is something accomplished, something done; but it was not the object aimed at by the Liberal agitators.

Book Reviews And Literary News

WHEN BLOOD IS THEIR ARGUMENT.

MR. FORD MADOX HUEFFER has prepared, and Messrs. Hodder and Stoughton are publishing, a new work which, under the title of "When Blood Is Their Argument: An Analysis of Prussian Culture," deals elaborately and exhaustively with the subject of Prussian civilizaton. Part I. gives a resume of the history of Germany and of the gradual rise of the Prussian hegemony. Part II. deals with the change in the psychology of the German peoples which has gradually converted them from a race of thinkers into a nation purely materialistic and militarist. Part III. deals with the influences, imperial, official and educational, which have brought about this change. The main thesis of the book, which in every case is supported by official, professional or State documents, is to the effect that, whilst gradually crushing out the kindly idealism which distinguished at least the South German nations until 1848, the Prussian State has, since 1870, not only coerced every German professor and every German school-teacher into preaching doctrines of militarism and the supreme glories of the Hohenzollern dynasty, but has so fostered an artificial and financially dishonest commercial expansion that the German peoples, wearied out in the struggle against under-capitalization and the increased cost of living, have at last consented to ascertain, by way of the sword, whether or no Prussian militarism can confer upon them boundless and permanent wealth. This proposition is supported by a careful analysis of trade returns, consular reports, and the statistics of joint stock banks, but Mr. Hueffer has nevertheless continually kept in mind the necessity for rendering the book as readable as possible, and many of the anecdotes and pictures of German life which it contains, and which are drawn from within, will be found not only instructive but entertaining. The title has been taken from "Henry V," Act IV, Sc. 1:

> "For how can they charitably dispose of anything, when blood is their argument."

THE CANADIAN BANK OF COMMERCE

SIR EDMUND WALKER, C.V.O., LL.D., D.C.L., President
ALEXANDER LAIRD, General Manager — JOHN AIRD, Ass't General Manager

CAPITAL PAID-UP, $15,000,000 — RESERVE FUND, $13,500,000

EXTENSION OF CANADIAN TRADE

The Bank will make enquiries into the possibilities and requirements of markets abroad for exporters or importers who desire to extend their trade with British colonies or possessions. Owing to the large number of its correspondents and agents it has unusual facilities for this work. S32

Peterborough Branch
W. H. DUNSFORD, Manager

LETTERS TO THE EDITOR

To ensure the publication of letters, the name and address of the writer must accompany the communication, not necessarily for publication but as a guarantee of good faith.

A RAILWAY LESSON FROM GERMANY.

Editor Review,

Sir,—We hear a great deal about the wonderful scientific organization of the Germans, but the Germans themselves appear to have their doubts whether in the case of their railways the organization was as perfect as it might have been. Otherwise, why should the Kaiser have gone over the heads of all his regular railway officials and put a steamship director, Herr Ballin, in charge of all railway transport during the war? Among the railway systems of Germany, all of which are operated by Government officials, the Prussian State Railways are the chief and most successful. One might have thought that for the emergency of war some official might have been found in the ranks of the Prussian State Railways themselves for the supreme direction of transport. But apparently the State Railway System does not produce men capable of meeting emergencies and as there are no private railways in Germany from which a capable man could be drawn, resource had to be made to another form of private enterprise, namely, the steamship business, for a leader. Herr Ballin, who got this responsible position, knew very little about railways, but he had strong initiative, a characteristic which is a sine qua non in private enterprise.

In these days when politicians are taking up the cry for nationalization of railways, it is well to draw attention to such a notable instance of the weakness of the State Railway System. However well intentioned the State official may be, he lives in an atmosphere which annihilates individual initiative.

ADAM B. SMITH.

CHARLOTTE ST. CORNER.

Editor Review,

Sir,—I beg space in your valuable paper to make the following query. What are the City Fathers going to do about widening Charlotte St. at the corner of it and Park St.? I understand this work was to have been done before the corner was paved.

Thanking you Mr. Editor, for your valuable space.

ONE WHO IS INTERESTED.

COMMITTE IS FORMED.

Asquith Announces Personnel of War Materials Board.

LONDON, April 16.—Chancellor of the Exchequer Lloyd George has presided at the first meeting of the business committee which is to organize to the full the resources of the nation in the production of war material. The War Office, the Admiralty and the Board of Trade each is represented on the committee.

The British war Office simultaneously has appointed a departmental committee to assist in the same object, under the chairmanship of Field Marshal Earl Kitchener himself.

Mr. Lloyd-George will have the co-operation of ex-Premier J. A. Balfour, Edwin S. Montagu, Chancellor of the Duchy of Lancaster; Harold T. Baker, member of Parliament for the Accrington division of Lancaster; Arthur Henderson, member for the Barnard Castle division of Durham; Major-Gen. Sir Stanley V. von Donop, master of the ordnance; Sir Herbert Llewellyn Smith, permanent secretary to the Board of Trade, and a representative of the Admiralty.

Premier Asquith announced the composition of the committee to the House of Commons.

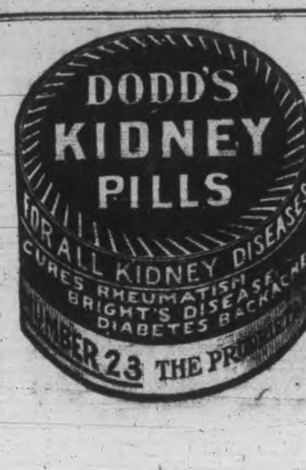

WEATHER FORECASTS.

Occasional showers. Saturday generally fair with stationary or a little lower temperature.

Try a Review Want Ad. It pays.

MONEY TO LOAN

MONEY TO LOAN

Mortgage loans on city and farm property at lowest current rates. Peck, Kerr & McElderry, 415 Water St., Peterborough.

Ontario Liquor License Act.

A meeting of the Board of License Commissioners of the west riding of Peterborough will be held at the office of the inspector, 332½ George Street, on **Monday, April 26th, 1915**, at the hour of 8 o'clock p.m., for the purpose of considering applications for license for the ensuing year.

George Lipsett applying by petition from the ratepayers for a tavern license at 70 Hunter St., known as the Maple Leaf Hotel and who is not a licensee at the time of making the said application.

The total number of tavern and shop licenses for the current year are as follows: (11) Eleven tavern licenses, and (3) three shop licenses.

The total number of applications for the ensuing year are as follows: (12) twelve tavern and (3) three shop licenses.

JOS. STEWART,
License Inspector,
West Peterborough.

Dated at Peterborough this 5th day of April, 1915.

Department of Railways and Canals, Canada

TRENT CANAL

NOTICE TO CONTRACTORS

Lock Machinery, Fittings, etc.

SEALED TENDERS, addressed to the undersigned, and endorsed "Tender for Lock Machinery Fittings, etc., Trent Canal," will be received at this office until 12 o'clock noon on Wednesday, May 5th, 1915, for the manufacture and delivery of operating machinery, anchorage fittings and pivots for locks, and gains for emergency steel stoplog bridges for the Trent Canal.

Plans, specifications and forms of tender can be obtained by application to the Chief Engineer, Department of Railways and Canals, Ottawa, or to Superintending Engineer of the Trent Canal, Peterborough, Ont.

An accepted bank cheque on a chartered bank of Canada for the sum of $2,200.00, made payable to the order of the Minister of Railways and Canals, must accompany each tender, which sum will be forfeited if the party tendering declines entering into contract for the work, at the rates stated in the offer submitted.

The cheque thus sent in will be returned to the respective contractors whose tenders are not accepted.

The cheque of the successful tenderer will be held as security, or part security for the due fulfilment of the contract to be entered into.

The lowest or any tender not necessarily accepted.

By Order,
J. W. PUGSLEY,
Secretary.

Department of Railways and Canals, Ottawa, 12th April, 1915.

Newspapers inserting this advertisement without authority from the Department will not be paid for it.—78266.

Department of Railways and Canals, Canada

TRENT CANAL

NOTICE TO CONTRACTORS

Wagon and Cylindrical Valves

SEALED TENDERS, addressed to the undersigned, and endorsed "Tender for Valves, Trent Canal," will be received at this office until 12 o'clock noon on Wednesday, May 5th, 1915, for the supplying, manufacturing and erecting wagon and cylindrical valves for certain locks on the Trent Canal.

Plans, specifications and forms of tender can be obtained by application to the Chief Engineer, Department of Railways and Canals, Ottawa, or to Superintending Engineer of the Trent Canal, Peterborough, Ont.

An accepted bank cheque on a chartered bank of Canada for the sum of $4,400.00, made payable to the order of the Minister of Railways and Canals, must accompany each tender, which sum will be forfeited if the party tendering declines entering into contract for the work, at the rates stated in the offer submitted.

The cheque thus sent in will be returned to the respective contractors whose tenders are not accepted.

The cheque of the successful tenderer will be held as security, or part security for the due fulfilment of the contract to be entered into.

The lowest or any tender not necessarily accepted.

By order,
J. W. PUGSLEY,
Secretary.

Department of Railways and Canals, Ottawa, 12th April, 1915.

Newspapers inserting this advertisement without authority from the Department will not be paid for it.—78283.

Piano Tuning

Phone 595
The GREENE MUSIC CO
CHARLOTTE STREET,
when your piano requires tuning or regulating. All work guaranteed.

The Review World's Fair Contest

Voting Coupon No. 1

25 VOTES

NOT GOOD AFTER APRIL 17th, 1915.

In favor of

Miss ....

District No. ....

This Coupon will be void after Saturday, April 17, 1915, and will not be counted if received at The Review after that date. Write name plainly and mail or deliver to the contest department.

MUST BE CUT NEATLY AROUND BORDER.

REVIEW LINERS

HELP WANTED.

Ads. under this head 1c. a word. Half a cent a word extra if phoned or charged

MAID WANTED—Apply 296 Stewart Street.

WANTED—Caretaker. Apply at Union Bank.

WORK WANTED.

Ads. under this head 1c. a word. Half a cent a word extra if phoned or charged

WANTED — Position by married woman, aged 40 years, with a Protestant family on farm near city. Can do general work on farm and fond of children. Can furnish references. Apply Box 50, Review Office.

LOST

Ads. under this head 1c. a word. Half a cent a word extra if phoned or charged

LOST—Roll of bills, one $10.00 and 3 one dollar bills, near corner Charlotte and George Sts. Finder please leave at Review office and receive reward.

FOR SALE

Ads. under this head 1c. a word. Half a cent a word extra if phoned or charged

FOR SALE—New motor canoe. Apply T. Palmer, King George Hotel.

CASH REGISTER TICKETS for sale at The Review.

FOR SALE—First-class new, medium priced house. Desirable locality. Apply G. Metcalf, owner, 278 Dublin Street.

TO RENT.

Ads. under this head 1c. a word. Half a cent a word extra if phoned or charged

TO RENT—Desirable rooms for young men only, use of plunge, shower and tub baths. Prices reasonable. Apply Y. M. C. A.

TO RENT VICTORIA HALL

(Bradburn's Opera House.)

A large and commodious hall for concerts, conventions and public meetings, seating capacity 800.

ALSO LODGE ROOMS TO RENT.

For terms apply to
I. DINGMAN
414½ George St. Phone 1244

FOR SALE

A Fifteen Horse Livery

in Toronto. Hacks, Victorias and Coupes. Central location. For full particulars apply Box 100, Review, Peterborough.

REAL ESTATE AND INSURANCE

REAL ESTATE
A. N. ALLISON
INSURANCE

160 Charlotte St.
Phone 383.

Just Arrived

Choicest Fresh Fish in Halibut, British Columbia Salmon, Fillet of Haddie, Salt Herring, Cod Fish.

FRUITS

The Finest Oranges, Grape Fruit, Bananas, Lemons and Apples.

GREEN VEGETABLES

Celery, Lettuce, Radishes, Spring Onions and Parsley. Also Good Potatoes, Beets, Carrots, Parsnips, cheapest in city.

TRY OUR GROCERIES.

D. M. MINICOLO
410 George St. Phone 938

MEDICAL CARDS

DR. G. STEWART CAMERON

Corner Stewart and Charlotte Sts. Diseases of Women and Obstetrics. Phone 220. House 2-4 p.m., 7-8 p.m.

DR. BUCHANAN

F.R.C.S., Edin., M.R.C.S., Eng., L.R.C.P., Lon. Eye, Ear, Nose and Throat Specialist. Hours: 9-11 a.m., 2-4 p.m., 7-8 p.m. Phone 519. Office: Cor. Water and Murray Streets.

OSTEOPATHY

DR. ASA G. WALMSLEY,

Osteopathic Physician.

Office over Crown Building, corner Hunter and Water Streets. Entrance 124 Hunter Street. Office hours 9 to 12 a.m., 2 to 5 p.m. Evenings by appointment. Office: Phone 649. Residence: Phone 609.

LEGAL CARDS

O. A. LANGLEY

Barrister, Solicitor.

Notary Public, etc. County Magistrate. Offices, Peterborough, Ont., 415 George St., phone 114. Lakefield, Ont., (afternoons). Phones: Office 21. Residence 56.

G. W. HATTON

County Crown Attorney.

Barrister, Solicitor, etc. Trust funds to loan on easy terms of payment. 397½ George Street, cor. Hunter, Peterborough.

RUDDY & BURNHAM

Barristers, Solicitors, Notaries, etc. Offices: 440 Water Street, corner Water and Brock Streets, Peterborough. MONEY TO LOAN. Phone 64. Robt. Ruddy, K.C. J. H. Burnham, M.P.

BENNET & GOODWILL

Barristers, Solicitors, etc., 375 Water St., Peterborough. Telephone No. 191. Money at current rates, upon easy terms. J. W. Bennet, E. L. Goodwill.

W. H. MOORE, K.C.

Barrister, Solicitor, in the Supreme Court, etc. Office: Hunter Street, first stairs west of Post Office. Money to loan.

A. E. DIXON

Barrister, Solicitor, etc.

Office corner Hunter and George Sts., Peterboro. Entrance next to W. Madill's Drug Store.

WOOD & WEARING.

Barristers & Solicitors.

Money to loan. 435 George St., Peterborough.

R. R. HALL

Barrister, Solicitor, etc.

Peterborough, Ont. Office cor. Hunter & Water Sts., over Canadian Bank of Commerce. Successor to Hall, Medd & Davidson. Trust funds to loan on easy terms of payment.

PECK, KERR & McELDERRY

Barristers, Solicitors, Notaries, 415 Water Street, Peterborough. Money to loan at lowest current rates of interest. Easy terms of repayment. E. A. Peck, F. D. Kerr, V. T. McElderry.

HALL & HALL

Barristers, Solicitors, and Notaries Public, Hunter Street, Peterborough, next the English Church. Money to loan at the lowest rates of interest. E. H. D. Hall, Basil D. Hall.

Toronto Savings and Loan Company

Paid-up Capital	$1,000,000 00
Reserve Fund	850,000 00
Profit & Loss Account	95,998 12
Total Assets	3,876,065 81

SAVINGS DEPT.—3½ per cent. paid Quarterly on Deposits of One Dollar and upwards. Interest accrues from date of Deposit to date of withdrawal. Every convenience and facility offered to Depositors, including privilege of cheque withdrawal.

DEBENTURE DEPT.—4 per cent. paid half-yearly on sums of One Hundred Dollars and upwards. Company's debentures issued in terms of from 1 to 5 years, with half-yearly coupons attached bearing interest at the above rate.

Executors and Trustees are authorized by law to invest in the Debentures of this Company.

MONEY TO LOAN.

W. G. MORROW,
Managing Director.
Head Office: 437 George Street, Peterborough.

Children's Aid Society

FOR THE CARE OF NEGLECTED AND ILL-TREATED CHILDREN.

Incorporated by Act of Legislature. Information required. Information strictly private.

CHILDREN FOR ADOPTION

GEO. COCHRANE.
Agent and Asst. Sec.

Day in

and day out, all the year round, a Victrola in your home is the source of constant pleasure.

No matter what kind of music or entertainment you like best, the Victrola is always ready to provide it—each song or instrumental selection by those artists who, of all the world can render them best.

Hearing is believing. Go to any "His Master's Voice" dealer in city or town in Canada and he will gladly play any music you wish to hear, without any obligation to you.

Victrola XVI $255
In Mahogany or oak Circassian Walnut $305
The instrument by which all musical instruments are judged.

Other Victrolas from $21.00 to $305 (on easy payments, if desired) and ten-inch, double-sided Victor Records at 90c for the two selections at any "His Master's Voice" dealer in any town or city in Canada. Write for free copy of our 450-page Musical Encyclopedia listing over 6000 Victor Records.

BERLINER GRAM-O-PHONE CO. LIMITED
117 Lenoir Street, Montreal
DEALERS IN EVERY TOWN AND CITY
Victor Records—Made in Canada—Patronize Home Products 540-326

The CRESSMAN Company Limited
SOLE AGENTS
George St., Peterborough

SUNDAY SCHOOL.

Lesson III.—Second Quarter, For April 18, 1915.

THE INTERNATIONAL SERIES.

Text of the Lesson, Ps. xxiii—Memory Verses, Ps. xxiii—Golden Text, Ps. xxiii, 1—Commentary Prepared by Rev. D. M. Stearns.

This most familiar of all the psalms to many people is as farreaching as any and will have its complete fulfillment only in the kingdom when Isa. xi, 10, 11; Jer. xxiii, 5, 6; Ezek. xxxvii, 21-28, shall be fulfilled in the eyes of all nations, with every other prediction concerning Israel's future glory. All the true shepherds and shepherdesses of the Bible are suggestive of Christ and Israel, with some reference also to Christ and His church. He is primarily the Shepherd of Israel, leading Joseph like a flock, dwelling between the cherubim (Ps. lxxx, 1). He is also the Good Shepherd giving His life for the sheep and giving eternal life to His sheep, the sheep of His pasture (John x, 11, 27, 28; Ps. c, 3). He is the Great Shepherd risen from the dead, by whom God works in His people that which is well pleasing in His sight (Heb. xiii, 20, 21). He is also the chief Shepherd, who, at the resurrection of the just, will give the crowns to those who have won them and among others the crown of glory to those who have faithfully fed the flock (I Pet. v, 1-4).

All the shepherds, such as Abel, Jacob, Joseph, Moses and David, were wondrously typical of the Good Shepherd, and the women also, such as Rachel and Zipporah, who kept sheep, give us much to meditate upon, but all centers upon Him who is altogether lovely and of whom our souls say, "My meditation of Him shall be sweet; I will be glad in the Lord" (Song v, 16; Ps. civ, 34). The sequences of Scripture are most interesting and helpful studies, and in Psalm xxii, xxiii, xxiv, we have one of the most wonderful. Ps. xxii tells very fully of His sufferings, as if written by an eyewitness; speaks of His hands and feet pierced, His garments divided and lots cast upon His vesture, and quotes some of the very words flung at Him as He hung upon the cross, but it also tells of the resurrection and the kingdom. Ps. xxiii suggests Israel's glory in the millennial kingdom, and Ps. xxiv tells of the King of glory ruling the whole world in righteousness.

No one can truly say "The Lord is my Shepherd" who has not seen Him dying in their stead, bearing their sins in His own body and received Him as their own Saviour (Gal. ii, 20; I Pet. ii, 24; John i, 12; Eph. i, 6, 7). Then only can we be sure that we shall never want any good thing, for He who spared not His own Son will with Him also freely give us all things (Ps. xxxiv, 9, 10; lxxxiv, 11; Rom. viii, 32). It is impossible that such a Shepherd could withhold from any of His sheep anything really good for them.

Pastures of tender grass and waters of quietness (Ps. ii, margin), such would He have us enjoy always if we would only keep close to Him and not stray away like a lost sheep, choosing our own pasture and causing Him to grieve over us, saying, "Oh, that my people had hearkened unto me and Israel had walked in my ways" (Ps. lxxxi, 11-16). Although none of His sheep can ever perish, they may wander and need restoration, as when David said, "I have gone astray like a lost sheep; seek thy servant," or, again, "Restore unto me the joy of Thy salvation" (Ps. cxix, 176; li, 12). He will be glad to lead us in the paths of righteousness if we are only willing to be thus led. Thus only can we foretaste the kingdom and know something of its peace and quietness and assurance.

The expression "the shadow of death" is just one word and is found ten times in Job, four times in the Psalms and four times in the prophets. It may refer to the whole time of our sojourn here for we may be said to be always in the shadow of death, but the believer can always say, "I will fear no evil," for to the child of God death is always gain and very far better (Phil. i, 21, 23). Death is never spoken of as the coming of Christ, for, although death brings gain to the believer, it is always an enemy, the last enemy to be destroyed (I Cor. xv, 26). In life or death, if we are His, He is always with us to guide, comfort, sustain, protect us and assures us that He will never leave us or fail us. (Deut. xxxi, 8; Isa. xli, 10, 13; Heb. xiii, 5).

The table in the presence of enemies will have a great fulfillment at the beginning of the next age, when He will come in glory for Israel's deliverance. *It will then be a feast of fat things*, when He will take away the rebuke of His people from off all the earth (Isa. xxv, 6-9). For the believer there is always a feast, and we may be day by day satisfied with the fatness of His house and drink of the river of His pleasures (Ps. xxxvi, 8). It is a reproach to the Lord when His people are seen seeking satisfaction at the world's table. When truly anointed with the Holy Spirit we shall so enjoy the Lord and His fullness that there shall be an overflow for others, but how few seem to overflow! Some one has said that with the Lord going before (John x, 4) and with goodness and mercy following (verse 6) we are cared for as only heaven can care for us. Then to think of our forever home, from which we shall go no more out (John xiv, 1-3); only unbelief can make us sad. May our hearts ever respond to "Let us be glad and rejoice and give honor to Him" (Rev. xix, 7).

Advertise in the Review. It pays.

THE MARKETS

Latest Quotations in Grain, Dairy Products, Live Stock, Etc.

CHICAGO, April 15.—Acute scarcity of wheat reserves predicted for the near future had a bullish effect today on the wheat market here, but rural holders were said to be selling a little more freely, and some of the gain in price disappeared. There was an unsettled close at 5-8c to 1 1-4c above last night. Corn finished a shade to 3-8c higher, oats off 3-8c to 1/2c to 1-2c up and provisions down 5c to 10c.

Corn was helped upward by wheat strength and by continued reports of crop damage in Argentina. Country offerings, tho, as was the case with wheat, increased somewhat on the advance. Two steamers were announced to leave Chicago tonight with 700,000 bushels of corn for Buffalo, the first vessels of the season.

In the oats trade free buying of July and selling of May by houses that generally act for the seaboard caused a decided narrowing of the spread between the two deliveries. There was also a good deal of speculative buying of July.

WINNIPEG GRAIN MARKET.

	Open.	High.	Low.	Close.	Prev. Close.
Wheat—					
May	156⅝	158	156⅝	157½	153⅜
July	155⅝	155¾	154¼	155½	150¾
Oct.	120	120	118⅞	119	115⅝
Oats—					
May	65⅜	65⅜	64⅞	64⅞	64
July	65¼	65¼	65	65	64⅛

TORONTO GRAIN MARKET.

Wheat, fall, bushel	$1 40 to	$....
Goose wheat, bushel	1 30	1 35
Buckwheat, bushel	0 85	....
Barley, bushel	0 83	0 84
Peas, bushel	1 25	1 35
Oats, bushel	0 64	0 65
Rye, bushel	1 15	....

TORONTO DAIRY MARKET.

Butter, creamery, lb. sq.	0 35	0 37
Butter, creamery, solids	0 33	0 35
Cheese, new, large	0 18½	....
Cheese, twins	0 19¼	0 19½
Eggs, new-laid	0 21	....
Honey, new, lb.	0 12	....

MONTREAL GRAIN MARKET.

MONTREAL, April 15.—There was less enquiry from foreign buyers for Manitoba spring wheat today, but the tone of cables was stronger and the prices bid showed an advance of 6d to 1s per quarter and sales of a few odd loads were made for May-June shipment. In sympathy with the strength in the Winnipeg option market for oats of late, a stronger feeling developed in the local market today and prices advanced 1-2c to 1c per bushel, but there was no improvement in the local or outside demand and business was generally quiet. Argentine corn is also stronger and 1c per bushel higher at 81 1-2c. Ontario malting barley is easier. Flour is stronger and prices for spring wheat grades are likely to be advanced soon. There is a fairly good enquiry from foreign buyers for flour and further sales were made today at an advance of 6d per sack, but the local trade is still quiet. Demand for millfeed is rather quiet for domestic account, but some sales of fair sized lots were made for export. A stronger feeling has prevailed in the butter market and prices are 1c per pound higher under an improved demand for small lots. Cheese quiet, but firm. Eggs fairly active. Potatoes stronger at an advance of 2 1-2c per bag.

MINNEAPOLIS GRAIN MARKET.

MINNEAPOLIS, April 15.—Wheat—No. 1 hard, $1.59⅞; No. 1 northern, $1.55⅛ to $1.59⅜; No. 2 do., $1.50⅞ to $1.56⅝; May, $1.53⅞.

Corn—No. 3 yellow, 69½c to 70c.

Oats—No. 3 white, 54c to 54½c.

Flour—Fancy patents, $7.80; first clears, $6.40; second clears, $4.90.

Bran—Unchanged.

DULUTH GRAIN MARKET.

DULUTH, April 15.—Wheat—No. 1 hard, $1.60⅛; No. 1 northern, $1.59; No. 2 northern, $1.52⅛ to $1.55⅛; May, $1.50⅛.

CATTLE MARKETS

UNION STOCK YARDS.

TORONTO, April 15.—Receipts of live stock at the Union Yards were 179 cattle, 2018 hogs, 29 sheep and 53 calves.

Butchers' Cattle.

Good to choice butchers' steers and heifers sold at $7.15 to $7.30; good steers and heifers, $6.90 to $7.15; medium steers and heifers, $6.60 to $6.90; common at $6.25 to $6.50; choice cows, $6.25 to $6.50; good cows at $6 to $6.25; medium cows at $5.50 to $5.75; common cows at $5 to $5.50; canners and cutters at $3.75 to $4.75; bulls at $5.50 to $6.75.

Stockers and Feeders.

Feeders, 800 to 900 lbs., sold at $6.25 to $6.85; feeders, 600 to 800 lbs., sold at $6 to $6.50; stockers, 500 to 600 lbs., at $5.50 to $5.75.

Milkers and Springers.

Choice fresh milkers and forward springers sold at $60 to $90 each, and medium to good at $50 to $65; common at $40 to $50.

Veal Calves.

The market for veal calves was still weak. Choice calves, $8.50 to $9.50; good calves, $7 to $8; medium calves, $5 to $6; common calves at $4 to $5; bob calves, $2 to $2.50 each.

Sheep and Lambs.

Sheep, light ewes, $7 to $7.50; heavy sheep, ewes, $5.50 to $6.50; rams, $6 to $7; spring lambs, $5 to $9; yearling lambs, 90 lbs., at $11; heavyweight yearlings, $9 to $10.

Hogs.

Selects weighed off cars sold at $9.25 to $9.35.

CHICAGO LIVE STOCK.

CHICAGO, April 15.—Cattle—Receipts, 3000; market strong; beeves, $6.10 to $8.55; cows and heifers, $2.90 to $8.10; calves, $5.75 to $8.25.

Hogs—Receipts, 17,000; market unsettled; light, $7.15 to $7.60; mixed, $7.10 to $7.55; heavy, $6.80 to $7.40; rough, $6.80 to $7; pigs, $6 to $7; bulk of sales, $7.20 to $7.40.

Sheep—Receipts, 9000; market firm; native, $7.50 to $8.60; lambs, native, $8.25 to $10.65.

Salvage Award Appeal.

OTTAWA, April 16.—The Exchequer Court yesterday reserved judgment on the appeal of the marine underwriters from the salvage award of $59,257 by the local judge in admiralty at Quebec to the Canadian Salvage Association for recovering bullion from the Empress of Ireland.

CASTORIA
For Infants and Children
In Use For Over 30 Years
Always bears the Signature of Chas. H. Fletcher

TOWNS BOMBED BY ZEPPELINS

Dirigibles Visit East Coast of England

LONDON, April 16.—Two Zeppelin airships visited the east coast of England shortly after midnight, dropping bombs on several towns, doing considerable damage to property. As far as has been ascertained, only one person, a woman, was injured. It is said she was only slightly hurt.

The airship dropped four bombs on Malden, in Essex County, 30 miles northeast of London, but no damage resulted. Bombs were also dropped in the Hey Bridge basin, two miles across the river. These set fire to farm buildings. The airships came up the Black Water river and over the marshes and circled around.

At Lowestoft, on the North Sea, in Suffolk County, three bombs were dropped, considerable damage to house property in the centre of the town resulting. A lumber yard also was set on fire. The window-panes in many houses were shattered. Three horses belonging to the railway company were killed.

Previously the aircraft had visited Southwold, 12 miles south of Lowestoft, and, having missed striking that town with its missiles, went on to Halesworth, eight miles inland. It then returned again to Southwold and dropped six bombs.

According to the latest accounts after leaving Lowestoft the aircraft passed over Harwich in the direction of Felixstowe. It is said now that a dozen bombs were dropped in Maldon, but that only one building, a workshop in the London road, was struck.

Anti-aircraft guns were heard during the night at Gravesend and Sheerness.

No accounts of the actual damage done by the bombs of the aircraft is obtainable as yet, the raid having occurred at such a late hour of the night.

The Sunken Submarine.

HONOLULU, April 16. — Chief Gunner's Mate, George D. Stillson, the second diver to make the descent to the ocean's floor and examine the submarine F-4 yesterday reported that the superstructure of the wrecked vessel is caved in and the hull filled with water. Admiral Moore, however, yesterday notified the Navy Department that the submarine, which lies 288 feet beneath the waters of the harbor, may be raised before night. He said a line had been placed under the stern of the boat and another would be placed under the bow.

Was Newest Zeppelin.

LONDON, April 16.—The skippers of the British trawlers who sighted the Zeppelin airship which Wednesday night raided the northeast coast of England, describe her as the Z-9, one of the very latest type of German airships. The trawlers sighted the craft 100 miles from land. They believe she came from Heligoland. If she returned to this island, the calculation is made that she must have covered on her trip something like 800 miles.

The trawlers came at full speed for port immediately after they recognized the Zeppelin with the object of giving warning, but, of course, they were easily outdistanced by the airship.

Your Liver is Clogged up

That's Why You're Tired—Out of Sorts—Have no Appetite.

CARTER'S LITTLE LIVER PILLS will put you right in a few days. They do their duty. Cure Constipation, Biliousness, Indigestion, and Sick Headache.

Small Pill, Small Dose, Small Price.

Genuine must bear Signature Brent Good

Be Fair to Your Watch

Try to run your car or your sewing machine for several months without oil, and see how stridently they will screech forth protests against your neglect.

Yet it is, perhaps, years since your watch was cleaned or oiled. Though it cannot even squeak its protest, it is slowly but nevertheless surely, wearing itself out. A few drops of oil and a good cleaning will work wonders, as well as add years to its usefulness. Bring it in.

SCHNEIDER BROS.
367 George St.
Next to Turnbull's
MARRIAGE LICENSES ISSUED.

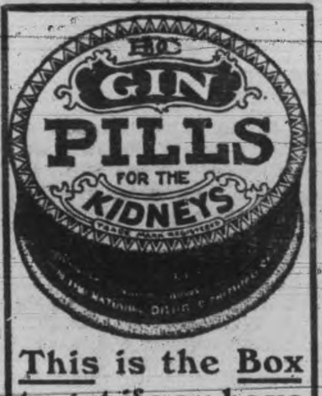

This is the Box to get if you have any Kidney or Bladder Trouble

There's nothing else like it—nothing just as good, that will do you as much good. There is only this one prescription known as Gin Pills. You can get it at all dealers in the box shown above.

Be sure to ask for "GIN PILLS" and see that the box you are offered bears the legend "GIN PILLS", together with the name, National Drug and Chemical Co. of Canada, Limited, on band around the box.

At all dealers—50c. a box, 6 for $2.50—Gin Pills may also be had in the United States under the name 'GINO' Pills—trial treatment sent free if you write National Drug and Chemical Co. of Canada, Limited, Toronto. 258

Gin Pills FOR THE KIDNEYS

Trial of Three Germans.

LONDON, April 16.—The trial of the three alleged German spies, Kuepferle, Hahn and Muller, charged with sending military information to Germany, has been definitely fixed for April 26. The proceedings will be in secret before the Lord Chief Justice. The authorities intimate that the case is one of the greatest importance.

John Bunny Very Ill.

NEW YORK, April 16.—John Bunny, moving picture actor whose face is familiar to millions of moving picture theatre patrons, is critically ill at his Flatbush home to-day, as a result of a nervous breakdown. Dr. A. H. Richardson, who is attending Bunny, expects to pull his patient through, although his condition is grave.

Cook's Cotton Root Compound.

A safe, reliable regulating medicine. Sold in three degrees of strength—No. 1, $1; No. 2, $3; No. 3, $5 per box. Sold by all druggists, or sent prepaid on receipt of price. Free pamphlet. Address THE COOK MEDICINE CO. TORONTO, ONT. (Formerly Windsor.)

Your Coat or Pants

or both may need a little sprucing up after a hard week's wear. Don't trifle with them yourself. You will only lose time and you might spoil them. Send them here and you will have the satisfaction of knowing they will be cleaned and pressed to perfection. We take the greatest possible pains with our work, which is why we now enjoy such a large trade. It may be our low prices account for it, too.

Parker's Dye Works
R. M. BEACH, Prop.,
177 Charlotte St. 'Phone 25.

Deep Rock Lithia
King of Table Waters
Wholesale Distributing Agents—
D. KNOX SODA WATER CO
MANUFACTURERS
GINGER ALE
LEMON SOUR
CIDER VINEGAR
PHONES Res. 61 Works 232 384 QUEEN ST.

Burn Hicks'
GRAVITY SCREENED.
Scranton Coal
First-class Mixed Wood and Tamarac
Robert Hicks
Office & Yards—Murray St. cor. Bethune St. Phones 47 & 48. Office and Yards—Charlotte St. cor. Bethune St. Phone 947.

COAL
When you hear some people talk, you get the impression that business has gone to smash and that everybody is going broke. WEIR & McCARTHY have worked full time and sold more coal than ever before, which shows that good coal is still in demand and that some people are doing business.
So cheer up.
WEIR & McCARTHY
Telephone 96.

Burn Scranton COAL
CEMENT and SEWER PIPE
sold by
H. B. Taylor & Son
Aylmer and Wolfe Sts.
Both Phones, 209.

LEHIGH VALLEY COAL
The Coal That Satisfies
All sizes kept constantly on hand.
—also—
CANADA CEMENT
in any quantity
HARD & SOFT WOOD
Always in Stock
CUT AND SPLIT IF DESIRED
J. E. A. Fitzgerald
254 Brock Street.
PHONE 111.

Lackawana COAL
THE BEST
TERMS: NET CASH.
Trucking Orders Promptly Attended To
Peterboro Fuel & Transfer Co.
Phones 270-261-362

LUMBER
Builders' Materials of all kinds—Shingles, Scantlings, Joist and Bill Stuff, Mouldings, Casings, Base and all kinds of finish.—Boxes and Box Shooks, Slabs and Mill Wood.
Alf. McDonald Estate
Point St. Charles Mills

It is a great shock sometimes when we find that the story of the scandal is all false.

Lincoln's Memory Honored.

WASHINGTON, April 16. — The national capital observed with fitting ceremony yesterday the fiftieth anniversary of the death of President Lincoln.

On all Government buildings, postoffices, military posts, naval vessels and other Government ships throughout the United States and its possessions and on American embassies, legations and consulates in every part of the world the flag was half-masted.

At the Douros Fruit Store
NEW MAPLE SYRUP

New Beets	Celery
Carrots	Radish
Cabbage	Lettuce
Green Onions	Rhubarb
Tomatoes	Cucumbers
Green Peppers	Mushrooms

Oranges, Bananas, Pineapples, Tangarines, Grape Fruit and Apples.

Fresh Salmon Trout and Halibut.

THE DOUROS CO.
Phone 18-19. 376 GEORGE ST.

HOLLANDERS ARE ANGRY

Torpedoing of Steamer Arouses Deep Resentment

LONDON, April 16.—Tremendous excitement has been aroused in Holland, according to despatches received here last night, by the destruction of the Dutch Government steamer Katwijk by a German submarine. The Kalwijk was torpedoed and sent down while riding at anchor off Noordhinder lightship, off the coast of Holland. She was a vessel of 2,046 tons, registered in Rotterdam, and bound for that port from Baltimore with an American cargo of corn and cotton. She had been chartered by the Government of the Netherlands, and her cargo was Government-owned.

The sinking of the Katwijk, coming as it did on the heels of the seizure of four Dutch trawlers, the St. Nicholas, Eentwee, Rynland and another as yet unidentified, by a German torpedo boat, which took them to Cuxhaven, has aroused the Dutch Government to take hasty steps to demand immediate and complete reparation.

This feeling has not been modified by later despatches, saying that the captured vessels were released.

The British steamer Ptarmigan was torpedoed by a German submarine in the North Sea, according to a despatch received here yesterday.

Eleven other members of the crew of the Ptarmigan were rescued. The steamer was torpedoed a few miles off the coast of Holland, between Hinter light and the Hook of Holland.

There is a sucker born every minute to garner the crop.

TAKE NOTICE!

Your chance is still good to buy Spring Goods at CUT PRICES. While there is any money in town, we are going to have it, regardless of cost price. We are outside the high rent district, and our expenses are the smallest of any dry-goods store in the city. Follow the crowd and save money. Just a few articles we can mention here, but every article in store is treated alike.

ONE LOT OF SUITS made of fine tweeds and fancy mixtures; for men and young men. Retailed for $8.50 and $10.00. Your choice for **$5.98**

FOR MEN! One group of our elegantly tailored $13.00 and $15.00 Suits for men and young men. Garments that are never cut in price. Your choice for .. **$8.48**

EVERY SUIT from our entire stock of elegant garments that has been retailing at $17.00 and $20.00 will be sacrificed in this clearance. Elegant Cheviots, Worsteds and Serges. Well tailored. Your choice **$10.48**

Great Bargains in Men's Furnishings

MEN'S LLAMA CASHMERE HOSE. Regular 25c, for, pair **19c**

MEN'S FINE SHIRTS, fancy stripes and patterns. Regular 75c. Your choice for **49c**

MEN'S BRACES—Every pair guaranteed or money refunded. Regular 25c. For, pair **19c**

MEN'S WORKING SHIRTS; well made, double stitched. Regular 75c. For, each **45c**

MEN'S RAINCOATS; guaranteed waterproof. Many different shades. Regular up to $12.00. Your choice for **$4.98**

MEN'S SUMMER UNDERWEAR at a GREAT BARGAIN. For, pair **19c**

BOYS' SUITS, made in good materials; bloomer pants. Regular up to $5.50. For **$2.98**

BOYS' ROMPERS, made of nice fine materials. Regular 40c. For **25c**

MEN'S PANTS. Great varieties and many patterns. Regular up to $2.00. For **98c**

Millinery for 1915

We have a large assortment of new fashionable Millinery which we are offering at GREATLY REDUCED PRICES.

TRIMMED HAT, worth $3.50, reduced to **$1.75**

TRIMMED HATS, worth $3.00, reduced to .. **$1.50**

SHAPES. Regular up to $2.00, for **98c**

SHAPES. Regular $2.00, reduced to **75c**

LADIES' SPRING SUITS of fine serge; well made; silk lines. Regular $15.00. For **$7.98**

LADIES' RAINCOATS. Now is your time to get a guaranteed waterproof coat; different shades and well made. Regular up to $8.00 and $10.00. For **$3.98**

LADIES' WAISTS, made of fine imported lawn. Regular $1.00 and $1.50. For only **79c**

LADIES' CORSET COVERS, nicely trimmed up; all sizes. Regular 30c. For only **15c**

LADIES' UNDERSKIRTS, black and white; of extra material. Regular $1.00. For **49c**

LADIES' HOUSE DRESSES, made of fine prints and ginghams. Regular $1.50. For **89c**

LADIES' FINE HOSE. Regular 25c. For, pair **15c**

PRINTS—All colors and many different patterns. Regular 10c and 12c. For, yard .... **$8\frac{1}{2}$c**

H. FLORENCE

166 Simcoe St., Peterborough, Ont.

PREACHED AT NORWOOD.

The shower Sunday evening interfered greatly with the attendance at all the churches. However, the county benefitted by the rain, though the people missed some good thoughts by not being in their regular places in church. At the Methodist Church, the Rev. R. G. Peever of George Street, Peterborough, spoke in the interests of Education and gave his hearers some splendid thoughts on this line that could not fail to impress. His address on this subject at the morning service, when there was a large congregation present, was also of a most thoughtful character.—Norwood Register.

WIFE IS ARRESTED

PORT ARTHUR, April 16. — Mrs. William Leithinen has been arrested on the charge of conspiracy in connection with the murder of her husband at Kaministiqua last fall, for which Amelia Palma on Wednesday was sentenced to death. Palma confessed that he had been intimate with the woman for years and it was mutual desire to get rid of Leithinen that caused him to kill the man. He said the woman first suggested it and that she bought the revolver.

MOVEMENT COMPLETED

French Have Been Successful Near Arras

PARIS, April 16.—What is ascribed by the French general staff as a "brilliant success," was gained by French troops over the Germans holding strong positions north of Arras yesterday, the result of which completes a movement begun with a prosperous stroke as far back as in March.

The net result of the action was the capture of the whole spur southeast of Notre Dame de Lorette, in a dashing bayonet attack, which delivered the enemy into French hands. This victory gives Gen. Joffre control of the strong position of all the southeastern slopes as far as the outer woodland fringe of Albain St. Nazaire. One hundred and sixty prisoners were taken in the engagment, including several officers, three trench motors and two machine guns also fell into the hands of the conquerors.

Further success in the Ailly wood, Woevre district, includes the capture of a German trench and a section of ground 400 by 100 yards.

Repulse of attacks by German infantry at Thiepval, Boiselle and the Pretre wood were reported.

No less than three attacks on the eastern salient of the French position at Eparges were delivered by the enemy yesterday, and as many times repulsed. At Bagatelle, in the Argonne, one of the principal German trenches was destroyed by artillery fire. A counter attack made on the newly-won French position in the Montmarie wood was defeated. The French captured at this point two quick-firers, two trench mortars, a machine gun, several hundred rifles and much ammunition and hand grenades.

Austrians Defeated.

LONDON, April 16.—The reports from Petrograd announce a great victory over the Germans in the Carpathians, the bayonet again being the weapon relied upon by the Russians to meet the desperate attacks of the Germans on the left wing.

The Austrians attempted a similar offensive on the extreme east and met with a crushing defeat. Big battles are now raging and the Russians are pushing the enemy back to the plains of Hungary.

In a special despatch from Petrograd to The London Daily News, Frederick Rennet says:

Gen. Litzinger's army delivered tremendous counter-attacks against the Russians' left wing in the Carpathians yesterday. A large force of picked Bavarian infantry, attempted to storm the Russian hill positions south of Koziouwka, dominating the Munacks road. The Russians advanced from their trenches and met the attack half-way. A fierce bayonet battle continued until after dark on the slippery hills. The Germans were driven southeast with terrible losses and the Russians moved forward their general position here. A similar attempt made by the Austrians on the extreme east was immediately crushed. Continuous heavy battles are now raging from Uszok westward and Russian columns are beating the enemy back from the southern fringe of the Carpathians to the plateau where cultivation begins.

Other Petrograd despatches claim that the Russians are making steady progress, despite the efforts of the Austro-Germans to outflank them, but the Austrians insist that the recent fighting has been in their favor, and that they have captured another important height northwest of Uszok Pass.

VOTES FOR SOLDIERS

Measure is Accepted After Senate Amendments

OTTAWA, April 16.—The Senate and the House played battledore and shuttlecock with the soldiers vote bill yesterday, but in the end the measure was passed, and the royal assent was given nearly three hours after the time appointed for prorogation. It was the delay over the bill which kept His Royal Highness waiting. At one o'clock yesterday afternoon a motion was made in the Senate to give the bill the six months' hoist, but when this was voted down, the third reading followed immediately. The Senate, however, made two amendments. One of these provided for the appointment of six scrutineers, three by the Prime Minister and three by the leader of the Opposition with authority to go overseas and appoint deputy scrutineers at the front. The second amendment provided that the measure should not come into effect so far as voting outside of Canada is concerned except upon the certificate of Lord Kitchener that the law would not interfere with military efficiency.

The Governor-General attended at the Senate Chamber, granted assent to bills passed by the two Houses and prorogued Parliament.

Dutch Trawlers Seized

AMSTERDAM, April 16. — Four Dutch steam trawlers were seized by a German torpedo boat Wednesday and taken to an unknown destination according to a Ymuiden despatch to the Telegraaf.

STORIES WILL BE INVESTIGATED

Ambassador at Berlin to Find Out About Officers

LONDON, April 16.—Walter Hines Page, the American Ambassador, called upon Foreign Secretary Grey at the Foreign Office yesterday and discussed the reprisals the Germans are reported to be making because of the special treatment being accorded by Great Britain to the officers and men captured on board German submarines.

No official advices have been received in London as yet concerning the actual steps Germany is taking to punish the 39 British officers who are reported to have been committed to special detention because of the steps taken by Britain against the German prisoners.

AMBASSADOR GERARD.

Ambassador Page yesterday received a message from Washington saying that James W. Gerard, the American Ambassador at Berlin, had only newspaper reports of the reprisals said to have been put into effect by Germany, but that replies were expected immediately to enquiries asking for specific information as to what Germany is doing.

HONOR FOR CANADIANS

Three Officers of Patricias Decorated for Gallantry

LONDON, April 16. — The King has approved the appointment of Maj. A. Hamilton Gault of the Princess Patricias as a Companion of the Distinguished Service Order in recognition of gallantry and devotion to duty. The official records reads:

"For conspicuous gallantry at St. Eloi on Feb. 27 in reconnoitering quite close to enemy's position, and obtaining information of great value for the attack carried out next day. On Feb. 28 Maj. Gault assisted in the rescue of wounded under the most difficult circumstances whilst exposed to heavy fire.

"The King has also conferred the military cross on Lieut. W. G. Colquhoun of the Princess Patricias for conspicuous gallantry and resource on numerous occasions, especially at St. Eloi on Jan. 26, when he rescued with assistance of one man a mortally wounded officer after three others had failed in the attempt, being under very heavy close range fire the whole time.

"Again on Feb. 27 at St. Eloi he rendered valuable assistance on reconnaissance duty under very difficult and dangerous circumstances, and also upon Lieut. T. M. Papineau, Princess Patricias, for conspicuous gallantry at St. Eloi on Feb. 28, when in the act of leading a bomb-throwing party he shot down two Germans and ran alongside and hurled bombs into an enemy sap."

Lieut. Colquhoun enlisted at Hamilton, Ont. He was reported killed in action, but later advices are that he is a prisoner.

IMPERIAL STAFF BOMBED.

Daring Aviators Discover and Damage German Headquarters.

PARIS, April 16.—The headquarters of the German Imperial Staff were discovered and bombarded by a daring French airman yesterday. They were hit by five bombs, with presumably satisfactory results. The official statement issued last night by the French War Office is as follows:

"By way of a reprisal for the bombardment of Nancy by a Zeppelin, one of our aeroplanes dropped five bombs on the German headquarters. All the projectiles fell on the buildings in which the Imperial Staff were installed at Mezieres and Charleville.

"We also bombarded the station at Freiburg in Breisgau.

"A flying squadron of fifteen machines dropped bombs with complete success on the German military buildings at Ostend. Our aeroplanes were violently cannonaded but all returned unscathed.

"A German aviator dropped bombs on the hospital a. Mourmelon."

James Winger, of Chippawa, aged 25, wsa killed in the Michigan Central yards at Montrose by a train. Winger had been mployed as a sectionman.

TO PUNISH OFFENDERS

Sir Robert Borden Promises Prosecution in Graft Cases

OTTAWA, April 16. — While the Prime Minister stated in the House of Commons yesterday morning that the Government had not decided whether the commission, which it will appoint to control the purchase of all war supplies, would be a one-man or three-men commission, it is understood now that the probability is that only one man will be appointed.

It will not be a high-salaried position, if, indeed, any salary is paid at all. He will have charge of the purchase and inspection of the war supplies, for which the $100,000,000 has just been voted, and also of war supplies in large quantities for Great Britain and the allies. It is understood that some very large new contracts from overseas are to be placed in Canada in the immediate future.

The Cabinet held a two-hour session last night, as several Ministers are about to leave town for a few days. Hon. Dr. Reid and Hon. A. E. Kemp went to Toronto last night. Hon. Robert Rogers is out of town, but will be back Monday or Tuesday.

Practically all of yesterday's sitting in the House was occupied by the speeches of Sir Robert Borden and Sir Wilfrid Laurier.

The Prime Minister dealt impressively with the cases of Mr. Garland, Conservative member for Carleton, Ont., and Mr. Foster, Conservative member for Kings, N.S. He said it was his painful duty to say to the House and country that their conduct merited and met with his grave disapproval. He reviewed the two cases in which these members were interested, and said that their statements and explanations were not satisfactory.

Sir Robert, in the course of a long and carefully-prepared address, announced the determination of his Government to follow up the work of the public accounts committee, to demand restitution in the civil courts for all money of which the Dominion Government had been defrauded, and prosecute criminally all persons who had defrauded the Government. He also announced a radical reform in the purchase of war supplies, which will be under a small committee, consisting of the strongest business men of the country.

Sir Wilfrid Laurier noted that the Prime Minister was very severe in meting out future punishments to obscure horse traders in Nova Scotia who had put the Government in a hole by telling the truth to the public accounts committee, but he was far more guarded when he came to discuss offences by people higher up and associated with him politically. However, Sir Wilfrid hoped for good results. He suggested that if the Justice Department was as slow in prosecuting those who defrauded the Government as it was in settling with the people whose lands were taken for the Valcartier camp no serious alarm need be felt by the offenders.

Sir Wilfrid closed with a protest against a premature election. He made no reference to the charges against Hon. Frank Oliver, nor did the latter take any part in yesterday's debate. However, in order to expedite prorogation it had been agreed that only the two leaders would speak yesterday.

BRIBE BELGIUM

Germany Asks Neutrality in Exchange for Evacuation

AMSTERDAM, April 16. — (Via London.)—The Rome correspondent of The Tijd says the German embassy in Rome has asked the Belgian Government, through the Belgian legation to Italy, whether, in the event of the German armies evacuating Belgian territory, Belgium would remain neutral during the remainder of the war. The correspondent adds that Belgium's answer is unknown.

Obregon In a Trap.

EL PASO, Texas, April 16.—Gen. Obregon's Carranzista army at Celaya is in a desperate situation, being hemmed in on three sides by Villa forces, according to private advices received here yesterday. Gen. Felipe Angeles, with 1,800 men and forty cannon was reported to have reached a point 12 miles east of Obregon's position, while Gen. Juan Banderas of the Zapata forces is within striking distance of Quarareto, Gen. Obregon's base. Travelers arriving yesterday from Mexica City said the capital was quiet when they left. They brought news of the murder of an unnamed German subject by followers of Zapata.

Section Man Killed.

NIAGARA FALLS, Ont., April 16. —James Winger, aged 25, Chippawa, was killed at Montrose, in the Michigan Central yards Wednesday night, being run over by some passing train. His body was found by Bedard, a switchman, about one o'clock. Winger had been employed as a section man.

Asher Guilty; Remanded for Inquiry.

TORONTO, April 16.—Found guilty by a jury in the Criminal Assize Court of attempting to murder Rev. J. McPherson Scott, Harry Asher, the young Montreal mission worker, was remanded by Chancellor Boyd to jail to be examined as to his sanity.

After hearing the verdict his lordship said he did not think it would be safe to allow Asher out on suspended sentence, as he had heard accused had threatened other people.

Matthews-Blackwell Ltd.

Beef Lamb
Veal Mutton
Pork

Phone 397

Our SHERBROOKE ST. STORE carries a complete line of all meats, selected and cut to suit by experts.

Our DELIVERY SERVICE is so arranged that orders from all parts of the city can be filled promptly.

BEST OF SATISFACTION GUARANTEED.

Matthews-Blackwell Ltd.

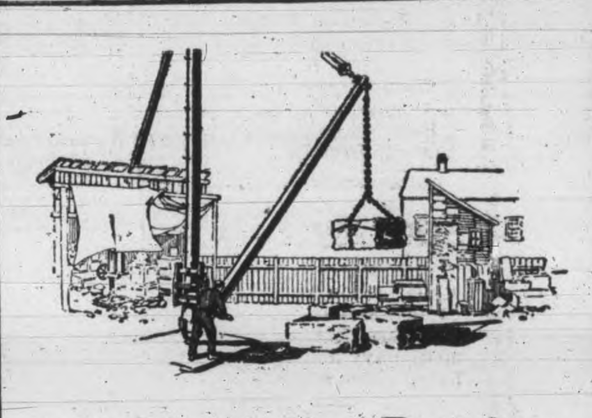

It Multiplies Power.

The telephone, like the crane, multiplies power.

The telephone increases personal efficiency and enlarges the volume of business by extending the field of the merchant's activity.

If the modern business man had to travel every time it was necessary to have a personal talk with a customer or business associate, he would be in the position of a builder without a crane.

Are you using the telephone as you should—systematically applying it to the needs of your business?

The telephone, especially the long distance service, makes possible real economy, and with it a greater, not a lower, efficiency. A careful study of the subject will repay you.

"Every Bell Telephone is a Long Distance Station."

The Bell Telephone Co. of Canada.

DIAMOND HALL.

Warne Bros.

PETERBORO'S LARGEST JEWELERY STORE

We have the most modern Repair Department in the city, combined with skilled workmen, that insures you of prompt and satisfactory service.

Warne Bros.

DIAMOND HALL

The Noted Diamond Dealers and Jewelers.

349 George St.

A Photograph

of one's self carries with it the personal element so essential to Easter giving — and it is so inexpensive.

Make the appointment at

THE

Cowan Studio

CHARLOTTE St.
Phone 626

Two Steamers Detained.

LONDON, April 16.—The Norwegian steamer Albis, from New York to Copenhagen, with a cargo of foodstuffs, which was detained at the Scottish seaport of Kirkwall on April 5, arrived at Middlesbro, on the Tees, April 12, where a majority of her cargo was thrown into the prize court.

The Danish steamship Annam, from San Francisco for Aarhus, detained at Kirkwall, April 7, was taken to Hull, April 12, where the vessel is being held pending an investigation regarding her consignees.

Lutheran Bodies To Unite.

TOLEDO, April 16.—Initial steps looking toward a federation of all Lutheran bodies in this country and Canada were announced here yesterday. Representatives of seven of the general bodies of the Lutheran Church, meeting here, adopted a tentative constitution, that will be presented to general bodies at their next conventions. The action of these bodies will be reported to the tentative organization at a meeting to be held in 1917, the place and date to be selected later.

First Saturday of the Annual Spring Shoe Sale

SEASON'S SMARTEST SHOES, $4.50 and $5.00 VALUES, $3.95

Newest American and Canadian models in highest grade Shoes. The "Lorraine" model, military lace style, with black or "sand" cloth tops. Also smart Gaiter Button Boots, in patent and calf, black cloth tops; regular $4.50, $4.75 and $5.00 values. On Saturday **$3.95**

$3.50 "DIAMOND" CLOTH TOPS AND "IMPERIAL" BOOTS FOR $2.89

Two of our regular $3.50 stock leaders, always considered extra value. Three different styles, an all-kid button, patent colt button with black cravenette tops, and an all-kid Blucher lace. These shoes are built for style and wear. On Saturday **$2.89**

$2.50 LACE BOOTS, $1.95

Serviceable Patent and Calf Lace Boots, smart and dressy styles, with calf tops. A splendid range of sizes. Best $2.50 value. On Saturday **$1.95**

Extra Skirt Value $5.00

One of the season's newest styles, made in fine quality French serge; yoke effect, with well flared bottom; button trimmed; navy and black. Extra value at **$5.00**

—Second Floor.

LADIES' SPRING & SUMMER UNDERVESTS, 19c.

Only fourteen dozen to sell at this price. A splendid quality ribbed vest with soft mercerized finish; crochet lace trimming; without and with short sleeves. Saturday Snaps, 2 for 35c, each .... **.19**

Street Floor, South Entrance.

"Late Arrivals" New Spring Coats - Priced Unusually Low for Saturday Customers

They're undoubtedly the smartest line of coats we ever had at such moderate prices; the styles are, if anything, a little ahead of the times, and a splendid variety of them; mostly made in blue serges, black and white checks and covert cloths. See the display on Saturday. They're the greatest value ever at

$10.00 $12.50 $15.00

Blouse Cleanup

Odd clearing lines of this season's Blouses, dainty new styles that sell at $1.50, $1.75, $2.00 and $2.50. All sizes in the lot, but not in every line. A Rush Saturday Snap Leader at .... **.99**

New Middies

A "just in" line of Middies, made from superior quality Indian head and drill, colors of all white, red and white, and blue and white; all sizes. Very special value at **$1.50**

WATCH FOR THE GREEN PRICE CARDS

Saturday Snaps

New Suit Styles That Will Win Your Admiration - See Them

Down-to-the-minute styles, full of dashing smartness—not extreme, but with a touch of refined originality that always distinguishes "Cressman" clothes from others. Perhaps you've not seen the suit that you fell ardently in love with yet?—then, we would like you to see those which we are displaying on Saturday,—we are confident of the result. All are moderately priced, ranging from **$10.00 to 35.00**

Authentic Styles In New Millinery For Maid and Matron

A special display of charming and distinctive styles that are as different as night from day to those seen elsewhere. You're sure to find the display of most engaging interest. The prettiest and most becoming shapes, — tastefully embellished wth flowers, fruit, foliage, and ribbons. The prices prevailing on these exquisite creations are remarkably moderate—indeed, a surprise in store.

15 SHADES OF YARD WIDE PAILLETE SILKS, 89c YD.

A one-day sale of new Paillette Dress Silks; a beautiful range of 12 shades; you'll find blues, tans, greys, browns, greens, pink, black, white, etc.: all 35|36 inches wide. The most popular of all silks for spring and summer wear. Saturday Snaps, per yard .... **.89**

—Street Floor Rear.

18c DRESS MUSLINS, 13½c

An attractive range of dainty new Flowered Dress Muslins; white ground, with pink, blue and yellow flowers, lovely chiffon finish; 28 inches wide. Regular 18c value. Saturday Snaps, per yard .... **.13½**

NEW LISLE GLOVES EXCELLENT VALUE at 25c

A new forty dozen shipment of mercerized finish fine Lisle Gloves at last year's contract price. This glove is being sold at 35c throughout the trade today; as long as this lot lasts our price is the same as last season. Two-dome wrist; colors of white, cream, grey, brown, and tan. All sizes. Per pair .... **.25**

Arcade Entrance, Second Circle.

Store Opens 8.15
Closes Sat. 9.30

The CRESSMAN Company Limited

The Store of Better Values

Lieut. W. G. Colquhoun

Who has been decorated with the Military Cross, for conspicuous bravery at St. Eloi. Lt. Colquhoun whose home is in Hamilton is a prisoner in the hands of the Germans.

EDUCATOR ENDORSES EXPOSITION TOURS

The Peterboro' Review is Commended for Liberal Offer

SCENIC BEAUTIES BEYOND DISCRIPTION

See the Best World Offers Without Money and Without Price

One of the most prominent educators of Peterborough is much interested in The Review plan of sending a party of four women on a trans-continental tour. He expressed himself interestingly on the subject yesterday.

"A trip to the World's Fair for four women! How delightful and enterprising. The newspaper management that plans such an educational treat for deserving women is indeed doing much, not only for individual recipients, but for all their friends and acquaintances, who will profit by these women coming in contact with glorious scenes and peoples of other parts of the United States.

The Review is indeed to be complimented upon its plan to give opportunity to women living in this part of our big country to see so much of it, and thereby better appreciate its grandeur and glory. Women of this part of Ontario I have always found to be most appreciative of opportunities. Perhaps this is because our splendid educational advantages have made them quick to see an opportunity when it presents itself.

Eager to Listen.

The Canadian woman in general, ah, how eager she is to learn! In this new country, where we have not had the centuries of culture and learning back of us, it is surprising to me to see how greedily the women want to learn.

"The delight of watching those four women guests of The Review who will, perhaps, for the first time of their lives, visit other parts of this great American continent, would be a treat I myself would like to enjoy.

"Think of seeing the Grand Canyon of Arizona and its great variety of Nature's wonders, the rugged Rocky Mountains, the delightful surf beaches of California, and the splendid exposition at San Francisco.

"I know every girl, from the time she is able to think, looks forward to a tour of the United States and Canada. It has all aroused her interest, and she is eager to see with her own eyes. How much greater is the realization than the anticipation in the case of travel!

Prepare for Excursion.

"If I were a Canadian girl planning such a trip I would read, read, read books—the best books description of the splendors of the American continent. Many people laugh at systematized sight-seeing, but it is the best way one can see such large extent of country, when a limited time is allowed. I marvel at the way Americans, always on the alert, can really see as much as they do.

"I am glad for the women which The Review will send on this fine tour, and I am glad for The Review which will lend itself not only to the people who receive the prizes of those trips, but for every lover of the beautiful, who will appreciate the newspaper's enterprise in affording those four women a chance to see so much of America and Canada.

Timely Hints to Candidates.

Candidates can arrange to have The Review delivered through any regularly recognized dealer the subscribers desire, by writing in the margin at the left hand side of the subscription blank the name of the dealer, agent or carrier.

About Application and Nomination Blanks.

In regard to application and nomination blanks. It is necessary to have only one sent in. Many candidates appear to think that the more they have sent in the more it helps their case. One is just as good as a thousand.

MY SYSTEM OF EYE EXAMINATION

Is that which has been recently adopted by the leading Eye Specialists of America.

A prominent Physician the other day remarked, "I wish to congratulate you upon the quality of the service you have given in every case which I have recommended to come to you."

We have every modern equipment for accurate Eye-Sight Testing and carry in stock all the latest mounts, in eyeglasses and spectacleware. We manufacture and grind "PEBLO" Quality Lenses exclusively. All work positively guaranteed.

A. A. FOWLER, Phm. B., Eyesight Specialist

Oph. D. Chicago. Ref. D.O. Toronto. Optical Parlor and Lens Grinding Plant

WITH **Nugent Drug Co., 386 George-st.**

THE SIGN OF THE CROSS

One of the finest screen productions produced by the Famous Players Film Company is The Sign of the Cross now being shown at the Empire Theatre. An additional drawing card is the singing of Miss Lily Lorell, whose solo work at each performance can scarcely be overestimated. The fact remains that Miss Lorell enables a more graphic understanding of the noted play largely because of the important part she played in the original production. She has taken the role of Mercia, the Christian maid, and scored a distinct triumph in the part. She now is in great demand wherever the picture is shown, and her rich, expressive voice is heard to exceptional advantage at each performance. She is already booked to sing in Galt after leaving Peterborough.

William Farnum, the celebrated actor, who excels in heavy roles, takes the leading role in The Sign of the Cross. In the role of Marcus Superbus, Prefect of Rome, he is noble and dignified both in the tender love passages with Mercia, or when turning in fierce wrath upon his enemies and caluminators. The picture for the most part glows with Titianesque luxuriance of coloring as befits a fearless picture of life in the Rome of Nero.

RESOLUTION DEALS WITH SEWER AND DISPOSAL PLANT

The special meeting of the Council held last evening for the purpose of considering the plans and specificatiotns of the sewer extensions and sewage treatment and disposal plant passed the following resolution:—

Moved by Ald. G. W. Green, seconded by Ald. J. J. Duffus, that whereas, the construction of a common sewer and the extension of the sewage system of the City of Peterborough as shown upon the duplicate plans and specifications now before the Council of the said city.

And whereas, it is necessary and expedient in the interests of public health, that the construction of the said common sewer and the extension of the sewage system of the City of Peterborough be continued into the municipality of the Township of Otonabee.

And whereas, the Council of the City of Peterborough is desirous that the construction and extension above mentioned may be reported upon and approved by the Provincial Board of Health and that a sewage treatment and disposal plant of and for the City of Peterborough may be constructed, with the approval of the said Board of Health, and that the common sewer and sewage system may be continued into the Township of Otonabee and the sewage treatment and disposal plant may be situate therein on the lands and premises hereinafter described and that such Provincial Board of Health give notice to the clerk of the Township of Otonabee and hear and consider any objections which the Council of the Township of Otonabee or the residents therein may make to the location of the above mentioned works.

Now therefore, be it resolved that the Corporation of the City of Peterborough, being an Urban Municipality, hereby apples to the Provincial Board of Health of the Province of Ontario and requests that the said Board enquire into and report upon such sewer and system of sewage, as to whether the same is calculated to meet the sanitary requirements of the inhabitants of the City of Peterborough and as to whether such sewer and system of sewage is likely to prove prejudicial to the health of the inhabitants of the said municipality or of any municipality liable to be affected thereby and that the said Provincial Board of Health report upon and approve such sewer and system of sewage and that the said sewer and system of sewage as shown and set forth in the plans and specifications of the Engineer of the City of Peterborough may be continued with the approval of the Provincial Board of Health into the Township of Otonabee, and that the sewage treatment and disposal plant as shown and set forth in the said plans and specifications, may with the approval of the said Board, be situate and located in and upon the lands and premises in the said Township of Otonabee as shown and indicated upon registered plan number twenty-three of the Township of Otonabee, and that the Provincial Board of Health, before approving such work, give notice to the Clerk of the Township of Otonabee and that the said Board hear and consider any objections which the Council of the Township of Otonabee or residents therein may make to the location of the said works including the said sewage treatment and disposal plant and that the said Board give its approval to the Corporation of the City of Peterborough, of the said works including the sewage treatment disposal plant and that it may enter upon, take and use the lands shown and indicated upon said registered plan twenty-three for the Township of Otonabee for the construction and erection of the said works, including the said sewage treatment and disposal plant, and that the said Board report in writing that it is of the opinion that it is necessary in the interest of public health that a sewer and sewage system and an adequate sewage treatment and disposal plant should be established, located, constructed, continued and extended as herein set forth and described, in, to and upon the lands and premises above described. Carried.

In connection with this the following resolution also carried:—

Moved by Ald. G. W. Green, seconded by Ald. J. J. Duffus, that the plans and specifications of the City Engineer of the construction of the sewage disposal and treatment plant and the extensions of a sewer and sewage system of the City of Peterborough in and to the Township of Otonabee as set out in the said plans be deposited and filed with the Provincial Board of Health by the City Engineer.

SUPERVISOR OF PLAYGROUNDS

Former Local Teacher Appointed at Ottawa

Ottawa, April 16. — Mr. W. J. Neil, a local public school teacher, was appointed chief playgrounds' supervisor at a salary of $300 during the summer months. A committee was appointed to look into the matter of appointing supervisors for each of the playgrounds. Greater success than ever is anticipated this summer, and great care will be taken to select only the most qualified supervisors.

Mr. Neil was assistant principal at Central School, several years ago.

W.M.S. OF GEORGE STREET CHURCH

The regular monthly meeting of the Women's Missionary Society of the George St. Methodist Church was held on Tuesday afternoon, April 13th, Mrs. Kendrey, the president, presiding. After the opening exercises the officers for the ensuing year were elected:

President—Mrs. James Kendrey.
1st Vice-Pres.—Mrs. S. R. Armstrong.
2nd Vice-Pres.—Mrs. R. G. Peever.
Rec. Sec.—Mrs. J. C. Wood, pro tem.
Cor. Sec.—Miss E. A. Wood.
Treasurer—Mrs. G. A. Helson.
Superintendent of systematic giving—Mrs. A. R. Campbell.

Mrs. J. B. Pentland was again elected secretary. Mrs. Pentland's thank offering, also a message to this society were received. The meeting closed with prayer.

Since the meeting, Mrs. Pentland has been called away by death. Members of the society attended the funeral this afternoon.

FUNERAL UNDER S.O.E. AUSPICES

The funeral of the late Joseph Downing who passed away Wednesday afternoon, will be held Saturday afternoon from the family residence, 909 Water St., at 2:30 to the Little Lake Cemetery. The funeral will be under the auspices of the Sons of England and all members are asked to be present. Badge and white gloves will be worn.

Ridgetown Town Council has decided to submit a by-law to the citizens calling for the installation of a Hydro-Electric system.

TRUNKS, BAGS & LEATHER GOODS

Big Shipment OF Trunks AND Valises Just Arrived

If you are about to purchase A NEW TRUNK OR VALISE, you will make no mistake to inspect our stock before making a purchase.

All the very best manufacture moderately priced.

Headquarters for BABY CARRIAGES, HARNESS AND LEATHER GOODS of every description.

Benj. Shortley

373 George St. - Phone 319

Quality Groceries at **DAWSON BROS.** Corner Grocery

Corner London and George Sts.

EAT MORE FRUIT

The most healthful people in the world are those who eat plenty of choice fruit. No spring tonics needed if you keep plenty of fruit in your house. A delightful, palate-pleasing food at a price that pleases everybody.

Sunkist Oranges, sweet and juicy, per dozen	30c, 40c and 50c
Grape Fruit, large and meaty	3 for 25c
Bananas, fancy, per dozen	20c and 25c
Pineapples, extra choice	25c and 30c
Dates	3 lbs. 25c

City Dairy Ice Cream Bricks

Just the most pleasing dessert you could serve. Any flavor you desire from the following: Reception, Social, Neapolitan, Maple, Walnut, Vanilla, Strawberry.

Price Per Brick 25c

New Dug Parsnips, per peck	15c
Cabbage, nice hard heads	5c and 10c
Carrots, firm and large, per peck	15c
Potatoes, dry and mealy	2 pks. 25c
Corn and Peas	3 cans 25c
Heinz Kidney Beans, per can	15c
Clark's Condensed Soups, per can	10c
Kippered Mackerel, per can	15c
Peanut Butter, per pound	25c

Our stock of groceries and fruits are all fresh and our prices are within the reach of everyone.

TERMS: CASH.

Bell Phone 1620

An Authoritative Display of **NEW MILLINERY**

Rarely, if ever, have we had such a charming display of Millinery styles, and all moderately priced.

We invite you to visit our show rooms and inspect the last whisper of Fashion.

Mrs. J. Wilson 372 George St. — Phone 35 —

FREE 21 DAYS FREE

OF

LUXURIOUS TRAVELING

BY

SPECIAL TRAIN

4 Women to be the Guests of The Peterborough Review

Every Cent of Expense, from the Largest to the Smallest Item will be Paid by The Review

Names in Saturday's Paper

The names of the candidates who have been nominated in the great contest will appear in Saturday's issue of the Review. If you intend to enter, DO IT NOW. Delays are dangerous, and the candidates who get started early have the better chance. Send in your name today.

Make Your Dreams Come True

MORE than a Million People are planning **now** to visit San Francisco and the wonderful Panama-Pacific International Exposition. Thousands upon thousands and more are dreaming of the beauties and fun of that trip, but without much idea of being able to make it. **Don't be a Dreamer!** Make your dreams come true. You can make the trip if you begin **now** to prepare for it, and it will be a trip that you will remember with pleasure all your life.

Read Carefully

There are Four Districts. One candidate will go from each district. THE CANDIDATE WHO POLLS THE LARGEST NUMBER OF VOTES IN EACH DISTRICT WILL WIN A FREE TRIP.

Four Free Trips

ONE FOR EACH DISTRICT

DIST. NO. 1. All that territory inside the city limits east of Aylmer street.

DIST. NO. 2. All that territory inside the city limits west of Aylmer street.

DIST. NO. 3. All of the West Riding of the County of Peterborough, including Lakefield.

DIST. NO. 4. All of the East Riding of the County of Peterborough, not including Lakefield.

There will be two winners in the city of Peterborough and two winners in the territory outside the city of Peterborough.

Decide RIGHT NOW—this minute—to be a member of our jolly party and come with us across the great wide continent, stopping off at many of the rich, bustling cities of the West and the Pacific Coast. Auto tours and sight-seeing among America's natural garden spots and recreation parks, such as Colorado, the Garden of the Gods, the lovely beaches and flower-decked cities of California, the Royal Gorge, a visit at tht Exposition at San Francisco and the Panama-Pacific Exposition.

Rate of Subscription and Schedule of Votes

The Review (Daily)	6 mos.	$2.00	3,000 votes
The Review (Daily)	1 year	4.00	8,000 votes
The Review (Daily)	2 years	8.00	20,000 votes
Outside the City.			
The Review (Daily)	6 mos.	1.50	3,000 votes
The Review (Daily)	1 year	3.00	8,000 votes
The Review (Daily)	2 years	6.00	20,000 votes
The Review (Weekly)	1 year	1.00	1,000 votes
The Review (Weekly)	2 years	2.00	3,000 votes

ONTARIO	SALT LAKE CITY
MICHIGAN	OGDEN
INDIANA	PORTLAND
ILLINOIS	VANCOUVER
IOWA	CANADIAN ROCKIES
NEBRASKA	BANFF
COLORADO	CALGARY
CALIFORNIA	REGINA
OMAHA	MOOSEJAW
CHICAGO	GARDEN OF THE GODS
DENVER	BIG TREES
SAN FRANCISCO	

How to Enter the Contest

Nominate yourself or a friend today. THIS MINUTE. Call up on the telephone No. 189 or drop a card to the contest manager, and you will be supplied with the necessary information and stationery. Get your friends and acquaintances who are not taking The Review to subscribe. If they are already subscribers, get them to pay all past due accounts and then subscribe for a year or two in advance. See everybody—it makes no difference where they live. You will receive votes for all the money turned in for or by you. Write to your friends—all of them. Early energy spells success. A few short weeks of hustling will make you the winner of one of the greatest trips ever offered by a newspaper. Your friends will subscribe for The Review and will be pleased to help you. Give them the opportunity. Clip out the nomination blank and send or bring it to the contest office. Everything will be made plain to you. Do it now.

See Vote Coupon on Page 2

CALL, WRITE OR 'PHONE

Review Contest Manager

Peterborough, Ont.

Hunter St. - Telephone 189

OPEN EVENINGS

NOMINATION BLANK

GOOD FOR 5,000 VOTES

The Review World's Fair Contest

I hereby nominate ....

Whose Address is ....

Nominated by ....

Address ....

This nomination blank is good for 5,000 votes, but only one nomination will be counted for each candidate.

BRINGING UP FATHER — BY GEORGE McMANUS

SPORTING NEWS

RUBE MARQUARD PITCHES A NO-HIT NO-RUN GAME

"Lemon" Shows Rare Form, Beats Nap Racker—Other Games

New York, April 16.—Rube Marquard, who jumped to the Brooklyn Federals during the winter and back to New York, celebrated his return to organized baseball by pitching a no-hit game and shutting out the Brooklyn Federals by a score of 2 to 0. Rucker, the veteran left-hander of the Brooklyns, opposed the New Yorker, and it was a great pitchers' battle. Only three men reached base on balls. Marquard also helped win his own game by driving in the second run scored on Rucker. The score:—

		R.H.E.
Brooklyn	0 0 0 0 0 0 0 0 0	0 0 0
New York	0 0 0 1 0 0 1 0 x	2 8 1

Rucker, Ragan and Miller; Marquard and Meyers.

Other Games.

		R.H.E.
Philadelphia	0 0 0 4 0 0 3 0 0	7 9 2
Boston	0 0 0 1 0 0 0 0 0	1 7 3

Mayer and Killifer; Hughes, Strand and Gowdy.

		R.H.E.
Pittsburg	0 0 0 1 0 0 0 0 0	1 5 1
Cincinnati	0 0 0 0 0 1 1 0 x	2 8 0

Harmon and Gibson; Benton and Dooin.

		R.H.E.
St. Louis	0 0 4 0 0 0 0 0 0	4 5 1
Chicago	0 1 0 0 1 0 0 0 0	2 5 1

Doak and Glenn; Cheney, Stanbridge and Archer.

BAKER COMING BACK.

Philadelphia, April 16.—"Home-run" Frank Baker, third baseman and star batter of the Philadelphia Athletics, who had announced his retirement from baseball a few months ago, is ready to capitulate, and may be seen in action within a few days.

Hans Wagner will very likely play the keystone sack for the Pittsburg Pirates this season.

COMMENT As You Like it

A WRITER on the Hamilton Herald, who formerly scribed in Peterborough, is responsible for this effusion:

Let long-haired rhymsters chant their lays about this well-known spring,
And tell how Mother Nature weaves a charm o'er everything,
How breezes from the southland waft a perfume sweet and rare,
How all the world is joyful and all the world is fair;
Let others sing these songs, I say,
Let others chortle about fragrant May—
To me the gladdest song of all
Is "Batter's up—play ball"

G. NAPOLEON RUCKER, the Brooklyn southpaw, celebrated yesterday the eighth anniversary of his big league debut. Nap's arm went back on him last year, but he is confident that he will be able this season to deliver the goods as of yore. Rucker at his best was one of the stellar left-handed flingers of the pastime. He has been with Brooklyn ever since he broke into the National league, having pitched his first game on April 15, 1907, when he was defeated by Boston by a score of 3-2.

"SKID" JANES would in all probability play with the Millbrook lacrosse club in the O. A. L. A. should the O. H. A. reinstate him. It is to be regretted that Janes' name was coupled with the Tetrault scandal. Those on the inside know that "Skid" had nothing whatever to do with it.

EAST CITY has signed a real first-baseman, according to reports. The individual's name is Stanley Lowe, and he hails from Mount Pleasant. He should have little difficulty in getting the low ones. Outside.

BASEBALL

National League.

Clubs.	Won.	Lost.	Pct.
Philadelphia	2	0	1.000
New York	2	0	1.000
Chicago	1	1	.500
Pittsburg	1	1	.500
St. Louis	1	1	.500
Cincinnati	1	1	.500
Boston	0	2	.000
Brooklyn	0	2	.000

—Thursday Scores.—

Philadelphia	7	Boston	1
New York	2	Brooklyn	0
Cincinnati	2	Pittsburg	1
St. Louis	4	Chicago	2

—Friday Games.—
Pittsburg at Cincinnati.
St. Louis at Chicago.
Philadelphia at Boston.
Brooklyn at New York.

American League.

Clubs.	Won.	Lost.	Pct.
Chicago	2	0	1.000
Philadelphia	1	1	.500
Cleveland	1	1	.500
Washington	1	1	.500
Boston	1	1	.500
Detroit	1	1	.500
New York	1	1	.500
St. Louis	0	2	.000

—Thursday Scores—

Boston	5	Philadelphia	3
Detroit	5	Cleveland	4
New York	3	Washington	1
Chicago	16	St. Louis	0

—Friday Games—
Chicago at St. Louis.
Boston at Philadelphia.
Cleveland at Detroit.
New York at Washington.

Federal League.

Clubs.	Won.	Lost.	Pct.
Brooklyn	4	1	.800
Kansas City	4	2	.667
Chicago	2	1	.667
Newark	3	2	.600
Buffalo	2	3	.400
Pittsburg	2	3	.400
St. Louis	1	3	.250
Baltimore	1	4	.200

—Thursday Scores.—

Brooklyn	17	Newark	6
Pittsburg	3	Chicago	1
Buffalo	6	Baltimore	2
Kansas City	4	St. Louis	3

—Friday Games—
St. Louis at Kansas City.
Pittsburg at Chicago.
Newark at Brooklyn.
Buffalo at Baltimore.

NOME DOG RACE STARTS OVER TRAIL 412 MILES LONG

Five highly trained racing dog teams, driven by the most expert drivers in the far north got away at nine o'clock Wednesday morning in the 412-mile all-Alaska sweepstakes dog race over the snow trail from Nome to Candle and return.

The starters were: A. A. (Scotty) Allen, driving the team of Mamalutes, owned jointly by himself and Mrs. Charles H. Darling, of Berkeley, Cal; Alex. Holmeson, driving Siberian dogs, owned by Dr. Kittelson; Paul K. Jegtad, driving his own bird dogs; Leonard Seppata, driving his own Siberians, and Eskimo John, a native driver who is piloting the team entered by the Council Kennel Club. Fred Ayers' team of fast foxhounds, which were looked upon as likely winners, became sick at the last moment and were withdrawn.

Telephone reports from points along the trail indica[illegible] Heavy snow is falling.

"WILD BILL" BAKER, the former Canadian League hurler, is in France fighting for the cause. According to a letter received in London on Wednesday, "Wild Bill" is going strong.

THE SCHEDULE for the Canadian league, drafted by President Fitzgerald, will be gone over at the meeting of the league on May 2nd. There are a few changes to be made.

A LITTLE MORE "pep" on the part of the lacrosse club officers wouldn't go amiss. What's the matter with the City League proposition?

Paul Stroud and Dick Crutcher will be the assistants to George Stallings' "Big Three" (Rudolph, Tyler, James) this season.

INDOOR BASEBALL

The following is the standing in the Indoor Baseball League:

Right Half Battalion—

Name	W.	L.	To Play
"B"	1	0	3
"A"	2	1	1
"C"	1	1	2
Brass Band	1	1	2
"D"	0	2	2

Left Half Battalion—

Name	W.	L.	To Play
"F"	1	0	3
"H"	1	0	3
Bugle Band	0	0	4
"E"	0	1	3
"G"	0	1	3

GOOD WORK IS

(Continued from Page 1.)

Mr. R. E. Layfield, resigned from office, and in doing so stated that the officers and men of the Home Guard had nothing to be ashamed of when looking back at what had been accomplished since the organization had been started; some 900 men had enlisted for the space of one year, and thereby made themselves liable for any military duty for home defence that they might be called upon to perform. There have been 68 members of the organization enlisted for overseas service, and about 100 of the members have joined the 57th or other units of the active militia at Peterborough; in addtion to this it is expected that a complete company will be organized by Capt. Lancaster and his committee and enlisted in the 57th Regiment. The greatest individual benefit is the fact that 600 members of the organization have learned how to shoot and handle a rifle; 80,000 rounds of ammunition, or an average of 133 rounds per man, have been used, and some 300 of these men have qualified as marksmen or first-class shots. The organization has been the means of a large body of men, irrespective of position, creed, politics or any other so-called dividing line, getting together and knowing each other. The good that has resulted from this will be far-reaching in its effects in the city, and it is hoped that it will be arranged that at least once a year every member of the organization will get together for a reunion. While at the present it is not expected that the Home Guard will have to participate in active service, if the time should come where such action is necessary they will be there ready to fulfil their duty. Mr. Layfield also drew the attention of the members to the splendid support that the association had been given by the citizens in general, especially the mayor and the council of the city, and also the splendid support that had been given by the press, and the numberless courtesies that have been extended to them by the military units of the city.

The secretary of the association will call a meeting of the original board of the association to make arrangements for further work in connection with the shooting practice.

O'Keefe's Special Extra Mild STOUT
Extra mild, mind you. Brewed for those who find that ordinary Stout is too heavy.
Order O'Keefe's, remember. 84A
J. M. BROOKS & CO., Distributors, 416 Water Street. Phone 61.

BASEBALL FOR PUBLIC SCHOOLS

The annual meeting of the Peterborough Public Schools Baseball League was held yesterday afternoon in the public library when the following officers were elected for the year 1915:—

Honorary President—Dr. Middleton.

Honorary Vice-President — G. A. Gillespie, M.P.P.

President—Mr. Voaden.

Vice-President—Mr. Kerr.

Sec.-Treas.—Mr. Roszel.

Schedule Committee — Messrs. Steer, Munro and Walkey.

The league passed a resolution that last year's rules be adopted with the addition that a Jr. IV. pupil playing in the senior series cannot also play junior.

Auction Sale.

Of Household furniture and fittings on Tuesday, April 20th, at the home of Mr. Benjamin Cooney, 218 Stewart Street. Entire contents will be sold without reserve. Sale 1.30 p.m.

W. J. Hancock, Auct.
Phone 1069.

Manager Cristall of Hamilton has decided to pass up Dunlap, the former London shortstop, who went to Cleveland, and is now a free agent.

Wood's Phosphodine, The Great English Remedy. Tones and invigorates the whole nervous system, makes new Blood in old Veins, Cures Nervous Debility, Mental and Brain Worry, Despondency, Loss of Energy, Palpitation of the Heart, Failing Memory. Price $1 per box, six for $5. One will please, six will cure. Sold by all druggists or mailed in plain pkg. on receipt of price. New pamphlet mailed free. THE WOOD MEDICINE CO., TORONTO, ONT. (Formerly Windsor)

APPLES
PINEAPPLES GRAPES
BANANAS ORANGES
FRESH TOMATOES
LEMONS LETTUCE
RADISH GRAPE FRUIT
CELERY PARSLEY
ONIONS CABBAGE
CRANBERRIES
Canned goods of all kinds.
N. Minicolo
160 HUNTER STREET.
BOTH PHONES 337

SYNOPSIS OF CANADIAN NORTH-WEST LAND REGULATIONS.

THE sole head of a family, or any male over 18 years old, may homestead a quarter-section of available Dominion land in Manitoba, Saskatchewan or Alberta. Applicant must appear in person at the Dominion Lands Agency or Sub-Agency for the District. Entry by proxy may be made at any Dominion Lands Agency (but not Sub-Agency), on certain conditions.

Duties—Six months residence upon and cultivation of the land in each of three years. A homesteader may live within nine miles of his homestead on a farm of at least 80 acres, on certain conditions. A habitable house is required except where residence is performed in the vicinity.

In certain districts a homesteader in good standing may pre-empt a quarter-section alongside his homestead. Price $3.00 per acre.

Duties—Six months residence in each of three years after earning homestead patent; also 50 acres extra cultivation. Pre-emption patent may be obtained as soon as homestead patent, on certain conditions.

A settler who has exhausted his homestead right may take a purchased homestead in certain districts. Price $3.00 per acre. Duties—Must reside six months in each of three years, cultivate 50 acres and erect a house worth $300.

The area of cultivation is subject to reduction in case of rough, scrubby or stony land. Live stock may be substituted for cultivation under certain conditions.

W. W. CORY, C.M.G.,
Deputy of the Minister of the Interior

N.B.—Unauthorized publication of this advertisement will not be paid for.—64388.

CANADIAN PACIFIC STEAMSHIPS

Liverpool		St. John Halifax
Apr. 9	Missanable	Apr. 23 Apr. 24
Liverpool		Montreal
Apr. 23	Metagama	May 7
May 7	Missanable	May 24
May 21	Metagama	June 4

Particulars from Steamship Agents or M. G. Murphy, District Passenger Agent, C.P.R., southeast cor. King and Yonge Streets, Toronto.

For Men of Refinement.
For a pleasant evening of enjoyment visit
SNELGROVE'S BRITISH POOL ROOM
Six New Tables.
Quiet, comfortable and homelike. Positively the best service in the city.
First Class Barber Shop.
in connection, conducted by Mr. Robert Snelgrove. You know him. Nuff said.
162 Simcoe St.
A few doors west of Turnbull's.
Watch for our sign.

A Quiet, Pleasant SMOKE
is enjoyed when you select a good grade of
Tobaccos and Pipes Cigars and Cigarettes
Our store contains only the leading brands of Fine Cigars, Tobaccos, Pipes, etc., at the first and last tobacco store.
DAN McCABE
Cor. Charlotte and Aylmer Sts.

A DELIGHTFUL TONIC.
Trent Valley Lager
Champagne Ale
Dublin Porter
GUARANTEED PURE AND WHOLESOME.
For sale by all liquor dealers.
Manufactured by the
CALCUTT Brewing & Malting Co. Limited.
PETERBOROUGH, ONT.
Phone 98.

TRAVELLERS' GUIDE.

Corrected March 5, 1915.

C. P. R. TIME TABLE

Going East—

**8.10 p.m.—Indian River, Norwood and Havelock.
*12.15 a.m.—Kingston, Smiths Falls, Ottawa, Montreal, Quebec, St. John, N.B., Boston and New York.
*1.18 a.m.—Norwood, Havelock, Tweed, Perth, Smiths Falls and Ottawa.
**12.13 p.m.—Norwood, Havelock, Tweed, Perth, Smiths Falls, Ottawa, Montreal and intermediate points.

Going West—

*4.24 a.m.—Toronto, Owen Sound, Guelph, Goderich, Hamilton, Buffalo, New York, Galt, Woodstock, St. Thomas, London, Chatham, Detroit and Chicago.
*5.57 a.m.—Myrtle and North Toronto.
**7.50 a.m.—Toronto, Hamilton, Buffalo, Rochester and New York, intermediate points between Peterborough and Toronto.
**9.17 a.m.—Lindsay, Orillia, Port McNicoll and intermediate points.
**4.23 p.m.—Toronto, Hamilton, Brantford, Buffalo, New York, Guelph, Galt, Woodstock and London.
**6.30 p.m.—North Toronto, West Toronto and intermediate points.

*Daily. **Daily except Sunday.

G. T. R. TIME TABLE

7.00 a.m.—For Lakefield.
8.10 a.m.—For Port Hope, Cobourg, and points east, connecting at Port Hope for Toronto arriving Toronto 11.05 a.m.
8.20 a.m.—For Hastings, Campbellford, Stirling, Madoc, Belleville, Deseronto, Napanee, Kingston, Brockville, Montreal.
8.20 a.m.—For Lindsay, Orillia, Collingwood, Midland, Penetanguishene, North Bay, Toronto, Hamilton, Niagara Falls, Buffalo, New York, Brantford, London, Detroit.
11.40 a.m.—For Millbrook, Port Hope, and all points on the main line east and west. Close connections at Port Hope with International Limited for Toronto, Detroit and Chicago.
11.40 a.m.—Mid-day Express for Toronto, reaching Toronto 3.25 p.m.
12.20 p.m.—For Lakefield.
1.30 p.m.—For Hastings, Campbellford, Stirling, Madoc, Belleville, Deseronto, Napanee, Kingston and Brockville.
5.35 p.m.—For Lindsay, Orillia, Midland, North Bay, Toronto, Hamilton, Niagara Falls, Buffalo, New York.
5.40 p.m.—For Lakefield.
8.55 p.m.—Local for Lindsay.
9.05 p.m.—For Millbrook, Port Hope, Belleville, Kingston, Brockville, Montreal and Boston.

GRAND TRUNK RAILWAY SYSTEM
DOUBLE TRACK ALL THE WAY
TORONTO-CHICAGO
TORONTO-MONTREAL
FOR CHICAGO
Leave Toronto 8.00 a.m., 4.40 p.m. and 11.45 p.m. daily
FOR MONTREAL
Leave Toronto 9.00 a.m., 8.30 p.m. and 11.00 a.m. daily
Smooth Roadbed.
Highest Class of Equipment.
Full particulars and berth reservations at Grand Trunk ticket offices.
B. A. ROSE, City Ticket and Passenger Agent. Phone 250.

CANADIAN PACIFIC
For WINNIPEG and VANCOUVER
leave Toronto 10.20 p.m. daily
Attractive Tours to PACIFIC COAST POINTS
Particulars from Canadian Pacific ticket agents, or write M. G. Murphy, District Passenger Agent, cor. King and Yonge Streets, Toronto.
J. SKINNER, C.P.A., 343 George St.

DOMINION CHINESE CAFE.
JIM HUM, Manager.
Modern and up-to-date rooms, also private dining tables. Drop in and try our special Chinese Dishes—nothing but the best of steaks and chops used. We guarantee the best of satisfaction to strangers and all our patrons.
328 GEORGE STREET

Overland TRADE MARK REG.
Automobiles
BANKS' GARAGE
212-216 CHARLOTTE ST.

ROBERT FAIR & CO., Limited

Saturday Bargains

An Immense Showing of Wonderful Values and Assortments

WILTON, AXMINSTER, BRUSSEL AND TAPESTRY RUGS.

We have now in stock one of the largest selections of these quality rugs in the most up-to-date patterns and your inspection is invited. They are in

Tapestry Rugs, from .. $5.98
Brussels Rugs, from .. $11.75
Axminster Rugs, from $18.00
Wilton Rugs, from ... $23.50

AXMINSTER STAIR AND BODY CARPET

27 inches wide. Our new Spring lines in these goods are now to hand. They are manufactured in Peterborough of a very high grade quality and in very choice patterns. Price, per yard **$1.85**

NEW NOVELTY CURTAINS

2½ yards long; all the newest and latest goods have been received from the manufacturers. They are in ivory, cream and Arab shades; daintily trimmed with beautiful insertion and lace edging. Prices, per pair, $1.25, $2.00, $2.50, $3.50, $4.00, $4.50, $5.00, $5.75 .... **$6.00**

FANCY SCRIMS AND VOILES

Some with plain centre and handsome colored borders, and others with all-over patterns. Very effective draperies in any shades and qualities. Prices, per yard, 15c, 25c, 35c, 50c and **75c**

TAPESTRY STAIR CARPET

Another wonderful value; 27 inches wide. Splendid designs. Worth 75c, for, per yard **50c**

REVERSIBLE CHINA MATTING

1 yard wide, in small conventional patterns. A good heavy quality Worth 20c, for **10½c**

CHORLEY AND LANCASTER GRADE OIL CLOTH

2 yards wide. These splendid cloths, which will give hard wear, equal to many of the cheaper linoleums. In tile, block and floral patterns.

1 yard wide, (bordered). Reg. price 50c, for, square yard **39c**

2 yards wide (unbordered). Reg. price 50c, for **35c**

Saturday Morning Sale of Ladies' Kid Gloves

$1 and $1.35 for Pair 75c

50 pairs of **Mocha and Suede Gloves,** in tan and fawn, with two dome fasteners. They were our most popular selling lines, but as we can't get any more of them, we decided to clear the odd lines out. Sizes 6½, 6¾, 7. Regular price $1.00 and $1.35. **Saturday,** per pair **75c**

SALE OF HIGH-GRADE SILKS

Fancy brocades, moire, plain and heavy corded silks in about twenty beautiful shades, suitable for house, street or evening wear. Without a doubt one of the best silk bargains ever offered. Make arrangements to be here to see them tomorrow. Regular selling price up to $2.25. One Day Price, per yard **$1.00**

LADIES' AND MISSES' SMART SPRING SUITS

A splendid collection of handsome suits that we have assembled for this week's selling; serges, tweeds gabardines and cheviots, made up in very smart effective designs in all the new leading shades and plenty of navy and black to choose from. Prices range $13.50, $15.00, $20.00 .... **$25.00**

LADIES' AND MISSES' SPRING COATS

Each a handsome and exclusive style of its own; new materials in all the wanted shades. Prices range $7.50, $10, $12.50 **$15.00**

NOVELTIES IN WASH GOODS

We are showing some of the most exquisite novelties in stripe and fancy figured Voiles, Crepes and Marquisettes, in white and colors, and a large range in black and white stripe and fancies. Prices range, per yard, 25c, 35c, 50c, 75c ... **$1.00**

BUNGALOW CURTAIN NETS

40 inches wide, a very large selection of these goods, in dainty patterns, in white and cream. Reg. price 25c per yard. For, yard **16½c**

HALL, PASSAGE AND STAIR CLOTHS

In patterns and qualities to match wider cloths.

36 in. wide. Reg. 35c, for, yard .. 29c
27 in. wide. Reg. 25c, for, yard .. 20c
22½ in. wide. Reg. 20c, for, yd. .. 16c
18 in. wide. Reg. 18c, for, yard .. 14c

ENGLISH OIL CLOTHS

2 yards wide. This cloth is the most marvellous value ever offered. It is in matting, block, floral and tile designs, any colors. Reg. price 35c, for, square yard **24c**

PRINTED LINOLEUMS

2, 3 and 4 yards wide. They are in parquet, wood plank, tile, block and floral patterns; suitable for any room, hall, passages, etc., in all colors. Regular price 55c. Special, sq. yard **45c**
Regular price 70c. Special, sq. yard **50c**
Regular price 90c. Special, sq. yard **69c**

45-INCH FLOUNCING EMBROIDERY

About a dozen beautiful designs of very pretty open and embroidered work in fine Swiss Muslin. Sold at 85c and $1.00. Sale price, per yard **50c**

36 or 40 INCH FACTORY COTTON

Two extra good qualities of Cotton that we sell regularly at 12½c yard. For the one day only, **10 yards for** **$1.00**

EMBROIDERY EDGINGS AND INSERTIONS

A collection of odd lines that sold at 5c, 6c and 7c, to clear at, **8 yards for** **25c**

HERE IS A PARASOL FOR 89c

With a fine taffatine top, that is adapted to rain or shine. Good assortment of handles. Regular price $1.10, for **89c**

LARGE SIZE CROCHET SPREADS

12|4, or the extra large bed size; finished soft hemmed ends. Regular $1.55, for **$1.39**

THE VERY BEST FEATHER TICKING

Extra heavy, with the double herringbone twill; guaranteed to hold feathers; 33 inches wide. Regular price 30c. For the one day, yd. **25c**

CREAM OR WHITE FLANNELETTE

Two excellent lines for general use. The cream is extra heavy. The white is very fine, with soft finish; 32 and 34 inches wide. Regular price of both 15c yard. The sale price, **9 yards for** **$1.00**

CORSET COVER EMBROIDERY

A special line of 20c value selected for the Bargain Day Sale, at, per yard **12c**

Local News in General

Bridge is Open.

Navigation is quickly being made possible and the Hastings' swing bridge was open yesterday for the first time since last year.

Trough Overflowing.

Mr. S. Clancy of East City asked the Council to look into the overflowing of a watering trough in front of his property. The matter was referred to the Board of Works.

Resolution Passed.

The Council last evening passed a circular resolution urging the Ontario Government to grant the $3500 subsidy per mile to the Hyrdo-Electric Railway Association.

Last Week

of the Home Guard Empress Hotel Cup Competition at the Allies Rifle Parlors, 370 Water St., also other prizes will be a pair of $5.00 shoes and a fine roast of beef.

Watch Your Tea.

When buying tea, you naturally expect satisfaction for your money. Unless you specify Salada the dealer may hand you out an ordinary tea that shows him greater profit but will surely fail to give you satisfaction that is certain when you get fresh clean Salada.

I.O.D.E. Musicale TONIGHT at residence of Mr. W. G. Morrow, 484 Weller street.

A NARROW ESCAPE.

Percy Woodcock and Fred Buck were absent from their usual places at the Norwood cheese box factory when a large pulley burst while revolving at a high rate of speed. Had they been at their places, both might have been killed.

All members of Court Stanley Lodge, A. O. F., and the juvenile branch are requested to meet at the Armouries at two o'clock Saturday to attend the funeral of Brother Nichols. By order,

C. JOYES,
Chief Ranger.

REMOVED.

Canada Life Assurance Company have moved into their new spacious office, 157-159 Hunter Street.

Mr. W. R. Widdess, who has been manager of the Midland District for several years, will now have his headquarters here instead of Lindsay, as formerly.

Mr. W. R. Scadding, who has looked after the Peterborough business for the past year, will continue to do so, also being located in the new office, instead of in the Bank of Commerce Building, as heretofore.

MILITARY NEWS

The third death in the ranks of the 39th Battalion from cerebro-spinal-meningitis leaves five men sick in the hospital. Two of these were among the first four stricken and are on the way to recovery. Another has a good chance to pull through.

A medical officer stated this morning that every precaution is taken now to eliminate the disease and it is believed that a short time will see it disappear.

The Flexner serum used at Belleville hospital each day for the sick soldiers costs $25, each dose being worth $5.

The officer also said there seems to be an epidemic of meningitis all over the world this year.

He quoted the instance of a western Ontario city showing that there were six deaths among civilians and none among soldiers. This is proof that it is not a soldier's disease.

He explained that while there were 160 soldiers at Octavia street school fully three-quarters would return to camp in a day or so after having had swabs made of their nasal cavities. None of them may even be carriers, but they are segregated only as a precautionary measure.

The disinfection of clothing is an additional precaution. It is not really necessary as the germs will not live in air over a couple of minutes, but it allays fear.—Belleville Ontario.

TO THE RATEPAYERS NORTH WARD.

Ladies and Gentlemen,—

I wish to convey my thanks to those who voted for me yesterday. The result was certainly very encouraging to me, and I trust I shall be of real service to you and all other ratepayers in helping to manage the business of the city.

Yours sincerely,
Wm. Langford, Jr.

SOCIAL AND PERSONAL

Mr. Fred Jamieson, Gilmour St., left today for Orino to visit friends.

Messrs. G. L. Hay and R. Davidson were in Lindsay yesterday.

Mrs. Douglas Clarkson of Edmonton, is visiting her parents, Mr. and Mrs. John Crane, 467 Weller street.

Mr. and Mrs. G. L. Stevens, Miss Violet Stevens, and Mr. L. E. Stevens returned to their home at Peterborough today, Mr. Stevens having disposed of his confectionery business here. They made many warm friends while in Lindsay, who regret to learn of their departure.—Lindsay Post.

The choristers of St. John's after choir practice last night assembled in the guild room, for on informal social on the occasion of Mrs. Seward's presence on returning from Europe. Canon Davidson, who was able to be present for a short time after his illness, spoke of deep appreciation of the work of both Mr. and Mrs. Seward in the church for so many years, and expressed great pleasure in the prospect of a brilliant career for Miss Gladys Seward, Mr. H. W. Morphet and Mr. Z. Brown the other veteran choristers were heard from and a very pleasant time was spent with music and refreshments until 10.30 p.m. Dainties were provided by the ladies of the choir under the inspection of Mrs. H. W. Morphet and Mr. R. J. Devey, musical numbers were given by Miss K. Moore, Mr. Packman, Mr. Ward, Mrs. Evans and Mr. R. J. Devey. Blest be the Tie that Binds, and the National Anthem concluded a pleasant vening.

Twilight Musicale.

The last of the series of Twilight Musicales, under the auspices of the Women's Art Association, will be given Saturday afternoon at four o'clock. The soloists will be Mr. Weller, baritone; Mr. Maurice Park, tenor; Mr. Geo. Lynch, reader.

All lovers of good music are invited. Silver collection.

Supreme Court Justice Newburger declined yesterday to consider the motion of lawyers for Harry K. Thaw that he be granted a jury trial to determine his sanity.

Council of Women

The importance of playgrounds.

We have at last awakened to the fact that the school provides but a small fraction of a child's education and that environment is teaching him every moment of the day. Not in the school-room but on the playground can the instinct for workmanship, initiation and co-operation find their true expression.

They say that our youth are sorely lacking in courtesy, are rude in speech and behaviour. Would not a well-appointed scheme of supervision during playtime do much to eliminate this? Do not children learn much of this rudeness on the street?

By what means can the foreign element in our country become more quickly assimilated and made into loyal citizens and patriotic Canadians than through the properly supervised playground?

Supervised playgrounds eliminate the bully at whose hands so many sensitive ones suffer.

FITTING FUNERAL

(Continued from Page 1.)

morning to Messrs. Tickell & Sons' Company's morgue and prepared for burial.

Shortly after 1 o'clock this afternoon Lieut.-Col. Preston and the officers and men of the 39th Battalion marched to Messrs. Tickell & Sons' morgue and escorted the body of their dead comrade to the Grand Trunk depot for shipment on the flyer to Peterborough by way of Port Hope. No service was held at the morgue. The 15th Regiment band was in attendance and played funeral music.

Before the hearse marched a company with arms reversed, while the rest of the regiment followed the remains.

The bearers were Privates Raymond, Worrell, Leach, Lightheart, Sargent and Gummer.

An escort accompanied the remains to Peterborough.

The men of the 57th detachment sent a floral anchor as their trbute to the late Pte. Nicholls.

CITY ENGINEER INSTRUCTED TO START SEWER

Will be Constructed on the Boundary Road From Charlotte to King

In the Board of Works' report to the City Council last night clause four read:—

That notice be given of the intention of the Council to construct a sewer on the Monaghan Road from Charlotte St. to King St. as recommended by the local Board of Health and that the City Engineer be instructed to proceed with the instruction of the sewer forthwith.

Mayor Buller thought the matter should be left over for a few days to give the city solicitor a chance to go more thoroughly into the legal side of the step. To this Ald. Green objected and he briefly outlined the view of the Board of Works.

The City Solicitor pointed out how no sewer construction on boundaries was ever done directly under the Local Improvement Act but rather by special legislation. The trouble would be in the sale of the debentures but he had got in touch with Wood, Gundy & Co. and found that they would accept debentures issued for work of that nature done under the Local Improvement Act.

Ald. Green pointed out how it is high time the city took some step to provide citizens residing on boundaries with sewer facilities. If people spent their money in erecting residences on the boundaries they should be assisted. As for the debentures Ald. Green remarked that if there is any row about them, he would take them himself. Because a man happens to live on the boundary he should not be fined for doing so and to deprive him of the sewer is to fine him. It was Ald. Green's opinion that if it could be done in no other way, it could be included in the city's private bill next year.

The authorities have the outbreak of smallpox at St. Thomas well in hand. The schools have been closed but will be reopened shortly, and the pupils vaccinated.

OBITUARY

MRS. WM. BATTEER.

Mrs. Dorothy Batteer, aged 85 years, wife of the late William Batteer, passed away last night at her home at lot 19, Concession 11 of Cavan, after a short illness from pneumonia. Deceased was born in County Monaghan, Ireland, and on coming to Peterborough a number of years ago she resided in the township of Monoghan, this county. She had a wide circle of friends who will deeply regret her demise.

There are left to mourn her death one daughter, Mrs. M. Campbell, of this city, and two sons, David and William, at home.

The funeral will take place Monday afternoon to Little Lake Cemetery. Rev. George Craw of Springville will officiate.

MRS. HARVEY THOMPSON.

While Mrs. Harvey Thompson had been ill for some little time, no one was prepared for her death, when it was announced on Saturday that she had died early that morning at the General Hospital in Toronto, following an operation for gall stones made on Friday by Dr. Starr. She left here on Tuesday with her daughter, Mrs. Routley for Toronto, and her friends little thought they had seen the last of her. The funeral took place on Tuesday to the Verulam Cemetery. Miss Cora Thompson who is with Mrs. Whitney's field hospital in France, was cabled, and it is expected that she will be home in May, having completed the six months' duty for which she engaged.—Bobcaygeon Independent.

SEND PLANS TO BOARD OF HEALTH

The City Engineer was last night instructed to forward the plans and specifications of the proposed extensions to the sewage system and sewage disposal plant to the Provincial Board of Health. When the Board goes over the plans the city's representatives and representatives of the residents of Otonabee will appear before the Board and present this argument as to the site.

NOTICE to PROSPECTIVE WATER CONSUMERS

The Peterborough Utilities Commission would like to have all petitions for new mains submitted to them before May 1st. Petition blanks and all information can be obtained at the Waterworks Superintendent's Office, 253 Hunter Street.

R. L. DOBBIN,
Waterworks Superintendent.

AMUSEMENTS

GRAND OPERA HOUSE
J. J. Turner & Sons, Proprietors & Managers.

Saturday, April 17th - Matinee and Night

The War of Fun. It's one big cyclone of laughter and surprises.

MUTT & JEFF in Mexico

Don't miss it. All new this time, and twice as funny.
For the love of Mike fetch the kids.
SEE the big chorus of Mexican Beauties.
50 and 1-3 people. Prices: Matinee 25c and 50c. Evening, 50c, 75c and $1.00. Gallery 25c. Seats Thursday.

One Week, commencing Monday, April 19th

ERNIE MARKS CO.

Monday Night — "THE GIRL FROM TENNESSEE."
Plays and Specialties change each performance.
Evening Prices: 10c, 20c and 30c.
Matinee: Wednesday and Saturday — 10c and 20c.

The Hazards of Helen

AT THE

ROYAL TO-NIGHT

PICTURES CHANGE TODAY

By special arrangement the first of the Hazard of Helen Series **The Red Signal**—A Kalem Master Production has been secured by this Theatre for today and tomorrow. It is a most fascinating Photo Play, offering Helen Holmes.

That Broadway Star Feature in 3 parts—Vitagraph. **The Locked Door**

A Fire Prevention Romance. This is the greatest fire picture ever shown in America, suggested by the recent big fire in New York in which the lives of many young girls were lost.

GEO. ADE offers The Fable of Elvira, FARINA AND THE MEAL TICKET.

FOR A WIDOW'S LOVE—A Real Laugh—Lubin.

See FRANCIS E. CURRAN & CO.—America's Cleverest Monopede Artist—A Wonderful Athletic Novelty.

Variety tones the system. You get it at the ROYAL.

Perfectly Ventilated. **M. PAPPAS, Prop.**

ENTIRE CHANGE
AT THE NEW
TIZ-IT THEATRE To-Night

MRS. FOSTER'S ORCHESTRA.
High class Photo Plays only and good Music.

Grace Cunard and Francis Ford in "The Mystery of the Throne Room"

Complete in 2 acts.

"THE SIEGE OF ANTWERP"—War Special.
"THEIR BRIDES GOT MIXED"—Comedy.
INDIA'S DEFENDERS OF THE BRITISH EMPIRE."
"THE CLUE OF THE PORTRAIT."
A tale of the City, the Heart of the far West.
"GENII OF THE VASE"—Comedy.

NOTICE—Owing to the big fire TREY O' HEARTS will not be here till next week.

MATINEE 5c. Special Matinee for ladies and children, Saturday, FIVE cents only. NIGHT 5c & 10c

PARAMOUNT — — PARAMOUNT

EMPIRE THEATRE Matinee and Night Thurs., Fri., Sat.

DANIEL FROHMAN presents WILLIAM FARNUM in a stupendous and impressive film version of Wilson Barrett's sublime and immortal drama

"THE SIGN OF THE CROSS"

in 4 acts.

Also THE BELLS OF RHEIMS, in two acts. LILY LORRELL will sing during each performance. Come early and secure good seats

Mon., Tue. & Wed. EDITH TALIAFERRO in **"YOUNG ROMANCE"**

PARAMOUNT — — PARAMOUNT

RED MILL THEATRE 19—April—20

Monday, Tuesday

SERIES NO. 1 of the great Photo Play Story

"The Master Key"

Don't Miss This Great Feature

TO-NIGHT

"Guarding Britain's Secrets"

IN 4 ACTS—4

Mats. 5c to all. Good Comedy on the Same Bill. Night 5c & 10c

NOTICE BOARD OF HEALTH

Ashes and other refuse must be removed from cellars, outbuildings, yards, lanes; closets and cesspools cleaned out, **on or before May 1st, 1915.**

By order,
C. A. G. SPENCE,
Sanitary Inspector.

Machine Phone 85. Bell Phone 85
BELLEGHEM'S
Undertakers, Furniture Dealers
AMBULANCE SERVICE
180-190 HUNTER STREET.

DIED.

THOMPSON—On the 10th, in Toronto, Eliza A. Thompson, aged 64 years, widow of Harvey Thompson, late of Bobcaygeon.

FOWLER—On Friday afternoon, April 16th, 1915, at 359 Hunter St. East at the residence of his son, J. W. Fowler, in his 79th year. Funeral notice later.

8 PAGES TO-DAY

THE DAILY REVIEW

"A Clean, Constructive Newspaper"

Sunday — Sun rises at 5:24 a.m. and sets at 7:01 p.m.

Daily Review Established 1870
Weekly Review Established 1853 | Peterborough's Oldest Newspaper | PETERBOROUGH, ONT., SATURDAY, APRIL 17, 1915 | Every Evening (Sundays and Holidays Excepted) at 4 o'Clock.

CHRISTIANS IN DANGER OF MASSACRE

SUDDEN ATTACK ON ITALY BY AUSTRIA

When Latter is Convinced Italy is About to Entervene

NO ALARM FELT

(Canadian Press Despatch.)

PARIS, April 17. — The belief is becoming general in Rome that Austria will make a sudden attack on Italy when she becomes convinced that Italy has resolved to intervene, but no alarm is felt, owing to the heavy concentration of Italian troops on the Austrian frontier.

Dr. Dillon, the special correspondent of the London Daily Telegraph, in Rome, says that while Austria has made certain offers to Italy, these are accompanied by certain reservations.

That a financial strain is being severely felt in Italy and that he maintains the belief he has held from the outset, that she will soon intervene. A special correspondent of the Stampa of Rome, after an extensive tour of Germany, says that country is more taken up with the possibility of Italian intervention than anything else.

It means the realization of England's great political plan, the complete abandonment of Germany by Europe. Should Italy intervene, it means Germany's hatred today directed against England will be turned against Italy with the greatest bitterness of which revenge is capable.

Despatches from Athens say Prince George of Greece is returning to Paris and that overtures for the abandonment of neutrality by Creece are on the way to realization.

DEEP REGRET WAS MUCH IN EVIDENCE

The funeral of the late Mrs. J. B. Pentland was held at three o'clock yesterday afternoon from the family residence, 16 Benson avenue, to Little Lake Cemetery. Large numbers of friends attended the service at the house at two-thirty, conducted by Rev. R. G. Peever, pastor of George Street Methodist Church, who fittingly referred to the faithful and devoted life of the deceased. The floral tokens of sympathy were very numerous and exceedingly beautiful.

The bearers were Messrs. A. Allison, R. J. Kidd, J. Stanger, W. Bothwell, S. Touchbourn and T. W. Robinson.

GRAIN THIEF SENTENCED.

COBOURG, April 17. — Claude Drinkwater, who was convicted here on a charge of theft of grain, etc., from a Haldimand Township farmer, came up before Judge Ward for sentence, and was given one year.

Mr. Bert Tinney and two friends while motoring to Port Hope collided with a farmer's vehicle and all were injured, Mr. Tinney so seriously that he is now in the hospital. The auto was wrecked.

A MARKSMAN.

Sergeant (disgustedly to Private Jones): "Stop! Don't waste your last bullet. Nineteen are quite enough to blaze away without hitting the target once. Go behind that wall there and blow your brains out."

Jonest walked quietly away and a few seconds later a shot rang out.

"Good heavens! has that fool done what I told him?" cried the sergeant, running behind the wall. Great was his relief when he saw Private Jones coming towards him.

"Sorry, sergeant," he said apologetically, "another miss."

PATRIOTIC FUND MEETING.

The regular quarterly meeting of the Peterborough branch of the Canadian Patriotic Fund and of the Peterborough Relief Association will be held in the City Council Chamber Tuesday night, April 20th at eight o'clock.

Rev. Dougald Brown Successful Pastor

Comes to Park Street Church With Splendid Recommendations

Rev. Dougald Brown, who has been called to Park Street Baptist Church, will preach at both services tomorrow. He is spending the weekend here for the purpose of laying plans for the future, and will begin his regular pastorate at Park street early in May.

Mr. Brown was born on a farm in the township of North Dorchester, near the village of Belmont, County of Middlesex. At about the age of 20 he was converted, and joined the Baptist church at Gladstone. Feeling called to the ministry, he left the farm and entered Woodstock College. After a four years' course he entered McMaster University, from which he received the diploma as a graduate in Theology in 1890, Rev. J. R. Webb, of Murray Street Baptist Church, being also a member of the same graduating class. Mr. Brown's first pastorate was at Kenilworth, Ontario, where he remained about two years, when he accepted a call to the Nina street mission of Winnipeg, where his work was greatly blessed, the mission being raised to the status of a church. Returnng to Toronto, he spent a year in special study at his Alma Mater, when he accepted a call to Midland. Here the work prospered wonderfully. The old house of worship was outgrown and a much larger edifice, formerly occupied by the Methodists, was purchased, refitted and enlarged. His next charge was at Osgoode, Ontario, where he remained three years, when, at the urgent request of his former charge, he returned to Mildand. After a second pastorate of four years, he accepted a call to Springford and Otterville field, his last charge before he accepted the invitation to Park street church. His parishioners are parting with him with the deepest regret, one of these, as an inducement for him to decline the Peterborough call, offering to make him the present of an automobile. He is coming to Peterborough at a considerable financial sacrifice. Mr. Brown is a preacher of unusual gifts and is much in demand for public addresses. His evangelistic gifts are well known, and during the past winter especially he has had successful missions not only in his own church but also at Strathroy and Norwich, with large results.

Mrs. Brown is the daughter of Mr. and Mrs. Hamlin, of Midland, her father being a well-known engineer of the Grand Trunk.

HOME ON LEAVE.

A large number of Peterborough soldiers with the 8th C. M. R., at Ottawa, the 39th Battalion at Belleville, and the 26th Battery at Kingston, are home. All report conditions at the various camps to be satisfactory.

TWO CHILDREN BURN TO DEATH

Other Members of Family Were Away When House Was Destroyed

(Canadian Press Despatch.)

Rapid City, Man., April 17.—During the absence of the rest of the family, the two youngest children of a farmer named Stanley Fuller, were burned to death last night in a fire which destroyed the house.

Miss Marjorie Wilkes, daughter of Colonel and Mrs. A. J. Wilkes, of Brantford, has left for England. She will join Lady Drummond's party at New York.

RAIL LINES CONGESTED

German Troops Being Moved In Several Directions Travellers Say

(Canadian Press Despatch.)

ZURICH, April 17. — Travellers from Germany are reaching Zurich after extraordinary delays resulting from the congestion of German railroad lines with troop trains. Ordinary freight and passenger traffic in Germany has almost stopped. German troops, according to the travellers, are being moved in several directions, part of them toward Austria.

Private despatches received here from Vienna say no fewer than 350,000 Germans are actually fighting with the Austrians against the Russians in the Carpathians.

HE DIED FOR HIS COUNTRY

Comrades of The Late Pte. Nicholls and Citizens Pay Last Respects

With great solemnity the funeral of the late Pte. Harold Nicholls, the Peterborougn volunteer with the 39th Battalion of the Third Overseas Contingent, who passed away in Belleville General Hospital on Thursday morning with spinal meningitis, was held this afternoon from his late home at 2 Anson street, to the Armouries and thence to Little Lake Cemetery. Peterborough has given many of its men for the cause of the Empire, some are taking their turn in the trenches, others are behind the trenches, and many more are training, preparatory to leaving for the front. Up till the death of Private Nicholls, not one of the men enlisting in Peterborough had been called upon to give up his life. The fact that he was the first Peterborough man to die for the cause, coupled with the fact that he was an only boy, and his death had torn the heart of his fond parents, caused thousands of citizens to be present at the funeral this afternoon to pay their last tribute to a fellow citizen who had given his life for Britain's honor and to show their deep sympathy for the afflicted family in the hour of their great trouble. The service at the Armouries was largely attended, and as the cortege slowly proceeded to the cemetery, both sides of the street were a mass of sorrowing citizens, all feeling for the first time one of the said results of the war.

The funeral was under the auspices of the Salvation Army, and the adjutant, J. A. McElhiney, conducted a short service at the house before the body was borne to the armouries. At the armouries the casket was covered by a large Union Jack and the accoutrement of the deceased. The family and relatives of the deceased took positions at the side of the coffin; behind them stood the representatives of Court Stanley, A. O. F., and then the thousands of citizens and the 57th Battalion. Ladies crowded both galleries, while volunteers from various units dotted the gathering. The opening hymn, "O God, Our Help in Ages Past," was sung, accompanied by the 57th Regt. Band, and then prayer was offered up by the adjutant. Following this, verses of scripture were read.

Mayor Buller, on behalf of the city, spoke a few words of sympathy to the family of the deceased, remarking what a great honor it was to die for such a cause. His Worship stated that Pte. Nichols was the first death of all the men who had been enlisted from Peterborough, and in their bereavement his family have the deepest sympathy of all the city.

The Temple Male Choir then sang "Heavenly Mansions," which was followed by an address by Adjutant McElhiney. His words were of tender sympathy to the heartbroken parents and sisters of the deceased, and he remarked how their's was indeed a sad bereavement, but they should thank God that they know where their boy will rest. Many in the far-off trenches are falling, and their friends will never know where their bodies lie. In this case, the family have the comfort of having their boy rest close by.

Adjutant McElhiney remarked how Pte. Nichols, although not falling in active service, fell before the greatest enemy of armies — disease. It is true that there will be a face missing in the home, a chair will be vacant, but there will one day come the great family where there is no death, no tears, or no separation from loved one.

Few indeed were they who stood with eyes not dimmed with a tear, as the hymn, "Nearer, My God, to Thee," was sung. During the hymn many walked slowly out with head bowed and smothering a sob. At the conclusion of benediction by Adjutant McElhiney, the cortege was formed and proceeded to the cemetery. A firing squad under Sergt.-Major Dunkerly led with arms reversed. Then followed the 57th Regt. Band with drums muffled, playing the Dead March. After the band came the hearse bearing the body, and then the chief mourners.

Beside the hearse walked six pallbearers, all members of the 39th Battalion. The chief mourners were followed by the men of the 8th C. M. R., the 26th Battery and 39th Battalion who are home on leave. After the volunteers came the 57th Regiment, representatives of the fire department, the police department, and of Court Stanley, A. O. F. Many citizens followed the cortege to the grave. The ceremony at the grave included a scripture reading, committal, prayer and benedction, and the firing of a salute.

COLLEGIATE INSTITUTE

Middle School Easter Examination Results

Results in the Collegiate Institute Middle School Easter examination are announced as follows:

Form IV.

The following wrote on the twelve papers required for complete junior matriculation:

	P. C.
Collinson, Gladys	72
Lewis, Dewart	70
Rodman, Florence	70
Reynolds, Fleming	69
Petrie, Pearl	67
Austin, Hugh	65
Halpin, Amy	64
Mulligan, Wallace	62
Logan, George	61
Brumwell, Edith	61
Tobin, Ella	61
Ryan, William	61
McKee, Thomas	60
Grady, Lillian	59
Brownscombe, Leta	59
Carmichael, Hugh	58
Moran, Gladys	57
Meredith, Meta	56
Hooper, Geraldine	56
Dobbin, Alma	55
Moore, Kathleen	53
Stuart, Lloyd	52
Peever, Annette	51
Knapman, Harold	50
Dinsdale, Spencer	49
Mills, Josephine	46
Macdonald, Douglas	46
O'Brien, Kathleen	45

The following wrote on less than twelve papers:

Payne, Frances, 10 papers	65
McIntyre, Lorne, 10 papers	64
Wilson, Lionel, 7 papers	64
Graham, Grace, 8 papers	63
Crowe, Hazel, 10 papers	61
Patterson, Rhea, 8 papers	57
Nelson, Muzitta, 8 papers	51
Feir, Ruby, 7 papers	43

Form III.

	P. C.
Gladman, Gretchen	76
Grady, Marion	73
Giroux, Blanid	69
Rollins, Jessie	69
Carver, Leslie	69
Dixon, Herbert	67
Pilling, Doris	66
Finn, John	66
Jobbitt, Frank	66
Gladman, Marjorie	65
Brandon, Jack	65
Common, John	64
Skuce, Harland	64
Giroux, Florence	63
Plunkett, Elmer	62
Frost, Arthur	61
Eastwood, Vincent	60
Long, Harold	58
Grady, John	58
Harstone, Marion	51
Harstone, Kyle	48

Partial Course.

	P. C.
Rountree, Greta	55
Johnston, Leith	52
Hill, Dorothy	50

Form III., B.

	P. C.
Fusee, Viola	78
Dobbin, Clara	70
Stocker, Daisy	69
Nesbitt, Isabel	62
Kirn, Marvin	58
O'Brien, Austen	58
McCabe, Gertrude	58
Ward Myra	58
Hood, Phyllis	57
Webb, Herbert	56
Lyle, Vernon	53
Smith, Tully	52
Atkinson, Mary	50
Theobald, John	49
Stewart, Edna	48
Bissonnette, Mary	40
Conway, Olive	39
Young, Ruby	35

ARMENIANS FIGHT KURDS

Engagements Said to be Frequent and Christians Are in Danger

(Canadian Press Despatch.)

TABRIZ, April 17. — Engagements between Armenians and Kurds are frequent in the vicinity of Van, in Turkish Armenia, according to reliable information reaching Tabriz, and a general massacre of Christians is expected in the province of Bashkala.

Armenians of Van are hurriedly trying to raise volunteers in Azerbaijan province, Persia, to help the magainst the Turks and Kurds.

There is said to be a growing hostility between the Turks and to help them against the Turks the inhumanity of the latter.

PETERBORO' OLD BOY REMINISCENT

Presentation of Portrait to Regiment Recalls Connecting Links

The Review has received an interesting letter from Mr. A. D. Browne, an old Peterborough boy, of Chicago, who refers to the presentation of a picture of the late Col. Kennedy, to the 57th Regiment. Mr. Browne publishes a weekly newspaper in Chicago, the "British American," which is a tidy and well-edited journel devoted to the interests of Canadians in the United States. The letter follows:

Chicago, April 16, 1915.

It was with great interest I read in your paper of the presentation by Mr. Alfred H. Cox to the 57th Battalion of a portrait of the late W. N. Kennedy. I have an especial interest in this, as I was a member of St. John's Church choir (as a little boy) when the late Col. Kennedy used to lead the choir with a flute. I was also attached to the 57th Battalion when his father (then an old man) was colonel of the regiment. Another thing that brings back boyhood days to me is the announcement that he lost his life in nursing back to health in Egypt one of his men. The man referred to was an old schoolmate of mine in the south ward, and his name was John Sherlock. He died with his colonel. He was o son of the late Lucius Sherlock who was our book-keeper and cashier at that time in the Review office. I get your paper regularly in Chicago and read every word in it. You know I was with the Review for 15 years. It gives me great pleasure to note the vast improvement that has taken place recently in the general appearance of the paper, and I also notice that the editorial page is dignified and ably conducted.

Very truly yours,

A. D. Browne.

Chicago, Ill.

Germans to Make Sunflower Butter

LONDON, April 17.—The production of margarine from sunflowers is the latest device attributed to the German Government to meet the expected scarcity of butter, according to a despatch to the Exchange Telegraph Co. from Amsterdam. The message says that the Prussian ministry of railroads has ordered all station masters to plant sunflowers in every bit of available ground around the depots.

Sunflowers, it is claimed, yield an oil that can be used in the manufacture of substitutes for butter.

TURK FORT FAILS.

PETROGRAD, April 17.—An attempt by the Turks to take the offensive against the Russians near Artwin on the Trans-Caucasian frontier on Tuesday and Wednesday was repulsed by Russian artillery and infantry, it was officially announced yesterday.

BERLIN HEARS ZEPPELINS CAUSED SERIOUS DAMAGE

Officers and Crew of Patrol Boats Said to Have Been Killed

INDICATES BOMBS FELL NEAR DOCKS

British Censor Prevented Further Additions to Fairy Tale

(Canadian Press Despatch.)

BERLIN, April 17. — Included in a news item given out today by an overseas news agency is the following: Private telegrams received here from England, by way of Holland, say serious damage was done by Zeppelins which recently flew over England. Bombs from airships killed or wounded officers and crews of patrol boats protecting shipyards, a fact that indicates that bombs fell near the docks.

The British censor prevented the transmission of further details.

LOSS OF GERMAN SUPPORT IS ADMITTED.

BERLIN, April 17. — Today's official statement:—French attacks ner Fliery were repulsed.

On the south slope of Lorette Heights, northwest of Arras, a small German point of support sixty yards long and fifty yards deep was lost.

In the Champagne, northwest of Perthes, a group of French fortifications was stormed. The French counter attack failed.

Germans conquered a French position northwest of Urbeis in the Vosges. They captured French chasseurs and then evacuated the position because of its disadvantageous situation. A French airship destroyed a window glass at Strassburg and wounded civilians.

A German aviator shelled Greenwich near London.

On the eastern front the situation is unchanged.

PARIS SAYS THERE IS NOTHING NEW.

PARIS, April 17. — This afternoon's official statement contains nothing that was not set forth in the communication given out last night.

REV. L. PHELPS ACCEPTS CALL

He Has Been Transferred to Toronto Conference

Rev. L. Phelps, pastor at Mark St. Church, has been transferred from the Bay of Quinte Conference to the Toronto Conference, and he has accepted a call to Haileybury.

Boys Saw Squeal Taken From the Pig

An Observation Trip at The Matthews-Blackwell Plant

A small army of boys received an education yesterday in the art of pig killing and dressing which proved unusually interesting and even exciting at times. Through the courtesy of Matthews-Blackwell, Ltd., they were permitted to visit the plant and see what happens to a pig from the time it enters the plant full of fight and squeal, until it comes out in the shape of pork and sausage ready for the process of digestion.

The boys were divided into groups and in charge of Mr. Galley, boys' secretary, they were shown through the plant by officials of the company after being courteously received by Mr. T. F. Matthews. The trip was the first of a series of observation tours which the boys' department will hold in the next few months and if yesterday's trip was a criterion they should be chock full of education and success.

GUARD FOR GOVERNOR GENERAL INCLUDED B SQUADRON MEN

A very high honor was conferred upon the local quota of the 8th C. M. R. at Ottawa when Major S. T. Medd was asked to detail an officer and a guard of ten men for the purpose of forming the advance guard of the Royal escort to H.R.H. the Duke of Connaught at the closing of Parliament. The duty of the escort was to protect the Governor-General by escorting him from Rideau Hall to the Parliament Buildings and return. The officer Major Medd detailed for this duty was Lt. D. T. Sneath, and the guard consisted of Q.S.M. Robert Biggs, Q.M.S. Arthur Kent, Sergt. Hodges, Sergt. Portsmith, Corp. Lavell, Pte. Richard, Pte. F. Campbell, Pte. Wallace, L. Corp. Bell and L. Corp. Eldred.

The squadron was highly complimented upon the excellent manner in which the duty was executed.

AVIATORS KILL SEVEN PERSONS

Others Injured When Bombs Are Dropped

(Canadian Press Despatch.)

Amiens, France, April 17.—German aviators who flew over here yesterday and attempted to drop bombs on the cathedral succeeded in killing seven persons, including four women and injuring seven others. The property damage was small.

Chain and Fob for Ted Soulsby

A pleasant ceremony occurred yesterday afternoon at the Fire Hall when Edward Soulsby formerly of the local department who has enlisted with the Guelph Battery was presented with an address and gold watch chain and fob. Mr. Soulsby when here was acting assistant chief but resigned on account of ill-health. He was highly esteemed by the entire department. The address was signed by W. A. Howard, chief of the fire department, Jos. Duffus, chairman Fire, Water and Light Committee and J. A. McElhiney, chaplain of the fire department.

PRODUCE APLENTY AT TODAY'S MARKET

Neither farmers nor buyers were quite as numerous upon today's market as last Saturday. A good supply of produce was brought on, butter and eggs being most in demand. The egg supply was almost unlimited, but little difference in price was noted, 18 and 19 cents a dozen being the prevailing figure. Butter was transferred from counter to basket at 35 cents a pound, mostly, although a few started off with the price at 36 cents.

Meat was a scarce commodity. Potatoes were fairly plentiful, selling at 55 and 60 cents.

Only one vendor of maple syrup was discovered, who retailed the liquid at $1.50 a galon.

IN THE TRENCHES.

It's great to be miles from a porcelain tub
And shave without aid of a glass;
It's great to sit down to some poorly cooked grub—
Yes, and sit where the mud's a soft mass.
It's great to be far from the trolleys and things—
From all of these comforts I roam;
At night I sit here where the rifle ball sings—
And I learn to appreciate Home.

The Daily Review

Established 1879.

Member of Canadian Press, Limited

THOS. W. WHALLEY—Managing Director

THE DAILY REVIEW is published every afternoon at 4 o'clock (Holidays and Sundays excepted), by the Peterborough Review Printing and Publishing Company, Limited, 166-168 Hunter St.

THE WEEKLY REVIEW, established 1853, is published every Thursday morning at 10 o'clock. Subscription price $1.00 per year to any part of Canada or Great Britain or $1.50 a year to the United States.

When ordering change of address, both the new and old address should be given.

TELEPHONES.

Business Dept.	189
Editorial	435
Mr. Whalley, residence	286
J. F. C. Whalley, B.A., Editor	286
Chas. Curtis, City Editor, residence	273

PETERBOROUGH, SATURDAY, APRIL 17, 1915

THREE CANADIANS DECORATED BY THE KING.

ALL CANADA will rejoice at the recognition by the King of three Canadians for gallantry on the battlefield; Major Hamilton Gault wins the D. S. O. (Distinguished Service Order), and Lieuts. W. Gourlay Colquhoun and T. M. Papineau receive a Military Cross — a decoration that has precedence over all others save the Victoria Cross. If war brings death and suffering, it also brings glory and honour.

A NEW BRITISH EMPIRE.

THERE IS to be no Imperial Conference this year. Mr. Louis Harcourt has explained, with the assent of the various Prime Ministers of the Dominions, that it is not practical to hold one. What is of more importance is the statement of Mr. Harcourt that the Dominions will be consulted when the time arrives to consider possible terms of peace. This is as it should be. With the Overseas Dominions sending large bodies of men to assist in defeating the enemies of the Empire, it is only right to respect the aid they have granted by giving them a voice in the final settlement of the war.

This fact is very important because it gives the Dominions a new status in the Empire and a new importance among the nations. Henceforth, in reckoning with the naval and military strength of Great Britain, the whole Empire will have to be considered. In settling with Germany, Great Britain says she will consult the Overseas Dominions. Canada is no longer a colony, in the old sense, nor is she a Dominion, but is approaching in her new relationship something of a nation within a federation. The British Empire, as a federation of nations, appears to be the new Imperial development arising out of the present war. At the same time, it is not exactly a federation, because leadership is assigned to the United Kingdom. It really means that the British Empire is developing a new form of empire and of Imperialism never before known to politics.

WHY THE SUBMARINE WARFARE IS FUTILE.

OF COURSE, Great Britain has lost a large number of merchant ships, due to the piracy of German submarines. Some neutral countries, like Holland and Norway, have also lost a considerable number of trading ships. But still German submraines have not been able to keep pace with British ship-builders, for, during March ten merchant ships, aggregating over 40,000 tons, were launched by the Clyde ship-builders alone, and the total since the beginning of the year exceeds 100,000 tons. This figure is not quite up to the average building. Besides these, there are all the other large ship-building concerns, so many, in fact, that the submarine warfare at its present rate must of necessity be futile.

THE STORY OF SHRAPNEL.

A LARGE NUMBER of Canadian factories are engaged in the manufacture of shrapnel shells. The Allies do not want to commence a general advance until they are sure of a supply of 200,000 a day, which includes all sizes, and hence the Canadian factories have all they can do to do their share of supplying these messengers of death. The Canadian General Electric has been making these shells, and some details about them are interesting. The Orillia Packet gives the following historical account:

"Shrapnel shells were invented by Lieutenant-General Henry Shrapnel in the early years of the last century. They were first used at Surinam in 1804; had a marked effect at the battle of Copenhagen in 1805, and were introduced into the Peninsular campaign at the battle of Vimiera in 1807. Sir Arthur Wellesley ascribed that victory to the use of Shrapnel, and continued to make use of the 'spherical case shot' throughout his campaigns right down to Waterloo. He declared it was impossible to speak too strongly of the benefit derived from the invention, and expressed the opinion that General Shrapnel should be generously rewarded. Unfortunately this was never done, and the General was out-of-pocket because of the expense connected with perfecting his invention. The French for a long time were puzzled by the results of the use of Shrapnel; and when they finally discovered how it was they appeared to be under rifle fire at such long range, the Emperor Napoleon sent an envoy to offer Gen. Shrapnel a large sum for the secret of his invention. This offer was indignantly refused, and it was not till the Crimean war in 1854 that the French became familiar with its use. Shrapnel is now used by all armies, and is still considered the most effective artillery ammunition against infantry. Major Shrapnel, who lived in Orillia for many years, was the eldest son of the inventor."

ORDERS WERE NOT OBEYED.

THE OFFICIAL account of General French regarding the battle of Neuve Chapelle has been published. The British losses were over twelve thousand men, of which 2,527 were killed. It appears from General French's report that one of the British officers made a very serious mistake that robbed the British of the full fruits of their victories. It seems, also, that many of the British casualties were caused by British artillery. While this is exceptionally regrettable, it emphasizes the difficulty of fighting a modern battle. When it is remembered that only a distance of from 30 to 300 yards separates the opposing trenches, accuracy on the part of the artillery during an offensive movement is most important. In this battle, the artillery first shelled the trenches to be attacked, and when the advance began, they were to shell a stretch of ground far behind the German trenches, to defeat reinforcements. It appears that some of the British forces ran into British shells that were intended to prevent reinforcements. In spite of a serious mistake, however, the British won, and it now remains for General French to make some use of the new strategic position that was taken at such a terrible cost. It is to be hoped that future battles will be devoid of mistakes, especially when they mean the lives of so many men. It should not be forgotten that the victory was in no small measure due to the magnificent dash of infantry, in which the Indian troops took a brilliant part.

EDITORIAL NOTES.

IN ENGLAND they are selling iron crosses as souvenirs. The iron cross will always be a reminder of Prussian brutality and terrorism.

SOME THIEVES get caught and view the world through bars of steel. Others become captains in finance or industry and view it from a limousine.

THE LIBERALS are of the opinion that a smaller patronage list is needed, whether there is less or more work to do does not matter. Fortunately, it is not so much what the Liberals want just now as what the needs of the country require. The Conservatives are attending to those needs.

WRITTEN IN THE TRENCHES.

(By a Rhodes Scholar.)

Courage! my soul, the hour is come
To prove this breast a man's;
Vague is the narrow sky, and dumb
The furrowed field it spans.

Face-downward yonder lie the dead,
Stiffened and stuck in clay—
God give I find on earth no bed
Less honourable than they!

Rather than guess if God endues
Men with the deeds they do,
Courage, my heart, and simply choose
The way of those we knew.

—H. F. S.

Opinions From Other Newspapers

Divorce a Judicial Function.

(Beck's Weekly, Montreal.)

The Private Bills Committee of the House of Commons has twice voted down a divorce bill for the relief of C. J. Alexander, of Saskatoon, which had pasesd the Senate Divorce Committee and the full Senate. Once the Commons Committee defeated it by a majority of one in a very thin sitting, and once by a majority of three when the bill was referred back by the Commons. The question at issue is supposed to be a matter of evidence. The Senate Committee, which heard the witnesses and cross-examined them, decided that there was evidence enough, and the Senate accepted their report. The House Committee, which has simply read the evidence submitted to the Senate and officially knows nothing about the case, decides that there is not evidence enough, and that the Senate Committee and the Senate do not know what they are talking about.

A petitioner for divorce, no matter how fully he or she may satisfy the one body which really "hears the case"—the Senate Divorce Committee—is now liable to have the petition blocked either by the full Senate, the Private Bills Committee of the House of Commons. Possibly the Governor-in-Council might also exercise a right of veto if he liked, though he has not yet begun to do so.

A more unjust, cumbersome and objectionable method of granting divorces can hardly be imagined, and the proposal of Sir Robert Borden, for a joint committee of both Houses, is not much of an improvement, for either House could reject the report of the joint committee.

Will the rulers of Canada never lay aside these purely judicial functions and allow a proper court to exercise them?

Postage Stamp Criticism.

(Dundas Star.)

The new war stamps, which came into force today, are very nice looking stamps, but it would have been better if they had been entirely different in appearance from the ordinary postage stamps. It will be very easy to make a mistake and put a war stamp on a letter instead of the ordinary stamp, and as the regular postage must be paid in postage stamps, the latter will go to the dead letter office. As ordinary postage stamps may be used in payment of the war tax, we doubt very much that very extensive use will be made of the war stamps, as the ordinary postage stamp will be found much more convenient.

Our Russian Citizens.

(Edmonton Journal.)

At an entertainment given by the Russian citizens of Edmonton on Monday evening a little girl gave a recitation in Russian and followed it by one in English. There was no trace of a foreign accent in the latter, and a former subject of the Czar's, who was sitting beside the writer, whispered: "She speaks better English than she does Russian." The incident serves to show how quickly the work of assimilaton is going on among these fellow-Canadians of ours. Even among those who were born and brought up across the sea, an astonishing command of the English tongue is seen, while the second generation can be distinguished in few cases from the boys and girls of families that have lived in British countries for centuries.

A Saying of Sydney's.

(Journal of Commerce.)

It was Sydney Smith, if we mistake not, who wrote many years ago: "I like to hear of a prize fight, for it usually means that two blackguards have been severely punished."

Reminiscent.

(Baltimore American.)

"Does your married life seem homelike, my boy?"
"Oh, yes; my wife's quarrels are exactly like the rows mother used to make."

WEATHER FORECASTS

Sunday. — Moderate to fresh southerly winds, fair and milder, followed by a few scattered showers during the night.

Resume Operations Against Forts

LONDON, April 17.—The Amsterdam correspondent of Reuter's Telegram Co., writing under date of Friday, says:

"Turkish headquarters reports that a cruiser yesterday bombarded the Dardanelles fortifications from the entrance.

"A Russian fleet bombarded Eregli and Sunguldaik (in Asia Minor, on the Black Sea.)"

Telegraphing from Sofia under date of Thursday, The Times' correspondent says:

"A Russian fleet has bombarded Kara Burun, which lies inside the Tchatatja line on the Black Sea, about 25 miles north of Medea.

"Travelers from Dedeaghatch report that a fresh batch of German officers has arrived in Constantinople. They say also that the greater part of the garrison of Adrianople, Demotica and Kirk-Kilisseh have been withdrawn for the defence of the capital."

Examination of the damaged Turkish cruiser Medjidieh has established the fact that anthracite fuel has been supplied to Turkey recently by Bulgaria. Russia will probably prohibit exports into Bulgaria.

The German Bank has just furnished $800,000 to the Bulgarian Government.

In accordance with instructions from Washington, the American ambassador requested an audience with the Czar. He was received at Tsarskoe Selo yesterday.

"We Have Just Left Hell."

NEW YORK, April 17.—The horrors of war proved too much for three attractive young American nurses, who arrived home from Europe yesterday on the Cunard liner Orduna. They are Miss Beatrice Brown, of Mont Clair, N.J., formerly head nurse in the U. S. naval hospital at Norfolk, Va.; Miss Henrietta Koochlein, of Westfields, N.J., and Miss Mabel Walsh, of Cambridge, Mass.

"We have just left hell," said one of the young women tragically.

All three are suffering from shattered nerves.

Greatest Aqueduct Open.

BARI, Italy, April 17. — Water from the Apennines was distributed Wednesday for the first time to the provinces of Bari, Foggia and Lecce through the Apulia aqueduct, the largest in the world, which was begun in 1905. More than 2,000,000 persons now are assured of a supply of fresh water from mountain streams brought through 1,875 miles of pipe.

C. Osborne, the missing night clerk of the Russell House, St. Catharines, has been captured in Belleville. He was arrested on a charge of theft of a gold watch and returned to St. Catharines.

Skulls Litter Battle Field

NEUVE CHAPELLE, France, April 17.—The ground to the west of this now shattered town of Neuve Chapelle, from which the British drove the Germans in the middle of March with such terrible loss of life for both sides, is literally cobbled with German skulls. The dead lie buried in shallow graves everywhere and the vicinity is strewn with wreckage and debris.

The British have made it as tidy as they can, but beneath many of the trenches and dugouts six inches of bayonet will meet the resistance of cloth and human flesh, while in the No Man's Land between the new British line and the German trenches to the east bodies still lie thick.

Neither the Germans nor the British dare attempt to remove the corpses, and unless some situation develops to alter the relative position of the opposing lines, they are likely still to be there when the summer comes. Many of the trenches and the dugouts where the men live unwillingly harbor the bodies of thousands of men which were covered with earth after the British rush. Many have been buried by both the Germans and the British, and little white crosses to-day dot the landscape between the lines.

CANADIAN CASUALTIES.

OTTAWA, April 17.—The casualties announced by the Militia Department this morning are as follows:

Princess Patricias—Wounded, Pte. George W. Wilton, Pte. Peter Bowen.

Fifteenth Battalion — Death, Pte. Harry Howard.

Divisional Signol Co. — Wounded, Pte. Charles W. Randall.

A Much Married Man.

QUEBEC, April 17. — When the case of Mrs. Ledoux against her husband for annulment of their marriage came before Judge Malouin yesterday for hearing, the plaintiff stated the defendant had married seven wives, some of whom are still living.

She gave the following list of Ledoux's alleged wives: In 1878, she says, defendant married Delima Bilodeau at East Broughton; in 1885 he married Angeline Tranquillity at Farnham; at Sherbrooke, she says, he married Miss Champagne and was arrested for bigamy. Later on, she says, he married Mrs. St. Cyr at Rigaud, near Montreal, then Mrs. Amanda Pelletier of Yamachiche, and finally married the plaintiff in 1901.

TO RENT
VICTORIA HALL
(Bradburn's Opera House.)
A large and commodious hall for concerts, conventions and public meetings, seating capacity 800.
ALSO LODGE ROOMS TO RENT.
For terms apply to
I. DINGMAN
414½ George St. Phone 1244

COME IN AND HEAR
the new
Columbia Records
which we have just received

Among the songs and dances that are now popular in centres such as Montreal, Toronto, Winnipeg, Vancouver, New York and Chicago, are:

Mary Pickford's official song, entitled—

A1701	Sweetheart of Mine / I'm Not Ashamed of You, Mollie	.85
	As well as these	
A1686	Somewhere a Voice is Calling / Whispering Hope	$1.00
A5649	Handel's Largo, by Casals / Melody in F, by Casals — The world's greatest Cellist	$1.50
A1694	She Used to be the Slowest Girl in Town / Wrap Me in a Bundle	.85
A1696	Cows May Come, Cows May Go, But the Bull Goes on Forever	.85
A5644	A Perfect Day / Suzi	$1.25
A5647	Back to the Carolina You Love / Polka Populaire	$1.25

The most up-to-date stock of Grafonolas and Records for miles around is to be seen and heard at
Peterborough Music Co.
Local Dealer - - 404 George St.
Agents wanted where not actively represented. Apply Music Supply Co., Toronto.

The Review World's Fair Contest
Voting Coupon No. 1
25 VOTES
NOT GOOD AFTER APRIL 17th, 1915.
In favor of
Miss ....
District No. ....
This Coupon will be void after Saturday, April 17, 1915, and will not be counted if received at The Review after that date. Write name plainly and mail or deliver to the contest department.
MUST BE CUT NEATLY AROUND BORDER.

REVIEW LINERS

HELP WANTED.
Ads. under this head 1c. a word. Half a cent a word extra if phoned or charged
WANTED—Caretaker. Apply at Union Bank.
STENOGRAPHER AND OFFICE ASSISTANT WANTED. Permanent position. Apply stating qualifications, wages, etc., to Manufacturer, Review Office.

WORK WANTED.
Ads. under this head 1c. a word. Half a cent a word extra if phoned or charged
WANTED — Position by married woman, aged 40 years, with a Protestant family on farm near city. Can do general work on farm and fond of children. Can furnish references. Apply Box 50, Review Office.

LOST
Ads. under this head 1c. a word. Half a cent a word extra if phoned or charged
LOST—Roll of bills, one $10.00 and 3 one dollar bills, near corner Charlotte and George Sts. Finder please leave at Review office and receive reward.

FOR SALE
Ads. under this head 1c. a word. Half a cent a word extra if phoned or charged
FOR SALE—New motor canoe. Apply T. Palmer, King George Hotel.
CASH REGISTER TICKETS for sale at The Review.
FOR SALE—First-class new, medium priced house. Desirable locality. Apply G. Metcalf, owner, 278 Dublin Street.

TO RENT.
Ads. under this head 1c. a word. Half a cent a word extra if phoned or charged
TO RENT—Desirable rooms for young men only, use of plunge, shower and tub baths. Prices reasonable. Apply Y. M. C. A.

FOR SALE
A Fifteen Horse Livery
in Toronto. Hacks, Victorias and Coupes. Central location. For full particulars apply Box 100, Review, Peterborough.

REAL ESTATE AND INSURANCE
REAL ESTATE
A.N. ALLISON
INSURANCE
160 Charlotte St.
Phone 383.

MONEY TO LOAN
MONEY TO LOAN
Mortgage loans on city and farm property at lowest current rates. Peck, Kerr & McElderry, 415 Water St., Peterborough.

Just Arrived
Choicest Fresh Fish in Halibut, British Columbia Salmon, Fillet of Haddie, Salt Herring, Cod Fish.
FRUITS
The Finest Oranges, Grape Fruit, Bananas, Lemons and Apples.
GREEN VEGETABLES
Celery, Lettuce, Radishes, Spring Onions and Parsley.
Also Good Potatoes, Beets, Carrots, Parsnips, cheapest in city.
TRY OUR GROCERIES.
D. M. MINICOLO
410 George St. Phone 938

If we always looked before we leaped we probably would never become skilled pumpers.

MEDICAL CARDS

DR. G. STEWART CAMERON
Corner Stewart and Charlotte Sts. Diseases of Women and Obstetrics. Phone 220. House 2-4 p.m., 7-8 p.m.

DR. BUCHANAN
F.R.C.S., Edin., M.R.C.S., Eng., L.R.C.P., Lon. Eye, Ear, Nose and Throat Specialist. Hours: 9-11 a.m., 2-4 p.m., 7-8 p.m. Phone 519. Office: Cor. Water and Murray Streets.

OSTEOPATHY

DR. ASA G. WALMSLEY,
Osteopathic Physician.
Office over Crown Building, corner Hunter and Water Streets. Entrance 124 Hunter Street. Office hours 9 to 12 a.m., 2 to 5 p.m. Evenings by appointment. Office: Phone 649, Residence: Phone 609.

LEGAL CARDS

O. A. LANGLEY
Barrister, Solicitor.
Notary Public, etc. County Magistrate. Offices, Peterborough, Ont., 415 George St., phone 114. Lakefield, Ont., (afternoons). Phones: Office 21. Residence 56.

G. W. HATTON
County Crown Attorney.
Barrister, Solicitor, etc. Trust funds to loan on easy terms of payment. 397½ George Street, cor. Hunter, Peterborough.

RUDDY & BURNHAM
Barristers, Solicitors, Notaries, etc. Offices: 440 Water Street, corner Water and Brock Streets, Peterborough.
MONEY TO LOAN. Phone 64.
Robt. Ruddy, K.C. J. H. Burnham, M.P.

BENNET & GOODWILL
Barristers, Solicitors, etc., 375 Water St., Peterborough. Telephone No. 191. Money at current rates, upon easy terms. J. W. Bennet. E. L. Goodwill.

W. H. MOORE, K.C.
Barrister, Solicitor, in the Supreme Court, etc. Office: Hunter Street, first stairs west of Post Office. Money to loan.

A. E. DIXON
Barrister, Solicitor, etc.
Office corner Hunter and George Sts., Peterboro. Entrance next to W. Madill's Drug Store.

WOOD & WEARING.
Barristers & Solicitors.
Money to loan. 435 George St., Peterborough.

R. R. HALL
Barrister, Solicitor, etc.
Peterborough, Ont. Office cor. Hunter & Water Sts., over Canadian Bank of Commerce. Successor to Hall, Medd & Davidson. Trust funds to loan on easy terms of payment.

PECK, KERR & McELDERRY
Barristers, Solicitors, Notaries, 415 Water Street, Peterborough. Money to loan at lowest current rates of interest. Easy terms of repayment. E. A. Peck, F. D. Kerr, V. T. McElderry.

HALL & HALL
Barristers, Solicitors, and Notaries Public, Hunter Street, Peterborough, next the English Church. Money to loan at the lowest rates of interest. E. H. D. Hall, Basil D. Hall.

Toronto Savings and Loan Company

Paid-up Capital	$1,000,000 00
Reserve Fund	850,000 00
Profit & Loss Account	95,993 12
Total Assets	3,876,065 81

SAVINGS DEPT.—3½ per cent. paid Quarterly on Deposits of One Dollar and upwards. Interest accrues from date of Deposit to date of withdrawal. Every convenience and facility offered to Depositors, including privilege of cheque withdrawal.

DEBENTURE DEPT.—4 per cent. paid half-yearly on sums of One Hundred Dollars and upwards. Company's debentures issued in terms of from 1 to 5 years, with half-yearly coupons attached bearing interest at the above rate.

Executors and Trustees are authorized by law to invest in the Debentures of this Company.

MONEY TO LOAN.
W. G. MORROW,
Managing Director.
Head Office: 437 George Street, Peterborough.

Children's Aid Society
FOR THE CARE OF NEGLECTED AND ILL-TREATED CHILDREN.
Incorporated by Act of Legislature Information required. Information strictly private.
CHILDREN FOR ADOPTION
GEO. COCHRANE.
Agent and Asst. Sec.

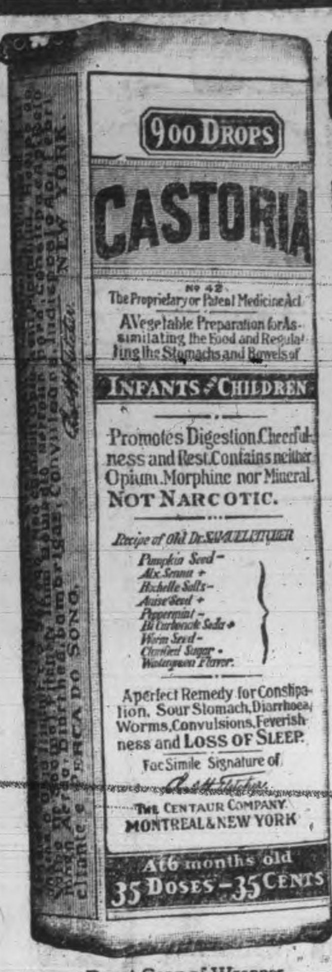

Exact Copy of Wrapper.

CASTORIA

For Infants and Children.

Mothers Know That Genuine Castoria Always Bears the Signature of Chas. H. Fletcher.

In Use For Over Thirty Years

CASTORIA

THE CENTAUR COMPANY, NEW YORK CITY.

SERVICES IN THE LOCAL CHURCHES TO-MORROW

ST. JOHN'S ANGLICAN

Rev. Canon Davidson, Rector.

Second Sunday after Easter.

8.30 a.m.—Holy Communion.

11 a.m.—Matins and sermon.

Processional 429—Come let us Join Our Cheerful Songs.

Office Hymn 397 (697)—Alleluia! Sing to Jesus.

Before sermon 520—Jesus Lives.

Anthem—King of Kings—Simper.

God Save the King.

Recessional 759—I Know that My Redeemer Lives.

3 p.m.—Sunday School and Bible Classes.

7 p.m.—Evensong and sermon.

Processional 627 — The Head that Once was Crowned with Thorns — Thomas.

Office Hymn 605—Rejoice the Lord is King.

Before sermon 592—On the Resurrection Morning.

Anthem—No Shadows Yonder—Gaul.

God Save the King.

Vesper—Be With all the Dear Ones.

Recessional 684—When on my Day of Life the Night is Falling.

Postlude—Tuonium—Mozart.

Mr. R. J. Devey, Choirmaster and Organist.

ST. LUKE'S CHURCH

Rev. W. H. White, M.A., Rector.

Second Sunday after Easter.

8.30—Holy Communion.

11 a.m.—Morning Prayer and sermon.

3 p.m.—Sunday School and Bible Classes.

7.00 p.m.—Evening Prayer and Sermon.

Rev. Mr. White will preach at both services.

All seats free.

ALL SAINTS' ANGLICAN

Rev. R. B. Grobb, M.A., Rector.

Second Sunday after Easter.

11 a.m.—Holy Communion and sermon.

Hymn 228—Give Me the Wings of Faith.

Hymn 401—Approach, My Soul, the Mercy Seat.

Offertory Anthem—To God on High—Mendelssohn.

Hymn 494—Ten Thousand Times Ten Thousand.

3 p.m.—Sunday School and Bible Classes.

7 p.m.—Evening Prayer and sermon.

Hymn 592—On the Resurrection Morning.

Hymn 598—Palms of Glory Raiment White.

Hymn 405—O For a Closer Walk With God.

Anthem during Offertory — King of Kings—Simper.

Hymn 504—Jesus, I Will Trust Thee.

Choirmaster—Mr. Geo. E. Chandler. Organist, Miss M. Flowers.

ST. GEORGE'S CHURCH.

Rev. Jas. Price, Rector.

11 a.m.—Holy Communion and sermon.

3 p.m.—Sunday School.

7 p.m.—Choral Evensong and sermon.

Thursday, 8 p.m.—Choir practice.

Friday being St George's Day, a national intercessory service for the men defending the Empire will be held at St. John's at 8 p.m. Preacher the Lord Bishop of Toronto, Dr. Sweeny. Further particulars published later.

Choirleader—Mr. W. Woodrow.

Organist—Miss Elsie Wise.

ST. ALBANS.

Brownton

(Church of England, 108 Western Ave.)

2.30 p.m.—Sunday School.

7 p.m.—Evening Prayer and sermon.

ST. PAUL'S PRESBYTERIAN

Rev. Robert Pogue, Pastor.

10.30 a.m.—Prayer Meeting.

11 a.m.—Morning service. Rev. Mr. Graeb of Toronto will preach.

Organ Prelude — Romance in C — Lemare.

Solo (tenor)—O Happy Day—Tze — Mr. Gordon Wright.

Offertory Anthem — Rest of the Weary—Tamblyn—(Solo part by Miss Allan.)

Organ Postlude—Offertorio—Petrall.

3 p.m.—Sabbath School. Young Men's Class, teacher, Mr. H. B. Cowan; Young Women's Class, teacher, Rev. R. Pogue; Mitto Adult Bible Class, teacher, Mr. Robt. Harrison.

7 p.m.—Evening Worship. Rev. Mr. Graeb will preach.

Organ Prelude — Vorspiel (Lohengrin)—Wagner.

Solo (soprano) — The Publican — Van de Water—Miss Dorothy Allan.

Offertory Anthem — The Heavenly Song—Gray. (Solo parts by Mrs. and Miss Allan.)

Organ Postlude—March Triumphal—Dye.

John Allan, Organist and Choirmaster.

ST. ANDREW'S PRESBYTERIAN

Rev. Jas. Rollins, B.A., Minister.

11 a.m.—Divine service. The minister will preach.

3 p.m.—Sunday School and Bible Classes.

7 p.m.—Divine service. The minister will preach.

Evening music—

Prelude—Melody from Polonaise in C sharp minor—Chopin.

Anthem—Pray for the Peace of Jerusalem—Simper.

Offertory—Andante—La Mere.

Solo—Let us Have Peace—Ball—Miss Helen MacLaren. By request.

Postlude—Russian National Anthem. Arranged by A. Fisher.

Strangers welcome. Seats free.

Herbert C. Treneer, Organist and Choirmaster.

KNOX CHURCH, PRESBYTERIAN

Rev. J. A. MacKenzie, B.A., Minister.

11 a.m.—Morning service.

Prelude—But Thou Didst Not Leave—Handel.

Anthem—Oh Lord Most Merciful — Concove.

3.00 p.m.—Men's Brotherhood Class, teacher, Sheriff Hall; A.S.K. Class for young men. Intermediate School in lecture hall, Primary Class in ladies' parlors.

7 p.m.—Evening service.

Prelude—E. Minor—Batiste.

Anthem — The Recessional — De Koven.

Anthem—Great and Marvellous — Turner.

Mr. John Crane will assist at the organ.

Monday 8 p.m.—Y. P. Guild.

Mid-Week Prayer Service Wed. at 8. Geo. Kenyon, organist and choirleader.

ST. PETER'S ROMAN CATHOLIC

Low Mass, 8 a.m. and 9.15 a.m.

High Mass, 10.30 a.m.

Vespers, 7 p.m. with sermon.

GEORGE ST. METHODIST CHURCH

Rev. R. G. Peever, B.D., Pastor.

10 a.m.—Society Class Meetings and Junior Epworth League.

11 a.m.—Morning Service.

Subject: The Parable of the Lost Sheep—Who is to Blame?

3 p.m.—Sunday School and Bible Classes.

7 p.m.—Evening service.

Subject: The Church's Mission, Seeking and Finding the Lost.

The pastor will preach at both services.

Good music. All welcome.

Organist and choirmaster—Mr. John H. Renwick.

CHARLOTTE ST. METHODIST

Rev. J. P. Wilson, B.A.

10 a.m.—Class Meetings.

11 a.m.—Morning Service.

2.30 p.m.—Sunday School and Bible Classes. Meeting of Brotherhood.

7 p.m.—Evening service.

Morning Anthem—God so Loved the World—Jamouneau—Miss A. Richardson and Mr. N. Staples.

Offertory Solo—Teach Me to Pray—Jewitt—Miss Ada Richardson.

Evening Anthem — Let Not Your Heart be Troubled—Jamouneau. — Mr. N. Staples.

Offertory Solo—I Heard the Voice of Jesus Say — Rathbune — Miss G. Stevens.

J. Edward Fisher, Organist and Choirmaster. All welcome.

ST. JAMES' METHODIST

Corner Romaine and Aylmer Streets.

Rev. J. N. Clarry, B.A., Pastor.

Parsonage, 163 Romaine Street.

10 a.m.—Class meetings.

11 a.m.—Morning service.

3 p.m.—Sunday School and Bible Class.

7 p.m.—Evening Service.

Mon., 8 p.m.—Epworth League.

Wed., 8 p.m.—Prayer Meeting.

MURRAY ST. BAPTIST CHURCH

Rev. J. R. Webb, Pastor.

Residence, 194 London St.

11 a.m.—The pastor will preach.

3 p.m.—Sunday School and Bible Class.

7 p.m.—The pastor will preach.

Prelude—Meditation—D'Eory.

Anthem—Male quartette—Sweet Sabbath Eve—Parles. Messrs. S. Mitchell, Jas. Browne, A. Huycke, and F. Skitch.

Offertory Solo, with violin accompaniment—Asa Huycke. Violin part, Miss L. Logan.

2nd Selection—Softly now the Light of Day—Weber — By the Male Quartette.

Postlude—Finale—Hollins.

Strangers cordially welcomed. All seats free.

MARK ST. METHODIST

Rev. Leonard Phelps, Pastor.

10 a.m.—Class Meetings.

11 a.m.—Morning service.

2.45 p.m.—Sunday School and Bible Classes.

7 p.m.—Evening service.

Tuesday—Study Class.

Wednesday—Prayer Service.

PARK STREET BAPTIST

11 a.m.—Preaching service.

3 p.m.—Bible School.

7 p.m.—Service of song.

Rev. Mr. Brown will preach at both services.

Seats free. All cordially welcome.

Wed., 8 p.m.—Prayer and Praise service.

GOSPEL HALL

11 a.m.—Morning service.

3 p.m.—Sunday School.

7 p.m.—Gospel Meeting.

Wednesday, 8 p.m.—Prayer Meeting.

Thursday, 3 p.m.—Sisters Prayer Meeting.

CITY MISSION

332½ George Street.

F. A. Conners, Minister.

Residence, 504 Bolivar Street.

Forsake not the assembling of yourselves together.

Sunday Services.

11 a.m.—Duty and Destiny.

3.00 p.m.—Bible Study.

7 p.m.—The Seventh Day or the First.

Mrs. Lock will sing at the evening service. Music by the orchestra.

Everybody welcome. "Come thou with us and we will do thee good."

ASSEMBLY HALL

(Over G.T.R. Office, George St.)

Christians gathered unto the Name of the Lord Jesus Christ.

Meetings on Lord's Day.

Breaking of Bread at 11 a.m.

Bible Class and Sunday School 3 p.m.

Gospel Meeting at 7 p.m.

All are cordially invited.

BETHANY TABERNACLE

Rev. E. E. Johnson, Pastor.

Residence, 633 Aylmer Street.

10.30 a.m.—Prayer Circle.

11 a.m.—Preaching.

3 p.m.—Sunday School.

7 p.m.—Preaching.

A cordial welcome to all.

Thursday, 8 p.m.—Prayer and Praise Service.

SALVATION ARMY TEMPLE

Adjutant and Mrs. McElhiney, officers in charge.

7 a.m.—Knee Drill.

10 a.m.—Bible study.

10.15 a.m.—Open air service, Patterson Street.

11 a.m.—Holiness Meeting.

2 p.m.—Sunday school and Bible class.

6.15 p.m.—Young people, corner Simcoe and Stewart; Songsters and Corps, corner Simcoe and George; Band in front of Oriental Hotel.

7 p.m.—Service in Temple.

SPRING BLOOD IS WATERY BLOOD

How to Get New Health and New Strength at This Season

Spring ailments are not imaginary. Even the most robust find the winter months most trying to their health. Confinement indoors, often in overheated and nearly always badly ventilated rooms — in the home, the office, the shop and the school—taxes the vitality of even the strongest. The blood becomes thin and watery and is clogged with impurities. Some people have headaches, and a feeling of languor. Others are low-spirited and nervous. Still others are troubled with disfiguring pimples and skin eruptions; while some get up in the morning feeling just as tired as when they went to bed. These are all spring symptoms that the blood is out of order and that a medicine is needed. Many people take purgative medicines in the spring. This is a serious mistake. You cannot cure yourself with a medicine that gallops through your system and leaves you weaker still. This is all that a purgative does. What you need to give you health and strength in the spring is a tonic medicine that will enrich the blood and soothe the jangled nerves. And the one always reliable tonic and blood builder is Dr. Williams' Pink Pills. These Pills not only banish spring weakness, but guard you against the more serious ailments that follow, such as anaemia, nervous debility, indigestion, rheumatism and other diseases due to bad blood. In proof of this, Mrs. D. E. Hughes, Hazenmore, Sask., says: "About a year ago I was badly run down, my nerves were all unstrung, and I could not go upstairs without stopping to rest. As I was a long way from a doctor I decided to take Dr. Williams' Pink Pills, and in the course of a few weeks I felt like a new person. As an all-round restorative I can heartily recommend this medicine."

If you are ailing this spring you canot afford, in your own interest, to overlook so valuable a medicine as Dr. Williams' Pink Pills. Sold by all medicine dealers or by mail at 50 cents a box or six boxes for $2.50 from The Dr. Williams' Medicine Co., Brockville, Ont.

LATEST NEWS PARAGRAPHED

Two automobile bandits entered the saloon of Joseph Balchuns, Chicago yesterday, and seriously wounded Balchuns when he refused to obey their orders to hold up his hands. They took $40.

Mrs. Theodore Roosevelt, who was operated upon at Roosevelt Hospital, New York, is resting comfortably. It was stated at the hospital that the former mistress of the White House "is doing very well."

After searching several days for $100 in one-dollar bills which had disappeared from his safe, Louis Newman, of Bayonne, N.Y., discovered that his pet cat had made a bed in the cellar with the money for her litter of five kittens.

GRAY HAIR

Dr. Tremain's Natural Hair Restorative used as directed is guaranteed to restore gray hair to natural color or money refunded. Positively not a dye, and non-injurious. On sale at **McDermid & Jury's Drug Store, Peterboro.** Price $1.00 (postpaid). Write **Tremain Supply Co., Dept. P.R., Toronto.**

WHOLE FAMILY USES THEM

"Fruit-a-tives" Keeps Young And Old In Splendid Health

J. W. HAMMOND Esq.

SCOTLAND, ONT., Aug. 25th. 1913

"Fruit-a-tives" are the only pill manufactured, to my way of thinking. They work completely, no griping whatever, and one is plenty for any ordinary person at a dose. My wife was a martyr to Constipation. We tried everything on the calendar without satisfaction, and spent large sums of money until we happened on "Fruit-a-tives". I cannot say too much in their favor.

We have used them in the family for about two years and we would not use anything else as long as we can get "Fruit-a-tives".

Their action is mild, and no distress at all. I have recommended them to many other people, and our whole family uses them".

J. W. HAMMOND.

Those who have been cured by "Fruit-a-tives" are proud and happy to tell a sick or ailing friend about these wonderful tablets made from fruit juices.

50c. a box, 6 for $2.50, trial size 25c. At all dealers or sent on receipt of price by Fruit-a-tives Limited, Ottawa.

LOCAL MARKET

Potatoes, per bag	$ .55	$ .60
Apples, per peck	.20	.30
Onions, per peck	.30	.35
Parsnips, per bag		.75
Turnips, per bag	.35	.40
Carrots, per bag	.50	.60
Parsley, per bunch	.5	.5
Cabbage, per head	.5	.10
Celery, per bunch	.10	.10
Dairy and Poultry.		
Turkeys, each	$3.00	$3.50
Ducks, each	none offered	
Chickens, each	.65	1.25
Butter, per lb.	.35	.38
Eggs, per dozen, fresh	.18	.19
Live Stock.		
Cattle, exporters	$6.90	$7.35
Choice butchers, steers and heifers	5.00	5.50
Light Heifers and Cows	4.50	5.00
Feeders	5.00	6.00
Stockers	3.75	4.50
Beef, dressed, 100 lbs.	9.00	13.00
Hogs, select, 160-300	6.50	7.90
Hogs, dressed, 100 lbs.	8.00	10.11½
Fats and heavies	8.00	9.00
Lights	7.75	7.75
Sows	5.00	5.50
Stags	3.50	4.00
Sheep	3.50	5.00
Lambs	5.75	7.00
Grain, Hay, Straw.		
Hay, ton	$20.00	$22.00
Peas, small	1.75	2.00
Peas, blue	1.50	2.00
Corn, bushel	.85	.90
Barley, bushel	.70	.75
Fall wheat, bushel	1.35	1.40
Wheat, bushel	1.35	1.40
Wool and Hide.		
Wool, washed	25c	26c
Wool, unwashed	19c	20c
Veal Calf Skins	13c	14c
Beef Hides, per lb.	12c	12½
Deacons	75c	85c
Sheep Skins	75c	$1.20
Tallow, rough	2c	2c
Tallow, rendered	5c	6c

Latest Quotations in Grain, Dairy Products, Live Stock, Etc.

CHICAGO, April 17.—Wheat rose at one time today nearly 5c a bushel. The jump was accompanied by assertions that foreigners were buying new crop deliveries and were also purchasing new crop flour on account of belief that the war influence would extend into the 1915 harvest. Unusually heavy profit-taking, tho, led to a reaction, the market closing unsettled 1-8c off to 3 1-8c up compared with last night. Corn gained 1 3-8c to 1 5-8c net and oats 5-8c to 1 3-8c. In provisions the outcome varied from 5c decline to 15c advance.

Higher prices for corn were based largely on bullish crop reports from Argentine, and on the first big lake shipments of the year. Besides, there were cash sales here of 350,000 bushels, including a round lot to exporters.

Oats went up in trade with other cereals. Clearances of more than 1,000,000 bushels at the seaboard helped to sustain the advance.

TORONTO GRAIN MARKET.

Wheat, fall, bushel	$1 40 to	$....
Goose wheat, bushel	1 30	1 35
Buckwheat, bushel	0 85	....
Barley, bushel	0 83	0 84
Peas, bushel	1 25	1 35
Oats, bushel	0 64	0 65
Rye, bushel	1 15	....

TORONTO DAIRY MARKET.

Butter, creamery, lb. sq.	0 35	0 37
Butter, creamery, solids	0 33	0 35
Cheese, new, large	0 18½	....
Cheese, twins	0 19¼	0 18½
Eggs, new-laid	0 21	....
Honey, new, lb.	0 12	....

WINNIPEG GRAIN MARKET.

WINNIPEG, April 16. — Winnipeg wheat futures opened ½c lower to ½c up, oats ⅜c to ½c higher and flax ½c to 1⅛c higher. Some new short sales were put thru yesterday afternoon and the inquiry was fairly active today, altho the new business was reported. The cash demand was good for certain grades. Inspections 207 cars, as against 352 last year and in sight today 150 cars. At the close prices eased off considerably.

Winnipeg wheat futures closed ⅞c to 1⅛c advance. Cash closed 1⅛c to 1⅛c higher for contract grades. Oats closed ⅝c to ¾c up.

MONTREAL GRAIN MARKET.

MONTREAL, April 16.—The export trade in grain today was dull, there being little or no demand from foreign buyers for Manitoba spring wheat. The local market for oats continues strong, and prices have scored a further advance of ½c to 1c per bushel, in sympathy with the higher prices ruling in the Winnipeg option market. The trade in all lines of coarse grains continues quiet. There is a good enquiry from foreign buyers for spring wheat flour, and further sales were made for May-June shipment. The tone of the market is strong at the advance in prices of 20c per barrel. Millfeed is quiet and steady. Demand for butter is fairly good, and the undertone to the market is strong at the recent advance. Cheese is firm, and the demand for eggs continues good.

MINNEAPOLIS GRAIN MARKET.

MINNEAPOLIS, April 16.—Wheat—No. 1 hard $1.61; No. 1 northern $1.56½ to $1.60½; No. 2 do., $1.52 to $1.57½; May, $1.55.

Corn—No. 3 yellow, 71c to 71½c.

Oats—No. 3 white, 54¾c to 55¼c.

Flour and bran unchanged.

DULUTH GRAIN MARKET.

DULUTH, April 16.—Wheat—No. 1 hard, $1.60⅝; No. 1 northern, $1.59⅝; No. 2 do., $1.52⅝ to $1.55⅝; May, $1.58⅝.

Shell Factory is Bombarded

PARIS, April 17.—Successful operations were conducted by French aviators yesterday, in which they bombarded a German shell factory, blew up a German powder magazine, hit the central electrical station which supplies Metz city and forts with light and power, and gave chase to three German aviators, who were forced to land. The official report follows:

"Our aviators were very active. Ten bombs were thrown on the workshops of the railway station of Leopoldshohe, which were being used for the manufacture of shells. Ten bombs were dropped on the powder magazine at Rottweil. Six struck the mark, and a huge red flames shot up, surrounded by dark smoke. The aeroplanes were struck by shell splinters, but returned safe and sound.

"Forty bombs, most of which struck their mark, were dropped on the central electric station at Maizieres Les Metz, about ten miles north of Metz. This station supplies the town and fort of Metz with power and light. Much smoke rose from the central building. On their return, our aviators encountered three aviators, to whom they gave chase, forcing them to land. Our squadron suffered no mishaps, although subjected to a violent cannonade from the Metz forts.

On Tuesday night the dam at Jackson's Mills, in the village of Millburn, was blown up by dynamite. This is the third time this has occurred in two years. There is no clue to the perpetrators.

CATTLE MARKETS

EAST BUFFALO LIVE STOCK.

EAST BUFFALO, N.Y., April 16.—Cattle—Receipts, 125; firm.

Veals—Receipts, 1400; active, $4.30 to $9.75.

Hogs—Receipts, 5000; active; heavy, $7.90 to $7.95; mixed, yorkers and pigs, $8 to $8.05; roughs, $6.60 to $6.85; stags, $5 to $6.

Sheep and lambs—Receipts, 2400; active and steady; lambs, $6 to $9.85; yearlings, $5.50 to $8.25; wethers, $7 to $7.25; ewes, $3 to $6.75; sheep, mixed, $6.75 to $7.

CHICAGO LIVE STOCK.

CHICAGO, April 16.—Cattle—Receipts, 600; market firm. Beeves, $6.20 to $8.55; western steers, $5.65 to $7.50; cows and heifers, $2.50 to $8.10; calves, $5.75 to $8.25.

Hogs—Receipts, 11,000; market strong; light, $7.20 to $7.60; mixed, $7.15 to $7.60; heavy, $6.85 to $7.45; rough, $6.85 to $7.05; pigs, $6 to $7; bulk of sales, $7.25 to $7.45.

Sheep and Lambs—Receipts, 8000; market strong; native, $7.60 to $8.65; lambs, native, $8.25 to $10.65.

The Army of Constipation

Is Growing Smaller Every Day.

CARTER'S LITTLE LIVER PILLS are responsible—they not only give relief—they permanently cure Constipation. Millions use them for Biliousness, Indigestion, Sick Headache, Sallow Skin.

Small Pill, Small Dose, Small Price.

Genuine must bear Signature Brent Good

Be Fair to Your Watch

Try to run your car or your sewing machine for several months without oil, and see how long before they will screech forth protests against your neglect.

Yet it is, perhaps, years since your watch was cleaned or oiled. Though it cannot even speak in protest, it is slowly but nevertheless surely, wearing itself out. A few drops of oil and a good cleaning will work wonders, as well as add years to its usefulness. Bring it in.

SCHNEIDER BROS.

367 George St.

Next to Turnbull's

MARRIAGE LICENSES ISSUED.

MRS. THOMSON TELLS WOMEN

How She Was Helped During Change of Life by Lydia E. Pinkham's Vegetable Compound.

Philadelphia, Pa.—"I am just 52 years of age and during Change of Life I suffered for six years terribly. I tried several doctors but none seemed to give me any relief. Every month the pains were intense in both sides, and made me so weak that I had to go to bed. At last a friend recommended Lydia E. Pinkham's Vegetable Compound to me and I tried it at once and found much relief. After that I had no pains at all and could do my housework and shopping the same as always. For years I have praised Lydia E. Pinkham's Vegetable Compound for what it has done for me, and shall always recommend it as a woman's friend. You are at liberty to use my letter in any way."—Mrs. THOMSON, 549 W. Russell St., Philadelphia, Pa.

Change of Life is one of the most critical periods of a woman's existence. Women everywhere should remember that there is no other remedy known to carry women so successfully through this trying period as Lydia E. Pinkham's Vegetable Compound.

If you want special advice write to Lydia E. Pinkham Medicine Co. (confidential), Lynn, Mass. Your letter will be opened, read and answered by a woman and held in strict confidence.

Don't Worry Yourself

about cleaning and pressing that Dress of yours. It will take you a long time, that you will find tedious and trying. You might spoil some dainty part of it with an over-heated iron or use the wrong cleanser. Let us do the work and relieve you of the worry and responsibility. That is our business and we understand it thoroughly and perfectly. We will do it quicker and better than you could, and the cost would not pay for the care and worry you would have.

Parker's Dye Works

R. M. BEACH, Prop.

177 Charlotte St. Phone 250

Deep Rock Lithia

King of Table Waters

Wholesale Distributing Agents—

D. KNOX SODA WATER Co

MANUFACTURERS

GINGER ALE LEMON SOUR CIDER VINEGAR

PHONES Res. 61 Works 232 — 384 QUEEN ST.

Lackawana COAL

THE BEST

TERMS: NET CASH.

Trucking Orders Promptly Attended To

Peterboro Fuel & Transfer Co.

Phones 270-261-362

Burn Hicks'

GRAVITY SCREENED.

Scranton Coal

First-class Mixed Wood and Tamarac

Robert Hicks

Office & Yards—Murray St. cor. Bethune St. Phones 46 & 48. Office and Yards—Charlotte St. cor. Bethune St. Phone 947.

COAL

When you hear some people talk, you get the impression that business has gone to smash and that everybody is going broke. WEIR & McCARTHY have worked full time and sold more coal than ever before, which shows that good coal is still in demand and that some people are doing business.

So cheer up.

WEIR & McCARTHY

Telephone 96.

Burn Scranton COAL

CEMENT and SEWER PIPE

sold by

H. B. Taylor & Son

Aylmer and Wolfe Sts.

Both Phones, 209.

LEHIGH VALLEY COAL

The Coal That Satisfies

All sizes kept constantly on hand.

—also—

CANADA CEMENT

in any quantity

HARD & SOFT WOOD

Always in Stock

CUT AND SPLIT IF DESIRED

J. E. A. Fitzgerald

254 Brock Street

PHONE 111.

COAL

Best Quality Lehigh Coal properly screened.

Spring Cash Prices—

Stove - $7.00

Chestnut 7.25

Pea - - 6.00

Remember, all orders of one ton and over weighed on Market Scales.

R. W. Davidson

171 Antrim St. Phone 1269

LUMBER

Builders' Materials of all kinds—Shingles, Scantlings, Joist and Rig Stuff, Mouldings, Casings, Base and all kinds of finish, Boxes and Box Shooks, Slabs and Mill-Wood.

Alf. McDonald Estate

Point St. Charles Mills

Are You a Candidate in Review's Great International Tour Contest

First List of Candidates is Printed To-day --- If You Are Not in it Hustle and Join the Race --- Plenty of Opportunity to Get in on The Review Tour to the Coast

TRIPLE VOTES FOR TWO WEEKS

The Largest and Best Vote Offer of the Contest Commences To-day — Candidates Will be Given Three Times as Many Votes on All Subscriptions During the Next Two Weeks — Vote Standing Will Appear on Monday

Today the first list of names of candidates is printed, on another page. Some of the districts show few entrants, and afford good opportunity to aspirants to enroll while the contest is still in its early stages.

The opportunity to enter The Review Transcontinental and Panama-Pacific Exposition Tour Contest is NOW, and the hesitating ones should not forget to get their applications in so that a tour representative may call upon them and start them in the race from the scratch. This will give them an opportunity to interest others in their behalf before the field is covered, and their friends have promised their support elsewhere. Do not be discouraged by any stories you may hear as to the great amount of votes So-and-So has already accumulated, for stories intended to discourage are already afloat, and we happen to know that there are scores of subscriptions awaiting a claimant, and a-plenty, to win a tour.

Lest You Forget.

CANDIDATES MAY SECURE SUBSCRIPTIONS IN ANY SECTION OR TERRITORY, AND ARE NOT CONFINED TO THEIR OWN DISTRICT. If, for instance, you have a friend in South Africa or Van Dieman's Land, votes will be allowed upon this subscription should you secure it. But candidates must reside in the district from which they enter.

There are no conditions that do not apply to all alike. It is a fair field, where the ambitious candidates have an equal chance of winning.

"Triple Vote Offer."

Commencing today, candidates will secure triple votes on all subscriptions turned in by them or for them. This great offer will continue for two weeks—closing Saturday, May 1st at 8 p.m. This will positively be the best vote offer of the entire contest. Never at any time will more votes be given so NOW is the time for contestants to do their big work. Three times as many votes will be given during the next week as at the latter part of the contest so do not let a single opportunity to get votes go by. The time is not long and you should secure subscriptions from all who have promised you support, while this splendid offer is in effect.

Report Often.

Candidates are urged to turn in their subscriptions as often as possible. New subscribers will be anxious to secure their paper and there is nothing to gain by holding back the subscriptions.

Easy to Secure Votes.

Candidates who are already working, tell the contest manager that when they explain the object they have in view in securing subscriptions for The Review, their story is received with courteous interest by people to whom they are almost total strangers, and when the project is fully explained, they invariably are rewarded by being given a subscription, generally with a word of cheerful encouragement, to The Review, which has made possible the combination of efforts that will bring so much pleasure and be of such educational benefit to the winners.

Monday will mark the first publication of the votes of candidates. New names will be added to the list as applications may be received any time during the contest.

Votes received up to 8 p.m. today will be published Monday.

The Candidates.

The following is the list of young ladies who have joined the Review's great competition. Subscribers should pick their favorites now and send in their votes.

District No. 1.

All that territory inside the city limits east of Aylmer street.

	Votes
Miss Olive M. Yelland	5000
Miss Irene Booth	5000
Miss Maude Bogue	5000
Miss Teresa O'Donnell	5000
Miss Mary Moran	5000
Miss Eva Clancey	5000
Miss Ella Outram	5000
Miss Georgia Long	5000

District No. 2.

All that territory inside the city limits west of Aylmer street.

	Votes
Miss Mabel Young	5000
Miss Marion Gorman	5000
Miss Mildred Ward	5000
Mrs. (Adjt.) McElhiney	5000
Miss Olga Johnston	5000

District No. 3.

All of the West Riding of the County of Peterborough, including Lakefield.

	Votes
Miss Olga Johnston, Brownton	5000
Miss Mildred Newton, Cavan	5000
Miss Ettie Harrington, Ennismore	5000
Miss Pearl Jopling, Bridgenorth	5000

District No. 4.

All of the East Riding of the County of Peterborough, not including Lakefield.

	Votes
Mrs. Walter H. Kidd, Indian River	5000

MAGISTRATE JELL DEAD.

ST. THOMAS, Ont., April 17. — Horace F. Jell, police magistrate, died last night in his 53rd year, after an illness of several weeks with anginapectoris. He was born at Delaware, Middlesex County, and practiced law at Rodney for many years, coming here sixteen years ago.

NEILSEN CHALIAPINE DE PACHMANN SEMBRICH MARTIN McCORMACK GLUCK CALVE ELMAN YSAYE HOMER MARCHESI BISPHAM DAMROSCH BUTT SLEZAK BACHAUS PARLOW

Put Yourself Among These Great Artists

THEY include the world's most renowned violinists and pianists. The "Great Divide" between them and you is technique. They know how.

Their technique is in their fingers and is the reward of gruelling practice hour after hour, every day for years. You cannot follow them there.

Music is technique plus soul. Provide yourself with the ability to finger and your own musical soul would range you among the greatest.

Each man's soul is his own, and if there is music in you the

New Scale Williams Player Piano

With the "Meister-Touch," most human of all,

will provide you with the medium for the complete expression of your love of melody.

Learn to-day what unmeasured pleasures this instrument will give you. Try it yourself—on the thing you love best in all the world of music.

You will be welcome at our Warerooms 4E

THE J. M. GREENE MUSIC CO. LIMITED Representatives. PETERBOROUGH.

THE WILLIAMS PIANO CO. Makers. OSHAWA.

BRUTALITY OF GERMANS TO PRISONERS

Canadian Brought Dying Austrian out of Germany

HELD AT LEIPZIG

(Kingston Standard.)

Allowed to leave Germany for the purpose of bringing a dying Australian, 19 years of age, out of that country to London, Eng., Elmer B. Luck, who was a British prisoner of war, arrived in the city this morning and told The Standard his story, emphasizing the brutality of the Germans to British war prisoners. He had been confined to Leipzig since last September because of his being a British subject.

In an interview at the Grand Trunk station with a representative of The Standard, Mr. Luck, who left at noon for Belleville, stated that he had been in Germany for three years. He is a graduate of Toronto University, and after leaving there went to Edmonton, Alta., where he was master of modern languages in the Edmonton High School. Three years ago he left for Leipzig, Germany, with his wife and two little girls, who accompanied him back to Canada, and who were with him at the station, one five and the other seven years old. At Leipzig he was taking a course in philosophy at one of the leading German colleges, but shortly after war broke out he was interned as an alien in the common jail. Through the influence of friends and a bribe to one of the officials, he was released for a short time but when the order to arrest all Colonials was published, he was again taken in charge by the military authorities and imprisoned.

Australian Brutally Treated.

The Australian, with whom he left the country, was also imprisoned and thrown into a common jail in the same cell as a German criminal, who was dying with tuberculosis. The former was at that time quite healthy but soon after [illegible] isy. When he applied to the doctors for treatment they refused to pay any attention to him, but in a short time, due to his intermingling with the German, who had consumption, he also contracted the same disease and was dying slowly in his cell. He asked to be released to die in his own country and after some time his wish was granted, and he was released from the prison at the end of January.

Traded for German Officials.

Mr. Luck's influence enabled him to get in touch with the authorities and he was later allowed to accompany the Australian to London, England. The two were exchanged with the German government for two German consular officers and on March 28th left Leipzig for Rotterdam, Holland. From there they sailed to London on the S.S. "Ryndham" of the Holland-American line. The Australion was sent to a London hospital, where he will die without doubt as he is in the last stages of consumption. Mr. Luck returned to New York, where he arrived yesterday morning, coming to the city on the Cape boat today.

5,000 British War Prisoners.

At Ruhleben, Germany, Mr. Luck states that 5,000 British prisoners are being held in a concentration camp and the stories told by them of the treatment they received at the hands of the Germans are almost beyond belief. They are used most brutally, he said, and apart from this they are almost starved by their captors. All are civilians, and have suffered beyond belief.

Doctors and Nurses Inhuman.

Not only the German doctors refuse to give treatment to British prisoners, but the nurses also refuse to care for them, he said.

Mr. Luck's two little girls also received brutal treatment from the teachers and other pupils at the Leipzig school where they were going to and he had to take them out of the school. The teachers, he said, always made it a point to let the other pupils know that the little girls' father was British and as a result they were badly treated by all with whom he came in contact. Shortly before the war broke out, Mr. Luck had the misfortune to lose his wife, through death, and the girls were left solely in his care.

War Bread is Awful.

Speaking of the conditions in Germany, he stated that the people were not getting enough to eat and said that one of the things he appreciated most after leaving the country, was a piece of white bread. In Germany, they have nothing but war bread, which is a disgusting thing to eat. All citizens must procure bread tickets, allowing them four ounces of this bread a day, from the municipality.

A Pitiful Story.

"It is pitiful," said Mr. Luck, "to see the class of recruits which they are taking now. Some are old men while the others are mere boys of fourteen years. At the beginning of the war they marched out of the cities in fine humour, singing and having a good time. Now they have a serious and resigned look on their faces and feel that they are going to certain death."

Germans Always Win.

Speaking of how the war is pro

(Continued on page 5.)

This Name Plate on Your Car is YOUR Protection and Guarantee of Our Responsibility.

McLAUGHLIN

Responsibility

The most important point in selecting an automobile is to know the reputation of the Company—"Who is Behind It?"

New makes of automobiles come and go year after year.

Do not buy an "orphan" car, for which you may have difficulty in securing repair parts and service, after purchasing.

The question of service should be considered carefully.

Buy from a well-established company.

The McLaughlin Carriage Co., Limited, of Oshawa, is one of the oldest vehicle industries in Canada—built upon Canadian capital—in business for over forty-five years building high-grade carriages, and in the eighth year of automobile manufacturing.

This company has such an extensive organization that an owner can secure dependable service at any of the twelve branches conveniently located throughout Canada.

Every McLaughlin-Buick has the famous VALVE-IN-HEAD MOTOR, that is guaranteed to produce and deliver more power than any other motor of equal size of any make, and on a lower consumption of gasoline.

Six models ranging from $1,150.00 for a Runabout to $2,250.00 for the famous McLaughlin "Six."

A Whole Trainload of McLaughlin Vehicles

On January 30th, 1915, we shipped from our factory a trainload consisting of 45 carloads of vehicles, to Winnipeg and points West.

This is the largest single shipment ever made from a Canadian Vehicle factory.

Literature gladly sent on request.

McLaughlin Carriage Co., Limited

Head Office and Factory - - Oshawa, Ontario

Branches:

St. John, N.B.; Montreal, Que.; Belleville, Ont.; Toronto, Ont.; Hamilton, Ont.; London, Ont.; Winnipeg, Man.; Regina, Sask.; Saskatoon, Sask.; Calgary, Alta.; Edmonton, Alta.; Vancouver, B.C.

Peterborough Automobile Agent
C. R. BANKS

1550

Spring Hardware

for the Garden

Your Lawn Will Soon Need ATTENTION

We are stocked with the best lines of Garden and Lawn requirements.

Drop in and see our stock of Tinware, Gas and Coal Oil Stoves.

A Word about your Furnace

Get your furnace cleaned now. Do not allow it to be overlooked. Phone us and we will send a competent mechanic and have it in good condition for use when required.

A. E. MICKS

212 Hunter-st. Phone 423

Stand 60 Years of Experience and Progress

THIRTEEN years before Confederation John Redpath turned out "Ye Olde Sugar Loafe"—the first sugar refined in Canada.

In 1880, thirty-five years ago, the Redpath Refinery brought out Canada's first Granulated Sugar, known ever since as the best.

Again in 1913, the Redpath Refinery introduced the third great improvement in Canada's sugar supply—the Redpath 2 and 5-lb. Cartons.

DURING all these years of leadership, the Redpath aim has been QUALITY—the quality on which the national preference for Redpath Sugar now rests so solidly.

Such quality is the result, not of modern machinery alone, but of experience, modern methods, and a fixed determination to produce nothing unworthy of the name Redpath—to maintain in every pound of our product the reputation of "Canada's Standard Sugar". 120

Get Redpath Sugar in Original Packages Then You Are Sure of Genuine Redpath

2-lb. and 5-lb. Cartons and 10, 20, 50 and 100-lb. Cloth Bags.

Canada Sugar Refining Co. Limited, Montreal.

Turks Receive Decisive Blow

LONDON, April 17.—The British India troops have inflicted another defeat on the Turks in the vicinity of Shaiba, Mesopotamia, although at a considerable loss to themselves, their casualties being about 700. This announcement was made by the India Office in an official report issued last night.

The report says that after clearing the Turks out of their positions north and west of Shaiba last Tuesday, the British on Wednesday continued their offensive in the direction of Zobeir, four miles south of Shaiba fort. The Turks were driven out of the advanced position, and the British attack was then directed against their main line near the Birjisiyeh wood.

"Here," says the report, "the enemy, whose strength is estimated at at least 15,000 men, including six regular battalions, with six guns, had occupied a series of well-concealed trenches, from which they were able to direct a heavy rifle and machine gun fire on our advancing troops.

"Nevertheless, our attack drove the enemy out of his trenches at the point of the bayonet, and the whole line of his position was finally captured, though not without heavy loss to our side."

The casualties are believed to amount to about 700 men of all ranks. On the other hand, the Turks were so severely handled that they retired to Nakhailah, 19 miles northwest of Zobeir.

Hon. Frank Oliver Issues Defence

OTTAWA, April 17. — Hon. Frank Oliver has issued a reply to charges made against him in the House of Commons by Hon. Dr. Roche on Thursday. The charges were that he had retained coal royalties which should have been paid into the treasury, and that Indian lands bought by a man named Falerne were jockeyed into his own possession. Mr. Oliver states that it was not until he ceased to be Minister that he discovered that he did not have the mineral rights or land which he had acquired in 1890. He then got the rights, and Hon. Dr. Roche granted him an extension of time for the settlement of the royalties.

Of the Indian lands bought by Falerne in 1900 and sold to J. J. Anderson, son-in-law of Mr. Oliver, in 1910, and sold by Anderson to Mr. Oliver in 1914, the ex-Minister of the Interior says he bought the land from Anderson three years after he ceased to be a Minister, and he declares that in neither of these transactions did he do anything improper, there was no intention to defraud, and the Government lost nothing.

FOUR STEAMERS SUNK.

Petragrad, April 17.—The following Russian naval success on the Black Sea was reported last night:

"Thursday in the Black Sea our destroyers sank off the Anatolia coast four steamers, two of which were laden with coal, and two sailing vessels, and also exchanged shots with the Sunguldaik (Asia Minor) batteries."

Austro-German Counter Attacks Are Defeated

LONDON, April 17.—The fight in the Uszok Pass is still undecided. Conflicting reports from the eastern arena seem to point to a slowing down of the Russian advance into Hungary. Whether this is due to the bad condition of the roads, hinted at in the Petrograd official report, or to the heavy reinforcements which the railways have enabled the Germans to concentrate on the southern slopes of the Carpathians, is not yet clear. The most important news is the Russian report of the repulse of the Austro-German counter-thrusts east and west of the Uszok Pass. The fighting in the valley of the Stryj was particularly fierce and protracted, ending in the repulse of German picked troops.

Official reports from Paris last night record the renewed activity of the Germans at the position of Les Eparges, wrested from them a week ago by the French army, and desperate attacks to recover the spur of Notre Dame de Lorette, captured on Thursday by French forces operating north of Arras. On the latter position three determined attacks, each preceded by a heavy artillery fire, were made, but the French gunners had the range and stopped these advances at the outset.

Three German batteries were silenced and an ammunition depot was blown up by a well-directed shell in the Montmarie wood.

The attack on Les Eparges, which was launched under cover of darkness, was defeated.

The French official report yesterday afternoon mentions that "some enemy destroyers" took part in artillery fighting near Nieuport and Ostend on Thursday, but were quickly silenced."

Continuing their process of dislodging the Austrians from a 75 to 100-mile section of the Carpathian mountains, it is reported, Russian troops noiselessly approached the barbed wire entanglements of the Austrians between Telepotch and Zuella villages, broke through, and in a brief engagement with the bayonet, captured two heights and a great number of prisoners. The enemy delivered a counter-attack with the 121st Reserve Regiment, and the fighting at this point has not ended.

On other sections of the Carpathian front the Russians stood on the defensive, the spring thaw having put the roads in bad shape. The rivers have swollen and in some places have overflowed their banks.

The Germans and Austrians still persist in making local attempts to create dints in the Russian lines. Towards Rostoki attempts are reported of attacks against the heights occupied by the Russians near the village of Crosspatch. Here the Rusisans held their ground well.

Fighting is desultory on other portions of the Russian front.

A Geneva despatch says The Tribune publishes a report from Ungvar, in northeastern Hungary, stating that a great battle has been fought between the Stryj and the valley of the Ondava. A German army composed of picked men attacked the Russians marching on Bereg. After thirty-two hours of severe fighting the Russians succeeded in repulsing the Germans and capturing a quantity of arms and ammunition.

Another despatch received here from Vienna says sixty-five Austrian officers have been disciplined for negligence which resulted in the annihilation of a division of reserves near Bereg and the Austrian defeat in the Sarao region.

An unofficial despatch from Petrograd states:

Military experts of the Russian press are divided in opinion regarding the true meaning of the present operations. The official military organ, The Russky Invalid, for over a month past has been presenting its readers with the idea that, as the Carpathian operations develop, and when Hungary has been invaded, the Russians will drive forward in irresistible force upon the direct road to Berlin from Warsaw.

The Novoe Vremya expert scouts this idea resolutely and points out that the Grand Duke's strategy has had one consistent aim from the outset of the war; namely, to reach Berlin by way of Vienna. This expert shows that the combined enemy forces now arrayed against Russia from the Baltic to the frontiers of Roumania are under two and a half million men.

Referring to the reinforcement of Austro-Hungarian defences by German troops from the western front, a Russian military expert says Germany is preparing a general attack along the whole strategic front, where men are fewer, and an endeavor is to be made, by means of guns, to supply their place. The whole seven or eight hundred miles, says this expert, will shortly be aflame from end to end.

Sultan of Turkey Would Abdicate

PARIS, April 17. — The Dedeaghatch, Bulgaria, correspondent of The Temps sends the following despatch regarding a Turkish Imperial Council held in Constantinople:

"An Imperial Council, over which the Sultan presided, was held at Constantinople. The possibility of the transfer of the capital was discussed.

"Crown Prince Yussef Izzeddin severely criticized the policy of Enver Pasha and the Young Turks and their actions shortly before the war. The Sultan was greatly dejected. He said he owed to the Young Turks and their revolution his accession to the throne and would rather not have reigned than see the country go to ruin.

"The Sultan declared that he had decided to abdicate in case a transfer of the capital became necessary, in fact preferred now to be relieved of power, and would be happy if Prince Yussef Izzeddin could succeed him immediately.

"Other members of the dynasty expressed the opinion that the present was unfavorable for a change, as the accession of the prince who was hostile to the policy of Enver Pasha could provoke grave interior complications."

NOT FOR SCOTLAND.

LONDON, April 17.—There is a boom in whiskey purchases, people fearing prohibition are laying in stares.

The Evening News claims to have authority for stating that the Government's scheme concerns England and Wales only, and that an expert estimate of the amount which would be expended for the expropriation by the state of the liquor industry places the figure around £300,000,000.

BRUTALITY OF

(Contined from Page 4.

gressing, as viewed by the citizens there, he said that the only news they receive of the war is through official channels, and the army is ever supposed to be victorious. They receive news of losses on the seas, but there are always lies told of the British losses on the water.

The Germans have an idea that all British shipping is at a standstill, but outside of Dover some distance Mr. Luck said he counted 57 British merchant ships.

The people have the utmost confidence in the Kaiser. They feel yet that they are sure to have certain victory, but have not the slighest idea of how it is going to be attained. He said that while eating in several of the restaurants, he picked up plenty of useful information of the movements of the German army, but did not know where he could send it to benefit the allies, not knowing any of the British diplomats in Leipzig.

Caught Six Germans.

When the Ryndham passed the straits of Dover six British torpedo boats stopped the ship and made a thorough search. They found six Germans on board, whom they took prisoners.

Holland to Join War.

The feeling in Holland is very sympathetic to Britain and it is understood on all sides that they will enter the war about the end of April or thereabout.

Canadians Badly Treated.

Referring again to the manner in which British prisoners are treated, he said that one of the leading citizens of Canmore, Alta., whom he knew very well, had been brutally used by the Germans. He also was in Leipzig and when arrested was thrown into a cell along with three dirty-looking negroes, despite his protests. Mr. Flint was manager of a mine in Canmore, but is still a war prisoner in Leipzig.

Mr. Luck was the first Canadian to be allowed to leave Germany. He left on the noon train for Belleville where he will spend a short time with relatives.

INDIANS GIVE DISPLAY.

Mimic Warfare Is Enacted Behind Lines In France.

NORTHERN FRANCE, April 17.—(Via London.)—On an elevated plateau of northern France there was enacted yesterday one of the strangest scenes ever witnessed by French people. The actors were Indian cavalry brought hither from their native land, with their horses and equipment for use in the British army at the time when the expected drive makes expedient their entrance into hostilities.

As yet denied an actual battle in the line, the Indian cavalry foregathered for a demonstration of its horsemanship and its prowess with lance, rifle and sword. The first feat was a mimic charge, in which hundreds of dusky horsemen swept across the plain into lines of imaginary Germans, slashing right and left with their sabres or piercing with slender lance straw-stuffed sacks which dotted the ground.

Their control of their horses were superb, and the spirit and agility which they displayed astonished the French onlookers. Formidable and terrifying was the yell of the Indians as they galloped across the field.

Friends Tell Friends

ZUTOO

Stops Headache

Five years ago ZUTOO was practically unknown in Canada.
To-day, thousands and thousands of men and women depend on these little harmless tablets for quick relief from Headaches.
Their fame has gone from friend to friend—from town to town—from coast to coast.
Wherever there are headaches, there should be ZUTOO Tablets—they cure in 20 minutes. 25c a box—at all dealers or by mail postpaid. B. N. Robinson & Co. Regd., Coaticook, Que.

MILITARY HONORS PAID TO THE LATE PETER CARRUTHERS

(Ottawa Free Press.)

The funeral of the late Bombardier Peter Carruthers, of the 20th Battery, Canadian Expeditionary Force, who died suddenly at Lethbridge, was held yesterday afternoon. The late soldier was buried with full military honors, and the cortege left his father's residence, 112 Pretoria avenue, and proceeded down Pretoria to Bank street, to McLeod to Wellington to Rideau, and Beechwood cemetery.

A large escort from the 7th artillery brigade, C. E. F., turned out. A gun carriage, brass and bugle bands, and firing squad accompanied the hearse, while the new brass band of the 38th played appropriate funeral music. Rev. W. A. McIlroy conducted the services at the house and at the grave.

The casket was draped with the Union Jack, and was borne on a gun carriage. The chief mourners came next, and then the soldiers. The artillery were in command of Lieut.-Col. Arnoldi, Major Hubbell, Capt. Cameron, Capt. Harty, Lieut. Honeywell and Lieut. Godwin.

The chief mounrers were: Messrs. John Carruthers, father; John P. Carruthers, of Ottawa, Capt. A. G. Carruthers, of the 39th Battalion, C. E. F. (Belleville), William Carruthers, Toronto, George M. Carruthers, of Prince George, B. C., and Hector K. Carruthers, of Ottawa, brothers; Miss Catherine Carruthers, of New York, Miss Margaret Carruthers, of Ottawa, Mrs. P. H. Aikens of Ottawa, Mrs. J. F. Brady of Ottawa, and Mrs. Carl Reynhold of Granum, Alberta, sister of the deceased.

Amelia Palma, who was convicted at Fort William of having murdered Wm. Lethinen, was sentenced to be hanged on June 30th. The murdered man's wife has been arrested and will be tried for complicity.

AN EXCELLENT REMEDY FOR LITTLE ONES

Mrs. Sidney Dalby, Audley, Ont., writes: "I have used Baby's Own Tablets for the past twelve months and have found them an excellent medicine for my little girl." Thousands of other mothers say the some thing—once a mother has used the Tablets she would use nothing else. They are pleasant to take; the result is sure, and above all they are guaranteed by a government analyst to be absolutely free from injurious drugs. The Tablets are sold by medicine dealers or by mail at 25 cents a box from The Dr. Williams' Medicine Co., Brockville, Ont.

FRASER CASE IN IT'S FINAL STAGE

Probate of Will Granted in Favor of Mrs. Fraser

Barrie, April 18. — The famous Michael Fraser will case reached its final stage when, all objections having been withdrawn by the McCormicks, probate was granted in favor of the wife. This litigation, which has been going on for over two years and must have cost in the neighborhood of $15,000, was ended through a settlement reached between the parties. Though the terms have not been made public, it is stated that the McCormicks are conceded between $15,000 and $20,000.

As soon as the Michael Fraser will was probated Mrs. Fraser fell heir to the big estate of Michael Fraser's brother John, who left everything to his brother Michael. This estate was originally placed at $48,000, but with three years' accrued interest and appreciation of values, is now worth well on to $60,000. Michael Fraser and John Irwin were the executors, but the latter, as surviving executor, could not have the estate wound up until such time as the courts decided who should get Michael Fraser's property.

This point having been disposed of by the settlement, John Irwin, executor of the John Fraser estate, appeared before Judge Vance to have his accounts passed. Mrs. Fraser also appeared in person. Mr. Finlayson acted for Irwin, and Mr. Grant for Mrs. Fraser. Argument was heard and judgment reserved on a number of disputed items.

Michael [illegible] was reported at $65,[illegible] made up as follows: Household effects, $500; mortgages, $15,632; cash in bank, $23,342.58; real estate, $30,000.

If $15,000 was eaten up by litigation, and a similar amount conceded to the McCormicks, it would still leave Mrs. Fraser in the neighborhood of $100,000.

AUSTRIA'S LATEST DENIAL.

VIENNA, April 17.—The official Fremdenblatt declares that all reports or an alleged intention on the part of Austria to conclude a separate peace with Russia are devoid of foundation.

LONDON, April 17. — J. Austen Chamberlain, M.P., for West Birmingham, has appealed to the Government to take the people more into its confidence and let them know a little more of what is happening. He says the secrecy of the Government is being carried to an extent that is detrimental to the country's best interests.

MY SYSTEM OF EYE EXAMINATION

Is that which has been recently adopted by the leading Eye Specialists of America.
A prominent Physician the other day remarked, "I wish to congratulate you upon the quality of the service you have given in every case which I have recommended to come to you."
We have every modern equipment for accurate Eye-Sight Testing and carry in stock all the latest mounts, in eyeglasses and spectacleware. We manufacture and grind "PEBLO" Quality Lenses exclusively. All work positively guaranteed.

A. A. FOWLER, Phm. B., Eyesight Specialist
Oph. D. Chicago. Ref. D.O. Toronto. Optical Parlor and Lens Grinding Plant
WITH **Nugent Drug Co., 386 George-st.**

The Fighting Food Of the Dominion

Our boys at war across the ocean are holding what they have—and well. Their active brains and sturdy bodies are largely due to proper nutrition.

The famous wheat and barley food

Grape-Nuts

Made in Canada—of Canadian Grain—by Canadian workers—is a superb food for Dominion fighters in war or business.

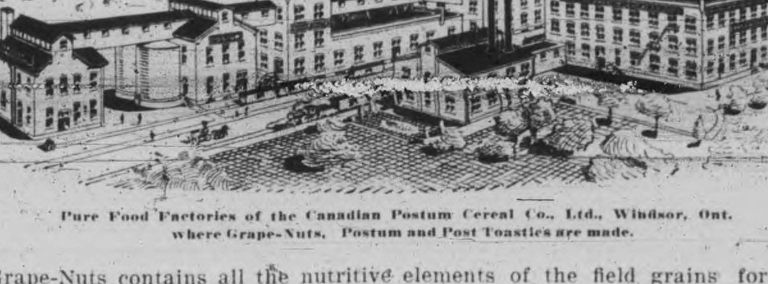

Pure Food Factories of the Canadian Postum Cereal Co., Ltd., Windsor, Ont. where Grape-Nuts, Postum and Post Toasties are made.

Grape-Nuts contains all the nutritive elements of the field grains for building keen minds, steady nerves and strong muscles.

Grape-Nuts food, so richly nourishing, is easily digestible—always of the same delicate nut-like flavour—fresh and crisp from the package—always ready-to-eat—just add cream or good milk.

A ten days' trial will show

"There's a Reason" for GRAPE-NUTS

MADE IN CANADA. —sold by Grocers everywhere.

Canadian Postum Cereal Co., Ltd., Windsor, Ont.

Life Insurance in a Crisis

Every time a great Crisis occurs **LIFE INSURANCE** has an opportunity to show what a giant of strength it is. Tremendous burdens are placed upon its shoulders, but it never shirks, never hesitates or groans.

When the Titanic took its awful plunge, carrying 1,500 human souls into the deep, thousands of widows and orphans were left throughout the world. **LIFE INSURANCE** accepted the burden without the quiver of a muscle, and spread its protection around the Globe.

When seven years ago the financial world was laboring under an attack of indigestion due to undigested securities, and people could not get even their own money out of the Savings Banks, **LIFE INSURANCE** furnished spot cash to its policy-holders upon application.

Today, when a gigantic struggle wages across the Seas, and it is difficult to get loans from banks or money lenders, they find the solution again in **LIFE INSURANCE**.

It is today saving thousands of men all over the world, not only embarrassment, but actual failure.

LIFE INSURANCE protects your wife and family.
" " will meet their needs when you are gone.
" " is always a resource.
" " contributes to your estate.
" " increases your savings.
" " increases the savings habit.

Money invested in **LIFE INSURANCE** is sure to come back to you or your family.

Your credit is made better by the amount of **LIFE INSURANCE** you carry.

The need of **LIFE INSURANCE** to every man with a family is as fixed as the daily need for bread, and that need is well met by a policy in

The Sun Life Assurance Company of Canada

W. H. HILL,
Manager Central Ontario

Corner Hunter & Water Sts. Peterborough, Ont.

Have You Seen Our Latest Match?

ASK FOR

"The Buffalo"

Look for the Buffalo on the Box

PATHMASTERS FENCEVIEWERS POUNDKEEPERS

Dummer township council has appointed the following list of pathmasters, poundkeepers and fenceviewers for the year 1915, to act in the capacity of such officers until replaced by a successor, viz.:

Pathmasters: Ed. Carlow, D. Milller, Art Edwards, Geo. Harding, Sam Bryson, Wilfred Quinlan, Robt. Patterson, Wm. Chamberlain, Jos. Metterson, Wm. Chamberlain, Jos. Metcalfe, W. D. Robson, Pat. Logan, Con. Quinlan, Geo. Clements, Richard Ferguson, Harry Patterson, Robt. McMaster, Robt. Hannon, Sam. Kavanagh, Harry Gardner, Paul Jenkins, Matthew Elliott, D. Barrie, Geo. Rogers, Sam. Thompson, Alex. Rose, Richard Peters, Geo. Gardner, Geo. Baker, Ed. Martin, D. Rose, Thomas Cuffe, Archie Patterson, Stephen Miles, Hugh Kelly, Jas. Golloher, A. R. Wigmore, John A. McMillan, Jas. Hanon, Jos. Tedford, Fred. Morgan, Bruce Douglas, Cephas Payne, Luther Payne, J. Batten, Henry Dewart, Stewart Clysdale, Peter Ferguson, Jr., Andy Sole, Jos. Emery, M. Lytle, Thos. Hubble, Robt. Morrow, John Jory, Geo. Lonsberry, Jas. McCracken, Allen L. Payne, Norman Payne, Thos. Miller, Henry McNaughton, Sam. Saltern, Henry Hamilton, Rich. Batten, Harman Payne, Geo. Armstrong, Jos. Matthews, Harry Bell, Alex. Darling, Jordan Crowe, J. H. Moore, Jos. Hamilton, Jas. M. Little, Alvin Drain, John Drain, Arthur Nixon, Jno. Lloyd, Geo. Salters, Jos. Grant, John L[illegible], Wm. Robb, Wm. Hamilton, Wm. Freeburn, John Rogers, Chas. Tighe.

Fenceviewers: John Tucker, Jos. Tedford, R. G. Moore, Geo. Peters, Michael Barr, Merd. Clysdale, John Burgess, Jas. Hannon, David Barrie, Arthur Edwards, James Hawthodne, Robt. Bullock, Jonh H. Moore, Jordan Crowe.

Poundkeepers: Edward Carlow, Albert Batten, John Gardner, Matt. Elliott, Nathan Bell, Lorne Lonsberry, W. H. Moore, Wm. Robb, Robert Morrow.

Sheep Valuator: Alexander Watts.

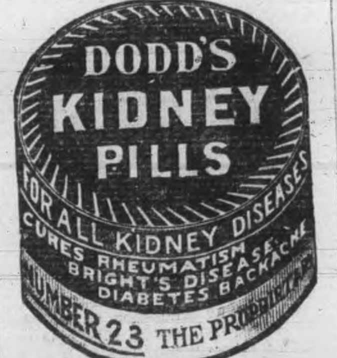

REPORT ON FIELD CROPS AND STOCK

The Agricultural Department Finds Fruits and Live Stock Wintered Well

The following is given out in the Ontario agricultural department as to the condition of crops and stock:

Fall Wheat.

Reports of correspondents in November described the new fall wheat as never more promising, there being a good growth and a much increased area.

Orchards and Small Fruits.

Fruit trees so far have not suffered much from the winter, especially where care has been given the orchards. A few complaints have been made of injury to peach buds in some localities in southwestern Ontario, but so far the peach orchards of the Niagara Peninsula have been practically unscathed from this cause.

Live Stock.

The wintering of live stock, owing to the light hay crop and the poor summer pastures of last year, depended largely upon ensilage, straw, roots and other roughage, of which, hapily, there was more than an average supply, as many farmers were chary in using grain owing to the high prices prevailing during the winter.

Horses.

As a class, horses came through in generally good shape, although a number of minor cases of distemper have been reported.

Cattle.

Cattle also have come through the winter in fair condition—healthy but somewhat thinner than might be desired, owing to the high price of grains and mill feeds. All ailments have been of local nature, no serious outbreak of disease being reported.

Sheep.

Sheep have wintered better than any other class of live stock. They are doing well, and lambs are coming strong. The dread of the dog, however, is very apparent in reports of correspondents, and it acts as a break on the sheep industry of the province.

Swine.

Hogs have been kept thinner than usual, but it said that they have suffered less from crippling than for several winters past. The high cost of grain has caused many animals to be turned off in a somewhat unfinished state. A few spring pigs have died, but no serious disease is at present affecting swine.

At Berlin Mr. Justice Middleton reserved judgment in the action of Mrs. Anna Linke vs. the Canadian Order of Foresters for the payment of $1000 insurance on her husband who disapeared seven years ago and is claimed to be dead.

"Never Again,"

Said the housewife, "will I waste money on cake soap when, by cutting up a bar of N.P. SOAP, I get more and better soap than by buying other kinds in cakes. One bar of N.P. SOAP at 15¢ contains more by weight than four or five 5¢ cakes of any other kind — It's Made in Canada too."

FARE $3.00 DAILY BETWEEN BUFFALO & CLEVELAND

The Great Ship "SEEANDBEE"

The largest and most costly steamer on any inland water of the world. Sleeping accommodations for 1500 passengers.

"CITY OF ERIE" — 3 Magnificent Steamers — "CITY OF BUFFALO"

BETWEEN

BUFFALO—Daily, May 1st to Dec. 1st—CLEVELAND

Leave Buffalo . . . 9:00 P. M. Leave Cleveland . . . 9:00 P. M.
Arrive Cleveland . . . 7:30 A. M. Arrive Buffalo . . . 7:30 A. M.
(Eastern Standard Time)

Connections at Cleveland for Cedar Point, Put-in-Bay, Toledo, Detroit and all points West and Southwest. Railroad tickets reading between Buffalo and Cleveland are good for transportation on our steamers. Ask your ticket agent for tickets via C. & B. Line.

Beautifully colored sectional puzzle chart, showing both exterior and interior of The Great Ship "SEEANDBEE" sent on receipt of five cents to cover postage and mailing. Also ask for our 24-page pictorial and descriptive booklet free.

THE CLEVELAND & BUFFALO TRANSIT CO., Cleveland, Ohio

At the Douros Fruit Store

NEW MAPLE SYRUP

New Beets	Celery
Carrots	Radish
Cabbage	Lettuce
Green Onions	Rhubarb
Tomatoes	Cucumbers
Green Peppers	Mushrooms

Oranges, Bananas, Pineapples, Tangarines, Grape Fruit and Apples.

Fresh Salmon Trout and Halibut.

THE DOUROS CO.

Phone 18-19. 376 GEORGE ST.

APPLES

PINEAPPLES GRAPES
BANANAS ORANGES
FRESH TOMATOES
LEMONS LETTUCE
RADISH GRAPE FRUIT
CELERY PARSLEY
ONIONS CABBAGE
CRANBERRIES

Canned goods of all kinds.

N. Minicolo

160 HUNTER STREET.
BOTH PHONES 337

Cook's Cotton Root Compound.

A safe, reliable regulating medicine. Sold in three degrees of strength—No. 1, $1; No. 2, $3; No. 3, $5 per box. Sold by all druggists, or sent prepaid on receipt of price. Free pamphlet. Address: THE COOK MEDICINE CO., TORONTO, ONT. (Formerly Windsor.)

DOMINION CHINESE CAFE.

JIM HUM, Manager.

Modern and up-to-date rooms, also private dining tables. Drop in and try our special Chinese Dishes—nothing but the best of steaks and chops used. We guarantee the best of satisfaction to strangers and all our patrons.

328 GEORGE STREET

TRIPLE VOTES

The Largest & Best Vote Offer of the Contest Opens To-day **FOR TWO WEEKS** And Will Continue Till Saturday, May 1st, at 8 p.m.

A Subscription NOW is worth three later on. Regular schedule is trebled for Two Weeks. Subscribers should vote now for their favorite. Candidates should cash every promise.

One Subscription Now Worth Three Later On

Announcement Is Made To-day of The Biggest and Best Vote Offer of the Contest

Candidates should not fail to take advantage of this offer, and subscribers should vote while the voting is good. "MAKE HAY WHILE THE SUN SHINES." That is the motto.

A coupon good for 25 votes is published every day on Page 2, and candidates should have their friends save them and send them in.

This is the real "booster" period of the contest. The schedule published on this page will show you the vote value of all subscriptions. The names of the contestants appear today for the first time. There is still room for many more contestants. NOW is the time to enter.

TRIPLE VOTES

THE DAILY REVIEW—

	By Carrier.	By Mail.	Votes
Two Years	$8.00	$6.00	60,000
One Year	4.00	3.00	24,000
Six Months	2.00	1.50	9,000
Three Months	1.00		3,000

THE WEEKLY REVIEW—

		Votes.			Votes.
Two Years	$2.00	9,000	One Year	$1.00	3,000

This schedule will remain in effect for two weeks, commencing today. This will be the highest vote offer of the entire contest. Cash all your promises now.

NOMINATION BLANK

GOOD FOR 5,000 VOTES

The Review World's Fair Contest

I hereby nominate ....

Whose Address is ....

Nominated by ....

Address ....

This nomination blank is good for 5,000 votes, but only one nomination will be counted for each candidate.

Open Evenings

Address All Communications **THE PETERBOROUGH REVIEW**

"The Trip of a Lifetime"

Phone 189

BRINGING UP FATHER BY GEORGE McMANUS

GIANTS DROP FIRST GAME TO RECRUIT OF DODGERS

Oldring and McInnis do Some Tall Swatting for Athletics

New York, April 17. — Brooklyn turned the tables on the New York Nationals, taking the last game of the series by a score of 5 to 3. Appleton, a recent member of the Brooklyns, pitched his first major league game, and held New York to six hits. Perritt, the former St. Louis pitcher, was on the mound for McGraw's team, and went well until the ninth inning, when, with the score tied, Wheat hit a home run. Two other runs followed on a pass, a double and two singles. Score:

		R.	H.	E.
Brooklyn	....002000003—	5	8	2
New York	....000001011—	3	6	2

Batteries — Appleton and McCarty; Perritt and Meyers.

CHICAGO DEFEATED ST. LOUIS.

Chicago, April 17. — Goods' home run following McLarey's single in the fourth inning, gave Chicago a 4 to 2 victory over St. Louis yesterday. The other scores made by the locals were the result of daring base running and bunched hits. The fielding of Dolan was a feature. The score:

		R.	H.	E.
St. Louis	....100100000—	2	8	1
Chicago	.....00220000x—	4	7	1

Batteries—Griner and Glenn; Lavender and Archer.

VANCE'S WILDNESS LOST GAME.

Cincinnati, April 17. — Vance's wildness in the third inning cost Pittsburg the third game of the series, Cincinnati winning by 4 to 2. In that inning Vance gave four bases on balls, hit another man, which, with a single, gave Cincinnati three runs. Douglas, who started for Cincinnati, was also wild, but he managed to hold down the hitting of Pittsburg, and Dale, who relieved him in the eighth, held the visitors safe for the remainder of the game. Score:

		R.	H.	E.
Pittsburg	....000100100—	2	3	1
Cincinnati	...00300100x—	4	7	0

Batteries — Vance, Conzelman, Kantlehner and Gibson, Schang; Douglas, Dale and Clark.

At Boston — Boston-Philadelphia game postponed on account of ran.

PLAYERS BANISHED.

Philadelphia, April 17. — The hitting of Oldring and McInnis featured a long-drawn-out game here yesterday between Philadelphia and Boston. Play was stopped owing to darkness at the end of the ninth inning. In addition to tieing the score with a home run in the seventh inning, Oldring made a double and a single, while McInnis made three singles and drove in two runs. The early innings were marked by poor pitching. Umpire Connolly put five of the visitors' team off the field for yelling from the bench. Score:

		R.	H.	E.
Boston	......100140000—	6	5	6
Philadelphia	..000140100—	6	8	1

Called—darkness.

Batteries — Ruth, Comstoc, Mays and Carrigan and Thomas; Bressler, Shawkey, and McAvoy and Lapp.

GAVE NINE BASES ON BALLS.

Washington, April 17.—Washington won the final game of the series from New York yesterday, 3 to 2, making the most of Brown's wildness in the box for the visitors. He gave nine bases on balls. The score:

		R.	H.	E.
New York	....020000000—	2	6	1
Washington	..11000100x—	3	7	1

Batteries—Brown and Sweeney; Gallia and Ainsmith.

Wood's Phosphodine, The Great English Remedy. Tones and invigorates the whole nervous system, makes new Blood in old Veins, Cures Nervous Debility, Mental and Brain Worry, Despondency, Loss of Energy, Palpitation of the Heart, Failing Memory. Price $1 per box, six for $5. One will please, six will cure. Sold by all druggists or mailed in plain pkg. on receipt of price. New pamphlet mailed free. THE WOOD MEDICINE CO., TORONTO, ONT. (Formerly Windsor.)

THE TRIGGER

The weekly practice shoot of the Peterborough Gun Club was held last evening and considerable interest was shown in the scoring, as Mr. Chris. Graham presented three silver spoons for the three highest scores, Messrs. Loucks, Routley and Mills being the lucky ones. The following are the scores at 25 birds:

J. Loucks	23
H. Routley	21
C. Mills	19
C. Wood	18
B. Gillespie	16
C. Graham	15
L. Hall	14
W. Lang	14
C. James	12

The next shoot will be held on Saturday afternoon next, April 24th, at half-past two o'clock, instead of Friday night. This will be an open shoot, and all persons interested in trap-shooting are invited to attend and take part in the shooting.

BASEBALL

National League.

Clubs.	Won.	Lost.	Pct.
Philadelphia	2	0	1.000
New York	2	1	.667
Chicago	2	1	.667
Cincinnati	2	1	.667
Pittsburg	1	2	.333
St. Louis	1	2	.333
Brooklyn	1	2	.333
Boston	0	2	.000

—Friday Scores.—

Brooklyn	5	New York	3
Chicago	4	St. Louis	2
Cincinnati	4	Pittsburg	2

Philadelphia at Boston—Rain.

—Saturday Games.—

Brooklyn at Boston.
Philadelphia at New York.
Pittsburg at Cincinnati.
St. Louis at Chicago.

American League.

Clubs.	Won.	Lost.	Pct.
Chicago	2	1	.667
Cleveland	2	1	.667
Washington	2	1	.667
Philadelphia	1	1	.500
Boston	1	1	.500
Detroit	1	2	.333
New York	1	2	.333
St. Louis	1	2	.333

—Friday Scores.—

Washington	3	New York	2
Boston	6	Philadelphia	6
St. Louis	4	Chicago	2
Cleveland	9	Detroit	6

—Saturday Games.—

Chicago at St. Louis.
Cleveland at Detroit.
New York at Philadelphia.
Boston at Washington.

Federal League.

Clubs.	Won.	Lost.	Pct
Brooklyn	4	1	.800
Chicago	3	1	.750
Kansas City	4	2	.667
Newark	3	3	.500
Buffalo	2	3	.400
Pittsburg	2	4	.333
Baltimore	2	4	.333
St. Louis	1	3	.250

—Friday Scores.—

Chicago	4	Pittsburg	3
Baltimore	6	Newark	2

Brooklyn at Buffalo, rain.

—Saturday Games.—

Chicago at St. Louis.
Kansas City at Pittsburg.
Baltimore at Newark.
Brooklyn at Buffalo.

INDOOR BASEBALL

The Indoor Baseball League standing.

Right half Batt'n.

Name.	Won	Lost	to Play
B. Co.	1	0	3
A. Co.	2	1	1
C. Co.	1	1	2
Br. Band	1	1	2
D. Co.	0	2	2

Left Half Batt'n.

Name.	Won	Lost	to Play
H. Co.	1	0	3
Bu. Band	1	0	3
G. Co.	1	1	2
E. Co.	0	1	3
F. Co.	0	1	3

Scheduled games next week:

April 19—B. Co. vs. C. Co. E. Co. vs. F. Co.

April 21—B. Co. vs. Brass Band. A. Co. vs. D. Co.

April 23—E. Co. vs. G. Co. H. Co. vs. Bugle Band.

LAWN BOWLING

The Peterborough Lawn Bowling Club held a very enthusiastic annual meeting in the Peterborough Music store last evening. The statement of the secretary-treasurer was accepted and showed good progress. The following officers were elected:

President—John H. Renwick.
Vice-Pres.—T. C. Elliot.
Sec.-Treas.—W. J. Oke.

Mr. Pratt, the retiring secretary-treasurer, has occupied that position very successfully for three years.

Bishop Farthing, of Montreal, at a Canadian Club luncheon to the Church of England Bishops in conference at Port Arthur denounced graft in connection with war contracts.

JAS. J. JEFFRIES IS 40 YEARS OLD

The Man Who Failed at Re o Can't Fight but He Qualifies for Job of U.S. President

Congratulations were due yesterday to that distinguished, if somewhat extinguished, American, James J. Jeffries. The great man of Los Angeles was forty years old yesterday. Although it may never have occurred to Jeff, he has the makings of first rate presidential timber. In launching his candidacy for the exalted job which will be decided at the polls by the sovereign voters of the United States next year, Jeff might announce himself as possessed of the following qualifications:

1—He is a male.
2—He is white.
3—He is of legal age.
4—He is a native-born citizen of the United States.
5—He was born in Ohio, where most presidents come from.
6—He is a clergyman's son.
7—He was born in a log cabin.

That last is the clincher which makes Jeff loom up as a real presidential possibility. Practically all men are males, a majority are white, millions of 'em are past the age required of 35, vast numbers have been born in the United States and no small proportion of them in Ohio; clergymen are notoriously addicted to large families; but mighty few men of today can boast of having been born in a log cabin. And, for a man who wants to be chief executive of the U. S. A., that sort of a house is the very best of all to be born in.

It was a crude and tiny edifice of logs, on a farm mostly timber, in the rubeburbs of Carroll, Ohio, where Jeff first saw the light o' day on April 15, 1875. Alexis O. Jeffries, the great man's papa, was a sturdy son of the soil, descended from a race of brawny, daring pioneers. Farmer Alexis was proficient with the plow and the hoe and the ax, but at about the time of Jeff's birth he laid these aside and went out to preach the gospel to the Ohio heathen. Jeff's father didn't believe in houses of worship, and did his preaching in the open air.

HOME GAMES OF TORONTO LEAFS

The home games of the Toronto Leafs this season are as follows:

Richmond—May 17, 18, 19.
Providence—May 20, 21, 22-22.
Newark—May 24-24, 25, 26.
Jersey City—May 27, 28, 29-29.
Montreal—June 3, 4, 5-5.
Rochester—June 14, 15, 16.
Buffalo—June 17, 18, 19-19.
Montreal—June 21, 22, 23.
Rochester—June 24, 25, 26-26.
Buffalo—July 1-1, 2.
Providence—July 26, 27, 28, 29.
Newark—July 31, August 2-2.
Jersey City—August 3, 4, 5.
Richmond—August 6, 7-7.
Rochester—August 9, 10, 11.
Montreal—August 12, 13, 14.
Buffalo—Sept. 6-6, 7.
Newark—Sept. 8, 9, 10.
Jersey City—Sept. 11-11, 13.
Richmond—Sept. 14-14, 15, 16.
Providence—Sept. 17, 18.

YOU don't get better beer because you pay twice as much for imported lager as for O'Keefe's.
The difference is the duty.
O'Keefe's Pilsener Lager 120
is brewed right here in Canada—and there's no duty to pay on it. Insist on having
"The Light Beer in the Light Bottle."
J. M. BROOKS & CO., Distributors, 416 Water Street. Phone 61.

Department of Railways and Canals, Canada

TRENT CANAL

NOTICE TO CONTRACTORS

Lock Machinery, Fittings, etc.

SEALED TENDERS, addressed to the undersigned, and endorsed "Tender for Lock Machinery Fittings, etc., Trent Canal," will be received at this office until 12 o'clock noon on Wednesday, May 5th, 1915, for the manufacture and delivery of operating machinery, anchorage fittings and pivots for locks, and gains for emergency steel stoplog bridges for the Trent Canal.

Plans, specifications and forms of tender can be obtained by application to the Chief Engineer, Department of Railways and Canals, Ottawa, or to Superintending Engineer of the Trent Canal, Peterborough, Ont.

An accepted bank cheque on a chartered bank of Canada for the sum of $2,200.00, made payable to the order of the Minister of Railways and Canals, must accompany each tender, which sum will be forfeited if the party tendering declines entering into contract for the work, at the rates stated in the offer submitted.

The cheque thus sent in will be returned to the respective contractors whose tenders are not accepted.

The cheque of the successful tenderer will be held as security, or part security for the due fulfilment of the contract to be entered into.

The lowest or any tender not necessarily accepted.

By Order,
J. W. PUGSLEY,
Secretary.

Department of Railways and Canals, Ottawa, 12th April, 1915.

Newspapers inserting this advertisement without authority from the Department will not be paid for it.—78266.

Department of Railways and Canals, Canada

TRENT CANAL

NOTICE TO CONTRACTORS

Wagon and Cylindrical Valves

SEALED TENDERS, addressed to the undersigned, and endorsed "Tender for Valves, Trent Canal," will be received at this office until 12 o'clock noon on Wednesday, May 5th, 1915, for the supplying, manufacturing and erecting wagon and cylindrical valves for certain locks on the Trent Canal.

Plans, specifications and forms of tender can be obtained by application to the Chief Engineer, Department of Railways and Canals, Ottawa, or to Superintending Engineer of the Trent Canal, Peterborough, Ont.

An accepted bank cheque on a chartered bank of Canada for the sum of $4,400.00, made payable to the order of the Minister of Railways and Canals, must accompany each tender, which sum will be forfeited if the party tendering declines entering into contract for the work, at the rates stated in the offer submitted.

The cheque thus sent in will be returned to the respective contractors whose tenders are not accepted.

The cheque of the successful tenderer will be held as security, or part security for the due fulfilment of the contract to be entered into.

The lowest or any tender not necessarily accepted.

By order,
J. W. PUGSLEY,
Secretary.

Department of Railways and Canals, Ottawa, 12th April, 1915.

Newspapers inserting this advertisement without authority from the Department will not be paid for it.—78283.

SYNOPSIS OF CANADIAN NORTH-WEST LAND REGULATIONS.

THE sole head of a family, or any male over 18 years old, may homestead a quarter-section of available Dominion land in Manitoba, Saskatchewan or Alberta. Applicant must appear in person at the Dominion Lands Agency or Sub-Agency for the District. Entry by proxy may be made at any Dominion Lands Agency (but not Sub-Agency), on certain conditions.

Duties—Six months residence upon and cultivation of the land in each of three years. A homesteader may live within nine miles of his homestead on a farm of at least 80 acres, on certain conditions. A habitable house is required except where residence is performed in the vicinity.

In certain districts a homesteader in good standing may pre-empt a quarter-section alongside his homestead. Price $3.00 per acre.

Duties—Six months residence in each of three years after earning homestead patent; also 50 acres extra cultivation. Pre-emption patent may be obtained as soon as homestead patent, on certain conditions.

A settler who has exhausted his homestead right may take a purchased homestead in certain districts. Price $3.00 per acre. Duties—Must reside six months in each of three years, cultivate 50 acres and erect a house worth $300.

The area of cultivation is subject to reduction in case of rough, scrubby or stony land. Live stock may be substituted for cultivation under certain conditions.

W. W. CORY, C.M.G.,
Deputy of the Minister of the Interior

N.B.—Unauthorized publication of this advertisement will not be paid for.—64388.

CANADIAN PACIFIC STEAMSHIPS

Liverpool		St. John	Halifax
Apr. 9	Missanable	Apr. 23	Apr. 24

Liverpool		Montreal
Apr. 23	Metagama	May 7
May 7	Missanable	May 24
May 21	Metagama	June 4

Particulars from Steamship Agents or M. G. Murphy, District Passenger Agent, C.P.R., southeast cor. King and Yonge Streets, Toronto.

For Men of Refinement.
For a pleasant evening of enjoyment visit
SNELGROVE'S BRITISH POOL ROOM
Six New Tables.
Quiet, comfortable and homelike. Positively the best service in the city.
First Class Barber Shop.
in connection, conducted by Mr. Robert Snelgrove. You know him. Nuff said.
162 Simcoe St.
A few doors west of Turnbull's.
Watch for our sign.

A Quiet, Pleasant SMOKE
is enjoyed when you select a good grade of
Tobaccos and Pipes
Cigars and Cigarettes
Our store contains only the leading brands of Fine Cigars, Tobaccos, Pipes, etc., at the first and last tobacco store.
DAN McCABE
Cor. Charlotte and Aylmer Sts.

Trent Valley Lager
Champagne Ale
Dublin Porter
Recommended by all for its Purity and a Health Builder.
On sale at all Hotels and Liquor Stores.
Manufactured by the
CALCUTT
Brewing & Malting Co.
Limited.
PETERBOROUGH, ONT.
Phone 98.

"Charles Brothers, reported killed in action in France, resided in Kingston for some years.

TRAVELLERS' GUIDE.

Corrected March 5, 1915.

C. P. R. TIME TABLE

Going East—

**8.10 p.m.—Indian River, Norwood and Havelock.
*12.15 a.m.—Kingston, Smiths Falls, Ottawa, Montreal, Quebec, St. John, N.B., Boston and New York.
*1.18 a.m.—Norwood, Havelock, Tweed, Perth, Smiths Falls and Ottawa.
**12.13 p.m.—Norwood, Havelock, Tweed, Perth, Smiths Falls, Ottawa, Montreal and intermediate points.

Going West—

*4.24 a.m.—Toronto, Owen Sound, Guelph, Goderich, Hamilton, Buffalo, New York, Galt, Woodstock, St. Thomas, London, Chatham, Detroit and Chicago.
*5.57 a.m.—Myrtle and North Toronto.
**7.50 a.m.—Toronto, Hamilton, Buffalo, Rochester and New York, intermediate points between Peterborough and Toronto.
**9.17 a.m.—Lindsay, Orillia, Port McNicoll and intermediate points.
**4.23 p.m.—Toronto, Hamilton, Brantford, Buffalo, New York, Guelph, Galt, Woodstock and London.
**6.30 p.m.—North Toronto, West Toronto and intermediate points.

*Daily. **Daily except Sunday.

G. T. R. TIME TABLE

7.00 a.m.—For Lakefield.
8.10 a.m.—For Port Hope, Cobourg, and points east, connecting at Port Hope for Toronto arriving Toronto 11.05 a.m.
8.20 a.m.—For Hastings, Campbellford, Stirling, Madoc, Belleville, Deseronto, Napanee, Kingston, Brockville, Montreal.
8.20 a.m.—For Lindsay, Orillia, Collingwood, Midland, Penetanguishene, North Bay, Toronto, Hamilton, Niagara Falls, Buffalo, New York, Brantford, London, Detroit.
11.40 a.m.—For Millbrook, Port Hope, and all points on the main line east and west. Close connections at Port Hope with International Limited for Toronto, Detroit and Chicago.
11.40 a.m.—Mid-day Express for Toronto, reaching Toronto 3.25 p.m.
12.20 p.m.—For Lakefield.
1.30 p.m.—For Hastings, Campbellford, Stirling, Madoc, Belleville, Deseronto, Napanee, Kingston and Brockville.
5.35 p.m.—For Lindsay, Orillia, Midland, North Bay, Toronto, Hamilton, Niagara Falls, Buffalo, New York.
5.40 p.m.—For Lakefield.
8.55 p.m.—Local for Lindsay.
9.05 p.m.—For Millbrook, Port Hope, Belleville, Kingston, Brockville, Montreal and Boston.

GRAND TRUNK RAILWAY SYSTEM
DOUBLE TRACK ALL THE WAY
TORONTO-CHICAGO—TORONTO-MONTREAL
Unexcelled Train Service
Smooth Roadbed
Highest Class of Equipment

HOMESEEKERS EXCURSIONS
Round trip tickets to points in Western Canada, via Chicago, on sale each Tuesday until October 26, inclusive, at low fares. Return limit two months.
Full particulars and tickets at Grand Trunk ticket offices
B. A. ROSE, City Passenger and Ticket Agent. Phone 259.

CANADIAN PACIFIC
For WINNIPEG and VANCOUVER
leave Toronto 10.20 p.m. daily
Attractive Tours to PACIFIC COAST POINTS
Particulars from Canadian Pacific ticket agents, or write M. G. Murphy, District Passenger Agent, cor. King and Yonge Streets, Toronto.
J. SKINNER, C.P.A., 343 George St.

Piano Tuning
Phone 595
The GREENE MUSIC CO
CHARLOTTE STREET,
when your piano requires tuning or regulating. All work guaranteed.

"MADE IN CANADA"
Ford Touring Car
Price $590
Your neighbor drives a Ford—why don't you? We are selling more Fords in Canada this year than ever before—because Canadians demand the best in motor car service at the lowest possible price. The "Made in Canada" Ford is a necessity—not a luxury. Runabout $540. All Ford cars are fully equipped, including electric headlights. No cars sold unequipped. Buyers of Ford cars will share in our profits if we sell 30,000 cars between August 1, 1914, and August 1, 1915.
DUFFUS GARAGE
195 Simcoe St.,
JOS. J. DUFFUS, Dealer.
Ford
THE UNIVERSAL CAR

TRUNKS, BAGS & LEATHER GOODS

Big Shipment OF Trunks AND Valises Just Arrived

If you are about to purchase A NEW TRUNK OR VALISE, you will make no mistake to inspect our stock before making a purchase.

All the very best manufacture moderately priced.

Headquarters for BABY CARRIAGES, HARNESS AND LEATHER GOODS of every description.

Benj. Shortley
373 George St. - Phone 319

DIXON—ROBINSON.

A very pretty wedding was solemnized at six-thirty on Wednesday evening, April 14th, at the home of Mr. and Mrs. John Dixon, Drummond's Station, Otonabee, when their eldest daughter, Maud Eleanor, became the bride of Mr. Whitfield Robinson.

The ceremony was performed by the Rev. James Price, rector of St. Mark's Church, Otonabee.

The bride who was attired in a beautiful gown of pearl grey dutchesse satin, trimmed with shadow lace and carried a beautiful bouquet of carnations and hyacinths entered the parlor to the strains of Mendelssohn's wedding march played by the bride's sister, Miss Meta Dixon. She was accompanied by her niece, Miss Mary McGregor, who was ringbearer and was dressed in pink silk and carried pink sweet peas.

After the ceremony the guests retired to the dining room, where they partook of a sumptuous wedding supper after which the bride and groom left for their new home "The Maples," Otonabee, the bride travelling in a navy blue suit with hat to match. The bride received many beautiful presents among them being a beautiful clock from the congregation of St. Mark's Church of which she has been organist for the last seven years.

LONG—CAMPBELL.

At the Mark Street Church parsonage, on Wednesday, April 14th, Miss Margaret Campbell and Mr. Alexander Long, both of this city were united in marriage by Rev. L. Phelps. They were unattended. Mr. and Mrs. Long will reside on Sophia street.

Mr. A. L. Phelps, B. A., son of Rev. L. Phelps, is among the graduates in Arts at Victoria College.

Manley G. Peever returned today from Queen's Medical College, where he has completed his first year.

Local friends of W. J. Mumford, B. A. will be pleased to know that he has been awarded the Standford gold medal for general proficiency in the whole B. D. course at Victoria College, Toronto.

Friends of Mr. Melville Robinson, of the Hamilton Spectator, son of Mr. W. S. Robinson, Wescott street, city, will be pleased to learn that he is now city editor of that paper. "Bobby," as he is known to the sporting world, has been sporting editor of the "Spec." for a number of years. He first broke into newspaper work with the Review, and before going to Hamilton he was connected with the Toronto News.

JOE LALLY COMING.

Writing to President Ed. Dillon, Secretary Doyle says Joe Lally will be in Peterborough next Friday when he hopes to meet the school teachers of the city.

Musicale Held by Daughters of Empire Was Successful

The beautiful home of Mr. W. G. Morrow, 484 Weller Street, was the scene of brilliancy and life last evening when fully two hundred citizens attended an "at home" and musicale held there under the auspices of the I.O.D.E., of which Miss Morrow is vice-regent. It was an unqualified success from every viewpoint, and the officers anticipate a nice balance to be devoted to the work of the organization.

One of the choicest programs of the season was supplied by Peterborough's best vocal and instrumental talent, as well as capable readers and entertainers.

The home was invitingly arranged for the occasion with flowers, and a large elegant bouquet of snap dragon. All officers of the 57th Regiment wore dress uniform, lending the required military touch to the general appearance.

Miss Morrow and Mrs. Duncan Walker were hostesses and did everything possible to contribute to the comfort of their guests, a duty in which they were eminently successful.

An orchestra composed of Miss Dean, Miss L. Logan, Miss E. Palmer, W. Dean, Otto Gliddon and Paul Gliddon, supplied entrancing music during the reception, that materially added to the pleasure of the evening.

The I.O.D.E. feel that the musicale was splendidly patronized and are congratulating themselves upon the success which rewarded their efforts. The program was:

1. Piano—(a) Prelude C Minor—Rackmaninoff. (b) Sous Bois—Victor Staub—Miss Florence Scott.
2. Tenor Solo—Come Into the Garden Maud — Balfe — Mr. Maurice Park.
3. Violin Duette—Symphonic Concertante—Dancla—Misses Logan and Palmer.
4. Vocal—(a) Melisande in the Wood—Goetz; (b) The Lass with the Delicate Air—Arne—Miss Dorothy Allan.
5. Reading—(a) King John and the Abbot of Canterbury — Bishop Percy; (b) The Song of the Market Place—Buckham—Miss Mathers.
6. Clarinette Solo—Carnival of Venice—Otto Gliddon.
7. Soprano Solo — (a) A Little Love a Little Kiss—Loe Sibesu; (b) The Valley of Laughter—Sanderson—Miss Ada Richardson.
8. Bass Solo—Mother McCree — Mr. Ed. Hanrahan.
9. Violin—Adagio—Ries — Miss Palmer.
10. Vocal Duette—In the Garden of My Heart—Ball—Mis Allan, Mr. Park.

Accompanists—Misses Dean and Smith; Mr. Allan and Mr. Fisher.

Judge Tappan of Port Huron decided in favor of the Grand Trunk Railway in the suit brought against the company by William McMann for injuries received in an accident at Ridgeway. McMann had shipped a carload of cattle from Carsonville to Buffalo and was riding in the caboose. The judge ruled that according to the United States law railway companies were not liable when men were riding on free passes.

Big Italian Army is Ready

ON THE ITALIAN FRONTIER, April 17. (Via Paris.)—Italy to-day has 1,200,000 first line soldiers under arms. They are from 20 to 26 years of age. They are perfectly armed and equipped otherwise "to the last button."

Gen. Zupelli, the Italian Minister of War, speaking on the military situation in Italy, said that a miracle had been accomplished in that a country which for about twenty years had maintained a military organization merely for the preservation of peace had created what he termed one of the most perfect war machines. The change was not easy, Gen. Zupelli said, as was proved wherever the same work was attempted. Great Britain, for example, had faced the same problem, and though possessing greater resources, was even less prepared than Italy. The War Minister said that the equipment of the army with weapons was superior proportionately to that of the German army at the beginning of the war.

Would Welcome Italy.

PARIS, April 17. — Russia would welcome Italy's intervention into the war, according to a despatch from Rome which quotes from a letter written by Grand Duke Nicholas to Foreign Minister Sazonoff. To the famous author now in the Italian capital Grand Duke Nicholas said:

"I desire to fight with the gallant Italian army because it is only thus that Italy can completely gain her national aspirations."

"I have several times invited Italy to align herself with the triple entente," wrote M. Sazonoff. "Her national aspirations would thereby be amply fulfilled."

OBITUARY

JAMES W. FOWLER.

East City lost one of its oldest and most highly esteemed residents yesterday afternoon when James W. Fowler, aged 79 years, passed away at the residence of his son, Mr. A. A. Fowler, 159 Hunter street east, after an illness of several months. Deceased was born in Cavan, Ireland, but had spent most of his life in Canada. For the past quarter of a century he had been a resident of East City.

He is survived by his wife, two daughters, Mrs. J. Grimison, Quebec, and Miss Effie, at home; also three sons, J. E. Fowler, Havelock, Norman Fowler, Toronto, and A. A. Fowler, city.

The funeral will take place Monday afternoon at 2.30 to Little Lake Cemetery, service at the house at 2 o'clock by Rev. R. G. Peever.

THE LATE EDWARD B. WILSON.

Edward B. Wilson, aged 82, one of the pioneers of Peterborough, died last night at his home in the township of Smith, near Jackson Park. He was born in Toronto, but lived most of his life in Peterborough. For many years he operated a small woollen mills on the site of G. Walter Green's foundry, and later conducted a mill on the river near Hunter Street bridge. His father, the late Thomas Wilson, had the honor of building the first locks at Peterborough.

The deceased was a town councillor of Peterborough when the city was younger and was a valued and progressive citizen.

He was a member of Peterborough Lodge No. 155, A. F. and A. M.

Surviving him are three sisters, Mrs. Wm. Harper of Lakefield, Mrs. Jas. Best of Peterborough, Mrs. Stevenson of Woodstock and two brothers, Joseph of Listowel, and Thomas of Covington, Ky.

Two sons T. J. Wilson of this city and George Wilson of Lacombe, Sask., also survive. The funeral is on Monday at 3.30 to Little Lake Cemetery under Masonic auspices.

PUT OUT GARBAGE AT SEVEN O'CLOCK

Sanitary Inspector Spence wishes citizens to take notice that commencing on Monday, all garbage for collection must be outside and ready for the collector by seven o'clock during the summer months. Eight o'clock has been the hour all winter and spring, but people must bestir themselves a little earlier after Monday, or else make sure their garbage is put out the night before.

The incinerator is working full blast now and can look after all that its capacity is capable of consuming.

Card of Thanks.

Mrs. Cameron wishes to thank all those citizens who in any way assisted her son, Roderick, to win in the Pony Contest Competition. The deep interest taken in the contest by the citizens generally and in the help given was most gratifying and encouraging.

Her thanks too are due those merchants who undertook the contest and gave the prize. The pony and outfit are fully up to representations and they constitute a prize such as has never before been offered to boys in Peterborough.

The value of the prize is enhanced by the consciousness that all who took part in the contest learned the value of hard work and perseverance. They also possibly gained their first insight into business which should be of lasting benefit to them.

Local News in General

W. M. S. Meeting.

An open meeting of the W. M. S. will be held in Mark Street Church next Wednesday afternoon at three o'clock. All the auxiliaries of the city will be represented.

Mothers' Club, King George School.

The meeting which was to have been held on Monday, April 19th, has been cancelled, and the next meeting which will be a business meeting will be held on Tuesday, April 27th.

Card of Thanks.

Mr. and Mrs. John T. Robson, 511 Cross street, wish to thank their friends for flowers and kind sympathy in their recent sad bereavement; also for the many kindnesses shown their son during his illness.

Ten Men Wanted.

Ten men are needed to fill vacancies in B. Squadron, and the names and addresses will be taken, for examination as to physical fitness. Applicants may phone or write Major S. T. Medd, officer commanding.

Watch Your Tea.

When buying tea, you naturally expect satisfaction for your money. Unless you specify Salada the dealer may hand you out an ordinary tea that shows him greater profit but will surely fail to give you satisfaction that is certain when you get fresh clean Salada.

Auction Sale.

Of Household furniture and fittings on Tuesday, April 20th, at the home of Mr. Benjamin Cooney, 218 Stewart Street. Entire contents will be sold without reserve. Sale 1.30 p.m.

W. J. Hancock, Auct.

Business Girls' Shower.

It has been found advisable to alter the date of the shower to be held by the Business Girls' Club to next Thursday evening, April 23rd, in the green room of the Y. W. C. A. All members and others interested are asked to be on hand at eight o'clock sharp. The vessel on which it is proposed to send the articles wil sail early in May.

Ladies' Literary Society.

The Ladies' Literary Society of St. Peter's T. A. S., held their final meeting for this season last evening, when a crowded house listened to a debate by four young ladies on the resolution: "That it is better for a man to marry a good-natured, untidy woman than a neat, cranky woman." The affirmative was taken by Misses May Grady and Kathleen O'Brien, and negative by Misses Ethel Hayes and Kathleen McCarthy. The judges, Messrs. E. Reynolds, B. McAvoy and J. New awarded the decision to the negative, the "neat crank" winning the day.

The chair was very ably occupied by Miss Lillian Hurley, Miss Bernice Giroux played a piano solo and Rev. Father McColl made a few timely remarks after the debate.

SOCIAL CLASS DANCE.

There will be a social class dance Tuesday, April 20th, at 8 p.m., at the Conservatory Hall. Orchestra in attendance.

REBEKAH NOTICE.

The members of Golden Link Lodge are requested to be present at the green banquet given by the Rebekahs Tuesday evening, April 20th, by order of the Noble Grand.

"THE DRUM MAJOR"

Conservatory of Music Hall, Monday, 19th April, 1915, 8:15 p.m. Tickets 35c, can be otained from any member of the Orpheus Society or at Greene's Music Store, Charlotte St.

A. O. F. NOTICE.

Members of Court Stanley A.O.F., are requested to attend at the S.O.E. hall, Hunter St. tomorrow at 6.30 p.m. to attend the memorial service of the late Bro. Nicholls at the S. A. Temple. Bro. C. Joyes, C.R.

COMING MUSICAL EVENT.

Annual choir concert, St. Andrews Church, Friday, April the 23rd, at 8.15 p.m. The choir will be assisted by Mr. Albert Downing of Toronto who recently appeared before a local audience as tenor soloist in Judas Maccabaeus. Admission 25 cents.

THE PETERBOROUGH LUMBER CO.
is selling Dry Mill Wood for $2.25 team load.
Enquire at office, 163 HUNTER STREET. 'Phone 545 or 419.

PETERBOROUGH LODGE A. F. & A. M. No. 155, G. R. C.

An emergent meeting of this lodge will be held on Monday, the 19th inst. at 2 o'clock, p.m. sharp, for the purpose of attending the funeral of the late Bro. E. B. Wilson. Masonic clothing.

W. H. WALKEY,
Secretary.

DIAMOND HALL.
Warne Bros.
PETERBORO'S LARGEST JEWELERY STORE
We have the most modern Repair Department in the city, combined with skilled workmen, that insures you of prompt and satisfactory service.
Warne Bros.
DIAMOND HALL
The Noted Diamond Dealers and Jewelers.
349 George St.

A Photograph
of one's self carries with it the personal element so essential to Easter giving — and it is so inexpensive.
Make the appointment at
THE Cowan Studio
CHARLOTTE St.
Phone 626

Beautiful Building Lots

Mr. J. W. Fitzgerald is offering for sale some beautiful building lots on Benson, Geraldine and O'Carroll avenues. This property lies within two minutes' walk of the street railway and ten minutes' walk of the heart of the city. The city water, gas, light and sewer services are installed, the property being already completely surrounded by beautiful homes. The site is an ideal one, with a gentle southeasterly slope, and being considerably elevated above the city and not in the immediate vicinity of any manufacturing industries, the air is always pure, healthy and invigorating. Nearly all the lots are already beautifully wooded with foreign and domestic shade trees. Two handsome residences are already under construction on this property, and several more will be erected this season, and for anyone contemplating the erection of a home there are certainly not lots in the city that offer equal advantages.

Copies of registered plan No. 149, which covers this property, may be seen, and all other information may be had, at the offices of Mr. R. J. Kidd, J. T. O'Connell & Co., C. J. Carroll & Co., also at the office of the owner, Mr. J. W. Fitzgerald, Ontario Land Surveyor, 435 George street. 'Phone 885.

REMOVED.

Canada Life Assurance Company have moved into their new spacious office, 157-159 Hunter Street.

Mr. W. R. Widdess, who has been manager of the Midland District for several years, will now have his headquarters here instead of Lindsay, as formerly.

Mr. W. R. Scadding, who has looked after the Peterborough business for the past year, will continue to do so, also being located in the new office, instead of in the Bank of Commerce Building, as heretofore.

Why Worry With inexperienced or incompetent book-keepers, on full salary, when you can get your work done by an experienced accountant, and done right at less cost to yourself.

THIS IS SPRING. The best book-keepers make mistakes, which means loss, and get your books audited and have your accounting methods thoroughly overhauled, and brought up to modern requirements.

If you keep no books, start now. It need not cost you much. It may mean thousands of dollars. Write fo. details of our plan.

HUGH K. MIDDLETON,
Accountant and Auditor,
Phone No. 354. 40 Robinson St.

NOTICE to PROSPECTIVE WATER CONSUMERS

The Peterborough Utilities Commission would like to have all petitions for new mains submitted to them before May 1st. Petition blanks and all information can be obtained at the Waterworks Superintendent's Office, 253 Hunter Street.

R. L. DOBBIN,
Waterworks Superintendent.

AMUSEMENTS

GRAND OPERA HOUSE
J. J. Turner & Sons, Proprietors & Managers.
TO-NIGHT - Matinee and Night
The War of Fun. It's one big cyclone of laughter and surprises.
MUTT & JEFF in Mexico
Don't miss it. All new this time, and twice as funny.
For the love of Mike fetch the kids.
SEE the big chorus of Mexican Beauties.
50 and 1-3 people. Prices: Matinee 25c and 50c. Evening, 50c, 75c and $1.00. Gallery 25c. Seats Thursday.
One Week, commencing Monday, April 19th
ERNIE MARKS CO.
Monday Night — "THE GIRL FROM TENNESSEE"
Plays and Specialties change each performance.
Evening Prices: 10c, 20c and 30c.
Matinee: Wednesday and Saturday — 10c and 20c.

AT THE ROYAL
TO-NIGHT for the Last Time
"The Locked Door"
A Broadway Star Feature by Vitagraph. The most wonderful three-reel Fire Picture ever shown in America.
"The Red Signal"
Shows HELEN HOLMES in the "HAZARD'S OF HELEN" series. It is a Railway Drama by Kalem. Complete in one reel.
GEO. ADE'S Fables ELVIRA—FARINO AND THE MEAL TICKET. Two ambitious Women and Father. He is the MEAL TICKET.
Lubin offers FOR A WIDOW'S LOVE—A real Comedy.
Francis E. Curran & Co.
The wonderful Athletic Monopede.
Your last chance to see this novelty act.
ENTIRE PROGRAMME CHANGES MONDAY.
Perfectly Ventilated. M. PAPPAS

ENTIRE CHANGE
AT THE NEW
TIZ-IT THEATRE
To-Night
MRS. FOSTER'S ORCHESTRA.
High class Photo Plays only and good Music.
Grace Cunard and Francis Ford in
"The Mystery of the Throne Room"
Complete in 2 acts.
"THE SIEGE OF ANTWERP"—War Special.
"THEIR BRIDES GOT MIXED"—Comedy.
INDIA'S DEFENDERS OF THE BRITISH EMPIRE."
"THE CLUE OF THE PORTRAIT."
A Tale of the City, the Heart of the far West.
"GENII OF THE VASE"—Comedy.
NOTICE—Owing to the big fire TREY O' HEARTS will not be here till next week.
MATINEE 5c — Special Matinee for ladies and children, Saturday, FIVE cents only. — NIGHT 5c & 10c

PARAMOUNT — — PARAMOUNT
EMPIRE THEATRE Matinee and Night Thurs., Fri., Sat.
DANIEL FROHMAN presents WILLIAM FARNUM in a stupendous and impressive film version of Wilson Barrett's sublime and immortal drama
"THE SIGN OF THE CROSS"
in 4 acts.
Also THE BELLS OF RHEIMS, in two acts.
LILY LORRELL will sing during each performance. Come early and secure good seats
Mon., Tue. & Wed., EDITH TALIAFERRO in
"YOUNG ROMANCE"
PARAMOUNT — — PARAMOUNT

RED MILL THEATRE
19—April—20
Monday, Tuesday
SERIES NO. 1 of the great Photo Play Story
"The Master Key"
Don't Miss This Great Feature
TO-NIGHT
"Guarding Britain's Secrets"
IN 4 ACTS 4
Mats. 5c to all — Good Comedy on the Same Bill. — Night 5c & 10c

FINE PROGRAM BY MISSION BAND

A very fine program was given last night in the Sunday school room of Mark Street Church, when the Mission Band presented two playlets to a large and delighted audience. Mrs. John Weir and Mrs. Kent Throop had charge of the training of the young people, while Mrs. Phelps supplied the music.

Advertise in the Review. It pays.

Machine Phone 85. Bell Phone 85
BELLEGHEM'S
Undertakers, Furniture Dealers
AMBULANCE SERVICE
180-190 HUNTER STREET.

John Bunny, comedian of the screen, was thought to be at death's door yesterday of a complication of kidney and heart ailments. He has been ill for three weeks at his home in Brooklyn.

8 PAGES TO-DAY

THE DAILY REVIEW

"The Paper That Goes Into The Homes"

WEATHER FORECASTS. Wednesday—Easterly winds, fair and cool at first, with rain before night.

Daily Review Established 1879 | Weekly Review Established 1858 | Peterborough's Oldest Newspaper | PETERBOROUGH, ONT., TUESDAY, APRIL 18, 1916 | Every Evening (Sundays and Holidays Excepted) at 4 o'Clock

British Pushed Back On Tigris River

FIVE PETERBOROUGH LADS FALL WOUNDED

Sapper Langford, Sergt. Shaw, Pte. Blanchard, Grenadier Saxby and Pte. Nicholls Now in Hospital.

Further evidence that Peterborough soldiers have been doing their share in the recent fighting is evidenced by official notifications from Ottawa this morning, that five more have been wounded.

Sapper Ernest Walter Langford, son of Wm. Langford, Water street, who enlisted with a corps of engineers, has been admitted to No. 13 general hospital, at Boulogne, he having received a gunshot wound in the back. He entered the hospital on April 10th.

Sergt. Harry Percy Shaw, another member of an engineers corps, also has been wounded, and admitted to No. 25 general hospital at Etaples, on April 10. Sergt. Shaw is a son of Wm. Shaw, R.R. No. 8, Peterborough.

Pte. Bruce Rodney Blanchard, son of Dr. Blanchard, is another Peterborough boy among the wounded, he having been injured in the eye. He is at No. 24 hospital at Etaples.

Grenadier W. H. Saxby, son of Wm. Saxby, Smith street, who recently was mentioned in the eye witness report for his services while out with a patrol party, has been wounded in the arm and chest. He is in hospital at Boulogne.

Albert Nicholls is at No. 23 hospital, Boulogne, with a gunshot wound in the face. He is a son of Albert Nicholls, 571 Bethune St.

NOON ISSUE CASUALTIES.

(Canadian Press Despatch)

OTTAWA, April 18. — Noon issue of casualties:

ENGINEERS

Died of Wounds

Corp. James Cretney, England.

Wounded

Sapper John Dobson, Wales.

ARTILLERY

Wounded

Pte. Valentine Adams, England.

INFANTRY

Killed in Action

Pte. Alfred Benj. Bales, England; Pte. Douglas Browne, Scotland; Pte. Julian Thos. Car, England; Pte. Ernest Catehouse, Australia; Pte. Percy Martin Goodall, France; Lt. Archibald Herbert Horner, England; Sgt. David Jenkins, Wales; Pte. Noel William Little, England; Lce. Corp. Dee McKee, Russia; Pte. Kleashuk, Russia.

Died of Wounds

Lce. Corp. Alexander Christian, England; Lt. Alfred John E. D'Arcy, England.

Missing

Pte. C. L. Jones, England.

Seriously Ill

Pte. Leonard Herbert Garland, England.

Wounded

Pte. Arthur Alex. Adamson, Scotland; Pte. John Johnstone, Scotland; Pte. Rolland Jones, England; Pte. Wm. Robert Leach, England; Pte. Peter Lindsay, Scotland; Pte. Lott, Eng.; Pte. P. Matthews, Scotland Pte. Peter Matthews, Scotland; Pte. Wm. McCready, Ireland; Pte. Albert McIlardy, Scotland, Pte. Donald McPhee, Scotland; Corp. Ernest Miller, England; Pte. Chas. Morley, England; Pte. Thos. Mountford, England; Capt. Robt. Ross Napier, Scotland; Pioneer George Neisbitt, Scotland; Pte. Wm. J. H. Paline, England; Pte. Frederick Thos. Pinnell, England; Pte. Duncan Russell, Scotland; Pte. James Savage, Scotland; Lce. Corp. Shutt, England; Pte. Chas. Edward Smith, England; Pte. Thos. Smith, Scotland; Pte. Gerald Smith, England; Pte. George Stevens, England; Pte. Frank Thorley, England; Pte. Andrew Torres (unknown); Pte. Edward Key Trafford, England; Pte. Charles Tucker, England; Pte. J. Tulley, England; Pte. Cecil Frank Watters, England; Corporal Sydney Whibbett, England; Pte. John Robt. G. White, Scotland; Pte. Frank John Whitemore, England; Pte. Jervis Wilde, England; Pte. Frederick Youles, England; Pte. Geo. Barclay, Scotland; Pte. Henry E. Barr, England; Pte. Robt. Bliss, England; Pte. Herbert James Bradbury, England; Pte. Edward Bennan, England; Pte. George Briggs, England; Pte. Frederick Brown, England; Pte. Alfred Butt, England; Pte. Cederrol (unknown); Pte. Walter Ford Christie, England; Pte. Robt. Cook, Scotland; Pte. Harry Crabtree, England; Pte. John Crowkey, Ireland; Pte. William Geo. Dally, England; Lce. Corp. Edwin Elliott, England; Pte. Wm. Esplin, Scotland; Pte. Richard Wm. Eveleigh, England; Pioneer Duncan Fraser, Scotland; Pte. John Gileson, England; Pte. Wm. Geoulesboro, England; Pte. Jas. Alexander Greer, Ireland; Pte. George Gurling (kin in France).

SUNDAY AFTERNOON MEETING TO BE HELD

At Central Park on Langemarck Day

The committee in charge of the arrangements for the celebration of Langemarck Day have not yet completed final arrangments, but if weather permits there will be an open air meeting at the Central Park on Sunday afternoon, with several addresses and a band concert.

Captain Widdifield addressed audiences at the Royal and Empire theatres last night. He made a very strong appeal to the men present to show their patriotism by enlisting.

Receives Xmas Gifts.

Mr. Wm. Henry, superintendent of the Children's Shelter, has received word from his son in France, Pte. Harold Henry, acknowledging the receipt on March 23rd of his Christmas gifts, sent by the congregation of St. Paul's church. Although the presents were a long time in coming, Pte. Henry was very gratified to the ladies for their kindness and for the extreme acceptability of the gifts.

Pat Yeomans Killed.

Sergt. "Pat" Yeomans, a popular Belleville boy, has been killed in action. He was the eldest son of Dr. H. A. Yeomans.

Maj. Begy to Remain.

Major Geo. A. Begy of St. Catharines, who is will known here, has been informed that his condition of health will not permit of his going overseas with the 81st Battalion. Major Begy fought in the battle of Ypres, when he lost an eye. He will be retained in his rank of second command in the organization and training of other troops for the front and later when his health improves he will quite likely have complete command of a Canadian overseas unit.

Band at Temple

The 93rd band played before a very large audience at the Temple last night, their selections as well as the numbers of Miss Lottie Hanson being enthusiastically received. Lt. Col. Johnston was chairman. A hearty vote of thanks moved by Fred Gandy and Ernest Hensley was tendered to Lieut.-Col. Johnston and the band. The entertainers were treated to ice cream and cake.

Bowser Was Tagless

Bowser, the canine mascot of the 109th Battalion, Lindsay, was found wandering about the streets without a tag, and Bowser's custodians were requested to contribute $5.45 into the town's coffers.

Battalion Orders

Battalion Orders by Lt.-Col. T. J. Johnston, O. C. 93rd Battalion:

Duties—

Orderly officer for today, Lieut. H. Gillham.

Orderly officer for tomorrow, Lt. F. S. Dupuy.

Orderly officer for Thursday, Lt. N. C. Hatton.

Battalion orderly sergt. for today, Sergt. Lockie.

Batt. orderly sergt. for tomorrow, Sergt. Jay.

Batt'n orderly corporal for today, Corp. Montgomery.

Batt'n orderly corporal for tomorrow, Corp. Bird.

N. C. O.'s and men taking class will be struck off guards and tables during class.

J. E. R. MUNRO, Capt.,
Adjt. 93rd Batt'n, C. E. F.

LATE PASSES—

The commanding officer has been pleased to allow all members of the 93rd Overseas Battalion, C.E.F., late passes for this evening, in order to attend the entertainment held at Knox church, provided they obtain coupons which will be issued at the door.

That the battle of St. Eloi ranks well with St. Julien and Festubert, not only in the effective work of the Canadians, but also in the severe losses sustained by Canadian troops, is indicated clearly in the casualty lists which have been received by the militia department following the recent battle.

The aggregate up to yesterday was 944. This is made up of 227 killed in action, 63 died of wounds, 600 wounded, 51 seriously ill, and three missing.

How this grim result was brought about the cabled stories and subsequently the official Eye Witness report have already told. Assigned to the defence of a difficult and exposed position, the Canadians acquitted themselves valiantly and repulsed the enemy, but fighting so fierce and the sustained batteries of enemy artillery and infantry, entailed, necessarily, a heavy toll in the line of casualties.

The losses are, in great proportion, among the men. Much fewer officers have fallen comparatively that at St. Julien and Festubert. One officer, Lieut. F. Lawson, of Calgary, died of wounds, while the wounded officers are: Major H. L. Bidwell, Vancouver; Major A. C. Critcheley, Winnipeg; Lt. A. C. Hansen, Vancouver; Capt. A. P. Miller, Glenmiller, Ont.; Lieut. W. Smith, England; Lieut. H. W. Swayne, Kingston, and Lieut. R. H. Turnbull, Toronto. Lieut. Dowdney of Clinton, Ont., is seriously ill.

The regiments which participated particularly in the St. Eloi fight are the 27th of Winnipeg, the 34st of Alberta, the 28th of Regina, and the 29th, also a western corps.

ASQUITH POSTPONES HIS RECRUITING ANNOUNCEMENT

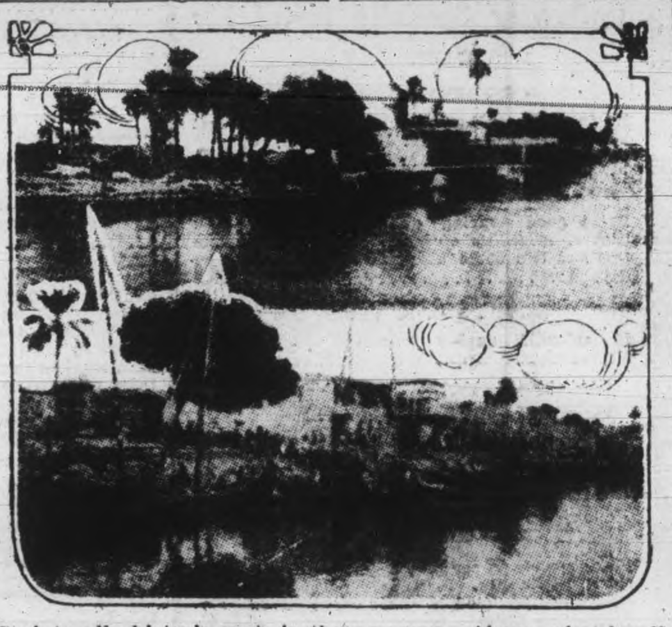

Scripturally historic spots in the war area. Above, what locally is believed to be the Garden of Eden, showing "Eve's Tree," at Kurna, where the Tigris and Euphrates join. Below, Ezra's tomb, a place of Biblical tradition, passed by the British expedition advancing up the Tigris.

Cabinet is Unable to Reach Agreement on Subject,

(Canadian Press Despatch)

LONDON, April 18. — Postponement of Premier Asquith's statement on the recruiting question, which he had promised to make in the Commons this afternoon, was taken as an indication that the cabinet ministers were unable to reach an agreement on the subject which has brought about the most serious crisis which the Prime Minister has had to meet in his eight years as head of the government.

The decision came as a complete surprise to those not within the inner circle, but it later transpired that negotiations had been in progress in the course of the night and early this morning with that end in view. Besides a cabinet meeting, there was a conference of the special committee appointed to make a final effort to bring about a solution of the problem, but, like that of the cabinet, it was unable to reach an agreement, and postponement of the Premier's statement became imperative unless a break-up of the coalition government was to be faced.

The special committee consisted of Lloyd George, Lord Kitchener, Sir William Robertson, W. H. Long and Arthur Henderson.

LONDON, April 18.—It is generally understood that Lloyd George, Kitchener and Curzon are the members of the cabinet who are most insistent for a general conscription and the possibility that they will resign if the majority of the cabinet should decide against them, is being discussed widely. Bonar Law finds himself in a most difficult position. He has been a lifelong supporter of universal service, but for the moment considers the continuance of the coalition government of vital importance to the country.

With the exception of Curzon, Unionist members of the cabinet have followed Mr. Law, but should the majority of Unionists in the house vote for the conscription resolution, Mr. Law, as leader of a party, necessarily would resign his portfolio. There is virtually a full attendance of members, party leaders having made especial efforts to bring this about. Even members serving in the army and navy have returned to town as far as possible for the sitting.

BRITISH ON SOUTH BANK FORCED BACK

Give Way in Some Places From Five to Eight Hundred Yards.

(Canadian Press Despatch.)

LONDON, April 18.—The British lines on the south bank of the Tigris, in Mesopotamia, have been forced back by the Turks for a distance in some places of from 500 to 800 yards, says an official statement given out today by the official press bureau.

GENEVA MAKES HER FIRST TRIP

Steamboat navigation on the Otonabee was opened this morning when Capt. Harris brought the steamer Geneva up the river and tied up at the street railway wharf.

Speaking at Brockenhurst, England, Lord Montagu said: "Germany has sixty Zeppelins which, by May 30 would be available for use on Britain.

EXPLOSION IN TORPEDO WORKS

PLANT WAS RECENTLY INSPECTED BY KAISER.

(Canadian Press Despatch)

LONDON, April 18.—A Reuter despatch from Copenhagen from Wilhelmhaven, to a local paper, reports a great explosion last Friday in the new torpedo works there, which were recently inspected by the Emperor. A number of persons were killed or wounded.

TELEGRAPHIC BRIEFS.

Capt. Shaughnessy, son of Baron Shaughnessy, who was killed in action in France, was buried near where he fell and after the war a monument will be erected to his memory.

The first jail sentence, one of four months, given for a violation of the Canada Temperance Act in Huron county, was imposed at Clinton on William Bender, of Zurich, who is now, however, in Detroit.

German statements that the Belgian army has been reduced to a sixth of its effectiveness and has been replaced by British troops, is denied.

HUN TROOPS FROM FIVE DIFFERENT DIVISIONS IN NEW VERDUN ATTACK

MAY BE OUTSIDE.

It is rumored in Toronto that a very prominent Liberal of that city will be asked by the Liberals of West Peterborough to contest this riding in the Liberal interest, at the next Federal election. It is understood, it is stated, that no local Liberal would have a chance to defeat Mr. Burnham.

GEN. HUGHES MAKES HIS STATEMENT

Large Crowd at House To Hear the Minister.

(Canadian Press Despatch)

OTTAWA, April 18. — Major-General Hughes will make his promised statement in the Commons this afternoon in reply to the fuse charges of G. W. Kyte. The appearance of Sir Sam in the House is most eagerly awaited here, and a large crowd, much larger than the temporary parliament building will hold, will be on hand to greet and listen to him. This is evidenced by the demand for passes to the House.

The suggestion that Sir Sam may ask to be temporarily relieved from the actual charge of the department, better to devote himself to the work of the royal commission which will investigate the charges, was still being discussed in the lobbies this morning, despite denials, and it was hinted that an announcement along these lines may be made by the Prime Minister.

VON IGEL ARRESTED

Fifth Man in Plot to Blow up Canal.

(Canadian Press Despatch),

NEW YORK, April 18. — Wolfe Von Igel, secretary to Captain Von Pappen, the fifth man of those indicted yesterday, as concerned in the plot to blow up the Welland Canal, was arrested here today, in the office of Captain Von Pappen, whose secretary he is.

He put up a fist fight with four members of the department of justice, and before submitting to arrest reached the vault door, banged it to and turned the combination.

Non-Combatants Lost Number 3117

TOLL IN MARITIME DISASTERS SINCE OUTBREAK OF THE WAR.

(Canadian Press Despatch)

LONDON, April 18.—Since the commencement of the war, 3,117 non-combatants have lost their lives in maritime disasters, due to mines or submarines of hostile nations, Walter Runciman, president of the Board of Trade, said in the house of commons today. Of these 1,754 were seamen, 188 fishermen, and 1,175 passengers.

That John Micheluk, the hired man of the Prokop Manchur family, and brother of Mrs. Manchur, wiped out that family and then killed himself was the verdict of a coroner's jury at Wakaw, Sask.

Latest Effort of the Germans One of Great Violence.

(Canadian Press Despatch)

PARIS, April 18. — French Statement.) — "On the left bank of the River Meuse there has been a bombardment of our first line positions between Le Morte Momme and Cumieres.

"On the right bank of the river the night passed in relative quiet. It has been confirmed that the German attack delivered yesterday between the River Meuse and the Douaumont region took on the character of extreme violence. Further information to this effect is that the offensive action was conducted by troops belonging to five different divisions. In the east salient of Chauffeur wood, the enemy penetrated our first line trenches, but from this position he was in part driven out by counter attacks.

"In the Woevre district there has been an artillery duel in the sector of Mountainville.

"To the south of Ban De Sapt a German reconnaissance, in an endeavor to approach trenches in the direction of Hermanpere, to the northeast of St. Die, was repulsed with hand grenades.

"During the night of April 17 aeroplanes of the enemy threw down seven bombs, one of them being incendiary, on Belfort. It has been reported that two persons were killed and six wounded. The material damage was not important."

BERLIN CLAIMS.

BERLIN, April 18. — French positions in Steinbruch, seven hundred yards south of Haudremont farm, in Verdun region, were captured by the Germans in their attack of yesterday, the war office announced today. The Germans took prisoner 1,646 unwounded men.

GRAND JURY ON INVESTIGATION

MADE FIRST VISIT TO OUTLYING DISTRICTS.

The members of the Grand Jury started their tour of investigation of the outlying townships yesterday. They left Peterborough in the morning for Havelock, and then started for effective points to the north.

The almost impassable condition of the roads prevented their covering any large area, but they were able to get sufficient information to warrant a report on the conditions that exist.

They will likely pay a visit to the townships in the far north in the next few days, and will no doubt have a very comprehensive report to present to Chief Justice Falconbridge at the opening of the court next Tuesday afternoon.

The C. P. R. has lifted the embargo on the Intercolonial Railway.

Thos. Farrow, ex-M.P. for Huron, died at Collingwood at the age of 83.

Rev. Duncan Cameron, a pioneer Presbyterian minister, died at Oakville in his 95th year.

The British Admiralty wants recruits in Canada for the navy and the auxiliary patrol service.

The Daily Review

Established 1879.
Member of Canadian Press, Limited

THE DAILY REVIEW is published every afternoon at 4 o'clock (Holidays and Sundays excepted), by the Peterborough Review Printing and Publishing Company, Limited, 166-168 Hunter Street.

THE WEEKLY REVIEW, established 1853, is published every Thursday morning at 10 o'clock. Subscription price $1.00 per year to any part of Canada or Great Britain or $1.50 a year to the United States.

When ordering change of address, both the new and old address should be given.

TELEPHONES

Business Dept.	180
Editoral	485
Alex. McGregor, Editor, residence	1374
Chas. Curtis, City Editor, residence	278

PETERBOROUGH, TUESDAY, APRIL 18, 1916

ALLISON AND THE LIBERAL PARTY.

IN ITS CRUDE partisan fashion the Liberal press is laboring hard to associate Col. J. Wesley Allison with the Borden Cabinet.

The fact of the matter is that Col. J. Wesley Allison is practically unknown to every member of the Cabinet with the exception of General Hughes. Liberal newspapers refer to Col. Allison as the "agent" of the Government. This is a palpable and deliberate untruth. Col. Allison is not the agent of the Borden Government and never has been its agent. He has never been paid one cent by the Borden Government in the capacity of agent or in any other capacity.

But there are other persons in Ottawa who are more familiar with Col. Allison and his past. In days gone by he was the close associate and confidential adviser of certain members of the Laurier Cabinet. Before 1904, John Wesley Allison was the representative in New York of Sir Wilfrid Laurier's Minister of Railways and Canals; and above his office door on a famous Gotham street was the following inscription:

> "John Wesley Allison. Agent and Representative of Dominion Government Railways."

In addition, Allison was the business associate of another Laurier cabinet minister, and was well within the secret counsels of the party until its defeat in 1911.

The charges against Col. Allison today need not be discussed here. They are the subject of investigation by a Royal Commission, and British justice decrees that he be heard before being judged. But it is only right that his connection with the Borden Government be made clear.

He is not and never was the agent of the Borden Government.

He was for years the agent of the Laurier Government.

LAURIER NAMES HIS COUNSEL.

SIR WILFRID LAURIER has backed down. He has selected counsel to act for the Opposition in the investigation of the Kyte charges by the Royal Commission appointed by the Government.

When the appointment of the Royal Commission was made by the Prime Minister, the Opposition Leader, disappointed and angry, declared that the action of the Government was not acceptable. Under the terms of Sir Robert Borden's announcement, the Opposition was to be permitted to name one counsel to act before the commission. Sir Wilfrid ignored this privilege and insisted that only by a Parliamentary Committee could there be a thorough investigation.

That left him in a quandary. He had moved for and fought for an inquiry. The Government had announced an investigation, not a general fishing expedition by a committee of politicians, but a judicial investigation by two of the most eminent judges in the land, clothed with the widest powers, and dealing with certain specified charges. By declining to select counsel, Sir Wilfrid Laurier would have convicted himself of insincerity. In his first refusal to accept the Royal Commission, he impliedly refused to select counsel.

He found himself placed in a most embarrassing position. It was necessary for him to swallow himself in either one of two ways. He took a week to think it over. It was hard to do, because the mouthful was a large one. He waited until Sir Robert Borden put it up to him in the House, when he said shortly that he intended to name counsel. He made a wry face over it, but the thing was accomplished without accident except to the dignity of the Opposition Leader. And the aforesaid dignity only suffered one more shock added to the many that had gone before.

CHILDREN'S PLAYGROUNDS.

IN KINGSTON they are agitating for a playground for children, just as they are here, and The Standard reminds the public that the time for the children to play out in the open has come round once again. To play is as necessary for their development as meat and drink; but what steps has the city taken to give them places to play in? The Standard says:

> In the Fall of last year, as well as in previous years, complaints came to The Standard as to the nuisance of children playing in the streets, and apparently there were good grounds for the complaints. But the chief complaints were that the yelling and the screaming of the children were constant, and were kept up until quite late in the evening. We expect that, unless steps are taken by the proper authorities, similar complaints will reach us this year.
>
> We would point out that the city bylaws contain regulations which very clearly show that the streets are not meant to be turned into playgrounds. They are intended to be for the quiet and peaceable use of the public. For instance, one clause says:
>
> "No person shall run races on foot or play at any game or sport with a ball or otherwise, or fly a kite or play at quoits, or use any bow and arrow or catapult, or play at pitch or toss, or throw any hammer, bar, shot, bullet, stone, snowball, or other missile, in any of the public streets or places of the city."
>
> It is quite evident from this clause alone that the public has it in their own hands to prevent the nuisances complained of, if they choose to have the bylaws enforced; and we understand that the chief of police will not only seek to abate the nuisances, but is quite ready to act promptly when complaints are made to him.
>
> The matter should, however, not be allowed to go so far as this. It rests, first of all, with the parents. It is for them to see that the children are not allowed to become nuisances by their yelling and screaming. The children should be taught consideration for others. There are sick people, there are tired people, to whom this noise is perfect torture. They should be thought of. In the second place, the matter is one which should be taken up energetically by the city council. Playgrounds should be provided. We know that this is a time for economy; we have urged this ourselves; but we regard playgrounds as necessaries, and the providing of them ought not to be very costly.

We sympathize with the children, as well as with those whose rest and peace are disturbed, and we hope that means will be found to meet both difficulties.

RESPONSIBLE GOVERNMENT VINDICATED.

HERE IS WHAT that hard-shelled Grit organ, The London Advertiser, says of the McGarry Bill:—

> When Mr. McGarry took the position he did with reference to the expenditures of the hydro commission he vindicated responsible government.
>
> Mr. Clancy, the provincial auditor, has performed a valuable public service to this province. The methods of the hydro commission disclosed by him cannot be justified. The Government is acting wisely in making provision to safeguard the expenditures of public funds. It will destroy responsible government if bodies are created independent of the Legislature, the power creating them. The members of the Municipal Union assumed a great deal of authority when they undertook to demand the power to elect a member of the hydro commission. Who created the municipal bodies? What power has any municipal body except that which is derived from the Legislature? The Legislature not only represents but creates the municipalities, and surely we have a sufficient number of governing bodies in this province.
>
> Mr. McGarry hit the nail on the head when he said:—
>
> "I am the custodian of the finances of the 2,500,000 people in this province. No matter who is on the hydro commission, it is the duty of the Government to look after the money of the province."
>
> There is the true conception of duty behind these sentences. Those who lament the attitude of the Government in safeguarding the public funds are going back to the days in this province prior to 1837.

SIR WILFRID HAS QUIT.

THE GLOBE maintains that Sir Wilfrid Laurier, in his own province, has been active in the work of recruiting, and that he has always been ready to advise his fellow French-Canadians to enlist. It is significant that The Globe quotes from a speech made by the Liberal leader as far back as August of last year. Has Sir Wilfrid been silent for nearly a year?

NOTES AND COMMENT.

THE SLUGGARD who will not plough by reason of the cold has not far to look for an excuse these days.

IF SOMEONE could only manage to put some "cens" in censor, there would be less ground for complaint.

SIR SAM HUGHES' quick return to Canada is the best possible answer to his traducers who made their attack after he had left the country.

IT IS NOT because they love Sir Adam Beck more but the Hearst Government less that induces so many Liberal papers to assail the McGarry Bill.

AT LEAST when Mr. Rowell is unable to think of anything else be can always ask for the appointment of a commission to investigate some question or other.

The plain truth is that every one of the evils we suffer from to-day is directly tracable to bad administration. —Montreal Star.

THANKS. We never knew before whom to blame for the backward spring.

H. T. Chamberlain, the author, has become a naturalized Hun. Might we suggest that Bourassa and Lavergne follow his example?—Kingston Standard.

AND SENATOR CHOQUETTE and a few more of them.

Canada's bi-lingual troubles make it easier for us to understand what happened at the Tower of Babel.—Montreal Daily Mail.

BUT THEN the confusion of tongues was forced upon the people and not insisted upon as a right by time-serving politicians.

Two Toronto men paid $50 each to dance a jig with Mrs. Vernon Castle. That's a long call from the time when we used to play the mouth-organ, call off and dance, all at the same time.—Guelph Mercury.

HIGH AS OUR OPINION has always been of our esteemed confrere in the Royal City, the above convinces us that he possesses accomplishments we never dreamed of.

OPINIONS OF OTHER EDITORS.

Expel Him.
(Windsor Record.)

The grand lodge of honorary colonels will now come to order and vote on the expulsion of J. Wesley Allison.

Turning the Other Cheek.
(Hamilton Herald.)

At last Uncle Sam appears to be coming round to the conviction that [illegible] the other cheek.

Where to Look
(Ingersoll Chronicle.)

When the absence from school of the small boy can no longer be explained by the measles, how would it do to take a look in the vicinity of the old swimmin' hole?

Just As Funny
(London Advertiser.)

As an entertainment Strathroy Young Men's Club presented a mock council meeting. In some places just as much fun would be provided if the real council performed.

Work for an Expert.
(Hamilton Spectator.)

There is work for a statistician in figuring out how much ink has been wasted to no purpose in suggesting a regenerated name for Berlin, Ont., thanks to a soulless legislature.

But They Haven't.
(Thornham. Review-Herald.)

The experience of most newspaper men is that there are people who imagine they have a right to dictate the policy of a journal because they have paid a year's subscription to it!

Hall's Easter Week Bargains

For TO-MORROW and THURSDAY

Easter Hats For the Children Only 49c Each

Children's Untrimmed Shapes, in a big variety of different styles and colors. All one price, Wednesday 49c

English Wilton Rugs

Two Sizes at Bargain Prices Wednesday

Fine English Wilton Rugs, in new small allover designs, mostly in shades of brown. Very suitable for livings-rooms or dining-rooms.
Size 10 ft. 6 in. x ft. Wednesday Bargain $42.50
Size 9 ft. x 9 ft. 6 in. Wednesday $27.50

Neckwear, Hosiery, Gloves and Underwear Specially Priced For Wednesday

CHILDREN'S HOSE, 25c
In fine lisle or heavy cotton, 1|1 ribbed; fast black. Sizes 5½ to 10. Wednesday, pair 25c

SILK GLOVES, $1.00 PAIR
Extra good wearing quality of Kayser Silk Gloves, in colors of black and white; double tips and two dome wrist. Wednesday, pair $1.00

WOMEN'S O. S. VESTS, 25c
In splendid quality summer weight; short sleeves or sleeveless. Wednesday, each 25c

SILK HOSE, 75c PAIR
Nice fine quality of black or white Silk Hose, extra good wearing quality. Sizes 8½ to 10. Wednesday, pair 75c

WOMEN'S NECKWEAR BARGAIN, WEDNESDAY 25c EACH
New style Neckwear for Easter, in a great variety of new styles. Some very novel and dainty effects are included in the assortment. Wednesday Bargain, each 25c

Big Clearance of Odd Lines of Drapery Materials and Furniture Covering Wednesday

They include Jaspe Cloth, Damask, Repps and Oriental Stripes. Regular up to $1.25. Wednesday Bargain, yard 50c

40-INCH WHITE VOILE, 50c YARD
English made White Voile, with a firm, round thread, very soft and fine even weave; very suitable for dainty waists, gowns, etc. Splendid value at 75c. Wednesday Bargain, yard 50c

FLORIDA CLOTH OR 36-INCH PALM BEACH 50c YARD
Palm Beach, one of the beautiful fabrics for Spring costumes. The shades, too, are ideal, such as Belgian Blue, Pongee, Mauve, Vieux Rose, also White. The weave and finish are perfect. For Wednesday we have marked them at good savings. Wednesday, per yard 50c

30-IN. MIKADO KIMONA CREPES, 25c
Two shades only, Russian Blue and London Gray, with pretty floral designs. The weave is very firm and strong and the quality is ideal for kimonas. Laundrys nicely. Wednesday, per yard 25c

MIDDY AWNING STRIPE, 32-INCH
Made from English percale, and comes in black and white, cadet blue and white; firm weave and very correct for middys, etc. Wednesday, yard 15c

WASH FABRICS
36, 38 and 40 Inches. Priced From 50c to 75c. ONE DAY ONLY, 37c YARD.
Wash Goods, fresh and bright, from the best makes of wash fabrics. For One Day Only we have marked them at about Half Price. Among them are shower voiles with dainty stripes and other designs, silk finished, made with colored stripes, etc. They are ideal for the pretty summer gown; and at the price marked they should be ready sellers. Wednesday, yard 37c

In our Linen Department you will find many pretty and useful linen pieces, Scarfs, Towels, Table Cloths, and Napkins, that you may require for Easter, and many of them are marked away less than old prices.

Wednesday Bargains in New York Waists

Considering the popularity of the new Waists this season at such a price as we have marked, these handsome New York models will make lively happenings in the Waist Department on Wednesday. They are made of fine voile and dimity. Some are trimmed with lace, others are embroidered in colors; convertible collars, Wednesday Bargain, each $1.98

Women's Lisle Hose 3 Pairs for $1.00

In colors of sand, putty, gray, black, and white; seamless, with deep garter top; double heel and toe. Reg. 40c pair. Sizes 8½ to 10. Wednesday Bargain .... 3 Pairs for $1.00

Gray Enameled Ware You'll be Glad to Buy at Wednesday's Prices

TEA POTS
One and two quart size 19c
Three and four quart size 39c

MILK PANS
Three sizes. Each 10c

PUDDING DISHES
Small size .... 3 for 25c
Medium size .... 2 for 25c
Large size .... 2 for 35c
Dippers .... 2 for 15c
Wash Basins .... each 10c
PIE PLATES, two sizes .... 2 for 15c
MIXING SPOONS .... 2 for 15c
CUPS and MUGS .... 2 for 15c

Some Good Easter Week Bargains From Our Dress Goods Department For Wednesday

WHITE CORDUROY VELVET
For suits, coats and dresses, in a splendid washing quality; 22 inches wide. Wednesday Bargain, yard 69c

HABUTAI SILK 79c
36-Inch Candy Stripe Habutai Silk, guaranteed not to cut, and to wash perfectly. All pure silk. Regular $1.25 yard. Wednesday Bargain, yard 79c

NAVY BLUE SERGE SUITING
48 inches wide; all pure wool, and guaranteed perfect dye. Extra good value at $1.75. Wednesday Bargain, yard $1.25

PRUSTLEY'S SERGE
40 inches wide, in black and navy blue only. A thoroughly reliable quality in every respect. Reg. $1.25 yard. Wednesday, yd. 95c

COVERT COATING 1.59
52-Inch Covert Coating, in colors of gray, sand, and fawn; extra heavy weight. Worth to-day $2.25 yard. Wednesday Bargain, per yard $1.59

WHIPCORD SUITING, 98c
42 inches wide, in colors of dark gray, taupe, and sand; extra fine, close weave. Reg. $1.25. Wednesday Bargain, yard .. 98c

These $15 Suits Overthrow all Traditions in Regard to Popular Priced Garments

Some people think that anything from a poor lining to a two-year-old model is good enough for a suit that sells for a modest sum, but we don't. We have brought the same experienced judgment, the same exacting discrimination, to bear upon the selection of all our garment stocks. From the most inexpensive to the most costly. The same ideals as to the dependable quality have prevailed. The $15.00 Suits are as a rule less elaborate than the more costly suits, but they are the same correct, carefully made, serviceable garments that you have become accustomed to associate with this store. See our $15.00 Suit value. Wednesday.

You'll Surely Want a New Dress for the Little Girls for Easter Sunday

Here's a genuine good bargain in Girls' Dresses, to fit ages 2 to 14 years. They are made of extra good quality of gingham, linette, chambray and percale, in good washing and wearing qualities. Wednesday Bargain, each 79c

Every Woman and Miss Can Use One of These Spring Coats

Here Are the Models Best Liked, Selected From Fashion's Newest Productions.

A Separate Coat is possibly the most all around gratifying garment in a woman's wardrobe. Have you one? These new coats all reveal authoritative handling of the latest style notes; every occasion has been anticipated for general utility. There are very smart effect in Sports Coats, in Chinchilla, Tweeds and Blanket Cloth. For dressier wear, others wear the rich lustrous taffeta silk coats, particularly black, are offered, and there are many other delightful new ideas in full flare belted effects in a variety of different materials. Being a woman, you will appreciate the pretty styles revealed in these coats. We can fit you in size now. Wednesday Bargain, each .... $6 to $15

Women's Serge Skirts Wednesday Each $3.50

Extra quality of well made Serge Skirts; all new Spring styles, in navy blue and black only. Wednesday Bargain, each ... $3.50

THE NEW IDEA WOMAN'S MAGAZINE, 35c A YEAR INSTEAD OF 1.20
Subscribe Wednesday for the Woman's Magazine. Instead of paying $1.20 for twelve months' subscription, you get it for 35c, included free one copy of New Ideas in Fashions and one New Idea Seam Allowance Pattern.

Scotch Axminster Rugs

12 ft. x 9 ft. $48.50
10 ft. x 6 ft. $42.50

These fine Scotch Axminster Rugs are woven without a seam. We are showing very fine new designs and colorings suitable for any room. Wednesday at 42.50 & 48.50

RICHARD HALL & SON LIMITED

TWO FAMOUS MEN OF TODAY

That Kuropatkin should now be restored to favor and entrusted with high and responsible command, says the New York Sun, means either that Russia is desperately in need of military talent or that Kuropatkin was a victim of bureaucratic persecution and injustice after the war with Japan. He is now to be put to the test again, but he will lead an army, not a mob, and his subordinates will be competent and zealous. There was never any doubt of Kuropatkin's theoretical knowledge of war, and in the Turkish campaign he had distinguished himself as Skobeleff's Chief of Staff. In Turkestan and Samarkand he added to his reputation. At 34 he was a Major-General and talked of as the successor of Skobeleff. Kuropatkin was always a soldiers' general and popular with the regimental officers.

Sir Robert Borden

The Prime Minister of Canada has many of the qualities of Abraham Lincoln, says The Toronto News, and it adds, he has no petty vanity. He has no merely selfish ambitions. He has genuine patriotism, infinite patience and solid judgment. If he has a fault it is that he suffers fools too gladly. But who are fools and who are not may appear more clearly when peace comes. By persuasion and argument he appeals to the [illegible] example he commands their confidence and support. It may be that if our system of government had prevailed at Washington Lincoln, during the early days of the war, could not have overcome the dissatisfaction which prevailed in his own party, and all the devious intrigues and activities of his opponents. If he had gone down before such elements as opposed him the Union would have perished, and one of the finest figures in human history would have stood for future generations as an illustration of the ingratitude of democracy. But under the American system he had four years of security and thus he was able to maintain himself against partisan malignants outside and intriguers, extremists and demagogues within the Republican organization.

In the experience of Lincoln there is a lesson for Canada. There is no fear that Sir Robert Borden will suffer defeat in Parliament. There is every reason that he should trust the people, who have come to know and understand his simplicity of character and utter devotion to the public welfare, and who more and more seek his counsel and lean upon his judgment. There is a lesson also for the party which he leads in Parliament and in the constituences. As Americans trusted Lincoln, Canadians can afford to trust Borden. The best service that any man can do for his country at this time is to be loyal to the statesman who is taking it through a difficult time, with sure steps and laborious devotion to its true interests, and with a sympathetic understanding of all the races and elements which comprise its heterogeneous population.

FLASHES OF SUNSHINE

Demonstrations Compared

"You mustn't neglect your studies for athletics."

"That's what father says," replied the young man. "But father never gets up and cheers when he hears me quoting Latin the way he does when he sees me playing football."

Overcharged

"Mercy," ejaculated Mrs. Kidder, in the midst of her reading. "Here is an account of a woman who sold her baby for fifty cents!"

"Oh, well," returned her bachelor brother, who had at sundry times cared for the children while his sister went shopping, "all kinds of swindles are being worked nowadays."

Ignorance is Bliss

"Do you think that women ought to govern?"

"Oh, yes," replied Miss Cayenne, "But I don't know whether it would always be wise to call public attention to the fact that they are doing so."

Later Combinations

Beer and skittles made a team
Famous with our dads.
Golf and grape juice rather seem
To be current fads.

Wife—I spent the afternoon shopping.

Hub—Not much else, I hope.

NEW B. C. COMPENSATION BILL IS RADICAL ONE

It Practically Means State Insurance for Workingmen.

Victoria, B.C., April 18.—According to the provisions of the Workmen's Compensation bill introduced in the House by Premier Bowser the fund for the payment of compensation to injured workmen will be raised by assessments on companies beginning next October, and the scheme will itself go into effect at the beginning of next year. To what are considered the best features of the Ontario Act, the British Columbia measure has added a system of medical aid to workmen and a plan of accident prevention which has not been incorporated in the eastern bill.

The addition of these two features constitute two of the most important changes in the Workmen's Compensation bill of last year. Another addition eliminates the element of individual liability now resting on the employer. Workmen need not go to the courts to sue their employers for compensation for injuries. They must apply to a compensation commission and the decision of this board is made final.

The bill grants compensation to workingmen for all working days except the first three after the date of their injury, thereby giving the men privileges which were not extended by the first bill. Under the latter no compensation was payable for the first two weeks. The present form of the measure commits the government to the principle of state insurance in its entirety.

The casualty insurance companies in interviews with the provincial executive and with private members urged that they be given the right to do business under the Act, but the exclusive state insurance features of the draft bill survived the attack. Employes will not have to pay any premium to casualty insurance companies for protection, while their payments to the Crown will be comparatively small. The scheme for accident prevention will, it is believed, eventually supersede factories inspection and similar duties now undertaken by the Government since it will give the commission wide powers to regulate factories.

TWO CHILDREN BURN TO DEATH

YOUNGER CHILD WAS CREMATED IN BURNING HOME.

Wetaskiwin, Alta, April 18.— To have two children burned to death and all their household effects destroyed by fire was the sad experience of Mr. and Mrs. Adolf Riemas, who live about eight miles north-east of here. After lighting the fire in the stove the parents went to the barn to do the chores, leaving a daughter, aged four, and a son, two years younger, in the house. Shortly afterwards the building became a fiery furnace. Mr. Reimas made an herculean effort to rescue the children, but succeeded only in reaching the son, who was so severely burned that he passed away a couple of hours after the rescue. The little daughter was cremated. An overheated stove is thought to be the cause of the horrible catastrophe.

Some people's idea of home is that it is a place to stay away from.

Twenty Years Ago

From The Review of April 18, 1896:—

The Peter Hamilton Company shipped three carloads of agricultural machinery to Palmerston.

Prof. A. C. Mounteer, well known in Peterborough as an elocutionist, died in Toronto.

Liberals met in office of G. M. Rogers and Richard Hall agreed to let his name go before convention.

Attempt to nominate an independent (McCarthy) candidate in East Peterborough fell through.

POINTED PARAGRAPHS.

Editor Review: Now that we are so close to the tercentenary of Shakespeare, it is perhaps in order to ask whether he or Bacon wrote those immortal plays?

STUDENT.

The best answer to this question was given by the late Mark Twain, who said the writer of the plays was not Shakespeare, but another man of the same name.

SHE RECOMMENDS "FRUIT-A-TIVES"

Mrs. Corbett Read the Advertisement and Tried It

AVON, ONT., May 14th, 1914.

"I have used 'Fruit-a-tives' for *Indigestion and Constipation* with most excellent results, and they continue to be my only medicine. I saw 'Fruit-a-tives' advertised with a letter in which some one recommended them very highly, so I tried them. The results were more than satisfactory, and I have no hesitation in recommending 'Fruit-a-tives'" ANNIE A. CORBETT.

Time is proving that 'Fruit-a-tives' can always be depended upon to give prompt relief in all cases of *Constipation and Stomach Trouble.*

50c. a box, 6 for $2.50, trial size 25c. At dealers or sent on receipt of price by Fruit-a-tives Limited, Ottawa.

ARCHES FOR INCINERATOR

TENDER OF THE G. WALTER GREEN COMPANY IS ACCEPTED.

At a meeting of the property committee held last night, it was decided to recommend to the council that the tender for the arches for the incinerator be awarded to Mr. G. Walter Green Co., at $9.00 each. The only other tender was that of the Wm. Hamilton Co., $32.25 for the three.

NOTES, NOTES, NOTES
(New York Tribune.)
(Air: Break, Break, Break."—Tennyson.)

Notes, notes, notes—
Writing's my passion, you see;
With a pen I easily utter
The thoughts that arise in me.

'Tis hard on the peaceful souls
Who fare on their ocean way—
But pass me another paper pad;
I will give my quill more play.

Yet the children continue to drown
In spite of my utmost skill;
And their mothers weep for the wee, vanished hands,
And the baby lips that are still!

Notes, notes, notes—
The end of my wits I see!
But the wasted days when I might have prepared
Will never come back to me.

FEAST OF PASSOVER

Observed by Jews for Period of Eight Days.

Last night at sundown marked the opening of the feast of the Passover among the people of the Jewish religion all over the world.

There are a number of members of the 93rd Battalion who are of Jewish parentage, and as was pointed out in the orders of the day yesterday, they have been granted certain privileges by the Commanding Officer.

The Jewish Feast of Passover is observed for eight days by orthodox Hebrews and seven days by reform congregations. It is the second longest holiday on the Jewish calendar, the Feast of Tabernacles lasting nine days. Among orthodox Hebrews especially, Passover is very strictly observed. Its commemoration is based on the Biblical narrative which tells how the Israelites were enslaved in Egypt, were led to freedom by Moses, and passed across the Red Sea, which engulfed the pursuing Egyptians. It is customary to remove all leaven out of the households, and matzohs, instead of bread, is eaten, because when the Israelites left Egypt they were in such a hurry that they forgot to put yeast in the dough which they had prepared to make loaves. The sun baked the dough, but, in the absence of yeast, the dough did not rise. Matzohs are baked without yeast.

The first two and last two days are the most strictly observed. On those days Jews are not supposed to work. All the utensils in the household are changed for this festival. The first two nights are called Seder nights, when special feasts are held. On the table is placed a roasted bone, reminiscent of the paschal lamb of the first Passover; bitter herbs, calling to mind the hard work of the Israelites when they were slaves; unleavened bread or matzohs, recalling the hasty departure of the Israelites from Egypt; the roasted egg, symbolizing the individual sacrifice in the temple; the mixture of grated apple, nuts and wine, suggesting the clay from which bricks were made by the enslaved people, and the parsley and salt water, symbolic of the growth and freshness of spring.

The name Passover is taken from the fact that the Destroying Angel passed over the houses of the Israelits and destroyed the first-born of the Egyptians.

Love, Honor and Obey Are Omitted

PROMISE TO FAITHFULLY PERFORM DUTIES OF MARRIAGE.

NEW YORK, April 18. — Miss Anna Page, second niece of Rev. Dr. Percy Stickney Grant, and Robert Leopold Wolf, son of L. J. Wolf, of Cleveland, were united by the third contract marriage ever held in New York county, on April 8th. The fact came to light on Sunday when the contract was filed in the county clerk's office.

Dr. Grant is said to have told Judge La Fetra that he was not surprised at the action of Miss Page, as she "had a mind of her own." She was a student at Bryn Mawr and is a graduate of Radcliffe College. She is twenty-three years old. The bridegroom is twenty-nine years old, a graduate of Harvard.

The contract marriage papers contain the phrase: "We promise to perform faithfully to the community all the duties of marriage necessary to its welfare."

Reason Enough

Everything in the dear old village seemed the same to Jones after his absence of four years. The old church the village pump, the ducks on the green, the old men smoking while their wives gossip—it was so restful after the rush and bustle of the city. Suddenly he missed something.

"Where's Hodge's windmill?" he asked in surprise. "I can only see one mill and there used to be two."

The native gazed thoughtfully round, as if to verify the statement. Then he said slowly:

"They pulled one down. There weren't enough wind for two of 'em."

Turkey assumes responsibility for the torpedoing of the Russian hospital ship "Portugal," but claims that no Red Cross flag was flying, and that there must have been explosives on the ship.

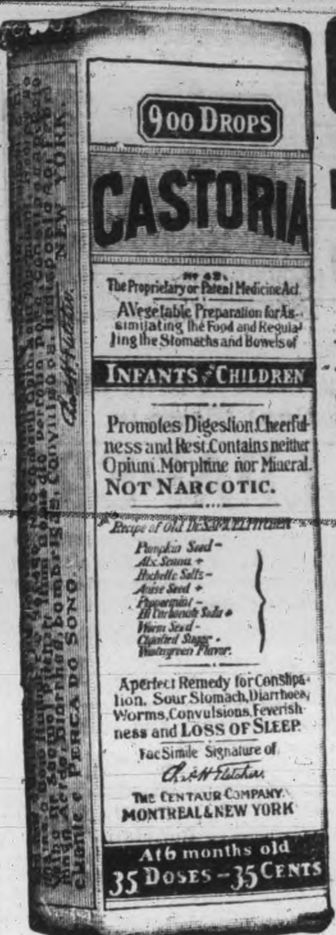

Exact Copy of Wrapper.

CASTORIA
For Infants and Children.
Mothers Know That Genuine Castoria Always Bears the Signature of [signature]
In Use For Over Thirty Years
CASTORIA
THE CENTAUR COMPANY, NEW YORK CITY.

Sophy of Kravonia
by
ANTHONY HOPE
Author of "The Prisoner of Zenda"

Copyright, 1905, Anthony Hope Hawkins

The prince had been at Praslok for a week when Sophy set out to join him there. At the last moment Zerkovitch decided to remain in Slavna, at least until the court made its promised move to Dobrava. Reassuring as Dr. Natcheff was, it would do no harm to have a friendly pair of eyes and ears in the capital so long as the king remained in residence. Thus the two ladies were accompanied only by Peter Vassip, whom the prince had sent to escort them. They set out in a heavy traveling carriage at 10 in the morning, reckoning to reach the castle before evening fell. Their progress would never be rapid and for the last five miles exceedingly slow. They left the capital in complete tranquility, and when Sophy settled her bill at the sign of the Silver Cock and bade farewell to old Meyerstein, her landlord, he expressed the hope that she would soon be back, though, indeed, his poor house was, he feared, no fit quarters for the Baroness Dobrava.

"I don't know whether I shall come back here, but I can never forget your house. I shall always love it in my memory," said Sophy.

Max von Hollbrandt had obtained leave of absence from his legation and had accompanied the prince to Praslok. The two were friends, having many tastes in common and, not least, the taste for soldiering. Besides having the pleasure of his company the prince looked to obtain valuable aid from Max in the task on which he was engaged. The young German was amused and delighted with his expedition. Praslok is a primitive old place. It stands on an abrupt mound or knob of ground by the roadside. So steep and sudden is the ascent that it was necessary to build a massive causeway of wood—an inclined plane—to lead up from the road to the gate of the square tower which forms the front of the building. The causeway has crossbars at short intervals to give foothold to the horses which in old days were stabled within the walls. Recently, however, modern stables had been built on the other side of the road, and it had become the custom to mount the causeway and enter the castle on foot.

Within, the arrangements were quaint and very simple. Besides the tower already mentioned, which contained the dining room and two bedrooms above it, the whole building, strictly conditioned by the shape of the hill on which it stood, consisted of three rows of small rooms on the ground floor. In one row lived the prince and his male guests, in the second the servants, in the third the guard. The ladies were to be accommodated in the tower above the dining room. The rows of rooms opened on a covered walk, or cloister, which ran round the inner court of the castle. The whole was solidly built of gray stone—a businesslike old hill fortress, strong by reason of its massive masonry and of the position in which it stood. Considered as a modern residence it had to be treated humorously, so Max declared, and found much pleasure in it from that point of view. The prince, always indifferent to physical comfort and ever averse from luxury, probably did not realize how much his ancestral stronghold demanded of his guests' indulgence. Old Vassip, Peter's father, was major domo—always in his sheepskin coat and high boots. His old wife was cook. Half a dozen servants completed the establishment, and of these three were grooms. The horses, in fact, seemed to Max the only creatures whose comfort were at all on a modern footing. But the prince was entirely satisfied and never so happy anywhere as at Praslok. He loved the simple, hardy life. He loved even more, though perhaps less consciously, the sense of being among friends. He would not yield an inch to court popularity in Slavna, but his heart went out to meet the unsought devotion of Volseni, the mountain town, and its surrounding villages. Distant and self restrained in Slavna, here he was open, gay and full of an almost boyish ardor.

"It's worth coming here just to see its effect on you," Max told him as the two rode back together from Volseni on the day of Sophy's arrival. They had been at work, and the recruiting promised well.

(To be Continued)

Pte. James Barry is the first Hastings (village) soldier to fall in action. Fags are at half-mast.

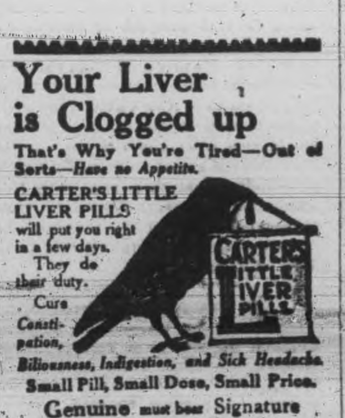

Your Liver is Clogged up
That's Why You're Tired—Out of Sorts—Have no Appetite.
CARTER'S LITTLE LIVER PILLS will put you right in a few days. They do their duty.
Cure Constipation, Biliousness, Indigestion, and Sick Headache.
Small Pill, Small Dose, Small Price.
Genuine must bear Signature [signature]

Piano Tuning
Phone 595
The GREENE MUSIC CO
CHARLOTTE STREET
when your piano requires tuning or regulating. All work guaranteed.

Fresh Caught
FISH
The first fresh caught White Fish and Trout of the season just arrived. Just out of the ice cold awters of Lake Ontario.
G. A. PRINGLE
Cor. George and Charlotte
Phone 197.

DOMINION CHINESE CAFE
Modern and up-to-date rooms, also private dining tables. Drop in and try our special Chinese Dishes—nothing but the best of steaks and chops used. We guarantee the best of satisfaction to strangers and all our patrons.
328 GEORGE STREET
JIM MUM, Manager.

D. M. MINICOLA
Best Oranges—Cheap.
Best Vegetables Reasonable.
Best Groceries At right Prices.
410½ George St.
BELL PHONE 935

Children's Aid Society
FOR THE CARE OF NEGLECTED AND ILL-TREATED CHILDREN
Incorporated by Act of Legislature
Information required. Information strictly private.
CHILDREN FOR ADOPTION
GEO. COCHRANE
Agent and Asst. Sec.

Fresh Tomatoes

LETTUCE	RADISHES
CELERY	PARSLEY
CARROTS	TURNIPS
PARSNIPS	POTATOES
CABBAGE	ONIONS
BANANAS	ORANGES

Canned Goods of All Kinds
N. MINICOLO
160 HUNTER ST. PHONE 887

Toronto Savings and Loan Company
Head Office: 487 George Street
Peterborough

Paid-up Capital	$1,000,000.00
Reserve Fund	900,000.00
Total Assets	3,884,642.15

Deposits received of One Dollar and upwards. Interest (paid quarterly) accrues from date of deposit to date of withdrawal. Every facility and convenience is afforded depositors.

DEBENTURES—For sums of One Hundred Dollars and upwards this Institution issues Debentures bearing a special rate of interest for which half-yearly interest Coupons are attached. These Debentures are issued in terms of from one to five years as desired.

Executors and Trustees are authorized by law to invest in the Debentures of this Company.

W. G. MORROW,
Managing Director.

93rd Battalion C. E. F.
SIGNET RING
A CONSTANT AND EVERLASTING REMINDER OF SOME ONE
For the Girl You Left Behind — For That Lad in Khaki
SCHNEIDER'S JEWELLER
337 George Next Turnbull's

The Very Latest and Most Practical Ideas in

WALLPAPERS

It is our sincere wish that you examine carefully our new Spring Exposition of Wall Papers. It is a superb collection, presenting the newest designs, the latest colorings and most fetching ideas of the year.

3000 ROLLS—Floral Wall Papers; suitable for bedroms, etc. .... Per Roll 3c

632 ROLLS—Five patterns, light or dark colorings. Suit any room. Regular up to 20c. .... Per Roll 7c

900 ROLLS—Washable, for bath rooms and kitchens. .. Per Roll 17c

560 ROLLS — Parlor and Hall Papers, embossed gold and silk. Regular up to 25c. .... Per Roll 10c

865 ROLLS—Dining-room and Hall Papers, iwth 18-inch borders .... Per Roll 2c

300 ROLLS — 30-Inch Oatmeal Papers. .... Per Roll 18c

Muresco & House Paints reduced to suit your purse.

If you want goods at the Right Prices, come to the Old Reliable House.

Phone 366 C. B. ROUTLEY 379 George Street

OUR LEADERS

Easter Lilies, Hyderanges and Roses

IN BLOOM

We invite your inspection of these at our Greenhouses, 436 WATER STREET.

PETERBORO FLORAL Company

338 George St. 436 Water St.

TELEGRAPHIC BRIEFS.

Rubber was found concealed in coffee bags on board the steamer Lygenfjord, which sailed from New York on March 17th, for Bergen.

The Roumanian parliament has empowered the government to summon the recruits of the 1917 class, and is arranging an interior loan of $30,000,000.

An accidental explosion badly wrecked the packing building of the Canada Carbide Company at Merritton last evening. A hot "pig" of carbide fell into water while being trucked through a tunnel.

SAGE TEA DANDY TO DARKEN HAIR

It's Grandmother's Recipe to Bring Back Color and Lustre to Hair.

You can turn gray, faded hair beautifully dark and lustrous almost over night if you'll get a 50-cent bottle of "Wyeth's Sage and Sulphur Compound" at any drug store. Millions of bottles of this old famous Sage Tea Recipe, improved by the addition of other ingredients, are sold annually, says a well-known druggist here, because it darkens the hair so naturally and evenly that nobody can tell it has been applied.

Those whose hair is turnig gray or becoming faded have a surprise awaiting them, because after one or two applications the gray hair vanishes and your locks become luxuriantly dark and beautiful.

This is the age of youth. Grayhaired, unattractive folks aren't wanted around, so get busy with Wyteh's Sage and Sulphur Compound tonight, and you'll be delighted with your dark, handsome hair and your youthful appearance within a few days.

This preparation is a toilet requisite, and is not intended for the cure, mitigation or prevention of disease.

ANIMALS IN PAWN

TAME OR WILD, THEY ARE GOOD FOR A LOAN IN THIS NEW YORK SHOP.

Among the curious industries or sources of livelihood in New York city is an animal pawnshop. As you take a watch to an ordinary pawnshop to raise money on it, so you may take a watchdog to the animal pawnshop. Recently a man did this, getting $20 on a dog that was easily worth $50, the pawnbroker said. But he was a trick dog which had been taught to open doors. So in due time he opened a door and let himself out while letting the pawnbroker in.

A well known animal trainer owns the shop. He takes camels, lions, elephants—any animals. There are no charges for interest on the loan, the only charge being for the keep of the animals, among which at almost any time are dogs, monkeys, bears, goats, cats, coons, foxes, parrots, canaries. At one time he had forty trick donkeys in pawn. The profits arising from charges for feed and care are enough to make the institution pay.

Once he had a lion in pawn which broke his chain in the stable and went roaring around, scared almost to death, and it was only after heroic efforts that they mustered courage to capture him. As a matter of fact the animal was a decrepit beast that had served his time in sideshows and was anxious to get away.

Delaware's Northern Boundary.

Why the northern boundary of Delaware should have been circular in form is often a source of wonderment. It came about in this way: After William Penn had obtained a grant of Pennsylvania he was desirous of owning the land on the west bank of the Delaware to the sea. He procured from the Duke of York in 1682 a release of all his title and claim to New Castle and twelve miles around it and to the land between this tract and the sea. A line that was the arc of a circle of a twelve mile radius was then run, with New Castle as a center. When the three "lower counties" on the Delaware became a state they retained this boundary.—Chicago Journal.

St. George and St. Peter.

Besides being the patron saint of England St. George is also patron of Moscow, on whose arms there figures the picture of the saint slaying the dragon. A famous Russian military decoration—the Order of St. George—which was founded by Catherine the second—also commemorates the saint in Russia. It may incidentally be pointed out that while St. George was adopted as the "military protector" of England early in the thirteenth century the patron of England had for five centuries previously been St. Peter, which helps to explain why more churches have in England been dedicated to that saint than to any other.—London Mirror.

Percussion Caps.

Percussion caps (taking the place of the flintlock) came into use about 1820.

Straw Boats.

Natives of Peru use a boat made entirely of reeds and straw, the sail consisting of straw matting.

Not Only In Canada.

That outrageous bugaboo, "the cost of living," is evidently not confining its attentions to Canada alone, if one is to judge from some of the recent reports, which show that it is impossible to escape the monster by fleeing to other lands.

Take it in India, for example. There, in 1909, the wages of a staff of servants employed by a couple, consisting usually of a butler, second boy, coolie, cook, sweeper and possibly a gardener, amounted to a little more than $23 a month. In 1912 the wages of the same staff amount to $32 a month.

From Australia comes a wail that prices in living commodities have advanced about 10 per cent. during the last year. Of all the foodstuffs cited as having advanced in price the once humble onion holds the proudest position, its price having gone up 344.44 per cent. beyond that of a year ago. Beef has advanced from four to seven cents a pound.

Costermongers In Morocco.

In Morocco the costermonger recommends his wares by pledging the credit of a saint. "In the name of Mulai Idriss! Roast chestnuts!" "In the name of our Lord Mohammed A. Hadj! Popcorn! Popcorn!" "In the name of Sidna Ali-bu-Rhaleh! Melons! Nice, sweet melons!" "Allah is gracious! Beans! Fried beans!" "There be no might nor majesty save in Allah! Water! Cool Water!" These and the like are heard at every turn. Even the auctioneer who is calling out the price of a slave or the bids for a Rabat carpet is careful to interlard his professional talk freely with allusions to his Maker and the plethoric roll of Moorish saints.

Air Pressure.

At the level of the sea the pressure of the atmosphere on the piston of an engine is about fifteen pounds to the square inch, but decreases at higher altitudes. As this atmospheric pressure must be overcome by the steam pressure before any work can be done, it is evident that at the diminished air pressure of high altitudes more work can be obtained from a given pressure of steam than at the sea level, or, in other words, an equally effective pressure of steam can be obtained with the expenditure of less fuel. The difference, however, is not great enough to be of any practical importance.

A Familiar Path.

"Well, Jorrocks, I understand you are to lead Mrs. Wintringham-Jones-Smythe to the altar," said Bubbleton.

"Not on your life," returned Jorrocks. "She knows the way. I'm just going along."

A Conservative.

"I don't like to be always moving about," declared the cook.

"Don't eh?" said the new janitor. "I've been in this apartment house a year. There's ninety families in it. I'm good for a year more."

At Cross Purposes.

"Ole Pengborn is working himself to skin and bone trying to keep that boy of his in college."

"And what's the boy doing?"

"Doing his best to be expelled."

Mrs. Naggit—I don't feel like myself tonight.

Mr. Naggit—Then we ought to have a very pleasant evening.

Taking the average for the world around, fewer than half of the babies born live to be 50 years of age.

Hoax—She makes him a good wife.

Joax—Yes, and she also makes him a good husband.

PLANTING AND CARE OF ROSES

SOME HINTS SO THAT BEST RESULTS MAY BE OBTAINED.

A few hints on the planting, pruning, culture and care of roses will not come amiss at this particular time. The rules which apply to planting roses are equally applicable to shrubbery.

Select, if possible, the most sheltered and sunny location for planting, not too close to large trees.

When the roses or shrubs are received, soak the roots in thin mud for an hour or so before planting, and when they are set in the ground firm the soil well around them and protect them from the direct rays of the sun for a few days with newspapers or similar material. Water thoroughly after you have planted them. Then do not water again until the ground becomes dry. If you have a dry season, moderate watering from time to time will prove beneficial, but do not keep the ground soaked all the time.

Ordinary good garden soil will grow roses to perfection. Well-rotted sod soil is still better to which can be added about one-quarter well-rotted cow manure or stable manure.

How to Plant

Spade the soil to a depth of about twelve inches, mixing in the manure or fertilizer, and when ready to plant set the roses about 24 inches apart, if you have the room, or even 18 inches apart, putting the roots well below the surface of the soil. Cover them completely with soil, pressing down firmly with the foot.

Water the newly set plants as they seem to need it, preferably in the evening or the early morning. Insects will not bother vigorous roses very much, but if they do, keep the foliage clear. The following insecticides are especially good: Kerosene Emulsion, Tobacco Insecticide Soap.

Pruning Roses

A safe guide for pruning roses is to cut them back about one-half the previous year's growth. Do this in the early spring before they have started to make a growth. As the plants bloom, and they will bloom most profusely during the growing season, get the full benefit and enjoyment of the flowers by cutting them off. The more you cut them, the more flowers you will have. Where plants fail to mature the buds which they bear, remove some of the undeveloped buds and enrich the soil around the roots of the plants with air-slacked lime, well-rotted cow manure or any good fertilizer, to give the plant more root action to deliver its flowers.

One point in particular is that, when you see the leaves of the plant turning yellow and perhaps dropping off, after you have set them out do not take this as a sign that the plant will be hurt, for that is simply Nature's own remedy of conserving the vitality of the plant, and it will throw out new shoots far more vigorously than the old ones that have turned yellow and have dropped off. If the foliage does not drop off, pull it off. It will help the plant.

The steamer Briton, from Duluth, is the first boat to enter Port Arthur this season.

THE ROAD RUT

BY AN AUTOIST.

What is it? Ask the farmer. He will tell you it is caused by heavy loads, narrow tired wagons and the automobile. It is a curse to the road. Can it be avoided? Yes. How? Let all who use the highway decide from now on not to drive in a rut. Ninety per cent. of the teamsters sit on behind and let the horses go where they please and as a rule the wheels keep the rut. Do any of them guide their horses? Yes, about ten per cent., i.e., the good teamsters. If you see a wagon keeping the rut put the driver down to be N.G. What about the automobilist? Ten per cent. are rut drivers and should be put off the highway and have their licenses cancelled. Occasionally the road is so "hog-backed" that you have no choice but the rut; in that case, let us all get after the path master or the commissioners.

The narrow-tired vehicles have been having their death-knell sounded for years, yet we still have them with us.

TELEGRAPHIC BRIEFS

Entente allied warships have anchored in Suda Bay, on the north-coast of the island of Crete.

The Italian chamber of deputies has endorsed the foreign policy of the government by a vote of 302 to 34.

SAYS HOT WATER EACH DAY KEEPS THE DOCTOR AWAY

Drink Glass of Hot Water Before Breakfast to Wash Out the Poisons.

Life is not merely to live, but to live well, eat well, digest well, work well, sleep well, look well. What a glorious condition to attain, and yet how very easy it is if one will only adopt the morning inside bath.

Folks who are accustomed to feel dull and heavy when they arise, splitting headache, stuffy from a cold, foul tongue, nasty breath, acid stomach, can, instead, feel as fresh as a daisy by opening the sluices of the system each morning and flushing out the whole of the internal poisonous stagnant matter.

Everyone, whether ailing, sick or well, should, each morning, before breakfast, drink a glass of real hot water with a teaspoonful of limestone phosphate in it to wash from the stomach, liver, kidneys and bowels the previous day's indigestible waste, sour bile and poisonous toxins; thus cleansing, sweetening and purifying the entire alimentary canal before putting more food into the stomach. The action of hot water and limestone phosphate on an empty stomach is wonderfully invigorating. It cleans out all the sour fermentations, gases, waste and acidity and gives one a splendid appetite for breakfast. While you are enjoying your breakfast the water and phosphate is quietly extracting a large volume of water from the blood and getting ready for a thorough flushing of all the inside organs.

The millions of people who are bothered with constipation, bilious spells, stomach trouble, rheumatism; others who have sallow skins, blood disorders and sickly complexions are urged to get a quarter pound of limestone phosphate from the drug store which will cost very little, but is sufficient to make anyone a pronounced crank on the subject of internal sanitation.

NEW ARRIVALS FOR EASTER

A full line of Suit and Dress Hats in the correct shades and styles.

Miss J. Horsfield

435 George Street

Phone 1021 Over Toronto Savings & Loan

REMARKABLE SHOWING —of— Newest Styles In Millinery

There is now open for inspection in our Show Rooms a Display of Millinery embracing the most attractive features from Paris, London and New York, as well as exclusive creations of our own work rooms.

MRS. J. WILSON 372 GEORGE ST.

GOOD HATS AT MODERATE PRICES

Discriminating Ladies will be delighted with our beautiful and extensive showing of Moderate Priced Hats.

ENNIS & ARMSTRONG Cor Simcoe and George Streets.

Over Payne's Drug Store.

RATHER HARD ON PETERBORO

WHEN HAVELOCK VISITORS TARRY O'ER THE BOWL.

$10 FOR TWO ALES.

"Peterborough is getting a bad name from these men from Havelock coming here and getting drunk," said Magistrate Dumble, when he imposed a fine of $2 on George Davidson, of the railway town, at police court this morning. George admitted having been drunk yesterday.

TWO ALES—$10

Another culprit was fined $10 for having been forever drunk, while on the prohibited list. Defendant said he had had but two glasses of ale. "But you're not supposed to have any," said his worship.

THE WRONG MAN

F. H. Foy, a member of the 80th Battalion, was charged with attempted fraud in passing a cheque when he had no bank funds. Defendant's counsel, Jos. Wearing, said the wrong man had been arrested and submitted telegrams, one of which had been sent to the Soo, and the other a reply saying that "Eddie" Foy had been working there on the day it was alleged the offence was committed. Counsel said defendant was known as Eddie.

The case was adjourned till tomorrow, bail bonds being accepted by the court.

Frank Montgomery is the complainant.

ANNOYED GIRLS

Two other occupants of the prisoners' coop, last night were wandering about the roof of a shed and carrying on a disturbance, to the annoyance of several young ladies who were retiring for the night.

"It's too bad to have the girls frightened to death by fellows crawling about the roof," said Chief Thompson.

One of the pair was fined $5, and his pal escaped.

ALLOWED TO GO.

Percy Tompkins, arrested some days ago, wanted to get out of the city and the chief had no evidence against the man.

"You're discharged," was the only remark of his worship.

LETTER WRITER LEAVES HOME

WHEREABOUTS OF ROBERT HAZELTON IS NOT KNOWN.

Todmorden, April 18.—Robt. Hazelton, the author of the famous letter to Senator Choquette, of Quebec, which was used by the latter to base his slanderous attacks on the Toronto soldiers of the Expeditionary Forces, and which resulted in the writer experiencing the resentment of his neighbors Saturday night, has left his home. Early last night he departed with some of his family and nothing is known at present of his whereabouts.

W. M. German, M.P., is suing the city of Ottawa for $10,000 because he fell on an icy sidewalk and broke an arm.

Copyright 1916 Alfred Decker & Cohn

Easy to Satisfy Individual Tastes in Styles Cloth, Pattern and Color in Selecting from Our Immense Assortments of Easter Apparel for MEN and BOYS

If you have not already bought your Easter Suit, or Spring Overcoat, or Rainproof, or Spring Gloves, or Easter Hat, or Spring Hosiery, or Spring Underwear, or anything in Men's or Boys' Apparel, we would say: "Do your Easter shopping at Le Brun's." You can carefully search Peterborough from east to west and north to south, and you will fail to find anywhere such impressive values in Suits, Overcoats and Men's Furnishings as you will here. You certainly cannot afford to buy a dollar's worth before you see what we offer. If our prices and qualities are not as good as the other fellow's and better, we will not urge you to buy. Come, see the new Spring Merchandise, but buy only when fully satisfied.

H. LeBrun & Co.

Great Easter Annex Event

To-morrow The Day of Big Values

TIME LIMIT SALES FEATURE THIS GREAT ANNEX EVENT

AT 2 P.M. UNTIL SOLD
300 Pairs "Mill Secconds" Women's 25c Black Lisle Hose
2 O'clock Leader
2 Pair for .25
By mill seconds we mean slightly imperfect; in many cases not at all noticeable; in others, a minute's mending is required. Reg. 25c, Black Lisle Hose, perfectly seamless; garter tops. Two O'clock Rush Sale Two pairs for .... **.25**

4:30 UNTIL CLOSING
12½c English Prints 9½c Yard
A big range of English Prints, splendid colors; blacks, lilac, greys, blues, and white. Pretty new striped and figured patterns; 30 ins. wide. Our best 12½c values. Priced for quick selling in the Annex, per yard .... **.9½**

8:15 A.M. TO 9 A.M.
8c Yard Wide Factory Cotton 5½c Yard
For this limited time only. It is our regular 8c Cotton, cut in 5 & 10 yard lengths (1 length only to a customer; no phone orders). The purchasers of this line will never have occasion to regret their investment. A good honest value Easter Annex Special, per yard **.5½**

11 A.M. TO 2 P.M.
10 Bars Laundry Soap for 29c, 9 Rolls of Toilet Paper for 29c
Ten full bars of Laundry Soap for .29, and 9 rolls of Royal Toilet Paper for .29. A limit of two lots, of each to a customer. On sale from 11 a.m. to 2 p.m. only.

Women's Fine Ribbed Summer Undervests	2 for .25	50c White Terry Bath Towels. Pair .39	2 Pair .75
1.00 Ladies' Black Taffetine Underskirts. Each	.69	1.59 Double Bed Size Flannelette Blankets	1.28
18-Inch Stamped Centrepieces	3 for .25	Wizard Triangular Mops. Each	.29
D. & A. 50c Corsets. Pair	.39	50c Black and White Shepherd's Checks. Yard	.25
Men's Guaranteed Waterproof Raincoats	2.95	54-In. Bleached Damask Table Linen. Yard	.27
36-Inch White Steamloom. Yard	.8½	Factory Samples Ladies' White Blouses. Each	.44
Women's Summer-knit Drawers	.22	Men's New Shirts. Each .49	3 for 1.40
15c New Floral Wash Goods. Yard	.11½	75c Large Size Teddy Bear Blankets. Each	.49
25c Women's Collars. Each	.5	17c White Indian Head. Yard	.12½
Children's Slipover Wash Dresses & Aprons	2 for .25	50c, 75c and 1.00 Ladies' Black Jet Collars	.19
25c Taffeta Silk Ribbons. Yard	.12½	Dress Goods Mill Ends, mostly skirt lengths	1.45
25c Double Fold Cotton Cashmere. Yard	.17	1.39 Factory Sample Girls' Wash Dresses	.59
25c Japanese Wash Silks. Yard	.16	25c Japanese Floor Mats. Each	.15
		75c Corduroy Velvets. Yard	.49

New Shipment 50c Habutai Silk for 39c Per Yard
500 Yds. Habutai Wash Silk. Colors white, black and cream. Beautiful Habutai finish; full 27 inches wide. The best 50c value of silk anywhere. Easter Annex Leader, per yard .... **.39**

Factory Samples Pillow Shams, Scarfs, Centre Pieces, 25c Ea.
Embroidered & Stamped Pieces in Cottons and Muslins, made to sell regularly at from 39c, 45c and 50c. A few slightly soiled. Easter Annex, each ... **.25**

Ladies' Cottage Aprons, Easter Annex Leader 89c
A splendid Apron, made from good quality blue and white checked gingham; finished in print, with pocket seams and edges piped with white braid. An extra good bargain for Wednesday, each ... **.39**

$1.50 New Rag Rugs Easter Annex Leader 89c
"Lundy's Lane" Art Rag Rugs. Splendid assortment of new designs with fringed ends. Size 24 x 54. A regular 1.50 value, but for an Easter Annex Leader, will be sold on Wednesday for, each.. **.89**

STORE OPENS 8:15
CLOSES 6:00

The CRESSMAN Company Limited

ANNEX OPENS 8:15
CLOSES 5:45

OFFICERS FOR PLAYGROUNDS ASSOCIATION

SUGGESTION THAT REAR OF COLLEGIATE INSTITUTE BE USED.

The Peterborough Playgrounds Association held their organization meeting in the Council Chamber last night. There was a very large attendance of the mothers, fathers and others interested in providing amusement for the children during the summer months.

The following were elected as the officers for the season:

Hon. president, Mayor Duffus; president, Mr. W. G. Morrow; 1st vice-president, Mrs. A. Mowat; 2nd vice-president, Mrs. Jas. Kendry; secretary, Mr. Wm. Sangster; treasurer, Mr. W. R. Scadding.

Finance Committee: Dr. Neal (convenor), Mr. V. Eastwood, Mr. S. J. Keyes, Mrs. Harstone, Miss Hatton, Mrs. Medd, Mr. Abbott.

Executive Committee: Mrs. R. M. Waddell, Mrs. R. Harstone, R. B. Rogers, Mrs. (Dr) Neal, Mayor Duffus, G. A. Gillespie, M.L.A., Dr. Mann, Dr. Burnham, G. N. Gordon, John Crane, W. H. Hill, Mrs. (Dr.) Scott, H. B. Cowan, Miss Staples, D. W. Dumble, Dr. Cameron, Dr. Middleton, B. F. Ackerman, Roland Denne, J. W. Worth.

Visiting Committee—Miss Alridge (convenor), Mrs. (Dr.) Cameron, Mrs. (Dr.) Mann, Mrs. A. Stevenson, Mrs. Scadding, Mrs. Meserve, Mrs. G. L. Hay, Mr. F. R. Yokome, Mr. A. McGregor, Col. J. W. Miller, Mrs. Sangster, Mr. F. M. De la Fosse, Mrs. McElhiney, Miss Hatton, Miss Bennet, Mrs. H. G. Park.

Equipment Committee: Mr. Downing, Mrs. (Dr.) Neal, Mrs. Scadding, Mr. J. A. Aylmer, Mr. N. M. Clark, G. H. Roper, J. Smith, Chief Howard, A. Wilson.

Entertainment Committee: All the members of the Equipment Committee, with Adjt. McElhiney added.

Appointment Committee: Mrs. W. R. Morris, Mrs. A. Mowat and Mr. Meserve.

It was suggested that Mothers' Day be held May 14th.

Playgrounds

When the fixing of the playground at the Central School was discussed, Mr. Roland Denne stated that the Board of Education were going to suggest that the Association use the grounds adjoining the Collegiate Institute. This was left in the hands of the Executive Committee.

Finances

The matter of collecting the annuel fee of $1 per year and soliciting members was left with the Finance Committee to arrange.

The meeting adjourned till called by the president.

Resonance of Jade.

The remarkable resonance of jade is a peculiar quality, which gives it great importance in Chinese estimation; to such an extent that "singers' chimes" of twenty-four different pieces and tones were sometimes constructed. Occasional use is also made of the natural form of the jade bowlders, which are found in river beds.

Magnitude of Arcturus.

The star Arcturus, which is known to be a sun for a faraway system of planets, is 11,500,000 times farther removed from us than is our solar luminary. His diameter is 71,000,000 and his circumference about 224,000,000 miles. Our sun is but 866,000 miles in diameter, a fact which proves that Arcturus is at least 551,000 times greater in bulk than is our sun.

Dust In His Eyes.

"To throw dust in the eyes" originated in the early days of Greece, for Epaminondas, wishing to surprise the Lacedaemonians, had 1,600 cavalry advanced in front, causing a great dust, which the wind blew in the face of the enemy, blinding them to the discovery of a flank movement he was executing in order to take the coveted heights in their rear.

The Question.

The woman had decided to run for office and was about to cast her hat into the ring.

But here a delicate question arose.

"Will a very stylish hat make votes or alienate them?"

And that was a question that no mere man could answer.

Inconsistent.

A man who took his infant daughter to be baptized told the clergyman to call her Venus.

"But I refuse to call her Venus," said the clergyman indignantly. "Venus is the name of a pagan goddess."

"Well, how about your own girl, Diana?" said the man.—London Answers.

Charles Raby, aged 52, a convict in St. Vincent de Paul Penitentiary, Montreal, hanged himself in his cell.

Never so Many Striking and Effective Suit Styles

No reason for delay in making purchases. Every reason why you should buy at once. We will not be able to offer you a better selection at any time during the season.

A Special Offering of $30 and $35 Suits For $25

The only reason these garments are offered at this price is solely to create lively hoppenings in the Suit Section to-morrow. There is one model of Gabardine that is rather simple in its outline; yet the manner in which the little touches of leather are applied—the little notched belt—the different swing to the jacket flare — convinces you at once that here is a garment designed by an artist who knows his business. Such garments as these require skill in designing. We merely mention and describe this one model, so that you will have an idea of the character of garments you will find on sale to-morrow at **$25.00**
Other Suits from **$14.00 up.**

NEW WAISTS

The best values we have offered in months. These waists are made of lingerie, fine voiles, wash silks and Shantungs. Impossible to describe all the styles, but we will say that the models shown are the newest ideas to be had in fashiondom, and we might add that this maker isn't an ordinary manufacturer, so you must look for something very pretty and above the ordinary. These Blouses range in price from
$1.50 to $3.75

MILLINERY

The same styles that will be worn on Fifth Avenue on Easter Sunday are here for your choosing. We want to emphasize that here are shown Hats that are becoming, attractive, and of approved fashion tendencies—that is in a conservative way, and by that we mean that any woman may wear them without feeling as though she were conspicuous. Each hat is shown in a distinctive style of its own, and, too, let us impress on you the necessity of making a choice early, for each day you wait makes choosing harder. Special Showing from .... **$4.00 to $6.00**

Notice to Red Cross and Patriotic Societies
We can supply the New Army Yarn, a strong all wool yarn for sox, in any quantity you wish. 6 lb. spdl. **$5.75**

THE FINEST LISLE HOSE 25c

Quite seamless, in colors of black, white, sky pink, rose, and copper. This is a stocking quite apart from the ordinary—much finer and of better quality. For to-morrow **25c**

Elliots Store

NO CHANGE MADE IN DOHERTY ACT

MANUFACTURE IN DRY PROVINCE IS NOT PROHIBITED.

Ottawa, April 18.—By a vote of 29 for to 44 against, a straight party division with the exception of Messrs. Wright, Muskoka; and Alguire, Stormont, two Conservatives who voted with the Liberals—parliament defeated the motion of Mr. Hugh Guthrie, South Wellington, to defer the third reading of Hon. Mr. Doherty's bill to prevent the importation of intoxicants into a province which had enacted prohibitive legislation, in order to add a clause prohibiting the manufacture of liquors as well. Mr. Guthrie moved that no license be henceforth granted by the Dominion to any distiller, brewer or maltster in any province which had gone dry, thereby prohibiting manufacture.

SENDS THANKS FOR TOBACCO

GUNNER SLOANE WRITES TO OVERSEAS CLUB.

Writing to the local branch of the Overseas Club, Gunner Bruce Sloan says:

Dear Sir, — Just a line thanking you and the rest of the members of the Overseas Club for remembering us fellows out here. The boys are looking fine and the good weather is coming now and we are looking to give Fritz a hot time this summer. We are getting the tobacco and cigarettes right along and the boys think that Tucketts are a great improvement on Martin's cigarettes and I am a good judge of cigarettes myself and I agree with them. All the boys want to be remembered to you and I think they answer the cards now, for a lot of them have received answers. I am sorry I could not write sooner, but I have been busy of late, but will write now every time we get a shipment and let you know. Ambrose Doris (Buck), wishes to be remembered to you. I will close now, but not before thanking you once again for the way you have remembered us since we came out here, I remain, yours truly.—Gunner Bruce Sloane, No. 42222, 4th Battery, 1st Brigade.

The above letter was received by H. A. Cranfield, secretary of the Overseas Club, Peterborough branch.

An important meeting of the Overseas Club and any others interested in this work, will be held Tuesday evening, at the Bank of Montreal Chambers, at 8 p.m.

Cases in the medical books show that somnambulists have walked as far as fifteen miles in their sleep.

At a Japanese banquet it is considered a compliment to exchange cups with a friend.

Buttering bread or cracker upon which cheese is to be toasted improves the flavor.

W. H. Lytle
Phone 360
Will move anything that is moveable.
Prompt Service
Night Phone 937 Machine 213

FOWLER'S PEBLO GLASSES

SCIENCE SAVES SIGHT

The nervous system almost always forces the eyes to seem stronger than they really are. When the slightest trouble arises, the safest course is to have the eyes scientifically tested by Dr. Fowler's latest appliances, and prove whether assistance has become necessary or not. A few minutes will tell. Make an early appointment.

A. A. FOWLER Doctor of Optics
Phm.B., Toronto University
Eyesight Specialist NUGENT DRUG COMPANY

RESTORE THE NATURAL SIGHT

Exclusive Styles

You will find New York's, Montreal's and Toronto's best Easter Designs of Suits, Silk Suits, Coats, Sport Coats, Dresses and Waists in our wardrobes. Moderately priced.

SEE OURS FIRST

The Reid Co.

WANTED

At once, young lady for alteration department. Apply at the office of The Reid Co.

Advertise in The Review. It pays.

"I have a fireless cooker."
"I have a smokeless husband."

Binks—I'm in a deuce of a hole, Mike. Could you lend me $1 to help me out?

Dinks — Sure! Will that be enough?

Binks—Oh, make it $2 if you can. I can aisy make the hole a bit bigger.

"How bright May looks since her engagement!"

"Yes; a match usually lights up a girl's face.

Polly—I believe Miss Yellowleaf actually prays for a man.

Dolly—Well, most men need praying for.

Mollie—How do you recognize a gentleman in a crowded car?

Dolly—By his general get-up.

Wyoming is a name corrupted from an almost unpronouncable Indian word meaning "land of large plains."

Indeed They Do.

Polly—I believe Miss Yellowleaf actually prays for a man. Dolly—Well, most men need praying for.

Recognition.

Mollie—How do you recognize a gentleman in a crowded car? Dollie—By his general getup.

Alimony.

"What is alimony, ma?" "It is a man's cash surrender value."

Wyoming.

Wyoming is a name corrupted from an almost unpronouncealbe Indian word meaning "land of large plains."

The pouch of the pelican is large enough to contain about seven quarts of water.

The alligator is more stoutly built than the crocodile. Its head is more blunt, and it is not as vicious.

Ryer—Why so sad, old man?

Dyer—Somebody promised to lend me $10 today and I've forgotten who it was.

MADE IN CANADA

Used for making hard and soft soap, for softening water, for cleaning, disinfecting and for over 500 other purposes.

REFUSE SUBSTITUTES.

E.W. GILLETT COMPANY LIMITED
TORONTO, ONT.
WINNIPEG MONTREAL

TELEGRAPHIC BRIEFS.

The past week was one of the poorest for recruiting at Hamilton for many months, a total of only 117 men having been accepted.

Pte. Arthur Prous, a returned veteran, has been appointed to the Brantford police force.

James Diggle, a returned soldier, killed himself at his boarding house in London as a result of nervous shock from the terrible fighting he had passed through.

James Shields, well known around Fort William shipyards, committed suicide in a jail cell at Port Arthur, cutting a deep gash in his throat with a knife.

Forty head of cattle, together with two horses and other live stock, perished in a fire which destroyed the barns of John Turner, north of St. Thomas. Lightning caused the fire.

TRAVELLERS' GUIDE

Corrected November 1, 1915.

C. P. R. TIME TABLE

Going East—

- **8:10 p.m.—Indian River, Norwood Havelock and Tweed.
- *12:12 a.m.—Kingston, Smith's Falls Ottawa, Montreal, Quebec, St. John, N.B., Boston and New York.
- *1:25 a.m.—Norwood Havelock, Tweed, Perth, Smith's Falls and Ottawa.
- **11:27 a.m.—Norwood, Havelock, Tweed, Perth, Smith's Falls, Ottawa, Montreal, intermediate points and points East of Montreal.

Going West—

- *6:06 a.m.—Toronto, Owen Sound, Guelph, Goderich, Hamilton, Buffalo, New York, Galt, Woodstock, St. Thomas, London, Chatham, Detroit and Chicago.
- *2:54 a.m.—Myrtle and North Toronto.
- **7:50 a.m.—Toronto, Hamilton, Buffalo, Rochester and New York and intermediate points between Peterborough and Toronto.
- **9:00 a.m.—Lindsay, Orillia, Port McNichell and intermediate points.
- **3:45 p.m.—Toronto, Hamilton, Brantford, Buffalo, New York, Guelph, Galt, Woodstock, London, Windsor, Detroit, Chicago.
- **6:30 p.m.—North Toronto, West Toronto and intermediate points.

*Daily. **Daily except Sunday.

G. T. TIME TABLE

- 7:00 a.m.—For Lakefield.
- 8:10 a.m.—For Port Hope, Cobourg and points east, connecting at Port Hope for Toronto arriving at Toronto 11:05 a.m.
- 8:30 a.m.—For Hastings, Campbellford, Stirling, Madoc, Belleville, Deseronto, Napanee, Kingston, Brockville, Montreal.
- 8:30 a.m.—For Lindsay, Orillia, Collingwood, Midland, Penetanguishene North Bay, Toronto, Hamilton, Niagara.
- 11:40 a.m.—Mid-day Express for Toronto, reaching Toronto 1:16 p.m.
- 11:40 a.m.—For Millbrook, Port Hope and all points on the main line east and west. Close connections at Port Hope with International Limited for Toronto, Detroit and Chicago.
- 12:20 p.m.—For Lakefield.
- 1:50 p.m.—For Hastings, Campbellford, Stirling, Madoc, Belleville, Deseronto, Napanee, Kingston and Brockville.
- 5:30 p.m.—For Lindsay, Orillia, Midland, North Bay, Toronto, Hamilton, Niagara Falls, Buffalo, New York.
- 6:40 p.m.—For Lakefield.
- 8:55—Local for Lindsay.
- 9:05 p.m.—For Millbrook, Port Hope, Belleville, Kingston, Brockville, Montreal and Boston.

THE BENEFITS FROM BOOKS

TRAVELLING ALONG ROADS THAT LEAD US INTO OTHER WORLDS.

The benefit of literature can hardly be overestimated. Books enlarge a man's horizon. They raise a mirage of water brooks and date palm to travelers in the desert. They are "the sick man's health, the prisoner's release." Shut within a narrow routine of dull necessity, sad at heart in a world where wrong triumphs, where beauty has no assurance of respect, where humanity toils terribly merely for its daily bread or the satisfaction of trivial appetites, the earthly pilgrim need do no more than pick up a book and, lo, he steps into another world.

Here he is free from sorrow and care, free from the burden of his body, from envy, jealousy, contempt, self-satisfaction, from vain regrets, from wishes that can never wear the livery of hope, from narrowness of soul and hardness of heart.

He may mingle in the society of the good and great; he may listen to the wise man and the prophet; he may see all the conditions of human happiness and misery; he may watch the human spirit in its strife with circumstances nobly conquer or basely succumb; he may go down through the "gate of a hundred sorrows" or accompany Dante and Beatrice through the spheres of paradise.

Tobacco Production.

India, second only to this country in the production of tobacco, consumes most of its own product and imports very little. Russia is third and raises practically all her supply, importing and exporting only a small quantity. Austria-Hungary is the fourth producing country, importing more than a fourth as much as it raises and exports one-eighth of its own crop. Germany is an extensive grower of tobacco, but imports two and a half times as much as it cultivates and does not export any. France raises considerable tobacco under government supervision and imports great quantities of the milder Virginia tobaccos to keep up the quality of the cigarettes and other products made under the state monopoly. Both France and Spain keep buyers in this market.

Hard Water.

The streams of water used in hydraulic mining are said to be so swift that if one tried to hack into them with a sword the weapon would fly to pieces. The water is moving so rapidly that it has no time to yield beneath the stroke and in consequence is like a bar of iron.

A small bag cannot be made to contain what is large. A short rope cannot be used to draw water from a deep well.

What They All Hope.

"I understand your daughter is learning to cook."

"Yes, she's learning, but she says she hopes it will be a trade she'll never have to work at."

Suburban Life.

"We are just like one big family in our suburb."

"Is the scrapping that bad?"—Pittsburgh Post.

Cook's Cotton Root Compound

A safe, reliable regulating medicine. Sold in three degrees of strength—No. 1, $1; No. 2, $3; No. 3, $5 per box. Sold by all druggists, or sent prepaid on receipt of price. Free pamphlet. Address: THE COOK MEDICINE CO. TORONTO, ONT. (Formerly Windsor.)

GRAND TRUNK RAILWAY SYSTEM

EASTER EXCURSIONS

SINGLE FARE

Good going April 21st and returning Same Day

FARE AND ONE-THIRD

Good going April 20, 21, 22, 23, Return Limit April 25th.

Return Tickets will be issued between all stations in Canada, east of Port Arthur and to Detroit and Port Huron, Mich., Buffalo, Black Rock, Niagara Falls and Suspension Bridge, N.Y.

Tickets and further particulars at Grand Trunk ticket offices.

J. A. ROSE, City Passenger and Ticket Agent. Phone 250.

CANADIAN PACIFIC

EASTER EXCURSION FARES

Between All Stations in Canada, Fort William and East, and to Sault Ste. Marie, Detroit, Mich., Buffalo and Niagara Falls, N.Y.

Single Fare Good Going—April 21st, 1916
Return Limit—April 21st, 1916

Minimum Charge 25 Cents.

Fare and One-Third Good Going—April 20th, 21st, 22nd and 23rd, 1916
Return Limit—April 25th, 1916

Minimum Charge 25 Cents.

Particulars from any Canadian Pacific Ticket Agents or from W. B. Howard, D.P.A., Toronto.

MARKET PRICES

(Canadian Press Despatch)

Toronto, April 18.—Receipts at the Union Stock Yards—581 cattle, 75 calves, 871 hogs, 40 sheep; demand light but prices steady.

Choice export	8.50	8.75
Choice butchers	8.00	8.35
Medium	7.75	8.00
Common	7.25	7.50
Canners	3.50	4.25
Bulls	5.00	7.25
Feeders	7.50	7.75
Choice stockers	7.25	7.50
Light	6.25	7.00
Ewes	9.50	10.00
Lambs	11.50	13.60
Hogs	11.25	11.25
Calves	7.00	10.50

PETERBOROUGH MARKETS

Butter, Eggs and Poultry

	From	-To-
Butter, choice dairy	0.31	0.33
Eggs, packed	0.20	0.20
Eggs, fresh	0.20	0.22
Chickens, choice, lb.	0.18	0.20
Chickens, common, lb.	0.16	0.18
Hens, per lb.	0.16	0.18
Ducks, each	1.20	1.30
Geese, each	1.50	2.25
Turkeys	0.18	0.22

Vegetables

	From	-To-
Potatoes, per bag	1.75	1.90
Onions, per bush.	1.00	1.10
Cabbages, each	0.05	0.07
Carrots, per bag	0.65	0.75
Parsnips, per bag	0.60	0.70
Turnips, per bag	0.35	0.40
Beets, per bag	0.60	0.70
Celery, per bunch	0.15	0.15

Grain, Hay and Straw

	From	-To-
Fall wheat, bushel	0.98	1.00
Spring wheat, bush.	0.95	0.95
Oats, No. 2 White	0.38	0.40
Buckwheat	0.65	0.70
Rye		0.80
Peas	1.50	2.00
Hay, per ton	18.00	20.00
Hay, mixed, per ton	15.00	16.00
Straw, per load	4.50	5.00
Barley, bush.	0.55	0.60

Fresh Meats

	From	-To-
Beef, hindquarters	10.50	12.50
do, forequarters	10.00	11.50
Mutton, light weight	12.00	14.00
Do., heavy	10.00	11.00
Veal	12.00	14.00
Dresed. hogs, light	12.50	14.00
do. heavy	10.00	11.00
Pork, front quarters	14.50	16.00
Pork, hindquarters	15.50	17.00

Wool and Hides

	From	-To-
Wool, washed	0.33	0.36
Do. unwashed	0.28	0.30
Veal calf skins	0.14	0.17
Beef hides	0.13	0.15
Deacons	0.75	1.00
Lamb skins	1.00	1.25
Tallow, rough	0.02	0.02
Do. rendered	0.05	0.06½

Live Stock

Choice butcher steers and Heifers	6.50	7.50
Light heifers and cows	5.50	6.50
Feeders	5.75	6.75
Stockers	4.00	5.00
Hogs, select	10.75	10.75
Hogs, heavy	10.75	10.75
Hogs, sows	9.25	9.25
Lambs	10.00	11.00
Sheep, light	8.00	9.50
Sheep, heavy	7.00	8.00
Calves	6.00	10.50

GRAIN YIELD THIS YEAR CANNOT COME UP TO 1915

Congestion Feared by Some Farmers and They Are Not Putting in as Much.

In some parts of Alberta where there is grain congestion owing to the lack of transportation facilities, some of the farmers are not going to put in as much crop this year. To those who have made up their minds and can point to the grain in the piles, in the granaries and elevators—and say "what's the use" there's not much use in saying anything. But to those who are going about their work as usual, there is everything to offer in the way of encouragement.

Alberta, all Canada, in fact the world, had an exceptionally large grain yield last year. There are not the ships to carry it to the European consumers; there are not the storage facilities at our seaboards; some of the railways have not been able to handle the traffic on their lines; there were not enough elevators; the farmers themselves had not made any special provision for storing it. In fact nobody wanted to store it, as the farmers needed the money and wanted to make the turnover as quickly as possible.

For this season now approaching there is nothing to indicate that it is possible to have anything like the crop of 1915. The land is not prepared. In some parts of this continent the season is not opening up favorably. Reports from the American states are that a very large percentage of the winter wheat has failed and the U.S. Government report is that the winter crop will be 65,000,000 bushels less than it was last year.

These are some of the question that careful farmers are giving attention to and going ahead and putting in all the grain they can. With live stock at present prices, and with the prospects of continued good markets, there will be a lot more grain [illegible] in Alberta next year than there was. The whole situation has been very clearly summed up in the following articles, which has been submitted to the Calgary Herald:

"Because Canada had the largest crop last year in her history, and because wheat did not keep up to the inflated figures that characterized it in the later months of 1914, there are people who think that this year we can pause. This, despite the fact that not long before the great crisis came dollar wheat was only in men's minds, and that it is now quoted at $1.08 and $1.09. The fact is that absolute and enduring congestion, which some people think is near at hand, is an impossibility. If the farmers themselves are unwilling or unable to store any surplus they may have, there are capitalists and speculators who will, knowing that following a settlement of the terrible disturbance there will be inquiries not alone for grain, but for produce of all sorts that will tax the channels of supply to the utmost.

"Nor is that all they will be sufficiently foresighted to see; they will also know that the longer the war lasts the greater will be the need when the end comes. They will further recognize that whatever the lack of tonnage may be now, with all the ships built for commerce once more available for that purpose, there will speedily be plenty of facilities for shipment, even though the first period of rush may be overwhelming. Thus it is apparent that no matter how energetic and earnest our efforts may be, and how satisfactory the results, there can never be too much. Another fact that must ever be borne in mind is that Canada, being an integral part of the Empire and of necessity a partner of the Allies, as well as in closer proximity in a wide shipping area to Europe than any other of the recognized food-producing countries, she will be the earliest looked to.

Fluctuations in price there will always be, but that quotations will ever fall to the level of 25 or 30 years ago is at present beyond the bounds of imagination. Men who figured on dollar and a half wheat when they sowed last year have possibly been disappointed.

Meats, dairy produce, fruits and vegetables [illegible] their quotations and most grains are higher than they were. Of the main causes of this there is, of course, no room to doubt, but there is an underling realization that no matter how the nations in their various spheres endeavor to increase production, no matter how Germany prosecutes her ruthless slaying of innocents and her reckless wastage of life and property at sea, there can be at the most but a temporary disturbance of the streams of trade and never a lasting congestion of marketable commodities.

Courageous Child

Rose, aged four, was gazing intently at the visitor's new bonnet.

"Well, dear, what do you think of it?" asked the lady at last.

"Oh," replied the small observer, "I think it's all right. Aunt Mary told mamma itwas a perfect fright, but it doesn't frighten me any."

The unfairness of the fair sex is proverbial.

WOOD FOR SALE

Orders now taken for Green Hemlock four-foot Wood at The Peterborough Lumber Co. Office: 163 Hunter Street. Phone 545.

J. T. O'Connell & Co. Offers For Sale

The David Lawson 100 Acre Farm in the Township of Otonabee, comfortable frame house and frame barn at a very reasonable price. This is an opportunity for some man to purchase a good farm. Possession at once. For inspection and full particulars of this farm call at this office.

A Choice Building Lot for sale, with foundation erected for a house. Can be purchased on easy terms. The owner would also assist in building.

Six Acres of Choice Garden Land containing large brick house, good stable accommodation, large orchard, land in a high state of cultivation and well fenced. This property could be subdivided into building lots on account of its approximity to the city. Can be purchased at a reasonable price. Possession May 1st, 1916.

Comfortable Brick House with city water and light, has a good cellar. Stable and hen house. Has about two acres of land. Can be purchased for a reasonable price and on easy terms.

Sand Loam and Gravel promptly delivered to any part of the city.

Garden Lots to rent at reasonable prices.

For particulars and inspection of the above properties, apply,

J. T. O'CONNELL & CO.

Office Phone 376 **136 Hunter-St., City** House Phone 1359

REVIEW LINERS

LOST

LOST—Saturday, between Peterborough and East Emily cheese factory, one horse blanket. Finder please leave at Review.

WANTED.

WANTED—A girl to do general housework. Apply 328 King street.

WANTED—at once: Young Lady for alteration department. Apply at the office of The Reid Co.

WANTED—Roomers or boarders, at 570 Bolivar street.

WANTED—Binders. Good wages. Apply Brinton Carpet Company.

WANTED TO RENT—Six to eight roomed house; modern. Apply, stating rent and locality, to Box 14, Review Office.

TO LET.

ROOMS TO LET—In the Lundy Block. All modern improvements; light, gas, etc. Apply, J. D. Lundy, Hunter St.

TO RENT—Desirable rooms for young men only; use of plunge, shower and tub baths. Prices reasonable. Apply Y. M. C. A.

FOR SALE.

FOR SALE OR TO RENT—Either furnished or unfurnished; dwelling No. 207 Brock St. Apply at 209 Brock St.

REAL ESTATE

Three of the many good ones we have to offer:

ONE BRICK HOUSE with complete plumbing and furnace, good lot, lane at rear, $1,950.00.

ONE RED BRICK, partly modern, well situated, owner working in Toronto, and wants to move his family there. This can be bought at $1,700. Terms.

TEN ACRES OF GOOD LAND and buildings, close to city. Owner will take a house on deal, balance 6 per cent.

Also a few good houses to rent. Call at 140 Simcoe St., across from Dominion Bank, and we will be pleased to show you something that will be of interest to you, either in houses to rent or for sale, or exchange for part vacant property.

H. J. McCANNON
140 Simcoe St. Office Phone 749
Residence Phone 772

Houses for Sale
From $625.00 to $5,000.
by **T. WALKER & CO.**
377 Park Street. Phone 1002.

PATENTS.

GORDON AND WIDDIFIELD
Patent, trademark and copyright applications receive special attention.

AUTO & LIVERY.

FOR PROMPT SERVICE IN EITHER Auto, Hack, Livery, Baggage and Express Service, try Spencley's, 207 Simcoe Street, Phone 1254.

BICYCLE TIRES

AT BARGAIN PRICES — Traction Tread Dunlop Tires, $3.00; Mudguards, 75c per pair; Bicycles repaired. MILLARD'S BICYCLE SHOP, 225 Hunter street, near Aylmer. Phone 1256.

VULCANIZING

AUTO TIRES and Tubes, Bicycle Tires, Hot Water Bags and all kinds of rubber goods repaired. MILLARD'S BICYCLE SHOP, 225 Hunter street, near Aylmer. Phone 1256.

AUTOMOBILE BARGAINS AT BANKS' GARAGE

JUST TWO more of those Ford bargains at BANKS' GARAGE. One at $300.

IT WILL pay you to see our OVERLAND AUTOMOBILES — BANKS' GARAGE.

BICYCLES AND REPAIRS

CLEVELAND Cushion Frame Bicycles, only $50. C. R. BANKS.

THE EASIEST riding Wheel in the World—The Cleveland. Come in and see the new models. C. R. BANKS, Charlotte street.

MEDICAL CARDS.

DR. E. E. HARVEY
Silver Medalist: University of Toronto
Special Attention to Diseases of Women and Children
Office—Cor. George and Murray streets
Office Hours:—11-12 a.m.; 2-5 p.m.; 7-8 p.m.
Phone 222

DR. G. STEWART CAMERON
Corner Stewart and Charlotte Sts. Diseases of Women and Obstetrics Phone 220. House 2-4 p.m., 7-8 p.m

DR. BUCHANAN
F.R.S.C., Edin., M.R.C.S., Eng., L.R.C.P., Lon. Eye Ear, Nose and Throat Specialist. Hours: 9-11 a.m., 2-4 p.m., 7-8 p.m. Phone 519. Office: Cor. Water and Murray Streets.

OSTEOPATHY.

DR. ASA G. WALMSLEY
Osteopathic Physician
Office over Crown Building, corner Hunter and Water Streets. Entrance 124 Hunter Street. Office hours 9 to 12 a.m., 2 to 5 p.m. Evenings by appointment. Office: Phone 649. Residence: Phone 609.

CHIROPRACTOR.

DR. PETTERSONE
Chiropractor
Chronic, Nervous and Spinal Diseases a specialty. Consultation free. 134½ Hunter street, next Post Office. Hours: 10-12, 2-5, 7-9. Phone 1673.

LEGAL CARDS.

GORDON AND WIDDIFIELD
Barristers, Solicitors, Notaries
Money to loan. Solicitors for City of Peterborough.

O. A. LANGLEY
Barrister, Solicitor
Notary Public, etc. County Magistrate. Offices, Peterborough, Ont., 435 George St., Phone 114. Lakefield, Ont. (afternoons). Phones: Office 21. Residence 56.

G. W. HATTON
County Crown Attorney
Barrister, Solicitor, etc. Trust funds to loan on easy terms of payment 297½ George Street, cor. Hunter, Peterborough.

RUDDY & BURNHAM
Barristers, Solicitors, Notaries, etc. Offices 440 Water Street, corner Water and Brock Streets, Peterborough. MONEY TO LOAN. Phone 64
Robt. Ruddy, K.C. J. H. Burnham, M.P.

BENNET & GOODWILL
Barristers, Solicitors, etc., 375 Water St., Peterborough. Telephone No. 191 Money at current rates, upon easy terms. J. W. Bennet. E. L. Goodwill.

W. H. MOORE, K.C.
Barrister, Solicitor in the Supreme Court, etc. Office: Hunter Street, first stairs west of Post Office. Money to loan.

WOOD AND WEARING
Barristers & Solicitors.
Money to loan. 435 George St., Peterborough.

R. R. HALL
Barrister, Solicitor, etc.
Peterborough, Ont. Office cor. Hunter & Water Sts., over Canadian Bank of Commerce. Successor to Hall, Medd & Davidson. Trust funds to loan on easy terms of payment.

PECK, KERR & McELDERRY
Barristers, Solicitors, Notaries, 415 Water Street, Peterborough. Money to loan at lowest current rates of interest. Easy terms of repayment. E. A. Peck, F. D. [illegible] McElderry.

HALL & HALL
Barristers, Solicitors, and Notaries Public, Hunter Street, Peterborough, next the English Church. Money to loan at the lowest rates of interest E. H. D. Hall, Basil D. Hall.

MONEY TO LOAN.

MONEY TO LOAN
Mortgage loans on city and farm property at lowest current rates. Peck, Kerr & McElderry, 415 Water St., Peterborough.

GORDON AND WIDDIFIELD
MONEY TO LOAN
At lowest rates.

CLEANING, DYEING & PRESSING

Parker's Dye Works, 177 Charlotte St.
R. M. Beach, Proprietor.
Cleaning, Dyeing and Presing in all its Branches, Delicate Garments, Feathers, Kid Gloves, Curtains & Draperies receive our special attention. Phone 250.

Advertise in The Review. It pays.

The Advantages of Polished Hardwood Floors

Artistic, Sanitary, Easily Kept in Order

Not one house of any pretentions is built to-day without hardwood floors—the essential foundation for handsome rugs.

Their beauty and convenience are not restricted to houses of recent construction, and we gladly furnish estimate of quantity required for any room, in oak, birch or maple.

You get the benefit of car lot prices buying from

ROBT. HICKS CO. LIMITED

GOOD COAL

MAKES WARM FRIENDS and

PITTSTON COAL

IS THE BEST.

All sizes always on hand. Also good HARDWOOD, $6.50 and MIXED WOOD from $3.50 to $4.50 Per Cord.

Cutting and Splitting Extra

Weir & McCarthy

Coal and Wood Dealers
111 HUNTER ST.
East City 'Phone 96
TERMS CASH

Lackawana COAL

THE BEST
TERMS: NET CASH

Trucking Orders Promptly Attended To

Peterboro Fuel & Transfer Co.

Phones 270-261-362

Burn Scranton COAL

CEMENT and SEWER PIPE

sold by

H. B. Taylor & Son

Aylmer and Wolfe Sts.
Both 'Phones 209.

There Is No Fuel So Good As Anthracite Coal

and no better Anthracite than

LEHIGH VALLEY COAL

The Coal That Satisfies

Also HARD AND SOFT WOOD
Cutting and Splitting Extra

J. E. A. Fitzgerald
'PHONE 111.

LUMBER

Builders' Materials of all kinds—Shingles, Scantlings, Joist and Bill Stuff, Mouldings, Casings, Base and all kinds of finish, Boxes and Box Shooks, Slabs and Mill Wood.

Alf. McDonald Estate

As a result of the labor dispute at the plant of the Muskoka Leather Company, a 10 per cent wage increase has been granted.

BRINGING UP FATHER BY GEORGE McMANUS

SPORTING NEWS

HEXATHLON CONTESTS

Boys in the Unlimited Class Well Up

The Hexathlon contest is being held this week in the gymnasium. This athletic event is conducted throughout Canada each spring on the gymnasiums of the different associations and the scores are compared. The winning team holds a splendid cup for the following year. On account of the enlistment of practically all the senior gymnasium members the senior contest cannot be held this year. The junior contest is divided into five classes, 80 95, 110, 125 pounds and unlimited classes. Yesterday the unlimited class contest was held and the boys of this class set a splendid mark for the other classes to follow; 1,553 points out of a possible 1,800 were scored, 86 per cent of the total. The scores:

60 yards—Potato Race—	Pct.
White, 15 3-5 secs.	85
Green, 15 3-5 secs.	85
Crane, 15 3-5 secs.	85
160 yds.—Potato Race—	Pct.
Crane, 45 4-5 secs.	94
White, 45 secsc.	90
Gliddon, 46 2-5 secs.	88
Shot Put—	Pct.
Canniff, 48 ft., 3 in.	125
Green, 42 ft., 6 in.	102
Austin, 34 ft., 6 in.	70
High Jump—	Pct.
Austin, 4 ft., 8 in.	86
Canniff, 4 ft., 6 in.	78
Green, 4 ft., 6 in.	78
Broad Jump—	Pct.
Crane, 8 ft. 7 1-2 ins.	91
McClelland, 8 ft., 6 in.	86
Green, 8 ft. 2 in.	70
Fence Vault—	Pct.
McClelland, 5 ft. 11 in.	88
Crane, 5 ft. 9 in.	80
Green, 5 ft. 7 in.	72

In the shot put, Canniff and Green both scored over 100 points, Canniff putting the shot six feet over the 100 point mark.

H. Carmichael also competed in the event and stands second with one event to complete in the all-round score, but is over age for the Hexathlon competition.

Results of the games in the Church Basketball League:—
Murray 17, Trinity 25.
Knox 17, All Saints 12.

THEY SAY—THAT IS THE PEOPLE -- THAT THIS STORE IS CONSISTENTLY COURTEOUS

They say—That is the People—that our bicycles and accessories are persistently good. We cannot afford to disappoint you.

DUNLOP TIRES SOLD HERE

C. R. BANKS
212-216 Charlotte St.

JESS WILLARD HAS HAD LUCK

BUT HE'S NOT AS POPULAR AS SOME OLD-TIME FIGHTERS.

Jess Willard is a lucky man. His friends forced him to become a fighter, and he has made more money out of the game the short while he has been in it than probably any heavyweight that ever held the crown. He does not care to follow the profession any longer, but there is so much fat coin in sight that he cannot let it slip by, and for that reason will work with a circus at $500 per day. He has accomplished everything any other champion has done in the fighting line, and on account of his size and build will last longer than any other heavyweight who ever held the title, yet he is not popular, and no one can explain the reason why except that he has not the personal magnetism of Sullivan, Corbett and the rest of the big fellows of the past.

Are Not So Popular

Speaking of heroes, one cannot but wonder why it is that none of the present-day fighters make friends like the old-timers. Champions come and go nowadays without making any impression on the well-meaning sports they meet in the various cities. A visit by John L. Sullivan back in the eighties was on a par with a celebration in honor of the President of the United States. Jack Dempsey had to shake hands with every man he met when he came to town in years gone by, and after meeting him his admirers would tell about his virtues over and over again, oftimes shedding tears while telling their story.

Napkins.

Napkins became popular in France sooner than in England. At one time it was customary at great French dinners to change the napkins at every course, to perfume them with rosewater and to have them folded a different way for each guest.

Halcyon Days.

A halcyon is a kingfisher, and "halcyon days" are so called because it was supposed that the weather was always peaceful when the kingfisher was breeding.

Hardly.

Mrs. Kawler—Do you consider Alice very good looking? Mrs. Blunderby—Oh, Alice is pretty enough, but I would not call her an Adonis.

Foresight of Osio.

King Victor ... was brought up by Colonel Osio with a Spartan severity. As a boy he was subject to colds, and one pouring wet morning another tutor proposed that the usual ride should be abandoned. "And if there were a war," replied the martinet, "would the prince not mount because he had a cold?"—London Globe.

That Face!

"Look me straight in the face and tell me you really love me," he said warmly to the sweet young thing who stood in front of him with downcast eyes.

"Oh, I couldn't do that," came from the lips of the clever girl.

The Cause.

"What is the cause of social unrest?"

"The desire," replied Mr. Dustin Stax, "of the workingman for leisure and of the leisurely man for something to keep him busy."

St. Andrew's Tennis Club Elect Officers

TOURNAMENT TO BE ARRANGED FOR PLAYERS

The annual meeting of the St. Andrew's Tennis Club was held last evening in the Guild Room, when plans for the coming season were talked over, and the following officers were elected:

Hon. President—Rev. T. H. Mitchell.

Hon. Vice Pres.—G. Walter Green.

President—F. E. Kerr.

Vice Pres.—E. Walton.

Secretary—Miss Eva Rae.

Treasurer—Miss Margaret Eaton.

Social Committee—Miss Ada Richardson, convenor; Miss Helen Henry, Miss Muriel Morrison, Mr. Will Armstrong, Mr. A. S. Gilbert, Mr. F. Saunders.

Miss Margaret Rae was elected captain of the ladies' team and E. Walton of the men's team. The president and the two captains were appointed a committee to arrange a tournament.

The tennis courts will be rolled and placed in shape immediately. The president will be glad to hear from any players desiring to join the St. Andrew's Club and take part in the tournament.

Not For Strangers.

"What in the world does that mean?" asked the traveler through a sparsely settled region on the Cape. "There's no such place on my road map."

The man whom he addressed first took a leisurely survey of the traveler and his horse and then turned his eyes toward the weatherbeaten sign, which bore the single word "Tolpom."

"That ain't a name," he said, with dignity; "it's jest an indication. It means 'To Long pond one mile.' It's plain enough to folks from nearby that's hunting for the pond, and we don't reckon on strangers taking much interest."—Youth's Companion.

A Master of One Art.

"Have you ever loved any other girls?" breathed the maiden tremulously.

"Well, I have attempted a few kindergarten, prep school and college courses in affection," responded the man in the case, "but this represents a real purpose to get rid of my bachelor's degree."

Whereupon he took a little firmer hold.

Professional Reticence.

"Did that man quote you correctly in that interview?"

"I can't tell," replied Senator Sorghum.

"Don't you know?"

"Yes, I know, but I can't tell until I ... how my constituents like the article."

You can't buy a purer, more delicious beer than

118

O'Keefe's Pilsener Lager

The difference in cost between O'Keefe's "Pilsener" and imported beers, goes into the custom house for duty.
Drink O'Keefe's "Pilsener,"
"The Light Beer in the Light Bottle."

I. M. BROOKS & CO., Distributors
416 Water St. Phone 813

O.A.L.A. Nominations

Secretary Frank Doyle of the O. A. L. A., has received the following nominations for the various offices:

President—Chas. (Pete) Hocking, Toronto; Sergt. T. L. W. Tegart, Toronto.

First vice-president—J. B. Brown, Fergus, Ont.; T. P. Lancaster, Havelock.

Second vice-president — John T. Ross, Toronto; Fred Jacob, Toronto; Ernest A. Doyle, Newmarket.

Secretary—James E. Dundas, Toronto; J. R. Richards, Toronto; R. E. Graham, Toronto.

Treasurer — Wm. McArthur, Toronto (acclamation).

Executive council—John T. Ross, Toronto; Dr. Campbell, Orangeville; Ernest A. Doyle, Newmarket; R. B. Hillmer, Southampton; A. G. Davis, Brampton; Len Robinson, Collingwood; Eugene Dopp, Toronto; E. H. Johnson, London; J. Westwood, St. Catharines; W. H. Gurney, Wingham; J. J. McPhee, Hastings; Ed. Dillon, Peterborough; T. P. Lancaster, Havelock; Robert Pollock, Owen Sound; J. R. Richards, Toronto; P. T. Morgan, Dundalk.

Auditors—Thos. E. Henry, Brampton; J. Ed. Hinds, Orillia; E. E. Wallace, Toronto.

NOTICE TO SUBSCRIBERS

In order that city subscribers to The Daily Review may receive their papers regularly and promptly, the delivery system has lately undergone complete rearrangement. Subscribers failing to receive good service are requested to notify H. L. Solmes, circulation manager. Phone 189.

AN IDEAL SUMMER OUTING

The Provincial Government of Ontario earned the gratitude of all lovers of out-of-doors when it set apart, in 1893, over two million acres of heavily timbered land starred with beautiful lakes and winding streams, as a preserve for the wild things and a recreation ground for the people. They called it Algonquin Park. Away up in the "Highlands of Ontario," 200 miles north of Toronto and 2000 feet above the level of the sea, this lovely region remains today unspoiled, a perfect refuge for the creatures of the forest and an ideal camping ground for the sportsman and business man. The Grand Trunk have erected hotels and log cabin camps which offer first-class accommodation in this wild and rugged playground. Illustrated descriptive literature may be had for the asking. Write B. A. ROSE, City Passenger Agent, or C. E. Horning, D. P. A., Toronto, Ont.

Preparedness

"Preparednes is a fad with her."

"That so?"

"Yes; she even sets the breakfast table the night before."

Fire which started in a stable at the Saskatoon Exhibition grounds, now being used as a camp for the 96th and 65th Battalions, destroyed seven frame buildings and a considerable quantity of military stores.

William Sunday is Chief Money Maker

REV. "BILLY" HEADS LIST AND CHURCH LEADERS DISAGREE WITH HIM.

Frederick W. Norcross, religious editor of the Philadelphia Public Ledger, writes:

"Billy" Sunday is making too much money. Several other evangelists are making too much money. It is "commercializing" evangelism, and bringing one of the most important branches of the church's work into disrepute. Church authorities recognize this, and are taking steps to abolish the "thank offering" system and put all evangelists on salary.

A dozen leading evangelists have incomes ranging from $15,000 to $100,000 a year. "Billy" Sunday leads, with upwards of $200,000. Sunday received $53,000 for a campaign of 12 weeks in Philadelphia; $40,000 in Trenton, and proportionate sums in Pittsburgh, Walkesbarre, Scranton, Omaha and other cities.

Sunday says he gives one tenth to the Lord, and what he does with the remainder is nobody's business, but church leaders disagree with him. They know that many persons were more impressed by Sunday's thank offering of $53,000 in Philadelphia than by his 45,000 so-called conversions. I say "so-called," because many who "hit the trail" at Sunday's tabernacle meetings cannot be classified as converts. They included bishops, ministers, elders, children and numerous church members who were reconsecrating their lives to the work of the Master.

Moody was worth $500 when he died. Some of the present-day evangelists are getting into the capitalistic class. Many feel that this is not as it should be.

Compared With Willard's Earnings

On the other hand, Sunday's admirers argue that if Jess Willard can reap $47,500 for one evening's work in the prize ring, if grand opera singers receive $1,000 per night, and other specialists take like sums, there is no good reason why a great specialist in religion like "Billy" Sunday should not receive similar compensation. Sunday uses this argument in his sermons when he replies to the accusation that he is a "religious grafter." No one can deny the justice of this.

Nevertheless, many persons, including admirers of the evangelist, believe there is something incongruous in a follower of the meek and lowly Christ laying up a fortune by preaching the Gospel. Enemies of the church and opponents of evangelism in the church make capital of this. "He's in it for what he can get out of it," is a criticism heard everywhere. Those who are most appreciative of ... huge thank-offerings and the gifts piled on the tabernacle platform night after night, ranging from a grandfather's clock to a necktie pin, are detrimental to the great cause.

What are the churches going to do about it? They have no intention of abolishing evangelism. They have no intention of abolishing evangelists. No, but they intend to establish a system of supervision over evangelists. They intend to eliminate the thankofferings and pay popular evangelists big salaries instead

Wood's Phosphodine,
The Great English Remedy. Tones and invigorates the whole nervous system, makes new Blood in old Veins, Cures Nervous Debility, Mental and Brain Worry, Despondency, Loss of Energy, Palpitation of the Heart, Failing Memory. Price $1 per box, six for $5. One will please, six will cure. Sold by all druggists or mailed in plain pkg. on receipt of price. New pamphlet mailed free. THE WOOD MEDICINE CO., TORONTO, ONT. (Formerly Windsor)

GEORGE McGRATH GOES TO PRISON FOR 15 YEARS

Bad Record Considered in Sentence on Slayer.

Toronto, April 18.— George McGrath, 25 years of age, a painter by trade, was sentenced by Chief Justice Sir Glenholme Falconbridge in the Assizes yesterday to spend the next fifteen years of his life behind prison bars for killing Joseph McKibbon on the night of January 31 of this year, during a fight between the men at 27 Bulwer street. McGrath will be confined to the Provincial Penitentiary at Kingston.

Before sentence was passed upon the man, who was found guilty by a jury on Thursday of manslaughter after having been tried for murder, Mr. T. C. Robinette, his counsel, produced several letters bespeaking of the prisoner's ability as a workman, and saying all that could be said in his favor. Letters were produced from Rev. John D. Morrow, and Messrs. Joseph R. Bell, Arthur Bell and John J. Brennan, master painters.

Counsel briefly spoke of the circumstances leading to the fight, and of McGrath's love for Mrs. Ethel Davie with whom he had been living until a few days before the murder, which took place at the home of Mrs. Scott, mother of the Davie woman.

"I suppose you realize that you have had a narrow escape?" said Sir Glenholme.

"Yes, sir," replied the prisoner.

After reviewing the man's record which dates back to 1900, when McGrath was only nineteen years of age, His Lordship said: "And now on the last day of January you end up your career by killing a man."

In 1907 McGrath was sentenced to seven years in the Penitentiary for assault and robbery.

Getting Even.

"Oh, George, dear," she whispered when he slipped the engagement ring on her tapering finger, "how sweet of you to remember just the sort of stone I preferred! None of the others was ever so thoughtful."

George was staggered, but for a moment. Then he came back with: "Not at all, dear. You overrate me. This is the one I've always used."—London Stray Stories.

Eccentric.

"Snaggs is a most eccentric chap."

"Yes?"

"Sure! He has named his place Pine Terrace."

"Well, what of it?"

"Well, he has pine trees and a terrace."—Judge's Library.

Patience.

"Patient man, isn't he?"

"Yes, indeed. Even when he is in the greatest hurry to dress he will patiently stop to disentangle his neckties from his wife's hair nets without complaining."

A Literal Fall.

"I hear the newly weds had a falling out yesterday."

"So soon? What was it about?"

"About the turn in the road yonder. Their rear tire blew up."

Ordeal of Rice.

In the east ground rice is used to detect criminals, the idea being that fear makes the roof of the mouth dry and that a criminal overcome by fear consequently finds it almost impossible to swallow any hard substance with ease.

Born Tired.

"He wuz bo'n too tired ter git outen his own way," said the old colored brother. "De only exercise he ever ... an' after he falls he's too tired ter git up!"

CHEVROLET GARAGE
IS NOW OPEN
at
204 GEORGE ST.
Opposite Ackerman's

Full information about this popular car can be obtained by visiting our garage and show rooms, or

Phone 316

Chevrolet Garage

TELEGRAPHIC BRIEFS

George W. Peck, author of the "Peck's Bad Boy" stories, is dead, aged 73. He was twice governor of Wisconsin, and at one time mayor of Milwaukee.

No German passports will be issued in the future to persons desiring to visit foreign countries purely for pleasure. The ruling applies also to Austria-Hungary.

The death is announced of the Rt. Rev. Willitm Geo. Peel, Bishop of Mombasa, Africa, since 1899. He was one of the principals on the famous Kikuyu heresy controversy.

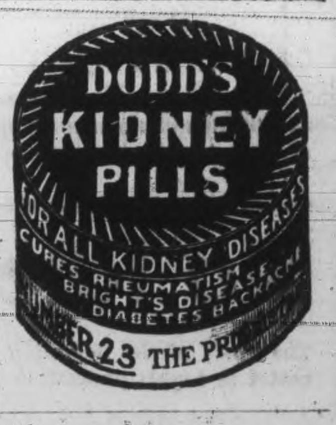

SYNOPSIS OF CANADIAN NORTH-WEST LAND REGULATIONS

THE sole head of a family, or any male over 18 years old, may homestead a quarter-section of available Dominion land in Manitoba, Saskatchewan or Alberta. Applicant must appear in person at the Dominion Lands Agency or Sub-Agency for the District. Entry by proxy may be made at any Dominion Lands Agency (but not Sub-Agency), on certain conditions.

Duties—Six months' residence upon and cultivation of the land in each of three years. A homesteader may live within nine miles of his homestead on a farm of at least 80 acres, on certain conditions. A habitable house is required except where residence is performed in the vicinity.

In certain districts a homesteader in good standing may pre-empt a quarter-section alongside his homestead. Price $3.00 per acre.

Duties—Six months residence in each of three years after earning homestead patent; also 50 acres extra cultivation. Pre-emption patent may be obtained as soon as homestead patent, on certain conditions.

A settler who has exhausted his homestead right may take a purchased homestead in certain districts. Price $3.00 per acre. Duties—Must reside six months in each of three years, cultivate 50 acres and erect a house worth $300.

The area of cultivation is subject to reduction in case of rough, scrubby or stony land. Live stock may be substituted for cultivation under certain conditions.

W. W. CORY, C.M.G.,
Deputy of the Minister of the Interior.

N.B.—Unauthorized publication of this advertisement will not be paid for.
—64388.

ROBERT FAIR & CO., Limited

WEDNESDAY BARGAINS

Say, These Wednesday Bargains Are Hard to Beat

A glance through these items will tell you that—and you know by experience that you can absolutely rely on the truth of our statements. But you may not know that the wholesale prices of every kind of merchandise is going up every day, and that these bargains are for ONE DAY ONLY—So buy NOW. Prices are going up.

SEE TO-NIGHT'S EXAMINER FOR ANOTHER BIG LIST FOR TO-MORROW'S SALE.

BLACK PAILETTE SILK—Has deep rich, lustrous finish. A dependable quality that we sell at $1.25. To-morrow's special One-day price, per yard **98c**

BLACK DUCHESS SILK—You can depend on the quality of this Silk for wear and durability. Will always retain its rich appearance. One yard wide. Value $1.50. The price for To-morrow's sale per yard **$1.09**

SHANTUNG SILK— Very special, natural shade, extra good weight Value 85c. Tomorrow's price per yard **50c**

WHITE AND BROWN STRIPE SILK for Blouses or Street Dresses. A new line as a special for To-morrow; 36 in. wide. The regular price $1.00. One-day price per yard **75c**

BLACK OR WHITE SILK CREPE—A beautiful new fabric for Dresses, Blouses, etc. Regular price 75c. To-morrow only, per yard **59c**

BLACK SATIN—Suitable for making Underskirts, Lining Coats, etc.; 27 in. wide. Regular 50c. To-morrow, per yard **39c**

A NEW WATERPROOF COAT FOR EASTER TRAVELLING—One of the new Coats just arrived to sell at $5.00 To-morrow's Sale price, each **$3.98**

LADIES' SUITS WORTH $15 to $25 FOR $5.50.—A few good suits of last season's style in Small Women's sizes and one size 38. This is a big snap if you come early for best choice at **$5.50**

HOUSE DRESS SPECIAL — Very smart styles in fine hair-stripe percale. Regular price 1.25. To-morrow's Special Price **98c**

CHILDREN'S SWEATER COATS in plain navy only. Just six of them in size 24. Worth 75c. To clear out at, each **39c**

CORSET COVERS FOR EASTER WEAR—Made from longcloth. Very daintily trimmed with lace and ribbon. Regular 35c. Tomorrow at, each **25c**

LADIES' DRAWERS—Made of fine cambric. Trimmed with insertion and tucks. Reg. price 50c Tomorrow's Special Price **35c**

SPECIALS THAT WILL ATTRACT MANY SHOPPERS TO THIS STORE TO-MORROW

WHITE TAR MOTH PROOF BAGS — Airtight, dustproof; germ and moisture proof. Special prices To-morrow on all sizes.
Suit size. Reg. 75c. Sale price 50c
Ladies' Jacket size. Reg. 75c. Sale Price 50c
Overcoat size. Reg. 85c. Sale price 57c
Ulster Coat size. Reg. $1.00. Sale Price 75c
Auto Coat size. Reg. $1.25. Sale Price 98c

LONSDALE CAMBRIC— One yard wide. A special cotton for making Ladies' Underwear; 15c special for ... 8 yards for **$1.00**

WHITE BEDSPREADS— Hemmed ready for use. Size 70 x 84 in. Good wearing quality. Regular $1.35. Sale Price To-morrow, each **$1.10**

MEN'S MARATHON BLACK SOCKS with special indestructable toe and heel, which saves darning. Worth 25c. Sale price per pair **15c**

36-in. WHITE FLANNELETTE — With splendid soft nap; no dressing. The biggest value of the season. Worth 18c. Sale price To-morrow ... 8 yards for **$1.00**

ROCK FAST BLACK DRILL SHIRTING—In spot and stripe patterns. Best quality at 20c. Sale price to-morrow, per yard **17½c**

ALL LINEN NAPKINS—Size 22 x 22 in. They were selling samples and hardly two alike. Worth 35c. Sale price .... 4 Napkins for **$1.00**

HEMMED SHEETS— All ready to use. Size 70 x 90 in. Good heavy weave. Regular $1.58. Sale Price, per pair **$1.25**

YARD WIDE GREY FACTORY COTTON for making up sheets, pillow cases, etc. Very best quality. Former price 12½c. Now worth 15c. Sale price To-morrow .... 10 yards for **$1.00**

SEMI-BLEACHED TABLE LINEN—Here is a Linen Snap that should interest many; 63 to 70 in wide. Reg. price 75c. Sale price To-morrow, per yard **58c**

MEN'S SHIRTS —With collar attached in Khaki, Oxford, Black and Grey with stripe. Reg. 75c. Sale price, each **59c**

CORDED VELVETEEN—In shades of Copen, Tan, Brown, Grey, Electric, Cardinal, etc; 27 in. wide; has splendid finish; 75c value on sale at, per yard **55c**

CORSET COVER EMBROIDERY in pretty designs on good quality lawn. Regular value 25c. Sale price **18c**

KHAKI COLOR LAWN for making Handkerchiefs for the Soldiers. Reg. price 50c. Sale price per yard **35c**

FLEECE LINED HOSE—For Ladies or big Boys or Girls. Just 25 pairs of this lot left. Sold at 29c. An early morning rush price at ... per pair **15c**

LADIES' POROUS KNIT COMBINATIONS for early Spring wear. Nicely trimmed. Extra good value. Worth 75c. Sale price, per suit **50c**

MORNING 10 to 12 o'clock

MORNING SALE OF BLOUSES FOR TWO HOURS ONLY.—Odd lines of beautiful Crepe, Voiles and Stripe Percales worth up to $1.50. Come early to get one at .. **50c**

PLAIN BLACK AND BLACK AND WHITE STRIPED SILK BLOUSES —Just eleven of these choice Blouses that are worth up to $5. Your choice **$1.50**

BLUE AND RED CHECK DISH TOWELLING, 22 in. wide, and sells at 15c. Two hours only .... 10 yards for **$1.00**
(No phone orders for this line.)

FLANNELETTE BLANKETS — A well-napped soft, downy make. Size 64 x 72 in. Regular $1.50 Twelve pairs only at per pair **$1.29**

WHITE WASHABLE SILK—A special for Dresses and Blouses; 36 in. wide. Reg. price 85c. Two hours only at, per yard ... **69c**

Housefurnishing Specials

WINDOW SHADES—38x72 inches, in white, green or cream, with pretty insertion; good quality cloth, mounted on good rollers, with fittings complete. Regular price 65c. Sale price, each **49c**

TAPESTRY CARPET, Stair & Body —27 inches wide. We are showing as a special inducement for Next Wednesday's Sale about half a dozen rolls of carpet for stairs or room, at bargain price. In good patterns and in shades of green, tan, fawn, red, etc. Reg. price 85c. Sale price, per yard **65c**

BRUSSELS, AXMINSTER AND WILTON DOOR MATS — 12x30 inches. A clearance line in a few of these mats in each quality are in our Wednesday Sale.
Brussels, reg. 75c. Sale Price **25c**
Axminster, reg. $1.00. Sale Price **31c**
Wilton, reg. 1.25. Sale Price **35c**

"LANCASHIRE" FLOOR OILCLOTH —2 yards wide. About twenty rolls of this special floor covering will be offered for Wednesday Sale, in tile, block and floral patterns. A good wearing cloth. Reg. price 45c. Sale price per square yard **39c**

JAPANESE MATTING—1 yard wide. Reversible; striped and oriental patterns. A new importation just arrived; wil make a cheap covering for bedrooms or attics, also for verandahs and steps. Wednesday only:
Reg. 20c. Sale price, per yard **15c**
Reg. 25c. Sale price per yard **20c**

NOTTINGHAM LACE CURTAINS— 3 yards long. We are showing a new line in curtains; fine quality net, pretty band border, with scalloped edges. White. A bargain for next Wednesday Sale. Reg. $1.50. Sale price, pair **$1.25**

BUNGALOW CURTAIN NET — 40 inches wide; in white and ivory shade; small set and conventional patterns; very pretty designs; some scalloped edges. Wednesday Sale only
Reg. 25c. Sale price per yard **20c**
Reg. 30c. Sale price per yard **25c**

CURTAIN SCRIM — Colored or white; 27 ins. and 36 ins. wide. Some very pretty curtain draperies are offered at reduced price in Wednesday Sale. They are splendid laudering goods. Reg. 15c. Sale price, per yard **9½c**

LOCAL NEWS IN GENERAL

Band Practice.

The 57th Band will practise at the ... o'clock.

NOTICE.

A basket social under the auspices of the Queen Alexandra Circle, will be held in the S. O. E. Hall, Hunter street, on Wednesday, April 19th, 8 p.m. Everybody cordially invited.

MOTHERS' CLUB

The Mothers' Club of the South Central school will not hold a meeting on Wednesday, and no further meetings will be held until further notice.

Trinity Church Choir.

Members of Trinity Church choir will hold their practice this week on Wednesday night, instead of Thursday.

PATRIOTIC FUND.

The Peterborough branch of the Canadian Patriotic Fund Society will meet in the Council Chamber tonight at 8 o'clock.

OUR PREDICTION A REALITY

We have just received the following from the manufacturers of our TRIPLE M. Ribbons and Carbon Papers: "Your ribbons just expressed invoiced at 25% increase; Blue Carbon, 10%. CANNOT furnish PURPLE Carbon at present." Even in the face of the above "knock-out blow," we will continue our old prices up to MAY 1ST, and guarantee to protect our old customers. **Nelson's Typewriter Co., 172½ Hunter Street.**

SAVE THE PIECES

of your broken lenses and bring them in to us. We can duplicate them exactly, having the proper instruments for that work. We also repair frames and mounts, making them like new. **Peterborough Optical Parlors. See DR. LACEY and See Better. 410 George Street.**

JUNK HAS ADVANCED

If you have any, it will pay you well to 'phone or drop a card. We call for any quantity. We buy Rags, Rubbers, Lead, Zinc, Copper, Brass, Iron of all kinds. Be sure and let us know. **Phone 694 or 1428.**

D. FLORENCE
Cor. Simcoe & Bethune Sts.

GOOD PRICES FOR JUNK.

Just 'phone 544-r13 and we will call promptly for everything in the way of rags, waste paper, old stoves, wood ashes, rubber, etc. Highest prices paid for it. Rigs sent to any part of the city. We also buy Poultry. Why not phone us for prices on your Junk?

Phone 544-r13 H. F. DOIG

E. B. CLEGG & CO.

Dining-room Furniture selling at Radically Reduced Prices.

Complete **Suite in Quarter-Cut Oak,** golden or fumed finish. Regular $62.50, at **$49.95. Buy a Mattress now.** Mattresses reduced for one week. Our special, regular price $8.50, at **$6.95.** See our show window.

E. B. CLEGG & CO.
427 George St.

GRAND OPERA HOUSE

J. J. Turner & Sons, Proprietors & Managers.

Good Friday, April 21st

Matinee and Night

A PAIR OF SIXES

THE FUNNIEST FARCE IN THE WORLD
BY EDWARD PEPLE

Matinee, 25c, 50c, 75c. Evening, 25c, 50c, 75c, $1.00
All Seats Reserved. Sale Opens Wednesday.

LAST CHANCE TODAY

ROYAL THEATRE

10 REELS 10
"THE VANDERHOF AFFAIR," 4 Reel Good Drama
"BLOOM CENTRE," 2 Reel Comedy
"PERCY'S COMEBACK," 2 Reel Comedy
MARY PICKFORD in New Drama
ONE WESTERN PICTURE

For this Great Show, all new reels, prices only, Matinee 5c for all. Evenings, 10c and 5c. Entire Change To-morrow.

EMPIRE THEATRE

Matinee and Night
April 17, 18, and 19th

DANIEL FROHMAN presents

MARY PICKFORD

In a picturization of FRANCES HODGSON BURNETT'S Famous Human Drama

ESMERALDA

Also TOPICAL BUDGET NO. 221 (Famous Players)
One Continuous Show. Doors open at 2 and 7 p.m. Come Early.

RED MILL THEATRE

April 17th and 18th

Presents

The Explosion of Fort B-2

In 5 parts, featuring MARIA JACOBINI and GUSTAVO SARENA

THE EDUCATION OF FATHER

In 2 parts, a unique comedy drama with LYDIA GRIFFITH and CHARLES PERLEY. "LOVE AND PIES," one part. "BUMPED FOR A FAIR," one part.

MR. J. ALLEN, Union Operator MRS. FENWICK, Pianist
Matinee, Five Cents. Evenings, Ten Cents. Special Music

CLEVER WORK BY AGNES LOGAN

CHILD'S PERFORMANCE ON PIANO AT CONSERVATORY DELIGHTFUL.

The audience that gathered to hear Agnes Logan's piano recital at the Conservatory of Music hall, last night, could only disperse with one impression, which was that they had seen and heard a wonderful performance, considering the youth of the performer. As will be seen by the following program numbers: Variations in F. Minor (Haydn), Partita (Bach), Nocturne, Midi (Field), Pompadour Fan (Cadman), Le Papillon (Lavelle), Witches' dance (MacDowell), Sparks, (Moskawski), Moto Perpetuo (MacDowell), the child has a marvellous range of choice morceaux. The whole of the program was played from memory, and given a fair amount of phycisal health and a character that is not spoilt by the flattering remarks of relatives and friends which will undoubtedly be expressed, there is only one place for last night's performer in the ranks of musicians—the leading one. The Children's Orchestra, under the leadership of Mr. Rupert Gliddon, contributed "Evening Slumbers" (Mercadante), and "Jerusalem" (Parker), at intervals, the concert concluding with the National Anthem.

The program:—
Variations in F Minor—Haydn.
Evening Slumbers (Mercadanta) Children's Orchestra.
Partita—Bach.
Nocturne (Midi)—Field.
Pompadour Fan—Cadman.
Le Papillon—Lavellee.
Jerusalem—(Henry Parker) Children's Orchestra.
Witches' Dance—MacDowell.
Sparks—Moskawski.
Moto Perpetuo—MacDowell.

Miss Killmaster has had charge of the child's musical training and the success attained last night reflects on the teacher, who is to be congratulated in having such a promising pupil.

ST. PETER'S PATRIOTIC CLUB.

During the past month St. Peter's Patriotic Club have made for the local branch of the Canadian Red Cross the following articles:

30 flannel day shirts, 18 hospital night shirts, 4 pairs of pyjamas, 93 sheets, 641 towels, 44 wash cloths, 29 many-tailed bandages. The club meets every Thursday afternoon at the T. A. S. rooms. Work starts at 2 o'clock and is continued until 9 p.m. At 5 o'clock tea is served for the benefit of those who wish to remain to work, also for members or any of their friends who wish to come and help the club along by adding to their fund. Tea is served at a charge of ten cents. Proceeds are for yarn and comforts for the soldiers.

FOR SALE

Overland Runabout Engine, first-class. Owner has no need of car. Price therefore reasonable. Car at Manning's Garage. Phone 420-r3.
HELEN K. DAVIDSON,
R. R. No. 4, Peterborough

WOOD BARGAIN

While it lasts, 100 loads only of dry short buttings at $2.00. This is sold to make piling space. Order quickly from the PETERBOROUGH LUMBER CO., LTD., 163 Hunter St. Phone 545.

FOR SALE

About 3,000 good sound Cedar Posts. Price, 8c, 10c and 15c. About 5,000 feet of Scantling, 2x4x12. Price, $15.00 per M. Also some 6x6 Square Timber, twelves and twenties. Apply T. W. McINDOO, R. R. No. 1, Ida. Phone 107-r23.

No Idle Funds

The funds of the Dominion Life are kept constantly invested in highly productive securities.

An average rate of over 8% was earned in 1915.

The Dominion Life Assurance Company

Head Office, Waterloo

"SAFETY FIRST"

Not one dollar lost by the Company in investments since its inception in 1889. No speculative stocks or securities have ever been held.

P. A. FERGUSON, Mgr.
For Central Ontario
Office 172 Hunter St., Phone 72

SOCIAL AND PERSONAL

Ald. R. M. Roy of Hamilton is critically ill at the Hamilton city hospital.

Miss Dorothy Allan is visiting in Toronto.

The Red Cross work room at the Public Library will be closed on Thursday evening, Good Friday, Easter Monday and Tuesday evening, re-opening on Wednesday afternoon, April 26th, at 2 o'clock.

Lawrence Carter, a recruit from the C. G. E. engineering department, now with an enginers corps at Ottawa, is home on leave. He returns to Ottawa tomorrow.

Mrs. A. E. Dixon will be hostess of the 57th Chapter I. O. D. E. tea, Thursday afternoon, at the Turnbull building. A sale of home-made candy will be held at the same time.

The Canadian Kitchener League's total proceeds from their Trench Day canvass now amounts to $676. This ... donation of tobacco by Mr. McCabe, valued at $20, and $3.00 in cash that has since been received. The league also desires to extend thanks to the officials of the Peterborough Radial Railway for giving free transportation on Trench Day, to the collectors. This courtesy was much appreciated. They also are grateful to Capt. J. H. Burnham, M.P., for his very generous donation of $50.

When a girl lets down her skirts and puts up her hair she begins to look on the young fellow in his first pair of long trousers, who had seemed so big to her a few weeks before, as nothing but a boy.

If He Had Wings

Algie's mother was an invalid, so his Aunt Lavinia looked after him and the house.

"Oh, dear," said Algie one day, after auntie had lectured him for ten minutes. "I wish I had wings."

"Why, my pet?" asked mother, pleased at this angelic inspiration.

"Oh, I'd fly up in the air with Aunt Lavinia and I'd fly and fly till I couldn't get any higher."

"Yes, dear," said mother, proudly, as the little chap paused impressively. "What would you do then?"

"I'd drop Aunt Lavinia!" said Algie, savagely.

We move too much in platoons; we march by sections; we do not live in our vital individuality enough; we are slaves of fashion, in mind and in heart, if not to our passions and appetites.

"Mike, ye're drunk."

"Ye lie, Casey! Ye wouldn't dare to spake that way if Oi war sober."

"If ye war sober ye'd have sinse enough to know ye war drunk."

AT KNOX CHURCH **"GOUNOD'S REDEMPTION" TO-NIGHT**

By the Choir of Knox Church, assisted by Albert Downing and Arthur Blight, of Toronto.

8 PAGES TO-DAY

THE DAILY REVIEW

"A Clean, Constructive Newspaper"

Tuesday—Sun rises at 5.21 a.m. and sets at 7.04 p.m.

Daily Review Established 1870 Weekly Review Established 1853 | Peterborough's Oldest Newspaper | PETERBOROUGH, ONT., MONDAY, APRIL 19, 1915 | Every Evening (Sundays and Holidays Excepted) at 4 o'Clock.

BRITISH TAKE FOE'S TRENCHES

GERMANS TRIED HARD BUT FAILED TO REGAIN THEM

French Press Advance on Left Bank of River Fecht With Success --- Division of Mounted Artillery and Guns Captured

BERLIN SAYS LIEUT. GARROS, FRENCH AVIATOR HAS BEEN MADE PRISONER

(Canadian Press Despatch.)

PARIS, April 19. — (Official Statement.) — British troops yesterday captured in Belgium, near Zwartalen, two hundred yards of German trenches. These they have retained despite several counter attacks.

We have been successful on both banks of the River Fecht in Alsace, and our advance is being pressed forward on the north bank, where we have gained the summit of Burgkorpfeld, which directly commands the valley.

On the south bank we have made notable progress, occupying several elevations and capturing a division of mountain infantry, two machine guns and two light field guns.

BERLIN, April 19. (Official Statement.) — To the south of Ypres the British were yesterday ejected from minor German positions still occupied by them in this locality. British attacks along the railroad between Ypres and Comines broke down with very heavy losses to them.

Near Gelmunster, Lieut. Garros, the famous French aviator, has been made a prisoner.

French attacks against our position at Combres and in the Vosges failed.

French and British reports concerning victories on the western front are all inventions, as is sufficiently proved by regular reports from German headquarters.

GERMAN GENERAL CHIEF OF THE TURKS.

CONSTANNTINOPLE, April 19. — Field Marshal Von Der Goltz has been appointed commander-in-chief of the first Turkish army.

AUSTRIANS FAIL TO RE-TAKE LOST GROUND.

PETROGRAD, April 19. — Austrian attacks on the heights of the Mezotaborcz district of Hungary, where the Austrians for six days have been furiously attempting to regain positions recently taken by the Russians, appear to have definitely subsided.

BARON DE REUTER A SUICIDE.

LONDON, April 19. — Baron Herbert De Reuter, managing director of Reuter's Telegram Company, was found dead yesterday at his home near Reigate with a discharged revolver lying nearby. The authorities say there is little doubt but that it is a case of suicide. He was prostrated by the death of his wife on Thursday. His father founded Reuter's Telegram Company.

PLANS FOR GERMAN OFFENSIVE ABANDONED?

PARIS, April 19. — The impression prevails in official quarters in Rome that the German general staff has abandoned plans for a general offensive on the French front and has decided simply to maintain a defensive.

TRANSFER CAVALRY AND ARTILLERY.

GENEVA, April 19. — The Tribune has a despatch from Vienna stating that a council of war has decided that Austrian artillery and Hungarian cavalry now on the west front will be transferred to Poland and Galicia.

ABSTAIN FROM USE OF LIQUOR DURING WAR

Members of the Church of England Also Asked to Refrain From Treating

(Canadian Press Despatch.)

Kingston, April 19.—Bishop Bidwell has issued a resolution passed by the House of Bishops of the Church of England in Canada urging all members of the church to abstain from the use of alcoholic liquors during the war and refrain from treating.

The resolution also asks the provincial governments to shorten the hours of sale.

WRIT FOR $2,000.

A writ has been issued by Gordon & Widdifield on behalf of Garnet Innis against the Anglo-American Fire Insurance Company of Toronto for $2,000, alleged damage to Innis' barn, caused by the recent fire. The case will come up at a future sitting of the county court.

THUGS SHOOT CONSTABLE WHO SURPRISED THEM

Tobacco Pouch Deflected Bullet and Saved Officer's Life

(Canadian Press Despatch.)

VANCOUVER, April 19. — Police Constable Newington surprised two burglars robbing a store this morning and they fired first. A bullet deflected by a tobacco pouch just missed Newington's heart. The burglars then clubbed him senseless. One of the thugs was wounded as blood stains were traced some distance.

A DRY RIDING.

Bowmanville, April 19. — At a meeting of the License Commissioners for West Durham, held at Bowmanville, the license of the Newcastle Hotel was refused for 1915-16. This is the last license in West Durham, and this action places that riding under prohibition. The License Commissioners acted on their own initiative and authority in taking this course.

J. D. FLAVELLE

Of Lindsay, who has been appointed chairman of the new Provincial Board of License Commissioners.

FATALLY HURT IN RUNAWAY

Young Woman Sustained Fracture of Skull

(Canadian Press Despatch.)

St. Thomas, April 19.—Miss Sarah Bears of Malahide township was fatally hurt Sunday afternoon when the horse drawing a buggy containing her and two sisters frightened by automobiles and threw them out. Miss Sarah Bear's skull was fractured and the right arm broken. Her sister Sophia had the lower lip cut entirely off and the third sister escaped injury.

BLAME IT ON WEATHERMAN

Rain Failed to Fall so the Citizens Fed on Dust

Citizens generally felt disgusted on Sunday with the order of things in the City Council which permitted such a disgracefully dusty condition of the streets to rage unchecked. Certainly the pleasure of hundreds who ventured out to church, to enjoy automobiling or strolling for an hour or two was marred completely all because the city engineer or the board of works could not see far enough ahead to insure preventive measures by having the sprinkling carts out. During the entire afternoon automobiles and various other vehicles, aided by a high wind, created a dust storm that would give a Sahara desert sand storm a close run. It was dust everywhere. It got into the ears, eyes, nostrils and clothes. Complaints are numerous around the city today and the board of works was strongly criticized for methods that apparently were so lax as to permit such a disgraceful and intolerable state on the main city thoroughfares on a day when, above all others, it is particularly desirable that dust be kept down as much as possible.

Probabilities for Sunday called for rain, but Jupiter Pluvius apparently forgot to pull the string.

"FLOATERS" ARE FOUND

Applicants for Work Must Have Certificate From City Engineer

Ald. G. W. Green and Street Commissioner Harry Evans, who were delegated at last Council meeting to go into the matter of the unemployed from other cities coming to Peterborough and securing work with the Foley and Gleeson Company on the street paving, have found a number of "floaters" working as ratepayers.

To get over the difficulty the men applying for work must first secure a letter from City Engineer Parsons. The foreman of the Foley and Gleeson Company will hire only those with the letter from the engineer.

NO NAVAL FIGHTS.

London, Monday, April 19.—Winston Spencer Churchill, First Lord of the Admiralty, has issued the following denial of recent rumors:

"There has been no naval action of any kind in the North Sea during the past month, nor any action of any kind in the Dardanelles, other than local bombardments and reconnaissances by single ships. Since March 18 only two or three men have been hit in the Dardanelles and there has been no loss or injury to French or British ships"

SETTLEMENT IS REACHED

M. G. Hamilton Asked to Have Will Construed

TERMS MADE KNOWN

The case of Hamilton vs. Hamilton, the only case to come up at the spring non-jury sittings of the Supreme Court was settled by the parties concerned and when Sir William Mulock, C.J., opened the court at one o'clock this afternoon, he had but to give judgment in accordance with the settlement. Maxwell George Hamilton, the plaintiff, claimed part of the estate of the late Honourable Robert Hamilton, was not disposed of by his will. He claimed intestancy of certain portions and he asked to have the will construed by the court to establish that fact.

D. O'Connell appeared for the defendant and third parties, Annie Seaborn and the Royal Trust Co. Geo. W. Hatton was counsel for the plaintiff and the third parties William F. Hamilton and Richard R. Hall.

The following was the judgment: This action coming for trial on the 19th day of April, A.D., 1915, before this court at the sittings at Peterborough for the trial of actions without a jury in presence of counsel for all parties the said counsel for all parties consenting thereto.

"It is ordered and adjudged that this action except as hereinafter ordered be and the same is hereby dismissed as against the defendant without costs.

"That the claim of the defendant against the third parties William F. Hamilton and Robert Richard Hall for indemnity be and the same is hereby dismissed without costs.

"That the claim of the defendant against the third parties Annie Seaborn Hill and the Royal Trust Company be and the same is hereby dismissed with costs to be paid by the defendant to the said third parties

(Continued on page 2.)

UNEMPLOYED MAKE A STIR

Two Thousand Men Storm Work Office

(Canadian Press Despatch.)

OTTAWA, April 19. — Over two thousand unemployed workmen stormed the work office at Rideau where deepening work is being done by weekly relays of three hundred men. Allegations were made that some of this week's gang were on last week. Seventy per cent. of the men are foreigners. They were finally dispersed.

SIX CHILDREN FOR THE SHELTER

They Come From Homes on Elm Street

Six children were turned over to the Children's Aid Society this morning because of unfit surroundings in their homes. They were the children of Elm street residents, and the charge under which they were committed was laid under the act governing the care of neglected children. It was charged that the parents were unfit and unable to bring them up under clean and sanitary conditions. There were three children in each of the two families involved, in one of which the mother was dead and the husband had re-married a sixteen-year-old girl.

Mr. Phoenix was present on behalf of the Children's Aid Society.

AWAITING AN ULTIMATUM?

Would Mean Italy's Immediate Entry Into the War

TENSION NEAR TO BREAKING POINT

(Canadian Press Despatch.)

LONDON, April 19. — Whether negotiations between Rome and Vienna concerning Italy's demands for territorial concessions have been broken off remains for the moment an official secret, but it appears to be universally agreed to that the tension is approaching the breaking point.

It is suggested that the Italian foreign office is awaiting an ultimatum from Vienna on the subject of Italy's military preparations along the frontier as a pretext to sever the remaining ties barring the outbreak of hostilities.

The alertness with which every move, diplomatically or otherwise, made by Italy is now followed in London, indicates the high importance attached here to the efforts to bring Italy to the fighting line. One of the main reasons advanced for this desire to include Italy in the partnership of the Allies, is that in no other way is it possible to close so effectually a door through which supplies are still reaching the Teutonic combatants in considerable amount. A case in point is the confiscation by the Swiss authorities, announced in Geneva, of a carload of machine guns of American manufacture which was on the way to Germany from Genoa. Shipments of iron, copper, antimony and sulphate have been reaching Germany with a fair degree of regularity.

Presentation to Sandford Harris

Prior to his departure from Peterborough for Halifax to join the artillery, Mr. Sandford Harris, cashier of the Peterborough Radial railway company was presented with a handsome engraved gold signet ring this morning by the employes It was accompanied by the following address read by Mr. H. L. Beal, superintendent of the gas department.

Peterborough, April 19, 1915.

Dear Mr. Harris,

The employes of the Peterborough Radial Railway Company, having just learned that you are about to sever your connection with the company to join the C.E.F., feel that they cannot allow you to leave for the front without expressing to you their deep appreciation of your wany kindnesses to them during the past three years in your capacity as cashier for the company. Your integrity and kind disposition has endeared you to one and all. We certainly appreciate the fact that one of our members is going forward to fight for the Empire of which we are so proud, and when peace and prosperity return to this own beloved country, we sincerely hope that you will be with us again. We would ask you to accept this ring as a small token of our esteem and friendship.

Signed on behalf of the employes,

J. McCANN,
Superintendent P.R.R.

H. L. BEAL,
Superintendent, Gas Dept.

The ring was presented with the name of the recipient and of the Peterborough Radial Railway. The presentation was made this morning, Mr. Harris leaving shortly afterwards for Halifax. He has been a popular employe of the company for three years.

Mr. Harris replied suitably acknowledging the gift and the thoughtfulness which prompted it.

Commendation for the Government

Courageous and Strong Words of Premier Borden

At George Street Church Sunday morning, Rev. R. G. Peever, the pastor, spoke on the parable of the lost sheep—who is to blame? In the course of his sermon he referred to the revelations in parliament that have recently startled the country. He spoke of responsibility and the difficulty of fixing responsibility. He referred to the helpfulness of constructive criticism and commended the Dominion Government for conducting its investigations. He drew attention to the courageous and strong words of the Premier in denouncing graft, and said that these were things tending towards a higher level of citizenship for the future.

GERMANS PREVENT EFFORTS AT RESCUE

After Sinking British Trawler Foe's Submarine Attacks Vessel Which Attempted to Save Crew

(Canadian Press Despatch.)

LONDON, April 19. — The British trawler Vanilla was sunk by a torpedo from a German submarine in the North Sea yesterday, according to a report made today by Captain Hill, skipper of the trawler Fermo. Captain Hill said he was within three hundred yards of the Vanilla when she was struck. He made an attempt to pick up the crew, but he declares that the submarine attacked him in his effort at rescue.

It fired a torpedo at the Fermo, which forced her to seek safety in flight.

PARK STREET BAPTISTS HEAR THEIR NEW PASTOR

REV. DOUGALD BROWN

Morning and Evening Congregations Impressed by the Discourses of Rev. Dougald Brown

Park Street Church was well filled both morning and evening yesterday and appreciative audiences listened to two splendid sermons by the new pastor, Rev. Dougald Brown. Rev. Mr. Brown is a man in middle life and in appearance on the platform reminds one somewhat of William Jennings Bryan. Like Bryan, too, he has a sonorous bass voice which, during the course of a sermon varies frequently from a whisper to a thundering shout. His gestures are simple, and he performs no Billy Sunday athletic stunts, but they are very finished and none the less expressive of what he has to say. He makes a very strong appeal, and his exhortations to conversion and better living are gripping in their intensity and wonderfully effective.

In the morning his sermon was a message to the church to establish again the ark of the new Covenant, Jesus Christ, even as David established again the ark of the old Covenant. He considered the beginning of a new pastorate a critical period in the history of any church, and strongly urged the congregation to unite with him in setting up afresh in the church an altar to the living God and in sanctifying themselves afresh by establishing Christ in their midst as the Saviour and Leader.

In the evening he took his text from Genesis xix. 17, where Lot is warned by the angels to flee from Sodom to the mountains because of the imminent destruction of that city of iniquity. With this as a setting for his sermon, he made a powerful appeal to his hearers to surrender a life of sin which must lead to destruction, and go up to the mountain of safety which God has provided in the person of His son Jesus Christ.

After yesterday's services the general impression was that Mr. Brown will be one of the strongest preachers of the city, and the Park street people look forward to a most successful pastorate. Deacon Harding of Murray Street Baptist Church, assisted Mr. Brown in the evening service, and special music was rendered by the Park street male quartette. Mr. Brown will settle in the city the second Sunday in May.

TREATED WIFE IN SHABBY MANNER

Plumber Pleads Guilty to Charge of Non-support

Summoned before the magistrate, Oliver Frank Avery, a plumber, pleaded guilty today to a charge of non-support. The evidence showed that he had treated his wife in an extremely shabby manner by deserting her last October, his excuse being that he went away looking for work. He did not inform her of his leave-taking, and the number of times he wrote her could easily be numbered.

Chief Thompson declared that he had not written her at all. During his absence, twins were born to his wife, who, without means of support for herself or family, was forced to come to the city for help, much to her mortification.

Avery declared that now he was back he intended to go to work. His wife and he had "made up" and he wanted to be given a chance.

In cases like this, Magistrate Dumble does not hesitate to levy a scathing rebuke of conduct of that character, and Avery got the benefit of his anger, without stint.

Upon Chief Thompson's request, Avery was held on remand for one week.

DIED OF WOUNDS

The only casualty announced from Ottawa this afternoon is:—

Fourteenth Battalion — Died of wounds, Private Edward James Coombes, Pontypridd, South Wales.

CATHEDRAL FOR TARGET.

AMIENS, France, April 19.—Seven persons were killed and eight were wounded by bombs dropped by two German aeroplanes which flew over this city Friday, one in the morning and one in the evening. The cathedral apparently was the target of the missiles, but it was not damaged.

The first aircraft appeared at 6.45 a.m. and dropped five bombs. The explosions of the projectiles were fatal to four women and two men, while seven other persons were wounded, including two soldiers guarding the railroad station. **The property damage was trivial.**

Edmonton Women Get the Vote.

EDMONTON, April 19.—Prorogation of the Alberta House was reached yesterday when the Lieutenant-Governor gave assent of 39 bills passed during the third session of the third Legislature.

In the legislation passed was an act giving women the privilege to vote in all civic elections in the city of Edmonton.

WOMEN FALL OUT

Magistrate Decides Case is for Division Court

Emily Miller, a [illegible] woman of thirty-five, was complainant this morning in police court, charging Mrs. Catherine English, Hunter St., with unlawfully and without color of right, stealing bedding, carpet, dishes, 2 chairs, a table and clothing. The case arose over the renting of a room by the complainant from defendant, and a misunderstanding of the terms governing the transaction. Complainant understood she was to pay $2.50 a month for the room, while the defendant was just as positive $2.50 per week was the agreement.

Defendant became so talkative and vociferous in her arguments that time and again Magistrate Dumble politely told her to subside.

After hearing evidence His Worship decided the case should never have been brought into police court, holding it was a plain case for a Division Court.

The charge of theft came to be laid because defendant refused to permit complainant to remove the articles in her room owned by her, which are specified in the charge.

The Daily Review

Established 1879.

Member of Canadian Press, Limited.

THOS. W. WHALLEY—Managing Director

THE DAILY REVIEW is published every afternoon at 4 o'clock (Holidays and Sundays excepted), by the Peterborough Review Printing and Publishing Company, Limited, 166-168 Hunter St.

THE WEEKLY REVIEW, established 1853, is published every Thursday morning at 10 o'clock. Subscription price $1.00 per year to any part of Canada or Great Britain or $1.50 a year to the United States.

When ordering change of address, both the new and old address should be given.

TELEPHONES.

Business Dept.	189
Editorial	435
Mr. Whalley, residence	286
J. F. C. Whalley, B.A., Editor	286
Chas. Curtis, City Editor, residence	273

PETERBOROUGH, MONDAY, APRIL 19, 1915

HON. FRANK OLIVER INVOLVED.

THE DISCLOSURES that have resulted from the investigation in the Department of the Interior come as another shock to the moral sense of the country, if, indeed, it may be said that the community has, as such, any moral sense left. The Hon. Frank Oliver, who has gained for himself the sobriquet "honest," bids fair to display that name, not as a badge of honour, but as one of sarcastic reproach. It may be said that it is nobody's business, and not at all wrong, for the Grand Trunk Pacific to hold $15,000 worth of stock in Mr. Oliver's newspaper, the Edmonton Bulletin. In many respects that is so, but, look at the circumstances. Hon. Frank Oliver was Minister of the Interior, and the Grand Trunk Pacific was coming to the Government of that day for privileges and concessions. It is not the custom of the Grand Trunk Pacific to buy stock in newspapers. Those are the facts admitted by the ex-minister himself, and what is the natural inference? It is that the Grand Trunk bought $15,000 worth of influence with the then Minister of the Interior, Hon. Frank Oliver. How could any other inference be drawn? Why would the Grand Trunk do something contrary to its recognized custom, go out of its way to spend $15,000, merely for the sake of doing it? Contrast this action with that of Bonar Law, who, on assuming the leadership, not of the Government, but of the Opposition, in Britain, disposed of all stocks he held in corporations.

But that is only the least of the things disclosed. It appears that Hon. Frank Oliver buncoed a man out of a large holding of land, and, notwithstanding the fact that the mineral rights of that land are by law vested in the Crown, Hon. Frank Oliver leased these rights in his own name and received himself the money or royalties from those rights that should have gone to the Government. He did this when he was a Minister of the Crown in Sir Wilfrid Laurier's Cabinet.

Hon. Frank Oliver says he collected royalties because he thought he owned the mines! Imagine a man of Mr. Oliver's intelligence seeking shelter behind such a weak excuse! When it was stated in the very deed of the land in question that the mineral and mining rights were reserved, and when every homesteader in the West knows that the Government reserves the mining and mineral rights, does it seem possible that Mr. Oliver could not know this fact? Such a position becomes all the more amazing when it is known that Mr. Oliver's portfolio had to do with Western lands, and, as Minister, he certainly was familiar with this detail—to say that he was not is to say that he was guilty of an ignorance and incompetence that does not pertain to a man of his training and attainments.

The Hon. Frank Oliver has made no adequate defence of his position. Sir Wilfrid Laurier, though urged in the House to speak, remained ominously silent. Other leaders of the Liberal following were dumb. The truth is, there is no defence of Mr. Oliver's transactions. He has not only disgraced himself and added another stain to political life in Canada, but has brought obloquy to the fair name of this country. Leaders in politics should be, above all things, examples of patriotism, integrity and uprightness to the country. The petty graft that arises in the ranks of the parties has been deplored, but how can it ever be removed, when leaders, like the Hon. Frank Oliver, are not averse to taking illegitimate gains, and who has used his high office for his private advantage? While Mr. Oliver has brought shame to his own party, it is not on the Liberals alone that the shame falls. It is on Conservatives as well, for it is both parties that form the political life of Canada. If Canadian politics are ever to be worthy of this great country, the ministers of the Crown must be men strong enough to avoid those very mistakes by which the Hon. Frank Oliver has sullied his own name and that of Canada.

CLEAN UP CANADIAN POLITICS.

THIS is the heading of a leading editorial in the Toronto Globe of April 16th. It is of the tone that is not heard often enough in the Canadian press. There is too great a tendency to minimize the mistakes of one's own party and magnify those of one's opponents. When, therefore, any one takes a stand decidedly independent and for the high principles of truth and honour, that stand should not pass without notice. That is why we quote below the major part of the Globe's editorial of the date referred to. There is another reason, too. Sir Robert Borden set an example by his firm and unequivocal statement in regard to misconduct over the purchase of war equipment. Some Conservatives are involved in these scandals, and we wish to say here that Sir Robert Borden has gained infinitely more by standing for principle than if he endeavoured to shield any of his supporters. It should also be noted that Sir Wilfrid Laurier made no attempt to screen his one-time minister, Hon. Frank Oliver. It is time that Canadian political life should receive a new and higher status in the minds of the whole people. If the leaders blaze the way, the press and people will follow. Like all missionary work, it will be hard at first, and involve obstacles, but it will not go without its proper reward. The Globe says:

"Even the war-graft and wastefulness uncovered during the present session of Parliament may react in something not altogether damning to Canadian life if the straightforward and uncompromising declarations of Sir Wilfrid Laurier on Wednesday night and of Sir Robert Borden yesterday are made the dominant note in Canadian politics.

"The thing about which all high-minded people in Canada are concerned is not the fortunes of this or that party politician, or of this or that political party. The situation is very much more serious: it cannot be met by angry exchanges of 'You're another' compliments. The very life of the nation, its very integrity, all its claims on the services and sacrifices of self-respecting citizens in war or in peace, are all involved. If the disclosures of the past six months were allowed to go unpunished, or if the investigations were now blocked with worse crimes undisclosed, where is the hope of building up in the Dominion a nation worth fighting for at the battlefront, or worth living in when the war is past?

"The leader of the Opposition took the patriotic ground and gave the statesman's lead when the Ferguson report, accusing the Hon. Frank Oliver and other Liberals, was under discussion late on Wednesday night. The leader of the Government stood squarely on the same ground and made similar statesmanlike declarations on Thursday afternoon when Messrs. De Witt Foster and Garland, two of his own supporters in the House, were seen to be damaged beyond repair. All this is hopeful for better days in the politics of Canada, hopeful as a start. It remains to be followed up with a zeal for righteousness, a determination for justice, and an impartiality in punishment that will be a terror to evil-doers in both political parties for a generation."

EDITORIAL NOTES.

HONEST Frank Oliver has been "shown up."

SIR ROBERT BORDEN stands for clean politics, particularly in the Conservative party.

FIFTY-TWO applications were received for the position of town clerk of Barrie. Why should Barrie be so popular? Let us see. That's the place where Thompson Crew publishes the "Northern Advance."

Opinions From Other Newspapers

Condemns Hon. Frank Oliver.
(Toronto Star, Lib.)

We are not called upon to defend or excuse everything that Mr. Oliver may have done. As a Minister of the Crown, he ought not to have allowed the Grand Trunk Pacific Railway to acquire any interest in the newspaper which he controlled. It is not alleged that the Grand Trunk Pacific Railway influenced the policy of the Edmonton Bulletin in the slightest degree. Even Mr. Ferguson does not make that charge. But whatever is charged ought to be investigated, and nothing that is wrong ought to be excused.

Premier Borden Has Done Well.
(Guelph Herald.)

Canadians jealous of their country's good name will breathe easier after the straightforward utterances of Sir Robert Borden in the House on Thursday, with regard to matters affecting the honour of the Government and Parliament in relation to contracts and other matters. The Premier's effort was a statesmanlike one, and it is not too much to say that it fixes a new standard in Canada's national life and a new chapter in party politics. All Canada was looking to Sir Robert to clarify an atmosphere vitiated by revelations regarding the malfeasance in duty of some who have been connected with furnishing war supplies. And Canada did not look in vain. We can rest easier about the future. . . .

Premier Borden reviewed various transactions in regard to war purchases impartially. It was his painful duty virtually to read out of the party two Conservatives members whose conduct in regard to war supplies was not satisfactory. He spared neither of them, though his habitual sense of justice impelled the Premier to be as fair to them as the circumstances warranted. The only attempt at defending the mistakes which officials may have made in overlooking the purchase of war supplies was when the Premier declared that the complaints made during the investigation all concerned supplies bought within a few weeks of the outbreak of war, when all departments were greatly rushed. It was natural that some things would then be overlooked, but since then greater care has been exercised.

Bouquets From St. Thomas.
(St. Thomas Times.)

Our local contemporary is featuring weekly articles by Mr. H. F. Gadsby, of the Ottawa Press Gallery. This writer is a godsend to certain Liberal publications because of his sneering, mud-slinging proclivities, of which anything Conservative is invariably the target. This writer, too, is the man who, in signed articles, hurled would-be brilliant satire at the British Life Guards, satire which has been splendidly dissipated within the past half year. He referred to the Guards as household troops intended for state occasions and not for battle, that they were more useless than ornamental, that they were packed in wool, that all their valour ran to band music, that they possessed stature without capacity for thought, that they were equal to any emergency from a garden party to a coronation, that they never heard a shot fired in anger, or saw anything mortally wounded but a target, that they were blonde giants dedicated to hair-brushes, shaving-soap and pipe-clay. Yet these are the men who have been offering their lives in defence of the liberties of such armchair critics as Mr. Gadsby, of whom, fortunately, there are very, very few specimens. Even the events that have transpired since the eventful 4th of August, 1914, have not had any apparent effect in silencing this would-be humorous villifier, since it is only a few weeks ago that this same Gadsby person contributed to a Detroit pulication an article ridiculing Canada's military methods and her Minister of Militia, probably not being able to find a market for such an article in a Canadian publication, even a rabid Liberal organ.

Pity for Uncle Sam.
(Washington Post.)

"What is neutrality?" asks an exchange. Apparently it's something that gets you in bad with all the contestants.

THE BANK OF OTTAWA

ESTABLISHED 1874

Head Office : - - Ottawa, Canada.

Capital Paid Up	$ 4,000,000
Rest and Undivided Profits	4,978,299
Total Assets over	50,000,000

Board of Directors :

HON. GEORGE BRYSON, President. JOHN B. FRASER, Vice-President

SIR HENRY N. BATE, DAVID MACLAREN, RUSSELL BLACKBURN, DENIS MURPHY, SIR HENRY K. EGAN, HON. SIR GEORGE H. PERLEY, E. C. WHITNEY.

GEORGE BURN, General Manager.

D. M. FINNIE, Asst-General Manager.

W. DUTHIE, Chief Inspector.

Peterborough Branch, George Street

A. F. KNIGHT, Acting Manager

WEATHER FORECASTS.

Tuesday—Moderate to fresh northwest to north winds, fair and slightly colder.

PRICE REDUCTION IS EXPLAINED BY GOODYEAR OFFICIAL

Motorists, realizing the part that tire upkeep plays in their running expenses, are naturally, unusually interested in the recent Goodyear announcement of lowered prices. When asked by our Toronto representative how it was possible to reduce prices in the face of the new war tax on rubber, cotton and other raw materials, Mr. C. H. Carlisle, General Manager of the Goodyear Company, replied:

"It was possible because of our largely increased volume and greater efficiency of Goodyear workmen. Few people realize that our present factory capacity is nearly one thousand tires a day and that our plant has been working twenty-four hours a day since January 1st. Besides supplying the requirements for our domestic market, the capacity of our Bowmanville factory has lately been materially increased to take care of the demands of our export trade."

"But the biggest factor in our ability at this time to reduce prices to the user is the increased efficiency of our producers. We believe that whatever will increase the welfare and happiness of our individual workmen will benefit the company as a whole. That is why we pay high wages to our workmen and secure the most skilled Canadian and British labor. We employ none but English speaking people. We have built a large number of houses in Bowmanville for our factory people which protects them against high rents, and our Goodyear Club, in addition to providing unusually comfortable living accommodations for a large number of men, is equipped with bowling alleys, billiard room, reading and smoking rooms for their amusement and recreation. In fact, everything that is humanly possible to do for the health, happiness and comfort of our 600 factory employees, has been done. Naturally, they give us in return the best that is in them, the result is an increased and improved output and lower costs.

"There's an idea among some people," continued Mr. Carlisle smilingly, "that manufacturers always make the consumer stand for all the traffic will bear. But I want to tell you that Canadian manufacturers in their own way are just as patriotic as our boys who have gone to the front. It's true that we will have to pay more for our raw material, but we're accepting that as our share of the burden. Canadian people have quite enough of a load to carry as it is. There is no time like the present for Canadian manufacturers to earn the confidence of the public and Goodyear is going to do its share."

SETTLEMENT IS REACHED

(Continued from page 1.)

Annie Seaborn Hill and the Royal Trust Company forthwith after taxation thereof.

"That the resignation of the defendant Robert Miles Hamilton as sale trustee of the last will and testament and codicil of the Honourable Robert Hamilton, deceased, in respect-fo the $5000 legacy mentioned ni said codicil be accepted and that the Guardian Trust Company, Limited, be appointed trustee of the said legacy of $5000 for the same purposes and with the same authority and subject to the said trusts as the resigning trustee under said last will and testament of the Honourable Robert Hamilton deceased, upon its filing its consent thereto in writing.

"That no allowance be made to the defendant or compensation for his care, pains and trouble in and about the management of said legacy of $5000.

"That upon payment by the said defendant to the Guardian Trust Co., Limited, if the said sum of $5000 the said resigning trustee Robert Miles Hamilton be released, acquitted and discharged from his duties as said trustee in respect of said legacy of $5000 and of and from all claims and demands whatsoever on the part of and legatee interested in said legacy of $5000."

"That upon payment of the said sum of $5000 to the plaintiff do execute and deliver to the defendant a release in the terms now agreed upon between the parties to this action and filed herewith.

CASTORIA

For Infants and Children

In Use For Over 30 Years

Always bears the Signature of Chas. H. Fletcher

TRAVELLERS' GUIDE.

Corrected March 5, 1915.

C. P. R. TIME TABLE

Going East—

- **8.10 p.m.—Indian River, Norwood and Havelock.
- *12.15 a.m.—Kingston, Smiths Falls, Ottawa, Montreal, Quebec, St. John, N.B., Boston and New York.
- *1.18 a.m.—Norwood, Havelock, Tweed, Perth, Smiths Falls and Ottawa.
- **12.13 p.m.—Norwood, Havelock, Tweed, Perth, Smiths Falls, Ottawa, Montreal and intermediate points.

Going West—

- *4.24 a.m.—Toronto, Owen Sound, Guelph, Goderich, Hamilton, Buffalo, New York, Galt, Woodstock, St. Thomas, London, Chatham, Detroit and Chicago.
- *5.57 a.m.—Myrtle and North Toronto.
- **7.50 a.m.—Toronto, Hamilton, Buffalo, Rochester and New York, intermediate points between Peterborough and Toronto.
- **9.17 a.m.—Lindsay, Orillia, Port McNicoll and intermediate points.
- **1.23 p.m.—Toronto, Hamilton, Brantford, Buffalo, New York, Guelph, Galt, Woodstock and London.
- **6.30 p.m.—North Toronto, West Toronto and intermediate points.

*Daily. **Daily except Sunday.

G. T. R. TIME TABLE

- 7.00 a.m.—For Lakefield.
- 8.10 a.m.—For Port Hope, Cobourg, and points east, connecting at Port Hope for Toronto arriving Toronto 11.05 a.m.
- 8.20 a.m.—For Hastings, Campbellford, Stirling, Madoc, Belleville, Deseronto, Napanee, Kingston, Brockville, Montreal.
- 8.20 a.m.—For Lindsay, Orillia, Collingwood, Midland, Penetanguishene, North Bay, Toronto, Hamilton, Niagara Falls, Buffalo, New York, Brantford, London, Detroit.
- 11.40 a.m.—For Millbrook, Port Hope, and all points on the main line east and west. Close connections at Port Hope with International Limited for Toronto, Detroit and Chicago.
- 11.40 a.m.—Mid-day Express for Toronto, reaching Toronto 3.25 p.m.
- 12.20 p.m.—For Lakefield.
- 1.30 p.m.—For Hastings, Campbellford, Stirling, Madoc, Belleville, Deseronto, Napanee, Kingston and Brockville.
- 5.35 p.m.—For Lindsay, Orillia, Midland, North Bay, Toronto, Hamilton, Niagara Falls, Buffalo, New York.
- 5.40 p.m.—For Lakefield.
- 8.55 p.m.—Local for Lindsay.
- 9.05 p.m.—For Millbrook, Port Hope, Belleville, Kingston, Brockville, Montreal and Boston.

GRAND TRUNK RAILWAY SYSTEM

DOUBLE TRACK ALL THE WAY

TORONTO-CHICAGO

TORONTO-MONTREAL

Unexcelled Train Service

Smooth Roadbed

Highest Class of Equipment

PANAMA PACIFIC EXPOSITION

Reduced Fares to San Francisco, Los Angeles and San Diego

SETTLERS' EXCURSIONS

(One-Way Second-Class)

Each Tuesday during April

From stations in Ontario, Kingston, Renfrew and West to points in Alberta and Saskatchewan.

Full particulars at Grand Trunk ticket offices.

B. A. ROSE, City Passenger and Ticket Agent, Phone 259.

CANADIAN PACIFIC

For WINNIPEG and VANCOUVER

leave Toronto 10.20 p.m. daily

Attractive Tours to

PACIFIC COAST POINTS

Particulars from Canadian Pacific ticket agents, or write M. G. Murphy, District Passenger Agent, cor. King and Yonge Streets, Toronto.

J. SKINNER, C.P.A., 343 George St.

Why Worry With inexperienced or incompetent book-keepers, on full salary, when you can get your work done by an experienced accountant, and done right at less cost to yourself.

THIS IS SPRING. The best bookkeepers make mistakes, which means loss, and get your books audited and have your accounting methods thoroughly overhauled, and brought up to modern requirements

If you keep no books, start now. It need not cost you much. It may mean thousands of dollars. Write for details of our plan.

HUGH K. MIDDLETON,

Accountant and Auditor,

Phone No. 354. 40 Robinson St.

Big.

"You are always making a bluff."

"Do you blame me?"

"Why?"

"I have so much to make it out of."

The Review World's Fair Contest

Voting Coupon No. 2

25 VOTES

NOT GOOD AFTER APRIL 24th, 1915.

In favor of

Miss ....

District No. ....

This Coupon will be void after Saturday, April 24, 1915, and will not be counted if received at The Review after that date. Write name plainly and mail or deliver to the contest department.

MUST BE CUT NEATLY AROUND BORDER.

REVIEW LINERS

HELP WANTED.

Ads. under this head 1c. a word. Half a cent a word extra if phoned or charged

STENOGRAPHER AND OFFICE ASSISTANT WANTED. Permanent position. Apply stating qualifications, wages, etc., to Manufacturer, Review Office.

WANTED

Ads. under this head 1c. a word. Half a cent a word extra if phoned or charged

WANTED—Canoe, state price and full particulars. Box 75, Review.

LOST

Ads. under this head 1c. a word. Half a cent a word extra if phoned or charged

LOST—Roll of bills, one $10.00 and 3 one dollar bills, near corner Charlotte and George Sts. Finder please leave at Review office and receive reward.

FOR SALE

Ads. under this head 1c. a word. Half a cent a word extra if phoned or charged

FOR SALE—New motor canoe. Apply T. Palmer, King George Hotel.

CASH REGISTER TICKETS for sale at The Review.

FOR SALE—First-class new, medium priced house. Desirable locality. Apply G. Metcalf, owner, 278 Dublin Street.

TO RENT.

Ads. under this head 1c. a word. Half a cent a word extra if phoned or charged

TO RENT—Desirable rooms for young men only, use of plunge, shower and tub baths. Prices reasonable. Apply Y. M. C. A.

REAL ESTATE AND INSURANCE

REAL ESTATE A.N.ALLISON INSURANCE

160 Charlotte St.

Phone 383.

MONEY TO LOAN

MONEY TO LOAN

Mortgage loans on city and farm property at lowest current rates. Peck, Kerr & McElderry, 415 Water St., Peterborough.

TO RENT VICTORIA HALL

(Bradburn's Opera House.)

A large and commodious hall for concerts, conventions and public meetings, seating capacity 800.

ALSO LODGE ROOMS TO RENT.

For terms apply to

I. DINGMAN

414½ George St. Phone 1244

Piano Tuning

Phone 595

The GREENE MUSIC CO

CHARLOTTE STREET.

when your piano requires tuning or regulating. All work guaranteed.

Just Arrived

Choicest Fresh Fish in Halibut, British Columbia Salmon, Fillet of Haddie, Salt Herring, Cod Fish.

FRUITS

The Finest Oranges, Grape Fruit, Bananas, Lemons and Apples.

GREEN VEGETABLES

Celery, Lettuce, Radishes, Spring Onions and Parsley.

Also Good Potatoes, Beets, Carrots, Parsnips, cheapest in city.

TRY OUR GROCERIES.

D. M. MINICOLO

410 George St. Phone 934

MEDICAL CARDS

DR. G. STEWART CAMERON

Corner Stewart and Charlotte Sts. Diseases of Women and Obstetrics. Phone 220. House 2-4 p.m., 7-8 p.m.

DR. BUCHANAN

F.R.C.S., Edin., M.R.C.S., Eng., L.R.C.P., Lon. Eye, Ear, Nose and Throat Specialist. Hours: 9-11 a.m., 2-4 p.m., 7-8 p.m. Phone 519. Office: Cor. Water and Murray Streets.

OSTEOPATHY

DR. ASA G. WALMSLEY,

Osteopathic Physician.

Office over Crown Building, corner Hunter and Water Streets. Entrance 124 Hunter Street. Office hours 9 to 12 a.m., 2 to 5 p.m. Evenings by appointment. Office: Phone 649, Residence: Phone 609.

LEGAL CARDS

O. A. LANGLEY

Barrister, Solicitor.

Notary Public, etc. County Magistrate. Offices, Peterborough, Ont., 416 George St., phone 114. Lakefield, Ont., (afternoons). Phones; Office 21. Residence 56.

G. W. HATTON

County Crown Attorney.

Barrister, Solicitor, etc. Trust funds to loan on easy terms of payment. 397½ George Street, cor. Hunter, Peterborough.

RUDDY & BURNHAM

Barristers, Solicitors, Notaries, etc. Offices: 440 Water Street, corner Water and Brock Streets, Peterborough.

MONEY TO LOAN. Phone 64.

Robt. Ruddy, K.C. J. H. Burnham, M.P.

BENNET & GOODWILL

Barristers, Solicitors, etc., 375 Water St., Peterborough. Telephone No. 191. Money at current rates, upon easy terms. J. W. Bennet. E. L. Goodwill.

W. H. MOORE, K.C.

Barrister, Solicitor, in the Supreme Court, etc. Office: Hunter Street, first stairs west of Post Office. Money to loan.

A. E. DIXON

Barrister, Solicitor, etc.

Office corner Hunter and George Sts., Peterboro. Entrance next to W. Madill's Drug Store.

WOOD & WEARING.

Barristers & Solicitors.

Money to loan. 435 George St., Peterborough.

R. R. HALL

Barrister, Solicitor, etc.

Peterborough, Ont. Office cor. Hunter & Water Sts., over Canadian Bank of Commerce. Successor to Hall, Medd & Davidson. Trust funds to loan on easy terms of payment.

PECK, KERR & McELDERRY

Barristers, Solicitors, Notaries, 415 Water Street, Peterborough. Money to loan at lowest current rates of interest. Easy terms of repayment. E. A. Peck, F. D. Kerr, V. T. McElderry.

HALL & HALL

Barristers, Solicitors, and Notaries Public, Hunter Street, Peterborough, next the English Church. Money to loan at the lowest rates of interest. E. H. D. Hall, Basil D. Hall.

Toronto Savings and Loan Company

Paid-up Capital	$1,000,000 00
Reserve Fund	850,000 00
Profit & Loss Account	95,993 12
Total Assets	3,876,065 81

SAVINGS DEPT.—3½ per cent. paid Quarterly on Deposits of One Dollar and upwards. Interest accrues from date of Deposit to date of withdrawal. Every convenience and facility offered to Depositors, including privilege of cheque withdrawal.

DEBENTURE DEPT.—4 per cent. paid half-yearly on sums of One Hundred Dollars and upwards. Company's debentures issued in terms of from 1 to 5 years, with half-yearly coupons bearing interest at the above rate.

Executors and Trustees are authorized by law to invest in the Debentures of this Company.

MONEY TO LOAN.

W. G. MORROW,

Managing Director.

Head Office: 437 George Street, Peterborough.

Children's Aid Society

FOR THE CARE OF NEGLECTED AND ILL-TREATED CHILDREN.

Incorporated by Act of Legislature Information required. Information strictly private.

CHILDREN FOR ADOPTION

GEO. COCHRANE.

Agent and Asst. Sec.

WRIGLEY'S

is the one confection that can be used by everybody with perfect assurance that it is not harmful in any way.

If it did nothing else except to prevent acid mouth and bad breath, it would be a boon to mankind. But it's helpful in many ways.

It keeps thirst away—helps to steady stomach and nerves!

It quickens appetite, aids digestion, brightens and preserves teeth.

There's joy in its full, long-lasting flavors: cooling, soothing Peppermint or the delicious tang of fresh Mint Leaves.

It's fine when you are feeling out-of-sorts, but don't wait for that! Keep in trim! Chew it after every meal!

Sealed air-tight
Always fresh and clean!

MADE IN CANADA
Wm. Wrigley Jr. Co. Ltd., Toronto

C14

THE MARKETS

Latest Quotations in Grain, Dairy Products, Live Stock, Etc.

CHICAGO, April 17.—Predictions of a big decrease in the United States visible supply total on Monday helped today to bring about an advance in the price of wheat. The market closed nervous at 1c to 2⅛c above last night. Other leading staples all scored net gains, corn 1¼c to 1½c, oats ⅜c to ⅝c, and provisions 2½c to 17½c.

TORONTO GRAIN MARKET.

Wheat, fall, bushel	$1 40 to $	....
Goose wheat, bushel	1 30	1 35
Buckwheat, bushel	0 85	....
Barley, bushel	0 83	0 84
Peas, bushel	1 25	1 35
Oats, bushel	0 64	0 65
Rye, bushel	1 15	....

TORONTO DAIRY MARKET.

Butter, creamery, lb. sq.	0 35	0 37
Butter, creamery, solids	0 33	0 35
Cheese, new, large	0 18½	....
Cheese, twins	0 19¼	0 19½
Eggs, new-laid	0 21	....
Honey, new, lb.	0 12	....

WINNIPEG GRAIN MARKET.

WINNIPEG, April 17.—Wheat made a gain on the week of 3⅝c to 3¾c, on oats 2¼c to 2½c, and on flax 3⅝c to 4¼c. Opening prices today were ⅝c lower to ⅛c higher for wheat; oats unchanged for May, and flax ¼c to ⅝c higher. Trading in futures on the Winnipeg market were confined principally to the speculative element, but on the whole the volume of business was light.

The cash demand was good for all grades of wheat, barring No. 1 northern, and offerings were about equal to the demand. Spot and for opening of navigation delivery were both in demand, and oats were also in good demand for the same delivery. An enquiry for cash barley also was in evidence today. In export circles no new business was reported.

Inspections Friday, 175 cars, as against 155 cars last year, and in sight 240 cars.

Wheat futures closed ¼c to 1⅝c up, cash 1⅝c to 1⅞c, oats ¼c to ⅝c up, and flax ⅛c to ⅜c higher.

MONTREAL GRAIN MARKET.

MONTREAL, April 17.—There was a fairly good enquiry from foreign buyers for Manitoba spring wheat for May-June shipment, but at the prices bid—from 3c to 6c per bushel below cost—no business resulted. The domestic trade in coarse grains continues very quiet, there being little or no demand either from local or outside buyers and the market in consequence is dull, but the feeling is firm in sympathy with other markets and prices are well maintained. The trade in flour was slow for both export and local account. The demand for millfeed is quiet. The tone of the butter market is firm, at prices from 9c to 10c per pound higher than a year ago. Cheese is quiet, but the market is firm. Demand for eggs is good and prices rule steady.

MINNEAPOLIS GRAIN MARKET.

MINNEAPOLIS, April 17.—Wheat—No. 1 hard, $1.62; No. 1 northern, $1.59½ to $1.61½; No. 2 northern, $1.53 to $1.58½; May, $1.55½.

Corn—No. 3 yellow, 72½c to 73c.

Oats—No. 3 white, 55c to 55½c.

Flour and bran unchanged.

DULUTH GRAIN MARKET.

DULUTH, April 17.—Wheat—No. 1 hard, $1.61½; No. 1 northern, $1.60½; May, $1.59½.

CHEESE MARKETS.

LONDON, Ont., April 17.—Eight factories offered 820 boxes colored cheese, April make, at today's board. No sales. Bidding 15⅛c to 16c.

BELLEVILLE, April 17.—Eighty colored cheese and 85 white offered; 65 colored sold at 16 13-16c and 355 white sold at 16 13-16c. Balance refused at same price.

ST. HYACINTHE, Que., April 17.—At the opening meeting of the butter and cheese board held today ten factories offered one hundred packages of butter, sold at 35c, and 100 boxes cheese sold at 16½c.

CASUALTIES

OTTAWA, April 19.—The following casualties among members of the Canadian Expeditionary Force were announced last night by the Militia Department:

Princess Patricias—Killed in action—Pte. Edward S. Jennings, Pte. William McGregor, James Doyle. Wounded, Pte. Leonard Stone, Pte. Martin Millan, Pte. James A. Foote, Corpl. George Neale.

Thirteenth Battalion—Lc.-Corpl. N. MacNeill.

Zeppelin Lost With Crew.

PARIS, April 19.—One of the two Zeppelins Germany gave Austria fell into the Adriatic while manoeuvring off Pola, according to despatches received here Saturday. Every member of her crew perished.

CATTLE MARKETS

CHICAGO LIVE STOCK.

CHICAGO, April 17.—Cattle—Receipts, 4000; market steady. Beeves, $6.20 to $8.55; western steers, $5.65 to $7.50; cows and heifers, $3 to $8.25; calves, $5.75 to $8.25.

Hogs—Receipts, 6000; market strong; light, $7.25 to $7.65; mixed, $7.20 to $7.65; heavy, $6.90 to $7.50; rough, $6.90 to $7.10; pigs, $5.75 to $6.80; bulk of sales, $7.35 to $7.50.

Sheep and Lambs—Receipts, 10,000; market steady; native, $7.50 to $8.65; lambs, native, $8.25 to $10.65.

Geo. Cummings, G. T. R. engineer, of Meaford, was retired on pension, after forty-seven years' serivce. He estimates that in his time he has travelled 1,440,000 miles.

Cook's Cotton Root Compound.

A safe, reliable regulating medicine. Sold in three degrees of strength—No. 1, $1; No. 2, $3; No. 3, $5 per box. Sold by all druggists, or sent prepaid on receipt of price. Free pamphlet. Address: THE COOK MEDICINE CO., TORONTO, ONT. (Formerly Windsor.)

Don't Worry Yourself

about cleaning and pressing that Dress of yours. It will take you a long time, that you will find tedious and trying. You might spoil some dainty part of it with an over-heated iron or use the wrong cleanser. Let us do the work and relieve you of the worry and responsibility. That is our business and we understand it thoroughly and perfectly. We will do it quicker and better than you could, and the cost would not pay for the care and worry you would have.

Parker's Dye Works
R. M. BEACH, Prop.
177 Charlotte St. Phone 250

Deep Rock Lithia
King of Table Waters

Wholesale Distributing Agents—

D. KNOX SODA WATER CO.
MANUFACTURERS
GINGER ALE — LEMON SOUR
CIDER VINEGAR
PHONES Res. 61, Works 232
384 QUEEN ST.

Lackawana COAL
THE BEST
TERMS: NET CASH.
Trucking Orders Promptly Attended To
Peterboro Fuel & Transfer Co.
Phones 270-261-362

Burn Hicks'
GRAVITY SCREENED.
Scranton Coal
First-class
Mixed Wood and Tamarac
Robert Hicks
Office & Yards—Murray St. cor. Bethune St. Phones 47 & 48. Office and Yards—Charlotte St. cor. Bethune St. Phone 947.

COAL
When you hear some people talk, you get the impression that business has gone to smash and that everybody is going broke. WEIR & McCARTHY have worked full time and sold more coal than ever before, which shows that good coal is still in demand and that some people are doing business.
So cheer up.
WEIR & McCARTHY
Telephone 96.

Burn Scranton COAL
CEMENT and SEWER PIPE
sold by
H. B. Taylor & Son
Aylmer and Wolfe Sts.
Both Phones, 209.

LEHIGH VALLEY COAL
The Coal That Satisfies
All sizes kept constantly on hand.
—also—
CANADA CEMENT
in any quantity
HARD & SOFT WOOD
Always in Stock
CUT AND SPLIT IF DESIRED
J. E. A. Fitzgerald
254 Brock Street
PHONE 111.

COAL
Best Quality Lehigh Coal properly screened.
Spring Cash Prices—
Stove - $7.00
Chestnut 7.25
Pea - - 6.00
Remember, all orders of one ton and over weighed on Market Scales.
R. W. Davidson
171 Antrim St.
Phone 1269

LUMBER
Builders' Materials of all kinds—Shingles, Scantlings, Joist and Bill Stuff, Mouldings, Casings, Base and all kinds of finish. Boxes and Box Shooks, Slabs and Mill Wood.
Alf. McDonald Estate
Point St. Charles Mills

Department of Railways and Canals, Canada

TRENT CANAL

NOTICE TO CONTRACTORS

Wagon and Cylindrical Valves

SEALED TENDERS, addressed to the undersigned, and endorsed "Tender for Valves, Trent Canal," will be received at this office until 12 o'clock noon on Wednesday, May 5th, 1915, for the supplying, manufacturing and erecting wagon and cylindrical valves for certain locks on the Trent Canal.

Plans, specifications and forms of tender can be obtained by application to the Chief Engineer, Department of Railways and Canals, Ottawa, or to Superintending Engineer of the Trent Canal, Peterborough, Ont.

An accepted bank cheque on a chartered bank of Canada for the sum of $4,400.00, made payable to the order of the Minister of Railways and Canals, must accompany each tender, which sum will be forfeited if the party tendering declines entering into contract for the work, at the rates stated in the offer submitted.

The cheque thus sent in will be returned to the respective contractors whose tenders are not accepted.

The cheque of the successful tenderer will be held as security, or part security for the due fulfilment of the contract to be entered into.

The lowest or any tender not necessarily accepted.

By order,
J. W. PUGSLEY,
Secretary.

Department of Railways and Canals, Ottawa, 12th April, 1915.

Newspapers inserting this advertisement without authority from the Department will not be paid for it.—78283.

Department of Railways and Canals, Canada

TRENT CANAL

NOTICE TO CONTRACTORS

Lock Machinery, Fittings, etc.

SEALED TENDERS, addressed to the undersigned, and endorsed "Tender for Lock Machinery Fittings, etc., Trent Canal," will be received at this office until 12 o'clock noon on Wednesday, May 5th, 1915, for the manufacture and delivery of operating machinery, anchorage fittings and pivots for locks, and gains for emergency steel stoplog bridges for the Trent Canal.

Plans, specifications and forms of tender can be obtained by application to the Chief Engineer, Department of Railways and Canals, Ottawa, or to Superintending Engineer of the Trent Canal, Peterborough, Ont.

An accepted bank cheque on a chartered bank of Canada for the sum of $2,200.00, made payable to the order of the Minister of Railways and Canals, must accompany each tender, which sum will be forfeited if the party tendering declines entering into contract for the work, at the rates stated in the offer submitted.

The cheque thus sent in will be returned to the respective contractors whose tenders are not accepted.

The cheque of the successful tenderer will be held as security, or part security for the due fulfilment of the contract to be entered into.

The lowest or any tender not necessarily accepted.

By Order,
J. W. PUGSLEY,
Secretary.

Department of Railways and Canals, Ottawa, 12th April, 1915.

Newspapers inserting this advertisement without authority from the Department will not be paid for it.—78266.

There is a sucker born every minute to garner the crop.

HELPS FOR HOUSEWIVES

Casserole Cookery.

A casserole is a deep, earthenware pan with a lid to it.

After buying it fill it with cold water and a little soda, put it in the oven and let it remain there till the water is nearly boiling. This will cleanse it thoroughly and make it last much longer.

If you use a gas oven put the casserole in while it is still quite cool. If you suddenly put it into a very fierce oven the casserole may crack.

Be careful where you place the casserole when taking it out of the oven. If it is stood in the cold sink or any other cold place it may crack.

If you remember these few hints your casserole will last you many years and you will find it exceedingly useful.

Massage Cream.

A massage cream may be made as follows: Take three ounces of oil of sweet almonds, an ounce of lanolin, two drams of cucumber juice, two drams of white wax, two drams of spermaceti, thirty drops of tincture of benzoin and ten drops of oil of rose. Combine these and place in a jar for use.

If fashions didn't change, dressmakers and milliners might stand some show of being respectably clad.

SYNOPSIS OF CANADIAN NORTH-WEST LAND REGULATIONS.

THE sole head of a family, or any male over 18 years old, may homestead a quarter-section of available Dominion land in Manitoba, Saskatchewan or Alberta. Applicant must appear in person at the Dominion Lands Agency or Sub-Agency for the District. Entry by proxy may be made at any Dominion Lands Agency (but not Sub-Agency), on certain conditions.

Duties—Six months residence upon and cultivation of the land in each of three years. A homesteader may live within nine miles of his homestead on a farm of at least 80 acres, on certain conditions. A habitable house is required except where residence is performed in the vicinity.

In certain districts a homesteader in good standing may pre-empt a quarter-section alongside his homestead. Price $3.00 per acre.

Duties—Six months residence in each of three years after earning homestead patent; also 50 acres extra cultivation. Pre-emption patent may be obtained as soon as homestead patent, on certain conditions.

A settler who has exhausted his homestead right may take a purchased homestead in certain districts. Price $3.00 per acre. Duties—Must reside six months in each of three years, cultivate 50 acres and erect a house worth $300.

The area of cultivation is subject to reduction in case of rough, scrubby or stony land. Live stock may be substituted for cultivation under certain conditions.

W. W. CORY, C.M.G.,
Deputy of the Minister of the Interior.

N.B.—Unauthorized publication of this advertisement will not be paid for.—64388.

FASHION FOR STRIPES.

Fabrics of This Kind Popular For the Season's Frocks.

STRIPED SILK GOWN.

A handsome afternoon frock of blue and white striped pussy willow taffeta is illustrated here.

The bodice, cut on the bias and folded into plaits, extends into a pointed hip yoke, held in at the waist line by a cording of the material. Suspenders of the taffeta are developed into a gathered, flaring collar with tabs over the shoulders. A tucked and frilled [illegible] of cream daphne silk is worn. The short skirt, straight in front, flares in the back, the bottom being corded to insure firmness.

Dandies.

The coat does not make the dandy. The proper wearing of proper clothes is but part of the whole duty of a dandy man. A complete dandy is dandified in all his modes of life. Have you ever thought what a conspicuous part the dudes and dandies have played in history? Mark Antony was one of them; so were Alcibiades, Claude Duval, Buckingham, Byron, the poet; Disraeli, the statesman, and dandyism is not dead yet, only moribund, palsied shaking and decrepit with old age blown upon by an over practical world a world only too ready to learn how to obtain the means of living without acquiring also a knowledge of how to use those means to good purpose.—From W. T. Shore's Essay "Dandiacal."

LATEST NEWS PARAGRAPHED

William Dunn, of Yarker, was seriously injured when his automobile turned turtle while he was driving from Yarker to Camden East. He was pinned under the car.

At a meeting of the license commissioners for West Durham, at Bowmanville, the license of the Newcastle Hotel was refused for 1915-16. This is the last license in West Durham.

Pte. Harry Nichols, a member of the 39th Battalion, C.E.F., mobilized in Belleville, died here at an early hour Saturday of spinal meningitis. This is the third fatal case since mobilization there.

The steamship St. George reached St. John, N.B., Saturday from Bermuda with 300 German prisoners of war. They are chiefly sailors from warships. They were taken to the detention camp at Amherst, N.S.

Dr. D. A. Coon has been appointed superintendent of the Kingston General Hospital, succeeding Dr. H. A. Boyce, resigned. Dr. Coon is a native of Elgin, and graduated at Queen's University twenty-five years ago.

Ludwig Paul Selbach, claiming to be an American citizen, was remanded to custody in London, Eng., yesterday on the charge of being an alien enemy, who had failed to register himself in accordance with the British regulations.

Charles Rademacher, cook on the steamer John W. Moore, at Port Colborne, is infected with smallpox. He has been quarantined and it will be necessary for him to remain on the steamer till all danger of the disease spreading is past.

The two youngest children of Stanley Fuller, a farmer near Rapid City, Man., were burned to death in a fire which completely destroyed the Fuller residence. The blaze started during the temporary absence of the older members of the family.

Examining Kron Prinz's Hull.

NEWPORT NEWS, April 19.—The German auxiliary cruiser Kron Prinz Wilhelm now occupies the same berth at the Newport News shipyard, in which Prinz Eitel Friedrich was moored during her [illegible] stay. The big sea-raider heaved up anchor early yesterday and was towed to the yards. She will be drydocked Monday, when examination of her hull below the water line will be made by the same naval board which surveyed the Eitel, and recommend the time limit for her repairs.

Turkish Origin of Military Bands.

Talking of the military element at the Yildiz palace under Abdul Hamid, including the military band, Sidney Whitman in "Turkish Memories" remarks that military bands as such are quite a modern feature in Europe and owe their origin to the janissaries:

"Janitscharenmusik" is still to this day the term used in Germany for an infernal din of tin kettles, pipes and brass. To the Turk, then, is due all the noise which has become such a public nuisance in our time on the continent of Europe—a heavy responsibility before the tribunal of decency and decorum.

The Wretchedness of Constipation

Can quickly be overcome by CARTER'S LITTLE LIVER PILLS

Purely vegetable—act surely and gently on the liver. Cure Biliousness, Headache, Dizziness, and Indigestion. They do their duty.

Small Pill, Small Dose, Small Price.

Genuine must bear Signature

Brent Good

Be Fair to Your Watch

Try to run your car or your sewing machine for several months without oil, and see how stridently they will screech forth protests against your neglect.

Yet it is, perhaps, years since your watch was cleaned or oiled. Though it cannot even squeak its protest, it is slowly but nevertheless surely, wearing itself out. A few drops of oil and a good cleaning will work wonders, as well as add years to its usefulness. Bring it in.

SCHNEIDER BROS.
367 George St.
Next to Turnbull's
MARRIAGE LICENSES ISSUED.

THEY'RE OFF — FIRST VOTE STANDING OF CANDIDATES IN INTERNATIONAL TOUR CONTEST IS ANNOUNCED TO-DAY

A Number of Young Ladies Have Entered the Review's Great Tour Contest and Subscribers Have Started to Vote — Save the Coupons Appearing Daily and Vote for Your Favorite — Standing Will Appear Daily

TRIPLE VOTES ALLOWED FOR TWO WEEKS

The Biggest Vote Offer of the Contest is Now in Effect — Candidates Should Get Every Possible Subscription Now — Plenty of Room for New Candidates — Send in Your Name To-day or Nominate a Friend — Do it Now

"Well, they're off." The first voting list candidates in the Review Trans-Continental Exposition Tour Contest is published today. Everybody was anxious to know what the first vote would be. Now its behooves the candidates to make the best of the few short weeks they have to win these delightful tours to California and the Exposition.

All of the districts show about the same entries, and afford good opportunity to aspirants to enroll while the contest is still in its early stages. The hesitating ones should act at once so that a tour representative may call on them and start them in the race right from the beginning of the campaign. This will give them an opportunity to interest others in their behalf before the field 's covered, and their friends have promised their support elsewhere.

The votes are to be gotten and it is the votes that are to decide the winners. If you do not get them others will. It is easy, so easy that you are surprised after you are initiated into the art of vote getting. And isn't it fascinating? It is after you have started, and it becomes more attractive as you see your score shoot skyward.

The balloting is now in order. Votes can be cast for the candidates whose names appear in the published list. A ballot box is in position in the Review office for the reception of the votes.

The next count of the ballots will be made tonight and the standing will be printed every day.

There is plenty of room for more candidates. Send in your name today.

It might be well to mention for the benefit of the readers that because some of the candidates have an exceedingly low vote today there is no reason to believe that they have exhausted their efforts. Some of the candidates with a low vote may surprise you in a few days as they are just getting started. There are also candidates who sent in subscriptions and the votes have been issued to them. Of course such ballots were not counted. Candidates may vote them, however, at any time during the contest.

The Great World's Fair contest is now getting under way and subscribers should send in their votes for their favorites every day. Supplies have been mailed to all candidates in the outside districts, and if any has been overlooked, or same has been wrongly addressed, or from any cause if any candidates have not received the supplies, the contest department will be glad if the candidates will phone the office, No. 189, at the expense of The Review, and everything will be sent at once.

It is expected that all city candidates will call at the office as regularly as possible, and it would be well for all outside candidates to make a trip in and talk over the whole campaign. It will be time and money well spent, and to do this right on the start is very important.

Go in to Win.

A word to candidates. Go in to win. Don't tackle the contest half-heartedly, but sail in after a manner creditable to yourself and your friends. Go into it enthusiastically. It is easy once you make a start. The first few thousand votes are the hardest to get.

Once you have made a start people will watch every day for your standing. Unconsciously, perhaps, they become interested in you. You cease to be a stranger to them. You will find lots of people who are already on your side, whom, when the contest started, you didn't know at all. In many cases there are hundreds of votes already waiting you, which can be had just for the asking.

It Is An Education.

Have you ever stopped to think of the educative value of a contest like this? There is not one young lady who enters this contest, and goes into it with all her heart, but, when she comes out, will be worth a hundred per cent. more to her employers, to her friends and to herself. The educative value of the trip itself is incalculable, but there is an educative value in participating in such a contest, which should not be forgotten.

Easier Than You Think.

Once you get started you will find the race a pleasure. It is easier—ten times easier—than you ever imagined.

Suppose you have secured your first ballots from an intimate personal friend—that friend to whom you would naturally look for your first support. Have her—or him—give you the names of other friends who would likely help you. Have her—or him—speak to those friends in your behalf; ask them to help you, or wait at least till you see them. When you have secured anyone's votes make sure that their influence is with you as well. See that they are ranged enthusiastically on your side, and interested. They will spare no trouble to help you.

We're Here to Help You.

Remember always, that The Review is here to aid you. Enquiries of all kinds will be promptly and courteously answered. Candidates have not only an equal chance, but every chance.

Triple Votes for Two Weeks.

For the next two weeks candidates will secure triple votes on all subscriptions secured. This will be the biggest vote offer of the contest and you should exert all your energies to pile up votes while the voting is good.

The Great Trip.

While The Review's party on their world's fair tour will see the most wonderful fair so far recorded in history, yet the trip through our own Canadian northwest must not be lost sight of. The trip over the Canadian Pacific railway through the ROCKIES is rocegnized by travellers to surpass any other trip in the world.

At Portland the party will board one of the C.P.R. steamers and the 165 mile steamer trip to Victoria and Vancouver is the most charming voyage known. Taking the train at Vancouver and following a stretch of rolling, wheat-bearing prairie land, where new towns are spring up almost daily, the route winds for some distance through the foothills before plunging into the fastness of the mighty Rockies Then for over five hundred miles a continuous panorama of bewildering magnificence is presented, which no pen can adequately describe. Wondrous glacial fields, startling precipices, snow-capped peaks, wide forest areas, clear lakes and peaceful valleys combine in enchanting array.

The Chicago Evening Post says:

"If 500 such miles of magnificence are to be found anywhere else upon this revolving globe of ours they are worth crossing oceans to see. Imagine travelling half a thousand miles amid such a profusion of titanic grandeur that you know not in which direction to concentrate your attention, and in dread every time someone calls you to the other side of the car lest compliance will mean the loss of something else you should have seen.

"That briefly, and literally, is what the passage through the Selkirks and the Rockies of Canada means.

"It is the unbelievable confusion up here in the north, the 500 miles of cloud-piercing, ice-capped, glacier-studded ranges, bottomless canyons and roaring torrents, which makes the glory of the Canadian Rockies."

A hurried trip through the Rockies is an experience never to be forgotten.

Banff the beautiful; Lake Louise, the Pearl of the Rockies; Feld, the majestic; and Glacier, the mighty, are terms used by people who have remained sufficiently long to catch the full inspiration of these matchless resorts. Unique in their attractiveness, and alluring in their beauty, they draw their devotees from all parts of the civilized world.

Banff, the gateway to the Canadian National Park, is the chief objective point for the tourist. The scenery in the vicinity is incomparably grand and diversified. Banff Springs hotel is situated on the south bank of Bow River. Its large, excellent hot sulphur and fresh water bathing pools are the especial delight of the guests. Excellent golf links have been laid out, and there are beautiful river trips, in addition to a wonderful diversity of drives and rides among the mountains.

The Standing.

The first standing of the contestants is shown today. These votes were received on Saturday and shows already the popularity of a number of the candidates. Those who have 5000—the nomination blank — to their credit have not started to cast their votes as yet but that does not mean that they are not working. Watch the votes grow — tomorrow may make a difference in the standing.

District No. 1.

All that territory inside the city limits east of Aylmer Street.

	Votes
Miss Olive M. Yelland	8975
Miss Irene Booth	9425
Miss Maude Bogue	6375
Miss Teresa O'Donnell	5000
Miss Mary Moran	5000
Miss Eva Clancey	5000
Miss Ella Outram	5000

District No. 2.

All that territory inside the city limits west of Aylmer Street.

	Votes
Miss Mabel Young	5000
Miss Marion Gorman	6025
Miss Bernadette Ward	5000
Mrs. (Adjt.) McElhmey	5000

District No. 3.

All of the West Riding of the County of Peterborough, including Lakefield.

	Votes
Miss Olga Johnston, Brownton	6225
Miss Mildred Newton, Cavan	5025
Miss Ettie Harrington, Ennismore	5000
Miss Pearl Jopling, Bridgenorth	5000
Miss Teanie Boate, Omemee, R.R. No. 1	5000

District No. 4.

All of the East Riding of the County of Peterborough, not including Lakefield.

	Votes
Mrs. Walter H. Kidd, Indan River	5125
Miss Olga E. Miller, Lakefield, R.R. No. 4	5025

SINAI PENINSULA RAIDED.

Aviators Drop Bombs on the Town of El Sirr.

CAIRO, April 19.—(Via London.)—The following official communication was issued yesterday:

"On the 15th three aeroplanes made a flight from the canal to El Sirr, some 25 miles south of El Arish, on the Sinai peninsula, dropping bombs, which were effective. From 150 to 200 tents were seen. The distance flown was more than 170 miles.

"No other enemy troops were seen this side of El Sirr, though one or two small posts of about 20 men are known to exist.

"On the same date a French cruiser bombarded a camp near El Arish, a seaplane directing the fire. No large number of troops were seen, though enemy guns opened fire on both the cruiser and the seaplane. Neither was hit, however.

"On the 17th a French cruiser, again assisted by a seaplane, bombarded the enemy's camp well to the south of Ghazzah Town (some 40 miles southwest of Jerusalem). Considerable damage was done."

Gouin Honors Kaine.

QUEBEC, April 19.—Hon. John C. Kaine, Minister without portfolio, and representative of the Irish Catholics in Sir Lomer Gouin's Cabinet, has been nominated legislative councillor for Stadacona.

J. D. FLAVELLE IS CHAIRMAN

Premier Hearst Announces Personnel of License Commission

TORONTO, April 19.—Before leaving the city last night Premier Hearst announced the personnel of the new Provincial Board of License Commissioners which is to supersede the 101 License Boards in as many districts in the province. Following are the members of the new board selected by the Premier himself: J. D. Flaville, Lindsay, chairman; W. S. Dingman, Stratford, vice-chairman; Frederick Dane, Toronto, commissioner; George T. Smith, Haileybury, commissioner, and John A. Ayearst, Toronto, commissioner.

This announcement coming within two weeks of the prorogation of the Legislature shows that the Government has lost no time in having the effects of the new legislation made available. A proclamation has been issued bringing the whole act into operation on May 5th next. By that time the existing license boards will have completed the issuing of licenses for the coming license year which starts on May 1st, and the new board will at once take charge of the administration of the law and proceed to reorganize the system as outlined by Premier Hearst and Hon. W. J. Hanna on the debate in the Legislature.

The salaries to be paid to the members of the board will be as follows: Chairman, $6,500; vice-chairman, $6,000; commissioners, $4,000 each.

Mr. J. D. Flavelle, chairman, is a well-known merchant in Lindsay, and brother of Mr. J. W. Flavelle of the Canadian Bank of Commerce and other large financial institutions. He was born at Peterborough in 1850 and has been engaged in business in Lindsay since 1864. He is identified with a number of public undertakings, in 1904 was appointed to the Dominion Grain Survey Board, and is a councillor of the Canadian Manufacturers' Association, and is widely known as a devotee of amateur sport.

Mr. W. S. Dingman, vice-chairman, is known throughout Canada as an enterprising journalist. At different times he has been connected with The Strathroy Despatch, Port Arthur Daily Sentinel, and latterly, along with his brother, has owned and edited The Stratford Herald. In 1899 he was president of the Canadian Press Association, and all through his life has maintained a sympathetic attitude towards temperance questions. He was born in 1858.

Mr. Frederick Dane was born at Belfast, Ireland, in 1861 and came to Canada in 1880. For many years he was a grocery importer in Toronto and in 1906 was appointed a member of the Temiskaming and Northern Ontario Railway Commission and subsequently became Land Commissioner. He resigned to accept the post of Canadian Commercial Agent at Glasgow, Scotland. He is a prominent Orangeman, and at one time was president of the Irish Protestant Benevolent Society.

Mr. George T. Smith is mining recorder at Haileybury and knows the conditions in that country intimately. His advice in connection with the administration of the law in the newer districts will be of great usefulness.

Mr. John A. Ayearst has a reputation as an efficient officer in the Liquor License Branch. Through his efforts much of the irregularities that used to exist have been stamped out. His work in Ontario drew recognition from the West where he went for a year, but came back after a while to this province to give more useful service.

THE CANADIAN BANK OF COMMERCE

SIR EDMUND WALKER, C.V.O., LL.D., D.C.L., President
ALEXANDER LAIRD, General Manager — JOHN AIRD, Ass't General Manager

CAPITAL PAID-UP, $15,000,000 — RESERVE FUND, $13,500,000

EXTENSION OF CANADIAN TRADE

The Bank will make enquiries into the possibilities and requirements of markets abroad for exporters or importers who desire to extend their trade with British colonies or possessions. Owing to the large number of its correspondents and agents it has unusual facilities for this work. 832

Peterborough Branch
W. H. DUNSFORD, Manager

School Report

The following is the report of S.S. No. 2 South Monaghan, for the month of March by percentage.

Form V.—Wilhelmine Perrin 89, Bernice Barnard 86, Ida Pue 76, Pearl Dawson 66.

Form IV.—Judson Pue 73, Lillian Finnie 69, Lottie Perrin 69, Fred Perrin 66.

Form III.—Florence Barnard 80, Tillie Sanderson 75, Ethel Perrin 63.

Form II.—Wilfred Nurse 63.

Form I.—Effie Perrin 83, Grace Clements 54, Jean Pue 36, Ada Clements 33.

Primer—Viola Nurse, Clover Finnie, Marjory Pue.

5 Days of Special Home-Furnishing Values and Rush Bargains from the Basement

Starting Tuesday Morning, April 20th And Continuing Till Saturday Night

BASEMENT

COPPER NICKEL KETTLES, $1.29
Large number 9 size, made of pure coper, nickel plated and brightly polished. **5-Day Special** **$1.29**

25, 40 OR 60 WATT LAMPS, 29c
Guaranteed Tungsten lamps of best quality, with continuous wire-drawn filament, of 25, 40 or 60 watt lighting strength. **5 Days Only**, each **29c**

LARGE PRESERVING KETTLES, 37c
2 extra large sizes, in smooth grey enamel finish, fitted with heavy steel handles; either size. **5-Days' Special** **37c**

CARPET BEATERS, 9c
Heavy serviceable make, of heavy wire which is riveted through handle; large size. **5-Days' Special** **9c**

3 SPECIAL PRICED TABLES OF GRANITEWARE, 9c, 19c and 29c
The different tables at one price which have been laid out for this special 5-days' sale contain extraordinary values in all kinds of kitchen utensils, including an extra fine range of graniteware. These are open for big selling **Tuesday Morning** at **9c, 19c and 29c**

YARD WIDE REVERSIBLE CARPET, 29c
Clearing lines of our usual qualities, selling up to 60c yard; all reversible; 36 inches wide, and in floral patterns. **5-Days' Special** **29c**

BED COMPLETE, $7.95
Simply constructed white enamel bed, complete with fancy covered art ticking and woven wire spring; sizes 3, 3½, 4 or 4½ feet. **5-Days' Special** **$7.95**

HOME-FURNISHINGS - 4th and 5th Floors

FACTORY SAMPLES OF FISH NETS, 29c EACH
A complete range of maker's samples of medium and very best nets, all double width, in lengths suitable for doors measuring, 1¼ to 1⅞ yards long; in white and cream colorings. Reg. up to $1.50 each. **Rush Sale Tuesday** **29c**

4 YARDS WIDE SCOTCH LINOLEUM AT OLD VALUES
Although linoleum prices have advanced at the Old Country mills, and the extra war tax and doubled freight rate brings them still higher, all our same good values are being shown as formerly at **50c, 59c, 65c, 69c and 75c sq. yd.**

$1.00 BRUSSELS STAIR CARPET, 59c
One pattern only, 27 inches wide, in fawn coloring, with small crimson flower, neat borders on each side. While it lasts, **5-Days' Special, yard** **59c**

3x4 TAPESTRY RUGS, $7.75
6 only assorted qualities in odd rugs which we have only one of a design left; all 9 by 12 feet, and worth regular up to $13.50. **5-Days' Special** **$7.75**

50-INCH GREEN REPP, 59c YARD
In heavy weight, suitable for upholstering or light silk finished make for hanging; regular $1.00 and $1.25. **5-Days' Special, yard** **59c**

TURNBULLS

BASEMENT

GOOD CORN BROOMS, 25c
Made of good grade fine corn filling, well tied and fitted with smooth hardwood handles. **5-Days' Special** **25c**

FANCY SAMPLE PLATES, 9c EACH
200 sample plates, in large dinner size, in a host of pretty decorations in border or floral patterns, of all colorings. **5-Days' Special** **9c**

97-PIECE LIMOGES DINNER SETS, $15.00
Real French Limoges China Dinner Sets, in clear white glazed body, with decoration in daintiest small spray and pink rose bud pattern; exceptional value. **5-Days' Special, set** **$15.00**

FINE BLOWN GLASS TUMBLERS, 39c DOZEN
Belgium fine crystal thin blown glass tumblers, in usual table size, with embossed design of fleur-de-lis and band; usual 75c dozen. **5-Days' Special, dozen** **39c**

STEP LADDERS, 75c AND 95c
5 or 6-foot Step Ladders, made of heavy one-inch southern pine which is free from knots, also constructed with steel braces at top. **5-Day" Special, each** **75c and 95c**

BRASS WINDOW RODS, 4 FOR 25c
Large size, will extend out to fit any ordinary width window, complete with ends and brackets. **5-Days' Special** **4 for 25c**

NEW FISH NET CURTAINS, $1.00 PAIR
Direct copies of such styles as are shown only in the expensive yardage goods, finished with borders and complete ready to hang. Five yards to the pair. **5-Days' Special, pair** **$1.00**

What Goodyear Means

An Unusual Story of a Canadian Industrial

Of Special Interest to Motorists, Truck Owners, Motorcyclists and Manufacturers

How it grew from a small room to a large plant. Four-man pay-roll is increased to 800-man pay-roll in five years. An investment of a few hundred dollars grows to one of millions.

THIS is not a story of self praise. Modesty prevents us from claiming all we could. But we do believe men are interested in success stories such as this. We are but one of the innumerable industries that have struggled up from small beginnings. Today we hold an enviable position in the Canadian manufacturing world.

We won this place through five years of business evolution. We submit to you here the story, not of ourselves, but of Goodyear products.

We think you will agree when you read this, that there is scarcely a business story in Canada more interesting and human.

When four Goodyear employes worked together in a little 30 x 60 foot room at 85 Queen Street, East, Toronto, in 1910, little did they realize how quickly that small space would be magnified over 70 times.

They knew business would grow. They had faith in themselves and in their product. They saw the tremendous possibilities in the Canadian rubber demand. They would build here at home an industry to meet that demand.

Today the big factory at Bowmanville, the six-story General Office building in Toronto and the ten Branch Offices throughout Canada have proved their fondest hopes.

The public confidence in Goodyear products has made possible this Goodyear growth from small beginnings. See what this growth has meant. The Goodyear Tire & Rubber Company of Canada, Limited, has over two million dollars invested in Canadian property and Canadian factory equipment. For the products that we sell you are made in our own factory at Bowmanville, Ontario, by Canadian workmen. Our pay-roll for these workmen must be one of the largest in the Dominion.

The Bowmanville Plant

In the latter part of 1910, we purchased the plant of the Durham Rubber Company at Bowmanville, Ontario. The total floor space was 40,150 square feet. New buildings were erected. New machinery installed. About 70 men were employed. The capacity was 25 automobile tires per day.

Today the plant is set in a tract of 35 acres, and has a floor space of 116,884 square feet. The pay-roll has reached a maximum of 718 employes. The maximum capacity is 1000 tires per day. The factory is completely equipped with the most modern machinery for the manufacturing of Automobile, Truck, Motorcycle, Bicycle and Carriage Tires, Hose, Belting, Packing, Moulded Goods, etc. Over 500 different kinds of articles can be made.

This Service, Too, Is Yours

But Goodyear obligation does not end when we sell a Goodyear product. It begins there.

There are ten branch offices, located in Montreal, St. Johns, Ottawa, Hamilton, Winnipeg, Regina, Calgary, Edmonton, Vancouver and Toronto, with 137 Goodyear employes to assist our dealers in satisfying your wants. For only in this way are you insured of proper service.

There are hundreds of Goodyear dealers throughout Canada. No matter where you are, you know that not far away is a Goodyear dealer. This means quick deliveries—no delays, no inconvenience.

Third Reduction in Automobile Tire Prices

For the third time in less than two years, the price of Goodyear Tires has been reduced. These have saved the user in all an average of 37%. And now this third reduction during war times!

This price reduction, effective February 15th, in face of the new war tax, showed the company's determination to keep the factory wheels moving. The capacity of the plant has been doubled.

To so enlarge the plant—to reduce the price—to pay the war tax itself—that is the Goodyear Company's expression of faith, not merely in its product, but in the judgment of the people. The response by the public—as already felt—has justified these progressive moves.

Throughout the Dominion the number of satisfied users is rapidly increasing. The sales last year were 29% greater than the year before.

These statements are not offered as boasts, but to justify the reduced prices—to explain why the Company will pay the war tax—to show how the user will benefit by getting greater tire value than ever before. Goodyears stand top-high in quality. This has been the verdict of Canadian users, attested by Goodyear sales records.

Goodyear policy toward employes does not stop at good wages and good factory conditions — but embraces practical outside welfare work.

The Goodyear Company believes that however perfect are factory conditions, it owes its employes even more. That is why the Company itself has erected about 60 modern and attractive brick cottages, electric lighted, with hot and cold water. They are occupied by employes at a fair rental.

The basis for selection of employes is efficiency—not race, religion or politics. The Goodyear Club is the Social Center for all employes. Here also single men may room and board at reasonable rates. There is health, happiness and content—which are so essential in complete efficiency.

Every buyer of Goodyear products benefits by this practical system of welfare work—for it is part of the quality bought, part of the satisfaction resulting.

Goodyear Fortified Tires combat in five exclusive ways the chief troubles that you have with tires. Goodyears hold top place because they give lowest cost per mile.

Fortified Tires

In five costly ways—ways that no other maker has—Goodyears are fortified against all major tire troubles. That's why they average best.

Here are the five reasons why every Canadian motorist should have Goodyear Fortified Tires. These features can be found in Goodyears alone.

1. No-Rim-Cut feature combats rim-cutting in best way known.

2. Countless blowouts are avoided by our "On-Air" cure.

3. Loose treads are combated by forming in each tire hundreds of large rubber rivets.

4. Security against blowing off the rim and tube pinching, gained by vulcanizing six flat bands of 126 braided piano wires into each tire base.

5. The All-Weather tread combats puncture by being tough and thick. It resists skidding as no other tire does by its sharp-edged, bulldog grip.

These are the reasons why Goodyear Fortified Tires excel all other makes. Every tire trouble brings you nearer to Goodyears. They have averaged best in every Province.

Right Inner Tubes

Goodyear Laminated Tubes are built layer on layer. This prevents leaky tubes due to porous rubber. Records show that tubes built in the Goodyear way outlast any tire. Four tubes outlast five casings.

This year Goodyear Inner Tubes are better than ever before. Small sizes have been thickened 12½%. Large sizes 16⅔%. Yet they are built of pure rubber, as always. Tubes that weigh more than Goodyears gain nothing in durability. Size for size, heavier tubes owe their weight to excess mineral matter, causing hardening and cracking.

This means that today's tubes average 14 per cent better—yet the price is one-fifth less.

Economy for Truck Owners

For many years Goodyear engineers have been developing truck tires. Thousands of dollars have been spent in tests and investigations.

In all, twenty-nine distinct types of Truck Tires have been designed. In the evolution of one alone seventy-four separate tire structures were built.

It will take some makers years to do what Goodyear experts have done in truck tire development; 1915 Goodyear truck tires inspire a confidence that others cannot give.

Goodyear Motorcycle Tires Give Extra Mileage

Men thought no better motorcycle tires than Goodyears could be made. They won and held top place. Yet the Goodyear Company have made this year six further improvements without increasing prices. The popularity of Goodyear Motorcycle Tires must be greater this year than ever before. For these new features come in spite of lowered cost to you.

"Blue Streak" Bicycle Tires Built for Rough Going

Goodyear "Blue Streak" Bicycle Tires are made in the same factory, by the same experts who make the Fortified Automobile Tires. They are smaller, of course, but the same high standard of workmanship goes into every bicycle tire we make.

"Blue Streaks" have proved in actual road tests the utmost in bicycle tire construction.

Bicycle tire troubles are minimized if you ride on Goodyear "Blue Streaks."

Goodyear Mechanical Goods

The Goodyear plant at Bowmanville does not make tires alone. We manufacture Mechanical Goods for factories, mills and power houses.

Belts of every kind, transmission and conveyor, are made for each particular Canadian industry—saw mills, brick yards, elevators, paper mills, power plants, mines—all the foremost industries.

We make specific belts for specific machines—it's the only way to buy belting. Then you know you are getting the belt that will deliver the power all the time. Buying belting this way decreases shut-down losses, lost time, lost labor, lost product.

Hose—from the common garden variety to fire hose—is made by the mile.

When you see rubber goods, note the name Goodyear made-in-Canada products are part of every-day life, filling an urgent need here, giving pleasure there, turning the great wheels of commerce, or protecting lives and property.

Hardly a day passes but that every man, woman and child, wherever located, feels Goodyear influence in some way or other.

Try Goodyear

This is our story of Goodyear. It was not written directly to sell you Goodyear products, for they must sell themselves. What we want is just a hearing. We have told you of our small beginning here in Canada. Of our first factory, and its growth at Bowmanville. We have told you somewhat of Goodyear products and their record.

We want you to buy tires and mechanical goods from The Goodyear Tire & Rubber Company of Canada, Limited—not alone because they are made in Canada—not because our efforts alone have been commendable.

We want you to buy Goodyear products because of their inbuilt superiority. Because you get greatest service, dollar for dollar that you spend.

GOOD YEAR MADE IN CANADA

THE GOODYEAR TIRE & RUBBER CO. OF CANADA, Limited HEAD OFFICE, TORONTO, ONTARIO FACTORY, BOWMANVILLE, ONTARIO

Goodyear Service Stations—Tires in Stock

T. A. CAMPBELL, MILLBROOK, ONT.

AN ADVANCE IN ALSACE

French Troops Gain Ground Along the Fecht River

PRELIMINARY MOVES

Operations for Control of Carpathians Are Completed

PARIS, April 19.—Local engagements, marked by close and bloody work, but of no particular significance, were the features of the fighting of this week-end, except in one case where the French army has begun a new advance along the French Fecht river in Alsace and gained important preliminary successes.

The British infantry east of Ypres exploded some mines in the German positions in some hills and occupied the craters after a hot combat.

An excavation occupied by the Germans close to the French trenches northwest of Perthes in the Champagne district, was rendered untenable by the explosion of French counter-mines and in an attack delivered almost immediately afterwards the French soldiers captured about 70 yards of a German trench.

Attacks by the Germans were repulsed at Boise de St. Nord in the Aisne valley by artillery fire, followed by a bayonet charge, again in the outskirts of the Parroy wood in Lorraine, especially near four points, Bures, Mouracourt, Embermenil, and St. Martin, and again on the French trenches at Little Reich Ackerkopf, against which the enemy advanced no less than three times, and was as often hurled back.

The French forces in the region of Schnepfen-Reitnkopf made fresh progress against the enemy.

The French advance on both banks of the Fecht river in Alsace made considerable headway Saturday. On the north bank it resulted in the seizure of a spur west of Sillakerwasser and Metzerail, and the column debouched into the valley which runs towards the river. On the southern bank of the stream French chasseurs made a brilliant attack on the German troops holding the Schnepfen-Reithkopf and occupied the summit, which is over 4,150 feet in height, and is the tallest point in the ridge between the two valleys, which meet at Metzerail.

Great Step Accomplished.

PETROGRAD, April 19. — Complete success in the operations that they set out to perform, the capture of the cress of the principal chain of the Carpathians for a distance of about 75 miles, was reported by the Russian War Office last night in a communique which explains the difficult nature of the fighting, and states that the Austrians and Germans opposed to the Russian advance lost 70,000 men in prisoners and an enormous number of killed and wounded. The enemy brought up 300,000 infantry to oppose the Russian advance. These included every available man on the front from as far as Bartfeld to Uszok Pass, including many German troops and numbers of dismounted cavalrymen.

The communique says that at the beginning of March the Russians held only the region of the Dukla Pass in the principal chain of the mountains where the Russian lines formed an exterior angle. Lupkow Pass and all the others farther east were in the hands of the Germans and Austrians.

On this account the Russian armies were assigned to the task of developing their position in the Carpathians, so as to dominate the outlets into the plains of Hungary.

This week-end the actions in the mountains were concentrated in the direction of Rostoki, where the enemy despite the enormous losses he had suffered, delivered no less than 16 attacks in great strength on Friday. These attacks were all made against the heights which the Russians had carried east of Telepotch, and were barren of result. A height to the northeast of Poden Village was stormed and captured by Russian troops on Saturday morning, and many prisoners were captured.

Renewed activity of an animated character is reported by the Russians in the districts of Mariampol and Kalwarya. The fighting is being conducted in this sector by German advanced guards.

The Czar has left Petrograd on a visit to the front.

CANADIANS ARE MEN.

They Were Boyish When They Landed But Are Gro[illegible]

GENERAL HEADQUARTERS OF THE BRITISH ARMY IN FRANCE, April 19.—(Via London.) — "The Canadians may have been full of boyish spirit when they landed in England, but they have been men in the trenches," said a staff officer of the British army, commenting on the report that the Canadians have been lacking in discipline. "They've buckled down like British soldiers should, and their conduct has been not only without reproach, but deserving the highest praise."

This is the first official statement of a staff officer in the field relative to a much-discussed question.

Lt.-Col. Johnson Dead.

MONTREAL, April 19. — Lt.-Col. Lacey Johnson, who was recently appointed general welfare agent of the C. P. R., died on Saturday night of peritonitis, after three weeks illness. He was born at Abington, Berkshire, Eng., and was in his 69th year.

A TRANSPORT IS ATTACKED

Admiralty Announces Loss of 24 Men in Aegean Sea

BOAT CAPSIZED

Enemy's Torpedo Boat is Chased and Driven Ashore

LONDON, April 19. — An official statement from the British Admiralty issued last night, gives the substance of a further report concerning the loss of life aboard the transport Manitou, which was attacked by a Turkish torpedo boat in the Aegean Sea. The report shows that 24 men were drowned instead of 100, as at first reported, and that 27 others are missing. The transport itself was not damaged.

The loss of life was due to the capsizing of one boat in the water and another while being lowered, owing to the breaking of a davit.

The British Admiralty, in a statement issued Saturday night, announced that a Turkish torpedo boat had been sunk in the Aegean Sea.

The text of the Admiraly statement was as follows.

"The transport Manitou, carrying British troops, was attacked by a Turkish torpedo boat in the Aegean yesterday morning. The Turkish boat fired three torpedoes at the transport, all of which missed their mark. The torpedo boat then made off, but was chased by the British cruiser Minerva and British torpedo boat destroyers and was finally run ashore and destroyed on the coast of Chios in Kalammuti Bay. The members of the crew of the Turkish warship were made prisoners.

"It is reported that about 100 men on board the transport lost their lives through drowning, but full particulars have not yet been received."

The naval department states that the Manitou, which was attacked by a Turkish destroyer, was a vessel of 6,849 tons, of the Royal Merchant Marine, owned by the Atlantic Transport Co. Her ports of call in time of peace were London, Havre, and New York.

FIRST PEACE CONFERENCE

Grey and Pau Confer With Austrian Statesmen

LONDON, April 19.—A letter from a correspondent in Rome says:

"The first great peace conference of the war has just been concluded here. How much was accomplished, if anything, cannot now be stated; such elaborate measures to preserve secrecy have been adopted that it is doubtful even if this letter will get through.

"The great significant fact is that Sir Edward Grey, the British Foreign Secretary, came to Rome to take part in this peace conference, arriving here on April 6; that Gen. Pau, the distinguished French commander who has been making a triumphant tour in Russia and the Balkan countries, arrived here April 8 to attend the meeting on behalf of France, and that while here these two representatives of the allies met three prominent Austro-Hungarian statesmen and an important delegation from Russia.

"It is public knowledge that at this time two very prominent Turks, Carasso Effendi and Midhat Chucry Bey, made it convenient to be here. These Turkish leaders took a prominent part in the preliminary negotiations for peace in the Turco-Italian war, and although they deny publicly that they are now here on such business, the impression is strong that the sudden gathering of world-famous diplomats cannot be explained in any other way than as a preliminary discussion looking to a separate peace for Austria."

Travelers from the interior of Austria bring reports of increasing unrest, resulting from the insufficiency of the bread allowance, which, although it has been increased, still is considered inadequate. Demonstrations against the war are said to be increasing in number and violence, especially in Vienna, and at points in Bohemia, where mobs are reported to have sacked storehouses in which [illegible] provisions for the army.

Another Evaporator Burned.

BELLEVILLE, April 19.—On Friday night at the Village of Frankfort, Sidney Township, an evaporator, owned by George Graham, and operated by R. J. Graham of this city, was, with its contents, destroyed by fire. There is no doubt in Mr. Graham's mind that the fire was incendiary. This is the third evaporator burned in this section this year, and all were operated by the Graham Company. The other buildings destroyed were located at Tweed and Shannonsville.

Not In Murder Plot.

PORT ARTHUR, Ont., April 19.—Mrs. Wm. Leithenen was yesterday found not guilty of conspiracy in connection with the death of her husband, who was murdered last fall by Amelia Palma, a young Italian, who has been sentenced to be hanged for the crime.

AIMS AND OBJECTS OF THE BOY SCOUTS ASSOCIATION

There are still many who do not realize the possibilities for good amongst boys through the activities of the Boy Scouts' Association. Time has proven that the activities are ideal for the proper development of the boy largely because it helps him to help himself, assisting him to become resourceful and a boy with initiative.

The great aim of the association is to make every Boy Scout a better citizen. It aims to teach him physically in the campcraft and woodcraft of the outdoor life in order that he may have strength in after days to give the best he has to the city and community in which he lives as well as to the empire of which he is a part. It teaches him chivalry and unselfishness, obedience, duty, charity, thrift and loyalty. It teaches him endurance in order that he may guard his health by being temperate; eating pure foods and keeping himself clean.

There are now 147 centres in Ontario doing this work with over 7,000 boys, and the movement is still growing. To guide this movement in a community it calls for the best men of the district to form a local association for the welfare of the boys of the city or town, this association being the advisory or guiding hand of the movement in the community.

The provincial council, with headquarters in Toronto, through whom glad to act in an advisory capacity to the respective communities. The provincial headquarters, if necesasry, are also prepared to instruct a leader for the work in any centre; the expense of same to be borne by the community in which the work is to be started.

Although good assistance can be given by correspondence, and, where possible, a representative will visit a centre and present the objects of the movement to the citizens.

Under the auspices of the Boy Scouts' Association, in any centre boys' welfare work can be carried on successfully, or the activities will work in well with other boys' organizations.

Full information will be forwarded upon application to the provincial secretary, corner of Bloor and Sherbourne streets, Toronto.

MY SYSTEM OF EYE EXAMINATION

Is that which has been recently adopted by the leading Eye Specialists of America.

A prominent Physician the other day remarked, "I wish to congratulate you upon the quality of the service you have given in every case which I have recommended to come to you."

We have every modern equipment for accurate Eye-Sight Testing and carry in stock all the latest mounts, in eyeglasses and spectacleware. We manufacture and grind "PEBLO" Quality Lenses exclusively. All work positively guaranteed.

A. A. FOWLER, Phm. B., Eyesight Specialist

Oph. D. Chicago. Ref. D.O. Toronto. Optical Parlor and Lens Grinding Plant

WITH **Nugent Drug Co., 386 George-st.**

Troops Move Towards Austria.

ZURICH, Switzerland, April 19.—Travelers from Germany are reaching Zurich after extraordinary delays resulting from the congestion of German railroad lines with troop trains. Ordinary freight and passenger traffic in Germany has aimast stopped. German troops, according to the travelers, are being moved in several directions, part of them toward Austria.

Private despatches received here from Vienna say that no fewer than 350,000 Germans are actually fighting with the Austrians against the Russians in the Carpathians.

British Are Better Shots

HALIFAX, April 19—One hundred and four soldiers of the first Canadian contingent, of all ages, eight of whom have been in the trenches and wounded, returned here by the steamer Missanabie. Those who were on the firing line say the Germans have some expert shots, but on the whole, the marksmanship of the British is superior.

Seven of them belonged to the Princess Patricia's Regiment. One is Pte. Laurie, of Toronto, who lost the sight of one eye as the result of a fragment of shell striking him. Pte. W. E. Watts, of Hamilton, who was in the trenches three months, is invalided. Privates King and Henry, of Toronto, Pte. Davis, of Edmonton, and Pte. G. H. Cunningham, of Toronto, who suffered from rheumatism and frostbites, are among those who returned. Pte. G. Morrison, of Niagara Falls, was wounded in the leg two months ago, but is recovering. Some of the other soldiers have returned on account of illness, and some are undesirables.

An official welcome to Commissioner W. J. Richards, the new head of the Salvation Army in Canada, was tendered in St. James Methodist Church, Montreal, yesterday. The Rev. Doctor Herbert Symonds, of Christ Church Cathedral, presided at the meeting.

Greek Vessel is Torpedoed

THE HAGUE, April 19. — The Naval Department announces it has been informed that the Greek steamer Ellispontos, which left Muiden, Holland, Saturday for Montevideo, Uruguay, has been torpedoed in the North Sea. Her crew of 21, with a Dutch pilot, were rescued by the North Hinder Lightship.

The Ellispontos was a steamer of 1,923 tons. She was built in 1906, and was owned by L. and M. Embiricos Bros., of Andros, Greece. The steamer arrived at Amsterdam on March 10 from Rosaria, Argentina.

The crew of the Ellispontos, torpedoed Saturday by a submarine five miles west of the North Hinder Lightship, has arrived at Flushing. The captain, who was badly wounded and was taken to a hospital, said his steamer was torpedoed without warning. The crew got away safely in boats, however, and rowed to the lightship.

It is reported from North Hinder that German aviators Saturday tried to drop bombs on two British trawlers and fired on them, but without result.

True.

"Pretty girls are heartbreakers."

"Yes, and girls that are skillful in cooking and flattery are heart menders."

Life Insurance in a Crisis

Every time a great Crisis occurs **LIFE INSURANCE** has an opportunity to show what a giant of strength it is. Tremendous burdens are placed upon its shoulders, but it never shirks, never hesitates or groans.

When the Titanic took its awful plunge, carrying 1,500 human souls into the deep, thousands of widows and orphans were left throughout the world. **LIFE INSURANCE** accepted the burden without the quiver of a muscle, and spread its protection around the Globe.

When seven years ago the financial world was laboring under an attack of indigestion due to undigested securities, and people could not get even their own money out of the Savings Banks, **LIFE INSURANCE** furnished **spot cash** to its policyholders upon application.

Today, when a gigantic struggle wages across the Seas, and it is difficult to get loans from banks or money lenders, they find the solution again in **LIFE INSURANCE**.

It is today saving thousands of men all over the world, not only embarrassment, but actual failure.

LIFE INSURANCE protects your wife and family.
" " will meet their needs when you are gone.
" " is always a resource.
" " contributes to your estate.
" " increases your savings.
" " increases the savings habit.

Money invested in **LIFE INSURANCE** is sure to come back to you or your family.

Your credit is made better by the amount of **LIFE INSURANCE** you carry.

The need of **LIFE INSURANCE** to every man with a family is as fixed as the daily need for bread, and that need is well met by a policy in

The Sun Life Assurance Company of Canada

W. H. HILL,
Manager Central Ontario
Corner Hunter & Water Sts. Peterborough, Ont.

Have You Seen Our Latest Match?

ASK FOR
"The Buffalo"

Look for the Buffalo on the Box

German Guards Lost Heavily

PARIS, April 19.—The capture of Bois Brule in Champagne last month, the official story of which was given out yesterday, resulted in important losses to both sides. More than two-thirds of a German Guard regiment was destroyed, while 300 French were killed, including several officers. The French gain was an advance of a half mile along a front 650 yards wide.

"The Germans had organized an extremely strong defence in the wood," says the official statement. "Our first trench was 100 yards distant. The attack was delivered by one line regiment. By sapping up we suddenly came upon a German trench 300 yards long, occupied by a section of the Guard. We completely surprised the defenders, killing all of them with hand grenades except three, who were made prisoners.

"On the next day we delivered a general attack on the position from two sides. The fight lasted all day, and resulted in our occupation of the wood at nightfall. We counted several hundred German corpses on the field.

"A strong German counter-attack was delivered early the next morning, the enemy wearing Algerian "burnouse" which they had taken from our dead. The ruse failed, however, and we beat back the attack with a withering machine gun fire, which stretched further hundreds of Germans dead before our lines. Our troops fought with magnificent dash, for they were exasperated by learning on the previous day that the Guard had tortured and killed a number of our wounded."

A letter mailed in Berlin, Germany, on July 28th, or five days before the war, arrived in Port Arthur on Monday, being more than eight months en route.

For selling tobacco to minors under 18 years of age, two Lindsay tobacconists were each fined, with costs included, $12.50.

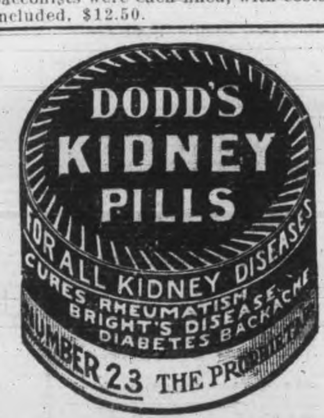

Germany Wants A Free Sea

PORTLAND, Me., April 19. — A letter from Dr. Bernhard Dernburg, former Colonial Secretary of the German Empire, was read at a mass meeting here Saturday night, in which the German idea of permanent peace was set forth. Dr. Dernburg wrote, in part:

"I can with full authority disclaim any ambition for my country for world dominion. She is much too modest on the one hand and too experienced on the other not to know that such a state will never be tolerated by the rest. The aim of Germany is to have the seas, as well as the narrows kept permanently open for the free use of all nations in times of war as well as in times of peace.

"Germany does not strive for territorial aggrandizement in Europe; she does not believe in conquering and subjugating unwilling nations. Belgium commands the main outlet of western German trade, is the natural foreland of the empire, and has been conquered with untold sacrifice of blood and treasure. It offers to German trade the only outlet to an open sea, and has been politically established, maintained and defended by England in order to keep these natural advantages from Germany."

BRITISH SUBMARINE LOST.

The E-15 Runs Ashore and Crew Is Rescued and Imprisoned by Turks.

LONDON, April 19.—The British Admiralty, in a statement issued yesterday afternoon, announced that the submarine E-15 ran ashore Saturday on Kephez Point, in the Dardanelles, while attempting a difficult reconnaissance of the Kephez mine field.

The statements said that according to an official communication published at Constantinople, the officers and men were rescued and made prisoners."

The Turkish War Office reports: "The British submarine E-15 has been sunk in the Dardanelles, east of Karanlik. Three officers and 21 men of the crew were rescued by the Turks. Among them was the former British vice-consul at Dardanelles."

Grand Duke Shot?

LONDON, April 19.—A report is published by a Prussian newspaper that Grand Duke Nicholas, Russian commander-in-chief, has been shot in the abdomen by Gen. Baron Sievers, the commander of the Russian army, which was defeated and driven from East Prussia last February. The general is said to have committed suicide. There is no confirmation of this report, official or otherwise, from any other sources.

At the **Douros** Fruit Store
NEW MAPLE SYRUP

New Beets	Celery
Carrots	Radish
Cabbage	Lettuce
Green Onions	Rhubarb
Tomatoes	Cucumbers
Green Peppers	Mushrooms

Oranges, Bananas, Pineapples, Tangarines, Grape Fruit and Apples.

Fresh Salmon Trout and Halibut.

THE DOUROS CO.
Phone 18-19. 376 GEORGE ST.

DOMINION CHINESE CAFE.
JIM HUM, Manager.
Modern and up-to-date rooms, also private dining tables. Drop in and try our special Chinese Dishes—nothing but the best of steaks and chops used. We guarantee the best of satisfaction to strangers and all our patrons.
328 GEORGE STREET

APPLES

PINEAPPLES	GRAPES
BANANAS	ORANGES
FRESH TOMATOES	
LEMONS	LETTUCE
RADISH	GRAPE FRUIT
CELERY	PARSLEY
ONIONS	CABBAGE
CRANBERRIES	

Canned goods of all kinds.

N. Minicolo
160 HUNTER STREET.
BOTH PHONES 337

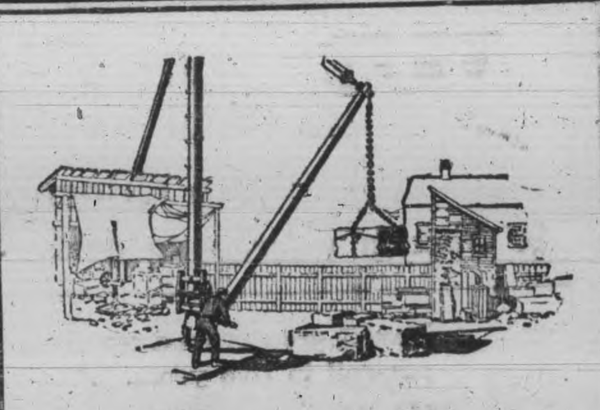

It Multiplies Power.

The telephone, like the crane, multiplies power.

The telephone increases personal efficiency and enlarges the volume of business by extending the field of the merchant's activity.

If the modern business man had to travel every time it was necessary to have a personal talk with a customer or business associate, he would be in the position of a builder without a crane.

Are you using the telephone as you should—systematically applying it to the needs of your business?

The telephone, especially the long distance service, makes possible real economy, and with it a greater, not a lower, efficiency. A careful study of the subject will repay you.

"Every Bell Telephone is a Long Distance Station."

The Bell Telephone Co. of Canada.

THE BELL TELEPHONE COMPANY OF CANADA — LOCAL LONG DISTANCE TELEPHONE

Necessary Thing.

"It takes a man with some judgment to run an automobile."

"Does?"

"Yes."

"It takes something else to judge."

"What is that?"

"Some income."

At the Kingston Police Court, Daniel Hogan was fined $20 and costs for having a military sweater in his possession. A soldier admitted that he had been sent by his superior officer to sell sweaters. Trafficking of this character has been going on and traps have been set for offenders.

TRIPLE VOTES

The Largest & Best Vote Offer of the Contest Opens To-day

FOR TWO WEEKS

And Will Continue Till Saturday, May 1st, at 8 p.m.

A Subscription NOW is worth three later on. Regular schedule is trebled for Two Weeks.
Candidates should cash every promise. Subscribers should vote now for their favorite.

One Subscription Now Worth Three Later On

Announcement Is Made To-day of The Biggest and Best Vote Offer of the Contest

Candidates should not fail to take advantage of this offer, and subscribers should vote while the voting is good. "MAKE HAY WHILE THE SUN SHINES." That is the motto.

A coupon good for 25 votes is published every day on Page 2, and candidates should have their friends save them and send them in.

This is the real "booster" period of the contest. The schedule published on this page will show you the vote value of all subscriptions. The votes of the contestants appear today for the first time. There is still room for many more contestants. **NOW** is the time to enter.

TRIPLE VOTES

THE DAILY REVIEW—

	By Carrier.	By Mail.	Votes
Two Years	$8.00	$6.00	60,000
One Year	4.00	3.00	24,000
Six Months	2.00	1.50	9,000
Three Months	1.00		3,000

THE WEEKLY REVIEW—

		Votes.			Votes.
Two Years ..	$2.00	9,000	One Year ...	$1.00	3,000

This schedule will remain in effect for two weeks, commencing today. This will be the highest vote offer of the entire contest. Cash all your promises now.

NOMINATION BLANK

GOOD FOR 5,000 VOTES

The Review World's Fair Contest

I hereby nominate ....

Whose Address is ....

Nominated by ....

Address ....

This nomination blank is good for 5,000 votes, but only one nomination will be counted for each candidate.

Open Evenings

Address All Communications **THE PETERBOROUGH REVIEW**
"The Trip of a Lifetime"

Phone 189

BRINGING UP FATHER

Wednesday—Sun rises at 5.19 a. m. and sets at 7.05 p.m.

ening (Sundays and Holidays Excepted) at 4 o'Clock.

TRUNKS BAGS LEATHER

PAGE EIGHT

NSHOP

ERMAN

AFRICA

of South town in is an mand

JOE DWYER IS RE-INSTATED BY ONTARIO HOCKEY ASSOCIATION

First of Suspended Hockey Players to Get Back

Secretary W. A. Hewitt of the O. H. A. notified Joe Dwyer on Saturday to the effect that his suspension by the O.H.A. has been lifted and his amateur standing restored. Dwyer was signed by the Peterborough Hockey Club last winter but only participated in the exhibition game with the Toronto Rowing Club on New Year's night in Toronto. "Skid" Janes performed between the posts for the Petes in all the championship matches but when the O.H.A. threw the team out because of Tetrault being played, Dwyer and Janes were both suspended. Dwyer, being desirous of playing baseball this summer, applied to the O.H.A. for re-instatement on the grounds that he did not participate in a championship game nor was connected in any way with the Tetrault affair. According to Secretary Hewitt's letter to him, Dwyer is again an amateur according to C.A.A.U. rules.

The fact that Dwyer has been re-instated causes the hopes of local fans that the rest of the players will also be re-instated to look a little brighter. What their absence from amateur sports means to this city has already been referred to in these columns. Several of them will figure on teams in the City Baseball League and on the lacrosse team if their suspension is lifted. It is sincerely hoped for the good of amateur sport ni general the O.H.A. will see fit to consider the player's side of the case for the opening of the baseball and lacrosse season. Should the hockey association look into it thoroughly it is certain that the players will be restored to good amateur standing.

LACROSSE AT Y. M. C. A.

All Y.M.C.A. men interested in lacrosse meet in the Y.M.C.A. tonight at 8 o'clock to organize a lacrosse club.

Explained.

"What is alimony?"

"The course that follows matrimony."

Wood's Phosphodine, The Great English Remedy. Tones and invigorates the whole nervous system, makes new Blood in old Veins. *Cures Nervous Debility, Mental and Brain Worry, Despondency, Loss of Energy, Palpitation of the Heart, Failing Memory.* Price $1 per box, six for $5. One will please, six will cure. Sold by all druggists or mailed in plain pkg. on receipt of price. *New pamphlet mailed free.* THE WOOD MEDICINE CO., TORONTO, ONT. (Formerly Windsor.)

AGE OF CHAMPIONS WHEN THEY WON TITLE.

The following shows how old the various heavyweight champions were at the time of scoring their titular victories, beginning with John L Sullivan:

Fighter.	Defeated.	Age
J. L. Sullivan	Ryan	24
Jas. J. Corbett	Sullivan	26
Fitzsimmons	Corbett	35
Tommy Burns	Hart	25
Jas. J. Jeffries	Fitzsimmons	24
Jack Johnson	Burns	30
Jack Johnson	Jeffries	32
Jess Willard	Johnson	28

Pro. Football Players Are Slow to Join

Only 122 Out of 1800 in English League Have Enlisted

Only 122 professional football players out of some 1800 in the English League teams have enlisted in the Football Battalion which was organized for the express purpose of bringing this class of professional athletes to the colors and on breaking up a sport which is supposed to have a bad effect on the recruiting campaign.

"The laxity of football professionals and their following has amounted to almost a public scandal," states Colonel C. F. Grantham, commanding the battalion. "I am aware and have proof that in many cases directors and managers of clubs have not only given no assistance in getting these men to join, but have done their best by their actions to prevent it. I will no longer be a party to shielding the want of patriotism of these men by allowing the public to think they have joined the Football battalion."

Fabre Winner of Boston Marathon

(Canadian Press Despatch.)

Boston, April 19.—Fabre, of Montreal won the marathon here today.

INDOOR BASEBALL

Two games were played on Friday night. In the first game the Bugle Band defeated No. 5 Co. by the score of 18-9. The line-up:

Bugle Band.

Drysdale, 3rd.
Lebar, c.
H. Cranfield, 2nd.
S. Gibbs, p.
Weatherstone, 1st.
B. Regan, l.f.
A. Butcher, l.s.s.
Morphet, r.s.s.
Spensley, r.f.

No. 5 Co.

Leether, 3rd.
Rumary, l.f.
Henderson, 1st.
Carpenter, 2nd.
Meyers, p.
Lightheart, r.f.
Cook, c.
E. Dummitt, l.s.s.
H. Dummitt, r.s.s.

In the second game No. 7 Co. defeated No. 6 Co. in a very exciting and close game. Score 13-10.

The line-up:—

No. 7 Co.

Hall, c.
Echobichon, 1st.
Freeman, p.
McLead, l.f.
Munice, 2nd.
Freeman, r.f.
Barrell, l.s.s.
Evans, 3rd.

No. 6 Co.

McIntosh, r.s.s.
Browett, 3rd.
Sharpe, c.
Campbell, l.s.s.
Denins, p.
Rosenburg, 2nd.
Echobichon, 1st.
Neil, l.f.
Kelso, r.f.

Umpires.

Balls and strikes—Abe Quinlan.

Bases—Bert Cranfield.

Games this week—Monday, April 19, 8 to 9 p.m.—(E) No. 5 Co. vs. (F) No. 6 Co. 9 to 10—(B) No. 2 Co. vs. (C) No. 3 Co.

Wednesday, April 21—B. Co. vs. Brass Band, 8 to 9 p.m. A. Co. vs. D. Co., 9 to 10 p.m.

Friday, April 23—E. Co. vs. G. Co. 8 to 9 p.m. H. Co. vs. Bugle Band, 9 to 10 p.m.

(H) No. 8 Co. practice tonight, Monday, April 19, from 7 to 8.

Humor and Philosophy

By DUNCAN M. SMITH

PERT PARAGRAPHS.

THE way to be a brilliant conversationalist is to get the other end of the sketch wound upon his special bobby, which is sure to be himself, and let him converse. Ever after in his memory you will shine as an epigrammatist.

It is to be doubted that two can play at any game. As a rule, one plays the game and the other merely tries to.

Credit is a good thing both to give and to keep.

With necessity there is no law. That is the reason it knows none.

Getting into debt taxes the energies of some of us so much that it is absolutely impossible for us to get out.

A man is bound to fight if he gets his back up—against the wall.

A fool is an ever present example of what not to be.

If you don't try to put on airs no one will have a chance to take the wind out of you.

Anything that is worth while is sure to be both monotonous and wearisome.

BASEBALL

National League.

Clubs.	Won.	Lost.	Pct.
Philadelphia	3	0	1.000
Chicago	3	2	.600
Cincinnati	3	2	.600
New York	2	2	.500
Pittsburg	2	3	.400
St. Louis	2	3	.400
Boston	1	2	.333
Brooklyn	1	3	.250

—Saturday Scores—

Boston	5	Brooklyn	1
Philadelphia	7	New York	1
Pittsburg	3	Cincinnati	2
St. Louis	4	Chicago	4

—Sunday Scores—

Cincinnati	6	St. Louis	3
Chicago	2	Pittsburg	1

—Monday Games—

Brooklyn at Boston (2 games).
Philadelphia at New York.
Pittsburg at Chicago.
St. Louis at Cincinnati.

American League.

Clubs	Won.	Lost.	Pct.
Boston	2	1	.667
Cleveland	3	2	.600
Detroit	3	2	.600
Washington	2	2	.500
New York	2	2	.500
Chicago	2	3	.400
St. Louis	2	3	.400
Philadelphia	1	2	.333

—Saturday Scores—

New York	9	Philadelphia	1
Boston	7	Washington	5
Detroit	5	Cleveland	0
St. Louis	4	Chicago	2

—Sunday Scores.—

Cleveland	6	St. Louis	1
Detroit	8	Chicago	7

—Monday Games.—

Chicago at Detroit.
Cleveland at St. Louis.
New York at Philadelphia.
Boston at Washington.

Federal League.

Clubs	Won	Lost	Pct.
Brooklyn	5	1	.833
Chicago	4	2	.666
Kansas City	4	3	.571
Newark	4	4	.500
Pittsburg	3	4	.429
Baltimore	3	5	.375
Buffalo	2	4	.333
St. Louis	2	4	.333

—Saturday Scores—

Newark	5	Baltimore	[illegible]
Pittsburg	4	Kansas City	[illegible]
Chicago	4	St. Louis	[illegible]
Brooklyn	8	Buffalo	[illegible]

—Sunday Scores—

St Louis	3	Chicago	[illegible]
Baltimore	12	Newark	[illegible]

—Monday Games—

Chicago at St. Louis.
Kansas City at Pittsburg.
Baltimore at Newark.
Brooklyn at Buffalo.

COMMENT As You Like it

SPRING POETRY haunts every newspaper office during this month. It's usual to drop the productions in a drawer and forget about them, but here's one that touches the correct chord:

"Back to the Michigan hemlocks—
Back to the pines of Maine,
Back to Dakota and old Minnesota
They ride on a sorrowing train;
Back to the friends who love them—
Back to the friends they love—
They bounce away from the big league fray
Like spitballs bounce from a glove."

EDWARD FABRE, the Montreal foot runner, is about the best Canadian entered in the Boston Athletic Association's annual Patriots' Day Marathon being staged in Bean Town today. Last year Jimmy Duffy, of Hamilton, showed the best of American long distance men the way home, with Fabre a close second. The record for the race was made by Tom Longboat, when he ran the best race of his career and covered the distance in 2 hours and 24 minutes.

BOBBY HECK, the Syracuse southpaw of the London club, has been sold to the Erie club of the Central League for $500. The Central is only Class B, but the longer season and the better possibilities of coming under the notice of big league scouts will satisfy Heck. He was easily among the foremost hurlers in the Canadian League.

THE THREE branches of the T. A. S. will likely enter teams in an inter-Catholic baseball league and track sports also will be taken up. Should the boys also show an inclination for lacrosse, the national game will likewise be indulged in. More definite plans will be made known in the course of a week or so.

IN PREPARATION for the coming season the Sacred Heart T. A. S. has decided to enter the baseball and track field. The following constitutes a sports committee: William Grady (chairman), Fred J. McGrath (secretary treasurer), A. J. Rose, P. Milloy, H. Guerin.

INDIANAPOLIS has offered Shortstop Jack Mitchell to the Ottawa club. The pepery infielder from Adrian was drafted by Indianapolis last fall, but Red Corridon, late of the Chicago Cubs, has about cinched the shortfield berth with Indianapolis.

THE O. H. A. has reinstated Joe Dwyer. There are several other hockey players under suspension who are just as innocent of wrong doing as the brick-top goal custodian.

JOE LALLY will be in Peterborough on Friday next. The larcosse king will endeavor to get a school league organized.

CHARLIE ISAACS will likely be back with Guelph, the team he originally started with. Hollander has coped the job on the difficult corner with the Leafs.

THE TEAMS in the City Baseball League are working out regularly. Reports state that the four outfits will have speed to burn.

BILL SCHAEFFER, the hard-hitting second baseman, has been turned over to London by Erie.

MADE IN CANADA

McLAUGHLIN

This Name Plate on your Car is YOUR Protection and Guarantee of Our Responsibility.

The Automobile for Canadians

Built by one of the oldest Carriage Companies in Canada with branches throughout the Dominion from Halifax to Vancouver—entirely from Canadian Capital.

A "McLAUGHLIN" owner secures absolute and REAL SERVICE with constant attention both at home and touring.

The McLaughlin-Buick famous VALVE-IN-HEAD MOTOR has been the foundation of the McLaughlin Car success—it costs more to build them, but no other type of motor has equal power.

For Beauty, Grace and Comfort—combined with

POWER - SPEED - DEPENDABILITY

McLaughlin Cars are "THE Automobiles"

Prices from $1,150.00 to $2,250.00, f.o.b. Oshawa.

A cordial invitation is extended to you to visit our showrooms.

Literature gladly mailed on request.

McLaughlin Carriage Co., Limited

Head Office and Factory - - Oshawa, Ontario

Peterborough Automobile Agent: C. R. BANKS

Branches:

St. John, N.B.; Montreal, Que.; Belleville, Ont.; Toronto, Ont.; Hamilton, Ont.; London, Ont.; Winnipeg, Man.; Regina, Sask.; Saskatoon, Sask.; Calgary, Alta.; Edmonton, Alta.; Vancouver, B.C.

1552

Overland TRADE MARK REG.

Automobiles

BANKS' GARAGE

212-213 CHARLOTTE ST.

If the doctor says "you need a tonic," you will find strength and vigor in

O'Keefe's

Special Extra Mild ALE

J. M. BROOKS & CO., Distributors, 416 Water Street. Phone 61.

For Men of Refinement.

For a pleasant evening of enjoyment visit

SNELGROVE'S BRITISH POOL ROOM

Six New Tables.

Quiet, comfortable and homelike. Positively the best service in the city.

First Class Barber Shop.

in connection, conducted by Mr. Robert Snelgrove. You know him. Nuff said.

162 Simcoe St.

A few doors west of Turnbull's.

Watch for our sign.

A Quiet, Pleasant SMOKE

is enjoyed when you select a good grade of

Tobaccos and Pipes

Cigars and Cigarettes

Our store contains only the leading brands of Fine Cigars, Tobaccos, Pipes, etc., at the first and last tobacco store.

DAN McCABE

Cor. Charlotte and Aylmer Sts.

Hard to Please.

"All men are fond of flattery."

"That is true, but there are a lot of us who are mighty particular as to the brand."

C. Osborne, the missing night clerk of the Russell House, St. Catharines, has been captured in Belleville. He was arrested on a charge of theft of

CANADIAN PACIFIC STEAMSHIPS

Liverpool		St. John	Halifax
Apr. 9	Missanable	Apr. 23	Apr. 24
Liverpool			Montreal
Apr. 23	Metagama		May 7
May 7	Missanable		May 24
May 21	Metagama		June 4

Particulars from Steamship Agents or M. G. Murphy, District Passenger Agent, C.P.R., southeast cor. King and Yonge Streets, Toronto.

Trent Valley Lager
Champagne Ale
Dublin Porter

Recommended by all for its Purity and a Health Builder.

On sale at all Hotels and Liquor Stores.

Manufactured by the

CALCUTT Brewing & Malting Co. Limited.

PETERBOROUGH, ONT.

Phone 98.

Advertise in the Review. It pays.

BRINGING UP FATHER - BY GEORGE McMANUS

JOE DWYER IS RE-INSTATED BY ONTARIO HOCKEY ASSOCIATION

First of Suspended Hockey Players to Get Back

Secretary W. A. Hewitt of the O. H. A. notified Joe Dwyer on Saturday to the effect that his suspension by the O.H.A. has been lifted and his amateur standing restored. Dwyer was signed by the Peterborough Hockey Club last winter but only participated in the exhibition game with the Toronto Rowing Club on New Year's night in Toronto. "Skid" Janes performed between the posts for the Petes in all the championship matches but when the O.H.A. threw the team out because of Tetrault being played, Dwyer and Janes were both suspended. Dwyer, being desirous of playing baseball this summer, applied to the O.H.A. for re-instatement on the grounds that he did not participate in a championship game nor was connected in any way with the Tetrault affair. According to Secretary Hewitt's letter to him, Dwyer is again an amateur according to C.A.A.U. rules.

The fact that Dwyer has been reinstated causes the hopes of local fans that the rest of the players will also be re-instated to look a little brighter. What their absence from amateur sports means to this city has already been referred to in these columns. Several of them will figure on teams in the City Baseball League and on the lacrosse team if their suspension is lifted. It is sincerely hoped for the good of amateur sport ni general the O.H.A. will see fit to consider the player's side of the case for the opening of the baseball and lacrosse season. Should the hockey association look into it thoroughly it is certain that the players will be restored to good amateur standing.

LACROSSE AT Y. M. C. A.

All Y.M.C.A. men interested in lacrosse meet in the Y.M.C.A. tonight at 8 o'clock to organize a lacrosse club.

Explained.

"What is alimony?"
"The course that follows matrimony."

Wood's Phosphodine, *The Great English Remedy.* Tones and invigorates the whole nervous system, makes new Blood in old Veins, *Cures Nervous Debility, Mental and Brain Worry, Despondency, Loss of Energy, Palpitation of the Heart, Failing Memory.* Price $1 per box, six for $5. One will please, six will cure. Sold by all druggists or mailed in plain pkg. on receipt of price. *New pamphlet mailed free.* THE WOOD MEDICINE CO., TORONTO, ONT. (Formerly Windsor.)

AGE OF CHAMPIONS WHEN THEY WON TITLE.

The following shows how old the various heavyweight champions were at the time of scoring their titular victories, beginning with John L Sullivan:

Fighter.	Defeated.	Age
J. L. Sullivan	Ryan	24
Jas. J. Corbett	Sullivan	26
Fitzsimmons	Corbett	35
Tommy Burns	Hart	25
Jas. J. Jeffries	Fitzsimmons	24
Jack Johnson	Burns	30
Jack Johnson	Jeffries	32
Jess Willard	Johnson	28

Pro. Football Players Are Slow to Join

Only 122 Out of 1800 in English League Have Enlisted

Only 122 professional football players out of some 1800 in the English League teams have enlisted in the Football Battalion which was organized for the express purpose of bringing this class of professional athletes to the colors and on breaking up a sport which is supposed to have a bad effect on the recruiting campaign.

"The laxity of football professionals and their following has amounted to almost a public scandal," states Colonel C. F. Grantham, commanding the battalion. "I am aware and have proof that in many cases directors and managers of clubs have not only given no assistance in getting these men to join, but have done their best by their actions to prevent it. I will no longer be a party to shielding the want of patriotism of these men by allowing the public to think they have joined the Football battalion."

Fabre Winner of Boston Marathon

(Canadian Press Despatch.)

Boston, April 19.—Fabre, of Montreal won the marathon here today.

Overland
TRADE MARK REG.
Automobiles
BANKS' GARAGE
212-213 CHARLOTTE ST.

INDOOR BASEBALL

Two games were played on Friday night. In the first game the Bugle Band defeated No. 5 Co. by the score of 18-9. The line-up:

Bugle Band.

Drysdale, 3rd.
Lebar, c.
H. Cranfield, 2nd.
S. Gibbs, p.
Weatherstone, 1st.
B. Regan, l.f.
A. Butcher, l.s.s.
Morphet, r.s.s.
Spensley, r.f.

No. 5 Co.

Leether, 3rd.
Rumary, l.f.
Henderson, 1st.
Carpenter, 2nd.
Meyers, p.
Lightheart, r.f.
Cook, c.
E. Dummitt, l.s.s.
H. Dummitt, r.s.s.

In the second game No. 7 Co. defeated No. 6 Co. in a very exciting and close game. Score 13-10.

The line-up:—

No. 7 Co.

Hall, c.
Echobichon, 1st.
Freeman, p.
McLead, l.f.
Munice, 2nd.
Freeman, r.f.
Barrell, l.s.s.
Evans, 3rd.

No. 6 Co.

McIntosh, r.s.s.
Browett, 3rd.
Sharpe, c.
Campbell, l.s.s.
Denins, p.
Rosenburg, 2nd.
Echobichon, 1st.
Neil, l.f.
Kelso, r.f.

Umpires.

Balls and strikes—Abe Quinlan.
Bases—Bert Cranfield.

Games this week—Monday, April 19, 8 to 9 p.m.—(E) No. 5 Co. vs. (F) No. 6 Co. 9 to 10—(B) No. 2 Co. vs. (C) No. 3 Co.

Wednesday, April 21—B. Co. vs. Brass Band, 8 to 9 p.m. A. Co. vs. D. Co., 9 to 10 p.m.

Friday, April 23—E. Co. vs. G. Co. 8 to 9 p.m. H. Co. vs. Bugle Band, 9 to 10 p.m.

(H) No. 8 Co. practice tonight, Monday, April 19, from 7 to 8.

Humor and Philosophy

By DUNCAN M. SMITH

PERT PARAGRAPHS.

THE way to be a brilliant conversationalist is to get the other end of the sketch wound upon his special hobby, which is sure to be himself, and let him converse. Ever after in his memory you will shine as an epigrammatist.

It is to be doubted that two can play at any game. As a rule, one plays the game and the other merely tries to.

Credit is a good thing both to give and to keep.

With necessity there is no law. That is the reason it knows none.

Getting into debt taxes the energies of some of us so much that it is absolutely impossible for us to get out.

A man is bound to fight if he gets his back up—against the wall.

A fool is an ever present example of what not to be.

If you don't try to put on airs no one will have a chance to take the wind out of you.

Anything that is worth while is sure to be both monotonous and wearisome.

BASEBALL

National League.

Clubs	Won.	Lost.	Pct.
Philadelphia	3	0	1.000
Chicago	3	2	.600
Cincinnati	3	2	.600
New York	2	2	.500
Pittsburg	2	3	.400
St. Louis	2	3	.400
Boston	1	2	.333
Brooklyn	1	3	.250

—Saturday Scores—

Boston	5	Brooklyn	1
Philadelphia	7	New York	1
Pittsburg	3	Cincinnati	2
St. Louis	4	Chicago	4

—Sunday Scores—

Cincinnati	6	St. Louis	3
Chicago	2	Pittsburg	1

—Monday Games—

Brooklyn at Boston (2 games).
Philadelphia at New York.
Pittsburg at Chicago.
St. Louis at Cincinnati.

American League.

Clubs	Won.	Lost.	Pct.
Boston	2	1	.667
Cleveland	3	2	.600
Detroit	3	2	.600
Washington	2	2	.500
New York	2	2	.500
Chicago	2	3	.400
St. Louis	2	3	.400
Philadelphia	1	2	.333

—Saturday Scores—

New York	9	Philadelphia	1
Boston	7	Washington	5
Detroit	5	Cleveland	0
St. Louis	4	Chicago	2

—Sunday Scores—

Cleveland	6	St. Louis	1
Detroit	8	Chicago	7

—Monday Games—

Chicago at Detroit.
Cleveland at St. Louis.
New York at Philadelphia.
Boston at Washington.

Federal League.

Clubs	Won	Lost	Pct.
Brooklyn	5	1	.83[illegible]
Chicago	4	2	.666
Kansas City	4	3	.571
Newark	4	4	.500
Pittsburg	3	4	.42[illegible]
Baltimore	3	5	.37[illegible]
Buffalo	2	4	.33[illegible]
St. Louis	2	4	.33[illegible]

—Saturday Scores—

Newark	5	Baltimore	[illegible]
Pittsburg	4	Kansas City	[illegible]
Chicago	4	St. Louis	[illegible]
Brooklyn	8	Buffalo	[illegible]

—Sunday Scores—

St. Louis	3	Chicago	[illegible]
Baltimore	12	Newark	[illegible]

—Monday Games—

Chicago at St. Louis.
Kansas City at Pittsburg.
Baltimore at Newark.
Brooklyn at Buffalo.

COMMENT As You Like it

SPRING POETRY haunts every newspaper office during this month. It's usual to drop the productions in a drawer and forget about them, but here's one that touches the correct chord:

"Back to the Michigan hemlocks—
Back to the pines of Maine,
Back to Dakota and old Minnesota
They ride on a sorrowing train;
Back to the friends who love them—
Back to the friends they love—
They bounce away from the big league fray
Like spitballs bounce from a glove."

EDWARD FABRE, the Montreal foot runner, is about the best Canadian entered in the Boston Athletic Association's annual Patriots' Day Marathon being staged in Bean Town today. Last year Jimmy Duffy, of Hamilton, showed the best of American long distance men the way home, with Fabre a close second. The record for [illegible] race was made by Tom [illegible] the best race of his career and covered the distance in 2 hours and 24 minutes.

BOBBY HECK, the Syracuse southpaw of the London club, has been sold to the Erie club of the Central League for $500. The Central is only Class B, but the longer season and the better possibilities of coming under the notice of big league scouts will satisfy Heck. He was easily among the foremost hurlers in the Canadian League.

THE THREE branches of the T. A. S. will likely enter teams in an inter-Catholic baseball league and track sports also will be taken up. Should the boys also show an inclination for lacrosse, the national game will likewise be indulged in. More definite plans will be made known in the course of a week or so.

IN PREPARATION for the coming season the Sacred Heart T. A. S. has decided to enter the baseball and track field. The following constitutes a sports committee: William Grady (chairman), Fred J. McGrath (secretary treasurer), A. J. Rose, P. Milloy, H. Guerin.

INDIANAPOLIS has offered Shortstop Jack Mitchell to the Ottawa club. The pepery infielder from Adrian was drafted by Indianapolis last fall, but Red Corridon, late of the Chicago Cubs, has about cinched the shortfield berth with Indianapolis.

THE O. H. A. has reinstated Joe Dwyer. There are several other hockey players under suspension who are just as innocent of wrong doing as the brick-top goal custodian.

JOE LALLY will be in Peterborough on Friday next. The larcosse king will endeavor to get a school league organized.

CHARLIE ISAACS will likely be back with Guelph, the team he originally started with. Hollander has coped the job on the difficult corner with the Leafs.

THE TEAMS in the City Baseball League are working out regularly. Reports state that the four outfits will have speed to burn.

BILL SCHAEFFER, the hard-hitting second baseman, has been turned over to London by Erie.

MADE IN CANADA
McLAUGHLIN
This Name Plate on your Car is YOUR Protection and Guarantee of Our Responsibility.

The Automobile for Canadians

Built by one of the oldest Carriage Companies in Canada with branches throughout the Dominion from Halifax to Vancouver—entirely from Canadian Capital.

A "McLAUGHLIN" owner secures absolute and REAL SERVICE with constant attention both at home and touring.

The McLaughlin-Buick famous VALVE-IN-HEAD MOTOR has been the foundation of the McLaughlin Car success—it costs more to build them, but no other type of motor has equal power.

For Beauty, Grace and Comfort—combined with
POWER - SPEED - DEPENDABILITY
McLaughlin Cars are "THE Automobiles"

Prices from $1,150.00 to $2,250.00, f.o.b. Oshawa.
A cordial invitation is extended to you to visit our showrooms.
Literature gladly mailed on request.

McLaughlin Carriage Co., Limited
Head Office and Factory - - Oshawa, Ontario
Peterborough Automobile Agent: C. R. BANKS

Branches:
St. John, N.B.; Montreal, Que.; Belleville, Ont.; Toronto, Ont.; Hamilton, Ont.; London, Ont.; Winnipeg, Man.; Regina, Sask.; Saskatoon, Sask.; Calgary, Alta.; Edmonton, Alta.; Vancouver, B.C.
1552

For Men of Refinement.
For a pleasant evening of enjoyment visit
SNELGROVE'S BRITISH POOL ROOM
Six New Tables.
Quiet, comfortable and homelike. Positively the best service in the city.
First Class Barber Shop.
in connection, conducted by Mr. Robert Snelgrove. You know him. Nuff said.
162 Simcoe St.
A few doors west of Turnbull's.
Watch for our sign.

A Quiet, Pleasant SMOKE
is enjoyed when you select a good grade of
Tobaccos and Pipes
Cigars and Cigarettes
Our store contains only the leading brands of Fine Cigars, Tobaccos, Pipes, etc., at the first and last tobacco store.
DAN McCABE
Cor. Charlotte and Aylmer Sts.

Hard fo Please.

"All men are fond of flattery."
"That is true, but there are a lot of us who are mighty particular as to the brand."

C. Osborne, the missing night clerk of the Russell House, St. Catharines, has been captured in Belleville. He was arrested on a charge of theft of

If the doctor says "you need a tonic," you will find strength and vigor in
O'Keefe's
Special Extra Mild ALE
J. M. BROOKS & CO., Distributors, 416 Water Street. Phone 61.

CANADIAN PACIFIC STEAMSHIPS
Liverpool. St. John Halifax
Apr. 9 Missanable Apr. 23 Apr. 24
Liverpool Montreal
Apr. 23....Metagama ......May 7
May 7....Missanable ......May 24
May 21....Metagama ......June 4
Particulars from Steamship Agents or M. G. Murphy, District Passenger Agent, C.P.R., southeast cor. King and Yonge Streets, Toronto.

Trent Valley Lager
Champagne Ale
Dublin Porter
Recommended by all for its Purity and a Health Builder.
On sale at all Hotels and Liquor Stores.
Manufactured by the
CALCUTT Brewing & Malting Co. Limited.
PETERBOROUGH, ONT.
Phone 98.

Advertise in the Review. It pays.

TRUNKS, BAGS & LEATHER GOODS

Big Shipment OF Trunks AND Valises Just Arrived

If you are about to purchase A NEW TRUNK OR VALISE, you will make no mistake to inspect our stock before making a purchase.

All the very best manufacture moderately priced.

Headquarters for BABY CARRIAGES, HARNESS AND LEATHER GOODS of every description.

Benj. Shortley
373 George St. - Phone 319

Rev. M. J. Fitzpatrick, of Ennismore, is in the city today.

Rev. Father McFadden of Wooler was in the city on Saturday.

Professor Norval J. Ireland and wife, of Belleville, spent Sunday at Bridgenorth.

E. M. Kay, a member of the Canadian contingent encamped at Toronto, spent Sunday with his brother, Mr. A. G. Kay, 420 Donegal street.

Mrs. J. Wilson, 372 George street, and Miss Hepburn are in Toronto attending the summer millinery openings.

Mr. Wilbur Bennett, of Guelph College, spent Sunday in the city the guest of his sister, Mrs. R. H. Clarke, Perry street. He left this morning for Ottawa, where he has taken a position for the summer.

The Society of Peterborough Progressive Club received a card from Mrs. Arthur Pepler, convenor of the Belgian Relief Committee, Toronto, acknowledging the receipt of the infants' clothing sent to her by the Progressive Club.

Mrs. E. B. Clegg is leaving tomorrom for England, where she will meet her husband, Col. E. B. Clegg, formerly commander of the 57th Regiment, Peterborough. Mrs. Clegg is not definitely sure of the legnth her stay in England will be. The Imperial Order, Daughters of the Empire, of which Mrs. Clegg is regent, have remembered her ere her departure with a fine travelling rug and a seal shopping bag. Owing to recent bereavement, the presentation was observed without ceremony of any kind save a suitably worded address accompanying the gifts.

Hon. Lieuts. Miss Plummer and Miss Arnoldi are leaving London to go to France to establish a distributing depot for the Canadian comforts commission.

Two of the three brigadiers of the Canadian contingent, have written from Canadian headquarters strongly approving of this work and urging co-operation for its continuation in France.

These ladies have severed their connection wth the Canadian War Contingent Association. They wish it to be distinctly understood that all field comforts which it is desired that they distribute be henceforth sent either to Mr. Hector McInnes, at the Halifax agency, or direct to the Canadian Field Comforts Commission at Ashford, Kent. Essential parcels, to avoid confusion, should be distinctly addressed to the Red Cross War Contingent Association, Ashford, Kent. Being the Canadian Ordnance centre, it is well suited to the work. It will be retained as the receiving station.

Miss Plummer says: There is an urgent need of socks at the present time. Socks, which are always in demand, will be needed in greater quantities as the summer comes on. Two or three superior officers have told me that tinned milk would be very much in demand.

FINAL MUSICALE MUCH ENJOYED

The "twilight musicales" that have been held monthly all winter came to a close Saturday afternoon and the public who have afforded them such generous patronage greatly regret they are ended.

The entertainment on Saturday maintained the high standard that had been set, and delighted a large audience.

The contributing artists were Mr. George Lynch whose readings were of the same high quality for which he is noted; Mr. Maurice Park, tenor soloist, whose unusually sweet voice is exceptionally popular, and Mr. Gilbert, whose trombone selections provided a delightful varation to the other protion of the program.

The Conservatory orchestra were in their usual good form and under the leadership of Mr. R. Gliddon, supplied a splendid repertoire.

The program was as follows:

Selection—Minuet—Paderewski—Orchestra.
Reading — The Old Stove Pipe Hole—Dr. Drummond—Mr. Lynch.
Song—Mavis—Harold Craxton — Mr. Park.
Duet—Symphonic Concertante — Dancha — Miss Palmer and Miss Logan.
Trombone Solo—Mr. Gilbert.
Song—Asleep in the Deep—H. W. Petrie—Mr. Weller.
Reading — Englishman's Opinion of Life—Mr. Lynch.
Trombone Solo—The Holy City—Mr. Gilbert.
Song—The Rosary—Nevin — Mr. Weller.
Selection—Robin Hood—De Koven—Orchestra.

An Authoritative Display of NEW MILLINERY

Rarely, if ever, have we had such a charming display of Millinery styles, and all moderately priced.

We invite you to visit our show rooms and inspect the last whisper of Fashion.

Mrs. J. Wilson 372 George St. Phone 35

Memorial Service at Army Temple

Court Stanley Ancient Order of Foresters Took Part

The Salvation Army Temple was packed to the doors last night when a service in memory of the late Pte. Harold Nichols was held, with Adjutant McElhiney presiding. A large number of members from Court Stanley, A. O. F., of which the deceased had been a popular member, attended the service, having marched from their lodge rooms, headed by the Temple Band, playing Handel's Dead March in Saul.

Members of the dead soldier's family and relatives occupied the front row of seats, with the Foresters immediately behind.

The opening song, "O God, Our Help in Ages Past," was followed with prayer by the Adjutant, after which the male choir sang "Nearer, My God, to Thee."

Appropriate passages from the Scriptures were read by the Adjutant, and "The Lord Is My Shepherd" was sung by the songsters. Another funeral march was played by the band, and then came a very impressive address, the text of which was, "To whom shall we go but to Thee? Thou hast the gift of eternal life."

At the conclusion of the service, the Foresters marched to their hall, where the chief ranger referred in appreciative terms to the kindness of the Army in holding the service and in inviting the members of the lodge to take part.

Mrs. Nichols has been called upon to bear an unusual heavy load of sorrow. It is only a few days ago that she stood beside the grave of her brother, the late William Whitnell, who died very suddenly.

Mrs. Welsh, a relative, is dangerously ill in the hospital. Mrs. Welsh's husband, who is a member of the 39th battalion, is home after recovering from illness at the Belleville camp.

JUNIOR CLOSING

Excellent Work by Junior Department at Y.W.C.A.

The junior department of the Y. W. C. A. held its closing on Saturday afternoon. Excellent work has been done by the children in the different classes during the year. Prizes were awarded for sewing and cooking.

237 children have been enrolled with an aggregate attendance of 1388.

The work included gymnasium work, classes in household science, sweeping, dusting, table setting and bed making.

Domestic science—Sewing, darning, buttonholes, needlebooks.

Three dozen scrap books were made by the junior class, to be sent to Dr. Grenfell's work at Labrador.

This splendid work has been carried on by volunteer workers, and members of the Girls' Auxiliary.

ORATORICAL CONTEST IS ARRANGED FOR

An óratorial contest will be held tomorrow evening in the Sunday School hall of St. Paul's Church in which members of the Young Men's Classes of St. Paul's and Knox Churches will take part. The public is invited to attend. The speakers have been allowed to select their own subjects and each will speak for 15 minutes. They will be scored on the points of the material contained in their addresses, on the language used and on their style of delivery. The speakers will include Louis Ingsam, John Herron, and Kingsley Kenyon, of Knox Church, and Harry Taylor of St. Paul's Church. The subjects have not been fully announced, but it is understood that they will include such subjects as "The World Position of Small Nations," "An Irishman's First Impressions of Canada," "Some Falacies of Protection" and "Hard Times, Their Cause and Cure."

The Young Women's Classes of both churches are co-operating. The Deborah Bible Class of St. Paul's Church is providing the refreshments at the close. As an oratorical contest of this kind has a great influence in developing the speaking talents of young men it is hoped that there will be a large attendance.

HELPFUL SERVICES AT ST. PAUL'S CHURCH

The services in St. Paul's Presbyterian Church yesterday were of a very helpful character. Rev. Mr. Graeb of Toronto occupied the pulpit in the absence of the pastor, Rev. Robt. Pogue, who is away on sick leave. At the evening service a very clear and logical exposition of Christian religion was given with an explanation of the essentials of faith, Knowledge, approbation and action were necessary to a proper conception of our religion.

The music was worthy of mention. A fine rendering of "The Publican," Van de Water, was given by the soprano soloist, Miss Dorothy Allan. In the offertory anthem, "The Heavenly Song," the solo parts were taken by Mrs. and Miss Allan.

Good Advice.

"I had a horrid nightmare last night."

"Then don't sleep in the stable any more."

Local News in General

Bridge All Right Again.

The bridge at Bridgenorth is again being used for traffic.

Recruiting.

Recruits for overseas infantry will be taken on at the armouries at 10 a.m., 3 p.m. and 8 p.m. daily.

New Members.

Several members of the Salvation Army were enroled at the Temple on Sunday afternoon, and at the evening service Bandsmen Hill and Sugden were welcomed to the ranks of the band.

Cord of Thanks.

Mrs. Albert Thorndyke wishes to thank her friends for their kind sympathy and also those who sent flowers in the recent bereavement of her mother, the late Mrs. Alexander Bean.

Annual Meeting.

The annual meeting of the Women's Missionary Society of Charlotte Street Methodist Church will be held tomorrow (Tuesday) afternoon at 3:30 in the lecture room. A large attendance is requested.

New Use for Aluminum.

Aluminum is now used to preserve the fragrance of the natural leaf in packing Salada Tea. The bright clean sheets are closer in texture than the old fashioned lead coverings and ensure perfect protection to the fresh young leaves.

Roads Are Dry But Rough.

The weather yesterday was ideal for "long jaunts." Citizens dotted all the country roads leading to the city, and autoists also hit for the rural sections. The reports are to the effect that the roads are dry, but still quite rough. A few days of traffic such as that of yesterday will leave the roads in excellent condition.

Business Girls' Club Shower.

The Business Girls' Club are holding a shower of assorted towels and sheets (60 in. by 108 in. for one of the base hospitals, next Thursday evening, April 22nd, in the green parlour of the Y. W. C. A. at 8 o'clock. It is desirable if possible to have sheets laundered. A musical program will be rendered.

This is an open meeting and any contributions from those outside, interested in the work will be thankfully received.

Those who are willing to hem sheets can obtain them at J. M. Greene music store, Charlotte St.

COMING MUSICAL EVENT.

Annual choir concert, St. Andrews Church, Friday, April the 23rd, at 8.15 p.m. The choir will be assisted by Mr. Albert Downing of Toronto who recently appeared before a local audience as tenor soloist in Judas Maccabaeus. Admission 25 cents.

Auction Sale.

Of Household furniture and fittings on Tuesday, April 20th, at the home of Mr. Benjamin Cookey, 218 Stewart Street. Entire contents will be sold without reserve. Sale 1.30 p.m.

W. J. Hancock, Auct.

SOCIAL CLASS DANCE.

There will be a social class dance Tuesday, April 20th, at 8 p.m., at the Conservatory Hall. Orchestra in attendance.

ST. JOHN'S NOTICES.

Monday, 7.30—Girls' Auxiliary. 8 p.m.—Annual vestry meeting.

Tuesday, 2.30—Sewing meeting W. A.

Thursday, 8 p.m.—Choir practice. Boys at 7.30. 8 p.m.—Entertainment in schoolroom, by members of Bible Class.

Friday—St. George's Day. Special service directed by Rev. J. Price at 8 p.m. preacher, the Lord Bishop of Toronto.

Saturday, 9 a.m.—Boys' practice. 10.30—Mission Band.

The Rector conducted the services yesterday, assisted in the morning by Rev. Mr. Soward and in the evening by Mr. A. Kingdon.

ENTERS ACCOUNTING AND AUDITING FIELD

Mr. Hugh K. Middleton, accountant and auditor, who has been connected with the business office of The Daily Review Publishing Company, has relinquished his position in that capacity to enter the auditing and accounting field in Peterborough. Mr. Middleton is an experienced and highly capable accountant, holding indisputable credentials and testimonials, and during his residence in the city has demonstrated his qualifications. Mr. Middleton has kept pace with his profession and his services can be heartily recommended to business houses and firms in the city requiring aid, or who desire expert advice concerning the books of their business. Mr. Middleton's many warm friends, both on this publication and throughout the city extend their best wishes to him in his new field. He resides at 40 Robinson Street, East City.

DIAMOND HALL.

Warne Bros.

PETERBORO'S LARGEST JEWELERY STORE

We have the most modern Repair Department in the city, combined with skilled workmen, that insures you of prompt and satisfactory service.

Warne Bros.
DIAMOND HALL
The Noted Diamond Dealers and Jewelers.
349 George St.

A Photograph

of one's self carries with it the personal element so essential to Easter giving — and it is so inexpensive.

Make the appointment at

THE Cowan Studio
CHARLOTTE St.
Phone 626

REMOVED.

Canada Life Assurance Company have moved into their new spacious office, 157-159 Hunter Street.

Mr. W. R. Widdess, who has been manager of the Midland District for several years, will now have his headquarters here instead of Lindsay, as formerly.

Mr. W. R. Scadding, who has looked after the Peterborough business for the past year, will continue to do so, also being located in the new office, instead of in the Bank of Commerce Building, as heretofore.

NOTICE to PROSPECTIVE WATER CONSUMERS

The Peterborough Utilities Commission would like to have all petitions for new mains submitted to them before May 1st. Petition blanks and all information can be obtained at the Waterworks Superintendent's Office, 253 Hunter Street.

R. L. DOBBIN,
Waterworks Superintendent.

NOTICE
BOARD OF HEALTH

Ashes and other refuse must be removed from cellars, outbuildings, yards, lanes; closets and cesspools cleaned out, on or before May 1st, 1915.

By order,
C. A. G. SPENCE,
Sanitary Inspector.

NOTICE

Notice is hereby given that the Peterborough Branen of the Canadian Patriotic Fund and the Peterborough Relief Association will not be responsible for any accounts or items of account, said to have been or offered or to be contracted in the name of the above, without an order from the Secretary of the Finance Committee of the Peterborough Branch of the Canadian Patriotic Fund or Executive Officer of the Peterborough Relief Association. This notice applies to all services or supplies, without exception.

By order, H. RUSH,
Chairman Relief Ass'n.
April 19, 1915.

NOTICE OF REGISTRATION OF BY-LAW

Notice is hereby given that a by-law was passed by the Council of the City of Peterborough on the 15th day of April, 1915, providing for the issue of debentures to the amount of $18,000.00 for the purpose of paying for the extensions made in the waterworks system of the City of Peterborough, in the year 1914, and that such by-law was registered in the registry office of the County of Peterborough on the 17th day of April, 1915. Any motion to quash or set aside the same or any part thereof must be made within three months after the first publication of this notice, and cannot be made thereafter.

Dated the 17th day of April, 1915.

S. R. ARMSTRONG,
Clerk.

AMUSEMENTS

GRAND OPERA HOUSE
J. J. Turner & Sons, Proprietors & Managers.

ERNIE MARKS CO.
TO-NIGHT---"The Girl From Tennessee"
Plays and Specialties change each performance.
Evening Prices: 10c, 20c and 30c.
Matinee: Wednesday and Saturday — 10c and 20c.

AT THE ROYAL
COMPLETE NEW PROGRAMME
TO-NIGHT---BRADDOCK & LEIGHTON
Classy Comedy, Singing and Talking Act.
A KALEM FEATURE in 3 parts.
"THE KING OF CHANCE"
By George H. Melford.
"BUNNY BACKSLIDES"
Vitagraph.
JOHN BUNNY, FLORA FINCH, JOSIE SADLER and others.
Addition and Subtraction is slow for John. "He marries the Girl."
Biograph offers a stiring Drama, SAVED FROM THE VAMPIRE.
A MATTER OF HIGH EXPLOSIVES—(Edison)—
Comedy by Mark Swan.
THE HOUSE OF SUPERIOR EXCELLENCE.
NICHOLLS ORCHESTRA.
Perfectly Ventilated. M. PAPPAS

AT THE NEW
TIZ-IT THEATRE To-Night
BENEATH THE CZAR
COMPLETE IN 4 ACTS—4
This feature will make you ask for more.
MRS. FOSTER'S ORCHESTRA.
MARY FULLER in
"My Lady High and Mighty"
2 act Comedy Drama—2 act.
"Who Stole the Bridegroom"
If you want to laugh see this.
"THE FRANKFURTER SALESMAN'S DREAM"
A Comedy in links of laughter.
COME EARLY.

PARAMOUNT — — PARAMOUNT
EMPIRE THEATRE Matinee and Night Mon., Tue., Wed.
JESSE LASKY presents EDITH TALIAFERRO in a drama of Romantic Youth
"YOUNG ROMANCE"
in four acts, also "SLOANE & FIELD" in LATEST DANCES, and "THE LITTLE BOY BOUNTIFUL."
Thurs., Fri. and Sat.—EDWARD ABELES in
"AFTER FIVE"
PARAMOUNT — — PARAMOUNT

RED MILL THEATRE TO-NIGHT
THE GREAT PHOTO-PLAY STORY
"The Master Key"
with
Robert Leonard and Ella Hall
Don't Miss Series No. 1 tonight.

Comedy	War Special	Drama
"DOT'S CHAPERONE."	BIG BILL TONIGHT	"FOR THE DEFENSE."

Mats. 5c to all — COME EARLY. — Night 5c & 10c

OBITUARY

MISS MARY DOAK.

Miss Mary Doak, for many years a teacher in this city, passed away on Saturday evening at the home of Mrs. Shannon, 493 King street, at the age of 82 years. Rev. R. G. Peever, pastor of George Street Methodist Church, of which the late Miss Doak had been a member for many years, conducted a brief service at the house last evening, and this morning the body was forwarded to Stirling for interment.

LEWIS SPRY.

Lewis Spry, one of the city's oldest and most widely known residents, expired Sunday at midnight after an illness which developed but a few hours previous.

He was born in England and with his family came to Canada and settled in Port Hope. He was employed for a number of years with the late James Stevenson in the stove business. Later he went into business on his own account.

The deceased was married twice, his first wife being Elizabeth Dixon. He was married the second time to Eliza Johnston in 1855, who survives him.

He was a charter member of Court Peterborough Canadian Order of Foresters.

The funeral will be held on Wednesday afternoon, April 21st, from the residence, 210 Stewart Street, to Little Lake Cemetery.

Machine Phone 85. Bell Phone 85
BELLEGHEM'S
Undertakers, Furniture Dealers
AMBULANCE SERVICE
180-199 HUNTER STREET.

8 PAGES TO-DAY

THE DAILY REVIEW

"A Clean, Constructive Newspaper"

Wednesday—Sun rises at 5.19 a. m. and sets at 7.05 p.m.

Daily Review Established 1870
Weekly Review Established 1853

Peterborough's Oldest Newspaper

PETERBOROUGH, ONT., TUESDAY, APRIL 20, 1915

Every Evening (Sundays and Holidays Excepted) at 4 o'Clock.

UNION FORCES OCCUPY KEETMANSHOP

LAST DAY FOR CONSIDERATION OF PROPOSALS

Austrian Ambassador Gives Notice to His Servants

BUELOW'S FAREWELL

(Canadian Press Despatch.)

Paris, April 20.—A despatch from Rome to the Figaro says today is the latest date set for the consideration of any proposals Austria might wish to make to Italy; that the Austrian ambassador has given notice to his servants who are now being paid daily and that the recent visit paid by Prince Von Buelow to the Vatican was in the nature of a farewell.

KITCHENER GRATIFIED

At Response of the Nation to Appeals for Recruits

(Canadian Press Despatch.)

London, April 20.—"War Secretary Kitchener is very gratified at the response of the nation to recruiting appeals," Chancellor of the Exchequer, Lloyd George told the House of Commons this afternoon. The speaker added that the government did not believe the war could be more successfully prosecuted by means of conscriptions.

The Chancellor declined to answer a question concerning the suggested purchase of breweries and distilleries by the government and said the House must await a general statement of the policy of the government.

British Policy in China.

Preservation of the common interest of all powers in China by insuranc of independence and integrity of the Chinese republic and the principle of equal opportunities for commerce and industry of all nations, in China, was declared by Sir Edward Grey, foreign secretary, to be the policy of the British Government in China. He was asked a number of questions concerning negotiations now going on between China and Japan but replied that under present conditions while negotiations were still proceeding he was not able to make a detailed statement. Speaking generally however he declared the policy of the British government in China continued to be governed by means of an Anglo-Japanese agreement as defined above. The Foreign Secretary added that the government was in close touch with diplomatic circles in China and Japan and with commercial bodies interested in the far east and the House might rest assured that the government would endeavor to secure to the best of its ability, an open door to British commerce in all parts of China

CADET CAMPS OFF FOR THIS SUMMER

Kingston, Ont., April 20.—It was announced that on May 15 Overseas men in the 38th Battalion, Ottawa, 39th Battalion, Belleville, and the 8th Canadian Mounted Rifles in the Third Contingent, would go into camp at Barriefield. It was also announced that there would be no cadet camps this season.

ADVANCE GUARD OF SECOND CONTINGENT

Army Service Corps Made up of Hand-picked Men and Officers Prepare the Way for the Second Force of Canadians

SPECIAL Correspondence to the Review from Lieut. Walter Curran, with the advance guard of the Second Canadian Contingent.

SS. Missinabie, in the submarine zone off Ireland: When this reaches Peterborough the Missinabie will have reached Liverpool and will probably be on her way again to Halifax if—(and that "if" looms disportionately large to many on board tonight)—she escapes those murderous pirates, the German submarines.

The fate of the Falaba, with the butchering of her unoffending passengers, which was announced in bold type in the Marconi Daily, has jolted the feeling of security of many of the more timid passengers. Several ladies retired dressed as for the street that evening. The next day the sinking of another pair of ships was announced, and tonight there are strained faces in evidence, for after all human beings are little better than sheep, and uneasiness, once bred, becomes rapidly epidemic.

The Missinabie rolls through the seas, a black hulk in a black sea. There is not a light to betray her. Smoking is prohibited on deck. A military squad, composed of crack shots, guards the decks. If the pirates clash with us, they will at least be given a fight for their money.

Many of the soldiers have volunteered as stokers, and the ship is putting her best foot forward. A rather interesting incident occurred early in the evening. A grimy stoker came on deck for his usual evening smoke. His first match failed in its mission. A sentry moved over and commanded, "Stop that smoking." "What the devil," the surprised stoker ejaculated; "I will smoke."

Suiting the deed to the word, he struck a match and applied it to his old clay. Biff! Smash went the match, clay, tobacco—the entire smoke. The seaman hauled back and let drive. He missed. The Tommy gave him a beautiful trimming. One eye stuck out like a boiled lobster. There was no more smoking on deck.

A little later one of the ship's crew was arrested while using a flashlight to read the ship's log.

There are quite a few civilians on board as well as the advance guard of the Second Contingent, the Army Service Corps Training Depot, which is going to ———, probably Shorncliffe, where it will work out and perfect the system to be used by the Army Service of the Second Canadian Contingent.

Army Service Corps.

Very few people understand or appreciate the part played by the Army Service Corps in modern warfare. Much has been said about the wonderful care given the men at the front, about the excellent and abundant supplies of all kinds. The Army Service is responsible for this.

They take charge of the main base—say Havre — up to which the navy is responsible — and everything in the way of supplies goes through their hands. In other words, they serve the army. If they failed, the men would starve, the transportation of reinforcements would cease, and the army would be stranded. There is nothing haphazard in the system which is responsible for supplying the men. A perfect chain of responsibility runs from the trench to the war office. The regimental quartermaster is directly responsible to the men through the staff for their supplies of all sorts. Every day he prepares an indent for the following day's needs. This indent goes to the senior supply officer. If anything occurs to prevent the sergeant quartermaster's reporting, the previous day's indent is repeated. The senior supply officer is responsible for the feeding and supplying of a division. Next above him is the inspector general commanding.

(Continued on page 5.)

MEETING TONIGHT.

The quarterly meeting of the Peterborough branch of the Canadian Patriotic Fund and Peterborough Relief Association will be held tonight in the city council chambers.

DOESN'T LOOK GOOD IN PRINT

Berlin Hears British Lost Heavily in Two Days Fighting

(Canadian Press Despatch.)

Berlin, April 20. — The overseas agency declares special mail reports from East Africa state that in two days' fighting between Germans and British troops landed from cruisers and transports, the British lost seven hundred men including four campanies captured, while German losses were only fifty-six.

Two Morning Calls on Fire Department

Burning timbers in the foundation of a disused building situated at the corner of Stewart and Simcoe streets were noticed this morning by neighbors. How the fire originated is a mystery, but it looked threatening to adjoining frame buildings, and an alarm was turned in. A line of hose was quickly laid and the blaze extinguished with comparatively no damage.

Earlier in the morning, about 8:10, the department responded to fight an outbreak in a house situated on Murray street near the creek. Fire had started between the shingles and rafters, presumably from a defective chimney. Very little damage occurred, and two pails of water were sufficient to quell the trouble. The house was occupied by Mr. Wm. Duncan.

MURDERER OF FACTORY GIRL FACES CHAIR

Washington, April 20.—The Supreme Court of the United States today dismissed the appeal of Leo M. Frank of Atlanta, Georgia, convicted of the murder of Mary Phagan, from the decision of the U. S. District Court of Georgia, denying him a writ of habeas corpus. The high court refused to take Frank out of the jurisdiction of the state courts of Georgia, which now are free to carry out a death sentence imposed upon him for the murder of the factory girl.

It is believed that only the state pardon officials of Georgia can now save Frank from the death penalty for his conviction.

MOTHERS' DAY AND SUPERVISED PLAYGROUNDS.

Sunday, May 9th, is Mothers' Day, and on Saturday, May 8th, the Local Council of Women will sell thousands of carnations, to raise funds for the supervised playgrounds. [illegible] for the girls with carnations.

TWO MONTREAL MEN KILLED

(Canadian Press Despatch.)

Ottawa, April 20.—Casualties:—Fourteenth Battalion — Killed in action, Private James Keenan, Montreal, and Private Lorezo Levebvre, Montreal, both April seventeenth.

Thirteenth Battalion—Dangerously ill—Lieut. Francis Chatton, Stephens, England.

TAKING SPECIAL COURSE.

Maj. Hall is taking the special course of the R.S.A. for officers commanding, and the 26th Battery is in command of Capt. Carruthers during the school term of one week.

SPIRITED ARTILLERY FIGHTING IS REPORTED IN PARIS STATEMENT

(Canadian Press Despatch.)

PARIS, April 20. — This afternoon's official statement says: There have been particularly spirited artillery exchanges in the region of Soissons and in sectors of Rheims and the Argonne, otherwise there is no news to give out.

FAILED IN ATTEMPT TO SAVE LIFE OF HIS WIFE

Thos. Strachan Government Engineer is Drowned in Severn River

WAUBAUSHENE, April 20.—Two residents of Port Severn, Mr. and Mrs. Thos. Strachan, went to their death together last night in the Severn river after an heroic attempt by Mr. Strachan to rescue his wife, who had fallen in. The struggling couple were swept over the shoot and down the rapids, and were last seen near Hurl's hotel, which abuts the river. The bodies have not been recovered.

Mrs. Strachan had gone to the river edge to dip a pail of water and accidentally fell in. Her cries brought Mr. Strachan, who without a moment's hesitation plunged in to save her, and they were swept down by a strong current together. It is very uncertain whether the bodies will be found, as the current is very swift, especially at this season of the year, and they will probably be carried out a long distance. A large family of small children survive.

Mr. Strachan was the Dominion Government resident engineer at Port Severn and had been stationed there about two years. Mr. and Mrs. Strachan were each about forty years of age.

A drowning accident occurred here Sunday when Michael Sweet, aged 55 years, a traper, lost his life in the river near the locks. The body has not yet been recovered.

PEACE RUMORS

(Canadian Press Despatch.)

Rome, April 20.—There are rumors flying about here that a general peace may be concluded at no distant date, various reasons are given for the prevalence of this rumor, the principal one being the fact that spring operations are not on the scale expected.

TURKS HELD IN THE BLACK SEA BY RUSS. MINES

Two Turk Destroyers Lost at Entrance to the Bosphorus

(Canadian Press Despatch.)

Paris, April 20.—A despatch from Saloniki says Russian mines laid across the entrance to the Bosphorus destroyed two Turkish destroyers and forced the remainder of the Turkish fleet to remain in the Black Sea where it had been cruising.

BIG WIN IN GERMAN SOUTHWEST AFRICA

(Canadian Press Despatch.)

CAPE TOWN, April 20. — Forces of the Union of South Africa have occupied Keetmanshop, the most important town in German Southwest Africa next to Windhoek capital. It is an important railroad junction, and gives General Botha command of the railroad to Windhoek.

LIVERY HORSE WAS ILL TREATED

Jesse Airress is Assessed $15.75 in Police Court

Gunner Jesse Airress of the 26th Overseas Battery encamped at Kingston, is home on furlough, and this morning the wearer of the khaki occupied a box seat at the police court. The charge was cruelty to a horse, which Gunner Airress hired from Fountaine's livery on Sunday. He was convicted and assessed $5.00 and costs, amounting to $15.75, to be paid forthwith.

According to the evidence of A. Fountaine, proprietor of the livery from which the horse was secured, Airress took the horse out on Sunday at 8:30 to go to Chemong Indian village, a distance of 14 miles. He returned at 8:30 p.m.; and the animal showed signs of being badly treated. He counted fifty whip marks on one side of the horse. The animal was not heated but showed signs of nervousness. The horse was freer than ordinary livery horses. Up to date the animal has not been used because of its poor condition.

Jack Heffernan, employed at Fountaine's livery, gave corroborative evidence as to the condition of the horse. Airress hired the horse from him in the morning. So far as he knew the horse was not in the habit of becoming unmanageable while on the road.

Questioned by Ozias de Laplante, counsel for the accused, witness stated that Airress was sober when he returned.

Dr. George Fortune, a veterinary surgeon, testified that he saw the horse on Sunday evening after she was brought back to the livery stable. He estimated the number of whip marks to be up in the hundreds. The marks are the results of small blood vessels breaking from the effects of the blows. Such handling of a horse he considered brutal.

Questioned by Mr. Laplante, Dr. Fortune stated emphatically that such a whipping was not necessary. "If he goes to the front and fights the Germans as he did this horse, the war will soon be over," he concluded.

Gunner Airress, the defendant, called to the box, said he took the horse out in the morning and drove to Oak Orchard, a distance of sixteen miles. He did not whip the horse on the way out. At four minutes to six in the evening he left for Peterborough. The horse travelled very slowly. He was accompanied by his cousin, Ellis Armstrong. The horse stopped several times on the road home, and it was under such circumstances that the whip was used. When the animal stopped and was whipped, she didn't jump. She stood still.

Dr. Fortune and A. Fountaine both were re-called and gave evidence that Airress's statements about the horse revealed conditions unknown to them.

Magistrate Dumble, in reviewing the case, pointed out how evidence showing that the horse was badly treated was uncontradicted. Defendant swore he only made six miles per hour, but in view of the other evidence His Worship found the accused guilty.

CHARGE AGAINST SWOBODA DROPS

Couldn't Convict Him of Setting Fire to La Touraine

IS HELD AS SPY

(Canadian Press Despatch.)

Paris, April 20.—The French military authorities have decided to drop the charge against Raymond Swoboda, of setting fire to the La Touraine, as there is not sufficient evidence to obtain a conviction. He still faces a charge of spying.

BOARD OF WORKS EMPLOYES WILL FLUSH STREETS

If Kingston Council Decides to Continue the Work

A few days ago The Review in reporting an aldermanic discussion on the question of flushing the paved streets, also published an item from Kingston, which stated that the firemen had been called out in the early morning, for flushing operations. The Chief wrote to the chairman of the fire department committee at Kingston and below is given a copy of the reply he received:—

W. A. Howard,
Chief, Fire Dept.,
Peterborough, Ont.

Dear Sir,

This morning I received your letter together with clipping from Peterborough daily newspaper of April 15th, relative to the flushing of pavements in Kingston by the firemen.

For your information I might state that at a meeting of our Board of Works Committee held about two weeks ago the question of street cleaning came up for discussion. We were satisfied that the cleaning by hand brooms was costly and not serviceable.

I advocated the flushing of paved streets with hose and asked permission from Board of Works to allow me to make a test with the firemen doing the work. I brought the matter before by Committee on Fire, and Light and on their instructions, Chief Armstrong co-operated with me in having the test made, he taking charge of the same

The test took place on Wednesday morning last at 5 o'clock, and I think is generally conceded to have been a success.

I have a report showing time occupied, number of men working, gallons of water used, etc., to submit to a meeting of Board of Works on Tuesday, April 20th

Should they adopt the scheme of flushing it will not be the intention to use the firemen to do the work. Board of Works would purchase hose and do the flushing with their own men. Our chief and firemen were only wanted to do the work on this occasion to furnish us with a test.

Trusting this information will be clear to you as to our intentions, I am,

Yours respectfully,
(Signed) N. E. O'CONNOR,
Chairman,
Fire and Light Committee.

GERMAN HEADQUARTERS REPORT

(Canadian Press Despatch.)

[illegible] headquarters report this morning says that the German sapping attacks in the Champagne country yesterday made progress, while a French attack in the Argonne north of Four-de-Paris failed.

A French attack near Fliery broke down.

We stormed and reoccupied the village of Embermenil, in the Vosges. A French attack on Schillecker heights failed, while a German advance on Hartmanns-Weilerkopf gained about one hundred yards.

The situation on the eastern front is unchanged.

BRITISH DESTROYED SUBMARINE E 15

(Canadian Press Despatch.)

LONDON, April 20. — The admiralty announces that submarine E-15, which grounded in the Dardanelles, was torpedoed by picket boats from the Triumph and Majestic and rendered useless. This work was carried out with great gallantry under fire from batteries which sank the Majestic's boat, but only one life was lost.

The announcement does not mention the submarine's crew, who apparently were captured by the Turks, as reported from Constantinople.

MOTOR DIVISION OF THE CANADIAN RED CROSS SOCIETY ASSEMBLED AT MAIDENHEAD, NEAR CLIVEDEN

The Canadian Red Cross Society now has some 40 motor ambulances in England and ten more are ready for shipment as soon as accommodation can be secured on the boats. The fleet shown above, assembled at Maidenhead, is, of course, only a small part of the total number of the Society's motor ambulances in England. Maidenhead is near Cliveden, where the Duchess of Connaught Canadian base hospital is situated.

TRANSPORTS SUNK SAYS LETTER.

ST. CATHARINES, Ont., April 20.—Unpbulished information said to have been received from a British naval officer at home at Dundee, Scotland, on leave is contained in a letter written to a woman residing in Russell Avenue, St. Catharines, by her daughter, who states that the officer informed her that the German cruiser which was sunk by Admiral Sir David Beatty's squadron in the North Sea was escorting two transports which had 5,000 German troops aboard. The letter states on the authority of the officer that the two transports were also sunk and all

The Daily Review

Established 1879.

Member of Canadian Press, Limited

THOS. W. WHALLEY—Managing Director

THE DAILY REVIEW is published every afternoon at 4 o'clock (Holidays and Sundays excepted), by the Peterborough Review Printing and Publishing Company, Limited, 166-168 Hunter St.

THE WEEKLY REVIEW, established 1853, is published every Thursday morning at 10 o'clock. Subscription price $1.00 per year to any part of Canada or Great Britain or $1.50 a year to the United States.

When ordering change of address, both the new and old address should be given.

TELEPHONES.

Business Dept.	189
Editorial	485
Mr. Whalley, residence	286
J. F. C. Whalley, B.A., Editor	286
Chas. Curtis, City Editor, residence	273

PETERBOROUGH, TUESDAY, APRIL 20, 1915

ARE YOU ENGLISH?

THE IRISH in Canada, as is well known in places like Peterborough, make it a point to remember the anniversary of the patron saint of Ireland, St. Patrick. This action is quite proper, as it exhibits a pride in the country of their origin that is always praiseworthy, for, if those of other countries are to respect Ireland and the Irish, the Irish must first respect themselves and their own country. The Scotch, too, do not forget St. Andrew, then why should the English allow the anniversary of St. George to pass with such slight notice as has prevailed in recent years, particularly in Canada?

At the present time the manhood of England has responded nobly to the call to the colours—that response has not only astonished the world, but astonished themselves. Of all times, Englishmen, or those of English origin, have no better occasion on which to remember their patron saint than this year. Not only English, but all Canadians, should join in celebrating St. George's Day next Friday, April 23rd.

England owes much to Scotland and Ireland, but, at the same time, the world owes much to England. She has some of the greatest traditions of the world; she has given many great names to history; she has gone through more than one crisis, when she had her back to the wall, fighting enemies on every hand. Today she has staked all her power and wealth and glory in the cause of liberty and honour; she is fighting the battle of the weak against the strong, warring for the integrity of plighted word and the maintenance of international law. Although fighting against a nation that has violated every recognized rule of warfare and of international law, that has committed great crimes in the name of civilization, not once has England or any Britisher violated the dictates of humanity. Surely, Canadians have cause to wear a rose on St. George's Day; and surely every son of England has reason to thank God that he owns such a country as his fatherland.

A LAUDABLE DISTINCTION.

OF TOO FEW governments in the past can it be said, as the Manitoba Free Press (Lib.) says of the Borden administration:

> "The Dominion Government has shown a creditable willingness to investigate irregularities in connection with the giving of military contracts. There has been no gag rule, no appeal to narrow contemptible technicalities in order to prevent the production of evidence."

This is only one of a number of similar utterances by leading Liberal newspapers. It speaks well for them that they are independent and courageous enough to recognize merit at a time when support of clean politics is urgently needed. Premier Sir Robert Borden has taken the position that wrongs should be righted whether the process involves Liberals or Conservatives. The Premier will have the support of every fair-minded man in the country, regardless of party, in his efforts to impress on the whole people that there are certain standards in public life that must be maintained. Politics for the honour of it, not for the profit of it, is the aim to be followed.

THE WARRIORS OF THE CZAR.

ONLY VAGUE OUTLINES of the terrible fighting between the Russians and the Germans and Austrians has reached the public. We know that the tide of battle has swayed backward and forward amid the whirling blasts of Russian snows. We have read of the campaign waged with varying success in the mountain fastnesses of the Carpathians. The odds were, at the beginning of the war, against Russia, yet the weightiest armies and the best strategy of the Germans have been successfully met. Very probably this Russian success has been due to the spirit of the Russian soldiers. An American writer, Stephen Graham, thus writes of the warriors of the Czar:

> "War to the Russian soldier is a great religious experience. [illegible] always ready to die,' says a [illegible] of the Russians. And readiness to die is the religious side of war. The Russian soldier kills his enemy without religious qualm, yet without hate. He does not feel that to shoot at a fellow man, to charge at him with a bayonet, is doing an evil thing to him. The great reality that confronts him is not that he may kill others, but that he himself may suffer terrible pain or may lose the familiar and pleasant thing called life. In order to face this, the Russian has to dive down deep in himself and find a deeper self below his ordinary self; he has to find the common spirit of man below his own ego; he has to live in communion with the fount of Life from which his own little stream of life is flowing. No relic of the war is more precious than the little loaf of holy bread which the soldier saves from his last communion before going to battle or going under fire for the first time.
>
> "The Russian soldiers go to war very much in the same spirit as the Russian pilgrims go toward Jerusalem. Indeed, many a man was just about to start out for Jerusalem when the war broke out and he was summoned to fight against the Germans. In the fields of East Prussia and of Poland he found as veritable a Jerusalem as that he sought in Palestine. It is perhaps a shorter way thither."

A JOB FOR THE CENSOR.

A WRITER in the Guelph Herald complains of the indiscriminate circulation of pamphlets or books dealing with medical subjects, diseases of women, or having such titles as "what a mother ought to know." This complaint is well founded. A great deal of such reading matter is being distributed in such a manner that thousands of children can easily get it, read it, and stir up their morbid imagination. Parents are in many cases ignorant of these things, and their children are done infinite harm by coming in contact with this class of reading matter. It is our opinion that all reading matter for free distribution that is of a medical character should be censored and licensed. Not until there is some control of reading matter of this description will there be any likelihood of improvement.

A PRESENT NEED.

THERE IS many a man who will walk up to a poll and cast his vote for a candidate he knows to be crooked in preference over one he believes to be straight, and then when the inevitable "revelations" come, he will send up a howl like that of Campbell's famous wolf on Unalaska's shore. We need a little more honesty and consistency at the polling booth and in the ballot-box.

EDITORIAL NOTES.

IT IS STATED that Lord Kitchener has 1,200 callers daily. That is at the rate of 200 an hour for a day of six hours. That means 3 1-3 visitors a minute. It means 200 bows an hour, if he receives them. Now, we can understand three a minute, but the fraction— But why pursue the subject further?

THOMAS GOWANS, editor and publisher of the Uxbridge Journal, has been arraigned on two charges of libel. Cheer up, brother, the most they can give you is two hundred dollars' fine AND two years' imprisonment.

IT IS to be hoped the authorities in Peterborough will show a little enterprise before next Sunday and provide against the whirlwinds of dust that were in constant evidence on George street last Sunday.

Kitchener might take our plan to get rid of visitors. We start to read a long editorial to them. Kitch. might start on one of Gladstone's famous marathons on the tariff.

HON. FRANK OLIVER complains that the Government is throwing away money. If he had anything to do with it, he would have coralled it in the Edmonton Bulletin's strong box.

SIR ROBERT BORDEN has declared war on political pirates. They would be well advised to seek cover as soon as possible.

Opinions From Other Newspapers

Sovereign Bank's Career.

(The Monetary Times.)

The defunct Sovereing Bank of Canada, although a comparatively small institution with capital of $3,000,000, probably had the most unique, although unfortunate, career of any Canadian banking institution. At its head was a general manager, determined to make things hum and to mince traditions in the Canadian banking world. He initiated quarterly interest payments on savings accounts and was the first to hang a shingle over the bank's doorway. The frock-coated routine of banking was much disturbed. Later, German capital became interested in the institution. The Dresdner Bank of Germany, with Messrs. J. P. Morgan & Company, of New York, made a $2,000,000 investment in the Sovereign Bank, the German institution contributing half the amount. When the Sovereign Bank failed, the Dresdner Bank agreed to allow its investment to remain in this country, having agreed to the plan of the formation of International Assets, Limited, a company incorporated to take over the assets and liabilities of the Sovereign Bank. From present appearances, the Dresdner Bank's money may remain in Canada for some time.

One of the assets of the Sovereign Bank was the Alaska Northern Railway, owned by International Assets. This road has now been sold to the United States Government for $1,150,000. That will help those shareholders of the bank who turned over their interests to the company formed to purchase the bank's assets. The incident also may induce a few shareholders who have not done so, to throw in their lot with the company.

The Sovereign Bank was one of the few gay dogs in our banking circles. And finally it went their way.

Much Ado About Nothing.

(Montreal La Patrie.)

Recruiting has up to the present time been absolutely satisfactory. We can acknowledge on this point the testimony of the Hon. Frank Oliver, who, speaking in the name of the Opposition in the House of Commons, has [illegible] has accomplished. And goodness knows the Opposition is not lavish in its compliments; rather it is inclined to exaggerate criticism as witness the inquiries into the supply of war materials where the Liberals have made much ado about nothing.

Creditable to Both.

(Dr. Michael Clark, Liberal M.P.)

The right hon. leader of the Government shows to this country in his own person in no small degree those qualities of doggedness and pertinacity which are the heritage of our race and which have done much to found the greatness of the Empire, and which will, please God, settle this war as it should be settled. I should like to add, which I do very sincerely, that I am personally glad that my right hon. friend has, if he did nothing else in the public life of this country, secured his niche in the temple of great Canadians.

Back to the Back Yard.

(Toronto Star.)

Some men make money in farming. An Essex farmer got $1360 for his eighteen acres of beans and $1100 for his five acres of tobacco. It is news like this that encourages a city man to go out behind the house and dig a place where he can put in a dozen tomato plants.

WEATHER FORECASTS.

Moderate to fresh southerly winds, fair and a little cooler today and on Wednesday.

LETTERS TO THE EDITOR

To ensure the publication of letters, the name and address of the writer must accompany the communication, not necessarily for publication but as a guarantee of good faith.

SUPERVISED PLAYGROUNDS.

Editor Review,

Dear Sir,—With much interest I have been reading for some time past your contributed articles on supervised playgrounds. Great praise is due to the local Council of Women, from the citizens, for this most laudable enterprise on their part. I do not know how they propose to finance this movement but may I suggest that some of our more wealthy citizens might be proud to help and might like to contribute one or more of the pieces of mechanism which are necessary to run a playground or might even care to contribute towards the salary of one or both of the supervisors of that ground.

In whatever way the local Council of Women may choose to raise funds, may they have the whole-hearted help and sympathy of the whole community and may one playground be merely the stepping-stone leading to many more in our city.

Yours, etc.,

A WELL-WISHER.

THE "HIGHLAND" BRIGADE.

(Glasgow Star.)

Some of the papers are finding fault with the Irish because they are not joining Kitchener's army in large numbers, but they have only to read the list of killed and wounded in English and Scotch regiments to find an answer to their question. Among the various arrivals of wounded in Stobhill Hospital are to be found the following names in Scotch regiments:

Come listen to me you who seek for our aid,
Till I read you some names from the "Highland" Brigade,
Who went to the front all the Germans to kill,
And a batch of those wounded are now in Stobhill.

I find on the list an O'Malley and Boyle,
A Murphy, a Kelly, a 'Riley and Doyle;
A Casey, a Carney, a Rourke and McCann,
All strapping young Highlanders every man.
There are Rooneys and Dohertys there by the score,
And Gallaghers, too, you'll find in galore;
While Muldoon and O'Connors can also be had,
Troth, the ould boy himself couldn't bate such a squad.

And bedad, there you'll find Super Riordan from Cork,
The skirl o' whose piper could be heard in New York,
And Meagher, who plays the first bass in grand style,
Who, I'll swear, never slept in the shire of Argyll.

There is Driscoll, a bandsman, and Pipe Major Foy,
With a Carrey, McLaughlin, Maginn and Malloy;
An O'Leary and Doogan, McBride and McGill.

LATEST NEWS PARAGRAPHED

Three more Dutch trawlers have been seized by German warships and taken to Hamburg, according to news received from Ymuiden yesterday.

Sessions designed to bring about a settlement of the strike of 16,000 union carpenters were begun in Chicago yesterday by the State Board of Arbitration.

Plunging into the Hudson river at Rondout, N.Y., Everett Morris, a "down-and-outer," saved two boys from drowning and earned the price of a meal from an onlooker.

Pte. Edward S. Jennings, of the Princess Patricias, reported killed in action, was a merchant at Bethune, Sask., before enlisting at the opening of the war. He was a prominent Orangeman.

The auxiliary German cruiser Kron Prinz Wilhelm was placed in drydock yesterday. Official survey of her condition was begun at once. The vessel is guarded by forty soldiers from Fort Monroe.

Peter McL. Forin, aged 47, barrister of Belleville, died yesterday of pneumonia. He was a son of the late John Forin of that city. A brother, Dr. Forin, lives in Edmonton, and another brother is a judge at Nelson, B.C.

Downbound vessels at Mackinan City, Mich., report the steamer Paliki aground on Simmons Reef in Lake Superior and blowing signals of distress. The Paliki was bound from the Canadian Soo to Chicago with steel rails.

Japan Recalls Cruisers.

WASHINGTON, April 20.—Japan has ordered all her warships in the Pacific waters near the American coasts, except those salving the wrecked cruiser Asama in Turtle Bay to return to their home stations. Advices to that effect were received yesterday from Tokio at the Japanese embassy.

Old Maid—Driver, I hope you will not run away with me. Driver—Oh, no, mum. I'm married.—Exchange.

COAL MINERS MAY STRIKE

Welsh Colliers Decide to Give Notice of Walk-out

LONDON, April 20.—A critical situation has arisen among the coal miners. Representatives of the Welsh miners have unanimously decided in favor of tendering a fortnight's notice of a proposed strike to the mine-owners in order to enforce their demands for a 20 per cent. increase in wages. The Miners' Federation of Great Britain will meet to-morrow to decide what action they will take to compel the mine-owners to accede to their demand for a similar increase.

That the result of the trouble will be anything like a national strike of the miners is considered improbable, but it may necessitate Government intervention in a very drastic manner.

Want Premiers In London.

LONDON, April 20. — The Manchester Despatch discussing yesterday the participation of the dominions in peace problems says: "It is the very hour when for the first time complete unity in Imperial policy is not only possible but certain if the natural means of securing it are not thrown away. The excuse given that everybody is too busy will not do. It is the Empire's war, but the Colonial Office has not yet realized that fact that the presence of the dominions' Premiers in London now would be of incalculable value.

Cotton Being Barred.

LONDON, April 20.—That cotton is being kept out of Germany and Austria just as effectively as if it were declared absolute contraband, is the tenor of a reply addressed by Attorney-General Simon to a conference of chemists and engineers who raised the question whether the action taken by the Government was sufficient to make it certain that no cotton reaches those countries.

ITALY DECIDED

According to Reported Statement of Neutral Diplomat

ROME, April 20.—The Giornale d'Italia yesterday published an interview with an unnamed neutral diplomat, who is quoted as having said:

"That Italy will participate in the war has been decided on. What now is necessary is clearly to agree on the delimitation and distribution of the eastern coast of the Adriatic between Italy and the Slavs. Italy cannot risk a war to drive out Austria from the Adriatic and have Austria replaced in a military sense by the Russian advance guards. Therefore Italy must have her strategic points completed by obtaining Avlona, Albania, across the Adriatic from Brindisi, with which she could close the sea. Some of the Slavs favor complete disarmament in the Adriatic."

The diplomat added that he thought that Russia and Great Britain would suffer less from the present war than from the antagonism between the two countries which would follow it.

A despatch from Copenhagen says:

"Special messages from Vienna state that great excitement prevails here owing to information received from Trentino.

"It is believed that war with Italy is imminent.

"The Ialian embassy is said to be prepared for departure."

Use All Your Time.

Time, when well husbanded, is like a cultivated field, of which a few acres produce more of what is useful to life than extensive provinces, even of the richest soil, when overrun with weeds and brambles.—David Hume.

Crooked.

Drill Sergeant (to recruit)—I've told you forty times you must stand as straight as if you'd swallowed a ramrod. Instead of that you appear to have swallowed a dozen scimitars!—London Tit-Bits.

COURAGE.

Courage begets courage. Every brave deed one does makes it easier to do another. Every courageous act one witnesses prompts courage in ourselves.

A BACKACHE

—with burning, highly colored urine—are sure signs of weak or inflammed Kidneys. Gin Pills cure all Kidney and Bladder Troubles. 50c. a box, 6 for $2.50.—at all dealers. 268

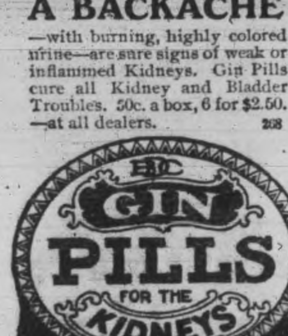

The Review World's Fair Contest

Voting Coupon No. 2

25 VOTES

NOT GOOD AFTER APRIL 24th, 1915.

In favor of

Miss ....

District No...............

This Coupon will be void after Saturday, April 24, 1915, and will not be counted if received at The Review after that date. Write name plainly and mail or deliver to the contest department.

MUST BE CUT NEATLY AROUND BORDER.

REVIEW LINERS

HELP WANTED.

Ads. under this head 1c. a word. Half a cent a word extra if phoned or charged

STENOGRAPHER AND OFFICE ASSISTANT WANTED. Permanent position. Apply stating qualifications, wages, etc., to Manufacturer, Review Office.

WANTED

Ads. under this head 1c. a word. Half a cent a word extra if phoned or charged

WANTED—Canoe, state price and full particulars. Box 75, Review.

FOR SALE

Ads. under this head 1c. a word. Half a cent a word extra if phoned or charged

FOR SALE—New motor canoe. Apply T. Palmer, King George Hotel.

CASH REGISTER TICKETS for sale at The Review.

FOR SALE—First-class new, medium priced house. Desirable locality. Apply G. Metcalf, owner, 278 Dublin Street.

TO RENT.

Ads. under this head 1c. a word. Half a cent a word extra if phoned or charged

TO RENT—Desirable rooms for young men only, use of plunge, shower and tub baths. Prices reasonable. Apply Y. M. C. A.

REAL ESTATE AND INSURANCE

REAL ESTATE
A.N.ALLISON
INSURANCE

160 Charlotte St.
Phone 383.

MONEY TO LOAN

MONEY TO LOAN

Mortgage loans on city and farm property at lowest current rates. Peck, Kerr & McElderry, 415 Water St., Peterborough.

TO RENT
VICTORIA HALL
(Bradburn's Opera House.)

A large and commodious hall for concerts, conventions and public meetings, seating capacity 800.

ALSO LODGE ROOMS TO RENT.

For terms apply to

I. DINGMAN

414½ George St. Phone 1244

Why Worry With inexperienced or incompetent book-keepers, on full salary, when you can get your work done by an experienced accountant, and done right at less cost to yourself.

THIS IS SPRING. The best book-keepers make mistakes, which means loss, and get your books audited and have your accounting methods thoroughly overhauled, and brought up to modern requirements

If you keep no books, start now. It need not cost you much. It may mean thousands of dollars. Write for details of our plan.

HUGH K. MIDDLETON, Accountant and Auditor.
Phone No. 354. 40 Robinson St.

Just Arrived

Choicest Fresh Fish in Halibut, British Columbia Salmon, Fillet of Haddie, Salt Herring, Cod Fish.

FRUITS

The Finest Oranges, Grape Fruit, Bananas, Lemons, and Apples.

GREEN VEGETABLES

Celery, Lettuce, Radishes, Spring Onions and Parsley.

Also Good Potatoes, Beets, Carrots, Parsnips, cheapest in city.

TRY OUR GROCERIES.

D. M. MINICOLO

410 George St. Phone 938

MEDICAL CARDS

DR. G. STEWART CAMERON

Corner Stewart and Charlotte Sts. Diseases of Women and Obstetrics. Phone 220. House 2-4 p.m., 7-8 p.m.

DR. BUCHANAN

F.R.C.S., Edin., M.R.C.S., Eng., L.R.C.P., Lon. Eye, Ear, Nose and Throat Specialist. Hours: 9-11 a.m., 2-4 p.m., 7-8 p.m. Phone 519. Office: Cor. Water and Murray Streets.

OSTEOPATHY

DR. ASA G. WALMSLEY,

Osteopathic Physician.

Office over Crown Building, corner Hunter and Water Streets. Entrance 124 Hunter Street. Office hours 9 to 12 a.m., 2 to 5 p.m. Evenings by appointment. Office: Phone 649, Residence: Phone 609.

LEGAL CARDS

O. A. LANGLEY

Barrister, Solicitor.

Notary Public, etc. County Magistrate. Offices, Peterborough, Ont., 415 George St., phone 114. Lakefield, Ont., (afternoons). Phones: Office 21. Residence 56.

G. W. HATTON

County Crown Attorney.

Barrister, Solicitor, etc. Trust funds to loan on easy terms of payment. 397½ George Street, cor. Hunter, Peterborough.

RUDDY & BURNHAM

Barristers, Solicitors, Notaries, etc. Offices: 440 Water Street, corner Water and Brock Streets, Peterborough. MONEY TO LOAN. Phone 64. Robt. Ruddy, K.C. J. H. Burnham, M.P.

BENNET & GOODWILL

Barristers, Solicitors, etc., 375 Water St., Peterborough. Telephone No. 191. Money at current rates, upon easy terms. J. W. Bennet. E. L. Goodwill.

W. H. MOORE, K.C.

Barrister, Solicitor, in the Supreme Court, etc. Office: Hunter Street, first stairs west of Post Office. Money to loan.

A. E. DIXON

Barrister, Solicitor, etc.

Office corner Hunter and George Sts., Peterboro. Entrance next to W. Madill's Drug Store.

WOOD & WEARING.

Barristers & Solicitors.

Money to loan. 435 George St., Peterborough.

R. R. HALL

Barrister, Solicitor, etc.

Peterborough, Ont. Office cor. Hunter & Water Sts., over Canadian Bank of Commerce. Successor to Hall, Medd & Davidson. Trust funds to loan on easy terms of payment.

PECK, KERR & McELDERRY

Barristers, Solicitors, Notaries, 415 Water Street, Peterborough. Money to loan at lowest current rates of interest. Easy terms of repayment. E. A. Peck, F. D. Kerr, V. T. McElderry.

HALL & HALL

Barristers, Solicitors, and Notaries Public, Hunter Street, Peterborough, next the English Church. Money to loan at the lowest rates of interest. E. H. D. Hall, Basil D. Hall.

Toronto Savings and Loan Company

Paid-up Capital	$1,000,000 00
Reserve Fund	850,000 00
Profit & Loss Account	95,998 12
Total Assets	3,876,065 81

SAVINGS DEPT.—3½ per cent. paid Quarterly on Deposits of One Dollar and upwards. Interest accrues from date of Deposit to date of withdrawal. Every convenience and facility offered to Depositors, including privilege of cheque withdrawal.

DEBENTURE DEPT.—4 per cent. paid half-yearly on sums of One Hundred Dollars and upwards. Company's debentures issued in terms of from 1 to 5 years, with half-yearly coupons attached bearing interest at the above rate.

Executors and Trustees are authorized by law to invest in the Debentures of this Company.

MONEY TO LOAN.

W. G. MORROW, Managing Director.

Head Office: 437 George Street, Peterborough.

Children's Aid Society

FOR THE CARE OF NEGLECTED AND ILL-TREATED CHILDREN.

Incorporated by Act of Legislature Information required. Information strictly private.

CHILDREN FOR ADOPTION

GEO. COCHRANE. Agent and Asst. Sec.

Children Cry for Fletcher's

CASTORIA

The Kind You Have Always Bought, and which has been in use for over 30 years, has borne the signature of Chas. H. Fletcher and has been made under his personal supervision since its infancy. Allow no one to deceive you in this. All Counterfeits, Imitations and "Just-as-good" are but Experiments that trifle with and endanger the health of Infants and Children—Experience against Experiment.

What is CASTORIA

Castoria is a harmless substitute for Castor Oil, Paregoric, Drops and Soothing Syrups. It is Pleasant. It contains neither Opium, Morphine nor other Narcotic substance. Its age is its guarantee. It destroys Worms and allays Feverishness. It cures Diarrhœa and Wind Colic. It relieves Teething Troubles, cures Constipation and Flatulency. It assimilates the Food, regulates the Stomach and Bowels, giving healthy and natural sleep. The Children's Panacea—The Mother's Friend.

GENUINE CASTORIA ALWAYS

Bears the Signature of

Chas. H. Fletcher.

The Kind You Have Always Bought

In Use For Over 30 Years

THE CENTAUR COMPANY, 77 MURRAY STREET, NEW YORK CITY.

"Good Morning" and "Sweetheart"

By SAMUEL E. BRANT.

I had been running a locomotive for ten years, my runs always covering those hours when persons are free to mingle with one another sociably.

I was getting old—that is, what I thought was old in those days. I was thirty-four, and I didn't like the prospect before me. I'm a domestic man, and home is the only place for me when I'm not busy. I used to envy every snug cot I passed on my line, and my heart sank that I couldn't have one of my own. I had the money saved up, but if I got the house I had no woman to put into it, and what's a house without a woman? And, what's more, there's no use in a man's trying to make a home without a wife.

There was one place beside the road that I thought if I got a wife I would like to buy and fix it up to live in. It wasn't far from my starting point, and between runs I could spend my time there in comfort. Ever since I had gone on to the route it had been shut up. It was a two story cottage with a big porch. I thought how nice it would be to sit on the porch in summer and smoke my pipe while my wife was cleaning away things after getting supper.

But one morning when I passed the house I saw that my dream had been spoiled. Some one had taken my prospective home away from me. At any rate, a man was repairing it, another was painting it, and a third was mending the fence. A few days later when I went by I saw an old lady sitting on the porch.

One Sunday I saw a young woman fixing up the grounds. I concluded that she was the old lady's daughter and was at work in a store or an office, leaving Sunday her only day free for working about the house. When July came on she used to work about the place Saturday afternoons, but when September came she stopped this. I didn't see any man about the place and concluded the young woman was a spinster.

One day during the winter she was starting out from the house just as I was drawing near it. I didn't give her time to cross the track, for I wished to see her close by. When I reached her she was waiting for my train to pass, and I looked right down on her from the cab window. It happened that she looked up and saw an expression of admiration on my face. It was only a passing glimpse for either of us, but it was enough.

After that I saw the young woman quite often when I passed. I noticed that on my outward run on Sunday, when I passed her house about 11 o'clock, she was always on the porch with the old lady or working in the garden. But this was when the weather was warm. And I could see that she knew my train, and I fancied she was looking out for me.

When spring came on I noticed her out making a flower garden. When she had got the ground in order she put in some seed. In March the plants began to come up, and it looked to me as if they were going to make letters. And so they did. They were tulips and spelled "Good morning."

Now, there was no reason to suppose these words were intended for me any more than any one else, but somehow I couldn't get it out of my head that they were. At any rate, I just thought I'd risk making some sort of reply. There was an embankment not far from the house and in plain sight from it. One night I went out with some seeds and, making a bed on the side of this embankment, planted them. In a couple of weeks they were up and spelled "Sweetheart."

I took my train out one Sunday morning about the time my letter flowers got big enough to be read from the house. The girl was on the porch and as I passed threw me a kiss and ran into the house.

This was all the flower courting there was, for it was too slow. At any rate, it was too slow for me. I didn't want any more encouragement. The first spare time I had I got myself up in a clean boiled shirt and a decent suit of clothes and went to the house to get welcomed or snubbed, as the case might be, for there are girls who will be up to a lot of skylarking that won't stand to be approached except in the regular way.

The only weapon I took with me to make a fight with was a posy. I knew she was fond of flowers, and I relied on this considerably.

I went to the door and knocked. It was opened by the girl herself, and when she saw me she sort of shrieked and was going to shut it when I held my posy under her nose.

That did the business. She laughed and blushed and invited me in.

The old lady was there, and the girl introduced me to her, calling her mother. I began by saying a lot of nice things to the old lady, telling her what a cozy place she had and how often I had admired it.

Well, there isn't much more to tell. The rest of the courtship was very much like other courtships, I reckon, although ours was, I fancy, a little more delightful than any other. At the end of it I moved my traps to the house, my wife stopped work, and now I have a run that lets me off at 4 p. m., and about 5 I go into the gate for the rest of the day. The click of the latch is the signal for a lot of little tots to come out and climb all over me.

Keep Ponies In Ice Stables.

A Danish explorer who has just returned from a journey across the inland ice of Greenland made use of Icelandic ponies, which he found to be well adapted to arctic travel. When stops were made the horses were sheltered in holes cut in the ice. These ice stalls were quite comfortable and in severe weather were covered with tarpaulins to keep out snow and wind. The small horses gave a good account of themselves and will doubtless be used extensively in future arctic expeditions.—Popular Mechanics.

Cook's Cotton Root Compound.

A safe, reliable regulating medicine. Sold in three degrees of strength—No. 1, $1; No. 2, $3; No. 3, $5 per box. Sold by all druggists, or sent prepaid on receipt of price. Free pamphlet. Address: THE COOK MEDICINE CO. TORONTO, ONT. (Formerly Windsor.)

BUTTERFLIES ON FROCKS.

Combined In Many Designs For Ornamenting Spring Gowns.

SPRING LINGERIE DRESS.

The butterfly motif is used effectively in the decoration of many of the models shown for spring and summer. The pretty frock of white cotton voile here illustrated is embellished with a hand embroidered design in butterflies and scrolls. The skirt has the smart yoke shirred in this case. There is a high frilled collar, with a velvet band to secure it to the neck. The girdle is of black velvet ribbon.

MILITARY HATS.

Everybody Is Wearing Them and Looking Pert and Pretty.

Would you be in fashion? Then adopt a hat which in shape at least resembles one worn by some person in military service in the armies of Europe.

It need not be a general officer. It is the private or the marine who gets the head covering which is jauntiest. These hats must be of the sort which best become a feminine face not too old for small hats, which are only convincing when partly posed a trifle toward one ear.

Among the new millinery there is not a model exactly like Tommy Atkins', but there is a tiny affair which covers no more of the hair than does his of scarlet cloth. Like the majority of the military hats not designed for service at the front, this one is of black velvet. A broad sided rever brim lies so flatly against the crown that its presence would be overlooked but for an edging of narrow silver ribbon. Tiny tassels in silver or gold are new among military trimmings, but they are not a surprise, for they accord perfectly with the tinsel braids and cordings.

Homemade Icebox.

Few people know that a very good icebox for summer use can be made by placing a small box inside a larger one and filling the space between with sawdust. Set on blocks, bore a hole in bottom of both. If kept tightly closed twenty pounds of ice will keep in this box three or four days.

Air and Exercise.

Air is absolutely essential to the well being of every child. The mother should make it a part of her regular duties to see that her child has at least two hours' outdoor exercise every day. If school is over at 3 the child can come in at 5 to prepare his or her lessons for the following day.

THE ART OF SHOPPING

There is more in shopping than entering a department and buying certain articles. There is an art of successfully carrying out this necessary and delightful business that can easily be learned.

The shopper should remember that time is money and that salespeople are like herself, human, and equally deserving of courtesy and consideration.

There are one or two "Do's" that every shopper should lay to heart:

Do remember to have clearly in mind what it is that you require. Bring patterns if matching is to be done.

Do not forget that the saleswoman has to attend to many customers and cannot give an undue share of her time to any one. So do not indulge in long and unnecessary conversation.

Do remember that standing behind a counter all day is fatiguing and make allowances for human nature.

Try a Review Want Ad. It pays.

GOING MAD FROM THE TERRIFIC PAIN

Prominent Merchant Thinks His Life Was Saved By "Fruit-a-tives".

DRYSDALE, ONT., JUNE 15th. 1913.

"I am a general storekeeper at the above address, and on account of the great good I have experienced from using "Fruit-a-tives", I recommend them to my customers. They were a great boon to me, I can tell you, for about two years ago, I was laid up in bed with vomiting and a terrific pain at the base of my skull. The pain nearly drove me mad. Doctors feared it would turn to Inflammation of the Brain, but I took "Fruit-a-tives" steadily until I was cured. I have gained fifteen pounds since taking "Fruit-a-tives", and I verily believe they saved me from a disastrous illness". J. A. CORRIVEAU.

50c. a box, 6 for $2.50, trial size, 25c.—or sent postpaid on receipt of price by Fruit-a-tives Limited, Ottawa.

HELPS FOR HOUSEWIVES

To remove grease spots from wall paper sprinkle baking soda over blotting paper, place over the spot and press a moderately warm iron against it for a few minutes. The blotting paper will absorb the grease, and the spot on the wall paper will disappear.

To keep French ivory white wash it with alcohol instead of water. This is particularly useful in caring for the popular toilet sets and similar articles. Piano keys should also be cleaned in this way. Water should not be used on them.

To fill cracks in plaster use plaster of paris mixed with vinegar instead of water. This will give the plaster the consistency of putty, and it will not set for twenty or thirty minutes. If water is used the plaster hardens before you have time to use it if cracks to be filled are large or many.

One of your readers asked what could be done with cane bottomed chairs that have sagged. Sponge both sides of the cane with hot soapsuds in which a handful of salt has been dissolved, then stand the chair in the open air. When dry it will be found that the seats have shrunk to their original size.

If the tiling in a hearth or bathroom floor becomes so stained that water will not clean it try rubbing with a piece of flannel soaked in turpentine, then polish with a dry cloth. The tiling will soon look fresh and new with this treatment.

NEW VOILE GOWN.

Spring Model With Round Neck and Velvet Girdle.

A charming new frock is of white cotton voile embroidered with white porcelain beads interspersed with tiny jet beads.

About the hem of the moderately wide skirt there is a border of black velvet about three inches wide, and this same trimming is used to outline the tablier hanging from the back of the waist halfway down the skirt.

The neck of this model is round in outline and exploits one of the very few effects not finished with a high neck band.

There is a girdle of black velvet ribbon with hanging loops and ends posed a little to one side of the back.

When Preparing Croquettes.

To make the beaten egg in which you dip croquettes go further use hot water, beating all the while.

The proportion is three tablespoonfuls of water to one egg.

Travel and Comfort.

Comfort is only another term for habit. The older we grow the more "sot" we become until any break in the routine of existence spells discomfort. One's slippers must be beside the bed and one's clothing disposed on the same hooks and chairs day after day; the water for shaving must be of the right temperature; breakfast is wanted, and so through the twenty-four hours.

Now, travel disarranges this routine; therefore it is well to travel—more or less; to fish for slippers in the welter of a valise's contents, to shave with cold water, to breakfast at some one else's convenience and in general to move along the line of most resistance. Even good habits need disrupting now and then, for the pursuit of comfort leads to selfishness and inconsiderateness, as the paths of glory lead but to the grave.—Chicago Tribune.

Another One.

Here's a new definition of a pessimist:

"A pessimist is a man who pulls down all the blinds and then kicks about the darkness."—Cleveland Plain Dealer.

The Idea!

"You must leave your cane in the coatroom," said the attendant at the art gallery.

"What's that? Then what am I going to point at the pictures with?"—Meggendorfer Blatter.

GRAY HAIR

Dr. Tremain's Natural Hair Restorative used as directed is guaranteed to restore gray hair to natural color or money refunded. Positively not a dye, and non-injurious. On sale at McDermid & Jury's Drug Store, Peterboro. Price $1.00 (postpaid). Write Tremain Supply Co., Dept. P.R., Toronto.

For the Children

Skating Is One of Winter's Most Enjoyable Sports.

Winter brings no more glorious sport than that of skating. With the crisp, frosty air exciting one to effort, a good pair of skates and hard, smooth ice the sport is exhilarating in the highest degree. Most boys and girls will experience a thrill of delight when they view the picture of the young woman on skates. It will remind them of many joyous hours spent in this favorite pastime. In health promoting qualities no exercise excels skating. The ease with which one glides over the ice at great speed is the great charm, and by no other method of locomotion can the human being cover so great a distance without the aid of machinery. But in skating there are a few things to remember. Do not skate until in profuse perspiration and then sit down to cool off. That procedure is almost sure to result in a serious cold. When overheated move slowly about until the body is in a normal state of temperature. Of course it is unnecessary to remind young folks that thin ice and air holes must be avoided.

Who Am I?

This game is always a favorite, and, while not new, it may be made to seem so by choosing new characters each time of playing.

The hostess prepares in advance as many slips of paper as there are guests expected, writing upon each the name of some well known character in fiction or history on in contemporary life. Upon the arrival of her friends as she greets them she pins one of the bits of paper on the back of each. The wearers do not see them or know what characters they are supposed to represent, but are expected to guess it from the remarks of the rest, who are careful not to tell the name. For instance, the "Queen of Hearts" may be complimented upon her domestic talents and her delicious pastry and be asked whether her dishonest servant had reformed or been dismissed.

"Little Red Riding Hood" may be condoled with on the death of her grandmother and warned of the danger of making chance acquaintances on the road.

"Henry VIII." might be rallied on his fondess for the ladies and questioned about divorces; "Goliath" advised to "take a man of his size," and not bully a little fellow, and "Columbus" might be asked about his voyages and discoveries.

Beheadings.

The beheaded letters spell the name of an animal.

1. Behead in this place or state and get an adverb meaning sooner than.
2. Behead to unfold and get an article used in writing.
3. Behead to invade in a hostile manner and get to help.
4. Behead a place for sitting and get something we must do to live.
5. Behead to flush with success and get coming after time appointed.

Answer—Horse, 1, here-ere; 2, open-pen; 3, raid-aid; 4, seat-eat; 5, elate-late.

Howard Conneybeare charged with the theft of $3,000 at Lindsay, was yesterday committed for trial.

Your Liver is Clogged up

That's Why You're Tired—Out of Sorts—Have no Appetite.

CARTER'S LITTLE LIVER PILLS will put you right in a few days. They do their duty. Cure Constipation, Biliousness, Indigestion, and Sick Headache. Small Pill, Small Dose, Small Price.

Genuine must bear Signature

Brent Good

Be Fair to Your Watch

Try to run your car or your sewing machine for several months without oil, and see how stridently they will screech forth protests against your neglect.

Yet it is, perhaps, years since your watch was cleaned or oiled. Though it cannot even squeak its protest, it is slowly but nevertheless surely, wearing itself out. A few drops of oil and a good cleaning will work wonders, as well as add years to its usefulness. Bring it in.

SCHNEIDER BROS.
367 George St.
Next to Turnbull's
MARRIAGE LICENSES ISSUED.

HAVE YOU A CHILD?

Many women long for children, but because of some curable physical derangement are deprived of this greatest of all happiness.

The women whose names follow were restored to normal health by Lydia E. Pinkham's Vegetable Compound. Write and ask them about it.

"I took your Compound and have a fine, strong baby."—Mrs. JOHN MITCHELL, Massena, N. Y.

"Lydia E. Pinkham's Vegetable Compound is a wonderful medicine for expectant mothers."—Mrs. A. M. MYERS, Gordonville, Mo.

"I highly recommend Lydia E. Pinkham's Vegetable Compound before child-birth, it has done so much for me."—Mrs. E. M. DOERR, R. R. 1, Conshohocken, Pa.

"I took Lydia E. Pinkham's Vegetable Compound to build up my system and have the dearest baby girl in the world."—Mrs. MOSE BLAKELEY, Imperial, Pa.

"I praise the Compound whenever I have a chance. It did so much for me before my little girl was born."—Mrs. E. W. SANDERS, Rowlesburg, W. Va.

"I took your Compound before baby was born and feel I owe my life to it."—Mrs. WINNIE TILLIS, Winter Haven, Florida.

Your Coat or Pants

or both may need a little sprucing up after a hard week's wear. Don't trifle with them yourself. You will only lose time and you might spoil them. Send them here and you will have the satisfaction of knowing they will be cleaned and pressed to perfection. We take the greatest possible pains with our work, which is why we now enjoy such a large trade. It may be our low prices account for it, too.

Parker's Dye Works
R. M. BEACH, Prop.,
177 Charlotte St. 'Phone 25.

Deep Rock Lithia

King of Table Waters

Wholesale Distributing Agents—

D. KNOX SODA WATER Co
MANUFACTURERS
GINGER ALE
LEMON SOUR
CIDER VINEGAR
PHONES RES 61 WORKS 232
384 QUEEN ST.

Burn Hicks'

GRAVITY SCREENED.

Scranton Coal

First-class Mixed Wood and Tamarac

Robert Hicks

Office & Yards—Murray St., cor. Bethune St. Phones 47 & 48. Office and Yards—Charlotte St. cor. Bethune St. Phone [illegible]

COAL

When you hear some people talk, you get the impression that business has gone to smash and that everybody is going broke. WEIR & McCARTHY have worked full time and sold more coal than ever before, which shows that good coal is still in demand and that some people are doing business.

So cheer up.

WEIR & McCARTHY
Telephone 96.

Burn Scranton COAL

CEMENT and SEWER PIPE

sold by

H. B. Taylor & Son
Aylmer and Wolfe Sts.
Both Phones, 209.

LEHIGH VALLEY COAL

The Coal That Satisfies
All sizes kept constantly on hand.
—also—
CANADA CEMENT
in any quantity
HARD & SOFT WOOD
Always in Stock
CUT AND SPLIT IF DESIRED
J. E. A. Fitzgerald
254 Brock Street
PHONE 111.

Lackawana COAL

THE BEST
TERMS: NET CASH.
Trucking Orders Promptly Attended To
Peterboro Fuel & Transfer Co.
Phones 270-261-362

LUMBER

Builders' Materials of all kinds—Shingles, Scantlings, Joist and Bill Stuff, Mouldings, Casings, Base and all kinds of finish. Boxes and Box Shooks, Slabs and Mill Wood.

Alf. McDonald Estate
Point St. Charles Mills

John Westlake, sentenced to two years' imprisonment for complicity with Percy Hagel in releasing from custody of Krafchenko, the murderer who was later recaptured and hanged, has been released from prison on parole after serving about half his term.

Redpath
SUGAR
The inherited preference
for Redpath Sugar that exists in so many thousands of Canadian homes to-day, is based on genuine satisfaction for three generations, Satisfaction first with "Ye Olde Sugar Loafe", made in Canada by John Redpath 60 years ago—then with Canada's first Granulated Sugar, made by the Redpath Refinery in 1880—now with the modern 2 lb. and 5 lb. Sealed Cartons of Redpath Extra Granulated— 122
"Canada's favorite sugar, at its best"
CANADA SUGAR REFINING CO. LIMITED, MONTREAL.
Get Redpath Sugar in original packages—then you are sure of the genuine!

TRIP OF A MILLION WONDERS! THE REVIEW OFFERS YOU THE BEST CHANCE OF A LIFETIME

Candidates Are Entering Daily and the Early Entrants Will Have the Best of it --- Subscribers Are Asked to Clip the Coupons From Their Paper and Save Them for the Lady Who Wants Them --- World's Fair Buildings Described as Restful to the Eye --- No Glaring White Plaster --- Join the Contest Party To-day

The first vote announced yesterday created much interest amongst candidates and their friends and since then others who just wanted to see what there was to beat, have started, and promise to be in the running within a few days. We would point out that the actual votes placed to the credit of any candidate are not sufficiently high to prevent those on the lowest rung of the ladder climbing to the top. A few yearly subscriptions will place any one in the running and in some districts, way in the lead, and we would further point out that now is the time to get the subscriptions, for later you will have been anticipated, and the story you will hear from your friends will be something like this: Well, that's really too bad; I promised Miss —— last week to take out a subscription, but if I had known you were in it I certainly would have kept it for you ......and so on. This is the time to get results—now, and promised subscriptions will be good later—but you must get the promise first

We wish our candidates to realize the delightful tour which they have before them, and to keep the goal always in mind and it will be a strong incentive to effort.

Well, we shall say something about the places visited "en route" later, and today will speak a little of the exposition itself, which may be figured as the central attraction.

Probably the buildings at the exposition will exceed in beauty any that have gone before.

French Renaissance Architecture.

The architecture of the palace of horticulture, festival hall, the Press building and the Y.W.C.A. building, which stand in the beautiful south gardens near the main entrance, is based on the general motives of the French renaissance. In the decidedly ornate detail of these structures Guerin used a light green.

The palace of horticulture, with its great central dome, is surrounded with exuberant detail of caryatids and obelisks. The facades of the exhibits palaces fronting on the avenue of palms and the courts of palms and flowers which open into it, are suggestive of the Italian renaissance. The prevailing colors are a soft pastel red, an old copper green, cobalt blue and other soft, oriental shades. Oriental, Grecian, Roman and Spanish Gothic types shade into each other in the palaces and the central courts. The palace of fine arts is uniformly Grecian.

The dull ivory tone of the imitation Travertine marble used in the exterior construction is restful to the eyes; one may view the exposition for hours without the slighest eye strain.

John McLaren, superintendent of Golden Gate park, had charge of the landscape work. Several years ago nurseries, with several hundreds of thousands of plants, were established. Cypress, eucalyptus, pine and palm trees, some of them sixty feet high, were transplanted to the fair site. Two years ago this area was a waste of sand dunes, strewn with shacks. Today it is one of the beauty spots of the world.

500 Searchlights to Be Used.

The night illumination system far outstrips the Hudson-Fulton celebration. The Tower of Jewels, 435 feet high, is decked with 125,000 glass "jewels," cut in Austria, as lapidaries who could do the work could not be found elsehwere. The jewels are of the color of various gems, and, delicately hung and swaying in the wind, they give forth a gorgeous scintillation in the sunlight and a still more gorgeous brilliance under the effect of batteries of huge searchlights at night.

About 500 large searchlights are used in the night display. Forty-eight of these are placed on a sea wall at the north side of the grounds. Giving united brilliance greater than that of all the searchlights of the United States navy, searching the skies, as a background to the palaces. So intense is the illumination that the reflection of the Marin hills in the bay, two miles away, may be seen clearly.

This is the first exposition in which indirect lighting has been used, although there is not an absolute adherence to this plan. With the exception of the concessions area, no outline lighting appears. By the use of color screens on the searchlights the feat of literally painting the exposition in light is accomplished.

China Has Gay Temple.

Among the most striking foreign pavilions China, is represented by a gay temple for the Japanese garden, the trees, plants, earth and stones were brought from Japan.

Canada is installed comfortably and efficiently in an impressive, $300,000 pavilion of "parliamentary" architecture.

The Argentine Republic is spending $1,700,000. Holland shows a building of fantastic beauty, with several acres of gardens. France, in spite of the war, confirmed its appropriation of $400,000. The pavilion is to be a reproduction of the palace of the Legion of Honor.

Australia and New Zealand are reresented. Sweden, Norway and Denmark ran a ship through the mine strewn waters of the North Sea to bring exhibits for their pavilions. Italy has rebuilt a magnificent medieval group of four buildings. Cuba, Turkey, Bolivia, Portugal, Panama and Honduras all are represented.

So much for the magnificent buildings, the architecture of which is a world wonder.

Other features fo the exposition we will touch on in future contest stories; as we feel satisfied our candidates will put a zest and enthusiasm into their campaign undreamt of before, when they realize the delightful experience which awaits them.

To those who have hesitated in entering the contest, we would suggest that you pay a visit to the Contest Manager at the Review office—or phone in and he will come and see. The vote standing will appear daily.

The Standing.

District No. 1.

All that territory inside the city limits east of Aylmer Street.

	Votes
Miss Olive Yelland	9350
Miss Irene Booth	10875
Miss Maude Bogue	7050
Miss Teresa O'Donnell	6325
Miss Mary Moran	5000
Miss Eva Clancy	5625
Miss Ella Outram	5050
Miss Georgia Long	6125
Miss Emily Horsfield	5250
Miss Kathleen Vincent	5075

District No. 2.

All that territory inside the city limits west of Aylmer Street.

	Votes
Miss Mabel Young	5000
Miss Marion Gorman	7350
Miss Bernadette Ward	5325
Mrs. (Adjt.) McElhiney	6225
Miss Ruby Derry	5000

District No. 3.

All of the West Riding of the County of Peterborough, and adjoining counties, including Lakefield.

	Votes
Miss Olga Johnston, Brownton	6475
Miss Mildred Newton, Cavan	5100
Miss Ettie Harrington, Ennismore	5000
Miss Pearl Jopling, Bridgenorth	5150
Miss Teanie Boate, Omemee, R.R. No. 1	5000

District No. 4.

All of the East Riding of the County of Peterborough and adjoining counties, not including Lakefield.

	Votes
Mrs. Walter H. Kidd, Indian River	5150
Miss Olga E. Miller, Lakefield, R.R. No. 4	5025
Miss Olive Rose, Havelock	5075
Miss Josie McIlvena, Apsley	5000
Miss Bertha Bryans, Havelock	5600

NEGRO HANGED

Protested His Innocence to the Last

SYDNEY, N.S., April 20. — John West, colored, was hanged yesterday morning for the murder of Miss Cassie Dunn, of North Sydney, last December. He was executed at the county jail at 6.15 o'clock. Death was instantaneous. Holmes was executioner.

West walked to the scaffold unassisted. He protested his innocence to the last. He did not sleep during the night, and refused breakfast.

James Murphy, of Montreal, 59 years old, head cooper for the C.P.R. at the West St. John docks, was found dead in his room yesterday of heart trouble. Two nieces are said to live in Montreal.

REV. BILLY SUNDAY SAYS HE IS NOT SENSATIONAL

Famous Evangelist Claims He is Perfectly Natural in Everything He Does — Nothing is More Sensational Than the Truth

Thousands of people, after hearing the famous "Billy" Sunday preach, would like to ask him some questions. These questions are generally those which the friend in this talk asked him, and the great revivalist's own answers to them will help to clear away many a doubt, particularly as to the methods and language employed by this wonderful man. For wonderful he is. You may believe in him or not, as you may choose, but you cannot dismiss him. He is one of the greatest forces today in America: a force that is to be reckoned with seriously, and perhaps even more in the future than he is today.

"'Billy,'" said the friend in this talk, "will you set me and others straight on a point or two about your methods?"

"Sure, I will," said "Billy"; "fire ahead. Number one poine it what? my slang, I supose?"

"Yes. Now, frankly, why?"

"Well," said the preacher, "I'll tell you why: because it comes perfectly natural to me. I talk as the people talk. The average man in the street uses a vocabulary of about five hundred words, at least a third of which is slang or set phrases. So I put the Gospel in his language: the language of today. I do preach the Gospel, don't I? [And this is a comment frequently made by the ministers who go through a Sunday campaign: "With it all, he certainly does preach the same Gospel that the rest of us have always preached. There's nothing new about 'Billy's' message."] I want to preach the Gospel so plainly that men can come from the factories and the streets and not have to bring along a dictionary to understand what I am trying to tell them. Paul said he would rather speak five words that were understood than ten thousand words in an unknown tongue. That hits me. I want people to know what I mean, and that's why I get down to where they live. What do I care if some dainty little preacher kicks at me because I use plain Anglo-Saxon words? I am preaching for the age in which I live. I am just recasting my vocabulary to suit the people of my age instead of Joshua's age.

"Now, look here;" continued the evangelist, "tell me, don't you find lots of things in Shakespeare which are not fit for reading in a mixed audience, and call that literature? Of course. Well, when you hear some truths in my tabernacle you call them vulgar. It makes all the difference in the world whether 'Bill' Shakespeare or 'Bill' Sunday said it, doesn't it? But why should it? I tell you, my dear fellow, many an old skinflint is not fit for the balm of Gilead until you first give him a fly blister and get after him with a currycomb."

"I Am Not Sensational."

"But why be so sensational?" said the friend.

"Sensational?" echoed "Billy." "Who says I'm sensational? The men whom I hit; that's who. Well, my dear fellow, nothing would be more sensational than if some of them were suddenly to become decent; do you know that? And as for me; take it from me, boy, as a preacher, I'd rather be a guidepost than a tombstone."

"You don't believe then, yourself, that you are sensational?" next asked the friend.

"No," said "Billy" firmly. "I am perfectly natural in everything that I do. I don't prearrange things: I don't set the stage: I don't do things to create enthusiasm. Not at all. Not a bit of it. I would be unworthy if I did. Of course, compared with the [illegible] ways of some ministers, I suppose I am sensational. But nothing is more sensational than the truth: remember that. Jesus was sensational. But what I say and what I do is all perfectly natural to me, and I let her go as it comes.

"Take the actor. Isn't he lost in what he has to say? Well, that's me."

Why He Tears Off His Collar.

"Then," said the friend, "when you tear off your collar, or take your coat off in the pulpit, there's no effect about it? Just natural?

"Why, of course, man, what else should I do it for? I only take off my collar when I feel it is choking me. When I am getting choked the blood runs up and fills the veins in my neck, swells out my veins an inch or half an inch. When I spoke in Washington I happened to wear one of those collars that chokes me right in my throat and it was starting to make my head ache, so I took it off and the instant I took it off I felt better. So with my coat: the sleeves get in my way. I want freedom, and when I feel I want room I just take it off: That's all there is to it."

"Then what folks call your 'gymnastics' in the pulpit are natural too?"

"Why, of course they are. I employ them because I want to illustrate what I am saying. I want to appeal to the eye as well as to the mind. That's the Bible, man: parable, parable! Fellows come to me from the newspapers and ask me to pose for their cameras. Why, I haven't any poses. They say I take poses in the pulpit. Well, if I do, it is because what I am saying needs to be acted out and I act it out. But I have no mannerism, or pose, or gesture, or what-not framed up. No siree. I wouldn't do such a thing. I just go up there in that pulpit and go to it, let come what may in speech or gesture."

His Advice to Preachers.

"Would you advise another preacher to do as you do?" asked the friend.

"Not for a minute," replied the evangelist. "It wouldn't be natural to him. That would be a pose for him. His training, experience and contact with the world are not such that he could, and so it would not be natural for him if he did. I do not criticize anny preacher because he doesn't do as I do; on the other hand he ought not to criticize me for doing as I do. 'Live and let live,' say I. Let every preacher be perfectly natural; himself. Why, I know one preacher who attempted to use my methods, and he was asked for his resignation the next session of the church. That's what happened to him, and happens to any one who copies another fellow and does a thing for effect! No, sir; be natural."

His Comment on What People Say of Him.

"Do you know," continued the evangelist, "what these fellows say to me?—'"Billy," you rub the fur the wrong way.' But I don't. Let the cats turn around.

"What do these folks want me to be? continued "Billy." "The kind of minister that says: 'If you don't repent you'll go to a place the name of which you know.' Not on your life! I know where those folks are going; they're going to hell, plain and simple, and I'm not afraid to say it. I am no spiritual masseur; I am a surgeon, and I cut deep and I mean to cut deep. That's my job as I see it.

"Some folks say I get too gay on the platform; that I laugh too much. Bah, I say! God likes a little humor, as He shows in the fact that He made the monkey, the parrot, and some of those people who can't laugh.

"Do you know what's really the matter with those folks?" asked "Billy" of his friend.

"What?" asked the friend.

"They don't pray enough. The carpet in front of their mirrors is worn threadbare, while at the sides of their beds where they should kneel in prayer the rug is as good as the day they put it down."

Why He is Wearing Himself Out.

"But," asked the friend, "don't the doctors say that you are wearing yourself out; that if you go on this way you'll take twenty years off your life? Can't you slow up? Couldn't you spare yourself and do just as much?"

"No," said "Billy." "Don't you see, old man? It wouldn't be me. I've got to work as I do. No. If I would spare myself I wouldn't be natural. I would just lose if I slow up. I would be like a ball player when he begins to slow up; they want someone else. I feel just that way about my preaching. They say: 'Go down there and take it easy.' I wouldn't be myself, and I would be lost. I would just be standing there like a hitching post, like an automation. I couldn't do it."

"You have just got to work in the way you feel it?"

"Sure. I work in my pulpit just like I ever did in anything I ever tried to do in my life—it makes no difference what it is. I must throw myself absolutely into it. I did it in baseball and I did it when I was the janitor of a schoolhouse in Iowa I used to sweep that schoolhouse with all my might. That's the way I work. That's me. That's all.

"No, no," reiterated the evangelist, "I just couldn't stand up like a stick in the pulpit and preach. I think I understand a little bit of what the Psalmist meant when he said: 'The zeal of Thine house hath eaten me up.'"

"You would never do as the pastor of a church, would you, 'Billy'?" asked the friend.

"I would not," said "Billy" with that friendly smile that has won so many thousands to his cause. "Not for a minute, boy. If I ever accepted the pastorate of a church I'd buy a round-trip ticket. But you can bet," he added with an expansion of the smile, "I'd skin 'em while I was there; I would that!"

"I Never Bother My Head About Criticism."

"Then you mean to go right on as you're going, despite the criticism heaped upon you?" asked the friend.

"Criticism?" repeated "Billy." "What do I care for that, so long as I know I am right? It worried me at first, but now? No, sir; I'm immune. It does not affect me any more, because I know I am doing the word of God, and I know I am true to the Lord, and I know I am preaching God's gospel absolutely, and I don't care anything about criticism. Folks who criticize me criticize the truth. Most of the people who stand around and question my method and means of saving souls are people who are going to the devil themselves and do nothing to try to save either themselves or others. That's not me. I never bother my head about it any more. Don't read half of it, for that matter."

Richard Lydekker, the naturalist, is dead. Mr. Lydekker was born in 1849. He had travelled extensively and written many volumes on animal life in various countries.

RED CROSS WORK RIGHT AMONG THE TRENCHES.

A wounded Highlander being carried to the ambulance after receiving first aid. Another man, wounded in the arm, is seen being helped to the rear.

WILL FIGURE IN THE FINAL RECKONING

British Admiralty Keeps Careful Record of Outrages by Pirates

LONDON, April 20.—The Admiralty has issued the following statement:

"Yesterday a German submarine torpedoed and sank the trawler Vanilla. The trawler Fermo endeavored to rescue the crew, but was fired at and driven off.

"All the crew of the Vanilla were lost. This killing of fisherfolk for no military purpose should not escape attention. It is the second murder of this character committed within a week. A careful record is kept of these events."

A despatch from Northern France gives another example of German war methods. It says:

"The fierce fighting of a week or so ago at Drei Grachten has inflamed Belgo-German hatred to the highest degree. A frightful example of German vengefulness has just been reported. The Belgians who crossed to the right bank of the Yser were surprised at night and one regiment of men were killed, wounded and made prisoners. A tremendous effort was thereupon made by King Albert's army and finally the Germans were driven back to the old lines, leaving six hundred dead on the field. Taught by experience, the Belgians are organizing a system of night patrols to guard against surprises. Four days ago one of these patrols fell upon them all, as indeed it was their duty to do, or otherwise the alarm would have been given to the enemy. The whole affair was a regular and characteristic episode of the noctural warfare that goes on every night along the whole line of trenches from Switzerland to the sea.

"The German commanders determined to make an example that might prevent the sentries from being dealt with in this fashion in the future. Using some incident or other as a pretext, they had a certain number of Belgian prisoners put to death who had been captured in the fighting at Drei Grachten. The number of those "executed" was far greater than that of the sentries who had been surprised by the Belgians, according to all the rules of war."

TWO MURDERED

Men Quarrelled Over Receipts From Sale of Milk

UTICA, N.Y., April 20.—Believing he had been cheated out of $1.50, Natole Carbone, a Marcy farmer, murdered his cousin and partner, Augustino Lupina, yesterday. The men quarrelled over the receipts from the sale of milk. Carbone fled after the killing and is being sought all over central New York.

Prussian Losses Grow.

COPENHAGEN, April 20.—The total Prussian casualties in the war are now 1,196,969, according to six fresh lists of losses published in Berlin yesterday. The six lists contained 22,524 names.

AN ADVANCE OF THREE MILES MADE BY BRITISH

Wednesday Annex Bargains

40 Inch Factory Cotton 9½c Yard

One bale only of Bombay Factory Cotton, 40 inches wide, cut in 5, 10, 15 or 20-yard lengths. No 'phone orders. Extra 12½c value. Per yard 9½

$1.00 Black Underskirts 69c

Made of good quality English silktaf; cut on the new correct full lines, with deep-pleated flare; lengths 38 to 42. $1.00 value, for ..... .69

Girl's $1.19 Wash Dresses 69c

Made of light tan and Belgian blue percale; neatly trimmed; ages 6 to 14 years. Regular $1.19 value, for ..... .69

68c Overall Aprons 44c

Made of superior quality English galatea; colors of light and dark blue; all sizes. Special 68c value, for ..... .44

15c White Dress Crepes 11½c

Fine seersucker finish; full 28 inches wide; will make up splendidly for dresses or waists. Best 15c value, per yard ..... .11½

69c Corduroy Velvets 43c

Our third spring shipment; colors of green, grey, Copenhagen, brown, and navy; full 27 inches wide. Regular 69c value, for ..... .43

Val and Torchon Laces 25c Dozen

Laces and insertions, useful widths for trimming. Regular stock values, 5c to 10c the yard. Wednesday's price, a yard, 2½, per dozen yards ..... .25

$1.25 Print House Dresses 89c

Very neatly made, with Dutch collar, three-quarter sleeves, with French cuffs, buttoned front; check patterns, in blue and white, black and white, pink and white. Sizes 34 to 42. Per garment ..... .89

Annex Laundry Soap 10 Bars 29c

Every bar full 5c size and quality. Take advantage of this week's special price, 10 bars ..... .29

The Economy Sale of Notions offers many exceptional Savings.

Store Opens 8.15 Closes 6.00

The CRESSMAN Company Limited
The Store of Better Values.

Annex Opens 8.15 Closes 5.45

LOSSES TO GERMANS EQUAL THOSE AT NEUVE CHAPELLE ARE BEATEN NEAR YPRES

Hill No. 60 Captured After Sappers Exploded Mine

LONDON, April 20.—The following official statement was issued last night at the British War Office:

"A successful action, commencing on the evening of the 17th, culminated Sunday night in the capture and complete occupation of an important point known as Hill 60, which lies about two miles south of Zillebeke, to the east of Ypres. This hill dominates the country to the north and northwest.

"The successful explosion of a mine under the hill commenced the operations, and many Germans were killed by this and 15 prisoners were captured, including an officer.

"At daybreak on the 18th the enemy delivered a heavy counter-attack against this hill, but were repulsed with a heavy loss. They advanced in close formation and our machine gun battery got well into them.

"Desperate efforts were made all day Sunday by the Germans to recover the hill, but they were everywhere repulsed with great loss. In front of the captured position, which we are now consolidated in strength, hundreds of dead are lying.

"Sunday two more German aeroplanes were brought down in this area. Since the 15th inst., the total loss to the enemy is five aeroplanes."

A despatch from Northern France says:

"News has just reached here of one of the most important engagements of the war in the neighborhood of Ypres. The first ambulance train conveying our wounded arrived here one hour ago. My information came from a source which places the following facts beyond doubt: Our sappers succeeded in mining the only hill in that vicinity. The blowing up of the hill Sunday morning was the signal for the opening of a battle extending over some miles of front. The havoc wrought among hundreds of German troops occupying the hill had a most terrifying effect on the German lines both right and left, and our concentrated charge, in which our artillery played a most important part, had succeeded up to Sunday night in driving the Germans was terrible losses fully three miles back from their first line of trenches. The explosion of mines in the hill resembled the bursting of a volcano.

"The action is still in progress and our advance has been unchecked. Eight hundred German prisoners have already come in, and everything points to the enemy's losses being greater even than those at Neuve Chapelle.

"At all points we have given the Germans a disagreeable taste of our metal. Their attitude is one of depression. Their aeroplanes are busy with the bombardment of open towns, but they are carefully chased away from the proximity of our fighting lines by the vigilance of our airmen, which accounts for the fact that we are enabled to make our preparations for the attack without news or at best with only scanty news of our movements leaking out."

The advance of French columns continued along both banks of the Fecht river in Alsace, on German soil, yesterday, and forced the Germans hastily to evacuate Eselbrucke above Metzerail, and to abandon a large amount of war material. A big battle is expected to develop in this section of the front in the near future.

The Germans have not acquiesced with good grace in the French occupation of Les Eparges and continue to launch attacks in an attempt to regain lost territory. A fresh attack on this position was completely routed early yesterday morning.

A sort of drawn battle between German and French infantry was fought in the Montmarie wood yesterday.

The French artillery had the best of an artillery duel in the Regnierville region yesterday.

FINE FEATS WITH HAND GRENADES

Three Out of Five Victoria Crosses Won by Bomb-Throwers

LONDON, April 20.—The important part that hand grenades are playing in the western campaign is made evident by the fact that of five awards of the Victoria Cross announced last night, three were for "conspicuous bravery" displayed in the use of these missiles.

Pte. Edward Barber of the First Battalion of the Grenadier Guards, at Neuve Chapelle, "ran in front of his grenade company and threw bombs on the enemy with such effect that a very great number of them at once surrendered."

"When the grenade party reached Barber," the report making the awards says, "they found him quite alone and unsupported and with the enemy surrendering all about him."

Lc.-Corpl. Fuller of the Grenadier Guards won his cross in the same battle.

"Seeing a party of the enemy endeavoring to escape along a communication trench," the report says, "Corpl. Fuller ran quite alone toward them and killed the leading man with a bomb. The remainder of the men, nearly 50, finding no means of evading his bombs, surrendered to him."

Lieut. Cyril Gordon Martin, who already possesses the Distinguished Service Order medal, was in command of a grenade-throwing party of six, and, "although wounded, led his party into the enemy's trenches and held back their reinforcements over two hours."

Pte. May of the Scottish Rifles and Pte. Tollerton of the Cameron Highlanders were awarded Crosses for rescuing wounded men under fire.

"Pte. Tollerton," according to the report, "carried a wounded officer, while under a heavy fire, to a place of greater safety, although wounded himself. He then struggled back into the firing-line and remained there until his battalion retired, when he returned to the wounded officer and lay beside him for three days until both were rescued."

TRUNKS, BAGS & LEATHER GOODS

Big Shipment OF Trunks AND Valises Just Arrived

If you are about to purchase A NEW TRUNK OR VALISE, you will make no mistake to inspect our stock before making a purchase.

All the very best manufacture moderately priced.

Headquarters for BABY CARRIAGES, HARNESS AND LEATHER GOODS of every description.

Benj. Shortley
373 George St. - Phone 319

ADVANCE GUARD

(Continued from page 1.)

The main base in France is established, we will say, at Havre. The navy is responsible up to this point. The Army Serice then takes charge. From this point to the firing line is known as the line of communication. Whenever you read of the line of communication, you will know that it is the Army Service which is referred to, and the cutting of this line of communication means the severance of the army from the sources of supply of ammunition and food.

From railhead to the refilling point where the horse replaces the motor, fifty-two lorries carry the supplies. Railhead is about forty miles behind the firing line. From the refilling point to the front, the horse reigns supreme, and the supplies of ammunition and food are hauled in waggons right up to the front.

The Army Service Corps takes care of the entire transportation and supply of the army. It provides for the mobility of the army and enables it to move in any direction at any time both in regard to efficiency and subsistence. It has requisitioning officers who are empowered to give notes which are recognized by the government as a liability to be met on the presentation of the note. In requisitioning, the rules are that farmers must be left with provisions for man and beast for one week. Town people are left three days' provisions. It is generally considered that an army can live on a population equal to the strength of the army for seven days. An army moving fifteen miles a day can live on the country it is passing through.

All Hand-Picked.

This is really the advance guard of the Second Contingent. The officers and men are hand-picked. They will adapt the English system to Canadian training and will make arrangements for the allocation and disposal of the main army. Lt.-Col. Charles D. Spittal is in command. Colonel Spittal is better known as Charlie Spittal, one of the best amateur sports that Ottawa has produced. He was a member of the famous Silver Seven which won the hockey championship of the world several times. He was also a noted bicycle rider. His rifle shooting has kept him to the fore in recent years, and he just missed winning the King's prize by two points in 1908.

Other officers prominent in the corps are Capt. E. Russell Hale, of 307 Russell Hill Rd., Toronto; Capt. S. J. Hollister, Balsam avenue, Toronto; Lt. Shepherd, assistant engineer with C. H. and P. H. Mitchell, Toronto; Lt. Walter F. Anderson, quartermaster, Chicora avenue, Toronto; Lt. Robt. Mills, 52 Isabella St., Toronto, late of Orillia; Lt. Otter Stewart, 237 McPherson avenue, Toronto; Lt. Jas. D. Lawson, of Wood, Gundy, & Co., Toronto; Lt. John H. McLachlan, Lt. Frank Ahearn, of Ottawa; Lt. Frank Duckworth, Lt. Jas. O'Reilly, and Lt. Chas. Benson, of Winnipeg. Lt. Benson is an old Lindsay boy.

Captain Percy C. McGillivray, of Edmonton, and Captain Frank Craig, of Brockville, are two very popular officers. This A. S. C. unit is made up of men from the east and middle west. The men are mostly fine young Canadians, and there has been a remarkable freedom from rowdyism and drunkenness.

We will land tonight if the Germans don't get us, and the call has just gone forth to pack all baggage, so that it may be taken on deck.

In closing, I might just remark that your correspondent won the three-legged race at the officers' sports meet on Wednesday.

Lieut. Stuart of Lakefield and Toronto expressed himself as being terribly disappointed at the first sight of land.

"Why," he said, "England is so densely populated, I expected to see people popping out all over the place, and there wasn't a dash soul to be seen."

WALTER CURRAN, Lt.

ST. JOHN'S ACTIVITIES VESTRY MEETING REPORTS

Rector Takes the Opportunity to Extend Congratulations to Mr. H. Rush

The annual vestry meeting in connection with St. John's Church was held last night, with a good attendance. Canon Davidson presided, and at the table with him were Wardens J. J. Howden and Rush and Vestry Clerk W. H. Walkey. After opening prayer, the financial statement was taken up and fully discussed. It showed decreased revenue but increased givings for missions, larger than ever before. Attention was directed to the need for a new canvass for the envelope system, and a committee, with A. W. Turner as chairman, was appointed for this purpose. A report on the "Rector's Fellowship Fund" showed the largest transactions of any year in its history, with $250 given out in loans and gifts, nearly $100 received in repayments, and $79 contributed to the fund, which had now a good balance on hand, in addition to the Christmas offertory. This fund is absolutely private in its operations and is administered by the rector.

Warden Rush showed the furnaces of the church to be in bad condition and extensive renovations must be effected at considerable cost for next winter. The organ and motor had been thoroughly repaired at a cost of only $146, and R. J. Devey, organist, reported that it was in quite a satisfactory condition and there was no reason why it should not last for a considerable time.

Pews Donated.

The chancel had been re-shingled and repaired for $278. During the year two freehold pews had been given the church by the late Mrs. Best and the Chamberlain estate. Very few of these old pews now remain in private hands.

The rector reported that his work had been steadily done during the past year.

The number of sick to be visited had been abnormally large. There had been an increase in the number of regular communicants, and over four hundred on Easter day, though he had been unable to do any work in connection with the matter. His chief effort in Lent had been the mission at Port Perry, where he had represented the congregation in giving help to a smaller parish, as should always be the aim of St. John's.

He referred to the services of the church, which were always simple of their kind, allowing all to join heartily in them, an especially important feature. During the year three bishops and seventeen other clergy had officiated in St. John's, giving a healthy variety and change to the congregation.

The Bishop of Kingston had conducted a short mission teaching in the autumn. Bishop Reeve had confirmed a class of forty-four in February, and the Bishop of Toronto had visited the congregation. He referred to the faithful and earnest workers who had labored in the Sunday school and other branches of the work for many years, mentioning particularly Miss M. English and J. G. Browne for their exceptional services. He congratulated the church wardens on their efficient work, and amid applause extended congratulations and greetings to Mr. Rush, it being his birthday. He urged that an enthusiastic effort be made to increase givings for missions and for parochial work in the envelope.

Election of Wardens.

Election of church wardens took place next, the rector announcing the appointment of Lt.-Col. A. Stevenson who, though absent from the city, had consented to act. Messrs. H. Rush, J. A. Aylmer and J. J. Howden were each nominated as people's wardens. The two former withdrew and J. J. Howden was unanimously declared elected.

Reduce Advisory Board.

It was determined to reduce the advisory board to seven, members with the two church wardens. The two church wardens, with Messrs. H. Rush and J. A. Aylmer, were appointed a committee to nominate members of this board. Sidesmen and ushers were then appointed.

Mr. R. J. Devey presented the choir report, showing that while serious losses had been experienced through members departing for the war, the choir was at the present time in excellent shape. Corporals Roberts and Harris and Ptes. Eldred, Common, Edney and Flowers had left the choir in response to the call of the Empire. There were at present forty-eight members, sixteen boys and sixteen men, who were punctual in attendance, even in unfavorable weather.

The annual choir excursion given by the church wardens had been a great success. The loss of Mrs. Best, "choir mother," was greatly deplored, although her duties were ably carried on by Mrs. Howden.

Encouraging reports from the girls' auxiliary and the Sunday school treasurer, W. W. Dean, who is retiring after many years' efficient service. Lay delegates appointed were Messrs. G. A. Smith, H. Rush and A. Kingdon. The meeting was then dismissed with the benediction, the whole spirit having been most harmonious and pleasant.

MY SYSTEM OF EYE EXAMINATION

Is that which has been recently adopted by the leading Eye Specialists of America.

A prominent Physician the other day remarked, "I wish to congratulate you upon the quality of the service you have given in every case which I have recommended to come to you."

We have every modern equipment for accurate Eye-Sight Testing and carry in stock all the latest mounts, in eyeglasses and spectacleware. We manufacture and grind "PEBLO" Quality Lenses exclusively. All work positively guaranteed.

A. A. FOWLER, Phm. B., Eyesight Specialist
Oph. D. Chicago. Ref. D.O. Toronto. Optical Parlor and Lens Grinding Plant
WITH Nugent Drug Co., 386 George-st.

FIGHT GRAFT IN ENGLAND

Official is Appointed by the Government

London, April 20.—Already more than one case has come to light of large sums of money being made by army supply contractors at the expense of the Government, and it is predicted that numerous scandals will be disclosed after the war is over, for with the countless number and immense size of the contracts now being issued the Government has found it impossible to guard against such a state of things. The Government has appointed Sir George Gibb, a prominent railroad man, as official fighter of graft. Aleardy the fabulous commission earned by a recently appointed agent for lumber purchases has been brought to the notice of the House of Commons, and it is probable many similar cases could be found, but not on such a preposterous scale.

MARKS BROS.

The Ernie Marks Company, with Kitty and Ernie Marks, and a first-class company will be the attraction at the Grand Opera House all this week with matinees Wednesday and Saturday.

The plays are changed each night, and also for the matinees, so that you will be able to attend each night and see a different play; and also the vaudeville and specialties between acts are of the highest class, and something that will please all and make you feel happy.

The prices are very low and within the reach of all.

Matinees Wednesday and Saturday 10 cents and 20 cents.

Night 10c., 20c. and 30c.

Night seats are reserved, so phone the box office at any time for your seats and save the rush at the box office at night. Plans of the seats of the Grand Opera House can be had for the asking.

Reserve your seats early for tonight. Play for tonight, "The Pride of the Army," a great military play. Tomorrow matinee, "Two Jolly Tramps."

LINDSAY LAD IS DROWNED

Lost His Balance and Fell Into the River

Lindsay, April 20.—A sad drowning accident occurred in the Scugog River last night at 5.30 o'clock, when Harry, the nine-year-old son of Mr. Neil Gray, contractor, went to his death. The little fellow, who was a pupil at Victoria School, East Ward, went to the river with a number of companions to fish from the crib work opposite Perrin's boathouse when he lost his balance and fell into the water. His companions gave the alarm, but when help arrived the boy had disappeared from view. A search party was organized and about 7 o'clock the body was brought to the surface.

Citizens of Kingston, through the Board of Trade, contributed $5,790.85 to the Belgian Relief Fund. This is in addition to large amounts of clothing also sent for their aid.

CABLE FROM LT. CHAS. ACKERMAN

A cable from Lieut. Chas. Ackerman was received by his mother this morning. He is well as are also his brother Arthur, Dr. Greer and other local boys. The message intimated that the forces were enjoying fine weather.

It is possible that the Peterborough quota have been under fire and that Lt. Ackerman took this means of informing his parents that all is well.

RUSSIAN COLUMN TWELVE MILES BELOW ROSTOK

German Officers Are in Control of the Austrian Troops Defending Hungary

RUSSIANS NOW IN TACTICAL POSITION

Can go South Into Hungary or West Towards Cracow

PETROGRAD, April 20. — The foremost Russian column in Hungary was on Saturday a dozen miles below Rostok, towards Cumennoye. It forms the centre of the main Russian southern advance, which is developing slowly and successfully, with fierce infantry fighting. Officers of the Galician army say that they never had such a succession of bloody struggles since the war began.

German officers everywhere control the Austrian tactics. Vast numbers of prisoners, both German and Austrian, are now reaching Kieff. The last consignment included men of the 32nd Prussian Infantry Regiment who began the war in Von Kluck's army, and subsequently fought at Soissons. They were recently brought to Hungary and moved immediately from the train into battle in the southern Carpathians. They are as tired and depressed as the Austrians and declare that they are glad of a rest and grateful for the food and attentions shown them by the Russians.

The weather is now much better throughout the southern battle area, but the roads are still in a deplorable condition. The lower Danube is flooded and the islands in the river are under water. Inside the Roumanian frontier numbers of cattle have been drowned and the villagers are living on the roofs of their houses.

Holding the principal chain of the Carpathians for a distance of 75 miles, the Russians are in a position to launch their troops westward from Peremysl to Cracow, or down the mountains into Hungary, as they see fit. They will probably move towards both objectives in order to keep the German General Staff at sea as to their actual intentions. The Russians have gained the initiative since the fall of Peremysl and in strategic parlance this will enable them to force the enemy to conform to their manoeuvres.

There are signs that Von Hindenburg, who is in East Prussia, not in France, contemplates making an attempt this week at a formidable diversion, with the object of counteracting the effect of the hopeless Austro-German position in the Carpathians. This is likely to take place in Suwalki Province, in the region of Mariampol, where a Russian army, westward of the lower Niemen, has for a fortnight past been gaining a succession of sectional victories.

UNCLAIMED LETTERS AT THE POST OFFICE

Bassford, Mrs.; Beatty, John Mrs.; Beatty, Elva Miss; Feecroft, Mr.; Butler, Mr.
Campion, Miss; Collins, Joseph.
Dewart, J. A.; Donnelly, Jennie, Miss Doucett, E.; Durham, Mrs.
Ferguson, W. S.
Graham, Dollie, Miss; Guthrie, Jennie.
Harper, Geo.; Howden, Miss.
Keating, Ed.
Maitland, Irene; Maysfield, Florence, Miss; Mills, Isabel; Mitchell, Sergt. W.; Mitchell, Helen Miss; Moore, C. A., Mr.; Murphy, Mr.; McLeod, Chris.; McDonald, Neil Mrs.; McIntosh, Mrs.
Nelson, James.
O'Cononr, Fergus.
Paris, E. J., Mrs.; Pethick, Miss.
Ray, Lizzie, Miss; Reynolds, C. W. & Co.; Ross, Alex.
Seaman, W. H., Mrs.; Shea, S., Miss; Smith, Sydney; Stevenson, A. F.; Sullivan, Josie, Miss.
Thompson, E. A., Mr.; Tomlinson, J. R., Mr.
Wright, Horace C.

After Winter's Wear and Tear

one requires a food in Springtime that builds up both brain and body.

Grape-Nuts FOOD

made of wheat and malted barley—supplies in splendid balance the elements necessary for upbuilding and keeping in repair the brain, nerve, and muscle tissue.

Grape-Nuts has a rich nut-like flavour — always fresh, crisp, sweet, and ready to eat direct from package.

Thousands have found Grape-Nuts a wonderful invigorator of both brain and body.

"There's a Reason"

MADE IN CANADA.

Sold by Grocers everywhere.

Canadian Postum Cereal Co., Ltd., Windsor, Ont.

At the **Douros** Fruit Store

NEW MAPLE SYRUP

New Beets	Celery
Carrots	Radish
Cabbage	Lettuce
Green Onions	Rhubarb
Tomatoes	Cucumbers
Green Peppers	Mushrooms

Oranges, Bananas, Pineapples, Tangarines, Grape Fruit and Apples.

Fresh Salmon Trout and Halibut.

THE DOUROS CO.
Phone 18-19. 376 GEORGE ST.

To Use Oil on Engines.

The Grand Trunk Pacific Railway has announced that contracts have been let and other arrangements made for the installation of crude oil as locomotive fuel on their passenger engines to be operated between Prince Rupert, B.C., and Jasper, Alta., a distance of 718 miles. It is expected that this installation will be complete by next June. The announcement does not cover the use of oil-burners on freight engines; it is understood that these will continue to use coal, at least for the present.

THE MARKETS

Latest Quotations in Grain, Dairy Products, Live Stock, Etc.

CHICAGO, April 19.—Despite a late setback, caused by reports that negotiations between Italy and Austria had been broken off, the wheat market today finished 1⅞c to 3c above Saturday night. Fulfilment of predictions of a big falling off in the domestic supply had much to do with the strong upward movement of prices the greater part of the session. Corn closed ⅛c to ¾c net higher, oats ¼c to ½c down and provisions up 7½c to 25c.

TORONTO GRAIN MARKET.

Wheat, fall, bushel	$1 40 to $....	
Goose wheat, bushel	1 30	1 35
Buckwheat, bushel	0 85	....
Barley, bushel	0 83	0 84
Peas, bushel	1 25	1 35
Oats, bushel	0 64	0 65
Rye, bushel	1 15	....

TORONTO DAIRY MARKET.

Butter, creamery, lb. sq.	0 35	0 37
Butter, creamery, solids	0 33	0 35
Cheese, new, large	0 18½	....
Cheese, twins	0 19¼	0 19½
Eggs, new-laid	0 21	....
Honey, new, lb.	0 12	....

WINNIPEG GRAIN MARKET.

WINNIPEG, April 19.—May wheat was sold this forenoon at $1.61¾, which exceeds all previous records for 1914 crops. July wheat was bid at $1.61¾; which is only ¼c under the previous record of $1.62 for this month on Feb. 3. Later higher figures were touched for May. Trading in futures was light and chiefly in the speculative element. There was little or no cash demand for wheat on the local market, while for oats there was a fair enquiry, and a few cars changed hands. Flax was dull, practically nothing being offered on the cash market. No new business in export was reported.

Wheat futures closed 2⅝c to 3⅜c higher, cash 2¼c to 2⅝c higher for contract grades, oats ⅜c to ½c higher, and flax ⅝c to 1c higher.

MONTREAL GRAIN MARKET.

MONTREAL, April 19.—There was some demand from foreign buyers for Manitoba spring wheat today and sales of a few odd loads were made for nearby shipment, but the prices bid for future shipment continue to be out of line. The tone of the local market for coarse grains is firm, but there is no improvement in the volume of business, the demand being still limited from both local and outside buyers. In flour the feeling is strong with a better business doing for export account, but the local trade is quiet. The trade in millfeed is rather slow.

Butter is fairly active and firm. Cheese is quiet. Demand for eggs good. Dressed hogs have advanced 25c per cwt.

MINNEAPOLIS GRAIN MARKET.

MINNEAPOLIS, Minn., April 19.—Wheat—No. 1 hard, $1.54; No. 1 northern, $1.59½ to $1.63½; No. 2 northern, $1.55 to $1.60½; May, $1.57½.

Corn—No. 3 yellow, 72¾c to 73¼c.

Oats—No. 3 white, 54½c to 55c.

Flour—Fancy patents, $7.90; first clears, $6.50; second clears, $4.90.

Bran—Unchanged.

DULUTH GRAIN MARKET.

DULUTH, Minn., April 19.—Close—Wheat—No. 1 hard, $1.63½; No. 1 northern, $1.62½; May, $1.61½ bid; July, $1.59⅛; Sept., $1.25¼.

General Charles Louis Tremeau, former Comamnder-in-Chief of the French army, died yesterday. He was 65 years of age.

CATTLE MARKETS

UNION STOCK YARDS.

TORONTO, April 19.—Receipts of live stock at the Union Yards were 1910 cattle, 340 hogs, 34 sheep and lambs and 34 calves.

Butchers' Cattle.

Choice heavy export steers, $6.50 to $6.75, and one load at $7.85; choice butchers' steers and heifers, $7.25 to $7.50; good steers and heifers, $6.90 to $7.15; medium steers and heifers, $6.60 to $6.90; common at $6.25 to $6.50; choice cows, $6.25 to $6.50; good cows at $6 to $6.25; medium cows at $5.50 to $5.75; common cows at $5 to $5.50; canners and cutters at $3.75 to $4.75; bulls at $5.50 to $6.75.

Stockers and Feeders.

Feeders, 800 to 900 lbs., sold at $6.25 to $6.85; feeders, 600 to 800 lbs., sold at $6 to $6.50; stockers, 500 to 600 lbs., at $5.50 to $5.75.

Milkers and Springers.

Choice fresh cows and forward springers sold at $50 to $91 each, and medium to good at $50 to $65; common at $40 to $50.

Veal Calves.

The market for veal calves was a little stronger. Choice calves, $9 to $10; good calves, $7 to $8; medium calves, $5 to $6; common calves at $4 to $5; bob calves, $2 to $2.50 each.

Sheep and Lambs.

Sheep, light ewes, $7 to $7.50; heavy sheep, ewes, $5.50 to $6.50; rams, $6 to $7; spring lambs, $5 to $9; yearling lambs, 90 lbs., at $11; heavyweight yearlings, $9 to $10.

Hogs.

Selects, weighed off cars, sold at $9 for the bulk of sales, but $9.25 was also paid in one or two instances.

MONTREAL LIVE STOCK.

MONTREAL, April 19.—At the Montreal Stock Yards, west end market, altho receipts were light, they were ample to fill all requirements. Demand from packers for supplies was fair, and sales of full loads of choice steers were made at $7.75, good at $7.25, while choice cows brought $6.25 per 100 pounds, but the demand from butchers for small lots was limited, as most of them now are buying dressed beef, owing to the falling off in the consumption.

The feature of the small-meat trade was the good demand for calves, of which supplies were ample, and sales were made at from $2.50 to $12 each, as to size and quality. The trade in sheep and lambs was very quiet, owing to the limited number available on the market, and prices ruled firm. Hogs were unchanged, but firm, with a good demand from packers, and sales of selected lots were made at $9.50 to $9.60, sows at $7.50 to $7.60, and stags at $4.75 to $4.80 per 100 pounds, weighed off cars.

Butchers' cattle, choice, $7.75 to $8; do., medium, $6.50 to $7.25; do., common, $5 to $6; canners, $3.50 to $4; butchers' cattle, choice cows, $6.25 to $6.50; do., medium, $5.50 to $6; do., bulls, $5.50 to $6.75; milkers, choice, each, $65 to $70; do., common and medium, each, $55 to $60; springers, $45 to $50.

Sheep, ewes, $5.75 to $6; bucks and culls, $5.25 to $5.50.

Lambs, $8.25 to $9.25.

Hogs, off cars, $9.50 to $9.60.

Calves, $2.50 to $12.

CHICAGO LIVE STOCK.

CHICAGO, April 19.—Cattle—Receipts 18,000. Market firm. Beeves, $6.25 to $8.65; cows and heifers, $3.10 to $8.30; calves, $5.75 to $8.25.

Hogs—Receipts, 22,000. Market weak. Light, $7.40 to $7.80; mixed, $7.35 to $7.75; heavy, $7 to $7.65; rough, $7 to $7.20; pigs, $5.50 to $7; bulk of sales, $7.50 to $7.65.

Sheep—Receipts 12,000. Market strong. Native, $7.60 to $8.70; lambs, native, $8.40 to $10.85.

Friday, April 23, is St. George's Day.

Mr. John McMillan

THE announcement that Mr. John McMillan had succeeded Mr. James Kent as manager of the C. P. R. Telegraphs afforded much gratification to his many friends in Western Canada. Mr. McMillan was born in Liverpool, November 2, 1866. He spent his boyhood in Scotland, and came west when fifteen years of age. Ever since that time he has been in the employ of the company's telegraphs, having indeed worked in every capacity. He first worked ahead of the railroad on the construction of the telegraph line, but always ahead of the steel—across the prairie and through the Rocky Mountains. When only eighteen he was loaned by the C. P. R. to the government during the Riel Rebellion, and was foreman of construction with as many as fifty men under him. In 1888 he was general foreman of construction for the Canadian Pacific's western lines, and the following year returned to the maintenance staff in Winnipeg. In 1895 he was an operator in Winnipeg, and became in turn wire chief and inspector, and in 1906 was appointed assistant superintendent. The following year he was transferred to Calgary as superintendent of the Alberta Division, and in 1912 came back to Winnipeg as superintendent of the Manitoba Division, to be appointed next year general superintendent of western lines.

Blacker Piracy Now Promised

BERLIN, April 20.—(Via London)—Referring to the appointment of the captain of the British steamer Thordis as a lieutenant of the naval reserve and the award of a medal to him for ramming a German submarine, an official statement issued yeserday says:

"It is therefore shown that the British Government approves of rewards to its commercial vessels which make attacks on armed vessels contrary to international law. Such vessels may now expect less than ever warning or consideration."

TURKS KILL MASTERS.

German Officers Killed By Their Own Men, Says Paris Temps.

PARIS, April 20.—German officers have arrived at Constantinople within the past fortnight to take the places of others who have been killed, says The Temps correspondent at Dedeagatch.

The Germans have induced the Ottoman Government to pass a special law authorizing superior officers to shoot at sight any officer of inferior grade or private disobeying orders, "but," the despatch continues, "the Turks have succeeded in killing a number of their German masters during battle."

Mrs. J. W. Flavelle of Toronto will build an undenominational church at Sturgeon Point.

SYNOPSIS OF CANADIAN NORTH-WEST LAND REGULATIONS.

THE sole head of a family, or any male over 18 years old, may homestead a quarter-section of available Dominion land in Manitoba, Saskatchewan or Alberta. Applicant must appear in person at the Dominion Lands Agency or Sub-Agency for the District. Entry by proxy may be made at any Dominion Lands Agency (but not Sub-Agency), on certain conditions.

Duties—Six months residence upon and cultivation of the land in each of three years. A homesteader may live within nine miles of his homestead on a farm of at least 80 acres, on certain conditions. A habitable house is required except where residence is performed in the vicinity.

In certain districts a homesteader in good standing may pre-empt a quarter-section alongside his homestead. Price $3.00 per acre.

Duties—Six months residence in each of three years after earning homestead patent; also 50 acres extra cultivation. Pre-emption patent may be obtained as soon as homestead patent, on certain conditions.

A settler who has exhausted his homestead right may take a purchased homestead in certain districts. Price $3.00 per acre. Duties—Must reside six months in each of three years, cultivate 50 acres and erect a house worth $300.

The area of cultivation is subject to reduction in case of rough, scrubby or stony land. Live stock may be substituted for cultivation under certain conditions.

W. W. CORY, C.M.G.,
Deputy of the Minister of the Interior

N.B.—Unauthorized publication of this advertisement will not be paid for.—64388.

Department of Railways and Canals, Canada

TRENT CANAL.

NOTICE TO CONTRACTORS

Lock Machinery, Fittings, etc.

SEALED TENDERS, addressed to the undersigned, and endorsed "Tender for Lock Machinery Fittings, etc., Trent Canal," will be received at this office until 12 o'clock noon on Wednesday, May 5th, 1915, for the manufacture and delivery of operating machinery, anchorage fittings and pivots for locks, and gains for emergency steel stoplog bridges for the Trent Canal.

Plans, specifications and forms of tender can be obtained by application to the Chief Engineer, Department of Railways and Canals, Ottawa, or to Superintending Engineer of the Trent Canal, Peterborough, Ont.

An accepted bank cheque on a chartered bank of Canada for the sum of $2,200.00, made payable to the order of the Minister of Railways and Canals, must accompany each tender, which sum will be forfeited if the party tendering declines entering into contract for the work, at the rates stated in the offer submitted.

The cheque thus sent in will be returned to the respective contractors whose tenders are not accepted.

The cheque of the successful tenderer will be held as security, or part security for the due fulfilment of the contract to be entered into.

The lowest or any tender not necessarily accepted.

By Order,
J. W. PUGSLEY,
Secretary.

Department of Railways and Canals,
Ottawa, 12th April, 1915.

Newspapers inserting this advertisement without authority from the Department will not be paid for it.—78266.

Department of Railways and Canals, Canada

TRENT CANAL

NOTICE TO CONTRACTORS

Wagon and Cylindrical Valves

SEALED TENDERS, addressed to the undersigned, and endorsed "Tender for Valves, Trent Canal," will be received at this office until 12 o'clock noon on Wednesday, May 5th, 1915, for the supplying, manufacturing and erecting wagon and cylindrical valves for certain locks on the Trent Canal.

Plans, specifications and forms of tender can be obtained by application to the Chief Engineer, Department of Railways and Canals, Ottawa, or to Superintending Engineer of the Trent Canal, Peterborough, Ont.

An accepted bank cheque on a chartered bank of Canada for the sum of $4,400.00, made payable to the order of the Minister of Railways and Canals, must accompany each tender, which sum will be forfeited if the party tendering declines entering into contract for the work, at the rates stated in the offer submitted.

The cheque thus sent in will be returned to the respective contractors whose tenders are not accepted.

The cheque of the successful tenderer will be held as security, or part security for the due fulfilment of the contract to be entered into.

The lowest or any tender not necessarily accepted.

By order,
J. W. PUGSLEY,
Secretary.

Department of Railways and Canals,
Ottawa, 12th April, 1915.

Newspapers inserting this advertisement without authority from the Department will not be paid for it.—78283.

DOMINION CHINESE CAFE.

JIM HUM, Manager.

Modern and up-to-date rooms, also private dining tables. Drop in and try our special Chinese Dishes—nothing but the best of steaks and chops used. We guarantee the best of satisfaction to strangers and all our patrons.

328 GEORGE STREET

APPLES

PINEAPPLES	GRAPES
BANANAS	ORANGES
FRESH TOMATOES	
LEMONS	LETTUCE
RADISH	GRAPE FRUIT
CELERY	PARSLEY
ONIONS	CABBAGE
CRANBERRIES	

Canned goods of all kinds.

N. Minicolo
160 HUNTER STREET.
BOTH PHONES 337

Advertise in the Review. It pays.

TRIPLE VOTES

The Largest & Best Vote Offer of the Contest Now Open

FOR TWO WEEKS

And Will Continue Till Saturday, May 1st, at 8 p.m.

A Subscription NOW is worth three later on. Regular schedule is trebled for Two Weeks. Candidates should cash every promise. Subscribers should vote now for their favorite.

One Subscription Now Worth Three Later On

Announcement Is Made To-day of The Biggest and Best Vote Offer of the Contest

Candidates should not fail to take advantage of this offer, and subscribers should vote while the voting is good. "MAKE HAY WHILE THE SUN SHINES." That is the motto.

A coupon good for 25 votes is published every day on Page 2, and candidates should have their friends save them and send them in.

This is the real "booster" period of the contest. The schedule published on this page will show you the vote value of all subscriptions. The votes of the contestants appear today for the first time. There is still room for many more contestants. NOW is the time to enter.

TRIPLE VOTES

THE DAILY REVIEW—

	By Carrier.	By Mail.	Votes
Two Years	$8.00	$6.00	60,000
One Year	4.00	3.00	24,000
Six Months	2.00	1.50	9,000
Three Months	1.00		3,000

THE WEEKLY REVIEW—

		Votes.			Votes.
Two Years	$2.00	9,000	One Year	$1.00	3,000

This schedule will remain in effect for two weeks, commencing today. This will be the highest vote offer of the entire contest. Cash all your promises now.

NOMINATION BLANK

GOOD FOR 5,000 VOTES

The Review World's Fair Contest

I Hereby nominate ....

Whose Address is ....

Nominated by ....

Address ....

This nomination blank is good for 5,000 votes, but only one nomination will be counted for each candidate.

Open Evenings

Address All Communications **THE PETERBOROUGH REVIEW**

"The Trip of a Lifetime"

Phone 189

BRINGING UP FATHER

BY GEORGE McMANUS

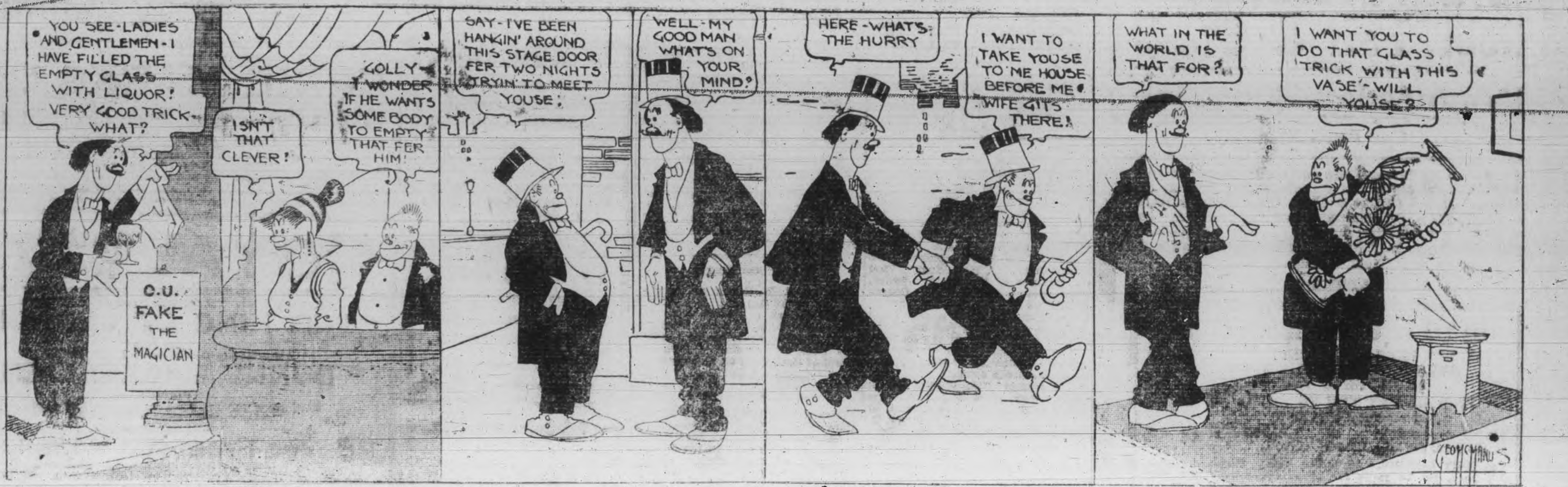

SPORTING NEWS

BAN PLACED ON FOOTBALL TILL WAR IS ENDED

Hope is Expressed That the Players Will Join the Army

LONDON, April 20. —"There will be no association football cup ties or league matches next season," said F. J. Wall, secretary of the Football Association, yesterday. This decision was not unexpected. A continuous outcry has been going on since the beginning of war, declaring it scandalous that the pick of Britain's athletes should play football instead of joining the army. Amateur football practically stopped when the war commenced, but the professionals, who number nearly 5,000, continued as usual.

Secretary Wall explained this as follows: "It is impossible to stop the game at the beginning of the season, because contracts had been signed with the players, landlords and contractors, amounting to three-quarters of a million pounds, and these had to be fulfilled. No fresh contracts will be made. We hope the players will join the army."

The meeting decided to defer consideration of dates for cup competitions for the season of 1915-16 and playing of international matches to the future action of the council to be guided by development of events of the war. This means that practically no bootfall will be played until the war is over.

Frank Abarno and Carmine Carbon, anarchists, who made and set a bomb in St. Patrick's Cathedral, New York, on March 2nd, when hundreds were worshipping within the edifice, were sentenced to serve not less than six years nor more than twelve in Sing Sing prison.

Wood's Phosphodine,
The Great English Remedy. Tones and invigorates the whole nervous system, makes new Blood in old Veins, *Cures Nervous Debility, Mental and Brain Worry, Despondency, Loss of Energy, Palpitation of the Heart, Failing Memory.* Price $1 per box, six for $5. One will please, six will cure. Sold by all druggists or mailed in plain pkg. on receipt of price. *New pamphlet mailed free.* THE WOOD MEDICINE CO., TORONTO, ONT. (Formerly Windsor.)

LALLY ON MISSIONARY TOUR ORGANIZING TRENT VALLEY TOWNS

Havelock, April 20.—P. J. Lally, of Cornwall, the man who is putting forth such big efforts to bring back lacrosse as Canada's leading sport, visited Hastings, Norwood, Havelock and Marmora yesterday, and in each place addressed enthusiastic meetings of the school children upon the ethics of the grand old game and the moral and physical benefits that accrue when it is played as it should be. High and Public School clubs were organized at Hastings, Norwood and Havelock, and junior and juvenile clubs at Marmora. Mr. Lally was accompanied by T. P. Lancaster, of Havelock, a member of the C.A.L.A. executive, and T. A. Coughlin, of Hastings. On Tuesday Mr. Lally will visit Campbellford, Stirling, Madoc and Tweed, and then proceed to Peterborough, Millbrook and Lindsay on a like mission.

Lally will be in this city on Friday.

ART SCHWIND BREAKS LEG

Was Sliding Into Second Base When Accident Happened

Artie Schwind, who shortstopped for Ottawa in 1912 and was drafted by the Boston Braves the same year, broke his leg sliding into second base at Dallas, Texas, last Wednesday, and will be out for the greater part of the season. Schwind has been a particularly hard luck player since he left the Canadian capital. In the spring of 1913 he collided with an outfielder at San Antonio going after a short fly to left field and broke his cheek bone. It put him out of the game for four weeks. Last year he broke a finger in the middle of the season. Schwind is the kind of ball player who is susceptible to injury as he takes untold chances in the field and on the bases and goes after everything. He was rated the best shortstop in the Texas League.

Test.

Tommy — What is a square meal? Freddy — It's one when you kin feel the corners stickin' you.—New York Sun.

Japan has ordered all her warships in Pacific waters near American coasts, except those salvaging the wrecked cruiser Asama in Turtle Bay to return to their home stations.

Overland TRADE MARK REG.
Automobiles
BANKS' GARAGE
212-216 CHARLOTTE ST.

GAME FOR CITY CHAMPIONSHIP

There should be a big crowd at the Y.M.C.A. tomorrow night when the Veterans meet the Excelsiors for the basket ball championship of the city. The Veterans won the first league of the season, while Excelsiors won the second one which has just been finished. When the two teams meet tomorrow night it will be a battle royal from start to finish.

JOHN GILLESPIE WON SILVER CUP

Made Best Showing in Home Guards Competition

John Gillespie, of Otonabee, who has contributed some fine scores at the Allies' Rifle Parlors, is the winner of the Empress Hotel Cup, emblematic of the best showing in the shooting competition for the Home Guards.

Several hundred members of the Guards took part, and finally three men, Percy Blade, Henry Symes and John Gillespie, were tied. In the shoot-off on Saturday Mr. Gillespie registered 69 out of a possible 70.

The winner will be congratulated on his excellent work with the rifle and on winning the cup, which will be an interesting souvenir of the present war. It is a handsome silver cup, which was donated by the Empress Hotel. The competition gave many men a better knowledge of the rifle and also educated them in many points which go to make a successful marksman.

The parlors wil close at the end of this week, the management having decided to operate the business at Toronto. Considerable success was met with here, due to a large extent to the courtesy of the popular manager, Mr. George Paxman.

The boots valued at $5 were won last night by Ernie Symes, who won out with Gillespie and Miller as final opponents. Alex Miller won the roast of beef.

TO be consistent may be logical, and we hope it is, for it ought to have some redeeming points for being such a nuisance.

One man declares that aeroplanes will never be a success till they can roost on trees.

If one bought only what one's neighbors thought one could afford trade would be exceedingly dull.

Some persons' idea of having a good time seems to be to keep trying all the while to make themselves think they are having a good time.

There are persons who can get more fun out of planning what they will do when they are rich than the rich man gets in a whole lifetime.

BASEBALL

National League.

Clubs	Won.	Lost.	Pct.
Philadelphia	4	0	1.000
Cincinnati	4	2	.667
Chicago	4	2	.677
Boston	3	2	.600
New York	2	3	.400
Pittsburg	2	4	.333
St. Louis	2	4	.333
Brooklyn	1	5	.167

—Monday Scores—

Boston	7-6	Brooklyn	2-4
Philadelphia	3	New York	0
Chicago	8	Pittsburg	7
Cincinnati	4	St. Louis	1

—Tuesday Games—

Brooklyn at Boston.
Philadelphia at New York.
Pittsburg at Chicago.
St. Louis at Cincinnati.

American League.

Clubs	Won.	Lost.	Pct.
Detroit	4	2	.667
Washington	3	2	.600
New York	3	2	.600
St. Louis	3	3	.500
Cleveland	3	3	.500
Boston	2	2	.500
Chicago	2	4	.333
Philadelphia	1	3	.250

—Monday Scores—

New York	11	Philadelphia	6
Washington	4	Boston	3
Detroit	6	Chicago	1
St. Louis	7	Cleveland	2

—Tuesday Games—

Chicago at Detroit.
Cleveland at St. Louis.
New York at Philadelphia.
Boston at Washington.

Federal League.

Clubs	Won.	Lost.	Pct.
Brooklyn	6	1	.857
Chicago	5	2	.714
Kansas City	5	3	.625
Newark	5	4	.556
Pittsburg	3	5	.375
Baltimore	3	6	.333
Buffalo	2	5	.286
St. Louis	2	5	.286

—Monday Scores—

Chicago	9	St. Louis	1
Kansas City	4	Pittsburg	2
Newark	13	Baltimore	2
Brooklyn	10	Buffalo	5

—Tuesday Games—

Chicago at St. Louis.
Kansas City at Pittsburg.
Brooklyn at Buffalo.

MORE ACTIVITY IN THE STRAITS

Thirty-five Thousand Troops Are Landed at Mudros

LONDON, April 20.—It is again unofficially announced that operations are under way in the Dardanelles, where the Turks are reported to be building defences with all speed against landing parties, but the news of the breaking up of the ice at Archangel, the only large seaport on the north coast of Russia, may induce the entente allies to be more deliberate in their attempts to unlock the gate to the Black Sea.

Berlin publishes a report from Athens that unusual activity prevails at the port of Mudros, on Lemnos Island, in the Aegean Sea, off the entrance to the Dardanelles Straits. All the French troops on the island, with the exception of some few battalions, have been sent away on transports. A total of 35,000 British and French soldiers were landed at Mudros during Wednesday and Thursday of last week.

Helps Some.

"A good bringing up is of great benefit to a young man."

"It is, and there is another thing that is sometimes beneficial also."

"Is there?"

"Yes."

"What is it?"

"A good calling down."

Knew What He Had.

"I have plenty of the circulating medium."

"You have?"

"I have."

"I must say that you don't look it."

"Don't I? But I have the biggest bunch of traveling fortune tellers you ever saw."

HER DREAMS OF EMPIRE GONE

Germany's Hopes Blasted by East Indians

LONDON, April 20. — Germany's dream of conquest in the Far East has been completely crushed. In one of the remotest corners of the earth a handful of British Indian troops has won the most important victory for British arms since the war began.

A Turkish force that attempted to drive the British from the Tigris and Euphrates valleys in Mesopotamia has been disastrously routed. The Turks are in full flight and have abandoned their campaign to drive the British from the Persian Gulf region.

In their hasty retreat through the desert they left behind a large part of their munitions of war.

The British apparently are now in undisputed possession of the southern part of the ancient kingdom of Nebuchadnezzar. The Kaiser's plans for a new route to the east over a Bagdad-to-the-Gulf railway, have been shattered.

PRESS IS HOSTILE.

Austria Does Not Like Way U. S. Took German Protest.

VENICE, April 20.—(Via London)—The discussion aroused by the memorandum recently presented by the German Ambassador, Count von Bernstorff, to the State Department at Washington respecting American neutrality, is being followed with the keenest interest in Austria-Hungary. The tone of the press generally is hostile to the United States.

The Vienna Fremdenblatt says: "It will be difficult to answer such a justifiable remonstrance as that of Germany, nor does anybody expect an actual reply, but only what the United States has heretofore answered German admonitions with, namely, phrases. The feeling of disappointment which the attitude of the United States has produced in Austria will not disappear for a long time."

The Fremdenblatt is recognized as the organ of the Austro-Hungarian Foreign Office.

Austrian Capitals Fortified.

LONDON, April 20. — "A reliable person, who has just arrived from Austria and Hungary," says The Times' Bucharest correspondent, "declares that Vienna and Budapest are strongly fortified. On the left bank of the Danube Vienna is protected by long lines of trenches, barricades and barbed wire entanglements. Fourteen million dollars have been spent on fortifications."

Blackmailer Pleaded Guilty.

NEW YORK, April 20.—John Merlella, a youth of 19, pleaded guilty yesterday to a charge of attempted extortion in having written two letters to Vincent Astor demanding $500 upon penalty of death. Meriella pleaded guilty also to a charge of carrying concealed weapons, a revolver, which he attempted to use, having been found in his pocket when he was arrested Friday night. He was held in $2,500 bail on each charge for grand jury action.

"He's an advertising writer of the old school."

"You mean a liar."—Judge.

O'Keefe's Pilsener Lager
is brewed right here in Canada.
No duty to pay on it.
That's why it costs only about half as much as imported lagers.
Ask your dealer for
"The Light Beer in the Light Bottle."
121
J. M. BROOKS & CO., Distributors, 416 Water Street. Phone 61.

CANADIAN PACIFIC STEAMSHIPS
Liverpool — St. John Halifax
Apr. 9 Missanable Apr. 23 Apr. 24
Liverpool — Montreal
Apr. 23....Metagama ......May 7
May 7....Missanable ......May 24
May 21....Metagama ......June 4
Particulars from Steamship Agents or M. G. Murphy, District Passenger Agent, C.P.R., southeast cor. King and Yonge Streets, Toronto.

Trent Valley Lager
Champagne Ale
Dublin Porter
Recommended by all for its Purity and a Health Builder.
On sale at all Hotels and Liquor Stores.
Manufactured by the
CALCUTT Brewing & Malting Co.
Limited.
PETERBOROUGH, ONT.
Phone 98.

For Men of Refinement.
For a pleasant evening of enjoyment visit
SNELGROVE'S BRITISH POOL ROOM
Six New Tables.
Quiet, comfortable and homelike. Positively the best service in the city.
First Class Barber Shop.
in connection, conducted by Mr. Robert Snelgrove. You know him.
Nuff said.
162 Simcoe St.
A few doors west of Turnbull's.
Watch for our sign.

A Quiet Pleasant
SMOKE
is enjoyed when you select a good grade of
Tobaccos and Pipes
Cigars and Cigarettes
Our store contains only the leading brands of Fine Cigars, Tobaccos, Pipes, etc., at the first and last tobacco store.
DAN McCABE
Cor. Charlotte and Aylmer Sts.

Try a Review Want Ad. It Pays.

TRAVELLERS' GUIDE.

Corrected March 5, 1915.

C. P. R. TIME TABLE

Going East—

- **8.10 p.m.—Indian River, Norwood and Havelock.
- *12.15 a.m.—Kingston, Smiths Falls, Ottawa, Montreal, Quebec, St. John, N.B., Boston and New York.
- *1.18 a.m.—Norwood, Havelock, Tweed, Perth, Smiths Falls and Ottawa.
- **12.13 p.m.—Norwood, Havelock, Tweed, Perth, Smiths Falls, Ottawa, Montreal and intermediate points.

Going West—

- *4.24 a.m.—Toronto, Owen Sound, Guelph, Goderich, Hamilton, Buffalo, New York, Galt, Woodstock, St. Thomas, London, Chatham, Detroit and Chicago.
- *5.57 a.m.—Myrtle and North Toronto.
- **7.50 a.m.—Toronto, Hamilton, Buffalo, Rochester and New York, intermediate points between Peterborough and Toronto.
- **9.17 a.m.—Lindsay, Orillia, Port McNicoll and intermediate points.
- **4.23 p.m.—Toronto, Hamilton, Brantford, Buffalo, New York, Guelph, Galt, Woodstock and London.
- **6.30 p.m.—North Toronto, West Toronto and intermediate points.

*Daily. **Daily except Sunday.

G. T. R. TIME TABLE

- 7.00 a.m.—For Lakefield.
- 8.10 a.m.—For Port Hope, Cobourg, and points east, connecting at Port Hope for Toronto arriving Toronto 11.05 a.m.
- 8.20 a.m.—For Hastings, Campbellford, Stirling, Madoc, Belleville, Deseronto, Napanee, Kingston, Brockville, Montreal.
- 8.20 a.m.—For Lindsay, Orillia, Collingwood, Midland, Penetanguishene, North Bay, Toronto, Hamilton, Niagara Falls, Buffalo, New York, Brantford, London, Detroit.
- 11.40 a.m.—For Millbrook, Port Hope, and all points on the main line east and west. Close connections at Port Hope with International Limited for Toronto, Detroit and Chicago.
- 11.40 a.m.—Mid-day Express for Toronto, reaching Toronto 3.25 p.m.
- 12.20 p.m.—For Lakefield.
- 1.30 p.m.—For Hastings, Campbellford, Stirling, Madoc, Belleville, Deseronto, Napanee, Kingston and Brockville.
- 5.35 p.m.—For Lindsay, Orillia, Midland, North Bay, Toronto, Hamilton, Niagara Falls, Buffalo, New York.
- 5.40 p.m.—For Lakefield.
- 8.55 p.m.—Local for Lindsay.
- 9.05 p.m.—For Millbrook, Port Hope, Belleville, Kingston, Brockville, Montreal and Boston.

CANADIAN PACIFIC
For WINNIPEG and VANCOUVER
leave Toronto 10.20 p.m. daily
Attractive Tours to PACIFIC COAST POINTS
Particulars from Canadian Pacific ticket agents, or write M. G. Murphy, District Passenger Agent, cor. King and Yonge Streets, Toronto.
J. SKINNER, C.P.A., 343 George St.

GRAND TRUNK RAILWAY SYSTEM
DOUBLE TRACK ALL THE WAY
TORONTO-CHICAGO—TORONTO-MONTREA
Unexcelled Train Service
Highest Class of Equipment
HOMESEEKERS EXCURSIONS
Round trip tickets to points in Western Canada, via Chicago, on sale each Tuesday until October 26, inclusive, at low fares. Return limit two months.
Full particulars and tickets at Grand Trunk ticket offices
B. A. ROSE, City Passenger and Ticket Agent. Phone 259.

Piano Tuning
Phone 595
The GREENE MUSIC CO
CHARLOTTE STREET,
when your piano requires tuning or regulating. All work guaranteed.

Robt. Fair & Co. Limited

Wednesday Bargains

For April 21st

If you want to increase the purchasing power of your 10c and 25c pieces to Halves and Dollars in many instances, get the GOLDEN LION WEDNESDAY BARGAIN HABIT! On this particular day profits are cut on New Seasonable Merchandise of strictly dependable quality, and you may just as well reap the benefit as your neighbor.

SEE WINDOWS TONIGHT.

10 TO 11 O'CLOCK SPECIALS

ONLY BETWEEN THE HOURS OF 10 AND 11 O'CLOCK WILL THESE SPECIALS BE OFFERED FOR SALE.

IT WILL PAY YOU TO BE RIGHT ON THE MINUTE.

WHITE FLANNELETTE, 36 inches wide; sells at 15c yard, for 10 yards for $1.00

FACTORY COTTON, 36 inches wide; worth 10c yard, for 16 yards for $1.00

FULL YARD WIDE PRINTS: choice patterns, in light and dark colors; also navy. Regular 15c yard, for, yard 10c

LADIES' OVERALL APRONS, many designs to choose from. Regular price 75c, for 2 for $1.00

(No phone orders taken for these four specials.)

See large hand bills distributed to-day for complete list of items for to-morrow.

READY-TO-WEAR DEPARTMENT

A GREAT SNAP IN MISSES' SUITS AT $5.98

Just 11 of these Roger and Princess made Suits that sold at $20.00 and $25.00. Navy and black serge, fawn and grey cheviots, navy and black Venetian tweeds and black and white checks. A great chance to get a Spring Suit worth $20.00 to $25.00, for just .. $5.98

$12.00 TO $15.00 LONG SPRING COATS, FOR $3.00

An excellent lot of long coats to be cleared out cheap; black and white check, herringbone twill, in fawns, browns, green, and grey, also cream with black stripe. These coats are worth up to $12.00 and $15.00. On sale at, each $3.00

$15.00 TO $18.00 LONG COATS, FOR $4.50

Black and corded silk, fawn serge and black and white check; most of them silk lined throughout; Worth $15.00 to $18.00. Your choice for $4.50

BLACK SILK COATS, $3.98

Three-quarter length, in moire and taffeta silk; beautifully trimmed, and worth from $12.00 to $15.00. Your choice $3.98

$15.00 TO $18.00 SILK DRESSES, $7.50

Black and brown Messaline and Pailette silk; smartly made, but just two left that sold at $15.00 and $18.00: To clear out at $7.50

$25.00 SILK DRESSES, $12.50

One tan and one blue left of this splendid selling line, worth $25.00. For just Half Price $12.50

$1.00 TO $2.00 BLOUSES FOR 2 FOR $1.00

Allover and embroidered muslin, sailor and Peter Pan Blouses that sold from $1.00 to $2.00. On sale for 2 for $1.00

REPORTS ON CHURCH WORK

Rector Addresses Adjourned Vestry Meeting at St. Luke's

The adjourned vestry meeting of St. Luke's Church was held last evening, when a large number of the congregation were present to hear reports from the various societies as to the year's work. The Rector, Rev. W. H. White, M.A., was in the chair, and after the opening prayer, the Vestry Clerk, Mr. R. B. Rogers, read the minutes of the Easter vestry, which were adopted. Mr. George Curtis, the retiring People's Warden, then presented a review of the church work during the year just closed, including a statement of the finances.

The auditors, Messrs. G. L. Hay and H. Middleton, reported having found the books correct.

The reports of the various organizations were given as follows: Women's Auxiliary and Ladies' Aid, by Mrs. J. Butcher; Girls' Auxiliary, by Misses Clara Adams and Elsie Dawson; Mission Band, by Miss Ada Norris; Chancel Guild, by Miss L. Stewart; Men's Club, by Mr. A. G. Knott; the Choir, by Mrs. W. A. Greenslade; the Sunday School, by Mr. J. J. Turner, Jr., and Mr. Merton Adams; the Rector's Bible Class, by Mr. Harold Adams and Miss Eva Crane, and St. Luke's Parish Magazine, by Mr. P. A. Crane.

Votes of thanks were tendered the officers of the church, the Sunday School and the workers in the several activities of the parish.

The Rector, in his address, referred to the pleasure he felt in assuming the Rectorship of St. Luke's Church. The work that had prospered and grown to such an extent under the leadership of Rev. Mr. Sawers he hoped would continue. He referred gratefully to the splendid reception that had been given Mrs. White and himself, and to the improvements made to the Rectory for their benefit. He urged an earnest, reverent and congregational worship in the services of the church, and an active part by all in the various enterprises of the parish.

The matter of building a kitchen underneath the primary department of the Sunday School was introduced by Mr. Turner, and was followed by a discussion. It is expected that this very desirable addition will be realized in the very near future. Repairs to the organ are needed, and will be looked into at once.

The meeting was concluded with prayer by the Rector.

ALL LICENSES ARE RENEWED

Transfer of License at King George Hotel Also Allowed

A meeting of the Board of License Commissioners was held last evening in the inspector's office at eight o'clock, those present being M. A. Morrison, chairman; Jas. Kendry, R. Sheehy and Inspector Stewart.

It was moved by Mr. Jas. Kendry, seconded by Mr. R. Sheehy, that the application of Mr. D. Corkery for a transfer of his license from the King George hotel to Mr. E. O. McCrohan of Toronto, be granted. Carried.

It was moved by Mr. J. Kendry, seconded by Mr. R. Sheehy, that the application for the transfer of the King George Hotel license from Mr. E. O. McCrohan to Mr. Wm. Hamilton of Guelph be granted, subject to the approval of the inspector. Carried.

The Board then proceeded to issue the licenses for the year 1915-16. It was moved by Mr. Jas. Kendry, seconded by Mr. R. Sheehy, that the following licenses be granted:

Hotels — Fred Blastorah, of the Palace; R. P. Gollop, Snowden House; R. J. Munro, Munro House; A. T. Johnston, Windsor Hotel; F. Montgomery, Montgomery House; P. Hogan, Albion Hotel; R. W. Schmuck; Grand; Mrs. L. Mulhall, American Hotel; E. O. McCrohan, King George Hotel; James Bolger, White House; G. N. Graham, Empress Hotel.

Shops—J. P. Kenny, J. C. Sullivan, C. R. Nixon, and the Peterborough Club.

Regarding George Lipsett's application for a license, it was moved and carried that in view of the change in the License Act, whereby a new board will administer the act for the whole province, this board does not feel disposed to increase the present licensed hotels in Peterborough.

Local News in General

Percy Lynch is Manager.

Mr. Percy Lynch has taken over the management of the barber shop at 329 George St.

Kitchener League.

The regular meeting of the Canadian Kitchener League will be held this evening at 8 p.m., at the Y.M.C.A. and a large attendance is earnestly requested.

Get Naiad Ready.

Captain R. W. Carson of the Government boat Naiad left yesterday for Gambridge where the boat was docked last fall. It is the intention to overhaul the Naiad thoroughly this week and to start out on the patrol of the waters on Monday next.

Mark St. W. M. S.

The annual thankoffering of the Mark Street Women's Missionary Society will be held on Wednesday, April 21, at 3 o'clock in the church. An invitation is extended to all sister auxiliaries of the city. All ladies will be welcome. Mrs. T. F. Matthews of Murray St. Church will give an address and Mrs. J. Lock and Mrs. Edward will be the soloists.

COMING MUSICAL EVENT.

Annual choir concert, St. Andrews Church, Friday, April the 23rd, at 8.15 p.m. The choir will be assisted by Mr. Albert Downing of Toronto who recently appeared before a local audience as tenor soloist in Judas Maccabaeus. Admission 25 cents.

SOCIAL CLASS DANCE.

There will be a social class dance Tuesday, April 20th, at 8 p.m., at the Conservatory Hall. Orchestra in attendance.

With the Movies

Edith Taliaferro, the noted actress, made no mistake when she decided to abandon the legitimate for the screen. Those who witnessed her splendid acting last evening at the Empire in a decidedly amusing and entertaining five part comedy film "Young Romance," became enamored with her winsome and delightful portrayal of the character of Nellie Nolan of the notions.

Tired of life behind the counter in a department store Nellie decides to "live" for one week, impersonating the name of a "swell" at a fashionable summering place. Tom down in the hardware decides to do likewise, and they finally end up at the same hotel.

Nellie's alias of Ethel Van Dusen results in her being kidnapped, by Count Spagnolia who tries to force her to split her recently acquired fortune with him, and leaves her on a desert island. Tom who has fallen in love with her finally rescues her and proposes but is rejected. Their surprise upon meeting one week later while clerking in the same department store makes a splendid finale. Large crowds saw the performance last evening and were strong in their praise of Miss Taliaferro's initial debut in the "movies."

Dr. Stanley Y. Walsh, son of Mr. Joseph Walsh, Margaret Ave., this year graduate of the medical faculty of the Toronto University, sailed for England on Sunday last from Halifax. He is to be connected with No. 2 casualty clearing station

Ontario Liquor License Act.

License District of West Peterborough

Notice is hereby given that E. O. McCrohan has made application for permission to transfer his hotel license for the premises No. 174 Simcoe St., in the City of Peterborough, known as the King George Hotel, to Mr. Wm. Hamilton of the City of Guelph, and the said application was granted subject to the approval of the inspector.

All persons interested will govern themselves accordingly.

JOSEPH STEWART,
License Inspector,
West Peterborough.

Dated at Peterborough, this 20th day of April, 1915.

DIAMOND HALL.

Warne Bros.

PETERBORO'S LARGEST JEWELERY STORE

We have the most modern Repair Department in the city, combined with skilled workmen, that insures you of prompt and satisfactory service.

Warne Bros.

DIAMOND HALL

The Noted Diamond Dealers and Jewelers.

349 George St.

A Photograph

of one's self carries with it the personal element so essential to Easter giving — and it is so inexpensive.

Make the appointment at

THE

Cowan Studio

CHARLOTTE St.

Phone 626

OBITUARY

MISS MINA HERLIKEY.

A bright young life was brought to a sudden close on Thursday last, April 15th, when Miss Mina Herlikey, second daughter of Mr. and Mrs. Edward Herlikey, passed away at her home in Emily after a short illness with pneumonia. Deceased who was in her twentieth year, was extremely popular in the vicinity in which she lived, in Lindsay and in Peterborough. Her demise came as a shock to her legion of local friends and their heartiest sympathy is extended to the bereaved family. She was a member of the choir of St. Luke's Church, Downeyville, and in that as well as many other spheres of church work her absence will be plainly noted and regretted.

Besides her numerous acquaintances she leaves to mourn her loss, her parents, two brothers, William and Martin at home and two sisters Misses Olive and Pearl.

The funeral took place from the family residence on Saturday, April 17th, to St. Luke's Church and to St. Luke's Cemetery for interment. Rev. Father P. McGuire officiated. The funeral mass was sung in the presence of a very large congregation, silently bespeaking the popularity of the late Miss Herlikey.

MISS AGNES ELMHURST.

Yesterday morning death came to Miss Agnes Elmhurst of Westwood after an illness of about three weeks duration. She passed away at the home of her brother-in-law, Mr. John Hope, of Westwood, where she had made her home since her mother's death. The deceased lady had practically always been a resident of Otonabee. She leaves to mourn her loss two sisters, Mrs. John Hope, Westwood, Mrs. F. D. Armstrong, 295 Margaret Ave., Peterborough; and four brothers, James S., Westwood; Henry, Otonabee, J. R., Peterborough, and Thomas Elmhurst, New York. The funeral will take place from the residence of Mr. John Hope, Westwood on Wednesday at 2.30 p.m., after a short service at the house, to the Westwood cemetery, Rev. Mr. Goodwill officiating.

AMUSEMENTS

GRAND OPERA HOUSE

J. J. Turner & Sons, Proprietors & Managers.

ERNIE MARKS CO.

TO-NIGHT---"The Pride of the Army"

Tomorrow Matinee at 2:30 "TWO JOLLY TRAMPS"

Plays and Specialties change each performance.

Evening Prices: 10c, 20c and 30c.

Matinee: Wednesday and Saturday — 10c and 20c.

ROYAL Special Feature TO-NIGHT

Kalem presents WM. H. WEST and JANE WOLF in

"THE KING OF CHANCE"

three parts.

A fascinating Drama crowded with thrills.

"BUNNY BACKSLIDES"

Vitagraph.

With JOHN BUNNY, Flora Finch and Josie Sadler.

This comedy means a BIG laugh.

Biograph offers

"Saved From the Vampire"

A Comedy creating many humorous situations.

Mark Swan's Comedy, A MATTER OF HIGH EXPLOSIVES, Edison.

How a Woman Sleep Walker can disturb a Village.

A SUPERIOR VAUDEVILLE PERFORMANCE

BRADDOCK AND LEIGHTON

Expert Dancing, Catchy Singing and Talking Act.

THE HOUSE THAT NEVER DISAPPOINTS.

NICHOLLS ORCHESTRA

Perfectly Ventilated. NEW PICTURES TOMORROW. M. PAPPAS

AT THE NEW

TIZ-IT THEATRE To-Night

BENEATH THE CZAR

COMPLETE IN 4 ACTS—4

This feature will make you ask for more.

MRS. FOSTER'S ORCHESTRA.

MARY FULLER in

"My Lady High and Mighty"

2 act Comedy Drama—2 act.

"Who Stole the Bridegroom"

If you want to laugh see this.

"THE FRANKFURTER SALESMAN'S DREAM"

A Comedy in links of laughter.

COME EARLY.

PARAMOUNT — — PARAMOUNT

EMPIRE THEATRE Matinee and Night

Mon., Tue., Wed.

JESSE LASKY presents EDITH TALIAFERRO in a drama of Romantic Youth

"YOUNG ROMANCE"

in four acts, also "SLOANE & FIELD" in LATEST DANCES, and "THE LITTLE BOY BOUNTIFUL."

Thurs., Fri. and Sat.—EDWARD ABELES in

"AFTER FIVE"

PARAMOUNT — — PARAMOUNT

RED MILL THEATRE TO-NIGHT

THE GREAT PHOTO-PLAY STORY

"The Master Key"

with

Robert Leonard and Ella Hall

Don't Miss Series No. 1 tonight.

Comedy	War Special	Drama
"DOT'S CHAPERONE."	BIG BILL TONIGHT	"FOR THE DEFENSE."

Mats. 5c to all — COME EARLY. — Night 5c & 10c

IN TIMES OF WAR PREPARE FOR PEACE

and make certain that you will reap the full benefits of the improved business it will bring

Have your Books Audited! If your bookkeeper is honest, MISTAKES will be found, and mistakes mean loss; if dishonest his FRAUDS will be detected before too late. If your system is DEFECTIVE it may be improved.

If you keep no books—start now! A few hours weekly is all that is required, and an experienced man offers that service at moderate cost. Avail yourself of his services, and save WASTE time, and DEFECTIVE or OBSOLETE methods.

No matter what your business may be, I can help you, as I am helping others. Most failures in business are due to one of these causes. Therefore, don't wait for disaster to come upon you, but DO IT NOW!

HUGE K. MIDDLETON

PHONE 354 — 40 ROBINSON STREET

JOHNSTON—MICHELS.

The wedding was solemnized in the Church of the Sacred Heart this morning of Mr. Thomas Johnston and Miss Annie Michels, both of Otonabee. They were attended by Miss Josephine Graham and Mr. Edward Corrigan; Rev. Father O'Brien officiated.

After a short wedding trip, Mr. and Mrs. Johnston will reside in Otonabee.

EANO—WELSH.

The wedding was solemnized this morning at six o'clock in St. Peter's Cathedral of Miss Rose Allen Welsh and Mr. Frank Eano, both of this city. They were attended by Miss E. Welsh, sister of the bride, and Mr. H. Dennie. Rev. Father Phelan officiated.

After a short wedding trip Mr. and Mrs. Eano will reside in the city.

CONROY—HERR.

At six o'clock this morning William Conroy and Johanna Herr, both of Peterborough, were married in the Church of the Immaculate Conception, East City, by Father McCarthy. Miss M. Herr performed the duties of bridesmaid and Mr. James Conroy was best man.

Mr. and Mrs. Conroy departed on the early C. P. R. train for a short honeymoon, after which they will reside in the parish of Sacred Heart.

Rev. Canon Davidson is leaving the city for a few days' holidays in which to recuperate his strength.

Mr. William Sullivan, 497 Parnell street, left on Saturday to take a position in Toronto.

Rev. C. J. Bridges of Toronto, the talented leader of social and moral reform work in the Church of England, will occupy the pulpit in St. John's Church on Sunday.

Miss Gillespie, head milliner and Miss Allen, head trimmer, attended the late millinery openings at Toronto, making extensive purchases for their respective departments.

Mr. J. B. Pentland and daughters wish to thank their friends for flowers and sympathy in their recent bereavement, and for many kindnesses shown during Mrs. Pentland's illness.

F. C. Robins, member of the Supreme Lodge of the World Loyal Order of Moose, will be in the city Wednesday, April 21, in connection with important business for the local lodge.

The "at home" held last night in St. Alphonsus Lyceum was not largely attended, but those who were present had a very enjoyable evening. Cards, refreshments and dancing formed the order of the evening. The music for the dancing was very ably provided by Miss Marion Gorman, pianist.

Make Preparations for Mothers Day

Mothers' Day comes this year on the second Sunday in May, and as in other years it will be observed by more or less appropriate services. This movement, which began in Philadelphia a few years ago, has gradually spread over the continent, until now the second Sunday in May is very generally known as a day set apart for the purpose of honoring our mothers in some special way. The program for the celebration in Peterborough is not yet complete, but it will be observed in some of the city churches. Rev. R. G. Peever stated today that George Street Church would observe the day this year the same as last.

The jawbone of a whale of the average size measures about seven feet in length.

HELP BUSINESS GIRLS CLUB IN THEIR WORK FOR SOLDIERS

The opportunity to assist the Business Girls' Club in their endeavors to obtain towels and sheets for one of the base hospitals is one in which all philanthropic disposed citizens should be glad to participate. Towels do not perhaps sound just as romantic as bandages, etc., but they are fully as essential and therefore a special plea is made on their behalf.

The Business Girls' Club propose to hold a shower of assorted towels and sheets for one of the base hospitals, in the green parlor of the Y. W. C. A. at eight o'clock next Thursday evening, April 22nd.

The idea is an excellent one and it is confidently hoped the public will be liberal in their patronage. It is an open meeting and contributions from those outside the club, or interested followers of their work will be gratefully received. These base hospitals must have towels. The Business Girls' Club are not particularly "fussy" about the appearance of the towels. It does not insist on monograms or hemstitching or any other of those little touches which distinguish the towel one ordinarily uses for oneself, from those provided for guests. In fact, the base hospital would prefer "just plain towel" and if anyone feels she still has energy to spare, a second towel would be more welcome than a row of holes inserted along either end of the towel she has already made.

The base hospital for which the Business Girls' Club is working urgently requires towels, so turn out to this shower on Thursday.

Already J. M. Greene has volunteered to look after the hemming of the sheets, and has provided a Davis' sewing machine. Hetheringtons will do the laundering, while Reg. Turner has donated an illuminated sign to be displayed in front of the Y.W.C.A. Help along a worthy cause.

A musical program will be presented.

NOTICE

Notice is hereby given that the Peterborough Branch of the Canadian Patriotic Fund and the Peterborough Relief Association will not be responsible for any accounts or items of account, said to have been or offered or to be contracted in the name of the above, without an order from the Secretary of the Finance Committee of the Peterborough Branch of the Canadian Patriotic Fund or Executive Officer of the Peterborough Relief Association. This notice applies to all services or supplies, without exception.

By order, H. RUSH,
Chairman Relief Ass'n.

April 19, 1915.

Machine Phone 85. Bell Phone 85

BELLEGHEM'S

Undertakers, Furniture Dealers

AMBULANCE SERVICE

180-190 HUNTER STREET.

MR. W. W. OWENS.

Toronto, April 20.—The death of Mr. W. W. Owens occurred yesterday morning at his residence, 73 Shuter Street. The deceased had resided in the city for several years, having been a resident of Peterborough previously, where he was well and favorably known. Mr. Owens had been in ill health for the past two years, being a sufferer from asthma. He enjoyed the friendship of a large circle of friends in the section of Toronto where he resided. He leaves a widow and two sons.

8 PAGES TO-DAY

THE DAILY REVIEW

"A Clean, Constructive Newspaper"

Thursday—Sun rises at 5.17 a.m. and sets at 6.06 p.m.

Daily Review Established 1870
Weekly Review Established 1853

Peterborough's Oldest Newspaper — PETERBOROUGH, ONT., WEDNESDAY, APRIL 21, 1915 — Every Evening (Sundays and Holidays Excepted) at 4 o'Clock.

FRENCH ATTACKS PROGRESS BELGIAN AVIATORS ACTIVE

Arsenal at Bruges and an Aviation Ground Are Bombarded

BRITISH AND FRENCH TROOPS LAND NEAR ENOS, EUROPEON TURKEY

(Canadian Press Despatch.)

PARIS, April 21. — This afternoon's official statement says: "A Cannonade of some violence took place in the region of Arras yesterday.

"Between the Oise and the Aisne, between the Meuse and the Moselle, and in the wood of Montmarie, close to the Fliery-Essey high road, not only did our attacks make some slight progress, but two German counter attacks on a line of trenches we had succeeded in winning on April 20th were successfully repulsed.

"Belgian aviators have bombarded an arsenal at Bruges and the aviation ground at Lissevegh."

BERLIN, April 21. — A newspaper despatch says that 20,000 British and French troops have been landed near Enos, European Turkey.

A despatch from Athens says that great activity has been noticed among British forces on the Island of Lemnos.

PICK OFF THE ENEMY AS THEY BALE WATER FROM THE TRENCHES

Pte. Jimmie English Made One German Disappear in a Hurry

PTE. KENDRY IN THE HOSPITAL

The following very interesting letter has been received by Mr. S. W. English, 309 Margaret Ave., from his son "Jimmie" with the first overseas contingent.

Somewhere in France,
March 24th, 1915.

Dear old Dad,

How is every little thing? Many happy returns of the day. My birthday was a peach of a day and the weather seems to have broken now. I heartily hope so. I am feeling fine and dandy.

Our last spell in the trenches was rather hard as the weather was very cold. The troops who were here all winter went through a bit of hell, I tell you. The trenches we occupy are fairly dry but the poor Germans are baling day and night. We have a loophole and as the Germans bale, they get careless and as soon as we see one stick his head or body over the parapet we let him have it. We must have killed quite a bunch alright. Just about dusk one night I had a good poke at an Allemand. He was fixing a bag on the parapet and I got a dandy line on his old bean. He disappeared in a hurry so I guess I got him Altogether we had quite a bit of sport.

Put up Union Jack.

We put a Union Jack up on the parapet, just a small one but the Germans gave it a great old peppering and Major —— ordered us to take it down One of the fellows told him it should never come down but he said we would have to call it a "retreat."

It is rather annoying when you are making tea to have a German bullet knock half a yard or so of gravel into your canteen. Rations are brought to trenches every day and we are well fod.

A regiment we were with first, had just taken up some trenches and the Germans were shelling. The rations were coming along the road with the ration party when a shell plumped among them and put them nearly all hors de combat. One chap who escaped got up and anxiously enquired if the rum had been blown up too. There is an issue of rum every morning and it is a great comfort to a man when he is half frozen. It is strong spirit, but I don't think the W.C.T.U. have any call to try and stop it. If some of them were to put in a night in the trenches they might take a different view of the matter.

Unlucky 13.

We have been in with the 9th Mississauga Horse—the "Mahogany Horse" we call them. They used to be B. Co. but A and B are together now. I am in No. 4 platoon (—— is platoon officer). No. 12 section. There may be luck in odd numbers but the 13th section of 13 men don't think so. First one man went to the hospital, and our sergeant lost his three stripes. The sergeant who relieved him has gone to Canada very sick. Kendry is in the hospital with inflammation of his eyes and Nidding was shot in the shoulder. Then the sergeant who was reduced, was up before the major for being asleep on sentry duty in trenches. The major punished him himself but he had a narrow escape of going up for court martial and that would have meant death or two or three years. One must not lean up against the parapet or the first thing you are in dreamland. I went to get a chap the other night. He got up on his hands and knees in the dug out and I left him. As he did not come I had to go back and he was asleep on his hands and knees.

Germany's Loss Australia's Gain

(Canadian Press Despatch.)

Sydney, Australia, April 21. — A plant for treating molybdenite ore has been established here and the first shipment of one hundred tons of metal has been sent to England which has hitherto been supplied by Germany.

THOMAS CHURCH IS LOCKMASTER

It is understood that Mr. Thomas Church of Burleigh has received the papointment of lockmaster at Burleigh to succeed the late Mr. Bates who passed away a few months ago.

PTE. EDWARD J. DOLEMAN

Who enlisted with the 21st Battalion, 2nd Contingent, now at Kingston. Pte. Doleman was a member of the Temple Band. He is the son of Mr. Thomas Doleman, 44 Lafayette Avenue.

ILLINOIS HAS WOMAN MAYOR

Successful Candidate is Seventy-four Years Old

(Canadian Press Despatch.)

Chicago, April 21.—Mrs. Cranfield, aged seventy-four, is the first woman mayor in Illinois, being elected yesterday mayor of the village of Warren.

WAR OFFICE WON'T TALK

Refuses Figures on Britain's Land Forces

(Canadian Press Despatch.)

LONDON, April 21. — An attempt was made in the Commons this afternoon to satisfy the keen public interest regarding official figures of Great Britain's land forces, and the result of recruiting, but it met with definite refusal from the war office. Harold J. Tennant, parliamentary under secretary for war, stated that the government had no intention of disclosing the strength of the British army in the field or in training, as it considered such disclosure would be detrimental to the pulic interest.

GERMANS DON'T SEEM TO RELISH THE FIGHTING

The first letter to be received in the city minus the censor's mark and in which the writer is placed upon his honor not to mention anything save personal or family matters has been received by Chief of Police Thompson from a former member of the force, Sergeant E. Downs. It reads in part as follows:

3rd Coldstream Guards,
British Exp. Force,
April 8th, 1915.

Dear Sir,—

I was ever so pleased to have such a nice letter from you, and to get it on Easter Sunday, made it read so nice. It is awfully good of you to

(Continued on Page 8.)

COULD WIN NOW

(Canadian Press Despatch.)

London, April 21.—Colonel Arthur Lee, M.P., has written home from British headquarters in France saying the allies have it in their power to win but this does not mean that victory is close at hand or that the heaviest losses are not yet to come.

AUDIT BOOKS OF PATRIOTIC FUND

Meeting to Hear Report and Committee Statements

The enthusiasm so prevalent when the Patriotic Fund was first launched has evidently become less ardent. Last night the quarterly meeting of the Peterborough Branch of the Canadian Patriotic Fund and Peterborough Relief Association was held in the city council chamber and only a handful of members were present. Those on the job were Mayor Buller, chairman; City Clerk Armstrong, secretary; Ald. F. H. Dobbin, Rev. James Rollins, W. Stocker, Chief Howard, J. S. Knapman, W. H. Dunsford, H. Rush and A. J. Aylmer.

In view of the fact that reports of various committees were not to hand and the desire that the quarterly meeting should deal with these reports, it was decided to have the books audited and detail reports prepared by the first of May and when the work is executed to have a meeting.

The matter of appointing an auditor to go over the books received some discussion. Rev. Mr. Rollins strongly urged that a chartered accountant be secured so that his report would offset any possible rumors in the future as to the handling of the funds. Mr. Rollins pointed out how the services of such a man should be secured to protect the officers of the association. In accordance with the views of Mr. Rollins, the meeting decided that Mr. W. H. Dunsford should take the matter up immediately with W. R. Morris, chartered accountant and have the work perfectly before May 1st.

Mr. Aylmer reported that all of the accounts subscribed to the fund, and were due in February, have been collected with the exception of some $400.

On motion of Rev. Mr. Rollins and Mr. Dunsford the meeting expressed its gratification at the manner in which the payments are being made, urged that the April payments be made with the same promptness and expressed the hope that Peterborough's financial reputation might be further enhanced by all the money subscribed to the fund being paid shortly after June 1st.

HEAVY LOSSES FOR AUSTRIANS

(Canadian Press Despatch.)

Petrograd, April 21. — (Official announcement today)—In Western Galicia, we repulsed an Austrian attack near Gorlitz Tuesday night. The previous day, the enemy had attacked but without success, our positions in the region of Verkhnila, Yablonka and North Oroszepa.

An offensive movement of the enemy against the heights of Polen, previously captured by us was particularly fierce and his losses were very great.

The first batch of prisoners captured at this point to the number of 500 has been brought in.

Other sections of the front remain as a whole, unchanged.

$50,000 FIRE AT SWAN LAKE

(Canadian Press Despatch.)

Swan Lake, Man., April 21.—Fire late last night destroyed Shirley's bakery, Couche'e restaurant, Halleman's general store, post office, Echo newspaper office and an empty store and gutted the government elevator. The loss is fifty thousand.

STABLES BURNED HORSES SAVED

(Canadian Press Despatch.)

Winnipeg, Man., April 21.—Fire, believed to be of incendiary origin, destroyed racing stables and six adjoining small houses with a loss of twenty-five thousand dollars. Five thousand invalided army horses quartered in the stables were rescued.

LILLICO IS COMMITTED FOR TRIAL ON EVIDENCE OF WIFE AND HUSBAND

Frederick Collet's Home in Brownton Was Entered by Man Who Made His Way to Door of Mrs. Collet's Bedroom — She Threatened to Scream and He Made Off

Alexander Lillico, a resident of Brownton was today committed for trial at the general sessions of the peace, before a judge and jury, in June by Magistrate Langley, on the charge of unlawfully breaking into the house of Frederick Collett, also of Brownton on Thursday, April 15. The evidence taken this morning was of three witnesses, Mr. and Mrs. Collett for the crown and their child William aged 6 years, for the defence.

Mrs. Collett testified that she was a resident of Brownton and knew the prisoner about six weeks or two months. He boarded with a family living across the street from her residence. The alleged breaking into her house by the prisoner occurred last Thursday morning early. Her husband was working at night in the Canadian General Electric Co. She was in bed with her two children. The oldest child is six years of age. Before retiring she had locked all the doors. Mr. Collett had locked the back door before he went to work. Her bedroom door was also locked. The windows were closed but not fastened.

Used a Key.

The first thing she heard was a step on the verandah. Then someone opened the front door. She heard the key being turned on the outside of the door. He came upstairs, looked in all the bedrooms and rapped on her bedroom door. She conceived the idea that it was not her husband and she called out. She yelled "What's your name?" The visitor responded "It's me." He asked her to open the door as he wanted to speak to her. She told him to get out of her house. She knew by his voice that it was the prisoner. She threatened to scream if he did not leave. He hesitated, she screamed and then he left.

Questioned by Mr. Hatton, who conducted the prosecution, witness stated she was not on intimate terms with accused. He had only been in her house once before and on that occasion Mr. Collett was present.

Questioned by the Magistrate, Mrs. Collett stated that the incident took place shortly before four o'clock in the morning.

Under examinationn by C. R. Widdifield, who acted for Lillico, witness swore that prisoner was only in her house the once and that was a Sunday. The prisoner never received a drink in her house, in fact no one had taken a drink in her house since Christmas.

Knew the Voice.

As to her recognizing the voice of the prisoner on the night of the alleged crime, witness said she knew his voice and also saw him depart. She was looking out of a window When she saw him he was going across the road.

Husband's Evidence.

Frederick Collett, husband of the informant, was the next witness. He stated that he knew the accused through working with him. On the night of Wednesday, April 14th he (witness) went into work and spoke to prisoner who was preparing to leave. When the witness returned to his home in the morning he found his wife and children in a very agitated and nervous condition. All were awake. He accompanied his [illegible] chen window opened.

Witness gave corroborative evidence as to the relation between prisoner and his family. One Saturday evening he returned about $1.30 from work and found prisoner on his verandah. He came home because the supply of metal he was working on became exhausted. When he spoke to Lillico the latter asked him to have a drink. He refused as he never drinks liquor. When he passed into his house he found his wife and children crying and very nervous.

Asked by Mr. Widdifield as to persons coming to his house while he was away, Collett swore he did not know of any. Counsel for the defence sought to find out if Collett ever asked his wife about persons being there. The court explained to the witness how he need not answer questions regarding conversations with his wife.

In answer to counsel for defence, Collett said his wife suggested that the man was Lillico and as she was suspicious he immediately thought as she did. The reason for his suspicion was because of seeing him on his verandah on the Saturday night. He suspected Lillico was there to assault his wife. When he heard from his wife that Lillico was there last Thursday night he was quite angry.

Magistrate Langley asked the witness if he thought it was right for a man to be angry under such circumstances. Witness replied in the affirmative "I quite agree with you," remarked His Worship.

Witness Too Young.

Willie Collett, the six year old son of former witnesses was called by the defence. The court ruled he was too young to give evidence under oath. The statement he made corroborated the evidence of his mother.

ROME'S BIRTHDAY IS CELEBRATED

Wm. McIlroy is Appointed City Agent at Toronto

RAIN IN THE WEST

Black Jester Wins English Turf Event

(Canadian Press Despatch.)

ROME, April 21. — The eve of the city's birthday, which falls today, was celebrated with a great patriotic demonstration last night.

GOES TO TORONTO.

HAMILTON, April 21. — William McIlroy, city ticket agent here, formerly of Peterborough, has been appointed to a similar position in Toronto.

BLACK JESTER WINS.

EPSOM, April 21. — J. B. Joel's Black Jester won the city and suburban handicap.

INJURIES FATAL.

ST. THOMAS, April 21. — Miss Sarah Bears, who suffered a fractured skull in a runaway accident near Aylmer on Sunday, died this morning.

FARMERS SMILE.

REGINA, April 21. — Rain fell today in Saskatchewan, to the satisfaction of the farmers, the great part of whose wheat is, some of it, an inch and a half above the ground.

HOTELS BURNED.

DECATUR, Ill., April 21. — Decatur Hotel, Arcade Hotel and several other buildings were destroyed by fire this morning. The loss is two hundred thousand dollars.

BOUND TO GET TO THE FRONT

(Canadian Press Despatch.)

SASKATOON, April 21. — James Todd, who went with the first contingent, but was turned back at Valcartier, owing to bandy legs, entered the hospital here, had his legs broken and reset to meet military requirements, and will presently volunteer again.

RUSSIAN POLAND TOWN IS BOMBED

(Canadian Press Despatch.)

Petrograd, April 21.—Ten German aeroplanes raided Bialystok in Russian Poland forty-five miles, southwest of Grodno Tuesday morning.

Berlin, April 21. — An official headquarters statement says the raid at Bialystok was in revenge for the Russians' bombardment of the unfortified towns of Gumbinnen and Insterburg.

OUTLOOK NOT VERY PROMISING TO VON BUELOW

(Canadian Press Despatch.)

ROME, April 21. — The Messagero today publishes an interview with Senator Riccardo Carafa which gives a pessimistic forecast of the outcome of the negotiantions between Italy and Austria. The newspaper says the senator, who is a frequent caller at the house of Prince Von Buelow, makes the statement that he heard from the prince a confession which was substantially as follows: "Unfortunately, Italian-Austrian conversations are not proceeding satisfactorily. Their failure will be followed by a rupture between Rome and Vienna. This will be regretted in Germany, I am sorry to affirm that in this sad eventuality Germany will do her duty to the end by the side of Austria." Continuing, Senator Carafa declares he repeated this conversation to Premier Salandra, who did not seem suprised at it. On the contrary, he said to the senator, "impelled by paramount interests of our country, we will proceed with our duty against all our antagonists."

NO RUBBER TIRES.

Amsterdam, April 21.—A Dutch firm which recently ordered two automobiles from Germany was surprised to find them on delivery, equipped with wooden tires, the export of rubber from Germany being forbidden.

MILITARY NEWS

(Belleville Intelligencer.)

A movement is on foot to provide a regimental fund for the 39th battalion of a sum of not less than $10,000, to cover the cost of purchase of field kitchens, musical instruments and other necessary articles of equipment not provided by the government. It has been desided to appeal to the different cities, county, township and other municipal bodies throughout Eastern Ontario as well as to the generosity of private citizens and societies. The battalion is now at full strength, numbering over one thousand men of all ranks, and has representatives from practically every city, village and municipality in its ranks. Send your subscriptions to the officer commanding 39th battalion, Belleville, who will gladly acknowledge amount.

Divine service was held for the troops on Sunday morning at the Armouries, the service being conducted by Capt. the Rev. C. R. Spencer, who preached on the power of prayer.

The improvement in the march discipline of the 39th is very marked, the men exhibiting a thorough soldierly spirit as they march through the streets on their way to the drill ground. The officers claim that within the next few weeks the battalion will be second to none in point of efficiency.

WAR SERMON, ST. GEORGE'S DAY BY BISHOP SWEENY

SIR ADAM BECK.

Adam Beck is now on his way to France on an important mission in connection with the operations of the British forces. He will be acting for the Dominion militia department.

BULGARS AGAIN RAID SERBIA

LONDON, April 21. — "It is semi-officially announced," says Reuter's Nish correspondent, "that two fresh inroads into Serbian territory have been made by irregular bands of Bulgarians."

Intercessory Service at St. John's Church for Men at the Front

Arrangements have been completed for the observation of St. George's Day at St. John's Church, Friday evening at eight o'clock, when it is expected that a very large congregation will be present.

The Lord Bishop of Toronto, Dr. Sweeny, will deliver an appropriate discourse, in which he will deal with the conflict now raging in Europe.

It will be an intercessory service for the men who are fighting so valiantly for the Empire. Canada is doing her part and thereby being drawn closer to the Motherland; This is also true of the other dominions and today, England finds true and loyal support in this her hour of need. As an acknowledgment of this assistance, it has been plainly stated in the British House of Commons that the dominions and Canada in particular shall be fully consulted when the peace terms are considered.

The 57th Regiment will attend the service, their presence being voluntary as no orders were read at the weekly drill last night.

Ladies Sell Roses.

During the day, the ladies of St. Georges' Church will sell red roses. They have arranged for a large supply and are looking forward to a ready sale. Every son of England will want to wear a rose on St. George's Day.

The Daily Review

Established 1879.

Member of Canadian Press, Limited

THOS. W. WHALLEY—Managing Director

THE DAILY REVIEW is published every afternoon at 4 o'clock (Holidays and Sundays excepted), by the Peterborough Review Printing and Publishing Company, Limited, 166-168 Hunter St.

THE WEEKLY REVIEW, established 1853, is published every Thursday morning at 10 o'clock. Subscription price $1.00 per year to any part of Canada or Great Britain or $1.50 a year to the United States.

When ordering change of address, both the new and old address should be given.

TELEPHONES.

Business Dept.	189
Editorial	435
Mr. Whalley, residence	286
J. F. C. Whalley, B.A., Editor	286
Chas. Curtis, City Editor, residence	273

PETERBOROUGH, WEDNESDAY, APRIL 21, 1915

OFFICIAL FIGHTER OF GRAFT.

THE NEWS has been given out that the British Government has appointed Sir George Gibb as official fighter of graft in the purchase of war supplies. The British Government, in spite of its highly efficient and numerous civil service, has found itself unable to cope with the situation in view of the countless numbers of orders and the immense size of contracts for supplies. In view of recent disclosures at Ottawa and the holding up of England as an example and contrast by the press, particularly the Liberal press of Canada, this admission is interesting and surprising. England, where graft was supposed to find no place whereon to lay its head, especially in political circles, has shown that the Government is unable to keep it down. There is hope yet for Canada. The admission of the Asquith Government will give support to the contention of the Canadian Government that the situation of a great war for which the country was totally unprepared was something taxing to the utmost the capacity of the Government, particularly the Militia Department, and made it impossible to prevent some irregularities. Premier Borden made a point of this in his recent famous speech when referring to the early stages of the war. It is very probable that when all things are considered, and comparisons made with other governments, that the Canadian Government will be second to none in its efficiency in dealing with the war.

GERMANS LAUGH AT DROWNING VICTIMS.

ONE OF THE SURVIVORS of the Falaba, the liner which was torpedoed by a German submarine, took several pictures of the disaster, and, although he was in the icy water for an hour, saved his camera, and the pictures have now been published. They show the German submarine standing by, and the crew laughing uproariously at the hapless victims as they sank in the sea. They allowed only ten minutes for the passengers, numbering 160, to get into the boats, the result being that several were capsized in launching them. Although no war vessels were near, the Germans made no attempt to rescue the people, but enjoyed the sport. The pictures are excellent evidence of the savagery and brutality that actuates the Germans, officers and men, on the sea and on land in this present war.

IT WANTS PROOF AND THEN MORE PROOF.

WITH ITS USUAL hostility to investigate anything where there is a real need for inquiry, the Examiner takes a very temporizing attitude to the Frank Oliver charges, and damns with faint praise Sir Robert Borden's declaration regarding misconduct in the purchase of war supplies. It refuses to take Sir Robert Borden's word, and demands proof of his sincerity! This attitude furnishes a striking contrast with that of leading Liberal newspapers like the Toronto Globe, Toronto Star and Winnipeg Free Press, which were quite satisfied to take Sir Robert Borden's word, and commended him for his declaration. They also took, for them, a very hostile attitude to the Hon. Frank Oliver, whose own admissions in the House were sufficient to cause censure, save from the rabidly partizan Liberal journals, to which our contemporary evidently belongs. However, it is a satisfaction to know that the better class of newspapers of both political parties have expressed themselves in support and in commendation of the Prime Minister's attitude. It should also be mentioned that Sir Wilfrid Laurier also deserves praise for taking an attitude similar to that of the Premier. He has not tried to screen Hon. Frank Oliver, and has spoken scathingly of misconduct in the purchase of war supplies. The declarations of the two leading men in Canadian politics give promise of cleaner politics in future.

HYDRO RADIALS.

THERE IS no doubt that suburban lines have been very important factors in the development of several Canadian municipalities. The Niagara District, Toronto and Ottawa are cases in point. If hydro radial lines could be built in this locality it would be a big factor in facilitating its development, both from the farmers' standpoint and that of Peterborough and the various towns in the neighbourhood. In this connection the Electrical News says:

"It must be recognized that the assurance of success of an electric railway proposition is an entirely different matter from the success of an undertaking to supply light and power. It cannot be overlooked that this fact is borne out by the almost universal experience of those Canadian municipalities which have undertaken to control both their railway and their electric light and power utilities. It is also significant that, so far as published figures show the result, suburban systems operated by private companies have rarely been able to cover expenses of operation during the first half-dozen years, and this often, too, when they have been operated in immediate conjunction with large city systems.

"The experience of the past in this country, at least, therefore, is all against the probability of the Ontario Commission having an easy row to hoe in the first few years of operation of their radials. On this account it is of prime importance that the financial prospects of the venture should be studied in careful detail and very liberal aid given by our governments to reduce capital and maintenance charges to be carried by the various municipalities. Government aid in this case is as surely justifiable as when, on previous occasions, private corporations have received assistance for a more or less localized railway system, for the reason that the hydro radial scheme is to cover a very wide area, which may, theoretically at least, be extended to cover the whole province. In any event, the possibility of a branch to any particular area which may now be isolated, will only be possible as a result of the previous construction of what must constitute more or less a trunk railway system, and for this reason, we may all be considered as profiting, though possibly not equally, by the inauguration, in the early future, of such part of this work as seems to promise the greatest assurance of commercial and financial success.

"The Government has doubtless taken a wise course, considered from the point of view of the hydro radial proposition, in cancelling a number of railway charters, which recently came up for renewal and which constituted more or less of a menace to the Government scheme, especially when the plans covered the same or immediately contiguous areas. This action, however, placed on the Government the obligation of having the work of the Commission pushed forward with all possible speed and especially to cover these areas which the cancelled charters were originally designed to serve."

EDITORIAL NOTES.

PEOPLE have heard of swords being beaten into ploughshares, but now shells, shrapnel shells are to be used to enlighten the world. Some genius in the Canadian General Electric Company has designed a shrapnel reading lamp, the stock being an eighteen-pounder shell mounted on a neat brass base and fitted with a suitable light and shade. Being an electric lamp, it will no doubt be a shocking souvenir of the great war.

GENERAL Smith-Dorrien says the war will be over in five months. Professor Kylie says it will last longer than expected. If the former is wrong we may infer that his months are longer than ours!

A MILLION DOLLAR sugar beet factory is to be built in Chatham this year by the Dominion Sugar Company of Wallaceburg, on a sixty-three acres site. Very good. That ought to sweeten things a bit around Chatham.

THE TORONTO TELEGRAM says Ontario has failed to encourage the editors of local newspapers. That's the way of the world—little reward in life, monuments when dead.

Opinions From Other Newspapers

Sir Robert Borden's Firm Stand.

(Ottawa Citizen.)

Sir Robert Borden, on the closing day of Parliament, has done something almost unprecedented in Dominion public life. As leader of the party in power he has denounced the political conduct of some of the men sitting behind him in the House of Commons, practically reading two offending members out of the Conservative party. All Canadians, regardless of party, will rejoice at this courageous and significant step of the Prime Minister.

Sir Robert's firm stand regarding the public censuring of Mr. W. F. Garland, M. P. for Carleton County, and Mr. A. De Witt Foster, M. P. for King's, N. S., will do much to restore the confidence of this country in the present administration. It should help to clear away a prevailing idea that less scrupulous political leaders were really in command of the Government.

The Prime Minister did not attempt to paliate the political profit-making by Mr. W. F. Garland's clerk on field dressings for the wounded soldiers. At the time of the inquiry the English-speaking member for Ottawa, Mr. A. E. Fripp, brought forward the specious plea that the political profits were to be used to put the drug clerk through college. Such a sophism did not satisfy Sir Robert Borden — fortunately for the country and the party he leads.

German Menace to the United States.

(Stratford Herald.)

That it is Germany's intention at the first opportunity to challenge the Monroe Doctrine, which would be when Great Britain has been pushed from the path of German progress, and that the existence under official supervision of vast German colonies in Brazil is part and parcel of a scheme of imperial expansion, is the declaration made in an exceedingly important and interesting interview granted the correspondent of the New York Tribune by Sir William Haggard, until recently British Minister to Brazil. Sir William says there can be no doubt of Germany's ulterior intentions; Germany only waits for victory in this war, and, had this war not taken place, the government in Berlin would have struck when the United States became engaged in some great conflict which would tie her hands, so far as maintenance of the Monroe Doctrne was concerned.

Laurier's White Elephant.

(Hansard Report.)

Hon. W. T. White.—During the year 1913 and the early part of 1914, during the financial stringency to which I referred a few moments ago, we had the burden of completing the railway policy initiated by the government of my right hon. friend, of repairing the consequences of his mistakes. I say to him now that his railway policy, in its potential consequences, is fraught, and has always been fraught, with the utmost danger to this Dominion of Canada.

Ante-Mortem Wit.

(Boston Transcript.)

Oscar Wilde, in his last hours, made a jest about dying, and so before him did Lord Chesterfield. The latter, when he had only a short while to live, was, on the advice of his physician, taken out for an easy drive. As the equipage was proceeding slowly along it was met by a lady who remarked pleasantly: "Ah, my lord, I am glad to see you able to drive out."

"I am not driving out, madam," answered Chesterfield; "I am simply rehearsing my funeral."

THE CANADIAN BANK OF COMMERCE

SIR EDMUND WALKER, C.V.O., LL.D., D.C.L., President

ALEXANDER LAIRD, General Manager JOHN AIRD, Ass't General Manager

CAPITAL PAID-UP, $15,000,000 RESERVE FUND, $13,500,000

EXTENSION OF CANADIAN TRADE

The Bank will make enquiries into the possibilities and requirements of markets abroad for exporters or importers who desire to extend their trade with British colonies or possessions. Owing to the large number of its correspondents and agents it has unusual facilities for this work. S32

Peterborough Branch

W. H. DUNSFORD, Manager

WEATHER FORECASTS.

Fresh easterly winds, fine, and comparatively cool tomorrow; fresh east winds; same or a little higher temperature.

THE RIVERS YSER AND THE ISER

Belgium's River and the One of Which Campbell Wrote

There is Yser, and there is Iser. We have read much lately about the river Yser in Belgium, on both banks of which there has been heavy fighting. Whenever the name of the river has appeared in print it has recalled Campbell's brief but stirring poem which tells of the river Iser, and some readers, forgetting their history and geography, have wondered if in both cases the same river was referred to. Some years back Campbell's "Hohenlinden" was a favorite poem for declamation in the schools, and it adorned many of the school readers. Its first stanza goes like this:

On Linden, when the sun was low,
All bloodless lay the untrodden snow,
And dark as winter was the flow
Of Iser rolling rapidly.

The rhythmic flow of the words makes the poem easy to commit to memory, which explains why it was frequently selected for declamation. The river Iser, of which Campbell wrote, is in Bavaria and is a branch of the upper Rhine. On its banks was fought the battle of Hohenlinden, when the combined French and Bavarian armies defeated the Austrians. Then the French and Bavarians were allies. In the fighting about the river Yser they are enemies.—Hartford Courant.

BORN A FIGHTER.

A French General Who Loved His Soldiers and Proved It.

Many men have been good soldiers and brave commanders who, nevertheless, had no relish for fighting. General Oudinot, famous in the wars of Napoleon, was a warrior of another type. He seemed, at all events, to love war for its own sake. His fiery temper and his ideal of a soldier are well exemplified in the following:

In July, 1805, when Oudinot was thirty-eight years old, the emperor reviewed the grenadiers at their camp at Boulogne. The customary maneuvers were performed, and at the end General Oudinot, in command of the grenadiers, started to march at the head of the line before Napoleon. He put the spurs to his horse, and the steed balked. The struggle was brief, for the exasperated general drew his sword and gave the horse such a stab in the neck that in another moment the horse lay stretched upon the sand.

That night the commander of the grenadiers dined with the emperor, and in the course of the meal Napoleon said:

"Is that the way you treat your horses?"

"Sire," said Oudinot, "when any one knows not how to obey that is my method."

The other story is even more grim. Some one spoke to Oudinot about the deep affection which a general must cherish for his devoted troops.

"Love them!" he exclaimed. "Do I love them? Ah, I think I do. I have had them all killed!"

There spoke the born fighter, who shirked no danger himself, and accounted it the most enviable lot of a sol[illegible]—Washington Star.

How Railroads Have Grown.

To show how rapidly railroads developed in the United States, in 1828 there were only 3 miles, in 1830 42 miles, in 1840 2,800 miles and in 1850 50,000 miles. The present railroad mileage in the United States is upward of 356,000 miles, or equal to several tracks around the globe, while the total mileage of the world is more than 640,000 miles, all built in less than a hundred years.

A Matter of Trade.

An American merchant in Guatemala had a rich customer who wanted two dozen ties exactly like the one he wore. The order was sent to a maker in the United States, who answered that those ties were out of date, and sent two dozen of the latest style. They were not wanted. The merchant then ordered two dozen in Germany, where they were made just as desired.—New York Post.

WONDERS OF THE PANAMA EXPOSITION

Visitor to Great Fair Gives The Review Some of His Impressions

A newspaper man who was assigned to interview a prominent citizen just returned from an extended trip, received a shock this morning from which he has not yet recovered. The gentleman refused to permit his name to appear in connection with the interview, claiming that he was invariably averse to publicity of any description. He prided himself, moreover on the successful record of thirty years, during which perod his name had never appeared in type in any publication. With many misgivings and a sad heart, the reporter promised to respect his wishes, feeling, however, that for once modesty and a retiring disposition could sometimes be a vice instead of a virtue.

The gentleman, however, had a decidedly entertaining and interesting story to relate. The beauties of California and the Panama Exposition, which formed a portion of his itinerary, were narrated with a wealth of descriptiveness that conjured up a mental picture of all the spots he visited. Especially lavish was his eulogy of the Canadian exhibit at the Great Fair.

Canadian Exhibits.

"You can tell your readers that I failed to see even a fair second to the exhibits in the Canadian pavilion," he remarked. "The pavilion itself is a magnificent structure, and the most realistic thing I ever saw were the wheat fields it contained, — so natural indeed was it that it was extremely difficult to tell where the artificial fields and the real met. The exhibit of Canadian water powers was an excellent portrayal in pictures of a real number of power plant models arranged to show that every industrial centre throughout the Dominion has an abundance of cheap power. Pictures portraying a panoramic view of farm scenes, bird and animal life in Canada were also greatly to be admired and praised, as were other views in the same panorama depicting the land of the past and the land of the present.

Beavers Are Admired.

Beavers furnished by the Provincial Government of Quebec, showing them at work building dams, also come in for much admiration. The beavers came from the northern part of the province and travelled fifteen days to the Panama-Pacific Exposition, which shows their hardy nature.

Living Not Expensive.

"Living is not expensive at the Exposition," declared the gentleman of the retiring disposition. His candid opinion was that the grounds and exhibits at San Diego could not be surpassed, but the attendance was not fulfilling expectations. At San Francisco the grounds and exhibits were also grand, but the visitors were not as numerous as anticipated. Time did not permit him to spend much time at the Exposition, but what he did see was a rare treat.

In regard to living in California, he said it was possible to live at the best hotels at the nominal cost of $5 a day. The bottom of the menu cards contained a note saying: "Guests may procure fruit in the garden free of charge."

The climate of California is beautiful. They do not anticipate getting any rain there for several months. The country is watered by irrigation and every one must take their turn in getting their supply. If the water is turned [illegible] three o'clock in the morning, the owner or one of his men must be there to receive it.

In regard to the route to travel, the returned visitor commended the Rio Grande for one wanting to enjoy to the utmost the unsurpassed beauty of the scenery. It carried one through the picturesque canyons and cliffs and past points of historic interest.

In Salt Lake City there is an ancient temple and tabernacle. The rule in regard to the temple is that no one but those who have refrained from liquor and profanity for five years may enter the grounds. Mr. ——— and a friend were unaware of this, and were walking around the grounds before the horrified guard discovered them. Mr. ——— omitted to say whether he was eligile to invade the sacred domain. At an adjoining tabernacle any one could enter, and at mid-day sacred concerts were given therein.

Nothing irritates a young man more than finding that his father is too big a fool to take his son's advice.

The Review World's Fair Contest

Voting Coupon No. 2

25 VOTES

NOT GOOD AFTER APRIL 24th, 1915.

In favor of

Miss ....

District No..............

This Coupon will be void after Saturday, April 24, 1915, and will not be counted if received at The Review after that date. Write name plainly and mail or deliver to the contest department.

MUST BE CUT NEATLY AROUND BORDER.

REVIEW LINERS

WANTED.

Ads. under this head 1c. a word. Half a cent a word extra if phoned or charged

WANTED—Canoe, state price and full particulars. Box 75, Review.

TENOR WANTED — Wanted a tenor voice for the choir of Murray St. Baptist Church choir. Apply at once stating terms to A.B.C., Review office.

FOR SALE

Ads. under this head 1c. a word. Half a cent a word extra if phoned or charged

FOR SALE—Steel Range, first class condition. Apply 305 Margaret Ave.

FOR SALE—New motor canoe. Apply T. Palmer, King George Hotel.

CASH REGISTER TICKETS for sale at The Review.

FOR SALE—First-class new, medium priced house. Desirable locality. Apply G. Metcalf, owner, 278 Dublin Street.

TO LET

Ads. under this head 1c. a word. Half a cent a word extra if phoned or charged

TO RENT—Desirable rooms for young men only, use of plunge, shower and tub baths. Prices reasonable. Apply Y. M. C. A.

REAL ESTATE AND INSURANCE

REAL ESTATE
A. N. ALLISON
INSURANCE

160 Charlotte St.
Phone 383.

MONEY TO LOAN

MONEY TO LOAN

Mortgage loans on city and farm property at lowest current rates. Peck, Kerr & McElderry, 415 Water St., Peterborough.

TO RENT
VICTORIA HALL
(Bradburn's Opera House.)

A large and commodious hall for concerts, conventions and public meetings, seating capacity 800.

ALSO LODGE ROOMS TO RENT.
For terms apply to
I. DINGMAN
414½ George St. Phone 1244

At the Douros Fruit Store
NEW MAPLE SYRUP

New Beets	Celery
Carrots	Radish
Cabbage	Lettuce
Green Onions	Rhubarb
Tomatoes	Cucumbers
Green Peppers	Mushrooms

Oranges, Bananas, Pineapples, Tangarines, Grape Fruit and Apples.

Fresh Salmon Trout and Halibut.

THE DOUROS CO.
Phone 18-19. 376 GEORGE ST.

Reason For Being Happy.

"Are you going to marry Jack, Ethel?"

"I think so."

"I dare say he is deliriously happy."

"Perhaps. He doesn't know about it yet."

Of Course.

"Do you like yachting?"

"I just dote on it."

"What is the color scheme of your new costume?"

MEDICAL CARDS

DR. G. STEWART CAMERON
Corner Stewart and Charlotte Sts. Diseases of Women and Obstetrics. Phone 220. House 2-4 p.m., 7-8 p.m.

DR. BUCHANAN
F.R.C.S., Edin., M.R.C.S., Eng., L.R.C.P., Lon. Eye, Ear, Nose and Throat Specialist. Hours: 9-11 a.m., 2-4 p.m., 7-8 p.m. Phone 519. Office: Cor. Water and Murray Streets.

OSTEOPATHY

DR. ASA G. WALMSLEY,
Osteopathic Physician.
Office over Crown Building, corner Hunter and Water Streets. Entrance 124 Hunter Street. Office hours 9 to 12 a.m., 2 to 5 p.m. Evenings by appointment. Office: Phone 649. Residence: Phone 609.

LEGAL CARDS

O. A. LANGLEY
Barrister, Solicitor.
Notary Public, etc. County Magistrate. Offices, Peterborough, Ont., 415 George St., phone 114. Lakefield, Ont., (afternoons). Phones: Office 21. Residence 56.

G. W. HATTON
County Crown Attorney.
Barrister, Solicitor, etc. Trust funds to loan on easy terms of payment. 397½ George Street, cor. Hunter, Peterborough.

RUDDY & BURNHAM
Barristers, Solicitors, Notaries, etc. Offices: 440 Water Street, corner Water and Brock Streets, Peterborough. MONEY TO LOAN. Phone 64. Robt. Ruddy, K.C. J. H. Burnham, M.P.

BENNET & GOODWILL
Barristers, Solicitors, etc., 375 Water St., Peterborough. Telephone No. 191. Money at current rates, upon easy terms. J. W. Bennet. E. L. Goodwill.

W. H. MOORE, K.C.
Barrister, Solicitor, in the Supreme Court, etc. Office: Hunter Street, first stairs west of Post Office. Money to loan.

A. E. DIXON
Barrister, Solicitor, etc.
Office corner Hunter and George Sts., Peterboro. Entrance next to W. Madill's Drug Store.

WOOD & WEARING.
Barristers & Solicitors.
Money to loan. 435 George St., Peterborough.

R. R. HALL
Barrister, Solicitor, etc.
Peterborough, Ont. Office cor. Hunter & Water Sts., over Canadian Bank of Commerce. Successor to Hall, Medd & Davidson. Trust funds to loan on easy terms of payment.

PECK, KERR & McELDERRY
Barristers, Solicitors, Notaries, 415 Water Street, Peterborough. Money to loan at lowest current rates of interest. Easy terms of repayment. E. A. Peck, F. D. Kerr, V. T. McElderry.

HALL & HALL
Barristers, Solicitors, and Notaries Public. Hunter Street, Peterborough, next the English Church. Money to loan at the lowest rates of interest. E. H. D. Hall, Basil D. Hall.

Toronto Savings and Loan Company

Paid-up Capital	$1,000,000 00
Reserve Fund	850,000 00
Profit & Loss Account	95,993 12
Total Assets	3,876,065 81

SAVINGS DEPT.—3½ per cent. paid Quarterly on Deposits of One Dollar and upwards. Interest accrues from date of Deposit to date of withdrawal. Every convenience and facility offered to Depositors, including privilege of cheque withdrawal.

DEBENTURE DEPT.—4 per cent. paid half-yearly on sums of One Hundred Dollars and upwards. Company's debentures issued in terms of from 1 to 5 years, with half-yearly coupons attached bearing interest at the above rate.

Executors and Trustees are authorized by law to invest in the Debentures of this Company.

MONEY TO LOAN.

W. G. MORROW,
Managing Director.
Head Office: 437 George Street, Peterborough.

Children's Aid Society

FOR THE CARE OF NEGLECTED AND ILL-TREATED CHILDREN.

Incorporated by Act of Legislature. Information required. Information strictly private.

CHILDREN FOR ADOPTION

GEO. COCHRANE,
Agent and Asst. Sec.

The Full Dinner Pail

Is what we need in Canada N.P. SOAP is made in Canada by Canadian workmen and helps keep the dinner pail full by costing less and giving more and better soap for the money. One 15¢ bar of N.P. SOAP weighs more than four or five ordinary cakes

Have You Seen Our Latest Match?

ASK FOR

"The Buffalo"

Look for the Buffalo on the Box

WHEN LOVE REAWAKENED

By MARIE SYLVESTER

Katherine Denton was a not unusual product of a workaday great city, yet was she an exception to her sisters. In years she was twenty-two when Dwight Sanborn first knew her, and, added to physical attractiveness, was an indefinable something that reminded you of Dresden china or dainty, delicate silks—something alien to a strident, jostling world of dollars and duns.

Miss Denton was a stenographer in the law office where young Sanborn worked after graduation from the law school and where he subsequently earned a junior partnership. In the first days of apprenticeship to the law he remembered more of Browning than of Blackstone and quoted the philosopher Kant to the neglect of the legal Kent.

It was similarity in taste that first brought the young people closer than stenographer and employer. Sanborn was dictating a petition to be filed in an action for breach of promise, and his levity evidenced his distaste of the task.

Flippantly he quoted from Mrs. Browning's immortal sonnet, which the incautious defendant had incorporated in a letter destined to be an exhibit in the case:

I love thee with a love I seemed to lose
With my lost saints. I love thee with the breath. Smiles—

The rest escaped him.

"Smiles!" he repeated, in an effort to remember, when Miss Denton interrupted:

Smiles, tears of all my life, and if God choose
I shall but love thee better after death.

The repetition was impersonal, of course, and the young woman let escape her the repressed tenseness of the tones which told of sympathy with the heart that gave the sentiment to the world and more than that to a man who could inspire it.

Sanborn laughed, thanked her for completing the quotation and finished outlining the petition. Afterward he remembered, and a day or two later a daintily bound volume of the Portuguese sonnets reached Miss Denton's desk with Sanborn's card. That was the beginning.

Love came quickly to [illegible] and scarcely a year elapsed until Katherine Denton was Katherine Sanborn. Courtship days were dreams of accomplishment and development of higher ideals they believed they wanted to realize.

But, while the woman loved and lived and dreamed, the man deteriorated to the typically masculine. He became brilliant in manipulation of the law's intricacies and was made a regularly retained counsel to a number of immense and important corporations. His days at the office were filled with the law, and the evenings at home felt the dominating influence of ambition's passion.

Instead of the dreams of sweeth days, everything was subordinated to the quest for legal success. And to Katherine came the thought that even in his profession ideals had been dethroned and new gods set up for adoration and devotion, for Sanborn was at his best when piloting a corporation craft through mazes that baffled the intent of the statutes.

"I'm losing the man I married," she cried to herself in the solitude of neglected wifehood. "He's slipping, slipping, and I cannot prevent it, cannot hold him."

With disillusionment came unrest, with unrest rebellion. To the woman it seemed that all that life held worth while was being taken from her. She was envied as the wife of a brilliant man, one destined to acquire great wealth, but these were not desirable to her.

"Sometimes—I'm not quite happy," she told him falteringly one night when he remarked her apparent illness.

"Nonsense, little girl! We're getting along famously," he told her.

"You are," she answered dully.

"Well, it's for us both," was his reply, but it did not satisfy.

For three years she endured it, and because there were only the two of them life grew lonelier and lonelier until in a moment of desperate aberration she fled his house and left a note bidding him not to seek her.

At first she was in doubt where to turn. She had a little money and felt sure she could secure a position as stenographer and that a few weeks would enable her to regain her old time cleverness in the calling. Then she reflected that Sanborn would naturally seek her in the field of her former employment.

She thought of nursing, and it seemed a haven. To forget one's own griefs in comforting others in distress appealed to her. A fortnight after her flight she was a student nurse in a private sanitarium under the direction of a kindly old physician who had known and loved the girl since her earliest days in New York. Wisdom had come to him with years, and he knew that a few months of the seclusion she sought would bring clearer vision.

At the first shock Sanborn was nigh [illegible] discontented he had not believed. Yet in her note he saw what they had missed because of his money madness. Right—she was a million times right, he told himself bitterly, and could he find her again they would begin together at the start and, please God, go this time aright. But search was unavailing.

Then came the breakdown, complete, miserable, and the physician prescribed the sanitarium where his wife was learning the rudiments of nursing. Sanborn was put in a room in a part of the building where only the graduate nurses were usually allowed; consequently it was some days before Katherine knew the roof that sheltered her housed Dwight.

The physician installed her in a room adjoining Sanborn's and explained enough of the situation to the nurse in charge to secure her as ally in what he hoped to accomplish.

"Hang your medicines! I want Katherine. Do you hear? Get her!" she heard one morning in commanding tones. She started, listened again to his voice in delirium, then peeked cautiously through a half opened door.

He was hardly recognizable, this sallow faced patient with sunken cheeks and bulging eyes. With a quick little cry of pity and love she ran to him.

"Dwight, Dwight," she sobbed, "here is Katherine! Here, dear! Don't you know me?"

"Go away! You're not Katherine. She left me. I've lost her, and I want her. I want her!" And tears came to his eyes, as they did to hers.

The wise old doctor permitted her to assist in the nursing, but there were times when she was rigidly excluded. The exclusion hurt her, but the doctor was inexorable, and obedience is the first requirement in a resort of the kind, so she had to obey.

It was the morning of the 1st of June. Katherine was in the room adjoining her husband when she heard him call.

"Oh, Katherine!" And there was a naturalness in the tones that indicated returned reason. She dropped the book she had to rush to him, and in his eyes were remembrance and clear understanding.

"Katherine, it was you, then. I—I thought I dreamed it."

"I'm sorry, Dwight, sorrier than I can tell you. It was all wrong, my going away. I—I want forgiveness," she whispered.

"Forgiveness? You? Rather I should ask it. It has been hard. It seemed cruel, but perhaps it was for our good, sweetheart. The boy you used to love is coming back—coming back—coming back, sweetheart."

For a moment he lay silent, his eyes closed. Then he started.

"The birds, dearest, the birds?" he asked.

"It's the first day of June," she whispered.

"June, Katherine, June for us for always," he murmured sleepily as he lifted the hand that lay in his to his lips and kissed it. And like a tired child he slipped into sleep, sweet sleep, with an awakening to happiness and love.

Cook's Cotton Root Compound.

A safe, reliable regulating medicine. Sold in three degrees of strength—No. 1, $1; No. 2, $3; No. 3, $5 per box. Sold by all druggists, or sent prepaid on receipt of price. Free pamphlet. Address: THE COOK MEDICINE CO., TORONTO, ONT. (Formerly Windsor.)

The Fatal Force of Habit.

How the force of habit may endanger an otherwise perfect disguise is illustrated in a story told by an Italian count who arrived recently in New York. When the war broke out he was motoring in Germany with his wife and chauffeur. At Carlsbad he met a British officer who was an old friend and who asked permission to join his party in order to get out of the country. The chauffeur accordingly became a manservant and the officer took his place. The motorists were arrested nine times before they safely reached France, and only once was the officer suspected. That was when he instinctively returned the military salute of a sentry who stopped the car.—Manchester Guardian.

PRACTICAL HEALTH HINT.

Bright's Disease.

There are two forms of Bright's disease, acute and chronic, which, according to statistics compiled by the United States government, kills thousands of persons every year. The duration of the acute form is on the average from two to six weeks. The treatment prescribed by the attending physician must be rigidly carried out, for if this is not done death is apt to occur.

Chronic Bright's disease is sometimes secondary to the acute form, but it is very often primary. The treatment of this chronic disease is largely dietetic and hygienic. The patient must live a life of quiet and rest. The diet must be free from meat and all foods which cause indigestion. Sometimes an all milk diet proves to be the most suitable. The activity of the skin must be increased by daily warm baths. The use of alcoholic beverages must be given up absolutely. The intestinal canal must be kept free from undigested, fermenting foods. For this purpose a daily dose of epsom salts should be given—two teaspoonfuls in three-quarters of a glass of cold water half an hour before breakfast every morning. Medical treatment alone is of little value. Unless the entire mode of living is changed and bad habits given up there is small chance of living for even a few years.

Marriage a la Mode.

"When is their marriage to be solemnized?" "As soon as it's financed."—Philadelphia Ledger.

ARTISTIC WALL DECORATION

Choice and Placing of Pictures Properly Requires Good Taste

A few well chosen pictures will lend distinction to a room. The use of many small pictures suggests confusion. While a few large, choice paintings or photogravures, handsomely framed, make the simply furnished living room a more distinguished interior than perhaps it really is, walls covered with framed prints, photographs, sketches and passe partouts, turn it into a "den," cozy and intimate, perhaps, but not a room in which to receive visitors or to dispense hospitality.

A constant process of elimination is necessary if the walls of the small apartment are not to be overcrowded. There are so many charming little pictures that tempt the eye, hand colored

COLORED PLASTER BAS-RELIEFS.

prints of places endeared by sentiment, photographs of famous paintings and the like. Each may be excellent in itself, but massed, helter skelter, on the walls of living room or bedroom they make a jumble which robs the room of individuality.

Groups of passe partouted photographs may be hung in the hall, and the arrangement of such pictures in such a place must be very regular, with even spaces between the pictures and between the groups.

Large pictures in the living room should not be hung too high, a very common mistake. As a rule the lower edge of a very large picture should be about four feet from the floor, of a medium sized picture about five feet from the floor. Smaller pictures hung between the larger ones may be five and a half feet from the floor, and the spaces at either side of the small picture should be the same. Sometimes a small picture may be hung exactly below a larger one, and in this case the larger one will be lifted a trifle.

In almost every well furnished French room there is a well placed mirror, sometimes two or three. The dweller in a small apartment should not forget the value of mirrors in creating perspective and making a small room appear larger than it really is. A high, narrow mirror flanked by sconces gives an exceedingly distinguished effect.

Decorative novelties are the bas-reliefs of old masters, which may be seen in the art shops. These are really white plaster bas reliefs tinted in artistic colors. They are framed in suitably simple moldings of harmonizing or contrasting colors. Frames of gold, of white enamel, of ebony, black walnut, etc., are variously used. Three characteristic bas reliefs are pictured here.

A Standing Watch.

A small watch that stands upright is seen in the shops. It is especially convenient for the desk or dressing table. It is guaranteed to keep correct time and to be in good running condition when it is bought.

Rhode Island's Capitals.

Rhode Island adopted a constitution in 1842, which named five capitals for the state, designating Newport, South Kingston, Bristol, East Greenwich and Providence as the places for successive honor. In 1854 an amendment restricted the meeting places of the general assembly or legislature to two places—Newport and Providence. In 1900 Providence became the only seat of the legislature.

CASTORIA

For Infants and Children

In Use For Over 30 Years

Always bears the Signature of Chas. H. Fletcher

Life Insurance in a Crisis

Every time a great Crisis occurs LIFE INSURANCE has an opportunity to show what a giant of strength it is. Tremendous burdens are placed upon its shoulders, but it never shirks, never hesitates or groans.

When the Titanic took its awful plunge, carrying 1,500 human souls into the deep, thousands of widows and orphans were left throughout the world. LIFE INSURANCE accepted the burden without the quiver of a muscle, and spread its protection around the Globe.

When seven years ago the financial world was laboring under an attack of indigestion due to undigested securities, and people could not get even their own money out of the Savings Banks, LIFE INSURANCE furnished spot cash to its policyholders upon application.

Today, when a gigantic struggle wages across the Seas, and it is difficult to get loans from banks or money lenders, they find the solution again in LIFE INSURANCE.

It is today saving thousands of men all over the world, not only embarrassment, but actual failure.

LIFE INSURANCE protects your wife and family.
" " will meet their needs when you are gone.
" " is always a resource.
" " contributes to your estate.
" " increases your savings.
" " increases the savings habit.

Money invested in LIFE INSURANCE is sure to come back to you or your family.

Your credit is made better by the amount of LIFE INSURANCE you carry.

The need of LIFE INSURANCE to every man with a family is as fixed as the daily need for bread, and that need is well met by a policy in

The Sun Life Assurance Company of Canada

W. H. HILL,
Manager Central Ontario
Corner Hunter & Water Sts. Peterborough, Ont,

STYLE HINTS.

Rich embroideries will be much used for girdles.

All of the broad brimmed hats are worn at a pronounced angle.

Broche crepe de chine is excellent for blouses, especially in dark blues.

Some handsome sports coats are made up in corduroys and velveteens.

The narrow lining has not been discarded in frocks for semiformal wear.

Trains are pieces of stuff hanging here and there without any apparent reason.

Interned Prisoners Busy.

There are now 500 interned Austrians and Germans working on the federal experimental farm in the vicinity of Hearst. Their daily task is to clear the surrounding country of brush and undergrowth, and they are paid at the rate of 25 cents per day. Every man is expected to work.

It is expected that 800 men will soon be on the way to the new farms near Fort William and Port Arthur. At a point 80 miles from the latter centre, arrangements are being made to receive a detachment.

In the majority the prisoners are able-bodied young men without family connections, although a few have left wives and children in Ontario centres. These will be looked after by the Federal Government, which assumes complete charge.

Try a Review Want Ad. It pays.

The Army of Constipation

Is Growing Smaller Every Day.

CARTER'S LITTLE LIVER PILLS are responsible—they not only give relief—they permanently cure Constipation. Millions use them for Biliousness, Indigestion, Sick Headache, Sallow Skin.

Small Pill, Small Dose, Small Price.

Genuine must bear Signature Brent Good

Be Fair to Your Watch

Try to run your car or your sewing machine for several months without oil, and see how stridently they will screech forth protests against your neglect.

Yet it is, perhaps, years since your watch was cleaned or oiled. Though it cannot even squeak its protest, it is slowly but nevertheless surely, wearing itself out. A few drops of oil and a good cleaning will work wonders, as well as add years to its usefulness. Bring it in.

SCHNEIDER BROS.
867 George St.
Next to Turnbull's
MARRIAGE LICENSES ISSUED.

Marriage.

Marriage brings out latent qualities in a man? Think how many great story tellers it has made.—Town Topics.

Lackawana COAL

THE BEST
TERMS: NET CASH.

Trucking Orders
Promptly Attended To

Peterboro Fuel & Transfer Co.
Phones 270-261-362

Don't Worry Yourself

about cleaning and pressing that Dress of yours. It will take you a long time, that you will find tedious and trying. You might spoil some dainty part of it with an over-heated iron or use the wrong cleanser. Let us do the work and relieve you of the worry and responsibility. That is our business and we understand it thoroughly and perfectly. We will do it quicker and better than you could, and the cost would not pay for the care and worry you would have.

Parker's Dye Works
R. M. BEACH, Prop.
177 Charlotte St. Phone 250

Deep Rock Lithia

King of Table Waters

Wholesale Distributing Agents—

D. KNOX SODA WATER Co
MANUFACTURERS
GINGER ALE
LEMON SOUR
CIDER VINEGAR
PHONES Res. 61 Works 232
384 QUEEN ST.

Burn Hicks'
GRAVITY SCREENED.
Scranton Coal

First-class
Mixed Wood and Tamarac

Robert Hicks
Office & Yards—Murray St., cor. Bethune St. Phones 47 & 48. Office and Yards—Charlotte St. cor. Bethune St. Phone 947.

COAL

When you hear some people talk, you get the impression that business has gone to smash and that everybody is going broke. WEIR & McCARTHY have worked full time and sold more coal than ever before, which shows that good coal is still in demand and that some people are doing business.

So cheer up.
WEIR & McCARTHY
Telephone 96.

Burn Scranton COAL

CEMENT and SEWER PIPE

sold by

H. B. Taylor & Son
Aylmer and Wolfe Sts.
Both Phones, 209.

LEHIGH VALLEY COAL

The Coal That Satisfies
All sizes kept constantly on hand.
—also—
CANADA CEMENT
in any quantity
HARD & SOFT WOOD
Always in Stock
CUT AND SPLIT IF DESIRED

J. E. A. Fitzgerald
254 Brock Street
PHONE 111.

COAL

Best Quality Lehigh Coal properly screened.
Spring Cash Prices—
Stove - $7.00
Chestnut 7.25
Pea - - 6.00

Remember, all orders of one ton and over weighed on Market Scales.

R. W. Davidson
171 Antrim St. Phone 1269

LUMBER

Builders' Materials of all kinds—Shingles, Scantlings, Joist and Bill Stuff, Mouldings, Casings, Base and all kinds of finish. Boxes and Box Shooks, Slabs and Mill Wood.

Aff. McDonald Estate
Point St. Charles Mills

WOUNDED BRITISH KILLED BY HUNS

Soldiers Were Beaten to Death on Field Eye-Witness Says.

Letter Written by German Officer Referring to the Bestiality of His Men Confirms Charges of Brutality.

LONDON, April 21.—That German soldiers in a rage beat British wounded to death is the charge made in a narrative by the official Eyewitness with the British troops, dated April 16, and given out by the press bureau yesterday.

"In view of false accusations in enemy newspapers regarding the conduct of the British at Neuve Chapelle," the narrative says, "the following extract from the diary of a German officer, dated Dec. 19, 1914, is interesting:

"'The sight of the trenches and the fury, not to say the bestiality, of our men in beating to death wounded British, affected me so much that for the rest of the day I was fit for nothing.'

"The writer of this," the British official observer continues, "was in the 13th Regiment, 13th Division of the 7th German Corps. His testimony is borne out by the evidence of our men on numerous occasions, notably at Neuve Chapelle, where several of our wounded were temporarily left behind and subsequently were found bayoneted or with their brains blown out."

Reviewing recent operations the Eyewitness says:

"On the 8th our artillery caused further losses among hostile parties in the neighborhood of Richebourg-Festubert. The enemy's trench mortars were active, but were soon shelled into silence. Our anti-aircraft guns damaged one of the enemy's aeroplanes.

"About midnight of the 12th an airship passed over the town and dropped fifteen bombs. Three women and a child were killed and a few horses were injured.

"On the 13th enemy aeroplanes were more active east of Ypres, throwing flares and smoke balls over the trenches, which were then subjected to a heavy bombardment of guns and rifle grenades. On the 14th the German heavy artillery shelled Cuinchy and about midnight the enemy exploded a mine close to our trenches near St. Eloi, causing a few casualties. Early the following morning we fired a mine opposite Cuinchy, blowing up a portion of the hostile trenches.

"Prisoners state that the shortage in regular officers and the promotion of one-year volunteers has led to great deterioration in the quality of junior officers, many of whom the soldiers regard with secret contempt. The wholesale distribution of Iron Crosses has caused the decoration to be despised. The Kaiser and Von Hindenburg are still popular heroes, but the Crown Prince has lost caste.

"The absurd forms in which hatred of the British nation is exhibited are shown by the report of a prisoner that the gas tanks at Diedenhoffen have been painted with "Gott Strafe England' in enormous letters."

TO DECORATE THE CHURCH

Methodists at Hastings Propose to Beautify Their Edifice

MORE ROOM NEEDED AT PUBLIC SCHOOL

Hastings, April 21.—The trustee board of the Methodist Church held a special meeting on Tuesday of the past week, for the purpose of deciding what form of decoration would be most suitable for the interior of the church. Mr. J. Prest, decorator, was present, and presented his plans and estimates, and it is purposed to begin operations in the near future. Mr. Wm. Warner was appointed to supervise the levelling and seeding of the lawn, and other necessary outside improvements.

The Epworth League meeting on Monday night was under the direction of the 2nd vice-president and proved most interesting and instructive.

The very large attendance at the public school has made it necessary to put forth an effort for the building of a new school house. In order to assist in this project it was deemed advisable to try to extend the school boundaries by adding some ratepayers from the township of Percy, and also some from Asphodel. A meeting to bring the matter before the ratepayers was held on Thursday afternoon, when the views of several interested persons were heard. Inspector Lees, of Peterborough, Squire Brackenridge, of Westwood, and Mr. Weatherson, of Percy, were in attendance, but no extension of territory was granted to Hastings, the ratepayers remaining in the same school section as before.

Serious Illness.

We regret to report the serious illness from a severe attack of pneumonia, of Mr. Ed. Lynch, whose condition, according to latest reports, shows very little sign of improvement. His many friends extend sympathy and hope for him a speedy restoration to health.

Mr. Wm. Scriver has opened up a new butcher shop in the Tracey block, Front street, and is prepared to cater to the public wants along this line.

Mr. Wm. Warner was in Cobourg for a few days last week, as juror at the spring assizes.

Miss B. Moore, of Warkworth, has been the guest of her sister, Mrs. Wm. Baker.

Mr. George Temple, of Campbellford, was in town on Tuesday.

Mr. John Carter of Otonabee, spent Tuesday with friends here.

Mr. Wm. McKay, of Havelock, gave us a call on Thursday

Mr. Hull, of Peterborough, was in this vicinity during the past week, in search of horses to purchase.

Mr. Wm. Baker was in Cobourg last week attending the sitting of the court.

Mr. Stuart Wright, of Burford, was a guest during the week, at the home of Mr. and Mrs. Nelson Beavis.

The Baker Bros. have purchased an auto for the road business.

Miss Edna Tate, took a trip to Campbellford last week.

Miss Honey, of Percy, was a week end guest of Mr. and Mrs. Wm. Warner.

Mr. and Mrs. Julian Carter, and party, of Havelock, motored to Hastings on Saturday and spent the day with friends.

Miss M. Hoar, of Percy, has been visiting her aunt, Mrs. F. Warner.

Mr. Bert Squire, reeve of Norwood, was in town on Monday.

Mr. and Mrs. Alex. Smith and family, took a trip (by auto) to Campbellford, on Saturday.

Miss Beryl Montgomery of Roseneath, is visiting her aunt, Mrs. M. Baker.

The majority of the people have recovered from the effects of la grippe, although some are still in its clutches.

House cleaning is the order of the day, and we betide the man who refuses to lend a helping hand in this important industry.

It affords great satisfaction to report that the fall grain has come through the winter in good condition, and is covering the fields with a carpet of green.

The water in the river, which has been unusually low this spring, is commencing to rise owing, no doubt, to the breaking up of the northern lakes.

Miss A. Dryden of Campbellford, has been visiting friends near Hastings.

Mrs. Merrill of Percy, has been visiting her daughter, Mrs. A. Wilson.

The Epworth League will hold a rubber social on Monday evening (26th) when a good time is looked forward to.

Mr. N. Said, of town, has taken to himself a bride, in the person of Miss M. Ases, of Damascus. His friends extend congratulations.

Mr. Wm. Rice has returned to her home in Gananoque, after a pleasant visit at her former home here.

The war tax has come into force and letters must carry one, if expected to reach their destination.

The farmers are right into the busy season of seeding, the weather being ideal. Various articles of farm implements are daily being unloaded from the cars, and taken to the farmers for use.

Airmen Destroy Rhine Stations.

LONDON, April 21.—"Two French aerial squadrons attacked railway positions along the Rhine Monday afternoon," says The Daily Telegraph's Zurich correspondent, "bombarding successfully the Mullheim and Habsheim stations. The immense forage stores at Munnheim were set on fire and the buildings and contents were completely destroyed."

RUSSIANS PROGRESS IN CARPATHIAN VILLAGES

Germans Have Sent Large Reinforcements Through Moravia and Railway Lines Are Tied up by Large Movements of Troops.

LONDON, April 21.—There has recently been a complete cessation of passenger and general traffic on the Prague and Bruen system of Austrian railways. The Germans have sent large reinforcements through Moravia, in north Hungary. These have not entered into action and are the vanguard of an Austro-German attempt to develop a counter-attack against the Russians among the hill villages of the southern Carpathians. About 600,000 Austro-German troops are now engaged there over an irregular line between the Lupkow and Uszok passes. Their base is a plateau stretching beyond Gumennoys and overlooking the flat farming land of Hungary. The fighting in the middle of this position is very desperate, but the Russians are slowly wearing down resistance.

The Austrian railway system near the Roumanian frontier is also closed against ordinary traffic, doubtless because they are evacuating Bukowina and bringing troops round under German orders into Hungary.

Although the Austrians have lost half a million prisoners to the Russians since the war began, besides a terrible total of dead and wounded, the Magyar controllers of Austrian policy know well that Germany will not permit them to make a separate peace. Accordingly the present battle is being fought with terrible ferocity by the German and Magyar combination, with the knowledge that the destiny of the dual monarchy hangs on the result.

The German invasion of Hungary has been accomplished by the same curious proceedings noticed in the German invasion of Poland early in the war. A vast amount of forged Russian paper money is being forced by the Germans on the Russophil rural population. Refugees are bringing quantities of it to Kiev, where the authorities have placarded the town warning the population not to accept 10, 25 and 100 rouble notes from strangers.

Some measure of success was gained by French troops yesterday in the Forest of Montmarie, between the Meuse and the Moselle rivers, and slight progress was made on the Flirey and Essey road.

German counter-attacks against Hartmanns-Wellerkopf, in Alsace, were repulsed by the French troops holding that eminence.

A fairly heavy cannonade and some outpost fighting were reported from the edge of Parroy Wood.

Opening the way for an attack en masse on the French positions in the Forest of La Pretre, the Germans attempted to rush these positions with their infantry, but the French artillery, which was on the watch, immediately stopped the dense columns of the enemy by a well-directed and deadly fire.

Fighting was confined to artillery exchanges in the Champagne and Argonne districts. The infantry did not come out of their trenches.

Out of revenge for their defeats elsewhere, the Germans opened fire on Rheims with incendiary shells, fifty of which were dropped on the town.

Further details were published yesterday of the British capture of Hill 60, near Ypres. Very severe fighting, in which both sides suffered heavy losses, took place at this point. The British success is declared by Field Marshal Sir John French to be an important one, as it gives the British guns command of a considerable area occupied by the Germans, and paves the way for an attack on the passages of the Lys, by means of which the towns of Lille, Roubaix and Turcoing can be approached.

The six latest Prussian casualty lists total 32,542. The total Prussian casualties are 1,196,969.

The German losses to date amount to 2,750,000. The four lists include "unrecognizable bodies."

FARE $3.00 DAILY BETWEEN BUFFALO & CLEVELAND

C&B LINE

The Great Ship "SEEANDBEE"

The largest and most costly steamer on any inland water of the world. Sleeping accommodations for 1500 passengers.

"CITY OF ERIE" — 3 Magnificent Steamers — "CITY OF BUFFALO"

BETWEEN

BUFFALO—Daily, May 1st to Dec. 1st—CLEVELAND

Leave Buffalo - - 9:00 P. M. Leave Cleveland - - 9:00 P. M.
Arrive Cleveland - - 7:30 A. M. Arrive Buffalo - - 7:30 A. M.
(Eastern Standard Time)

Connections at Cleveland for Cedar Point, Put-in-Bay, Toledo, Detroit and all points West and Southwest. Railroad tickets reading between Buffalo and Cleveland are good for transportation on our steamers. Ask your ticket agent for tickets via C. & B. Line.

Beautifully colored sectional puzzle chart, showing both exterior and interior of The Great Ship "SEEANDBEE" sent on receipt of five cents to cover postage and mailing. Also ask for our 24-page pictorial and descriptive booklet free.

THE CLEVELAND & BUFFALO TRANSIT CO., Cleveland, Ohio

WOMEN'S VOTE TURNS TIDE IN FAVOR OF PROHIBITION

Less Than 200 Townships in Illionois Are Now Wet

CHICAGO, April 21.—Illinois was in the throes of a prohibition ballot yesterday, with decisive victories for the "dry" party.

No new counties were added to the "entirely dry" column, but the no-license territory was extended until less than 200 townships in the state are now wet.

The most extensive success of the drys was won in Dupage county, a neighbor of Cook county, of which Chicago is a part, where three out of four communities that had the question up went "dry."

The feminine vote was the deciding factor in at least two of the Dupage dry triumphs. In Napierville 476 women voted dry and 295 wet, while of the men 222 voted dry and 286 wet. The dry proposition carried by 117 votes through the strength rolled up by the feminine electors. The outcome was similar in West Chicago. The men voted for the saloons. They cast 277 dry ballots and 366 wet. The women were against the saloons almost two to one. They voted 365 dry and 197 wet, and the dram-shops were put out of commission by a majority of 39.

NEW COMMANDER PRINCESS PATS

Major Gault Says Buller is Very Popular

OTTAWA, April 21.—Major Hamilton Gault, of the Princess Patricias, who is invalided in London from the front, where he was wounded, writes to Gen. Hughes expressing the satisfaction of this crack regiment at the appointment of Lt.-Col. Buller to the command in succession to Col. Farquhar, who was killed recently.

Incidentally he confirms the cause of the death of Col. Farquhar. "He fell by a stray bullet at night while inspecting some new earthworks," says Major [illegible]

"The question of the command of the battalion is now," he adds, "admirably settled in the appointment of Buller. He will make a splendid commanding officer. He has, as of course you know, the absolute confidence of us all and is eminently qualified for the arduous duties which lie before him."

Major Sir Max Aitken, the Canadian official eyewitness in France, has been invalided home, suffering from pneumonia.

Trio of Germans Indicted.

LONDON, April 21. — True bills were returned by the grand jury in the Old Bailey police court yesterday against three alleged German spies, Kuepferle, Hahn and Muller, charged with sending military information to Germany. Anton Kuepferle professes to be an American and it is believed he comes from Brooklyn; Muller claims he is a naturalized Englishman, while Hahn admits he is a German.

Being your brother's keeper is no soft snap when the bill collector is on his trail.

WANT ARBITRATION WHEN WAR IS OVER

BERLIN, April 21.—(Via London)—The Voerwaerts announces that at a conference of German and Austrian Socialists, held in Vienna, it was agreed that the following guarantees must be secured after the war:

International arbitration courts must be developed into obligatory tribunals for settling all differences between nations.

All treaties and agreements of states must be subjected to the democratic Parliamentary control of representative assemblies.

International treaties for limitation of armaments must be agreed upon, with a view to disarmament.

The rights of every nation to determine its own destiny must be recognized.

The fact that Socialists of belligerent states are defending their country in war must not be made a barrier to maintaining the international relationships of all Socialist parties or to activity in their international arrangements.

GOOD FIGHTERS

Turkish Force in Mesopotamia Hard Nut to Crack

LONDON, April 21.—The Marquis of Crewe, Secretary of State for India, announced in the House of Lords yesterday that the Turkish casualties in the recent fighting with the British in Mesopotamia were not less than 2,500. According to a report issued by the India Office last Wednesday the Turkish forces, consisting of some 25,000 Turks, Kurds and Arabs, attacked the British positions at Kurna, Ahwaz and Shibal on March 12, but were driven off. The British casualties were given as 92 men wounded.

The marquis said the Turks proved to be thoroughly trained fighters, and that they concealed their trenches so well that they were invisible at forty yards. The British Government was never under any delusion as to the possibility that the Turks might bring up a force of considerable magnitude to attack the British positions. It was for this reason that British forces were sent to Mesopotamia from Egypt and India.

WOMAN CHARGED WITH KIDNAPPING

KINGSTON, April 21. — Kidnapping her own child was the charge that Eliza Richardson, aged 30, had to answer to in the police court yesterday. Through her counsel she pleaded "not guilty," and the case was remanded a day. It is alleged that the young woman signed papers giving her three-year-old daughter over to Mrs. Helen Bearance, and that Monday she called at Mrs. Bearance's home, and after securing permission to take the child to a corner store for candy, took her to the home of a relative and hid her.

Advertise in the Review, It pays.

PREMIER ASQUITH APPEALS TO BRITISH WORKMEN

Difficulty in Securing Supplies For War is Result of Lack of Skilled Labor, Depletion of Ranks of Workmen by Recruiting and Amount of Material Required, Declares Prime Minister.

NEWCASTLE, Eng., April 21.—The British Prime Minister, Herbert H. Asquith, in an appeal last night to the workmen of the northeast coast to speed up the output of munitions of war, refrained from all reference to the drink question, and declared that there had been no slackness on the part of either the employes or the employers.

The necessity for greater effort, he said, arose from the fact that an enormous quantity of ammunition was being expended to the success of recruiting among the workers, and the consequent shortage of skilled labor. This was being remedied, and the Premier foreshadowed the enlargement of the present plants and the utilization of factories otherwise engaged to do Government work, with proper compensation.

The appeal was addressed almost as much to the employers as to the men, although the meeting was entirely for the workers, and the manufacturers were told in plain terms that they must not expect to make undue profits from Government contracts.

The Prime Minister was accorded a great ovation, and his speech was repeatedly cheered. He will visit some of the armament works on the Tyne side to-day.

The Premier declared that the demand for men and material was on so vast a scale that it might be said, without exaggeration, that the whole nation was taking part in the war. The armies fighting at the front, like the armies which were being brought into being, were drawn to a degree never before known from all classes and sections of the people. There were very few houses which had not voluntarily and spontaneously contributed their best manhood to the forces of the crown. The men who were producing material were in as true a sense as the sailors and soldiers, fighters and combatants in this national war. No man was worthy the name of British citizen who was not taking his part in it.

In the early days of the war, said the Premier, the Government had appealed for recruits and had obtained the largest and finest body of men who had ever followed the colors.

The Premier also denied that the Government had only lately become alive to the importance of the matter of need for supplies, and declared that in September he had appointed a committee of the Cabinet, headed by Lord Kitchener. The efforts of this committee had largely increased the supplies.

"Nor is it true that there has been any general slackness on the part of any employers or employes," continued the Premier. "Some employers register 67 to 69 hours per week per man. The situation can be otherwise explained. It is due to the unprecedented scale on which ammunition has been expended on each side, to the shortness of skilled labor and to the success in recruiting."

Premier Asquith appealed to the men to rival the patriotism of their fellows who had gone to the front by regular attendance at work and an increase in output. All were called upon to make sacrifices. These sacrifices included a limitation of profits, the temporary suspension of restrictive rules and customs, with provision for reasonable compensation in cases of proven injury or loss.

The manufacturers of war material, he said, were not entitled to undue profit; trade unions would not prejudice their interests by suspending their rules, and firms suffering by the transfer of labor, or by inability to carry out their civil contracts would receive prompt and adequate compensation. All claims would be settled at once by a tribunal set up by the Government.

"I state my own conviction," said the Premier, "when I say that once productive factories are organized and mobilized all will be well. I remember your message: 'The masters and men together will deliver the goods.' That is all we ask you to do."

PREPARING TO LEAVE.

German and Austrian Ambassadors at Rome Ready To Get Out.

ROME, April 21. — The German and Austrian Ambassadors accredited to the Quirinal and the Austrian Ambassador and Bavarian and Prussian Ministers accredited to the Vatican are secretly preparing for departure, evidently convinced that a rupture of diplomatic relations may occur at any moment. The Austrian Ambassador at the Quirinal, Baron Macchio, has already sent his family to Innsbruck and granted leave of absence to the embassy staff. Prince Schonburg Hartenstein, Austrian Ambassador to the holy see, will probably anticipate his summer vacation and leave Rome at once. The question of the custody of the archives of several embassies has been satisfactorily settled.

Reports received here from Austria say that the Dual Monarchy is hurriedly gathering troops on the Italian frontier to face a possible invasion by Italian soldiers.

A large contingent of Austrian troops, the reports say, have been quartered at Monfalcone, Ronchi and Sagrado. The Austrians also are said to have strongly fortified the whole line of the Isonzo river with entrenchments, behind which batteries already are in position.

Feverish military preparations are proceeding along the entire Austro-Italian frontier. Eight Italian corps are massed south of the frontier, ready for the call to action.

These 320,000 soldiers are first line troops and chiefly veterans who have seen service in the Tripolitan campaigns.

A good imagination and a bad memory make the owner do some picturesque work when he starts out to lie.

NEWS NOTES FROM KEENE

Keene, April 21.—Miss Lola and Roy Kempt and Mr. and Mrs. Archie Kempt were in Peterborough on Saturday.

Miss Alice Lumsden returned on Saturday from Lakefield where she spent the past week with friends.

The sacrament of the Lord's Supper will be administered at the Methodist Church by the pastor, Rev. A. K. Edmison on Sunday, May the 2nd.

Mr. Robert Campbell and little Miss Margaret were in Peterborough on Wednesday of last week.

Miss Bele Weir spent a few days the past week with Peterborough friends.

Dr. W. T. Harrison and Mrs. Harrison returned on Saturday last from Welland Springs, Ont

Mr. Robert Dickson returned on Monday to his home at Toronto after spending a month with friends here.

Miss Annie Bohn was in Peterborough a few days last week.

Mrs. Barclay and Miss Wilson of Cartwright and Willie Hutchinson of Otonabee spent Sunday with friends in the village.

Miss Winnie Quinn spent a few days the past week with Peterborough friends.

On Monday last the township held their regular monthly meeting. A long session was held as there was a great deal of business to attend to.

Miss McGreggor of Peterborough spent a few days the past week with Nurse Hill at Bralesford.

Miss Amy Macfarlane spent Friday last with her sister Miss Laura at Peterborough.

Mrs. Peter Hewie was busy the past week moving into the property recently purchased of the Robert Miller estate.

Mrs. John Macfarlane spent the week end with friends at Peterborough.

Miss Mina Henderson of Peterborough spent the week with Keene friends.

The farmers are very busy on the land now and preparing for the season's seeding.

Mr. Thomas McIntyre is very busy with his hot beds and will have all kinds of plants for the garden as usual.

Mrs. David Wallis was in Peterborough on Monday.

Mr. A. Weir and family motored down from Peterborough on Sunday and spent the day at the home of Mr. and Mrs. Marsh-Weir.

A daughter was born to Mr. and Mrs. Charley Hunter on Tuesday morning, April 20th.

Mr. James McCarthey has secured the contract for making tile for the township.

Mr. Henry Humphry who was appointed by the council as street commissioner for the village has been making some very much needed improvements on the streets and sidewalks. Mr. Humphry should have the hearty co-operation of the villagers in the work.

Mr. Z. Tucker is making great improvement in the looks of Keene cemetery.

On last Saturday evening at 9 o'clock the death occurred of Mr. Robert Humphries, a very highly respected resident of the village and community. Mr. Humphries was 65 years of age, he was a life long resident of Otonabee, being a farmer, until a year ago when he retired and came to the village to reside. The funeral was a very large one and the services were conducted by Rev. Goodwill, on Tuesday afternoon at 2.30 o'clock. Besides a loving wife he leaves to mourn his loss, two daughters and two sons. They are Howard, of Salt Lake City and Ralph, residing near Lang. The daughters are Mrs. R. H. Campbell of the village and Miss Ray at home. Two brothers also survive him, Mr. Andrew Humphries of Montrose, Colorado, and John Humphries of Winnipeg. The pallbearers were William Plunkett, William Stark, William Humphries, Roy Humphries, R. Stark and H. Gainor. Interment in Fife's Cemetery. Those out of town attending the funeral were: Mrs. Nelson, Mrs. J. Plunkett of Peterborough, Mr. and Mrs. William Plunkett of Havelock, G. Thompson of Belleville, Mr. A. Humphries of Hastings, Mr. W. Humphries of Westwood, Mr. and Mrs. T. Gainor of Bensfort.

WHOLE EMPIRE MUST MAKE PEACE

LONDON, April 21.—"I agree it would be a sin to pray for peace until the barbarous, world-enslaving pretentions of Germany have been killed," declared Earl Grey at the Royal Colonial Institute meeting yesterday. "No peace will be acceptable to us which is not also acceptable to the overseas' dominions which rallied so gallantly to the flag. If we are true to ourselves, we shall at the conclusion of the war be more powerful than ever. Let us see that we give the wide world a reason for its confidence."

WORKERS SHOULD SECURE A CAMPAIGN MANAGER

Get a Man to Help — Your Brother or Someone Else's Brother Will do — They Can go Where You Cannot and Will Lead You to Success

Interest and enthusiasm in the great voting contest increases daily. A number of the contestants are meeting with splendid success and subscribers are coming forward with a very satisfactory measure of support. Not a day goes by but someone calls to pay their subscription and vote for one of the young ladies.

The air is laden with talk of the Transcontinental and Panama-Pacific Exposition Tour contest.

The prospects of the different candidates are discussed times without number throughout the districts which are embraced in the contest territory. It is infectious. It is not necessary to hear it heralded from the housetops.

Votes, subscriptions, districts, candidates, ballots, are now the subjects of discussion in restaurants, theatres, lobbies, street cars, and every place where a number of people assemble.

And these are not the only places where the story of vote-getters is being told. Many other places may be mentioned.

The interest and enthusiasm has been keyed to the highest point.

Every store in every town where there is a candidates is working for her.

Traveling men are carrying the news of the contest over their territories.

Right Down to Business.

Then there is the real campaign manager for the candidates. Several of them visited the office of the Trans-continental Tour department, yesterday. They came in and deposited their votes for their candidates. They look no different than other people, but when the votes are counted, the effective work they have done is apparent. The campaign of some candidates in the several districts is being managed by some popular man who is selected to work for the candidates determined to go on the 21-day tour across the continent, and to the Panama-Pacific Exposition. He has mapped out a plan of action for his candidates, and has named his different lieutenants. Under his direction every possible prospect for securing votes is canvassed and re-canvassed, much the same as before election. The campaign manager sees that his candidates appear prominently among the vote-getters of her district, that every possible vote is secured, and, as the result of the combined efforts of the candidates and their managers, the battle of votes will soon be on in earnest. All the strong candidates are not enrolled yet by any means. GET A CAMPAIGN MANAGER IF YOU CAN.

The much-sought ballot continues to flit across the miles of space to the Transcontinental and Panama-Pacific Exposition Tour Department and the activity of the vote getters in the outlying districts is becoming each day more evident.

There are votes being secured by those enrolled which would probably be much more gladly given to the hesitating ones.

Wasted opportunities are life's greatest regrets. Enroll now if your name was not on the last list.

Rules Governing the Contest.

On the announcement of the Transcontinental and Panama-Pacific Exposition Tour Contest a number of rules were published which are to govern throughout the contest. Among them is a rule providing that no employe of The Review is eligible to enter the contest.

A prospectus explaining the plan of the contest, district boundaries, rules, etc., can be secured at The Review Contest Department.

Special Announcement.

The Contest Department of The Review will be open evenings from 7 to 8 o'clock for the convenience of the candidates and their friends, until further notice.

The Standing.

District No. 1.

All that territory inside the city limits east of Aylmer Street.

	Votes
Miss Olive Yelland	10125
Miss Irene Booth	11950
Miss Maude Bogue	13250
Miss Teresa O'Donnell	6325
Miss Mary Moran	5000
Miss Eva Clancy	8750
Miss Ella Outram	5050
Miss Georgia Long	8650

District No. 2.

All that territory inside the city limits west of Aylmer Street.

	Votes
Miss Mabel Young	6175
Miss Marion Gorman	8125
Miss Bernadette Ward	5875
Mrs. (Adjt.) McElhiney	6350
Miss Ruby Derry	6125

District No. 3.

All of the West Riding of the County of Peterborough, and adjoining counties, including Lakefield.

	Votes
Miss Olga Johnston, Brownton	7825
Miss Mildred Newton, Cavan	8225
Miss Ettie Harrington, Ennismore	5425
Miss Pearl Jopling, Bridgenorth	5150
Miss Teanie Boate, Omemee, R.R. No. 1	6250

District No. 4.

All of the East Riding of the County of Peterborough and adjoining counties, not including Lakefield.

	Votes
Mrs. Walter H. Kidd, Indian River	5200
Miss Olga E. Miller, Lakefield, R.R. No. 4	5975
Miss Olive Rose, Havelock	6550
Miss Josie McIlvena, Apsley	5000
Miss Bertha Bryans, Havelock	5175
Miss Lola Kemp, Keene	5000

"Baiting" Railways

In the past, Canada has learned many lessons of importance from the experience of her nearest neighbor, the United States. While the Canadian people are always disposed to act with independence, they are not short-sighted enough to reject what may be learned with profit from another country very similar in nature to this one.

A few weeks ago, the Interstate Commerce Commission of the United States handed out a decision granting to the railway companies in certain sections the right to increase their rates. A few years ago any such decision would have aroused a storm of protest. The recent decision was accepted, generally, in such good part as to suggest that the public is being educated in economic truths.

President Woodrow Wilson, who is one of the leading economists of his day, sometimes hands out hints to the public along with his messages. One of these he handed out when he first mentioned the subject of freight rate increases. He said the prosperity of the country is bound up with the prosperity of the railways. He suggested that the public, in hurting the railways, were hurting themselves. Justice for the railways was justice for the public also.

Big industries, like some big men, are sometimes not in popular favor with the general public. They are expected to give evidence of generosity to all and sundry; otherwise, they are roundly condemned. They lend themselves to the critical uses of cartooning. Such has been the experience of the United States. But the United States is learning what an expensive habit railway-baiting is, and is quick to profit by the lesson. In the last election, the remarkable gains of the Republican party, once shot and apparently killed because it was believed to be a friend of the "big interests," has been interpreted by all disinterested political experts in the United States as sufficient evidence that the nagging of business just because nagging was popular and not because business was guilty of sin, had begun to pall on the American public.

When an application by the Canadian railway companies for permission to increase their freight rates is before the Board of Railway Commissioners, it is timely to point out that the great danger both the railways and the public have to fear is popular prejudice against the railways. Let such prejudice take form, and it will be extremely hard for justice to be done, with the result that the railways will suffer and the country with them.

—From "Montreal Evening News."

Skilled Workmen To Be Recalled.

LONDON, April 21.—The Government has made arrangement under which skilled workmen now at the front fighting can be recalled to England to work in the factories producing munitions of war.

Lord Elphinstone made this announcement yesterday at a meeting of the Birmingham manufacturers, which had been called by George Macaulay Booth, chairman of the munitions committee. Lord Elphinstone outlined the Government's plan for organizing the supplies in the Midland counties and said what was known as release committees had been appointed and in special cases, where a particular man, who had enlisted, was wanted back in a factory he could be got back if named and properly identified.

LOOKING DOWN OXFORD STREET, SHOWING BOND STREET ON THE RIGHT

Strange as the title of this picture may seem, it is nevertheless quite true. In the majority of cases the trenches occupied by the British forces at the front have been given names and needless to say the names of London streets figure largely on the direction posts

COLLEGIATE INSTITUTE EXAMINATION RESULTS

The following are Collegiate Institute Lower School Easter examination results for Form 2A:—

	Per cent.
Steele, Ethel	74
Herridge, Marguerite	73
Conner, Maida	72
Armstrong, Olive	72
Copp, Harold	71
Ryan, Joe	64
Hardwicke, Bessie	63
Gardner, Mabel	62
Shelton, Ada	61
Petley, Ewart	61
Macdonald, Nellie	60
Johnston, Quinnie	60
Braund, Aileen	59
Knox, Vera	59
Sloan, Ethel	59
Gardner, Mary	58
Shearer, Fern	58
Stevenson, Romeyn	57
Hamilton, Lottie	57
Stuart, Alex.	56
Campbell, Mollie	56
White, Roy	55
Morrison, Ethel	52
Rowe, Ethel	52
McLaren, Jennie	48
Bulmer, Helen	47
Voaden, Clarence	46
Neill, Agnes	45
Whitfield, Vera	43
Hutchison, Scott	41
Webber, Lizzie	40
Lowes, Bertha	39

Form 2B.

Feinberg, Joe	80
O'Connell, Gregory	76
Crawford, Emmons	76
Smith, Harry	72
Bentley, Evelyn	68
Carmichael, Agnes	68
Smyth, Edgar	67
Brown, Helen	64
Crane, Halliday	63
Thomson, Alex.	62
Green, George	61
Buchanan, Myrtle	59
Dickson, Donald	58
Lewis, Arthur	56
Grandy, John	55
McClelland, Gerald	54
Sturgeon, Keir	54
Bogue, Stanley	54
Thompson, Hilda	51
Rutherford, Walter	50
Macfarlane, Gordon	49
Fanning, Weldon	48
Anderson, Jean	48
Canniff, Douglas	47
Moore, Lillian	46
McWilliams, Bert	45
Green, Jack	45
Lundy, Willie	43
Munro, George	42
Lampard, Olive	41
Spellman, Alex.	41
Pigeon, Annie	38

Form T.H.

Bergoine, Daisy	80
Moran, Muriel	79
Baird, Isabel	78
Eastwood, Mary	75
Connal, Margaret	74
Braund, Stanley	73
Anderson, Jean	68
Buckham, Violet	64
Finnie, Gladstone	64
Brownscombe, Minto	63
Schwerdt, Charles	63
Hood, Gertie	63
Fuller, Wilfrid	61
Adam, Elsie	61
Cubitt, Hilda	60
Barrie, Earl	58
Sloan, Max	58
Clark, Gordon	57
Nelson, Wilma	57
Hutchison, Mabel	57
Ego, Gordon	56
Davidson, Hazel	56
Eastwood, Jean	55
Allin, Edna	54
Bennett, Margaret	53
Carlisle, John	53
Gray, Kathleen	47
Gillespie, Jack	45
Catchpole, Alvin	45
Dunbar, Kathleen	44
Lafferty, Louis	42
Evans, Myra	39
McIntosh, Lionel	35
McNellin, Leo	25

Form IB.

Meredith, Elton	80
Mason, Claire	76
Readding, Simcoe	71
Huycke, Rosamond	71
Staunton, Florence	68
Miller, Audrey	64
Stock, Vera	64
Austin, Hazel	64
Whitehouse, Samuel	63
Petrie, James	62
Park, Bernard	61
Robinson, George	61
Mowat, Betty	59
Lafferty, Marguerite	59
Young, Stella	57
Huffman, Albert	56
Cunningham, Mabel	55
Mills, Lenia	55
Nelson, Marion	53
Kerr, Edythe	52
Maitland, Irene	51
Huston, Verda	51
Peever, Newell	50
Olver, Henry	50
Lewis, Alma	48
Whitfield, John	44
Northey, Lorne	43

Form I.C.

Fisher, Franklyn	82
Conway, Amess	70
Read, William	63
Graham, Ewart	56
Cottingham, Morgan	56
Webb, Leon	55
Henry, Stewart	54
Conway, Lorne	52
Quinn, Harold	50
Hill, Gordon	49
McNellin, Charles	48
Jobe, Redvers	47
Rishor, Max	45
Gollop, Harold	43
Stevens, Gordon	42
Saunders, Melville	39
Rehill, Willie	38

Form Commercial I.

Ralph Turner	81
Clifford Might	74
Harold Kennedy	73
Orland Morrow	70
Gladys Cooley	65
Gladys Mulholland	64
Lulu Elcombe	62
Myrtle Sargent	62
Franklyn Sherwood	61
Violet Tucker	61
Cecelia Black	58
Prudence Long	58
Vincent Miller	56
Angus McLeod	56
Grace Meredith	55
Norman Green	55
Pearl Rehill	54
Myrtle Mesley	53
Campbell Clegg	51
Wm. Jeffries	51
Gordon Henry	51
Lulu Jinks	48
Joe White	48
Beechem McDonald	47
Eldo MacNab	46
Fred Walker	44
Frank White	42
Grace Cox	42
V. Hallowell	30

Not Ranked. (11 Subjects.)

Edythe Pryce	63
Stanley Roots	51
Wallace Simpson	51

Form Commercial II.

B. Pidgeon	76
A. Pitchford	76
M. Evans	70
E. Smith	70
L. Thompson	68
G. LeBarr	67
F. McNeely	66
L. Barraclough	65
L. Whittaker	64
H. Devey	62
T. Webster	62
F. Robertson	60
G. Cunningham	57
N. Stenton	56
E. Tremain	56
R. Girven	56
G. Lamb	55
M. Curtis	52
C. Rathbone	51
C. Detcher	47
M. Shearer	47
A. Austin	46
M. Cameron	43
V. Millburn	42

BOYS IN TRENCHES WANT SOCKS, GUM AND CHOCOLATE

The Calgary News-Telegram publishes a letter from a Canadian soldier on the firing line:

"We have already been in the trenches which form the firing line, and expect to enter them again shortly. Everything is dear here, and there [illegible] that we cannot buy at all. I would greatly appreciate some milk chocolate and some Spearmint Gum. It would surely go fine. I would also like some of those extra heavy socks. We have some enjoyable times once in a while. There is a lot of fun as well as hardship attached to warfare."

Soldiers ask for chewing gum because it quenches thirst, helps to steady the nerves.

Wrigley's, Ltd., London, have shipped hundreds of cases as presents to soldiers at the front from friends at home.

KNEW WHAT HE'D DO.

A British officer inspecting sentries guarding the line in Flanders came across a raw-looking yeoman.

"What are you here for?" he asked.

"To report anything unusual, sir."

"What would you call unusual?"

"I dunno exactly, sir."

"What would you do if you saw five battleships steaming across the field yonder?"

"Sign the pledge, sir."

J. W. Garvin Here in Interest of Security Life

Mr. J. W. Garvin, B. A., managing director of the Security Life Insurance Company of Canada, is in the city in the interest of his company. Mr. Garvin was the chief organizer of the Sterling Life of Toronto, and the latter company purchased a controlling interest in the Security Life last December, and the two companies are being merged into one strong institution under the name and charter of the Security Life. The head office will be moved from Montreal to Toronto in a couple of weeks. Ex-Controller McCarthy of Toronto is president, and he, like Mr. Garvin, has had many successful years in the life insurance business.

Mr. W. C. Legett is the Peterborough representative of the Security Life.

Luxemburg Still Protesting.

PARIS, April 21.—The Luxemburg legation, which still maintains diplomatic relations with the Foreign Office, made public yesterday a statement to the effect that the Government of the Grand Duchy has protested energetically, and continues to protest, against the violation of that state's neutrality by Germany. The Grand Duchy was invaded by German troops immediately after the outbreak of the war.

BEST GRAIN FOR QUEBEC AND ONTARIO.

In Bulletin No. 81 of the Ontario regular series issued by the Director of the Dominion Experimental Farms and entitled "Division of Cereals: Summary of Results, 1914," Dr. Chas. E. Saunders, Dominion Cerealist, recommends the following varieties of grain for Quebec and Ontario:

Spring Wheat. — Red Fife and White Fife, good sorts but late in ripening. Huron, Marquis and Early Red Fife are earlier. Huron is vigorous and productive, but not equal to the others for bread-making. Prelude, of the soil is rich and rainfall sufficient, is recommended for extreme northern districts. In Southern Ontario, Blue Stem gives good results. Goose Wheat is useful in extra dry localities. Kubanka makes excellent bread, but is not in favor with millers.

Oats. — Banner and Ligowo are good, but where extreme earliness is desired, Daubeney and Eighty Day will best fill the bill.

Barley. — Manchurian and Ontario Agricultural College No. 21 are best six-rowed varieties; Duckbill, Canadian Thorpe and Chevalier (best strains), two-rowed varieties. No varieties of beardless or hulless are recommended, but Success is early ripening.

Peas. — Arthur for earliness and Productiveness; Golden Vine, Chancellor and White Marrowfat are good and Prussian Blue, Wisconsin Blue and English Grey are recommended for color.

MY SYSTEM OF EYE EXAMINATION

Is that which has been recently adopted by the leading Eye Specialists of America.

A prominent Physician the other day remarked, "I wish to congratulate you upon the quality of the service you have given in every case which I have recommended to come to you."

We have every modern equipment for accurate Eye-Sight Testing and carry in stock all the latest mounts in eyeglasses and spectacleware. We manufacture and grind "PEBLO" Quality Lenses exclusively. All work positively guaranteed.

A. A. FOWLER, Phm. B., Eyesight Specialist

Oph. D. Chicago. Ref. D.O. Toronto. Optical Parlor and Lens Grinding Plant

WITH **Nugent Drug Co., 386 George-st.**

TRUNKS, BAGS & LEATHER GOODS

Big Shipment OF Trunks AND Valises Just Arrived

If you are about to purchase A NEW TRUNK OR VALISE, you will make no mistake to inspect our stock before making a purchase.

All the very best manufacture moderately priced.

Headquarters for BABY CARRIAGES, HARNESS AND LEATHER GOODS of every description.

Benj. Shortley

373 George St. - Phone 319

Summer Millinery

We are Showing an interesting display of styles adapted to the season, at

Mrs. J. Wilson 372 George St. Phone 35

ONTARIO IS KIND TO FAIR SEX CHARGED WITH MURDER

Acquittal of Carrie Davies in Toronto is One of a Long Series of Cases Where Juries and Judges Have Found Extenuation for Women Who Have Taken Life—Clara Ford Trial a Notable Instance

The special circumstances of the case, and not least the sex and youth of the prisoner, were undoubtedly responsible for Carrie Davies' acquittal, says The Star Weekly discussing the recent murder trial in Toronto. But the case of a woman charged with murder being treated with marked leniency, presumably on account of her sex, either by the verdict of the jury, or subsequently, after conviction, by the authorities, is not altogether rare in the criminal annals of Ontario. The case of Olive Adele Sternaman is a case in point.

In the year 1886 Olive Adele Sevenpiper, a girl of nineteen, living in Rainham, in the County of Haldimand, married Ezra Chipman, a carpenter, and went to live with him in Buffalo. Chipman was a prudent man, and insured his life well. In 1892 George Sternaman, an old friend of the woman's and himself a carpenter, went to board with the Chipmans. In 1895 Ezra Chipman died, and a year later Sternaman married his widow. But within six months Sternaman also died, having previously insisted on being taken back from Buffalo to Rainham, where his mother lived. He died of paralysis —as had Ezra Chipman—and his mother openly stated that it was too much of a coincidence that her daughter-in-law, Olive, should have lost two husbands within two years from the same cause. Sternaman also had insured his life largely. Mrs. Sternaman returned to Buffalo, but was extradited to this country on the capital charge.

The medical evidence all pointed to the finding of arsenic in Sternaman's body. But the contention of the defence was that the embalming fluid was responsible for the analysis, whereas the undertaken swore that he had not embalmed the body. Further medical evidence showed that the symptoms of the first husband's fatal illness were also consistent with arsenical poisoning. In 1897 Olive Sternaman was tried at Cayuga before Chief Justice Armour, found guilty of murder and sentenced to death.

Then her friends rallied to her support, as did also many clergymen, as well as a large number of people opposed to the hanging of women. A new trial was sought, and, two days only before she was to have paid the forfeit of her life, it was granted by the Dominion Government. The second trial occurred in 1898 at Cayuga before Chancellor Boyd, and at this trial the undertaker swore that he had had embalming fluid and a needle with him when he had prepared the body. The jury found a verdict of not guilty.

It is now getting on for 21 years since Toronto was stirred to its depths by the Westwood crime. That was a case of shooting, and a woman stood her trial for the offence just as Carrie Davies did, and with the same result. It was on the evening of Oct. 6, 1894, that hearing a ring at the bell, young Frank Westwood answered the door of his father's house on Jameson avenue in this city. Instantly he was shot through the abdomen by some person or other standing in the dark on the upper step. He lingered for some days, and then died. A mulatto woman named Clara Ford, a big, husky girl, was arrested for the murder, tried, and acquitted. The acquittal took place in the face of the sworn evidence on the part of the police that the woman, when arrested, had confessed the crime. But the jury were said to have been greatly influenced in arriving at their verdict by rumors of "third degree" or "sweat-box" methods having been employed by the police.

A terrible murder took place at Alexandria, Ont., in September, 1913, Mrs. Taylor, the wife of a Montreal business man, who had not been long living in Alexandria, where he had settled with the intention of supplying Montreal markets with eggs, poultry, and other farm produce, on one Sunday morning at daybreak shot her daughter, Mrs. Norton, and the latter's 14-year-old child. She shot them as they slept, killing her daughter and wounding the other. Mrs. Taylor was a woman 58 years old, and had previously threatened to commit suicide. At the trial before Judge Britton an arraignment issue was directed to try the question of her sanity, and she was found insane.

A case in which a woman murderer met with very light treatment was that of Mrs. Annie Robinson, of Warren, near Sudbury. This woman was, in October, 1909, sentenced to death for murdering her daughter's illegitimate children. Her sentenced was subsequently commuted to imprisonment for life. Mrs. Robinson was a woman of nearly fifty years old. In March, 1911, she was allowed free on parole, after serving about two years of a life term.

Too many men take the automobile route to the bankruptcy court.

Just Arrived

Choicest Fresh Fish in Halibut, British Columbia Salmon, Fillet of Haddie, Salt Herring, Cod Fish.

FRUITS

The Finest Oranges, Grape Fruit, Bananas, Lemons and Apples.

GREEN VEGETABLES

Celery, Lettuce, Radishes, Spring Onions and Parsley. Also Good Potatoes, Beets, Carrots, Parsnips, cheapest in city.

TRY OUR GROCERIES.

D. M. MINICOLO

416 George St. 'Phone 938

LIME IN AGRICULTURE

One of the principal functions of the Chemical Division of the Dominion Experimental Farms is to attemps the solution of problems connected with the maintenance and upbuilding of soil-fertility.

Among the many valuable results so far obtained in these investigations is the demonstration of the vital part played by lime in the increase of a soil's productiveness.

The subject is treated in an interesting and practical way in Bulletin No. 80 of the Experimental Farms' regular series, by the Dominion chemist, Dr. Frank T. Shutt, who discusses it under the following heads:

The nature of lime and limestone.

The agricultural functions of lime and its compounds.

Comparative values of lime compounds.

The application of lime compounds.

The use and misuse of lime.

Those interested may obtain a copy of this bulletin by applying to the Publications Branch, Department of Agriculture, Ottawa.

Wood's Phosphodine,

The Great English Remedy. Tones and invigorates the whole nervous system, makes new Blood in old Veins, Cures Nervous Debility, Mental and Brain Worry, Despondency, Loss of Energy, Palpitation of the Heart, Failing Memory. Price $1 per box, six for $5. One will please, six will cure. Sold by all druggists or mailed in plain pkg. on receipt of price. New pamphlet mailed free. THE WOOD MEDICINE CO., TORONTO, ONT. (Formerly Windsor.)

THE MARKETS

Latest Quotations in Grain, Dairy Products, Live Stock, Etc.

CHICAGO, April 20.—Wheat values became much unsettled today, owing to a sudden break of 7¼c in the price of the May delivery. The break, which was said to have been started by an error in regard to a single order, was quickly followed by a nearly complete recovery, but peace rumors tended further to disturb confidence. The close was nervous, ⅝c to 3c under last night. Corn finished ⅛c off to ⅛c to ¼c up; oats down ⅛c to ½c, and provisions at a decline of 2½c to 20c.

TORONTO GRAIN MARKET.

Wheat, fall, bushel	$1 40 to	$....
Goose wheat, bushel	1 30	1 35
Buckwheat, bushel	0 85	....
Barley, bushel	0 83	0 84
Peas, bushel	1 25	1 35
Oats, bushel	0 64	0 65
Rye, bushel	1 15	....

TORONTO DAIRY MARKET.

Butter, creamery, lb. sq.	0 35	0 37
Butter, creamery, solids	0 33	0 35
Cheese, new, large	0 18½	....
Cheese, twins	0 19¼	0 19½
Eggs, new-laid	0 21	0 22
Honey, new, lb.	0 12	....

GRAIN AND PRODUCE.

TORONTO, April 20.—Quotations on the Board of Trade are as follows:

Canadian western oats—No. 2, 73c; No. 3, 70½c, bay ports; No. 1 feed, 69½c.

Manitoba flour quotations at Toronto are: First patents, $7.30 in cotton and $7.70 in jute; strong bakers, $7.10 in cotton, $7 in jute.

Ontario oats—No. 2 white, 61c to 62c, outside; 65c to 66c, Toronto.

Buckwheat—80c.

Bran—Manitoba, $25 to $27, in bags, Toronto, and shorts, $28 to $29, Toronto; middlings, $33 to $35.

Rolled oats—$3.40 to $3.50 per bag.

Barley—Ontario No. 3, 75c to 78c, outside.

Manitoba wheat—Bay ports, No. 1 northern, $1.68¼; No. 2, $1.67¼; No. 3, $1.64¾, track, Goderich; winter storage, Goderich, ½c per bushel extra.

Corn—New, No. 3 yellow, 85¾c, Toronto freight, all rail; for opening of navigation, No. 2, 82¼c, c.i.f.; No. 3, 81¾c.

Ontario flour—$5.80 to $5.90 nominal, seaboard.

Peas—No. 2, $1.75.

Ontario wheat—No. 2, $1.48 to $1.53, outside.

Rye—No. 2, $1.45.

WINNIPEG GRAIN MARKET.

WINNIPEG, April 20.—Opening figures wre unchanged to ⅝c lower for wheat; oats, ⅛c to ¼c lower, and flax, ½c lower to ½c higher. Following opening, the market was unsettled, and further declines took place. Before noon the range in May was from $1.55 to $1.61¼; in July, from $1.58⅞ to $1.61, and, in October, $1.23½ to $1.24¼.

There was a good cash demand for Nos. 3 and 4 grades of wheat, and offerings were heavy.

Total inspections on Monday were 393 cars, of which 251 were wheat and 112 oats and in sight today were 240 cars.

Wheat futures closed 1⅝c to 2⅝c lower; cash, 2¾c lower on No. 1 northern. Others not quoted. Oats closed ⅝c to ½c lower, and flax ⅝c to ½c higher.

MONTREAL GRAIN MARKET.

MONTREAL, April 20.—There was no improvement in the volume of business in Manitoba spring wheat over the cable today, but there was a good demand from foreign buyers for American new crop winter wheat and a fair business was done by local exporters for August-September shipment. There was some demand here today from Ontario millers for Manitoba spring wheat. The trade in coarse grain is quiet. Flour is strong, and prices for spring wheat grades have advanced 20c per barrel. Demand for millfeed is increasing.

Demand for butter continues fairly good at firm prices. Eggs stronger, 1c per dozen higher.

A TONGUE TWISTER

[This is said to be a certain cure for the hiccups if repeated in one breath.]

When a twister a-twisting, will twist him a twist,
For the twisting of his twist he three times doth untwist,
But if one of the twines of the twist do untwist,
The twine that untwisteth untwisteth the twist.
Untwirling the twine that untwisteth between,
He twirls, with the twister, the two in a twine;
Then twice having twisted the twines of the twine,
He twisteth the twine he had twined in twain.
The twain that, in twining, before in the twine,
As twines were untwisted, he now doth untwine;
'Twixt the twain intertwisting a twine more between,
He, twirling his twister, makes a twist of the twine.

CATTLE MARKETS

UNION STOCK YARDS.

TORONTO, April 20.—Receipts of live stock at the Union Yards were 794 cattle, 2073 hogs, 36 sheep and lambs and 324 calves.

Butchers' Cattle.

Choice butchers' steers and heifers sold at $7.25 to $7.65; good steers and heifers at $6.90 to $7.15; medium steers and heifers at $6.60 to $6.90, common at $6.25 to $6.50; choice cows, $6.25 to $6.50; good cows at $6 to $6.25; medium cows at $5.50 to $5.75; common cows at $5 to $5.50; canners and cutters at $3.75 to $4.75; bulls at $5.50 to $6.75.

Stockers and Feeders.

Feeders, 800 to 900 lbs., sold at $6.25 to $6.85; feeders, 600 to 800 lbs., sold at $6 to $6.50; stockers, 500 to 600 lbs., at $5.50 to $5.75.

Milkers and Springers.

Choice fresh cows and forward springers sold at $50 to $81 each, and medium to good, at $50 to $65; common at $40 to $50.

Veal Calves.

Choice veal calves, $9 to $10; good, $8 to $8.50; medium, $7 to $7.50; common calves, $4 to $5.50; bobs at $2.50 to $3.

Sheep and Lambs.

Sheep, ewes, sold at $7 to $8; heavy sheep and rams, $4.50 to $6; yearling lambs, $7.50 to $10; spring lambs at $5 to $10 each.

Hogs.

Selects weighed off cars sold at $9 to $9.10, the bulk being reported as sold at $9.

CHICAGO LIVE STOCK.

CHICAGO, April 20.—Cattle—Receipts 3000. Market weak. Beeves, $6.20 to $8.60; western steers, $5.65 to $7.60; cows and heifers, $3.10 to $8.25; calves, $5.75 to $8.25.

Hogs—Receipts 14,000. Market steady. Light, $7.45 to $7.85; mixed, $7.40 to $7.80; heavy, $7.05 to $7.70; rough, $7.05 to $7.20; pigs, $5.75 to $7.05; bulk of sales, $7.55 to $7.70.

Sheep—Receipts 13,000. Market firm. Native, $7.60 to $8.70; lambs, native, $8.40 to $10.85.

THE enemy's embittered hatred of the British lion and her whelps is manifested by a brooch with the words "Gott strafe England" (God punish England) across the centre, one of which the Canadian Pacific Railway secured as a reminder of the relentless nature of the foe with which we are now in conflict. The brooch is in colors, the two top sections showing the Austro-Hungarian flag colors, and the two bottom the Turkish and German. Millions of these brooches are now being worn in the Central European and Turkish Empires, and even the postal letters in these countries are stamped with a similar inscription.

LATEST NEWS PARAGRAPHED

Fire broke out yesterday in the mines of the Inman Coal & Coke Co. in Wise County, Virginia. The mines are being flooded.

The governors of Adrianople and towns in that region of European Turkey have ordered the inhabitants not to go outside the limits of the towns without authorization.

St. Thomas was en fete last night when Sir Adam Beck, chairman of Ontario Hydro-Electric Commission, pressed the button which turned on the lights for the new ornamental system on Talbot street.

Mayor Waugh of Winnipeg has communicated by wire with the mayors of all principal cities in Canada and arranged a conference to be held in Ottawa at as early a date as possible to formulate proposals to relieve the unemployed.

For one hour yesterday Dr. F. G. Hughes sat in the assize court at Toronto and thus served the sentence passed on him by Mr. Justice Clute. Dr. Hughes was found guilty of conspiracy to defraud in connection with the Union Life Insuranec Co.

Suffragettes in New York have launched a "veiled campaign" for the ballot. They are wearing veils which reach only to the tip of their noses, to give prominence to the words "Votes for Women" printed on the border in letters an inch and a half deep.

Sentenced to 30 days in jail for unlawful entry, Charles Hobbins, of New York, received the judge's permission to deliver a truckload of goods to a customer before serving his sentence. Judge Roy was so pleased when Hobbins returned that he reduced the sentence to one day.

But He Does It All the Time.

"What do you think about the high cost of living."

"Me?"

"You."

"Mighty little, I tell you."

Unwilling Miss.

"We kissed and made up last night."

"Different with Mame and me."

"How was that?"

"We kissed and fell out."

Lowly.

"What have you on your mind?"

"My corns."

"Where are you carrying your mind now?"

Good Reason.

"Why worry over trifles?"

"They are not so expensive as something larger."

Spoils the Flavor.

She said as he about his pipe
In cheerful manner joked,
"A husband is not like a ham;
He should not be well smoked."

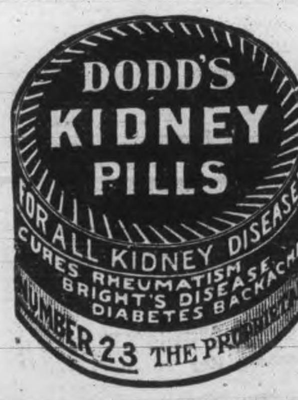

SYNOPSIS OF CANADIAN NORTH-WEST LAND REGULATIONS.

THE sole head of a family, or any male over 18 years old, may homestead a quarter-section of available Dominion land in Manitoba, Saskatchewan or Alberta. Applicant must appear in person at the Dominion Lands Agency or Sub-Agency for the District. Entry by proxy may be made at any Dominion Lands Agency (but not Sub-Agency), on certain conditions.

Duties—Six months residence upon and cultivation of the land in each of three years. A homesteader may live within nine miles of his homestead on a farm of at least 80 acres, on certain conditions. A habitable house is required except where residence is performed in the vicinity.

In certain districts a homesteader in good standing may pre-empt a quarter-section alongside his homestead. Price $3.00 per acre.

Duties—Six months residence in each of three years after earning homestead patent; also 50 acres extra cultivation. Pre-emption patent may be obtained as soon as homestead patent, on certain conditions.

A settler who has exhausted his homestead right may take a purchased homestead in certain districts. Price $3.00 per acre. Duties—Must reside six months in each of three years, cultivate 50 acres and erect a house worth $300.

The area of cultivation is subject to reduction in case of rough, scrubby or stony land. Live stock may be substituted for cultivation under certain conditions.

W. W. CORY, C.M.G.,
Deputy of the Minister of the Interior.

N.B.—Unauthorized publication of this advertisement will not be paid for.—64388.

Department of Railways and Canals, Canada

TRENT CANAL

NOTICE TO CONTRACTORS

Lock Machinery, Fittings, etc.

SEALED TENDERS, addressed to the undersigned, and endorsed "Tender for Lock Machinery Fittings, etc., Trent Canal," will be received at this office until 12 o'clock noon on Wednesday, May 5th, 1915, for the manufacture and delivery of operating machinery, anchorage fittings and pivots for locks, and gains for emergency steel stoplog bridges for the Trent Canal.

Plans, specifications and forms of tender can be obtained by application to the Chief Engineer, Department of Railways and Canals, Ottawa, or to Superintending Engineer of the Trent Canal, Peterborough, Ont.

An accepted bank cheque on a chartered bank of Canada for the sum of $2,200.00, made payable to the order of the Minister of Railways and Canals, must accompany each tender, which sum will be forfeited if the party tendering declines entering into contract for the work, at the rates stated in the offer submitted.

The cheque thus sent in will be returned to the respective contractors whose tenders are not accepted.

The cheque of the successful tenderer will be held as security, or part security for the due fulfilment of the contract to be entered into.

The lowest or any tender not necessarily accepted.

By Order,
J. W. PUGSLEY,
Secretary.

Department of Railways and Canals, Ottawa, 12th April, 1915.

Newspapers inserting this advertisement without authority from the Department will not be paid for it.—78266.

Department of Railways and Canals, Canada

TRENT CANAL

NOTICE TO CONTRACTORS

Wagon and Cylindrical Valves

SEALED TENDERS, addressed to the undersigned, and endorsed "Tender for Valves, Trent Canal," will be received at this office until 12 o'clock noon on Wednesday, May 5th, 1915, for the supplying, manufacturing and erecting wagon and cylindrical valves for certain locks on the Trent Canal.

Plans, specifications and forms of tender can be obtained by application to the Chief Engineer, Department of Railways and Canals, Ottawa, or to Superintending Engineer of the Trent Canal, Peterborough, Ont.

An accepted bank cheque on a chartered bank of Canada for the sum of $4,400.00, made payable to the order of the Minister of Railways and Canals, must accompany each tender, which sum will be forfeited if the party tendering declines entering into contract for the work, at the rates stated in the offer submitted.

The cheque thus sent in will be returned to the respective contractors whose tenders are not accepted.

The cheque of the successful tenderer will be held as security, or part security for the due fulfilment of the contract to be entered into.

The lowest or any tender not necessarily accepted.

By order,
J. W. PUGSLEY,
Secretary.

Department of Railways and Canals, Ottawa, 12th April, 1915.

Newspapers inserting this advertisement without authority from the Department will not be paid for it.—78283.

APPLES

PINEAPPLES GRAPES
BANANAS ORANGES
FRESH TOMATOES
LEMONS LETTUCE
RADISH GRAPE FRUIT
CELERY PARSLEY
ONIONS CABBAGE
CRANBERRIES

Canned goods of all kinds.

N. Minicolo

160 HUNTER STREET. BOTH PHONES 337

Piano Tuning

Phone 595

The GREENE MUSIC CO

CHARLOTTE STREET,

when your piano requires tuning or regulating. All work guaranteed.

TRIPLE VOTES

The Largest & Best Vote Offer of the Contest Now Open

FOR TWO WEEKS

And Wil Continue Till Saturday, May 1st, at 8 p.m.

A Subscription NOW is worth three later on. Regular schedule is trebled for Two Weeks. Candidates should cash every promise. Subscribers should vote now for their favorite.

One Subscription Now Worth Three Later On

Announcement Is Made To-day of The Biggest and Best Vote Offer of the Contest

[illegible] should not fail to take advantage of this offer, and subscribers should [illegible] HAY WHILE THE SUN SHINES." That is the motto.

A coupon good for 25 votes is published every day on Page 2, and candidates should have their friends save them and send them in.

This is the real "booster" period of the contest. The schedule published on this page will show you the vote value of all subscriptions. The votes of the contestants appear today for the first time. There is still room for many more contestants. NOW is the time to enter.

TRIPLE VOTES

THE DAILY REVIEW—

	By Carrier.	By Mail.	Votes
Two Years	$8.00	$6.00	60,000
One Year	4.00	3.00	24,000
Six Months	2.00	1.50	9,000
Three Months	1.00		3,000

THE WEEKLY REVIEW—

		Votes.			Votes.
Two Years	$2.00	9,000	One Year	$1.00	3,000

This schedule will remain in effect for two weeks, commencing today. This will be the highest vote offer of the entire contest. Cash all your promises now.

NOMINATION BLANK

The Review World's Fair Contest

GOOD FOR 5,000 VOTES

[illegible] nominate [illegible]

Whose Address is

Nominated by

Address

This nomination blank is good for 5,000 votes, but only one nomination will be counted for each candidate.

Open Evenings

Address All Communications

THE PETERBOROUGH REVIEW

"The Trip of a Lifetime"

Phone 189

BRINGING UP FATHER BY GEORGE McMANUS

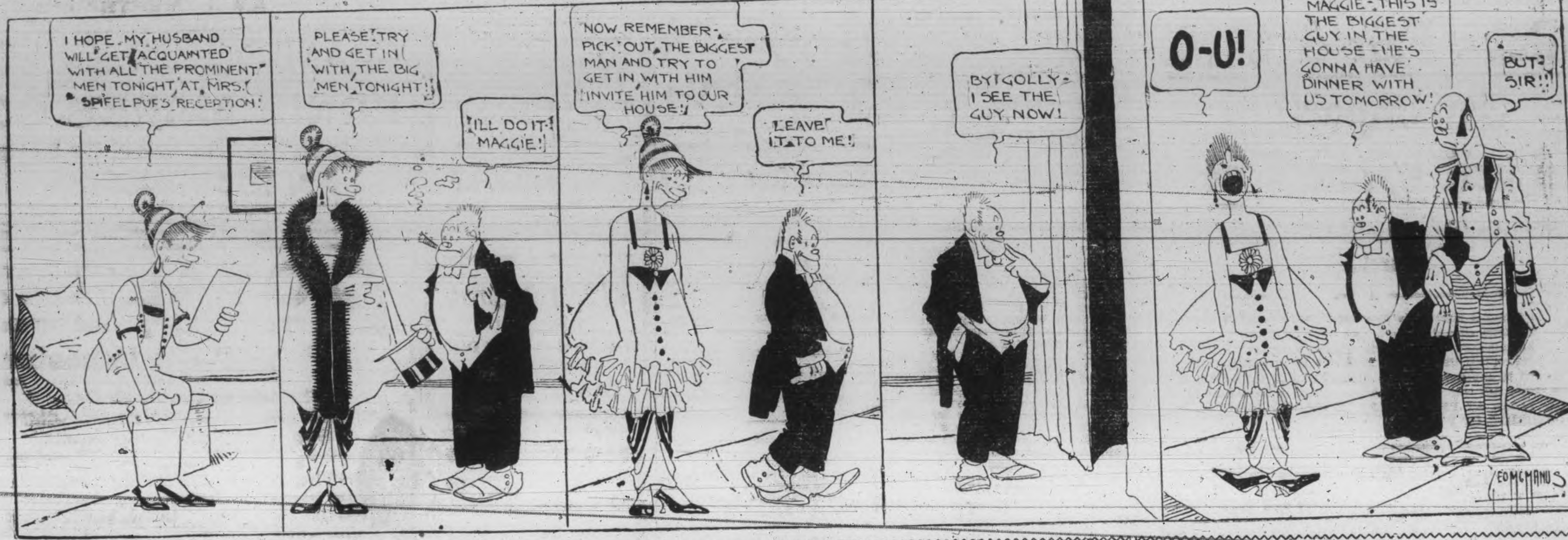

SPORTING NEWS

WILLARD MUST FIGHT NOW TO PLEASE PUBLIC

He Can Safely Meet Any of White Hopes Says Popular Dope

According to popular dope, Jess Willard will have to make good by fighting in order to retain popularity. The strong point about Willard's present position is that he can safely meet any of the white ones without fear of losing the title. The crop of likely heavyweights consists of:—

FRANK MORAN, a 198-pound Pittsburg Swiss effect, who is 28 years old. Johnson let him stick around for 20 rounds, at Paris.

TOM McMAHON, 185 pounds, aged 25, Kayoed last by Sam Langford, who outpointed Jess Willard in 12 rounds.

CARL MORRIS, the well known Sapulpa mastadon, weight 230, age 28, whose fromage record has several blowholes in it, including one knockout by Lute McCarthy.

JIM COFFEY, a 200-pound Irish champion, 24 years old, 6 feet 3 inches tall, who prodded Carl Morris almost to the twilight point last Wednesday, and who is otherwise distinguished by the championship initials "J. J."

SAM LANGFORD, the well-known tar baby, age 29, who has torpedoed and sunk all the fighting machines he has met, in recent years, and who is conceded to be the best fighting unit extant today, outside the European war zone.

SAM McVEY, a 215-pound, 30-year-old colored Hercules with a punch like a powder puff and a hug like a wrestler, inferior to Langford.

JOE JEANETTE, another dusky prospect, rather a retrospect, since he is 34 years of age and about all done. He's one of the toughest in the game, having beaten McVey in 49 rounds, after being himself knocked down over 20 times.

FIFTY YEARS SINCE BARE KNUCKLE FIGHT.

Fifty-five years ago last Saturday Tom Sayers and John C. Heenan, the Benecia Boy, had their memorable bare knuckle fight under London prize ring rules for the championship of the world. This fight took place in England, and was one of the fiercest struggles ever seen in the ring.

The police interfered in the 42nd round, after two hours and twenty minutes of fighting, and the match was declared a draw. Both men were in bad shape when the police stepped in. The match was for $1,000 a side.

Sayers retired from the ring after this battle.

RAY WILKINSON WITH ST. THOMAS

St. Thomas, April 21.—Roy Wilkinson, the elongated twirler the Saints got from the Cleveland Americans at the latter part of the 1913 season, has finally come to terms with Manager Stewart, and sent in his contract, signed, sealed and witnessed. Wilkinson is only 19 years of age, and looks like a promising boxman with another year's experience.

HOW ABOUT A TOWEL MR. BALL FAN?

With the exception of the presentations of J. Pluv. the official moisture dispenser during the baseball season the sporting element gets in on very few "showers." Peterborough ball fans will not have the opportunity of seeking rain checks at Riverside Park this summer but they are all extended a hearty invitation to the "towel shower" of the Business Girls' Club to be held in the green room of the Y.W.C.A. at eight o'clock Thursday evening, April 22. Every person who claims to be a sport knows a good towel when he sees it. Drop into a store, select half a dozen, send them to the "Y." or best of all be present at the shower tomorrow evening. It's only a little but every little bit helps.

MEETING OF CITY LEAGUE

Executive Convenes in Review Office To-night

An executive meeting of the City Baseball League will be held in The Review office tonight at seven-thirty. Each team is permitted to have one representative at this meeting. The constitution will be gone over and a report of President C. G. Graham re securing grounds, received. It is very important that all the teams be represented.

The time for paying the $25 entrance fee expires on Friday.

SAM CRAWFORD'S RECORD.

Sam Crawford, the Detroit outfielder, celebrated his 35th birthday Sunday. He has been with the Detroit Tigers since 1903 and has never failed to hit in the 300 circle. Hughie Jennings expects Crawford to have his best season.

INDOOR BASEBALL

All 8 to 9 games changed.

Wednesday, April 21st — 9 to 10. "A" vs. "D."

Thursday, April 22nd — 9 to 10. "E" vs. "G."

Friday, April 23rd — 9 to 10, "H" vs. Bugle Band.

Monday, April 26th — 9 to 10, "B" vs. Brass Band.

BASKETBALL

Tonight at 8:15 will see one of the best basketball games that has been witnessed in these parts for some time, when the Veterans meet the Excelsiors.

In looking over the two quintets, and in comparing their records for the year, it is hard to pick a winner [illegible] won a league. The Veterans are heavier and have had more experience, but what the Excelsiors lack along these lines they make up for in speed and shooting ability. There is one thing sure and that is that both teams will be out to win from start to finish, and the game is sure to be in doubt till the last whistle.

Oxygen Cakes.

Solid oxygen in cakes like soap, easily turned into oxygen of the gas form, is a new substitute for the tanks of compressed oxygen used in breathing apparatus for coal mine rescues, in the machines for supplying oxygen in cases of extreme sickness and in a great many manufacturing processes. The cakes of oxygen rapidly turn into the gas when placed in contact with water, in much the same way that carbide is turned into acetylene gas. A pound cake of solid oxygen will make more than two cubic feet of the gas.—Saturday Evening Post.

Try a Review Want Ad. It Pays.

BASEBALL

National League.

Clubs	Won.	Lost.	Pct.
Philadelphia	5	0	1.000
Cincinnati	5	2	.714
Boston	4	2	.667
Chicago	4	3	.571
Pittsburg	3	4	.429
New York	2	4	.333
St. Louis	2	5	.286
Brooklyn	1	6	.143

—Tuesday's Scores—

Philadelphia	5	New York	2
Boston	4	Brooklyn	3
Cincinnati	2	St. Louis	0
Pittsburg	8	Chicago	6

—Wednesday Games—

Brooklyn at Boston.
Philadelphia at New York.
Pittsburg at Chicago.
St. Louis at Cincinnati.

American League.

Clubs	Won.	Lost.	Pct.
Detroit	5	2	.714
Boston	3	2	.600
Cleveland	4	3	.571
Washington	3	3	.500
New York	3	3	.500
St. Louis	3	4	.429
Philadelphia	2	3	.400
Chicago	2	5	.286

—Tuesday Scores—

Boston	5	Washington	2
Philadelphia	6	New York	2
Detroit	6	Chicago	3
Cleveland	9	St. Louis	0

—Wednesday Games—

Chicago at Detroit.
Cleveland at St. Louis.
New York at Philadelphia.
Boston at Washington.

Federal League.

Clubs	Won.	Lost.	Pct.
Brooklyn	6	2	.750
Chicago	5	3	.625
Kansas City	5	4	.556
Newark	5	4	.556
Pittsburg	4	5	.444
Buffalo	3	5	.375
St. Louis	3	5	.375
Baltimore	3	6	.333

—Tuesday Scores—

Buffalo	6	Brooklyn	2
Pittsburg	4	Kansas City	3
St. Louis	8	Chicago	5

—Wednesday Games—

Kansas City at Pittsburg.
Baltimore at Buffalo.
Brooklyn at Newark.

PERT PARAGRAPHS.

Many a man is wary of the wine cup lest occasionally one get by him unemptied.

The reason that most of us are optimists is because there are so many people whom we don't know.

Most men would say that they would rather be useful than handsome, but you never see them disfiguring their bodies by hard labor.

People who go about uttering fine sentiments feel quite hurt if you should expect them to put the sentiments into operation. They wonder where you think your part comes in.

Some Come Back.

"Providence intended me for a leader of fashion."

"Providence intended you for a fool."

"Well, whether Providence did or not you got me."—Houston Post.

Success.

We always envy, more or less,
The thing that people call success.
And that is why, it may be stated,
It always gets investigated.
—Washington Star.

Humor and Philosophy

By DUNCAN M. SMITH

HEALTHFUL JOINT.

If overeating is the cause
Of most our human woes
The danger isn't very great
For me, you may suppose,
For at the modest boarding house,
To which each meal I turn,
If there is anything in that
We should have health to burn.

If men get gout and rheumatiz
Because they live too high,
Appendicitis and such things,
From which they almost die,
I do not think I stand a chance
To pay a doctor's bill
Because the feed, while there is some,
Is almost next to nil.

It used to be quite high enough
Before the era when
In any little grocer shop
To turn round cost you ten,
But since they've ceased to give you change,
No matter what you buy,
The groaning board has ceased to groan
Its weight is far too shy.

And so since there is hardly food
Enough to shovel in
We revel in the choicest health,
And that is how we win.
No chance to corner a disease;
No danger on that score.
I wonder, though the price is high,
They do not charge us more.

Knew It Did Not Look Well.

"But, I simply can't take this shoe."

"Why, madam, I thought you said that it feels entirely comfortable on your foot."

"It does."

"Then what is your objection to it?"

"That is the very reason why I know that it looks positively ugly."

Point of View.

"Have you an auto?"

"I?"

"Yes."

"Mercy, no!"

"Why?"

"Why? Because it is so vulgar and common to rush about the country in one of those ugly things."

Some Difference.

"She seemed to be much smitten on him."

"Yes; she used to say he was a corker."

"But she has thrown him over."

"She found he was an uncorker."

Foolish.

"That man is a walking university."

"That man?"

"Fact."

"If he knows as much as all that why doesn't he hire a man to walk for him?"

Educated All Right.

"So you never graduated?"

"Only from the school of experience."

"And your diploma"—

"Oh, that's in the form of mining stock."

Mystery to Him.

"[illegible] did you happen to get married?"

"That is what I have been trying to figure out ever since."

Tired out men and run-down women certainly do "pick up" on

O'Keefe's Special Extra Mild STOUT

Never makes you bilious. 83A

J. M. BROOKS & CO., Distributors, 416 Water Street. Phone 61.

CANADIAN PACIFIC STEAMSHIPS

Liverpool St. John Halifax
Apr. 9 Missanabie Apr. 23 Apr. 24
Liverpool Montreal
Apr. 23....Metagama ......May 7
May 7....Missanabie ......May 24
May 21....Metagama ......June 4

Particulars from Steamship Agents or M. G. Murphy, District Passenger Agent, C.P.R., southeast cor. King and Yonge Streets, Toronto.

Trent Valley Lager
Champagne Ale
Dublin Porter

Recommended by all for its Purity and a Health Builder.

On sale at all Hotels and Liquor Stores.

Manufactured by the

CALCUTT Brewing & Malting Co. Limited.
PETERBOROUGH, ONT.
Phone 98.

For Men of Refinement.

For a pleasant evening of enjoyment visit

SNELGROVE'S BRITISH POOL ROOM

Six New Tables.

Quiet, comfortable and homelike. Positively the best service in the city.

First Class Barber Shop.

in connection, conducted by Mr. Robert Snelgrove. You know him. Nuff said.

162 Simcoe St.

A few doors west of Turnbull's.

Watch for our sign.

A Quiet, Pleasant SMOKE

is enjoyed when you select a good grade of

Tobaccos and Pipes
Cigars and Cigarettes

Our store contains only the leading brands of Fine Cigars, Tobaccos, Pipes, etc., at the first and last tobacco store.

DAN McCABE
Cor. Charlotte and Aylmer Sts.

TRAVELLERS' GUIDE.

Corrected March 5, 1915.

C. P. R. TIME TABLE.

Going East—

**8.10 p.m.—Indian River, Norwood and Havelock.

*12.15 a.m.—Kingston, Smiths Falls, Ottawa, Montreal, Quebec, St. John, N.B., Boston and New York.

*1.18 a.m.—Norwood, Havelock, Tweed, Perth, Smiths Falls and Ottawa.

**12.18 p.m.—Norwood, Havelock, Tweed, Perth, Smiths Falls, Ottawa, Montreal and intermediate points.

Going West—

*4.24 a.m.—Toronto, Owen Sound, Guelph, Goderich, Hamilton, Buffalo, New York, Galt, Woodstock, St. Thomas, London, Chatham, Detroit and Chicago.

*5.57 a.m.—Myrtle and North Toronto.

**7.50 a.m.—Toronto, Hamilton, Buffalo, Rochester and New York, intermediate points between Peterborough and Toronto.

**9.17 a.m.—Lindsay, Orillia, Port McNicoll and intermediate points.

**4.23 p.m.—Toronto, Hamilton, Brantford, Buffalo, New York, Guelph, Galt, Woodstock and London.

**6.30 p.m.—North Toronto, West Toronto and intermediate points.

*Daily. **Daily except Sunday.

G. T. R. TIME TABLE

7.00 a.m.—For Lakefield.

8.10 a.m.—For Port Hope, Cobourg, and points east, connecting at Port Hope for Toronto arriving Toronto 11.05 a.m.

8.20 a.m.—For Hastings, Campbellford, Stirling, Madoc, Belleville, Deseronto, Napanee, Kingston, Brockville, Montreal.

8.20 a.m.—For Lindsay, Orillia, Collingwood, Midland, Penetanguishene, North Bay, Toronto, Hamilton, Niagara Falls, Buffalo, New York, Brantford, London, Detroit.

11.40 a.m.—For Millbrook, Port Hope, and all points on the main line east and west. Close connections at Port Hope with International Limited for Toronto, Detroit and Chicago.

11.40 a.m.—Mid-day Express for Toronto, reaching Toronto 3.25 p.m.

12.20 p.m.—For Lakefield.

1.30 p.m.—For Hastings, Campbellford, Stirling, Madoc, Belleville, Deseronto, Napanee, Kingston and Brockville.

5.35 p.m.—For Lindsay, Orillia, Midland, North Bay, Toronto, Hamilton, Niagara Falls, Buffalo, New York.

5.40 p.m.—For Lakefield.

8.55 p.m.—Local for Lindsay.

9.05 p.m.—For Millbrook, Port Hope, Belleville, Kingston, Brockville, Montreal and Boston.

CANADIAN PACIFIC
For WINNIPEG and VANCOUVER
leave Toronto 10.20 p.m. daily

Attractive Tours to PACIFIC COAST POINTS

Particulars from Canadian Pacific ticket agents, or write M. G. Murphy, District Passenger Agent, cor. King and Yonge Streets, Toronto.

J. SKINNER, C.P.A., 343 George St.

GRAND TRUNK RAILWAY SYSTEM
DOUBLE TRACK ALL THE WAY
TORONTO-CHICAGO
TORONTO-MONTREAL

FOR CHICAGO
Leave Toronto 8.00 a.m., 4.40 p.m. and 11.45 p.m. daily

FOR MONTREAL
Leave Toronto 9.00 a.m., 8.30 p.m. and 11.00 a.m. daily

Smooth Roadbed.
Highest Class of Equipment.

Full particulars and berth reservations at Grand Trunk ticket offices.

B. A. ROSE, City Ticket and Passenger Agent. Phone 259.

DOMINION CHINESE CAFE.
JIM HUM, Manager.

Modern and up-to-date rooms, also private dining tables. Drop in and try our special Chinese Dishes—nothing but the best of steaks and chops used. We guarantee the best of satisfaction to strangers and all our patrons.

328 GEORGE STREET

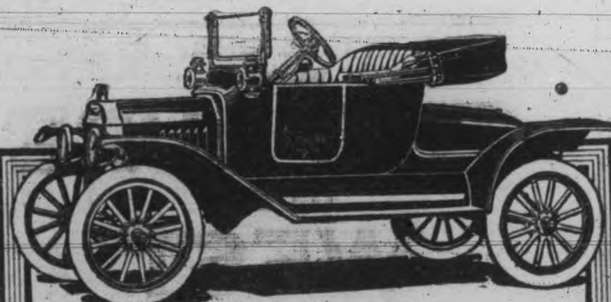

"MADE IN CANADA"

Ford Runabout Price $540

Your neighbor drives a Ford — why don't you? We are selling more Fords in Canada this year than ever before—because Canadians demand the best in motor car service at the lowest possible cost. The "Made in Canada" Ford is a necessity—not a luxury. Touring Car $590. All Ford cars are fully equipped, including electric headlights. No cars sold unequipped. Buyers of Ford cars will share in our profits if we sell 30,000 cars between August 1, 1914, and August 1, 1915.

Duffus Garage
195 Simcoe Street.
JOS. J. DUFFUS, Dealer.

Ford THE UNIVERSAL CAR

Robt. Fair & Co. Limited

An Important April Linen Event

Affording Opportunities For Economical Purchasing

Of special interest to Housewives, Brides and Brides-to-be are the items offered in the Spring Sale of Linens.

Manufacturers of Linens advise an advance in price of TWENTY-FIVE PER CENT. in almost every quality. We are pleased to announce we have AMPLE STOCK for some months to come, and with very few exceptions we wil continue to sell our Linens AT PRICES THAT PREVAILED BEFORE THE OUTBREAK OF WAR.

"Old Bleach" Double Damask Table Sets

The individuality of "Old Bleach" is due to the old process of grass-bleaching which produced the "Heirloom Linens" of past centuries.

Table Sets of cloths, 2x2 yards, 2x2½ yards, 2x3 yards, with napkins 22x22 ins., 24x24 ins., 26x26 ins. Delightful patterns such as Dyletia, Queen's Lace, Shamrock and Lace, Wild Rose Band, Scroll with Fleur-de-Lis centre, and a host of others. Remember, the old prices prevail, per set:

$8.75, $10.00, $11.50, $12.50, $13.50

Bordered Table Cloths

We are in a position to show a much larger stock than usual by buying in large quantities before the advance. The most beautiful designs you could wish for. Sizes 2x2 yards, 2x2½ yards, 2x3 yards, 2x3½ yards. Prices ....$1.50 to **$6.75**

Replenish Your Table Napkin Stock

All-Linen Damask Napkins, 20x20 ins., 22x22 ins., 24 x 24 ins., 26x26 ins., per dozen from ...... $2.00 to **$8.00**

Scalloped and Hemstitched Table Napkins, with hand embroidered corner. Per dozen .... $4.25 and **$5.00**

Bleached Table Linen

Notwithstanding the advance in Table Linens, we are selling them at former prices, per yard .... 50c to **$1.50**

Unbleached Table Linen

The qualities that we are showing are guaranteed to be all linen and will bleach easily. Widths 60 to 72 inches ... Per yard 50c, 65c, 75c, $1.00, **$1.10**

Damask Luncheon Sets

Scalloped and hemstitched cloth and 6 napkins. Per set .... $4.95 and **$6.75**

Plain Hemstitched Linens

18x18 inches ..25c	20x20 inches ..35c	18x27 inches ..50c
20x30 inches ..60c	32x32 inches ..75c	18x36 inches ..60c
	36x36 inches ..$1.00	18x45 inches ..65c
	45x45 inches ..$1.35	18x54 inches ..75c

Plain and Fancy Bedroom Towels

Not only is the variety larger, but the values are better than ever shown before. Per pair, 50c, 75c, $1.00 to.. **$2.50**

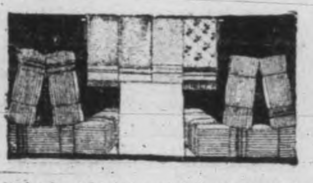

White Turkish Bath Towels

Pure white, with hemmed, hemstitched and plain ends. Per pair .... 50c to **$1.50**

Colored Turkish Bath Towels

Many lines to choose from in plain, cream and fancy stripes. Per pair .... 50c to **$1.50**

Special Large Huck Towels

Special value in an all-linen huck towel, with fancy damask hemstitched border; size 24 x 24 inches. Worth $1.00, for, per pair **75c**

Special All-Linen Huckaback

24 inches wide, extra good quality; worth 45c per yard. Special Sale price, per yard **35c**

Fancy Huck Towelling

22 inches wide; plain and fancy centres, with beautiful border. Special Sale price, per yard **45c**

Kitchen and Dish Towelling

Special efforts were made to have better values than ever to show you in band, roller and plain and check dish towelling, at, per yard 10c, 12½c, 15c, 20c, **25c**

LOCAL COUNCIL OF WOMEN

The matter published in this column will be supplied by the local Council of Women and in the interest of their work.

An executive committee meeting of the Local Council of Women was held on April 16th. About twenty-five women representing the various affiliated societies were present. After the routine work was over, various schemes for raising the necessary money for the establishment of playgrounds were discussed. It was decided to have a tag day and sell carnations on the Saturday before Mothers' Day.

For the past few years it has been the beautiful custom to wear in memory of our mothers a white carnation on the second Sunday in May, the day set apart as Mothers' Day. This year those who live in Peterorough will have the double privilege of paying a tribute to the mother who is gone and of helping the living mothers by doing this small thing to help the children spend a happy, healthful summer. Buy a carnation, then, on Saturday, May 8th All ye who were children and all ye who have children, buy a carnation!

Estimated cost for setting up and supervising playgrounds:

Lumber for swings, teeter-posts, teeters, football posts, sand boxes, volley ball posts, etc.	$ 70.00
Rope and fixings for swings	20.00
Slide	60.00
Baseballs, volley balls, dodge balls, bats, footballs, baskets, balls, etc.	50.00
Labor for setting up equipment	20.00
Sand for sand boxes	8.00
Printing	10.00
Salary of supervisor and assistants	260.00
	$498.00

COMING MUSICAL EVENT.

Annual choir concert, St. Andrews Church, Friday, April the 23rd, at 8.15 p.m. The choir will be assisted by Mr. Albert Downing of Toronto who recently appeared before a local audience as tenor soloist in Judas Maccabaeus. Admission 25 cents.

A bigger man about helps a bad man wonderfully in holding his temper.

Social and Personal

MINICOLA—CALLAGHAN.

A very pretty wedding was solemnized at the Church of the Sacred Heart this morning, when Rev. J. V. McAuley united Mr. Joseph Minicola, 519 Elm Street, and Miss Mary Callaghan, 20 Park Street, in the holy bonds of matrimony. The attendants were Miss Agnes Dwyer and Mr. Domenico Memmo.

After the nuptial knot had been tied, the happy couple and immediate friends adjourned to the home of the bride where a delightful wedding breakfast was enjoyed.

Mr. and Mrs. Minicola left this morning on a wedding trip to Toronto and Hamilton and on their return will reside in the city.

THORBORN—COOKE.

A very quiet but pretty wedding was solemnized last night at the parsonage of Mark Street Methodist Church by the Rev. L. Phelps, when Georgina Lillian Cooke, youngest daughter of William B. Cooke, Kingston, was united in the holy bonds of matrimony to Thomas Henry Thorborn, also of Kingston. Only immediate friends witnessed the ceremony.

After a short wedding trip to eastern points, Mr. and Mrs. Thorborn will reside in Kingston.

The bride is a sister of Mrs. Arthur S. Cooper, 247 Engleburn avenue, with whom she has been visiting for the last few days.

Miss Ella Dunlop, 599 King street, has returned from Georgian Bay, where she attended the funeral of a relative.

The Daughters of the Empire will meet at 3:30 in the recreation room of the Armouries tomorrow afternoon and a large attendance is requested.

The Morning Musical Society will hold a business meeting for the election of officers, etc., tomorrow morning at 10:30 in the Greene studio. All members are urged to be present.

GERMANS DON'T

(Continued from page 1.)

take so much trouble over me and I thank you with all my heart for your kind wishes. I guess you have already heard of the terrific battle which took place here 3 weeks or so ago. Well that was just the finest example of determination and pluck ever known. We lost heavily, but our losses were only small as compared with those of the enemy. Poor Col. Farquhar was killed during the attack. He was the gentleman who accompanied the Duke of Connaught to Peterborough and was in command of Princess Patricia's regiment. At the beginning of February we had a very exciting time. My company was in a trench holding a position which we had taken from the Germans the previous day. At 4 o'clock in the afternoon they commenced to bombard us. For exactly one hour and 10 minutes their guns were hissing and bursting the whole time and it seemed impossible that any of us would get away alive, yet we knew we must stay there at all cost. God seemed to be with us for we lost only a few. Our captain was hit, but is doing well in England now. Well to continue it happened that in the early hours of the morning the Germans thinking they could regain their trench, made an attack on us. The shock they must have had. We met them with a very heavy rapid fire. Those who could just scrambled away for their lives, but as they were only 30 yards from us you can bet there were heaps of them popped off Our casualties were nil.

Their fighting now seems to be a half hearted sort of fight. They do not seem to relish it at all. The Canadian regiments out here have responded magnificently to the great welcome they received and have made quite a name for themselves.

SERGEANT E. DOWNS.

Y. M. C. A. NOTES.

The members of the boys' department will visit the Auburn Woolen Mills on Thursday afternoon at 4:15 sharp. Every member is requested to meet at the building not later than 4:15 or at the mills at 4:30.

Members who intend to write on the Bible study examinations are requested to meet at the building Friday evening at 7:30 sharp to receive final instructions for the examinations.

Saturday morning the boys will meet at Central Park for games and athletic sports.

All members of the boys' department who wish to learn to swim will be given an opportunity to learn from May 3rd to 8th. A special swimming campaign is to be conducted for a week on the above date. Members must leave their names at the office and make application in person to any member of the staff.

LITTLE GIRL INJURED.

While one of the small girls from the South Central School was leaving for home yesterday afternoon a passing auto struck her and she received a bad shaking up. She was not seriously injured, however, and was able to walk to her home.

Local News in General

Playgrounds.

There will be a meeting of all men interested in any way in supervsed playgrounds, at five o'clock Friday afternoon in the Council Chamber.

Board of Works Tonight.

The board of works will meet tonight to receive replies to the request of City Engineer Parsons for price of oil from various companies.

Auto Association.

The executive of the Auto Association and all other interested in the work of the association will meet in the Bank of Montreal chambers on Thursday at 8 p.m.

If You Need Help.

Citizens who requre help in the garden, on the lawn and for general work about the house, are asked to 'phone the relief officer at the City Buildings. The 'phone number is 261.

Bicyclists Fined.

Four bicyclists were fined $2 each yesterday my Magistrate Dumble for riding on the sidewalk, the first convictions for such an offence this year. Riding on the sidewalk must be stopped.

Don't ask for "tea," specify Salada," and avoid the risk of getting old, dusty tea, sold for the sake of extra profit. Generous sample to prove our superiority to anyone not at present using Salada. Address postal to Salada, Toronto, and say whether you use Black, Mixed or Green Tea and at what price.

Murray Street Choir.

Every member of the chor of Murray Street Baptist Church is requested to be present in the ladies' parlor on Thursday evening promptly at eight o'clock. At half-past eight the rehearsal of the choir of thirty men will be held. The men's choir will be used on Sunday evening when the various lodges of Oddfellows will attend the service in a body.

A Novel Attraction

A most unusual attraction has been secured for the next three days. It is known as Cowan's Setters, with Professor Cowan and his trained dogs. These are all thoroughbred setters and are excellently trained. This act is very pretty and entertaining, and parents should give their children a chance to see these superb animals perform. It will delight them. The admission for children every afternoon is only five cents.

OBITUARY

MR. SAMUEL JOHNSTON.

Samuel Johnston, for fifty-three years a resident of Peterborough, passed away last evening, at the residence of his son, G. W. Johnston, 528 Weller Street.

Deceased who was eighty-four years old, had been a carpenter by trade and was well known throughout the city.

He is survived by a widow and two sons, his second son Thos. W. Johnston, residing in Rochester.

The funeral will be held from 528 Weller Street to Little Lake Cemetery, tomorrow afternoon at 2.30 o'-

JOE LALLY HERE FOR SHORT VISIT

Joe Lally, of Cornwall, the well-known lacrosse missionary, is now in Peterborough in the interests of the national game. Mr. Lally spent the morning in Millbrook and in speaking with the Review this afternoon he stated that the enthusiasm down there is very high. He is hopeful of meeting the various organizations in Peterborough which might take up the old game, and assist in placing it among the foremost sports in Canada, a position it held a few years ago.

Asked if he intended putting forth efforts to organize a city league, the famous lacrosse king remarked that he is behind the organizing of inter-school leagues. He claims that Peterborough can have such a league, and he intends laying the foundation while in the city. It is the intention to have every public and separate school in the city included in this organization. A senior city league does not look practical at present, but the city could easily support a team in the O. A. L. A. intermediate series and the school league.

TOO LATE FOR CLASSIFICATION.

HELP WANTED—Thoroughly experienced book-keeper. The Cressman Co., Ltd.

DIAMOND HALL.

Warne Bros.

PETERBORO'S LARGEST JEWELERY STORE

We have the most modern Repair Department in the city, combined with skilled workmen, that insures you of prompt and satisfactory service.

Warne Bros.

DIAMOND HALL

The Noted Diamond Dealers and Jewelers.

349 George St.

A Photograph

of one's self carries with it the personal element so essential to Easter giving — and it is so inexpensive.

Make the appointment at

THE

Cowan Studio

CHARLOTTE St.

Phone 626

BUSINESS GIRLS TOWEL SHOWER

There are no invitations being issued for the shower of assorted towels to be held by the Business Girls' Club in the green parlor at the Y.W.C.A. at eight o'clock next Thursday evening, April 22nd. The only invitation to the public is being made through the press and it is general enough. Every citizen is asked to be present and help in the good cause. The fact that plain towels are preferred has been noted. Any reasonable curiosity as to the size and style of towels required may be satisfied in the following descriptions:—

Patients' towels, 36 by 18 inches, made of linen huck.

Surgical towels, 36 by 24 inches, of plain glass toweling.

Doctors' towels, coarse, cotton huck, 14 by 18 inches.

Dish towels, ordinary size and material.

Make toward the "Y" on Thursday evening with your arm around half a dozen towels. A good musical program will be presented.

TOOK DOSE STRYCHNINE

Ira McMullen died late this Afternoon

Ira McMullen, residing at 309 Louis street, took strychnine late this afternoon, and died before medical aid arrived.

THE LAST SIX DAYS

of the Allies' Rifle Parlors, before moving to Toronto. There will be a handsome watch fob, turkey, and an umbrella for prizes, ending the last night, Wednesday, April 28th.

NOTICE

Notice is hereby given that the Peterborough Branch of the Canadian Patriotic Fund and the Peterborough Relief Association will not be responsible for any accounts or items of account, said to have been or offered or to be contracted in the name of the above, without an order from the Secretary of the Finance Committee of the Peterborough Branch of the Canadian Patriotic Fund or Executive Officer of the Peterborough Relief Association. This notice applies to all services or supplies, without exception.

By order, H. RUSH,
Chairman Relief Ass'n.
April 19, 1915.

Machine Phone 85. Bell Phone 85

BELLEGHEM'S

Undertakers, Furniture Dealers

AMBULANCE SERVICE

180-190 HUNTER STREET.

AMUSEMENTS

GRAND OPERA HOUSE

J. J. Turner & Sons, Proprietors & Managers.

ERNIE MARKS CO.

TO-NIGHT —"The Call of the Woods"

Plays and Specialties change each performance.
Evening Prices: 10c, 20c and 30c.
Matinee: Wednesday and Saturday — 10c and 20c.

ROYAL TO-NIGHT COMPLETE CHANGE OF PICTURES

Extra Feature "The Imposter"
A Lubin offering in two reels.

"The Girl of the Open Road"
(Edison)—The Adventures of a Young Gypsy. This is the second of "OLIVE'S OPPORTUNITIES," by Mrs. Woodrow Wilson.

"Sophie Changes Her Name"
A Comedy that is Comedy—Essanay.

A Real Table of Reformation is (Selig)
"The Eagle and the Sparrow"

Two Comedies that will make you forget your troubles.
"His Night Out" and "In the Boarding House"

Last chance to see
BRADDOCK AND LEIGHTON
The Clever Dancing, Singing and Comedy Artists.

To-morrow: Prof. Cowan and His Trained Dogs

Perfectly Ventilated. Adults 10c. Children 5c. M. PAPPAS

AT THE NEW **TIZ-IT** THEATRE

To-night

MRS. FOSTER'S ORCHESTRA

High-Class Photo Plays Only

ANOTHER BIG PHOTO PLAY AT THE NEW

TIZ-IT THEATRE TO-NIGHT

3 ACTS **Under Fire in Mexico** 3 ACTS

Our specialty—Best Pictures, Best Lighting, Best Seating, Best Ventilation, Best Music.

Pauline Bush in "Lights and Shadows"

A Universal Feature in 2 acts.

DON'T MISS IT.

Comedy "DREAM OF A PAINTING." Comedy "SAMMIE'S VACATION." "PORPOISE FISHERIES," and others

Coming Friday and Saturday

Trey O'Hearts

PARAMOUNT — — PARAMOUNT

EMPIRE THEATRE Matinee and Night — Mon., Tue., Wed.

JESSE LASKY presents EDITH TALIAFERRO in a drama of Romantic Youth

"YOUNG ROMANCE"

in four acts, also "SLOANE & FIELD" in LATEST DANCES, and "THE LITTLE BOY BOUNTIFUL."

Thurs., Fri. and Sat.—EDWARD ABELES in

"AFTER FIVE"

PARAMOUNT — — PARAMOUNT

RED MILL

TO-NIGHT

ENTIRE CHANGE

FEATURING

THE LURE OF THE WEST

In Two Acts

Mats. 5c to all — COMEDY AND WAR SPECIAL ON THE SAME BILL — Night 5c & 10c

IN TIMES OF WAR PREPARE FOR PEACE

and make certain that you will reap the full benefits of the improved business it will bring.

Have your Books Audited! If your bookkeeper is honest, MISTAKES will be found, and mistakes mean loss; if dishonest his FRAUDS will be detected before too late. If your system is DEFECTIVE it may be improved.

If you keep no books—start now! A few hours weekly is all that is required, and an experienced man offers that service at moderate cost. Avail yourself of his services, and save WASTE time, and DEFECTIVE or OBSOLETE methods.

No matter what your business may be, I can help you, as I am helping others. Most failures in business are due to one of these causes, therefore, don't wait for disaster to come upon you; but DO IT NOW!

HUGH K. MIDDLETON

PHONE 354 — 40 ROBINSON STREET

MARRIED

THORBORN—COOKE — At Mark St. Methodist parsonage, on Tuesday, April 20th, 1915, by the Rev. L. Phelps, Georgina Lillian Cooke, youngest daughter of William B. Cooke, Kingston, to Thomas Henry Thorborn, also of Kingston.

DIED

JOHNSTON—Last night at 6.15, Samuel Johnston, at the residence of his son, G. W. Johnston, 528 Weller St. The funeral will be held from 528 Weller St., tomorrow afternoon at 2.30, and proceed to Little Lake Cemetery.

8 PAGES TO-DAY

THE DAILY REVIEW

"A Clean, Constructive Newspaper"

Friday—Sun rises at 5.16 a.m. and sets at 7.07 p.m.

Daily Review Established 1870
Weekly Review Established 1853

Peterborough's Oldest Newspaper — PETERBOROUGH, ONT., THURSDAY, APRIL 22, 1915 — Every Evening (Sundays and Holidays Excepted) at 4 o'Clock.

MEDICAL MUSEUMS RAIDED BY POLICE

Fortunes Said to Have Been Made by Alleged Frauds

DRINKING WATER SOLD FOR $300

(Canadian Press Despatch.)

NEW YORK, April 22. — A sweeping raid was made yesterday on "medical museums," and confessions are promised today from fifty-four managers of these places and their assistants. One man is alleged to have made a fortune of a million dollars by operating these museums, and an official investigator estimates fraudulent physicians have collected have a million dollars a year from "patients" in this city.

Healthy detectives who applied for treatment were told they were in the last stages of tuberculosis, and five hundred thousand dollars was demanded from them to keep them alive.

A two-ounce bottle of drinking water was sold to a woman for three hundred dollars under the pretense that it was "radium water," and a box of pills, a specific for consumption, brought five hundred dollars.

HOGS FOUND TO BE DISEASED

(Canadian Press Despatch.)

ST. THOMAS, April 22. — Hog disease has broken out at Springfield near here, in a cargo of hogs shipped from Toronto.

FIRE DESTROYS THE SCHOOL AT MARMORA

Marmora, Ont., April 22. — The Marmora Public School was burned yesterday afternoon. The children all got out safely. The fire started in the basement from an unknown cause. The insurance was $8,000.

NEIL COOPER DEAD

(Canadian Press Despatch.)

LONDON, Ont., April 22. — Neil Cooper, auctioneer, died this morning, aged sixty years. He had been an alderman almost continuously since 1896.

The Berlin tax rate, exclusive of one mill for garbade and one mill provincial war tax, will be 27 mills this year. By using the knife freely no increase over last year's rate was found necessary.

KIDNAPPED WHEN YOUNG

Youngest Daughter of Victor Hugo is Dead

(Canadian Press Despatch.)

Paris, Adele Hugo, youngest daughter of Victor Hugo, died yesterday at her suburban home, aged eighty-five. When a girl she was kidnapped by an English officer on the island of Guernsey. A few months later she was found wandering in New York after a search all over Europe.

She was demented and never entirely recovered her reason nor told one word of her experience.

SEAMEN STRIKE

Ask Increase of One Pound Per Month

(Canadian Press Despatch.)

Glasgow, April 22.—Atlantic steamers are held up here by a strike of five hundred seamen for an increase of one pound per month in wages. An early settlement is probable.

OUT OF WORK, DESPONDENT IRA McMULLEN ENDS LIFE

Tragic Circumstances Attend Death of Well Known Hostler

In a fit of despondency, induced by inability to find employment, Ira McMullen, a well-known local man, ended it all by swallowing strychnine shortly after four o'clock yesterday afternoon, at his home, 309 Louis street.

Mr. McMullen was in his fifty-ninth year, and off and on was employed as hostler and porter at local hotels. The last place he worked was the Grand Hotel. He was a friendly, likeable man, and his death under such tragic circumstances is deeply to be regretted.

A reporter who visited the home this morning was informed that no one had witnessed him take the fatal dose, and that he had died shortly after the arrival of the physician who was hurriedly called in. One of his daughters, Mrs. Wells, stated that she had gone into the house about 2:30, and her father had talked to her in the kitchen. He complained of feeling unwell, and went into another room, staggering. Becoming frightened, she rushed out and phoned for Dr. Amys. The latter came a few minutes later, but was too late to save his life.

Mr. McMullen had not been working for several months, and it is thought by his relatives that it affected him to the extent that he decided to take his life.

He leaves a widow and two daughters, Mrs. Wells of Peterborough and Mrs. Fred Watkins of Keene.

The funeral will be held on Friday from the residence to Little Lake Cemetery, Rev. J. R. Webb of Murray Street Baptist Church conducting the services.

HE WANTED TO KNOW.

Scene: Railway carriage; old lady is telling a little boy the story of Jonah and the whale.

Little Boy—And is it really true that he lived all that time in the whale's belly?

Old Lady—It must be true, for it's in the Bible.

Little Boy—I know that; but was it confirmed by the war office?

WAS ABLE PASTOR IN QUINTE CONFERENCE

Rev. W. V. Mounteer Succumbs to Pleurisy

Belleville, April 22.—Rev. H. V. Mounteer, Methodist pastor at Madoc, passed away very suddenly yesterday morning after only a few hours' illness from pleurisy. He was at Flinton yesterday attending a funeral, and was taken suddenly ill while there. He was brought home and grew rapidly worse. The attending physicians could do little for his relief, and later his heart action showed signs of collapse. He is survived by his wife and two sons.

Hedley V. Mounteer was born at Wesleyvil el,Ont., about fifty-five years ago. He studied at Wesleyan Theological College, Montreal, and

(Continued on page 8.)

LOSS OF LIFE ON TRANSPORT SHIP

Admiralty Statement on Loss of Fifty Lives

(Canadian Press Despatch.)

London, April 22.—Thomas J. McNamara, Parliamentary secretary to the Admiralty replying to a question put by the Admiralty in the Commons today of the recent loss of more than fifty lives from the British Transport Manitou off the coast of Chios in the Mediterranean, said the transport Manitou was bearing troops when she was stopped by a Turkish torpedo boat which gave the troops eight minutes to leave the ship and then fired two torpedoes which missed the vessel.

British torpedo boat destroyers pursued the Turkish war ship and she was beached. In the meantime life boats of the Manitou had upset which resulted in the casualties mentioned.

AUTO WIRE CUTTER CLEARS PATH FOR CHARGE ON ENEMY

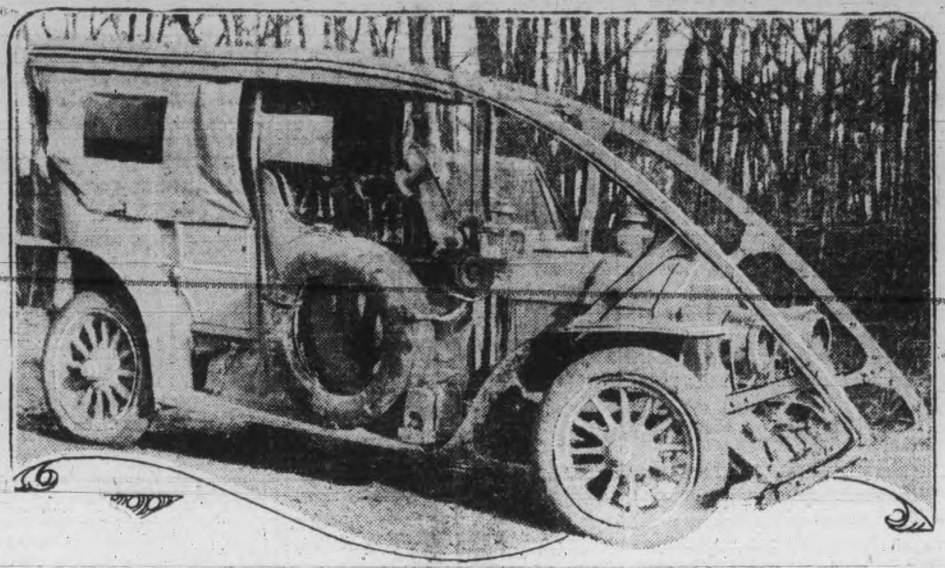

THE AUTO SHOWN ABOVE, EQUIPPED WITH TWO SHARP KNIFE-LIKE WIRE CUTTERS IS USED BY BOTH THE GERMANS AND THE ALLIES TO BREAK THROUGH THE BARB WIRE ENTANGLEMENTS GUARDING TRENCHES AND BLOCK HOUSES.

TRAWLER IS SHELLED

Germans Also Fire at Boat in Which the Crew Were Escaping

DEADLOCK BETWEEN AUSTRIA AND ITALY HAS BEEN BROKEN

(Canadian Press Despatch.)

ABERDEEN, April 22. — The trawler Fuschia arrived here today with the crew of the trawler Envoy and reported that the Envoy had been shelled by a German submarine last night off the east coast. Men on the Envoy left their ship in a small boat, which they say also was shelled by the submarine. No one was injured. The Envoy's crew drifted about in a small boat for two hours before being picked up.

It has not been established whether the Envoy was sunk.

RETALIATE FOR LOSS OF BRITISH SHIP.

LONDON, April 22. — Great Britain has not yet decided to act on the suggestion to confiscate Austrian ships in retaliation for the British merchant ship sunk by a German submarine. Premier Asquith, answering the question in the Commons this afternoon on this subject put by Lord Charles Beresford, added to the foregoing that this incident did not preclude the reconsideration of the matter, should the Commons demand it.

BERLIN OFFICIAL STATEMENT

BERLIN, April 22. — A brief official report today says that French attacks in the wood of Le Pretre and near Hartmanns-Weilerkopf have been repulsed, and to the south of La Bassee Canal and northwest of Arras, German mining operations were successful.

The German admiralty says that British submarines have been observed frequently of late in a German bay off the North Sea, and one of them was sunk on April 17th, and the destruction of others is considered probable. The admiralty statement specifies that Heligoland Bay is a station of British submarines.

ALLIES BOMBARD TURKISH ENCAMPMENTS.

PARIS, April 22. — A Havas agency despatch from Athens says the Turks have entrenched themselves strongly along the Gulf of Saros, "where the English were reported to have landed twenty thousand men."

The allied fleet yesterday bombarded Turkish encampments opposite Bulair.

SOME CONCESSIONS MADE, THE LATEST.

ROME, April 22. — The deadlock between Austria and Italy has been broken, and hopes of a settlement without a resort to arms has been revived. It is assumed that either Austria or Italy has made some concessions.

GENERALS REPLACED BY YOUNGER MEN.

PARIS, April 22. — An official journal contains the names of eleven more generals of divisions and eighteen brigade generals who have been retired to make way for younger and more active men.

NOTHING ADDITIONAL FROM PARIS.

PARIS, April 22. — The official report on the progress of hostilities this afternoon contains nothing additional to what was in the announcement made last night.

ITALIAN GOVERNMENT TAKES STEAMSHIPS.

GENEVA, April 22 — German and Austrian subjects in Switzerland who never did military service were recalled yesterday by their respective governments. News reached Lugane this morning that sailings of Italian government transatlantic steamers with the United States have been cancelled. Passengers who had purchased tickets have had their money returned. The Italian government report says the government requires all the steamships.

DEATH IN WINDSTORM

Twelve Persons Lost Their Lives and Others Are Injured

(Canadian Press Despatch.)

Birmingham, Ala., April 22.—The stores of the Hann Shoe Co. and Atlantic and Pacific Tea Co., were completely wrecked last night by a five-storey wall being blown down in a windstorm.

Twelve persons were killed and twenty injured.

CASUALTIES

Driver Banfield of Trenton Among the Wounded

Ottawa, April 22.—Casualties today—Third field company Canadian Engineers, wounded, Driver William Banfield, Trenton, Ont.

Eighth Battalion—Wounded, Pte. Russell Whiteside, Fort William. Wounded, Pte. Kolskuggar Thorsteinson, Sturgeon Creek, Winnipeg.

Tenth Battalion—Wounded, Corporal Edmond Jas. Scott, Brandon, Man.

Thirteenth Battalion—Wounded, Pte. Thomas Richard Adams, Montreal.

Fourteenth Battalion — Killed in action—Pte. Wm. Alexander, Montreal.

Fifteenth Battalion — Slightly wounded, Lieut. Frank M. Gibson, Hamilton, Ont.

Sixteenth Battalion — Wounded, Major Lorne Ross, Victoria, B.C.

Princess Pats. — Wounded, Pte. Thomas Francis, Edmonton; wounded, Pte. Benjamin Poll, Calgary.

REPORTED DEATHS DENIED.

OTTAWA, April 22.—The reported death at the front of Nurse Richardson, sister-in-law of General Macdonald, of the headquarters staff here is denied in a private cable today. The nurse who was reported to have succumbed to over-fatigue is convalescing.

The report that Col. F. Meighen of Montreal had been killed has also been officially denied. He and his regiment are safe.

WILL ADD COSTS

In Future Cases of Bicycle Riding on Sidewalks

Bicycle riders who persist in taking the sidewalk must stop or else run the risk of being summoned before Magistrate Dumble. Four convictions were rgistered yesterday and six more this morning. Today's victims were Frank Patterson, Rock Mart, James Anderson, Hilmer O'Neil and Horace Hill. All had to dig up a two-spot.

The magistrate states that in future, costs will be added to the fines he will impose for such offences.

Harold McMaster was drunk in a public place and fined $2.

Chas. L. Ross, a Toronto chauffeur, was up for motor speeding on Water street and was fined $5.

William Lowry, drunk and disorderly, was fined $2 and costs of $4.85, or $6.85.

A BIG FIRE

Much Valuable Timber is Being Lost

(Canadian Press Despatch.)

CRAIGELLACHIE, B. C., April 22.—A big forest fire has started in Eagle River Valley, two miles west of here. High wind and dry timber favor its advance. It is cutting its way three-quarters of a mile wide, and much valuable wood is being destroyed.

COMPROMISE IS HOPED FOR

(Canadian Press Despatch.)

London, April 22.—The Government upon the request of the Miners' Federation has called a conference between the federation and the miners and it is expected a conference will result in a compromise in the dispute on a basis of a ten per cent. advance in wages, instead of the twenty per cent. asked.

WAS FINED $20

Four Glasses of Beer Proved Costly Refreshment

At Havelock, Aairind Maki of Cordova Mines was fined $20 and costs for being drunk on the C.P.R. local.

In his defense Maki said he had only four glasses of beer while in Peterborough and the liquor had every appearance of having been doped.

MEDICAL ASS'N PLAN TO HELP

Dr. Cameron is in Ottawa today in connection with the application the Peterborough Medical Society has made to the Government to furnish a base hospital unit. The local physicians have been working on the proposed idea, but nothing definite will be done until it is known whether or not the application will be accepted.

The plan is to furnish an entire hospital unit of two hundred beds, the necessary nurses, orderlies and officers, all to be from Peterborough.

The towels to be received tonight at the shower of the Business Girls' Club in the Y. W. C. A. at 8 o'clock will be used for the Peterborough hospital.

DEATH OF J.A. CULVERWELL

Was Widely Known Engineer and Promoter of Power Enterprises

The death, announced this morning, of J. Alex. Culverwell, at Toronto, removes a familiar figure from among the men who were in and about Peterborough during the last fifteen years. He was well and widely known by a large circle of friends and the public, especially those identified with the several projects and enterprises in connection with power developments in this district.

An engineer by profession, he combined the qualities of a most genial conversationalist and unbounded energy. As an exponent of the spirit of optimism Mr. Culverwell stood almost alone. Ever bright and cheerful, he carried on his several ventures with a confidence that was unbounded, and lived to see what he had suggested and worked for carried out.

Years ago he secured from local men the holding of the power site at Burleigh Falls. This he went on with and pushed to a finality, finally selling it for the company he had formed to one of the power interests in this district for a very large sum of money. No one grudged him his success and profit. He had worked for it when the days were darkest, and carried it through.

The last few years he lived retired at Port Hope, where he identified himself with local affairs in a most helpful way. He was generous to a fault, and many a man has been helped and assisted, both by means and by encouragement, by J. Alex. Culverwell.

USE WATER ON SUNDAYS

All the Paved Streets and Some Others Will be Sprinkled

Board of Works to Continue Paving Operations on Hunter Street West

Concrete Recommended for Murray and McDonnel Streets

Whether the streets should be sprinkled on Sundays is a small question in itself, although it looms large when regarded from the standpoint of contributing to the comfort of the public. But the Board of Works found it a choice morsel for half an hour's lively mastication last evening finally winding up with a motion that the paved sections of the city be watered once on Sundays and also streets leading into the main thoroughfares until oil sprinkling is started. To Alderman Stratton and Dobbin belongs credit for the motion, the former intimating that he was advocating the idea for the benefit of church goers.

Henceforth the finance chairman should be a strong favorite with the church going public. Feeling was general that the dust nuisance which created such annoyance last Sunday should be blocked this week.

Paving Operations.

Discussion of an extended character also featured the matter of what paving operations should be undertaken. This subject was introduced when the chairman read out a petition signed by prominent Hunter Street residents, protesting against the proposed paving of that street out to Belmont owing to unsuitable sewer arrangements. It was decided to go on with it however, the following motion passing, "That the Board of Works notify the council that it is their intention to go on with the paving of Hunter Street from Aylmer to Belmont, and around St. Peter's Cathedral and Hall Streets, and Belmont Street from Homewood Avenue to Weller Street. A second motion to the effect that Park Street be paved from Charlotte Street to Brock with the same kind of pavement as will be laid on Hunter, provided the City Engineer can recommend it, also carried, and a third motion that a concrete pavement be laid on Murray Street and McDonnel from Aylmer to Water.

Want the Sewer.

A deputation of two Westcott St. residents, Messrs. Hunt and McDonald, were present to vigorously petition for sewer accommodation on their street. They felt it should be given them after being promised so many years and because it was depreciating the value of their property. Mayor Buller said he sympathized with them because they certainly had waited and suffered long but the council was averse to putting in a sewer to serve them until the Park Street trunk line was built down that far. City Engineer Parsons and the chairman showed them the fruitlessness of putting in a sewer other than that, because of the difficulties experienced on Romaine Street caused by quicksand, and the fact that sewers there were prone to "back fire." The deputation's complaint was promised the early attention and consideration of the Board who were shortly to go over that territory. If anything could be done for them it would be done gladly.

G.T.R. FIREMAN MEETS DEATH

Was Killed in an Accident at Brooklyn

W. E. Jones, a G.T.R. fireman on the Whitby mixed train running out of Lindsay, was accidentally killed yesterday afternoon at Brooklyn. He leaves a widow and three children at Lindsay.

A SUBMARINE STORY.

The following story is vouched for (you believe it or not, as you please) by a well-known Scottish M. P. somewhere off the east coast. A trawler was on naval patrol duty. The skipper thought he would like some fish for breakfast, so he commenced operations. Soon up popped a German submarine close by. The trawler's skipper, an Aberdonian, was about to ram it and earn the prize money, when the submarine commander, not suspecting his evil intention, offered to buy some fish. So the canny Scot went alongside, sold his fish, and then rammed the submarine.

The Daily Review

Established 1879.

Member of Canadian Press, Limited

THOS. W. WHALLEY—Managing Director

THE DAILY REVIEW is published every afternoon at 4 o'clock (Holidays and Sundays excepted), by the Peterborough Review Printing and Publishing Company, Limited, 166-168 Hunter St.

THE WEEKLY REVIEW, established 1853, is published every Thursday morning at 10 o'clock. Subscription price $1.00 per year to any part of Canada or Great Britain or $1.50 a year to the United States.

When ordering change of address, both the new and old address should be given.

TELEPHONES.

Business Dept.	189
Editorial	435
Mr. Whalley, residence	286
J. F. C. Whalley, B.A., Editor	286
Chas. Curtis, City Editor, residence	273

PETERBOROUGH, THURSDAY, APRIL 22, 1915

DID ECONOMIC REASONS PROMPT THE WAR?

SPEAKING in Montreal the other day on the war, Mr. C. W. Barron, editor of the Wall Street Journal, and one of the leading financial men in the United States, stated that economic reasons prompted the present war. He gave much evidence to support his contention He instanced the commercial treaty between Germany and Russia, forced on the latter during the Russo-Japanese war, and under which Russia was obliged to accept German goods to their disadvantage. This treaty was to endure until 1917, and when Russia, a short time ago, approached Germany for alterations in it, she was emphatically told by Germany that the treaty was satisfactory. Russia felt that she must strike, and prepared for it, which may account for her singular capacity to put large armies in the field early in this war.

Economic pressure undoubtedly was present, as it usually is in a great war, but it was not a foundational cause of the war. What economic pressure there was, was due very largely to the political system, and possibly Mr. Barron did not consider how close is the relationship between government and national economy. In Germany everything was subservient to the needs of an out-and-out military policy of a most stupendous character. The country was organized to death. The people were oppressed by the financial support they were called upon to give. They were hewers of wood and drawers of water for big armies. Immense bodies of men, enormous sums of public money, were devoted year after year to military needs, so that other phases of national life were stunted. To make this annual tribute on the German people possible, and, to a certain extent popular, an expanding trade was necessary: hence the very high protective tariff, the low wage scale, and the increasing importance of markets beyond her own borders. Here Germany found the way barred, and Britain stood in her path. Had there not been a military government in Germany there would not have been the huge drain on national wealth and industry for unproductive things, and not by long odds the same need for foreign markets. So, while Mr. Barron says economic reasons prompted the war, they did so principally because they resulted from a form of government antagonistic to the demands of modern democracy.

Among the benefits of the war, Mr. Barron pointed out the rejuvenation of France and the settlement of several important problems, any one of which was as great as the slavery question of the American Civil War. As to the settlement of national problems by war, it is very doubtful if war ever settled anything permanently. It is more likely that war merely postpones settlements or causes new points of view to arise by which solutions of problems are facilitated. However, there is something in Mr. Barron's contention, and it is to be hoped that what is predicted in the following paragraph will eventually come to pass.

> "The first great problem is, whether governments shall serve or rule. The sacredness of treaties and the right of small nations to exist as such, are some of the other great problems which shall be settled by this conflict. It may take ten empires and kingdoms battling to settle the question because Germany has ideas that can only be shot away, but the problems will be settled. It is in the last analysis a conflict between the Anglo-Saxon ideal of government and that of German "Kultur." The one is service, the extending of peace and prosperity and the general good of mankind; the other is the spread of material power and the belief that the road to happiness is found in making your neighbour serve you and not in you serving your neighbour."

COUNTERFEIT FINGER PRINTS.

EVIDENCE that is circumstantial is usually very convincing because of the difficulty of denying or of disproving it. The coincidence of facts that seem to admit of no question will very often decide the case against the accused, yet there have been instances where justice has miscarried under what appeared to be most convincing evidence, and for that reason there has always been a feeling to give some discount to circumstantial evidence. This feeling may become more pronounced when it is known that the latest product of scientific crooks is to counterfeit finger prints. When a victim is to be made, he is handed a card of celluloid or highly glossed paper, asked some simple question, and the card returned. By shaking mercury powder over the card and covering the card with collodium, the finger prints of the victim are drawn out as on a photographic film. Placing the film on a safe that is to be blown, heat is applied to the surface, melts the film-like substance, and leaves a perfect finger-print impression. The same thing can be done with a revolver stock. This fact will in time bear heavily on the use of finger-print evidence. It seems that as soon as the authorities have discovered a scientific and convincing method of convicting and pigeon-holing criminals, these crooks think out the answer to the detectives' latest invention.

THE AMERICAN VIEW.

THE BEST DEFENCE of the British policy in blockading Germany is not a defence at all; it is a frank appeal for the sympathy and understanding of civilized men, says an American exchange. Viscount Haldane, the British Lord High Chancellor, so often accused by his fellow countrymen of thinking too well of Germany and the Germans, utters this plea, and, though a lawyer, says that Americans do not view the case from a lawyer's standpoint. Says Lord Haldane:

> "We ask you in America, whether for or against us, to realize that when we say we are fighting for life we use no figure of speech. We are fighting for life, and we ask the forbearance of America while we prosecute the struggle. If we appear, in a wholly new situation, to go beyond some of the rules of the books, we shall not violate the dictates of humanity, and shall not turn back the clock of civilization."

It is perfectly true that Germany's murders by submarine and the piracy of her raiding cruisers constitute her a deadlier menace to neutral nations than England, in spite of her interested constructions of international law, is or ever can be. The American Government is wisely neutral; wisely, too, it must protest against any departure from the usages where American interests are concerned. But American opinion cannot ignore the fact that British "navalism" has not thus far fouled the British flag with a crime like the sinking of the Falaba, nor affronted America by sinking a clipper ship Frye.

U. S. EMIGRATION EXCEEDS IMMIGRATION.

FOR THE FIRST TIME in the history of the United States, emigration is exceeding immigration, says the London Financier. Up to the end of October each month's movement had shown a net gain on the operation. In November 5,400 more departed than arrived. In December, 15,000 more went out than entered, and in January 10,000 more left than were admitted. That tendency seems to have continued in February. The heaviest emigration has been to Southern Italy. This is presumably due to the calling up of Italian reservists to the colours.

WAR.

(Alexander Louis Fraser.)

"The best—or none!!" thou ask'st, and we comply,
And then, alas! how wastefully
Thou leavest lie
Where'er they die,
The best that we have given thee!

Opinions From Other Newspapers

Accepting a Call.

(Stratford Herald.)

The editor of this paper has accepted the offer of the vice-chairmanship of the new Provincial License Commission, regarding it as a call to high public duty from the Premier of the Province. The call has been accepted also in full knowledge of the disposition of the Government on the temperance question, a disposition which calls for no compromise of principles on the part of the men constituting the new board. The work of the board will be difficult and onerous. A new principle in administration was introduced in the Act constituting the commission, and it is advisable that it should have a fair trial, and it will certainly be the desire of the new commission to satisfy provincial sentiment.

The attempt to remove the license administration out of party politics is worth making. Hon. W. J. Hanna has succeeded in doing so practically with respect to the asylums and charitable institutions of the Province, and the aim is to do the same with the license administration. With this aim in view, extensive and indeed drastic powers have been conferred upon the commission, and upon their exercise of those powers they will be judged, but they should be allowed fair play.

An Open Mind.

(Westminster Gazette.)

Fortunately we do not feel it a necessity to be always boasting, as the Germans do, of our irresistible power or our inherent superiority in the material, moral and mental characteristics which go to make up human efficiency. We prefer, as a rule, to dwell on our own shortcomings; and we accept with humility and submissiveness the demonstrations of our national and personal unfitness which appear at short intervals in the German press and are faithfully reproduced for the wellfare of their readers by the British newspapers. This, on the whole, is good for our characters, and in any case it produces an appearance of humility which may be dangerously misleading to the enemy. Still, we may now and again permit ourselves a little relief from these penitential exercises.

England.

(Ralph Waldo Emerson, 1856.)

"I see her, not dispirited, not weak, but well remembering that she has seen dark days before; indeed, with a kind of instinct that she sees a little [illegible] day, and that in storm of battle and calamity she has a secret vigor and a pulse like cannon. I see her in her old age, not decrepit, but young, and still daring to believe in her power of endurance and expansion. Seeing this, I say, All hail! Mother of nations, Mother of heroes, with strength still equal to the time; still wise to entertain and swift to execute the policy which the mind and heart of mankind require at the present hour, and thus only hospitable to the foreigner, and truly a home to the thoughtful and generous, who are born in the soil. So be it! So let it be!"

A Logical Way.

(Toronto Mail and Empire.)

For the past year Stockholm has been experimenting with a system whereby both sellers and consumers of liquor are under license. It is said to work well; and though at first sight the idea seems humorous, it is probably the most logical way of dealing with the liquor traffic short of absolute prohibition.

Fine Graft.

(Judge.)

Madge—I don't think that there'd be any fun in voting, anyhow.

Marjorie—Sure, there would. If a woman you didn't like were running, you could get all the fudge and soda you wanted out of her and then vote against her.

LAKEFIELD NEWS

(Special Correspondence.)

Lakefield, April 22. — The St. John's Jr. Auxiliary will hold an afternoon tea and sale of aprons in the Sunday School room on Saturday, April 24th from 3.30 to 6 o'clock.

The proceeds of the concert which will be given in the town hall on April 30th, are to be devoted to the Patriotic Fund. The program is to consist of two musical selections and two short plays. Poor Pillicoddy and Betsy Baker. These plays will be given in the form of a contest. The following gentlemen will act as judges: Messrs. W. H. Casements, D. A. Langley and G. G. Ogilvie.

On Friday afternoon the Soldiers' Comfort Club held an afternoon tea at the residence of Mrs. Harry Sherin. The proceeds were presented to the Patriotic Fun d.

Mr. and Mrs. E. R. Tate spent a few days in Toronto last week.

Mrs. Osborne and Miss Angela have returned from Toronto after spending a few days visiting friends.

Mr. Eldred Cumberland of Peterborough spent the week end in the village the guest of Mr. Geo. Hilliard.

Mr. Harry Fitzgerald and Mr. Williamson of Toronto are spending a couple of days at Sandy Point, Stoney Lake.

Mr. B. Hamilton of Peterborough spent Tuesday in the village visiting friends.

Miss Lillian Deane has returned to Peterborough after spending the past month in the village.

Miss M. Alford spent the week end in Peterborough the guest of Mrs. McKim, 769 Water St.

Miss Elsie Sherin spent Saturday in Peterborough.

Sawyer and Browning have received the contract of furnishing shades for the windows of the local post office.

Mr. W. K. Leonard returned to Detroit, Mich., on Monday after spending the past three months at his home in the village.

An interesting and instructive missionary demonstration will be given in the Baptist Church on Friday, April 23rd, at 8 p.m. The following program will be rendered:

Demonstration, Part 1, with Indian children of pain, In a Punjobe Village.

Duet—Mrs. A. Galvin and Mrs. Theo Crawford.

Recitation—Jack Mahood.

Hymn—Sung in Marathi — Five young women in costume.

Demonstration—Part II. — In a Hospital consulting room.

Quartette — Misses Telmore and Galvin, Messrs. Slimon and McDonald.

Recitation—Mrs. J. H. Slimon.

Solo—Miss Emma Lennox.

Demonstration—Part III.—In the mission house.

Solo—Sung in Bengali—5 young women in costume.

Admission free. The offering will be devoted to missions.

Miss Kinler of New Liskeard who has been spending the past two weeks left for Peterborough Saturday.

Council Meeting.

The regular meeting of the town council was held in the town hall on Monday, April 12.

The members present were Reeve H. G. Fitzgerald in the chair, and Councillors Charlton, Griffin, Kennedy and Madill. The minutes of the last regular meeting were read and adopted. Communications from the Hydro-Electric Railway Association were read.

Moved by Councillor Griffin, seconded by Councillor Charlton, that this municipality heartily endorse the Hydro-Electric railway program as outlined in the memorial presented to the Honorable Mr. Hearst, and the Provincial Government on Friday, March 26, 1915, by a deputation representing the majority of the municipalities of Ontario. And as the construction of the said electric railways will not only give transportation facilities that at the present are entirely inadequate to the needs of the province, but will also furnish an easy and inexpensive means of supplying parts of the prvince with Hydro-Electric light and power that would otherwise be largely denied these advantages, we respectfully urge that your honorable government favorably consider the request contained in said memorial and grant to such roads a subsidy of $35,000 per mile.

And that as the memorial sets forth that any subsidy granted will not be needed for some time and will only be required as roads are constructed, we respectfully urge that your honorable government make a nronouncement on this question as speedily as possible in order that the work may be proceeded with at once, believing that this will do much towards restoring public confidence and relieving considerable of the present unemployment.

And that copies of this resolution be forwarded to the Hon. Mr. Hearst, M.P.P., Premier of Ontario, the member of the Legislative Assembly for this riding and to the secretary of the Hydro-Electric Association of Ontario. Carried.

Mr. Samuel White was present and requested that repairs be done on Concessions St., also Mr. Robt. Carter asked for work to be done on Queen St., in front of the Commercial House, and Mr. A. G. Lawless asked for a short culvert on Queen St. All these requests were referred to the road and sidewalk committee.

The Thompson Braden on behalf of the Agricultural Society asked for the usual grant.

Moved by Councillor Kennedy, seconded by Councillor Madill, that the council grant the Agricultural Society the usual grant of $50. Carried.

Mr. A. G. Lawless also addressed the council regarding the cigarette license and the request was referred to the committee of the whole council.

The Finance Committee presented the following report and recommended the payment of same.

Electric lighter, March ac.	$59.37
J. H. Davis, repairs	4.25
Bell Telephone, rent and tolls	5.48
W. J. Madill, snow ploughing	5.50
Jno. Johnson, 1200 ft. hemlock	24.00
Dr. M. R. Graham, salary M. H. O.	20.00
O. A. Langley, preparing by-law	4.00
Jas. Long, work	3.60
Robert White, work	3.30
G. Dinobih, work	4.05
S. Murduff	3.00

The report was received and adopted. The council then adjourned.

On Tuesday evening, April 20th, the members of the Anglican Young People's Association were entertained by Mr. and Mrs. Harry Fitzgerald. About forty members were present and amused themselves by playing clumps, charades, haymakers, etc., after which refreshments were served. This is the third year that Mr. and Mrs. Fitzgerald have entertained the A.Y.P.A.

Mr. Hungerford of Lindsay spent Friday in the village on business.

Mrs. Curtis of Peterborough spent Thursday in the village.

WEATHER FORECASTS.

Moderate to fresh east to south winds, mostly cloudy. Friday—Some local showers, but partly fair, with higher temperature.

LETTERS TO THE EDITOR

To ensure the publication of letters, the name and address of the writer must accompany the communication, not necessarily for publication but as a guarantee of good faith.

PLAYGROUNDS FOR THE YOUNG.

Editor, Review.

Sir,—"Train up a child in the way he should go, and when he is old he will not depart from it," is one of the sayings of the wise Solomon. But HOW to train a child is a very difficult problem. On one point, however, those who have studied child welfare are unanimous, viz., that if he is well developed and physically healthy, the chances are he will be better morally, mentally and spiritually. This fact is illustrated in those whose forefathers from one generation to another have been confined to the unsanitary dwellings and dusty streets of large cities and have not had the air, the sunlight or the food necessary to develop energy and stamina.

Our worst immigrants come from the slums of Europe; our best from the Highlands of Scotland and the seafaring countries of Sweden and Denmark and England.

The ancient Greeks were the most physically perfect people the world has ever known, and their education was practically a playground education. At seven years of age the Athenians had entered the Palaestra, or what was essentially a playground. The better half of the day was spent in gymnastics, dancing, games and play. In the afternoon there was singing, some writing (in sand in a box or strewn on the ground), some reading (all in the open air), and a long period of play again.

Such was the schooling of the Greek lad up to the age of ten or eleven, and it did not differ essentially up to the age of sixteen, except in the severity of exercises. Physically and intellectually this produced the highest type of man.

"In physical beauty, in courage, in patriotism, in philosophy, literature, architecture and art, the Greeks have been the unsurpassed models of the ages." We are just awakening to the educational value of playgrounds. In Chicago ten million dollars have been spent on them, and Mr. Roosevelt says: "They are the greatest civic achievement the world has ever seen."

Peterborough is behind in this respect. We have not a single supervised playground. But the local Council of Women are endeavoring to start one this summer. Five hundred dollars are needed for this purpose.

As our people have given so generously to the patriotic and other funds, a method has been taken to secure this amount that will fall lightly on everyone.

On Saturday, May 8th, the Council will have young ladies on the streets selling carnations for Mothers' Day. We hope the public will patronize them well, and honour mother and forward the playground by buying and wearing the flowers.

Yours, etc.,
J. B.
Convenor, Publicity Committee,
Local Council of Women.

PATHANS DISPERSED.

Mohmand Tribe Defeated By Anglo-Indian Column.

LONDON, April 22.—The ancient and war-like Pathan people known as Mohmands, inhabiting eastern Afghanistan and the northwest frontier province of India, have been giving serions trouble to the British troops stationed in that remote corner of Asia. An official announcement issued by the press bureau last night on behalf of the India Office says:

"A Mohmand tribal gathering of 4,000 men, under a fanatical Mullah, theratened the British frontier opposite Fort Shab Kadr, on the northern border of the Peshawar valley in Peshawar. A movable column under Maj.-Gen. Young moved out of Peshawar to protect the menaced frontier on the 18th and engaged the Mohmands in the direction of Hafiz Kor.

"The fighting was severe and lasted several hours. The enemy suffered heavily. The Mohmands have now retired to the hills and are reported dispersed. Our losses were 70 killed and wounded. Further details later."

The most significant factor in the fighting has been the success of the Afghan officials in restraining the Afghan Mohammedans from partici- [illegible]

The Review World's Fair Contest

Voting Coupon No. 2

25 VOTES

NOT GOOD AFTER APRIL 24th, 1915.

In favor of

Miss ....

District No..............

This Coupon will be void after Saturday, April 24, 1915, and will not be counted if received at The Review after that date. Write name plainly and mail or deliver to the contest department.

MUST BE CUT NEATLY AROUND BORDER.

REVIEW LINERS

HELP WANTED.

Ads. under this head 1c. a word. Half a cent a word extra if phoned or charged

HELP WANTED—Thoroughly experienced book-keeper. The Cressman Co., Ltd.

WANTED — A good cook, where a housemaid is kept. Apply evenings to Mrs. Jas. Kendry, 754 Water Street.

WANTED.

Ads. under this head 1c. a word. Half a cent a word extra if phoned or charged

TENOR WANTED — Wanted a tenor voice for the choir of Murray St. Baptist Church. Apply at once stating terms to A.B.C., Review office.

FOR SALE

Ads. under this head 1c. a word. Half a cent a word extra if phoned or charged

FOR SALE—Steel Range, first class condition. Apply 305 Margaret Ave.

FOR SALE—New motor canoe. Apply T. Palmer, King George Hotel.

CASH REGISTER TICKETS for sale at The Review.

FOR SALE—First-class new, medium priced house. Desirable locality. Apply G. Metcalf, owner, 278 Dublin Street.

TO LET

Ads. under this head 1c. a word. Half a cent a word extra if phoned or charged

TO RENT—Desirable rooms for young men only, use of plunge, shower and tub baths. Prices reasonable. Apply Y. M. C. A.

REAL ESTATE AND INSURANCE

REAL ESTATE
A.N.ALLISON
INSURANCE

160 Charlotte St.
Phone 383.

MONEY TO LOAN

MONEY TO LOAN

Mortgage loans on city and farm property at lowest current rates. Peck, Kerr & McElderry, 415 Water St., Peterborough.

AT THE
DOUROS
Fruit Store

New Fresh Fruit and Vegetables

Strawberries, Pineapples, Apples, Oranges, Lemons and Bananas.

Tomatoes	Green Peppers
Celery	Radish
Green Onions	Head Lettuce
Spinach	Asparagus
Cucumbers	

FISH
Salmon Trout and Fresh Caught Halibut

THE DOUROS CO.
376 GEORGE ST.
'Phones 18-19.

Naval Rank.

On the basis of vessels completed and vessels under construction the rank of the following nations in naval standing is: Great Britain, 1; Germany, 2; United States, 3; France, 4; Japan, 5; Russia, 6; Italy, 7; Austria, 8; Greece, 9.—New York American.

Try a Review Want Ad. It pays.

MEDICAL CARDS

DR. G. STEWART CAMERON

Corner Stewart and Charlotte Sts. Diseases of Women and Obstetrics. Phone 220. House 2-4 p.m., 7-8 p.m.

DR. BUCHANAN

F.R.C.S., Edin., M.R.C.S., Eng., L.R.C.P., Lon. Eye, Ear, Nose and Throat Specialist. Hours: 9-11 a.m., 2-4 p.m., 7-8 p.m. Phone 519. Office: Cor. Water and Murray Streets.

OSTEOPATHY

DR. ASA G. WALMSLEY.

Osteopathic Physician.

Office over Crown Building, corner Hunter and Water Streets. Entrance 124 Hunter Street. Office hours 9 to 12 a.m., 2 to 5 p.m. Evenings by appointment. Office: Phone 649. Residence: Phone 609.

LEGAL CARDS

O. A. LANGLEY

Barrister, Solicitor.

Notary Public, etc. County Magistrate. Offices, Peterborough, Ont., 415 George St., phone 114. Lakefield, Ont., (afternoons). Phones: Office 21. Residence 56.

G. W. HATTON

County Crown Attorney.

Barrister, Solicitor, etc. Trust funds to loan on easy terms of payment. 397½ George Street, cor. Hunter, Peterborough.

RUDDY & BURNHAM

Barristers, Solicitors, Notaries, etc. Offices: 440 Water Street, corner Water and Brock Streets, Peterborough.
MONEY TO LOAN. Phone 64.
Robt. Ruddy, K.C. J. H. Burnham, M.P.

BENNET & GOODWILL

Barristers, Solicitors, etc., 375 Water St., Peterborough. Telephone No. 191. Money at current rates, upon easy terms. J. W. Bennet. E. L. Goodwill.

W. H. MOORE, K.C.

Barrister, Solicitor, in the Supreme Court, etc. Office: Hunter Street, first stairs west of Post Office. Money to loan.

A. E. DIXON

Barrister, Solicitor, etc.

Office corner Hunter and George Sts., Peterboro. Entrance next to W. Madill's Drug Store.

WOOD & WEARING.

Barristers & Solicitors.

Money to loan. 435 George St., Peterborough.

R. R. HALL

Barrister, Solicitor, etc.

Peterborough, Ont. Office cor. Hunter & Water Sts., over Canadian Bank of Commerce. Successor to Hall, Medd & Davidson. Trust funds to loan on easy terms of payment.

PECK, KERR & McELDERRY

Barristers, Solicitors, Notaries, 415 Water Street, Peterborough. Money to loan at lowest current rates of interest. Easy terms of repayment. E. A. Peck, F. D. Kerr, V. T. McElderry.

HALL & HALL

Barristers, Solicitors, and Notaries Public, Hunter Street, Peterborough, next the English Church. Money to loan at the lowest rates of interest. E. H. D. Hall, Basil D. Hall.

Toronto Savings and Loan Company

Paid-up Capital	$1,000,000 00
Reserve Fund	850,000 00
Profit & Loss Account	95,993 12
Total Assets	3,876,065 81

SAVINGS DEPT.—3½ per cent. paid Quarterly on Deposits of One Dollar and upwards. Interest accrues from date of Deposit to date of withdrawal. Every convenience and facility offered to Depositors, including privilege of cheque withdrawal.

DEBENTURE DEPT.—4 per cent. paid half-yearly on sums of One Hundred Dollars and upwards. Company's debentures issued in terms [illegible] years, with half-yearly coupons attached bearing interest at the above rate.

Executors and Trustees are authorized by law to invest in the Debentures of this Company.

MONEY TO LOAN.

W. G. MORROW,
Managing Director.

Head Office: 437 George Street, Peterborough.

Children's Aid Society

FOR THE CARE OF NEGLECTED AND ILL-TREATED CHILDREN.

Incorporated by Act of Legislature Information required. Information strictly private.

CHILDREN FOR ADOPTION

GEO. COCHRANE.
Agent and Asst. Sec.

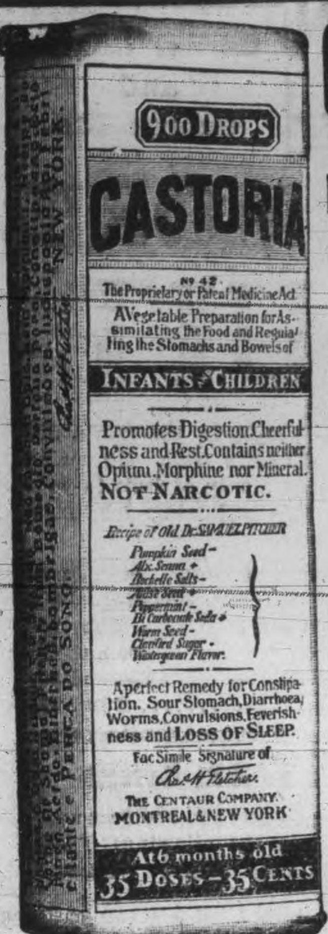

Exact Copy of Wrapper.

CASTORIA

For Infants and Children.

Mothers Know That Genuine Castoria Always Bears the Signature of [signature] In Use For Over Thirty Years

CASTORIA

THE CENTAUR COMPANY, NEW YORK CITY.

A Story of The Great Blizzard

By GEORGE V. EDSON.

It was the night that the great blizzard of 1888 came whirling down from the clouds. I, a medical man, was out on the road driving home in my buggy (that was before the day of automobiles) about 1 o'clock in the morning. The snow grew deeper and deeper, and I began to get uneasy. My horse now and again would stop and look about him, apparently as uneasy as I. Dumb animals, though they are more easily frightened than men, sometimes manifest a strong sense of danger under what may appear ordinary circumstances.

There was a large, square brick house beside the road a few hundred feet ahead of me. I could distinguish its dark bulk, there being no lights within.

Meanwhile I was becoming benumbed and drowsy. I remember reaching a point directly before the house, getting out of the buggy and floundering to the door. I hoped to secure assistance to get my horse under cover. This is the last I have ever been able to recall of being out in that terrible blizzard.

The next thing before me was the door opening and a man, very pale and excited, saying: "Come in, doctor. We were fearful that you would not get here."

The house was lighted and servants were moving about hurriedly, just as I had often seen them doing in houses where some one was very ill. The man who admitted me led me upstairs and into a room where a girl apparently about eighteen years old lay on a bed. My conductor turned down the bedclothing, spotted with blood, and revealed towels that were used to stop hemorrhage. I cautiously removed them, but, seeing the red fluid pour out, I quickly replaced them.

While thinking what to do I glanced about the apartment. The furniture was such as was used during the early part of the nineteenth century, the bed on which the girl was lying having a canopy supported by four high posts. There were heavy curtains to the windows. Near a fireplace stood two per- [illegible] who were looking at me appealingly, and I knew they were begging me to save the girl's life. I noticed that their dress was old fashioned. They resembled each other, and I guessed they were mother and son. The mother's arms were about her boy.

Casting a glance at the man standing beside me, I saw that he was about the age of the woman with her son and judged that he was the husband and father. On a lounge lay a sword, and there was blood on the blade. I formed a conclusion, largely from the young man's agonized appearance, that he had stabbed the girl.

I had no instruments with me, but I needed none, for I saw that the girl was dying. To stanch that flow of blood was beyond my skill. I replaced the bedclothing and stood over the invalid, avoiding the appealing gaze of the others until it was plain that all was over, then turned away. After leaving the room it seems to me now that I walked into oblivion, for I was not conscious of anything till I felt something hot passing down my throat. I opened my eyes and saw a man holding me, while another man was holding a flask.

I don't suppose that my vision, dream or whatever it was could have lasted over two or three minutes. The men saw me drive by the house they were in, a few hundred yards below, and, realizing that I was in danger, started after me. I had left my buggy and, bewildered by one of the whirlwinds that came without intermission, had fallen in the snow.

They put me back into my buggy and managed to get the team and me to their house, where a cheerful fire was blazing, and after another hot dose I was put to bed, where I slept soundly till morning. All that day the snow came down, whirling as it fell, and the next day also. It was seventy hours before the road became passable and I got away.

Before leaving I expressed a desire to go into the house before which I had been rescued. The persons with whom I had been lodged told me that it was vacant and the key in possession of a man and his wife living a short distance up the road. I begged them to borrow it for me, which they did, and I went to the house and entered it.

Now comes the singular part of my story. I had certainly not been in that house before, and yet I saw it just as I had seen it when admitted by the man who had led me to the bed of the stricken girl. The passageway was the same, the room was the same, and there stood the great four poster bedstead. But the bed was made up, and there was no one except myself present.

I inquired if any murder had been committed there, but no one remembered any such occurrence. At the same time I was told that the house was very old—more than a hundred years—and much might have taken place there that would not be known to succeeding generations.

What is my theory? Well, I am a medical man and in my old age am beginning to realize that there are many things in the universe beyond our ken. I have no theory, but I do not believe my vision was a mere dream.

Open Game.

"'Let me make the songs of a nation and I care not who makes its laws.'"

"Well, have a try. Many people seem to think there's room for improvement in both just now."—Pittsburgh Post.

Thraldom.

"Her husband never leaves the house without her knowing it."

"How does she manage it?"

"She buys him neckties that he can't possibly tie without her assistance."

Cook's Cotton Root Compound.

A safe, reliable regulating medicine. Sold in three degrees of strength—No. 1, $1; No. 2, $3; No. 3, $5 per box. Sold by all druggists, or sent prepaid on receipt of price. Free pamphlet. Address: THE COOK MEDICINE CO., TORONTO, ONT. (Formerly Windsor.)

POINTS FOR MOTHERS

Children's Clubs.

At about the age of nine or ten the rapidly developing social instinct of the child lights on the "club" idea. This is the beginning of secret societies. If taken in hand and properly treated this demand for social life can be made most educative.

Little girls' clubs are so easy to conduct that it must indeed be a hard hearted mother who, having once had the plan suggested to her, could refuse to give one afternoon a week to her young daughter.

The size of the club may vary as found desirable. Five are enough to have a pleasant time together. Twelve are really all one person can handle.

The club must have a name. The children are full of ideas on this subject. Sunshine Band, Happy Hour club, Busy Bees, Flower society and Helping Hands are a few of the names usually suggested. It may or may not be wise to have a president or club dues. Each individual leader will have to decide this for herself. A club badge, even if it be only a bow of the favorite color ribbon, is a source of great pleasure to little ones.

The object of the club will necessarily vary with the tastes of the children and the possibilities of the locality.

Game circles and dancing classes are always pleasant. Glee clubs are, where the leader is a capable musician, the greatest success of all. The concert which the small members give is an event of which the parents never cease to talk.

When Little Folks Are Ill.

A hot fomentation is the very best of all remedies for a really bad "tummy" ache and is so safe that whatever the cause of the upset it can do no harm.

Put the small patient to bed and give a dose of castor oil.

Take two yards of flannel, a large square of oil silk and some wadding.

Cut the flannel in half and tear one of the pieces into two strips, joining up the ends to make a long, wide bandage.

Place a towel across a large basin and put the whole yard of flannel, folded in three, into the towel and pour on boiling water.

Get some one to take one end of the towel, wring as dry as possible, lift out the flannel, hold to the air for a moment to cool down slightly, then slowly drop it on to the little sufferer's abdomen; not too quickly, as it may be too hot to bear; put a layer of cotton wool on top, cover with the oil silk and quickly bandage round and round with the long strip of flannel.

This will probably very quickly relieve the pain. It can remain on till the morning (unless the pain continues, when another one should be applied), but great care must be taken not to let the little one get a chill.

If the pain is not very severe you may apply a hot water bottle.

Toys and the Imagination.

When you have put into a child's hands an extremely elaborate toy it cannot and does not satisfy his imagination. He will play for a whole day with a train made of chairs, because imagination enters the game, the armchair is an engine, the sofa is a sleeping car, another armchair is the baggage car.

If you give him a perfect thing his imagination is not exercised; there is no part for it to take in the game, there is nothing to be done with the mechanical model except to break it open and see how it works. Indeed, more summary methods are sometimes attractive. A little boy of four years old, to whom an elaborate working model of a motor car had been presented, after watching it work for a few minutes, took it up in his hand and hurled it to the ground with a smile of satisfaction. It was the only thing he could think of doing with it.

That is why the hoop or the train of chairs or the rough and grotesque toy train will always give more real pleasure than the most elaborate machinery that can be conceived, that is why the rag doll or the woolly lamb will always lie nearer the heart's affections than the most wonderfully equipped and elaborately clothed French doll.

Love and Brains Lost.

Girl friends love one another. One day two of them met.

"Fred didn't blow his brains out because you jilted him the other night," said friend No. 1. "He came over and proposed to me."

"Did he?" replied friend No. 2. "Then he must have got rid of them in some other way."—Chicago News.

Try the Hard Tasks.

To seek to do only the easy things of life is a foolish and suicidal choice, for anybody, even a nonentity, can do these things. Let us care, rather, to do hard things, the overcoming of which will bring to us moral strength, a tested fortitude and a wider experience of the deeper meanings of human life.—Christian Register.

GRAY HAIR

Dr. Tremain's Natural Hair Restorative used as directed is guaranteed to restore gray hair to natural color or money refunded. Positively not a dye, and non-injurious. On sale at McDermid & Jury's Drug Store, Peterboro. Price $1.00 (postpaid). Write Tremain Supply Co., Dept. P.R., Toronto.

WOMAN'S BEST MEDICINE

Mrs. Kelly Advises all Women to Take "Fruit-a-Tives"

HAGERSVILLE, ONT., AUG. 26th. 1913.

"I can highly recommend "Fruit-a-tives" because they did me an awful lot of good and I cannot speak too highly about them. About four years ago, I commenced taking "Fruit-a-tives" for a general break-down and they did me a world of good. We bought a good many dollar's worth, but it was money well spent because they did all that you claim for them. Their action is so pleasant, compared with other laxatives, that I found only pleasure, as well as health, in taking them. They seemed to me to be particularly suited to women, on account of their mild and gentle action, and I trust that some other women may start taking "Fruit-a-tives" after reading my letter, and if they do, I am satisfied the results will be the same as in my own case".

MRS. W. N. KELLY

"Fruit-a-tives" are sold by all dealers at 50c. a box, 6 for $2.50, trial size, 25c, or sent postpaid on receipt of price by Fruit-a-tives Limited, Ottawa.

FOR YOUNG FOLKS

A Happy Little Girl Whose Dog Won a Prize.

FEED THE BIRDS IN WINTER.

Children May Save the Lives of Many of the Feathered Tribe by a Little Trouble and Forethought—Some Puzzles and Games.

Not long ago there was held a show of toy dogs at the Waldorf-Astoria hotel in New York city, and a little girl won a prize with her pet. The girl was Miss Olive Van Heusen, and her Japanese spaniel Omiji won the award of being the very best dog in the

Photo by American Press Association.

OLIVE VAN HEUSEN AND HER DOG.

whole show. That was a great victory because Omiji had a great number of dogs to compete against. However, he won, and his mistress was very proud, as she had very good reason to be. Japanese spaniels are small and delicate little creatures and make very interesting pets.

Snowshoeing, Norwegian Style.

"Next to tobogganing as a winter sport," says a Canadian, "comes snowshoeing, and the most exciting and lively is the Norwegian style. The Norwegian shoe is a thin strip of ash about four inches wide and seven feet long, turned up at the front end and having a groove in the bottom to prevent slipping sidewise. It is sometimes called the Swedish snow skate. A block in the middle of the upper side gives support and fastening for the feet. The Scandinavian snowshoer slides or skates over the surface of the snow and makes twelve miles an hour on level roads. Going downhill he just whizzes, guiding himself with a steel shod staff trailing behind him and acting as a rudder. A snow skater sliding down a mountain side is a mere streak in a cloud, and if he comes to a ravine anything less than 100 feet wide he just shoots over it like a bird. At the club meets in Norway and Sweden wide gullies are made across the slides, and leaping contests are engaged in. It is on record that a snow skater going downhill at full speed cleared eighty-three feet at a leap or a shoot."

Broomstick Gripping.

Provide a broomstick and let two contestants hold it horizontally between them above their heads; then have them lower it between them. The one causing it to turn in the other's hands is winner. The surprising feature of this game is that many persons of great strength have a weak grip, and vice versa. The scoring may be managed by allowing each side to choose a champion and counting five for the winner; then the contest between second choices counts three, and so on.—Country Gentleman.

HELPS FOR HOUSEWIVES

VALUABLE GLASSWARE.

It Should Be Washed Carefully In Order to Keep It Intact.

Glass is a very poor conductor of heat, and more valuable glass articles have been broken by hot water, perhaps, than in any other way. To prevent this various precautions may be used. The most delicate glassware can be washed in hot water if slipped in edgewise, outside or concave side first, and quickly and completely immersed. Once make this a rule and it soon becomes a matter of habit.

Or a still safer way is to immerse the glassware in lukewarm water, increasing the temperature by adding hot water gradually.

Cut glass should be washed one piece at a time in warm suds made of castile or other fine white soap, and it should be rinsed in warm water containing a few drops of aqua ammonia. Save old silk handkerchiefs or any other piece of old white silk to dry cut glass, or use a soft linen towel. Dry without draining. Polish with a soft hair brush, such as is used by jewelers. This will penetrate every part of the pattern. A still more brilliant polish can be given by dusting the article while still wet with jeweler's sawdust. This can be brushed off when dry and used repeatedly. It can be obtained at any jeweler's.

A precaution to take when washing any sort of glassware, and more especially cut glass, is to place on the bottom of the basin in which the ware is to be washed several soft dish towels. This lessens the possibility of scratching and breakage from rough contact with the bowl.

FOR THE NEEDLEWOMAN.

When scissors get blunt sharpen them by opening and moving backward and forward on a piece of glass.

Sew the ball sections of snap fasteners on first and then cover the tops with chalk. A slight pressure will mark the exact place where the socket should be placed.

A warm quilt is made of a pair of bordered cotton blankets with cotton put in as for any other quilt. Tie with wool the same color as the border.

To clean white wool yarn sift warm cornstarch through it and roll in a towel. In two days shake the starch out of it, and it will be perfectly white.

Many a broken machine needle could be avoided if the precaution of leaving the needle down in the work instead of suspended above it was taken when turning a hem or arranging the work in any way. As every worker knows, it takes very little to drag the needle and cause it to snap on the plate.

Persian Manners.

In Persia the man who laughs is considered effiminate, but free license is given to female merriment.

The Wretchedness of Constipation

Can quickly be overcome by CARTER'S LITTLE LIVER PILLS Purely vegetable —act surely and gently on the liver. Cure Biliousness, Headache, Dizziness, and Indigestion. They do their duty.

Small Pill, Small Dose, Small Price.

Genuine must bear Signature

Brent Good

Be Fair to Your Watch

Try to run your car or your sewing machine for several months without oil, and see how stridently they will screech forth protests against your neglect.

Yet it is, perhaps, years since your watch was cleaned or oiled. Though it cannot even squeak its protest, it is slowly but nevertheless surely, wearing itself out. A few drops of oil and a good cleaning will work wonders, as well as add years to its usefulness. Bring it in.

SCHNEIDER BROS.

367 George St.

Next to Turnbull's

MARRIAGE LICENSES ISSUED.

TWO WOMEN TESTIFY

What Lydia E. Pinkham's Vegetable Compound Did For Their Health—Their own Statements Follow.

Haliburton, P.E.I.:—"I had a doctor examine me and he said I had falling of the womb, so I have been taking Lydia E. Pinkham's Vegetable Compound and it has done me a lot of good. All the bearing-down pains have vanished. I have gained ten pounds in weight, the discharge is all gone, and I feel better than I have for a long time. I think any woman is foolish to suffer as I did for the sake of a few dollars.

"You can use my letter as a testimonial. It may encourage other poor women who suffer as I did to use your Vegetable Compound." — Mrs. GEO. COLLICUTT, Haliburton, Lot 7, P.E.I.

Read What This Woman Says:

New Moorefield, Ohio.—"I take great pleasure in thanking you for what your

Vegetable Compound has done for me. I had bearing down pains, was dizzy and weak, had pains in lower back and could not be upon my feet long enough to get a meal. As long as I laid on my back I would feel better, but when I would get up those bearing down pains would come back, and the doctor said I had female trouble. Lydia E. Pinkham's Vegetable Compound was the only medicine that helped me and I have been growing stronger ever since I commenced to take it. I hope it will help other suffering women as it has me. You can use this letter."—Mrs. CASSIE LLOYD, New Moorefield, Clark Co., Ohio.

APPLES

PINEAPPLES GRAPES
BANANAS ORANGES
FRESH TOMATOES
LEMONS LETTUCE
RADISH GRAPE FRUIT
CELERY PARSLEY
ONIONS CABBAGE
CRANBERRIES

Canned goods of all kinds.

N. Minicolo

160 HUNTER STREET. BOTH PHONES 337

Your Coat or Pants

or both may need a little sprucing up after a hard week's wear. Don't trifle with them yourself. You will only lose time and you might spoil them. Send them here and you will have the satisfaction of knowing they will be cleaned and pressed to perfection. We take the greatest possible pains with our work, which is why we now enjoy such a large trade. It may be our low prices account for it, too.

Parker's Dye Works

R. M. BEACH, Prop., 177 Charlotte St. 'Phone 25.

Deep Rock Lithia

King of Table Waters

Wholesale Distributing Agents—

D. KNOX SODA WATER Co

MANUFACTURERS

GINGER ALE LEMON SOUR CIDER VINEGAR

PHONES Res 61 — Works 232 384 QUEEN ST

Burn Hicks'

GRAVITY SCREENED.

Scranton Coal

First-class Mixed Wood and Tamarac

Robert Hicks

Office & Yards—Murray St. cor. Bethune St. Phones 47 & 48. Office and Yards—Charlotte St. cor. Bethune St. Phone 947.

COAL

When you hear some people talk, you get the impression that business has gone to smash and that everybody is going broke. WEIR & McCARTHY have worked full time and sold more coal than ever before, which shows that good coal is still in demand and that some people are doing business.

So cheer up.

WEIR & McCARTHY Telephone 96.

Burn Scranton

COAL

CEMENT and SEWER PIPE

sold by

H. B. Taylor & Son

Aylmer and Wolfe Sts.

Both Phones, 209.

LEHIGH VALLEY COAL

The Coal That Satisfies

All sizes kept constantly on hand.

—also—

CANADA CEMENT in any quantity

HARD & SOFT WOOD

Always in Stock

CUT AND SPLIT IF DESIRED

J. E. A. Fitzgerald

254 Brock Street

PHONE 111.

Lackawana

COAL

THE BEST

TERMS: NET CASH.

Trucking Orders Promptly Attended To

Peterboro Fuel & Transfer Co.

Phones 270-261-362

LUMBER

Builders' Materials of all kinds —Shingles, Scantlings, Joist and Bill Stuff, Mouldings, Casings, Base and all kinds of finish. Boxes and Box Shooks, Slabs and Mill Wood.

Alf. McDonald Estate

Point St. Charles Mills

Rightly Named.

Waller—Baker calls his farm the "Crazyquilt."

Wacker—Why?

Waller — It contains an onion patch, watermelon patch, potato and cabbage patch.—Exchange.

SMITH COUNCIL'S REGULAR SESSION

Agreement With City Council is Approved

Members of the Municipal Council of the township of Smith met in the County Council chamber when all the members were present with Reeve McKee in the chair. The minutes of the last two meetings were read and confirmed.

A communication was received from the Colonization Road Department, stating that on account of the money stringency, the township would not receive a grant this year. Moved by Councillor Nichols, seconded by Deputy Reeve Jobe, that Councillor Moore and the clerk wait on the Hon. the Minister of Public Works, and also the local members, to try and secure at least part of the grant. Carried.

Mr. J. C. McConkey addressed the council and requested a grant for certain portions of his road division. The matter was left over until the annual spring inspection of roads.

Mr. N. G. Bell of Bridgenorth, asked the council to bear part of the expense of repairing his wagon, which was broken on the East Communication Road, on account of the bad condition of the road. No action taken.

Moved by Councillor Moore, seconded by Councillor Nichols, that the agreement re boundary roads with the City Board of Works, be approved by the Council, namely, that the chairman of the Board of Works, the City Engineer, together with the Reeve and a member of the Council be a committee to go over the roads each year and estimate the amount to be expended. The township undertakes to do the work and the city agrees to pay one half the cost. In case of any damages arising from negligence, each corporation is equally liable. Carried.

The following resolutions were passed. On account of the large expenditures in keeping the roads open during the winter, and in order not to increase the township rate the clerk was instructed to have printed notices attached to each road list stating that the Council would not be accountable for any expenditure unless authorized by a member of the council.

That a special grant of ten dollars be given Mrs. Trew, a widow of Bridgenorth, with a large family of small children, and that the trustees of the Foley Estate be requested to grant a similar amount.

That by-law No. 735 appointing road masters, fence viewers and sheep valuators be passed.

That the following accounts be paid:—

Nichols Hospital, Mrs. Cruickshanks	$64.00
Norman Bullock, work on road	4.00
Geo. Millar, timber for bridge	23.19
David Miller, pay sheet	37.31
W. A. Payne, work on road	3.45
Gavin Preston, work on road	12.75
Herbert Roseboro, work on road	12.90
A. G. Shearer, goods Sullivan	6.22
Peter Nichols, work on road	1.50
Philip Westlake, work on road	9.00
Alex. Scott, work on road	7.00
Geo. Deyell, work on road	17.25
Bruce Preston, work on road	23.25
Gordon Fitzgerald, work on road	9.00
Geo. E. Pearson, work on road	8.40
M. S. Dean, work on road	21.20
P. S. Udy, goods T. Cullen, Sr.	10.00
Thos. Tyres, work on road	5.55
R. Denne, goods to Austin	2.00
St. Joseph Hospital, per L. Boisvoisin	56.00
Geo. Cummings, work on road	4.36
Municipal World, regist book	3.76
Fred Heard, work on road	7.15
R. Stabler, work on road	2.00
A. J. McWilliams, work on road	12.75
A. B. Mann, work on road	15.75
Harry Mitchell, care water trough	10.00
W. Preston, work on road	2.70
J. C. McConkey, work on road	11.10
Alex. Elliott, cutting bush	5.00
Dr. J. A. Morgan, Medical Health Officer	15.60
J. J. Bickell, work on road, timber	35.10
Hydro Electric Association, membership fees	4.80
Councillor Nichols, exp. Hydro-Electric Convention	6.00
Robt. Carter, cutting brush	15.00
W. J. McIlmoyl, cutting brush	3.00

The council adjourned to meet again the latter part of May as a Court of Revision of the assessment roll.

CAVAN NEWS

(Special Correspondence.)

Cavan, April 22.—Miss Annie Tinney, organist of the church here, was presented on Sunday night with a purse of money. Mr. W. H. Staples made the presentation.

We are sorry to say that Mr. A. Carr is not any better.

Mrs. Whitfield and Mrs. Douglas of Cavanville spent last Wednesday on the ninth line.

Mr. John Howden and Mr. Roy Speers of Otonabee spent Sunday with Cavan friends.

Mr. J. S. Cathcart spent Tuesday in Lifford.

Mr. Harry Tinney shipped a car load of horses to Toronto on Saturday.

Mrs. Bateer, an aged lady of Cavan, passed away on Thursday vening after a few days illness with pneumonia. She leaves two sons, David and William, with whom she resided and one daughter, Mrs. Frank Campbell of Peterborough. The funeral took place on Monday to Little Lake Cemetery, Peterborough.

Mrs. T. Sisson has returned to her home in Peterborough after an extended visit with relatives here.

Mr. William Whitfield of Agincourt spent Sunday with his family here.

We are pleased to see Mrs. John Staples back to the village again. We hope she may remain for the summer.

School Report

The following is the report of S.S. No. 2 South Monaghan, for the month of March by percentage.

Form V.—Wilhelmine Perrin 89, Bernice Barnard 86, Ida Pue 76, Pearl Dawson 66.

Form IV.—Judson Pue 73, Lillian Finnie 69, Lottie Perrin 69, Fred Perrin 66.

Form III.—Florence Barnard 80, Tillie Sanderson 75, Ethel Perrin 63.

Form II.—Wilfred Nurse 63.

Form I.—Effie Perrin 83, Grace Clements 54, Jean Pue 36, Ada Clements 33.

Primer—Viola Nurse, Clover Finnie, Marjory Pue.

A VICTORY IN KAMERUN

British and French Drive Enemy From Highlands

PARIS, April 22. — The French War Department yesterday announced that the allied forces had gained a victory in the operations against the Germans in Kamerun, a German colony of Western Equatorial Africa. The text of the statement follows:

"After heavy fighting of the last few months, the German troops in Kamerun have been forced to retreat from the high plateaus situated in the centre of the colony. The seat of government has been transferred to Jaunde. The movement of the allied forces in this direction continues.

"French native troops from Central Africa have attained in the east the line Lomie-Dume. Towards the west, the troops commanded by Col. Mayer, following the railway line, have succeeded in forcing a passage across the Kele river.

"British troops marching in a northerly direction, and following the Edea-Jaunde road, have taken possession of the Ngwas bridge. Two brilliant engagements caused the allies insignificant losses."

CAPTAIN WARREN AMONG KILLED

Toronto Officer Loses His Life in Action

TORONTO, April 22. — Capt. Trumbull Warren of the 48th Highlanders, one of the most popular of the younger officers of the city, has been killed in action in France. Word to this effect was received last night by his mother, Mrs. H. D. Warren, of "Red Gables," Wellesley street, president of the Women's Patriotic League, and quickly became known throughout the city, causing widespread regret among the young man's legion of friends.

Capt. Warren was president of the Gutta Percha & Rubber Co., which was organized and conducted for many years by his late father. Capt. Warren was assistant adjutant in the 48th Highlanders' quota in the first contingent, and on the wounding of his chum, Capt. Darling, succeeded the latter as adjutant. He was twenty-nine years of age, and received his early education at Upper Canada College, graduating later from the Royal Military College at Kingston.

Canadian Officers Wounded.

OTTAWA, April 22.—Three Canadian officers, Lieut. H. G. Anderson, 7th Battalion, who comes from Vancouver, Lieut. A. T. Thompson of Port Credit, Ont., attached to the Winnipeg battalion, and Lieut. F. M. Gibson, 15th Battalion, son of Sir John Gibson of Toronto, figure in the casualty list as having been wounded on April 19.

For stealing a horse from George Moore, a Windsor liveryman, Paul Cedar, 22 years old, of Tilbury, was sentenced to two years in Kingston Penitentiary by Magistrate Leggatt.

ATTACK ON FLANK FAILS

Peril to Russian Left Wing of Carpathian Advance is Definitely Frustrated by Capture of Hill Overlooking Munkacz-Stryj Road--Discord Between Teuton Allies.

PETROGRAD, April 22. — The counter-attacks of Gen. Sitzinger's Bavarian army against the Russian left wing in the Carpathian's position have now been definitely stopped. The Russians have reoccupied the hill at the Village of Cavtchik, four miles westward of Kozlomoka, and overlooking the Munkacz-Stryj road. This attempted German advance northward has been the only serious threat that the Russians had met since they crossed the main ridge. Generally the situation in the southern campaign is now very favorable to the Russians.

There are signs of discord between Gen. Sitzinger and Archduke Friedrich, who is nominal commander of the entire Austro-German combination. The Germans are ready to sacrifice Hungary, at least economically, by fighting a series of rear guard actions and by drawing the Russians down towards the middle Danube. This would relieve the Silesian flank, where great German forces are now being deployed from Cracow, chiefly along the Dunajetz river.

Von Hindenburg retains in nearly full strength his extreme northern army, which attempted to reach the Nieman in February along the borders of East Prussia, but he has sent great numbers of men from their winter position on the Narew, Bzura and Rawka rivers southward to join the Austrians of the Pilica and the Nida, making a continuous and strongly held line from Pietorkow to Cracow and southward. This region is also threatened by the Russians, and may be the scene of a great battle before it is possible to move further south from the lower slopes of the Carpathians.

Cannot Retake Hill 60.

LONDON, April 22.—An official report from the French War Office, received here at 11.45 last night, says that the latest German attack on the positions won by the British troops on Hill 60, near Zwartlene, was repulsed, and that the losses of the enemy at this point since April 17 are 3,000 to 4,000 men.

The British War Office early last night gave out an official statement dealing with the military operations in the vicinity of Ypres, Belgium, where British troops recently captured Hill 60 from the Germans. The statement said:

"Violent and continued counter attacks still are being made on Hill 60. Tuesday afternoon the enemy's activity was renewed, and between six and nine o'clock two heavy attacks, made by infantry, were repulsed with great loss to the enemy. The hill was heavily shelled all night and several further attacks were repulsed."

Details of the operations that resulted in the capture of Hill 60, near Ypres, reveal that the British troops achieved an important success at one stroke. The position is of great strategic value, and the Germans defended it with desperate gallantry for many weeks. Some of the prisoners of war taken by the British troops did not regret their coming captivity. They said that they had been in the trenches all winter.

A French gain of about half a mile on a continuous front between the Meuse and Moselle rivers in the past few days is reported by the French War Office last night. The operations yesterday first consisted in the repulse of German attacks of varying importance on this front. Some were merely reconnaissances. One was attempted in the Ailly wood, another in Le Pretre wood and five in the Montmarie wood. The French soldiers attacked north of Flirey and captured another German trench. Here they established themselves and joined this trench to the others that they have captured.

Quality Groceries at

DAWSON BROS.

Corner Grocery

Corner London and George Sts.

EAT MORE FRUIT

The most healthful people in the world are those who eat plenty of choice fruit. No spring tonics needed if you keep plenty of fruit in your house. A delightful, palate-pleasing food at a price that pleases everybody.

Sunkist Oranges, sweet and juicy, per dozen	30c, 40c and 50c
Grape Fruit, large and meaty	3 for 25c
Bananas, fancy, per dozen	20c and 25c
Pineapples, extra choice	25c and 30c
Dates	3 lbs. 25c

City Dairy Ice Cream Bricks

Just the most pleasing dessert you could serve, Any flavor you desire from the following: Reception, Social, Neapolitan, Maple, Walnut, Vanilla, Strawberry.

Price Per Brick 25c

New Dug Parsnips, per peck	15c
Cabbage, nice hard heads	5c and 10c
Carrots, firm and large, per peck	15c
Potatoes, dry and mealy	2 pks. 25c
Corn and Peas	3 cans 25c
Heinz Kidney Beans, per can	15c
Clark's Condensed Soups, per can	10c
Kippered Mackerel, per can	15c
Peanut Butter, per pound	25c

Our stock of groceries and fruits are all fresh and our prices are within the reach of everyone.

TERMS: CASH.

Bell Phone 1620

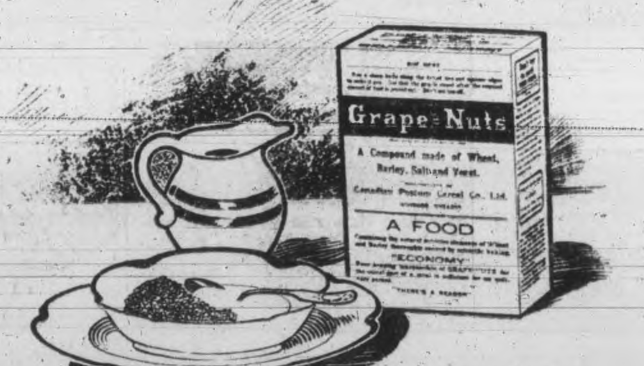

Four Teaspoonfuls of

Grape-Nuts

as the cereal part of the meal, helps keep one in fine fettle.

There's a reason — in fact, a number of reasons

Grape-Nuts is a concentrated food, hence a small portion goes a long way.

It is made of wheat and barley and contains all the nutriment of these grains, including those invaluable mineral salts so often lacking in ordinary food, but which are indispensable for normal growth and maintenance of body and brain. One great aim in originating Grape-Nuts was to supply this lack of mineral elements, and it fulfils its purpose admirably.

Grape-Nuts is a delicious food, and digests quickly, generally in about one hour. Compare this with the 2½ to 3 hours required by bread.

Ready to eat direct from the **FRESH-SEALED** package, crisp, nourishing, economical—

"There's a Reason" for GRAPE-NUTS

MADE IN CANADA. —sold by Grocers everywhere.

Canadian Postum Cereal Co., Ltd., Windsor, Ont.

BRITAIN HAS THIRTY-SIX DIVISIONS AT THE FRONT

Lloyd George in British House Says Battle of Neuve Chapelle Alone Used up More Munitions Than Were Used in the Entire Boer War—Britain's Output Has Been Multiplied by Nineteen Already.

LONDON, April 22. — The British Expeditionary Force in France, which, at the beginning of the war, consisted of six divisions, has been increased to more than 36 divisions, or, roughly speaking, 750,000 men, according to a statement made by David Lloyd-George, Chancellor of the Exchequer, in the House of Commons yesterday afternoon.

The Chancellor added that the place of every man who had fallen in battle had been filled, and that the army was adequately equipped. But he reiterated the need for a greater supply of ammunition, declaring that during the battle of Neuve Chapelle more ammunition was used than in the whole of the South African war, which lasted nearly three years.

The interesting information also was given that the output of the munition factories had been increased more than nineteen-fold since the outbreak of the war, but the call was still for more, and, as Mr. Lloyd-George continues to hold the opinion that consumption of liquor is interfering with the work, he promised legislation to deal with this matter.

The figures made public by the Chancellor as to the size of the British army in France and the expenditure of ammunition has caused great surprise in England, where the opinion has been general that about half that number of men had reached the front, especially as there has been no signs of any decrease in the number of khaki-clad men training in this country.

It is likely that many of the new men have already been under fire, as the Germans are making repeated attempts to capture Hill 60 near Ypres, which the British took on Sunday, and have, according to Field Marshal French's report, been repulsed with great loss.

It was one of the most magnificent pieces of organization ever performed and nothing like it, he said, had ever been done before by any country.

Mr. Lloyd George said that Great Britain was also supplying her allies with munitions, and that, in spite of this, there still was a large reserve. He adhered to his statement that a small minority of workmen could, through drink, throw the whole work out of gear. He promised that when the Government measure was introduced dealing with this matter, it would be found that it had not been approached from the point of view of persons who wanted to advance any particular idea or notion, but from the point of view of persons who had one object in mind—an increase in munitions.

It was no use saying there was no more drinking than normally, the speaker said. These were abnormal times and they had to take abnormal measures with an evil which had become abnormal.

A division of the British army contains 15,000 men on a peace footing but on a war basis nearly 50 per cent. more. This would give a total of from 750,000 to 800,000 men.

READY TO LAND

Allied Transports Are Now off Anatolian Coust

LONDON, April 22.—Off the Anatolian coast, between Tenedos and Mitylene, a great fleet of the allied transports is manoeuvring, awaiting an opportunity to land troops, and the British and French warships have renewed operations on the Dardanelles. Six torpedo boats attacked the entrance of the Dardanelles under cover of fire from the warships. Constantinople claims that they were driven back.

After bombarding the forts for about five hours yesterday a heavy fog forced the warships to cease their operations. Two torpedo boats were hit by the return fire of the Turkish forts and the Turks say that one was sunk, but the Admiralty scouts this story.

A report from Berlin states that The Tages Zeitung publishes a despatch, the origin of which is not given, stating that 20,000 British and French troops have landed near Enos, in European Turkey, on the ... side of the Gulf of Saros. ... cannonading took place between the Turkish batteries and the British warships around Enos.

Great activity has been noted among the British forces on the Island of Lemnos, which lies to the west of the entrance to the Dardanelles, says a despatch received in Berlin. Troop transports are arriving daily at Lemnos from Alexandria, Egypt.

A despatch from Petrograd says that a naval raid against the Turkish coast positions in the Caucasus region was announced in the Russian Admiralty yesterday in the following statement: "The first flotilla of our torpedo boat destroyers in the Black Sea bombarded the Turkish positions at Archave, and near the Village of Soumivitze."

Highest Waterfall.

The highest waterfall in the world is the Choloek cascade, in the Yosemite, which is 2,364 feet high.

GERMANY IS ALMOST AT END OF HER RESOURCES

Preparations For a Retreat From Belgium Are Said to be Already Under Way and High Prussian Officials Are in Open Despair—Underground Methods Used by Socialists For Easy Terms.

LONDON, April 22.—A despatch from Havre says:

"A leading member of a famous banking firm, particularly well acquainted with the financial situation in Europe, states, it is declared, that Germany will be at the end of her financial resources by the middle of June next.

"The Germans have taken extremely severe measures in Belgium to prevent knowledge of the movements of their troops becoming known. Preparations have been made everywhere with a view of eventual retreat. High Prussian officials in Belgium do no disguise their despair, and admit that the German cause is lost."

The Socialists of Germany are making an effort to seek for a basis on which the cessation of the war can be brought about. Dr. Breitscheidt, a prominent member of the German Socialist party, is now in Holland consulting with the Dutch Socialist leaders with a view to getting into communication with the British and, through them, with the French Socialists, in an endeavor to bring pressure to bear on the various Governments.

It is declared that the German Socialists are virtually unanimous in favor of peace and against any annexation of territory.

The general view of the Socialists is that Alsace and Lorraine should belong to neither France nor Germany, but should be autonomous.

The great East Prussian land owners are trying to treat for peace with Russia, owing to fears that their property will suffer, but the Socialists favor an arrangement of terms by Germany with France and Britain and by evacuating Belgium.

The Times to-day publishes translations of two letters which were tied around stones and thrown into the trenches of the Second British Corps on the night of April 12 and 13 by Germans. One letter reads:

"Dear Honored Comrades—As this war has now being going on for about nine months and whole villages with their inhabitants have been devastated, it is now high time to put a stop to it.

"We are all tired of this savage life, and you must be, too. Our dear wives and children await and long for our return, and yours must do the same.

"Hoping tnat we may do some good by this, we remain, with friendly greetings,

"The German Sapping Party."

British and French Airmen Are Busy

LONDON, April 22.—From every side comes news of the activity of the air fleets, which have been busy bombarding towns and military stations behind the lines of the armies. The British claim to have damaged the German airship harbor at Ghent.

The official report says: "A bold and successful attack was made on the enemy's airship harbor and shed at Ghent. The extent of the damage must have been considerable."

The French official report is: "Our aeroplanes have bombarded in the Woevre, the headquarters of Gen. von Strantz, and a number of convoys in the Grand Duchy of Baden, as well as an electric power plant at Borrach."

The self satisfied man may be happy, but he often tempts his friend into a murderous frame of mind.

TRIED IT ONCE

Germans Tried to Land in England Says Expert

LONDON, April 22.—F. T. Jane, a well-known naval expert, addressing a meeting at Liverpool last night, said that it was not generally known that the Germans tried to land an expeditionary force in England, and that it was the British navy that made them go back to the harbor again. The navy saved the country, and there was never a word of it in the newspapers.

Two men by the names of John Brooks and Mervin Taylor were arrested at Parry Sound on suspicion of robbing the Emsdale post-office of $15 on the night of April 19th. Taylor's father lives at 1555 Dundas Street, Toronto.

New Candidates Are Nominated in the Big World's Fair Contest

All of the Districts Becoming Organized but There is Still Room for More --- The "Triple Vote" Offer is Now in Effect --- Candidates Should do Their Best Now --- $50,000,000 Fair is in Full Swing---Some of the Big Features

It will be noticed today that there are some changes in the candidates in the outside districts. Some who were nominated found that they could not remain, and some new nominations are coming in. It is expected that the organization in each district will be complete this week, and that the contest will get under way next week.

If any candidate who has not received the supplies and instructions, whether in the city or outside, will be good enough to let the contest department know, the same will go forward at once.

There is plenty for all the candidates to do. In these circumstances their friends should relieve them as much as possible, both by turning in their votes at once, and by not waiting for a second request. They should also lend their active assistance by securing for them the votes of others. The Review contest department has no favorites among the candidates, but is merely the impartial recorder of the votes received.

Every day votes are given in The Review office for one or another of the candidates, which they know nothing about. A few subscribers pay subscriptions who do not know the candidates, or have no interest in the contest. Invariably these are asked if they would like to vote, and if they express the desire to do so the list is handed to them without a suggestion, and they make their own selection.

One lady asked that the list should be read over, and she would vote for the candidates whom she considered had the prettiest name, and this she did. We would not like, where there are so many pretty names, to say whether or not she chose wisely, nor shall we make public an invidious distinction of this kind by saying for whom she voted. Another subscriber said he would vote for a certain candidate because she lived nearest to him, and so on.

Of course, these cases are exceptional. In nearly all the cases where the subscribers call at The Review office to pay their subscriptions they have their minds made up beforehand, and, in fact, take a lively interest in the contest and the success of some particular candidate. In all cases the ballots are either handed to subscribers or mailed to the candidate.

The Panama-Pacific international exposition is the first world's exposition to open on schedule time.

It is the first to be built entirely within its budget.

There will be 60,000 separate exhibits displayed behind forty-seven miles of exhibit facades.

It is the first exposition to maintain a continuous live stock show.

It is the first to install a polo and aviation field within the grounds.

Argentina will spend $1,700,000; China, $1,000,000; Japan, $850,000, and Australia more than $500,000.

It is the first exposition to be built in a seaport and the first on the Pacific ocean.

It is the first to have a great international naval parade.

It is the first in human welfare activities.

The Standing.

District No. 1.

All that territory inside the city limits east of Aylmer Street.

	Votes
Miss Olive Yelland	11800
Miss Irene Booth	13925
Miss Maude Bogue	13475
Miss Teresa O'Donnell	6325
Miss Mary Moran	5000
Miss Eva Clancy	10475
Miss Ella Outram	5050
Miss Georgia Long	11625
Miss O'Toole	5000

District No. 2.

All that territory inside the city limits west of Aylmer Street.

	Votes
Miss Mabel Young	9650
Miss Marion Gorman	10625
Miss Bernadette Ward	8750
Miss Ruby Derry	8675
Mrs. C. J. Hicks	5650

District No. 3.

All of the West Riding of the County of Peterborough, and adjoining counties, including Lakefield.

	Votes
Miss Olga Johnston, Brownton	9325
Miss Mildred Newton, Cavan	9625
Miss Ettie Harrington, Ennismore	8725
Miss Teanie Boate, Omemee, R.R. No. 1	9375

District No. 4.

All of the East Riding of the County of Peterborough and adjoining counties, not including Lakefield.

	Votes
Mrs. Walter H. Kidd, Indian River	6375
Miss Olga E. Miller, Lakefield, R.R. No. 4	6150
Miss Olive Rose, Havelock	7225
Miss Josie McIlvena, Apsley	5025
Miss Lola Kemp, Keene	5125

NEW STATION FOR OMEMEE

Rumor Says G.T.R. Have Matter in Hand

(Special Correspondence.)

OMEMEE, April 22. — The most conspicuous events transpiring in this burg are undoubtedly the great number of housecleaning enterprises being undertaken. Everywhere one goes he sees some poor man beating carpets or at some other slavish task.

Mr. J. Weir took a trip to Toronto a few days ago and purchased a couple of horses and outfits of harness and buggies. One of the horses was for his own use, and one was for Mr. Sam. Mills, King street.

The tennis court on the premises of Mrs. McCrea has been rolled and fresh tape put down. It is in splendid shape this year, owing to the warm, dry weather which has been prevalent here this spring.

Mr. A. Stinson has purchased a Ford car, which is quite an addition to the attractions of the town. He has succeeded exceptionally well in mastering the difficulties of driving the said 'bus, and will soon be tearing up our roads in the manner of a Barney Oldfield.

Elgin Thompson is with us once more. He returned a short time ago to continue his studies at the high school.

Some of the boys of the high schol assembled at the school grounds on Saturday, and with the assistance of Mr. J. Williams they tore up the old tennis court and sodded the court afresh after levelling it and improving it generally.

Mr. Buchanan, our public school principal, is taking an active interest in athletics in the town. He is at present engaged in organizing basketball as a form of recreation for his pupils. He should receive the most enthusiastic assistance from everyone in this matter.

The work at the new park, corner of King and Sturgeon streets, goes on apace. In a short time we expect to have a very fine public grounds on that corner.

The Women's Patriotic League are giving a concert in Coronation Hall on Wednesday, April 28ht. The proceeds are to be used in the splendid work which the ladies have been carrying on in furnishing necessaries for the soldiers. The singers are of extra quality. Besides the choruses, there will be tableaux, vivants, recitations, readings, drills, etc. Every person should co-operate with the ladies in making this concert a grand success in order that the Red Cross work may be carried on to a greater advantage with the finances which will be acquired.

Miss Florence Down has returned after spending a couple of weeks visiting friends in Trenton.

Mr. D. Stinson has been putting repairs on his house, shop and property.

It is rumored that the Grand Trunk are to build a new station and ticket office at the Sturgeon street crossing.

The Y. P. A. of the Anglican Church will entertain the Epworth League of the Methodist Church in the basement of Christ Church on Friday evening.

Albert Medal for Brakesman.

MONTREAL, April 22.—The Duke of Connaught yesterday afternoon, at the residence of Lady Strathcona, Dorchester street west, where the royal party is stopping for a week, presented the Albert medal of the second class to J. J. Carter, brakesman on the C. P. R. for rescuing a little girl from death on the railway track at Tweed, Ont., last May.

NURSES MOBILIZED AT OTTAWA FOR THE SECOND CONTINGENT

Ottawa, April 22. — The second contingent of nursing sisters, who are shortly to go to the front for active service, will number ninety-six. Of that list sixty-nine are mobilized in Ottawa until the call comes for them to go overseas. The others, from Montreal and points east, will not come to Ottawa. The young ladies who are here are in charge of Nursing Matron Mrs. H. A. Jaggard, whose office is at the Army Medical Service department, 12 Emmett street, and an exceedingly busy time she is having making arrangements for the departure of the nursing contingent. The following is the list of nurses who have registered at Ottawa:

Andrews, Janet, High River, Alberta; Askin, Marie, Windsor, Ont.

Bell, Mrs. Herbert T., Peterborough, Ont.; Brady, Irene, 637 Besserer St., Ottawa, Ont.; Bradley, A., Fort William, Ont.; Brankin, Margaret, 40 Market Square, Ottawa.

Cook, Helen B., Atlantic City Hospital, N.J., U.S.A.; Connor, Grace, General Hospital, Winnipeg, Man.; Carr, I. M., Hamilton, Ont.; Chandler, F. M., Stratford, Ont.

Drysdale, E. M., Beverly Hills Hotel, Beverly, Cal.; Deason, Edith, General Hospital, Winnipeg, Man.; Dancey, Alma, Goderich, Ont.; Dowding, Winnifred, Calgary, Alberta; Donnelly, C., 112 Percy St., Ottawa; Davidson, Beatrice, 60 Russell Ave., Ottawa.

English, M. C., San Francisco, Cal.

Fulton, M. S., General Hospital, Vancouver, B.C.; Fielder, Myrtle, Windsor, Ont.; Flint, Mary, Winnipeg, Man.; Forrest, A. M., Ninette, Man.; Fray, Winnifred, Pembroke, Ont.

Guerin, K., Calgary, Alta.; Gardiner, Maude, Calgary, Alta.; Gee, Anne, Calgary, Alta.; Garland, Olive, Carberry, Man.; Gerard, Nellie, Windsor, Ont.; Glass, J. F., Toronto, Ont.; Godenrath, Mrs. Eva, Prince Rupert, B.C.; Galbraith, Margaret, 56 Bottelier St., Ottawa.

Hamilton, Mrs. Pulia, Powassan, Ont.; Hood, Clara M., Winnipeg, Man.

Jaggard, Mrs. H. A., Elmira, N.Y.; Jones, A. E., Vancouver, B.C.; Jamieson, F., Winnipeg, Man.; Johnson, S. P., General Hospital, Brandon, Man.

Kealy, I. L., Medicine Hat, Alta.; Kier, L., Somenos, Vancouver Island, B.C.

Lloyd, M., Victoria, B.C.

McLeod, Mrs. Clara, Vancouver, B.C.; McLeod, F. M., London, Ont.; McNeil, Allison, Winnipeg, Man.; McNulty, J. A., Vancouver, B.C.; McElroy, Isabel, 18 Bottelier St., Ottawa; Munro, Frances, Toronto, Ont.; Mowbray, Christine, Victoria, B.C.; Moore, Maye, Vancouver, B.C.; Mitchell, Estelle, 149 Gloucester St., Ottawa.

Neelin, E. F., Seaforth, Ont.

Pritchard, Mae, Toronto, Ont.; Potter, Helen, Berlin, Ont.

Richardson, Annie, Calgary, Alta.; Ross, Ada, Selkirk, Man.; Ray, Victoria, 705 Gladstone Ave., Ottawa; Read, H. L., Stratford, Ont.; Ryan, M. A., Yorkton, Sask.

Saunders, E., Victoria, B.C.; Seeley, Anna, Orillia, Ont.; Smith, M. A., 185 Boulton St., Ottawa; Stonson, A., 91 Stewart St., Ottawa; Smith, Mabel, Calgary, Alta.; Sheridan, Marie, Edmonton, Alta.

Turcotte, A., 40 Market Square, Ottawa; Turner, M., 237 Laurier Ave., Ottawa.

White, M., Fernie, B.C.; Wilson, I., London, Ont.; Wilson, K., Owen Sound, Ont.; Walker, Ada, Minnedosa, Man.; Woolsey, Maude, 43 Empress Ave., Ottawa.

HAVELOCK HAPPENINGS

(Special Correspondence.)

HAVELOCK, April 22. — Mr. C. Barlow of Toronto was in town last week.

Miss Jennie Milne of Windsor, formerly of town, is the guest of Miss Henshall.

Miss Mable Andrews of Norwood was the guest of her brother, Mr. H. T. Andrews, for a few days last week.

Miss Wright of Port McNichol has returned to her home after spending the past week with her sister, Mrs. William Rose.

We are glad to know that Miss Alice Bennington, who underwent a serious operation last week, is doing as well as can be expected.

The Oddfellows of the town will attend divine service in Knox Church at the morning service on Sunday next.

Dr. Holdcroft has received word from his son, Pte. Clarence Holdcroft, stating that he was on his way to the seaboard and expected to sail for England this week.

Mr. Frank McLeary and Miss McLeary of Trent River were in town on Monday.

Mr. C. W. Butcher was in Peterborough on Monday.

Miss Olive Rose was in Peterborough last week.

A number of our young people enjoyed the dance in Marmora Monday night.

Every player should turn out to lacrosse practice.

Mr. J. E. Fowler was in Peterborough this week attending the funeral of his father.

We are sorry to learn of the death of Mrs. James L. Squire, of Norwood. Mr. F. J. Squire of town is a son of the deceased.

Mr. G. Andrews of Toronto is in town the guest of his brother, Mr. Wm. Andrews.

Miss Maggie McDonald, of Peterborough, spent Tuesday in town.

Mr. Laing and Teddy Nancarrow of Campbellford motored to town on Tuesday.

The Maids of Havelock are giving a dance, to be held in the town hall on April 28th. The committee in charge is composed of Misses O. Rose, B. Bryans, L. McNicholl, E. Lynch, L. Bohan, E. Foley and K. McNicholl.

A fire broke out on Tuesday afternoon about one o'clock, completely destroying the ice house, several C. P. R. box cars also suffering.

A number of the young people are making use of the bright weather by playing golf and tennis.

Mr. Garnet Barlow, who has spent the past few days in town, has returned to Trenton.

Mr. Clayton Bohan and his sister, Miss Laura, have returned from a month's visit with friends in Toronto.

Mr. Wm. Weese of Toronto was in town on Tuesday and Wednesday.

Miss McLeary of Trent River is visiting friends in Ottawa.

Mr. Ray Williams of the Bank of Toronto staff, Peterborough, spent the week-end at his home here.

Mrs. J. Kramer of Kingston spent a few days with her sister, Mrs. J. Bennett, last week.

Mr. and Mrs. Clarence Copp of Harrowsmith are the guests of the former's parents here.

Mrs. Edward Fennell spent Sunday in Campbellford.

On Monday morning at the Roman Catholic Church the marriage of Miss Katherine McCarthy of Perth and Mr. Arthur Paquet of town was solemnized, Father Galvin performing the ceremony.

The town juvenile team have accepted an invitation to play the Madoc juveniles on May 24th. The occasion is a big celebration conducted under the auspices of the Madoc lacrosse club.

OSHKIGMONG

(Special Correspondence.)

OSHKIGMONG, April 22. — Mrs. Peter McCue, who had been an invalid with rheumatism for seven years, and for the past two years was entirely helpless, passed away on Sunday morning, April 11th, from all earthly things, at the age of 49. Besides her bereaved husband, she leaves two sons and two daughters, Wesley, Lawrence, and Mrs. Hiram Taylor, of Chemong; Austin, of Detroit, Mich., and two brothers and one sister, Wesley and Jonathan Blaker and Mrs. Spruce, Lansing, Mich. The funeral service was held Tuesday afternoon, the 1th, conducted by Mr. S. A. Northey.

Mr. James Blaker, of Alderville, a nephew of the late Mrs. P. McCue, attended the funeral of his aunt here.

Mrs. George Coppway of this place has been very ill, but she is now recovering.

Miss Maggie Whetung is still on the sick list. She has been ailing for several weeks with rheumatism.

The ladies' aid society of Chemong have elected the following officers: Mrs. H. C. Buffam, president; Mrs. Ben. Taylor, [illegible] vid Jacobs, treasurer; Miss B. [illegible] Whetung, secretary.

A 27-mill tax rate, exclusive of the Provincial War Tax, was decided upon by Stratford City Council.

ECONOMICAL MACHINES.

Has it impressed itself on your mind as a practical man, selling farm crops in the form of milk through the medium of cows' manufacturing apparatus, that possibly some of this animated machinery needs overhauling and closely examining? A new machine, running more economically, may save a manufacturer its cost several times over in a very short while. So if your cows were regarded in this light, some might be found to be very economical producers, and possibly the less said about the capacity of others the better.

Some cow-testing figures given to the Dairy Division, Ottawa, by dairy farmers prove that some herds of cows produce milk at a feed cost of $1.45 per 100 pounds, while close by are other herds whose average feed cost of production is only eighty cents per hundred pounds of milk. Again, between two cows in the same herd the cost of feed per pound of butterfat is frequently found to vary as much as from twenty-three to forty-nine cents.

What is of importance to the average dairyman is this fact, that cow testing helps to put each cow in the herd on a good paying basis very quickly. A simple plan of weighing and testing each individual cow's milk soon discovers if any unit machine in the milk-testing factory are [illegible] der. Then plans are laid for keeping the type of cow that makes twenty or thirty dollars or more clear profit above the cost of feed. Does each one of your cows do that? It will pay you to find out.—C. F. W.

WHAT BILINGUALISM MEANS

Below is a reproduction of a local advertisement of the town of Sturgeon Falls, Ontario. It is a notice to water consumers to pay their bills. As it is printed in both English and French double space is required for the advertisement and consequently it costs twice as much as it would in a locality where everybody had a working knowledge of English. Bilingualism means thus double printing and advertising for all municipal forms and advertisements. This useless increase in municipal expenditure would be large and would be the result of establishing French in Ontario on the lines advocated by Senator Belcourt.

Acct. No. .... March-20-mars 1915.

Les cheques devront etre faits payables a W. L. FORTIER, Percepteur. Cheques must be made payable to W. L. FORTIER, Collector.

Dept. de l'Aqueduc Water Works Dept.

RUE—MAIN—STREET.

Heures de bureau: Du 1er au 6 avril, de 9 a.m. a 8 p.m.

Office hours: April 1st to the 6th, 9 a.m. to 8 p.m.

M ....

Rue .... Street

Dr TO THE TOWN OF / A LA VILLE DE STURGEON FALLS

For three months' water service to July 1st, 1915.
Pour trois mois de service d'aqueduc, au 1er juillet 1915.

$ ....

Payments must be made on or before April 6, at which time in case of non-payment the water will be TURNED OFF and not turned on again until all arrangements are paid and also 5c for turning on and off.

Si le paement n'a pas ete fait le 6 avril, ou avant, le service sera ferme et ne sera pas ouvert ayant que tous les arrierages soient payes et en plus 50c pour frais de fermer et ouvrir.

APPORTEZ CE COMPTE.—BRING THIS BILL.

(Voir l'autre cote.) (See other side.)

MILLBROOK ITEMS

MILLBROOK, April 22. — Mr. Earle Larmer spent Sunday with Mr. and Mrs. Wilfred Smithson of Peterborough.

Private Hawkens is home from Belleville.

Mr. Jack Wilcock of Toronto is visiting friends in town.

The junior league of the Methodist Church entertained the seniors on Friday last. The principal feature of the program was a debate, Resolved that Peter was a greater character than Paul. Alvin Richards and Vera McComb took the affirmative and Reta Luxon and Harry Lord the negatilve, the latter wining. The junior orchestra also deserves credit for the excellent way in which they rendered the music. All present enjoyed the session very much.

Mr. Esmund Dunford was in Peterorough over Sunday.

Miss Hopkins of Peterborough was a guest of friends in town during the past week.

Mr. Melville Staples preached excellent sermons in the Presbyterian church last Sunday.

Mr. E. C. Richards spent Sunday in Peterborough.

Messrs. R. Edmunds and Ted Larmer motored to Peterborough on Monday.

Messrs. Henry and Percy Richardson of Pontypool were guests [illegible]

Mrs. Gunn of Peterborough is a guest of Mrs. (Dr.) Deyell.

Mrs. (Dr.) Bennett is a guest of Mrs. (Dr.) Deyell.

Mrs. Fred Smith was in Peterborough on Saturday.

Mrs. (Dr.) Deyell spent Sunday last in Peterborough.

Mr. Joe Lally of Cornwall addressed the high school pupils on lacrosse yesterday and organized a team for girls and one for boys.

Miss M. Colins spent Saturday in Peterborough.

Mrs. Dunford was a visitor to Peterborough Saturday.

Mr. Harold Hunter was in Peterborough Saturday.

Mr. and Mrs. T. Campbell and Miss Helen Needler motored to Peterborough on Sunday.

There will be no honorary degrees conferred at Queen's University convocation this year. The event will be very quiet.

MY SYSTEM OF EYE EXAMINATION

Is that which has been recently adopted by the leading Eye Specialists of America.

A prominent Physician the other day remarked, "I wish to congratulate you upon the quality of the service you have given in every case which I have recommended to come to you."

We have every modern equipment for accurate Eye-Sight Testing and carry in stock all the latest mounts, in eyeglasses and spectacleware. We manufacture and grind "PERLO" Quality Lenses exclusively. All work positively guaranteed.

A. A. FOWLER, Phm. B., Eyesight Specialist
Oph. D. Chicago. Ref. D.O. Toronto. Optical Parlor and Lens Grinding Plant
WITH **Nugent Drug Co., 386 George-st.**

THE BANK OF OTTAWA

ESTABLISHED 1874

Head Office: - Ottawa, Canada.

Capital Paid Up	$ 4,000,000
Rest and Undivided Profits	4,978,299
Total Assets over	50,000,000

Board of Directors:

HON. GEORGE BRYSON, President. JOHN B. FRASER, Vice-President
SIR HENRY N. BATE, DAVID MACLAREN,
RUSSELL BLACKBURN, DENIS MURPHY,
SIR HENRY K. EGAN, HON. SIR GEORGE H. PERLEY,
E. C. WHITNEY.
GEORGE BURN, General Manager.
D. M. FINNIE, Asst-General Manager.
W. DUTHIE, Chief Inspector.

Peterborough Branch George Street
A. F. KNIGHT, Acting Manager

When a Child Should Walk.

Sometimes young mothers are worried because their babies of a year old or more do not seem inclined to walk. There is really nothing to be worried about.

A child will walk directly its legs are strong enough, and when that time comes, short of tying him up, you won't be able to keep him off his legs if he wants to use them.

No young child should be upon its feet before it shows a decided desire to go upon them. To put it on its legs before this time will not strengthen them at all and may result in deformed legs.

If a child a year old makes no effort to walk it is simply because its legs are not yet fit for walking. Let it alone. Give it plenty of fresh air, plenty of good milk, an egg every day or so, a slightly warm bath once a day, using soap sparingly; plenty of sleep and plenty of opportunity for "kicking exercise" on a rug and it will "find its feet" before long.

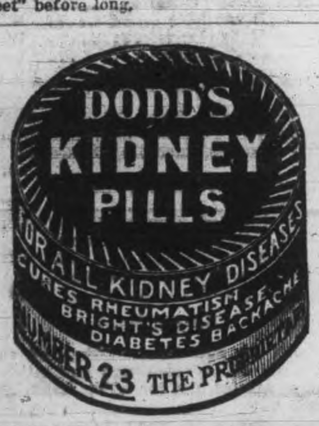

Don't Nurse Worry

When you feel down in the mouth and long to go away and hide yourself forever; when you imagine that no one in the world is treating you right; when you are satisfied that your employer is tardy in recognizing your genius; when you can't divorce yourself from the idea that you are doing the work and the other fellow is getting the credit; when the time you spend at your work seems interminable and the time away from it seems woefully short; when all the sky seems to possess a leaden hue; when everything irritates you like salt on an open wound; when the laugh of a child grates on your nerves; when the food you eat disagrees with you—

Straighten up and take an inventory of yourself. Maybe it is with you that the fault lies. Perhaps the rest of the world is but a mirror. Don't imagine you are carrying the world on your shoulders. The browbeaten man is too often a creature of his own making. He insists on carrying the Old Man of the Sea on his back when the world is willing to relieve him of the burden. It is surprising how many worries we can banish by making up our mind resolutely that we will not give them room in our thoughts.—Indianapolis News.

Hungary Refuses Money.

LONDON, April 22.—A Paris despatch to The Central News says that the opening session of the Hungarian chamber was a gloomy sitting. The chamber refused to vote the new military credits demanded by the general staff. The attempts of Count Tisza, the Premier, to break down the opposition was futile.

THE MARKETS

Latest Quotations in Grain, Dairy Products, Live Stock, Etc.

CHICAGO, April 21.—Bullish effects of foreigners buying options in an unusual extent on the delivery of wheat here in September were sharply offset at times today by news that a land attack was being directed against the Turks west of the Dardanelles and that Italy had begun withholding steamships for use in transporting troops. The market closed unsettled at 1-4 to 1 1-8 c net advance. Corn finished with 1-8 to 3-8c gain, oats 1-2c off to 1-16c up and provisions varying from 7 1-2c decline to a rise of a shade.

TORONTO GRAIN MARKET.

Wheat, fall, bushel	$1 40 to	$....
Goose wheat, bushel	1 30	1 35
Buckwheat, bushel	0 85	....
Barley, bushel	0 83	0 84
Peas, bushel	1 25	1 35
Oats, bushel	0 64	0 65
Rye, bushel	1 15	....

TORONTO DAIRY MARKET.

Butter, creamery, lb. sq.	0 35	0 37
Butter, creamery, solids	0 33	0 35
Cheese, new, large	0 18½	....
Cheese, twins	0 19¼	0 19½
Eggs, new-laid	0 21	0 22
Honey, new, lb.	0 12	....

GRAIN AND PRODUCE.

TORONTO, April 21.—Following prices were quoted on the market to-day:

Manitoba flour quotations at Toronto are: First patents, $7.30 in cotton and $7.70 in jute; strong bakers, $7.10 in cotton, $7 in jute.

Ontario oats—No. 2 white, 61c to 62c, outside; 65c to 66c, Toronto.

Buckwheat—80c.

Bran—Manitoba, $25 to $27, in bags, Toronto, and shorts, $28 to $29, Toronto, middlings, $33 to $35.

Rolled oats—$3.40 to $3.50 per bag.

Barley—Ontario No. 3, 75c to 78c, outside.

Manitoba wheat—Bay ports, No. 1 northern, $1.68¼; No. 2, $1.67¼; No. 3, $1.64¾, track, Goderich; winter storage, Goderich, ½c per bushel extra.

Corn—New, No. 3 yellow, 85¾c, Toronto freight, all rail; for opening of navigation, No. 2, 82¾c, c.i.f.; No. 3, 81¾c.

Ontario flour—$5.80 to $5.90 nominal, seaboard.

Peas—No. 2, $1.75.

Rye—No. 2, $1.45.

WINNIPEG GRAIN MARKET.

WINNIPEG, April 21.—The local market opened steady. Later there was a general advance in wheat, and at noon May was $1.59⅝, July $1.58⅞, and October $1.24.

Cash was very quiet, demand being poor. Spot wheat in poor demand. Oats quiet. Flax firmer, but barley quiet.

Wheat futures closed ½c up, to ⅝c down; cash ½c lower, oats ⅝c lower, and flax ⅞c to ¼c higher.

MONTREAL GRAIN MARKET.

MONTREAL, April 21.—Business in Manitoba spring wheat over the cable today was quiet, owing to the fact that prices bid for both were 9d per quarter lower; but in spite of this, there was a fair demand from local exporters for Manitoba wheat, and sales of 25,000 bushels of No. 2 northern were made at $1.60, and 85,000 bushels No. 3 at $1.58¾ per bushel c.i.f., bay ports. There was an improved demand from local buyers for oats, and sales of 25,000 bushels Manitoba No. 1 feed were made at 67½c per bushel, c.i.f., here, for shipment from Fort William. Manitoba barley was firm. Flour was unchanged. Millfeed firm. Butter fairly active and firm. Cheese easy on increased receipts. Eggs in good demand.

CATTLE MARKETS

UNION STOCK YARDS.

TORONTO, April 21.—Receipts of live stock at the Union Yards were 720 cattle, 2076 hogs, 63 sheep and lambs and 69 calves.

Butchers' Cattle.

Choice butchers' steers and heifers sold at $7.25 to $7.70; good steers and heifers at $6.90 to $7.15; medium steers and heifers at $6.60 to $6.90; common at $6.25 to $6.50; choice cows, $6.25 to $6.50; good cows at $6 to $6.25; medium cows at $5.50 to $5.75; common cows at $5 to $5.50; canners and cutters at $3.75 to $4.75; bulls at $5.50 to $6.75.

Stockers and Feeders.

Feeders, 800 to 900 lbs., sold at $6.25 to $7; feeders, 600 to 800 lbs., sold at $6.25 to $6.60; stockers, 500 to 600 lbs., at $5.50 to $5.75.

Milkers and Springers.

Choice fresh cows and forward springers sold at $50 to $85 each, and medium to good at $50 to $65; common at $40 to $50.

Veal Calves.

Choice veal calves, $9 to $10; good, $8 to $8.50; medium, $7 to $7.50; common calves, $4 to $5.50; bobs at $2.50 to $3.

Sheep and Lambs.

Sheep, ewes, sold at $7 to $8; heavy sheep and rams, $4.50 to $6; yearling lambs, $7.50 to $10; spring lambs at $5 to $10 each.

Hogs.

Selects fed and watered sold at $9 to $9.10, the bulk selling at the former price.

MONTREAL LIVE STOCK.

MONTREAL, April 21.—At the C. P. R. live stock market, in sympathy with the stronger feeling in the Toronto market yesterday, the tone was firmer, but prices were unchanged. The supply was small, with demand fair, and sales of choice steers were made at $7.75 to $8; good at $7.25 to $7.50, and the lower grades from $5 to $6.50, while butchers' cows brought from $4.50 to $6.50, and bulls from $5 to $7 per cwt.

The feature of the small-meat trade was the activity in calves, there being a good demand for all the offerings at prices ranging from $2 to $9 each, as to size and quality. There was no change in the sheep and lamb market. A few small lots of yearling lambs sold at $8.25 to $9.25, and ewes at $5.50 to $6 per cwt. Spring lambs brought from $2.50 to $8 each.

Hogs firm under a fair demand and small offerings, and sales of selected lots were made at $9.50 to $9.60 per cwt., weighed off cars, and in one or two instances as high as $9.75 was paid for a small lot.

EAST BUFFALO LIVE STOCK.

EAST BUFFALO, N.Y., April 21.—Cattle—Receipts, 175; steady.

Hogs—Receipts, 2000; active; heavy, $8 to $8.10; mixed, $8.15; yorkers, $8.15 to $8.20; pigs, $8.15; roughs, $6.75 to $6.90; stags, $5 to $6.

Sheep and Lambs—Receipts, 2400; active and steady; lambs, $6 to $10; yearlings, $5.50 to $8.25; wethers, $7.25 to $7.50; ewes, $3 to $7; sheep, mixed, $7 to $7.25.

CHICAGO LIVE STOCK.

CHICAGO, April 21.—Cattle—Receipts, 16,000; market unsettled. Beeves, $6.15 to $8.70; western steers, $5.65 to $7.50; cows and heifers, $3 to $8.35; calves, $6.25 to $8.75.

Hogs—Receipts, 25,000; market lower; light, $7.40 to $7.80; mixed, $7.35 to $7.70; heavy, $6.95 to $7.60; rough, $6.95 to $7.15; pigs, $5.75 to $7; bulk of sales, $7.45 to $7.65.

Sheep and Lambs—Receipts, 17,000; market easy; native, $7.60 to $8.65; lambs, native, $8.40 to $10.85.

A HAPPY LOSS

Lose your grouch; you'll never miss it,
Though at first it may seem queer
To be just a trifle decent
To the people who are near.
But with very little practice,
Sawing wood from day to day,
You can make yourself attractive
With a grin nailed on to stay.

There is little satisfaction,
Nor is life the more complete,
If you bite the heads from people
Whom in daily rounds you meet,
And the mussup isn't pleasant
When that little trick you try.
They can never sue for damage
If you smile and pass them by.

You may think it lends distinction
If you jog along the way
With a grouch on exhibition
Every moment of the day,
But when friends who see you coming
Make excuse to turn away
You will find the load is hardly
Worth the freight you have to pay.

Be the little ray of sunshine
To the people that you meet;
Let them feel when you are coming
That it brightens up the street.
It's the only way to travel;
Every smile will be a boost,
And you'll find it worth the trouble
When the chicks come home to roost.

Never Gives Up.

"I just had to marry him. He told me he never gave up anything he loved."

"Well, it's good to have a husband who loves one."

"Y-e-s, but I have learned that he loves money also."—Houston Post.

His Periodical.

"Do you take any periodicals?" asked the new clergyman on his first round of parish visits.

"Well, I don't," replied the woman, "but my husband takes 'em frequent. I do wish you'd try to get him to sign the pledge!"—London Mail.

Self will is so ardent and active that it will break a world to pieces to make a stool to sit on.—Cecil.

Wood's Phosphodine, The Great English Remedy. Tones and invigorates the whole nervous system, makes new Blood in old Veins. *Cures Nervous Debility, Mental and Brain Worry, Despondency, Loss of Energy, Palpitation of the Heart, Failing Memory.* Price $1 per box, six for $5. One will please, six will cure. Sold by all druggists or mailed in plain pkg. on receipt of price. *New pamphlet mailed free.* THE WOOD MEDICINE CO., TORONTO, ONT. (Formerly Windsor.)

Piano Tuning

Phone 595

The GREENE MUSIC CO

CHARLOTTE STREET,

when your piano requires tuning or regulating. All work guaranteed.

Department of Railways and Canals, Canada

TRENT CANAL

NOTICE TO CONTRACTORS

Wagon and Cylindrical Valves

SEALED TENDERS addressed to the undersigned, and endorsed "Tender for Valves, Trent Canal," will be received at this office until 12 o'clock noon on Wednesday, May 5th, 1915, for the supplying, manufacturing and erecting wagon and cylindrical valves for certain locks on the Trent Canal.

Plans, specifications and forms of tender can be obtained by application to the Chief Engineer, Department of Railways and Canals, Ottawa, or to Superintending Engineer of the Trent Canal, Peterborough, Ont.

An accepted bank cheque on a chartered bank of Canada for the sum of $4,400.00, made payable to the order of the Minister of Railways and Canals, must accompany each tender, which sum will be forfeited if the party tendering declines entering into contract for the work, at the rates stated in the offer submitted.

The cheque thus sent in will be returned to the respective contractors whose tenders are not accepted.

The cheque of the successful tenderer will be held as security, or part security for the due fulfilment of the contract to be entered into.

The lowest or any tender not necessarily accepted.

By order,
J. W. PUGSLEY,
Secretary.

Department of Railways and Canals, Ottawa, 12th April, 1915.

Newspapers inserting this advertisement without authority from the Department will not be paid for it.—78283.

Just Arrived

Choicest Fresh Fish in Halibut, British Columbia Salmon, Fillet of Haddie, Salt Herring, Cod Fish.

FRUITS

The Finest Oranges, Grape Fruit, Bananas, Lemons and Apples.

GREEN VEGETABLES

Celery, Lettuce, Radishes, Spring Onions and Parsley.

Also Good Potatoes, Beets, Carrots, Parsnips, cheapest in city.

TRY OUR GROCERIES.

D. M. MINICOLO

410 George St. 'Phone 938

"Jac, dear, have you ever loved before?" "Well—er—yes. But only in a small way."—Exchange.

SYNOPSIS OF CANADIAN NORTH-WEST LAND REGULATIONS.

THE sole head of a family, or any male over 18 years old, may homestead a quarter-section of available Dominion land in Manitoba, Saskatchewan or Alberta. Applicant must appear in person at the Dominion Lands Agency or Sub-Agency for the District. Entry by proxy may be made at any Dominion Lands Agency (but not Sub-Agency), on certain conditions.

Duties—Six months residence upon and cultivation of the land in each of three years. A homesteader may live within nine miles of his homestead on a farm of at least 80 acres, on certain conditions. A habitable house is required except where residence is performed in the vicinity.

In certain districts a homesteader in good standing may pre-empt a quarter-section alongside his homestead. Price $3.00 per acre.

Duties—Six months residence in each of three years after earning homestead patent; also 50 acres extra cultivation. Pre-emption patent may be obtained as soon as homestead patent, on certain conditions.

A settler who has exhausted his homestead right may take a purchased homestead in certain districts. Price $3.00 per acre. Duties—Must reside six months in each of three years, cultivate 50 acres and erect a house worth $300.

The area of cultivation is subject to reduction in case of rough, scrubby or stony land. Live stock may be substituted for cultivation under certain conditions.

W. W. CORY, C.M.G.,
Deputy of the Minister of the Interior

N.B.—Unauthorized publication of this advertisement will not be paid for.—64388.

Department of Railways and Canals, Canada

TRENT CANAL

NOTICE TO CONTRACTORS

Lock Machinery, Fittings, etc.

SEALED TENDERS, addressed to the undersigned, and endorsed "Tender for Lock Machinery Fittings, etc., Trent Canal," will be received at this office until 12 o'clock noon on Wednesday, May 5th, 1915, for the manufacture and delivery of operating machinery, anchorage fittings and pivots for locks, and gains for emergency steel stoplog bridges for the Trent Canal.

Plans, specifications and forms of tender can be obtained by application to the Chief Engineer, Department of Railways and Canals, Ottawa, or to Superintending Engineer of the Trent Canal, Peterborough, Ont.

An accepted bank cheque on a chartered bank of Canada for the sum of $2,200.00, made payable to the order of the Minister of Railways and Canals, must accompany each tender, which sum will be forfeited if the party tendering declines entering into contract for the work, at the rates stated in the offer submitted.

The cheque thus sent in will be returned to the respective contractors whose tenders are not accepted.

The cheque of the successful tenderer will be held as security, or part security for the due fulfilment of the contract to be entered into.

The lowest or any tender not necessarily accepted.

By Order,
J. W. PUGSLEY,
Secretary.

Department of Railways and Canals, Ottawa, 12th April, 1915.

Newspapers inserting this advertisement without authority from the Department will not be paid for it.—78266.

TRIPLE VOTES

The Largest & Best Vote Offer of the Contest Now Open — **FOR TWO WEEKS** — **And Will Continue Till Saturday, May 1st, at 8 p.m.**

A Subscription NOW is worth three later on. Regular schedule is trebled for Two Weeks. Candidates should cash every promise. Subscribers should vote now for their favorite.

One Subscription Now Worth Three Later On

Announcement Is Made To-day of The Biggest and Best Vote Offer of the Contest

Candidates should not fail to take advantage of this offer, and subscribers should vote while the voting is good. "MAKE HAY WHILE THE SUN SHINES." That is the motto.

A coupon good for 25 votes is published every day on Page 2, and candidates should have their friends save them and send them in.

This is the real "booster" period of the contest. The schedule published on this page will show you the vote value of all subscriptions. The votes of the contestants appear today for the first time. There is still room for many more contestants. NOW is the time to enter.

TRIPLE VOTES

THE DAILY REVIEW—

	By Carrier.	By Mail.	Votes
Two Years	$8.00	$6.00	60,000
One Year	4.00	3.00	[illegible]
Six Months	2.00	1.50	9,000
Three Months	1.00		3,000

THE WEEKLY REVIEW—

		Votes.			Votes.
Two Years	$2.00	9,000	One Year	$1.00	3,000

This schedule will remain in effect for two weeks, commencing today. This will be the highest vote offer of the entire contest. Cash all your promises now.

NOMINATION BLANK

The Review World's Fair Contest

GOOD FOR 5,000 VOTES

I [illegible] ....

Whose Address is ....

Nominated by ....

Address ....

This nomination blank is good for 5,000 votes, but only one nomination will be counted for each candidate.

Open Evenings — Address All Communications **THE PETERBOROUGH REVIEW** — **Phone 189**

"The Trip of a Lifetime"

BRINGING UP FATHER — BY GEORGE McMANUS

SPORTING NEWS

INTER-SCHOOL LACROSSE LEAGUE TO BE ORGANIZED

Joe Lally Imparts Some of His Enthusiasm to Help the Game Here

Greater interest and enthusiasm in the Peterborough lacrosse team of the O. A. L. A. intermediate series and the organization of a Peterborough inter-school league, which would embrace every separate and public school in the city, will likely be the result of the first visit of Joe Lally, of Cornwall, to Peterborough. The game of a few years ago has been very poorly encouraged in Peterborough of late years, and in fact died a natural death. Last year an effort was made to make a "come-back," but the effort was by no means crowned with success. This year the effort was again started and prospects couldn't be called bright. There was but one remedy; that was to get Mr. Lally to visit Peterborough. The man who put Cornwall on the map has been tramping from Halifax to Vancouver, and has but one mission—that is to resuscitate lacrosse. Last year he made a trip through the prairie provinces and daily came reports of his wonderful success in getting school leagues organized. He had witnessed the game he knew from experience to be one of the greatest under the category of sports, die because of the lack of interest. He saw Canada's national game sinking into oblivion; he saw a game that was most beneficial to young men being discarded, and he made a study of how the big proposition of bringing lacrosse once again to the fore could be accomplished. Such a problem required careful attention, and in the hands of Joe Lally it did receive the necessary careful attention. The result was, he decided that if anything could be done for lacrosse the school boys must be made to take interest in it. The game must be taught to the boy in the public and separate schools — that was the only salvation.

Having once formed a definite idea as to what should be done, Mr. Lally set out. As noted above, his endeavors to organize school leagues have been stamped with success.

Mr. Lally arrived in Peterborough yesterday noon and lost no time in getting down to business. We can thoroughly appreciate the amount of good he is doing amateur sport after seeing the vim he puts into his efforts. He made arrangements to meet the lacrosse fans at the Y. M. C. A., and although the notice was very short, a fairly large sized meeting greeted him. The game was given considerable discussion, and all agreed that Mr. Lally's intentions of forming an inter-school league was a move in the right direction. In event of a city league being organized the Y. M. C. A. [illegible] enter, but it does not [illegible] that such an organization can be formed. Mr. G. A. Carson, physical director of the Y. M. C. A., is an ardent follower of the game, and he and Dr. Sutton will assist Mr. Lally today in getting the school boys started.

On leaving the Y. M. C. A., Mr. Lally proceeded to the meeting of the Sacred Heart T. A. S., which was called for athletic purposes. The idea the T. A. S. men are working on is to do something for the boys. They desire to place every healthy sport at their disposal, and by the number of young men present at the meeting last evening it appears as though they are willing to co-operate.

Rev. J. J. O'Brien introduced the famous lacrosse player and assured him that the T. A. S. felt honored at having such a distinguished visitor at their athletic meeting. The society is striving to do something for the boys, and Father O'Brien remarked that any advice given them by Mr. Lally would be well-received, as he knew Mr. Lally's views would be those of an experienced man.

Mr. Lally fitted into the occasion to a nicety, and his discourse on sports and their relation to the school boy was just along the proper strain. He pointed out how physical development went hand in hand with education. When a boy takes part in the various games, particularly hockey and lacrosse, he is taught to practise self-control and never to lose his temper. Commencing with the boy, it is possible to teach him to play honestly and squarely. "Remember," remarked the speaker, "the boy who plays his little game of marble or hockey or lacrosse and plays it squarely, will in after years play the game of life squarely." He explained how his mission is to the school boys and he hoped that the T. A. S. would lend him any possible assistance. He made it clear that when he spoke to school boys he did not place sports before studies, but rather urged that the boys take up sports so as to assist them in their studies.

At the conclusion of Mr. Lallys' remarks, several members spoke a few words, assuring him that they were in sympathy with his endeavor, and Fred McGrath promised that if necessary he would get out with a stick himself. Father O'Brien thanked Mr. Lally for his words of encouragement, and before the meeting adjourned a hearty vote of thanks was tendered the lacrosse king for favoring the meeting by his presence and for his excellent words to the younger element.

CITY LEAGUE OPENS MAY 8

Time for Paying Entrance Fee Expires Tomorrow

All the teams were not represented at the City Baseball League meeting last evening, and for that reason the constitution was not taken up. President C. G. Graham reported that he had made satisfactory arrangements for the use of Riverside Park, and the secretary was instructed to draft a schedule, get certificates printed, and then a meeting will be called, and all matters relative to the opetning of the season will be cleared up. The league will in all probability open on Saturday, May 8th. The time for paying the entrance fee of $25 expires tomorrow night.

RACING DATES

[illegible]	[illegible]
Lexington, Ky.	April 22-May 5
Hewlett, L.I.	May 1
Baltimore, Md.	May 1-24
Meadow Brook, L.I.	May 8
Louisville, Ky.	May 8-June 5
Belmont Park, Ter.	May 15 & 19
Belmont Park, L.I.	May 20-June 9
Montreal, Canada	May 31-June 15
Toronto, Canada	May 22-29
Piping Rock, L.I.	June 2 and 5
Latonia, Ky.	June 8-July 5
Jamaica, L.I.	June 10-25
Ottawa, Canada	June 16-23
Brookline, Mass.	June 17-19
Hamilton, Canada	June 25-July 2
Fort Erie, Canada	July 3-10
Aqueduct, L.I.	June 26-July 13
Yonkers, N.Y.	July 14-21
Windsor, Canada	July 14-21
Hamilton, Canada	July 24-31
Saratoga, N.Y.	August 2-31
Fort Erie, Canada	August 4-11
Windsor, Canada	August 14-21
Ottawa, Canada	August 21-31
Belmont Park, L.I.	Sept. 1-14
Montreal, Canada	Sept. 2-17
Toronto, Canada	Sept. 18-25

EXCELSIORS ARE CHAMPS

Won From Veterans in Final for City Championship

In last night's basketball game for the championship of the city, the Excelsiors won from the Veterans by four points. The game was close and in doubt from start to finish. For fully three-quarters of the first period neither team led by more than one point at any time, and it was simply a zig-zag back and forth. At the end of the first half the Veterans were leading by 12-10. In the second half there was very little scoring, the final tally being 19-15 in favor of the Excelsiors. The game was the hotest contested and most exciting of the year. The gallery was packed with fans, and each team had a large number of supporters. On account of its being a championship game, the play was not as open as usual; both teams checked close and hard, neither team allowing the other to get its combination started. The Excelsiors made a couple of attempts but they were generally broken up. It would be hard to pick any stars. All the men on both teams played well and worked to their utmost for the success of their team. The teams are evenly matched and the Excelsiors have got to be congratulated on their winning from such worthy opponents.

Fred Cressman handled a hard game in a most satisfactory manner.

Excelsiors—Knapman, Long, Hamilton, Darling, Stuart.

Veterans—Dobbin, Best, McCarrell, Robertson, Richardson.

Referee, Fred Cressman. Scorer, Flowers. Timer, E. Brown.

BILLY WHITTY AROUSES INTEREST IN LACROSSE

According to Joe Lally, lacrosse is rapidly booming in the Trent Valley district. For this the lacrosse missionary thanks Bill Whitty at Stirling. He says that Whitty is on the job twenty-four hours a day, and everybody for miles around the village is talking lacrosse and anxiously awaiting the opening of the season. The Trent Valley district will be composed of Marmora, Stirling, Tweed and Madoc.

BILL ANDREWS MAY LAND JOB AS UMPIRE

Peterborough will not be represented in the Canadian League this [illegible] the city will be represented on President Fitzgerald's list of arbitrators. William Andrews of the Wm. English Canoe Co., who handled nearly all the games in the Mercantile League last year has received an offer from President Fitzgerald to perform umpirical duties in the Canadian League. Andrews stated today that he is considering the matter and may possibly decide to accept Fitzgerald's offer.

Driven From Home.

"I don't see why Charley spends his evenings at the club," said young Mrs. Torkins.

"It's your fault," replied her mother. "You will insist on buying him gorgeous colored smoking jackets and neckties and then inviting the neighbors around in the evening to see how funny he looks."—Washington Star.

Advertise in the Review. It pays

BASEBALL

National League.

Clubs.	Won.	Lost.	Pct.
Philadelphia	6	0	1.000
Cincinnati	6	2	.750
Boston	4	3	.571
Chicago	4	3	.571
Pittsburg	3	4	.429
New York	2	5	.286
St. Louis	2	6	.250
Brooklyn	2	6	.250

—Wednesday Scores.—

Cincinnati	1	St. Louis	0
Philadelphia	6	New York	1
Brooklyn	8	Boston	4

Pittsburg at Chicago—Rain.

—Thursday Games.—

Boston at Philadelphia.
New York at Brooklyn.
Cincinnati at Pittsburg.
Chicago at St. Louis.

American League.

Clubs	Won.	Lost.	Pct.
Detroit	6	2	.750
Cleveland	5	3	.625
Washington	4	3	.571
New York	4	3	.571
Boston	3	3	.500
St. Louis	3	5	.375
Philadelphia	2	4	.333
Chicago	2	6	.250

—Wednesday Scores.—

New York	8	Philadelphia	0
Detroit	4	Chicago	3
Washington	11	Boston	5
Cleveland	3	St. Louis	1

—Thursday Games.—

St. Louis at Chicago.
Detroit at Cleveland.
Washington at New York.
Philadelphia at Boston.

Federal League.

Clubs.	Won.	Lost.	Pct.
Brooklyn	6	3	.667
Chicago	5	3	.625
Newark	6	4	.600
Kansas City	5	5	.500
Pittsburg	5	5	.500
Buffalo	4	5	.444
St. Louis	3	5	.375
Baltimore	3	7	.300

—Wednesday Scores.—

Pittsburg	5	Kansas City	4
Buffalo	5	Baltimore	4
Newark	5	Brooklyn	3

—Thursday Games.—

Baltimore at Buffalo.
Brooklyn at Newark.

FIVE ARE KILLED

Canadian Casualty List Also Contains Fifteen Wounded

OTTAWA, April 22.—The casualties announced by the Militia Department this morning are as follows:

Princess Patricias—Wounded, Pte. Charles J. Wilson, Pte. George H. Wilson, Pte. Patrick J. Daly, and Pte. Raymond B. Martin.

Seventh Battalion — Wounded, Sergt. William A. Casey, Lc.-Corpl. Robert Lahiff, Pte. William Greer, Pte. Warneford H. Cresswell, and Pte. Albert Reynolds. Slightly wounded, Lieut. Hugh Graham Anderson.

Eighth Battalion—Wounded, Alexander Masbain, Pte. John A. Dennis.

Tenth Battalion — Wounded, Pte. [illegible] son.

Fourteenth Battalion — Killed in action, Pte. Thomas G. Sambell. Wounded, Corpl. John Wilson, Corpl. Maurice A. Burlinson, Pte. Harold E. Quick, Pte. Richard G. H. MacCarthy.

Fifteenth Battalion—Killed, Capt. Trumbull Warren.

Sixteenth Battalion — Died of wounds, Pte. Frank Rodolph.

No. 1 General Hospital—Seriously ill, Corpl. Frederick Slater.

Cunning Child.

"What are you crying for, little girl?"

"So I can get what I want."

Superhuman.

"I can look right into her window."
"And what do you see?"
"I never look."

Disappointment.

The census does not have to guess
Or deal with facts unknown.
It shows ambitious little towns
How much they haven't grown.

CHASE THE TURKS

British Force Occupies Town of Hakhailah

LONDON, April 22.—In Mesopotamia, the British are chasing the defeated Turks, and have occupied Hakhailah, from which place the Turks fled last week. The Turks are also being attacked from the Black Sea, the Russian fleet having again been out and destroyed ten Turkish supply vessels and bombarded Arkhava.

Turkish prisoners to the number of 515, including six officers, were taken by the British troops in the fighting in Mesopotamia last week, according to an official report issued by the India Office last night.

The report adds that the British pursuing party found the Turks everywhere in disorganized retreat, both by road and by river in Arab craft. Twelve of the Turk boats were overtaken and captured or sunk.

"Our advance cavalry," the report says in conclusion, "occupied Hakhailah, 19 miles northwest of Zobeir, on the 17th, and there are now no enemy nearer than Rattabi, 50 miles from Basera."

AN AGREEMENT WITH HOLLAND

British Government Makes Settlement Regarding Contraband

WASHINGTON, April 22. — Arrangement have been made between the British and Dutch Governments whereby, through embargoes or other measures, the possibility of supplies reaching Holland by water, being transhipped to Germany, is eliminated. Official notice was given yesterday that not only conditional contraband, such as food supplies, but even goods on the contraband list of the British Government, may be given safe passage to Holland through the blockade lines. The British embassy issued this statement:

"1. Shipments of wheat, wheat flour, and meal, destined for consumption in Holland, should be consigned to the Netherlands Government.

"2. Shipments of all other articles on the British contraband list, destined for consumption in Holland, should be consigned to the Netherland Overseas Trust.

"3. The Netherlands-American, the Royal Holland Lloyd, and the Royal Steamship Co. have instructed their agents that shipments of cocoa, coffee and tobacco must also be consigned to the Netherlands Overseas Trust."

The Krist Porcupine Mining Company has now taken over the Smith Thompson property and will in the future be known as the Krist-Thompson Mining Company. Baron von Polenz is now on the property and intends to start diamond drilling very shortly.

Half of your money goes to pay duty, when you buy imported beers.

O'Keefe's Pilsener Lager

is a home brew. No duty on it. The equal of the finest imported beers at about half their price.

Your dealer has "The Light Beer in the Light Bottle." 122

J. M. BROOKS & CO., Distributors, 410 Water Street. Phone 61.

CANADIAN PACIFIC STEAMSHIPS

Liverpool		St. John Halifax
Liverpool		Montreal
Apr. 23	Metagama	May 6
May 7	Missanable	May 20
May 21	Metagama	June 3

Particulars from Steamship Agents or M. G. Murphy, District Passenger Agent, C.P.R., southeast cor. King and Yonge Streets, Toronto.

Trent Valley Lager
Champagne Ale
Dublin Porter

Recommended by all for its Purity and a Health Builder.

On sale at all Hotels and Liquor Stores.

Manufactured by the

CALCUTT Brewing & Malting Co. Limited.
PETERBOROUGH, ONT.
Phone 98.

For Men of Refinement.

For a pleasant evening of enjoyment visit

SNELGROVE'S BRITISH POOL ROOM

Six New Tables.

Quiet, comfortable and homelike. Positively the best service in the city.

First Class Barber Shop.

In connection, conducted by Mr. Robert Snelgrove. You know him. Nuff said.

162 Simcoe St.

A few doors west of Turnbull's.

Watch for our sign.

A Quiet, Pleasant SMOKE

is enjoyed when you select a good grade of

Tobaccos and Pipes
Cigars and Cigarettes

Our store contains only the leading brands of Fine Cigars, Tobaccos, Pipes, etc., at the first and last tobacco store.

DAN McCABE
Cor. Charlotte and Aylmer Sts.

TRAVELLERS' GUIDE.

Corrected March 5, 1915.

C. P. R. TIME TABLE

Going East—

**8.10 p.m.—Indian River, Norwood and Havelock.
*12.15 a.m.—Kingston, Smiths Falls, Ottawa, Montreal, Quebec, St. John, N.B., Boston and New York.
*1.18 a.m.—Norwood, Havelock, Tweed, Perth, Smiths Falls and Ottawa.
**12.13 p.m.—Norwood, Havelock, Tweed, Perth, Smiths Falls, Ottawa, Montreal and intermediate points.

Going West—

*4.24 a.m.—Toronto, Owen Sound, Guelph, Goderich, Hamilton, Buffalo, New York, Galt, Woodstock, St. Thomas, London, Chatham, Detroit and Chicago.
*5.57 a.m.—Myrtle and North Toronto.
**7.50 a.m.—Toronto, Hamilton, Buffalo, Rochester and New York, intermediate points between Peterborough and Toronto.
**9.17 a.m.—Lindsay, Orillia, Port McNicoll and intermediate points.
**4.23 p.m.—Toronto, Hamilton, Brantford, Buffalo, New York, Guelph, Galt, Woodstock and London.
**6.30 p.m.—North Toronto, West Toronto and intermediate points.

*Daily. **Daily except Sunday.

G. T. R. TIME TABLE

7.00 a.m.—For Lakefield.
8.10 a.m.—For Port Hope, Cobourg, and points east, connecting at Port Hope for Toronto arriving Toronto 11.05 a.m.
8.20 a.m.—For Hastings, Campbellford, Stirling, Madoc, Belleville, Deseronto, Napanee, Kingston, Brockville, Montreal.
8.20 a.m.—For Lindsay, Orillia, Collingwood, Midland, Penetanguishene, North Bay, Toronto, Hamilton, Niagara Falls, Buffalo, New York, Brantford, London, Detroit.
11.40 a.m.—For Millbrook, Port Hope, and all points on the main line east and west. Close connections at Port Hope with International Limited for Toronto, Detroit and Chicago.
11.40 a.m.—Mid-day Express for Toronto, reaching Toronto 3.25 p.m.
12.20 p.m.—For Lakefield.
1.30 p.m.—For Hastings, Campbellford, Stirling, Madoc, Belleville, Deseronto, Napanee, Kingston and Brockville.
5.35 p.m.—For Lindsay, Orillia, Midland, North Bay, Toronto, Hamilton, Niagara Falls, Buffalo, New York.
5.40 p.m.—For Lakefield.
8.55 p.m.—Local for Lindsay.
9.05 p.m.—For Millbrook, Port Hope, Belleville, Kingston, Brockville, Montreal and Boston.

CANADIAN PACIFIC

For WINNIPEG and VANCOUVER

leave Toronto 10.20 p.m. daily

Attractive Tours to PACIFIC COAST POINTS

Particulars from Canadian Pacific ticket agents, or write M. G. Murphy, District Passenger Agent, cor. King and Yonge Streets, Toronto.

J. SKINNER, C.P.A., 343 George St.

GRAND TRUNK RAILWAY SYSTEM

DOUBLE TRACK ALL THE WAY
TORONTO-CHICAGO
TORONTO-MONTREAL
Unexcelled Train Service
Smooth Roadbed
Highest Class of Equipment

PANAMA PACIFIC EXPOSITION
Reduced Fares to San Francisco, Los Angeles and San Diego

SETTLERS' EXCURSIONS
(One-Way Second-Class)
Each Tuesday during April

From stations in Ontario, Kingston, Renfrew and West to points in Alberta and Saskatchewan.

Full particulars at Grand Trunk ticket offices.

B. A. ROSE, City Passenger and Ticket Agent, Phone 259.

DOMINION CHINESE CAFE.

JIM HUM, Manager.

Modern and up-to-date rooms, also private dining tables. Drop in and try our special Chinese Dishes—nothing but the best of steaks and chops used. We guarantee the best of satisfaction to strangers and all our patrons.

328 GEORGE STREET

TRUNKS, BAGS & LEATHER GOODS

Big Shipment OF Trunks AND Valises Just Arrived

If you are about to purchase A NEW TRUNK OR VALISE, you will make no mistake to inspect our stock before making a purchase.

All the very best manufacture moderately priced.

Headquarters for BABY CARRIAGES, HARNESS AND LEATHER GOODS of every description.

Benj. Shortley
373 George St. - Phone 319

MARK ST. W.M.S.

Visiting Members of Auxiliaries Were Entertained

Mark St. W.M.S. held a very successful open meeting yesterday afternoon in the church, with the president, Mrs. Payne, in the chair. The auxiliary was pleased with the response to their invitation to the other auxiliaries of the city. After the opening exercises which consisted of singing, a prayer by the pastor, Rev. L. Phelps, and responsive reading, Mr. Phelps welcomed the visitors in a few well chosen words. Mrs. T. F. Matthews of Murray St. Church gave an excellent paper which brought before the meeting the problems, missionaries have to face in foreign lands.

Solos were sung by Mrs. J. Lock and Mrs. E. Wand, and a duet by two of the mission band girls, Miss Myrtle Succee and Miss Elva McIntyre. All the numbers on the program were enjoyed. The annual thankoffering amounted to $80.

Rev. Arthur Phelps closed the meeting with prayer.

The officers are:—

President—Mrs. Wm. Payne.
1st Vice-Pres.—Mrs. L. Phelps.
Rec. Sec.—Mrs. F. Smiley.
Cor. Sec.—Mrs. J. Speer.
Treasurer—Mrs. J. H. Smith.
Sup. of Systematic Giving — Mrs. R. J. Weir.
Sup. of the Mission Band—Mrs. K. Throop.

THE LAST 3 DAYS

of the Allies Rifle Parlors before moving to Toronto.

There will be a handsome watch-fob, ham, and an umbrella for prizes, ending Saturday, April 24.

OBITUARY

MRS. J. L. SQUIRE.

Mrs. J. L. Squire of Norwood, died suddenly on Monday morning from an attack of acute indigestion. The funeral was private and took place Wednesday.

WAS ABLE PASTOR

(Continued from page 1.)

was graduated after a brilliant course. He filled pastoral terms at Madoc, Grafton, Smithfield, Cherry Valley, Cavan, Orono, Cannington, and lastly Madoc, where he had almost completed a four-year period. He had accepted a call to Picton, and expected to move to that town this coming summer.

Mr. Mounteer was one of the ablest members of the Bay of Quinte Conference. He was chairman of Madoc district, and had been Secretary of the Bay of Quinte Conference for some time.

The funeral will be held on Friday at 1.30 p.m., interment at Wesleyville from Port Hope on arrival of the 6.45 G.T.R. train from the east the same evening.

BANK CLEARING.

Clearing week ending April 22, 1915	$370,140
Decrease over last week	77 309
Corresponding week last month	403,511

Extremes.

"Are you going to be a doctor when you grow up?"
"Naw."
"Why?"
"'Cause everybody is either crazy about a doctor or got it in for him."

Easy.

"What can I do to keep that young fool of a Borem from hanging round this house so, Ethel?"
"You might try sending me to Europe, dad."

Matthews-Blackwell Ltd.

Beef Veal Pork Lamb Mutton

Phone 397

Our SHERBROOKE ST. STORE carries a complete line of all meats, selected and cut to suit by experts.

Our DELIVERY SERVICE is so arranged that orders from all parts of the city can be filled promptly.

BEST OF SATISFACTION GUARANTEED.

Matthews-Blackwell Ltd.

McCARRELL—PERRITT.

The wedding was solemnized yesterday at the Charlotte Street Methodist Church parsonage of Burritt McCarrell of Monaghan to Elsie, daughter of Mr. George Perritt, of Smith. The nuptial knot was tied by Rev. J. P. Wilson.

Mr. and Mrs. McCarrell will reside in Monaghan.

GILLESPIE—McWILLIAMS.

A very quiet wedding was solemnized yesterday at Charlotte Street Methodist Church parsonage when Rev. J. P. Wilson, B.A., united William Gillespie of Lindsay to Lottie, daughter of Mr. James McWilliams of this city, in the holy bonds of matrimony.

After a short wedding trip they will reside in Lindsay.

MATTHEWS—VINCENT.

A quiet wedding was solemnized Wednesday evening at the Charlotte Street Church parsonage when Miss Martha Vincent of this city was united in marriage to Mr. William Matthews of Smith. The ceremony was performed by the Rev. J. P. Wilson, the bride and groom being unattended.

Mr. and Mrs. Matthews will reside in Smith.

GHENT—McGANN.

A wedding took place this morning at St. Mary's R. C. Church, when Miss Annie McGann, daughter of Mr. and Mrs. Frank McGann, St. Patrick street, was united in wedlock's holy bonds to Mr. R. Ghent, a popular railway man in Lindsay, and son of Mr. Abraham Ghent, of Port Hope. The marriage was solemnized by Rt. Rev. Msgr. Casey, a large number of guests and friends assembling at the church to witness the ceremony.

The happy young couple were assisted by Miss Ada Shea as bridesmaid and Mr. R. J. Leahey as groomsman, the bride being attired in a becoming tailored suit of Belgium blue, with hat to match.

The brides maid also wore a neat tailored suit of Belgium blue, and hat to match.

The wedding party afterward proceeded to the residence of the bride's parents on St. Patrick street, where a sumptuous wedding breakfast was enjoyed. The table decorations were dainty and sweet, while the house decorations were well arranged in chrysanthemums, carnations, ferns, etc.—Lindsay Warder.

Invitations have been issued for a "shirt waist dance" to be held by the maids of Havelock in the town hall, Havelock, Wednesday, April 28th, 1915. R. D. Green, pianist, will provide the music. The committee in charge consists of Miss Bertha Bryans, secretary; Misses Eva Lynch, Lillian McNicholl, Katherine McNicholl, Essie Foley, Laura Bohan and Olive Rose.

A dance was held last evening in the Conservatory of Music Hall by the Social Evening Club, who held such enjoyable dances all last winter. While the attendance was not large, there were just enough present to enable everyone to be sociable. Splendid music was supplied by Miss Gladman. The dance broke up early.

HEAVY DAMAGE TO POWER PLANT

Causes Shut Down of Gold Mine at Cordova

The gold mine at Cordova has been closed because of an accident to the air compressor plant at Deer Lake.

The big drive wheel at the power house, which is about twenty-five feet in diameter and eight feet broad, flew into a thousand pieces, twisting the shaft and wrecking the bed plates. Fortunately no one was hurt and no serious damage done to the building. The damage to the plant is estimated at between $30,000 and $40,000 and it is not known yet what steps the company will take to remedy the effects of the smash. At all events the plant has been closed down for two months pending devel-

AUTHORIZED TO PURCHASE OIL

Authority was given last night to Chairman Green of the Board of Works and City Engineer Parsons to purchase the required amount of road oil for sprinkling the streets of the city after certain samples on hand have been analyzed.

Two little cans of samples reposed on the table, submitted by the British American Oil Company. The other tenderer for supplying oil was the Imperial Oil Company who are represented in Peterborough by J. J. Clancy, whose quotation for oil was 5¼ cents a gallon; an imported grade of British American was the same, while a refined grade made in Canada by this company was quoted at 6½ cents a gallon.

Local News in General

Recruiting.

Recruits for overseas infantry will be taken on at the armouries at 10 a.m., 3 p.m. and 8 p.m. daily.

Trustee Board Meeting.

A meeting of the quarterly official and trustee board will be held tonight in the guild room of Charlotte Street Methodist Church at 8 o'clock.

Boy Scouts.

All members of the Boy Scouts are asked to meet on Friday night at 7 o'clock sharp instead of at 7:30, in full uniform and with staves. This is an important meeting, so all are asked to be in attendance.

Action to Recover.

Andrew Buchanan of Belmont is defendant in a writ issued on behalf of Alex. McArthur, also of Belmont, who takes action to recover land said to have been wrongfully obtained by defendant. It is alleged that a fence was moved, taking in the said land, which includes a spring.

COMING MUSICAL EVENT.

Annual choir concert, St. Andrews Church, Friday, April the 23rd, at 8.15 p.m. The choir will be assisted by Mr. Albert Downing of Toronto who recently appeared before a local audience as tenor soloist in Judas Maccabaeus. Admission 25 cents.

I.O.O.F. ANNIVERSARY SERVICE SUNDAY, APRIL 25th.

The members of Otonabee and Peterborough Lodges, I.O.O.F., will meet in the Oddfellows' Hall, cor. George and Hunter Sts., on Sunday next at 6.15 p.m., to commemorate the 96th anniversary of the Order by attending divine service in Murray St. Baptist Church. All visiting Oddfellows are cordially invited to attend.

SPECIAL MEETING.

A special meeting of Bricklayers and Masons' Union will be held in the Labor Hall, Friday, at 8 p.m. sharp. All members are requested to attend.

D. WIRES, President.
WM. STEVENS, Secretary.

FORWARD THE UNION JACK

John A. Hendry the Composer of Stirring Patriotic Song

One of the most popular and stirring and patriotic songs that have appeared in the last year is that written by Mr. J. A. Hendry, and which is now placed on sale in the principal centres of Canada. The song is written in a fine martial spirit and swings in a rousing melody that is not only attractive but stirring.

MR. JOHN A. HENDRY.

Mr. Hendry comes of good Scotch parentage, having been born at Rutherglen, Scotland, though he has spent many years of his life on this side of the Atlantic. He is the author of many songs, all of which have been well received and which have been esteemed for the sentiment expressed in the verse and the airs to which the words have been set. Mr. Hendry's latest one is a contribution to the number of Canadian songs that is well timed and well in place.

The sentiment of the song does some justice to the several parts of the empire and eulogizes each of the semi-independent parts, as Australia, Canada, South Africa and New Zealand. The song will no doubt become at once a general favorite. It is on sale in the bookstores the beginning of the week, and should be heartily welcomed and reviewed.

Mr. Hendry is a brother of Messrs. Thos., Robert and James Hendry, all of this city.

DIAMOND HALL.

Warne Bros.

PETERBORO'S LARGEST JEWELERY STORE

We have the most modern Repair Department in the city, combined with skilled workmen, that insures you of prompt and satisfactory service.

Warne Bros.

DIAMOND HALL

The Noted Diamond Dealers and Jewelers.

349 George St.

Homeseekers Excursions to Western Canada

Particular attention is directed to the remarkably low Round Trip Fares in connection with Homeseekers' Excursions to Western Canada via Canadian Pacific Railway.

Tickets are on sale each Tuesday until October 26th, inclusive, and are good to return within two months from date of sale.

The C. P. R. offers the finest possible equipment and fastest train service via one of the most scenic routes in the world.

It is the only line operating through standard and tourist sleeping cars, also dining cars, to Winnipeg and Vancouver. All equipment is owned and operated by the C. P. R., affording the highest form of efficiency.

If such a trip is under consideration, apply to any C. P. R. agent for full particulars, or write M. G. Murphy, D. P. A., Toronto.

"I SHOULD WORRY" WRITES SERGT. VICTOR

Mrs. Mary A. Victor, Park street, has received a letter from her son, Sergt. Peter Victor, who some weeks ago was wounded. He writes as follows:

"I guess you have been worrying quite a bit, but I really could not write as my wound has been so serious. I have had a bad time with my leg, and even now they don't know quite what to make of it. The bullet went through the leg four inches above the knee and splintered the bone. There was a lot of pus to be drained out, so I went under an operation and had the leg opened in five places. Then they put a rubber tube in the bullet wound to help drain the pus. They are very good in the hospital, but strict. They take a lot of trouble with me. They don't get any bad cases here. We are getting some nice days now.

A nurse has just washed me. Another nurse tucked me up in bed, and yet another nurse came and gave me two oranges, so "I should worry."

His address is: 7581, Sergt. P. Victor, 2nd Battalion, Hampstead Military Hospital, London N. W., England.

A broad minded person doesn't find it necessary to go about proclaiming his intellectual scope.

Ontario Liquor License Act.
License District of West Peterborough

Notice is hereby given that E. O. McCrohan has made application for permission to transfer his hotel license for the premises No. 174 Simcoe St., in the City of Peterborough, known as the King George Hotel, to Mr. Wm. Hamilton of the City of Guelph, and the said application was granted subject to the approval of the inspector.

All persons interested will govern themselves accordingly.

JOSEPH STEWART,
License Inspector,
West Peterborough.

Dated at Peterborough, this 20th day of April, 1915.

NOTICE
BOARD OF HEALTH

Ashes and other refuse must be removed from cellars, outbuildings, yards, lanes; closets and cesspools cleaned out, **on or before May 1st, 1915.**

By order.
C. A. G. SPENCE,
Sanitary Inspector.

TO RENT
VICTORIA HALL
(Bradburn's Opera House.)

A large and commodious hall for concerts, conventions and public meetings, seating capacity 800.

ALSO LODGE ROOMS TO RENT.
For terms apply to
I. DINGMAN
414½ George St. Phone 1244

Machine Phone 85. Bell Phone 856
BELLEGHEM'S
Undertakers, Furniture Dealers
AMBULANCE SERVICE
180-190 HUNTER STREET.

AMUSEMENTS

GRAND OPERA HOUSE
J. J. Turner & Sons, Proprietors & Managers.

ERNIE MARKS CO.

TO-NIGHT—The Great Society Drama "For Home and Honor"
Plays and Specialties change each performance.
Evening Prices: 10c, 20c and 30c.
Matinee: Saturday — 10c and 20c.

ROYAL New Vaudeville
TO-NIGHT EXTRA SPECIAL ATTRACTION
COWAN'S SETTERS
Those clever dogs. PROF. COWAN and his wonderful trained dogs. A pretty and Novel Act. Bring the children to see them.
"THE IMPOSTER"
In two acts (Lubin)—EDWARD J. PEIL and ELEANOR BARRY. Where a lawyer tries to produce an heir to an English Castle.
MABLE TRUNNELLE in her second of Olive's Opportunities (Edison)
"The Girl of the Open Road"
"Sophie Changes Her Mind"
A Comedy of all fun—Essanay.
"The Eagle and the Sparrow"
Are two thieves who work in different channels. Their meeting reforms both—Selig.
His Night Out Two Comedies In the Boarding House
Biograph offerings that are wholesale laughs.
NICHOLLS' ORCHESTRA PICTURES CHANGE TOMORROW.
Perfectly Ventilated. Adults 10c. Children 5c. M. PAPPAS

ANOTHER BIG PHOTO PLAY AT THE NEW
TIZ-IT THEATRE TO-NIGHT
3 ACTS Under Fire in Mexico 3 ACTS
Our specialty—Best Pictures, Best Lighting, Best Seating, Best Ventilation, Best Music.

AT THE NEW TIZ-IT THEATRE To-night
MRS. FOSTER'S ORCHESTRA
High-Class Photo Plays Only

Pauline Bush in "Lights and Shadows"
A Universal Feature in 2 acts.
DON'T MISS IT.
Comedy "DREAM OF A PAINTING." Comedy "SAMMIE'S VACATION." "PORPOISE FISHERIES," and others
Coming Friday and Saturday
Trey O'Hearts

PARAMOUNT — PARAMOUNT
EMPIRE THEATRE Matinee and Night Mon., Tue., Wed.
JESSE LASKY presents EDITH TALIAFERRO in a drama of Romantic Youth
"YOUNG ROMANCE"
in four acts, also "SLOANE & FIELD" in LATEST DANCES, and "THE LITTLE BOY BOUNTIFUL."
Thurs., Fri. and Sat.—EDWARD ABELES in
"AFTER FIVE"
PARAMOUNT — PARAMOUNT

RED MILL
TO-NIGHT
ENTIRE CHANGE
FEATURING
THE LURE OF THE WEST
In Two Acts
Mats. 5c to all — COMEDY AND WAR SPECIAL ON THE SAME BILL — Night 5c & 10c

IN TIMES OF WAR PREPARE FOR PEACE
and make certain that you will reap the full benefits of the improved business it will bring
Have your Books Audited! If your bookkeeper is honest, MISTAKES will be found, and mistakes mean loss; if dishonest, his FRAUDS will be detected before too late. If your system is DEFECTIVE it may be improved.
If you keep no books—start now! A few hours weekly is all that is required, and an experienced man offers that service at moderate cost. Avail yourself of his services, and save WASTE time, and DEFECTIVE or OBSOLETE methods.
No matter what your business may be, I can help you, as I am helping others. Most failures in business are due to one of these causes, therefore, don't wait for disaster to come upon you, but DO IT NOW!
HUGH K. MIDDLETON
PHONE 354 40 ROBINSON STREET

DIED

CULVERWELL—On Wednesday, April 21, 1915, at the residence of his sister, Mrs. G. A. Brayley, 92 Binscarth Road, Toronto, John Alexander Culverwell of Port Hope, only son of the late John T. Culverwell of Toronto, in the 49th year of his age.

The young Egyptian merchant Khalil who on April 8 made an unsuccessful attempt in Cairo to assassinate Hussein Kamel, the Sultan of Egypt, was sentenced by a military court to death by hanging.

8 PAGES TO-DAY

THE DAILY REVIEW

"A Clean, Constructive Newspaper"

Saturday — Sun rises at 5.11 a.m. and sets at 5.09 p.m.

Review Established 1870 / Review Established 1853 | Peterborough's Oldest Newspaper | PETERBOROUGH, ONT., FRIDAY, APRIL 23, 1915 | Every Evening (Sundays and Holidays Excepted) at 4 o'Clock.

BRITAIN PREPARED IN NORTH SEA FOR TRIAL OF STRENGTH

Titanic Engagement With Germany May be Question of Hours---Fleet is at Its Highest Point of Efficiency

(Canadian Press Despatch.)

NEW YORK, April 23. — A cable from London to the Herald says that a great naval battle in the North Sea, the most titanic engagement in the history of naval warfare, may be a question of hours.

All preparations are complete for a trial of strength between the British fleet and the German grand fleets supported by the Heligoland fortress.

The admiralty has been working for days at full pressure.

Every naval base has been under extra guard and emlpoyees have been urged to greater effort.

The fleet is known to be at the highest point of efficiency.

LEAVE FROM GERMANY IS FORBIDDEN.

LONDON, April 23. — The Daily Mail correspondent writes that the German Government has forbidden anyone to leave Germany until further notice. This drastic order is in connection with a great transfer of troops to Belgium.

ROME, April 23. — A prominent Italian statesman said today that the participation of Italy in the war, at least in the immediate future, seemed less likely now than had been the case for some time.

ARMY SERVICE CORPS WILL TAKE OVER ALL BASE DETAILS AT SHORNCLIFFE

Is Tribute to Efficiency of Lt. Col. Spittal — Walter Curran's Letter Deals With Several Phrases of the War — King's Example Seems to Have Had Marked Effect on Public Mind

(Special Correspondence from Lt. Walter Curran.)

FOLKESTONE, April 5, 1915.—I have felt the pulse of England at Liverpool and heard the heart throb of the Empire at London. The impression gained is that England at war, though somewhat inconvenienced, is sound and steady.

Liverpool is externally normal. Closer inspection reveals some inconsiderable differences. Careful study shows that some fundamental changes have taken place. Women are doing many things which only men did before the necessity caused by war became acute.

Perhaps the most noticeable change was to see young girls from 13 to 16 acting as telegraph messengers. They had their badges the same as the boys, and seemed quite as capable.

The Canadian Army Service Corps Training Depot were given an enthusiastic reception all the way across England from Liverpool to Folkestone. Everyone who saw them gave them welcome. The air seemed charged with a thrill of welcome. People in the windows, in the streets, in their back yards, from balconies, wherever they happened to be, turned from the attraction at hand and greeted the soldiers with abandon as the train flew by.

One old gentleman rushed up a step ladder, which happened to be standing by, and nearly came to grief in his excitement.

At Rugby, some very charming young ladies were most kind to the officers. Some of the single men (only) were wished God-speed and given quite a tender little farewell salute.

England may be taking the war philosophically, but if she is, then Canada is not taking it at all. The war has touched the heart of England and the presence of sons from beyond the seas makes that heart quiver. It was an inspiring experience, and one which tended to increase respect for the character of the English people.

One Phase of the War.

There is one phase of the war that we have not heard much about, and which it would appear merits some consideration. Men who left Canada strong, healthy, rugged men, have absolutely broken down under the unprecedentedly horrible conditions which existed at Salisbury. They are sent to the hospital. After a time they are subject to another examination which they, of course, cannot pass. They are then turned out as medically unfit, ordered to turn in their uniforms, paid the pound or two which is coming to them, and told to go home. They must buy their own civilian clothes, and by the time many of them do that they are perilously near broke. When a man has given up his health for his country he should surely be given more consideration than to be kicked out broken and broke into the street. A fund for soldiers who have sacrificed their civilian position and broken down in training appears to be badly needed.

The last Canadians have left Salisbury Plain and from present indications will train hereafter in Kent. All the Canadian engineers available have gone to France, the last detachment leaving here this morning. Before many days all the men who came with the first contingent will be in France. They have been in Shorncliffe for several weeks and are in good condition.

The King's Example.

The King's example in eliminating all alcoholic beverages seems to have had a marked effect on the public

(Continued on page 5.)

ANOTHER TRAWLER IS TORPEDOED

Two Members of Crew Were Killed

GERMANS FIRED ON RESCUE VESSEL

(Canadian Press Despatch.)

Grimsby, Eng., April 23. — The Grimsby trawler St. Lawrence was torpedoed and sunk in the North Sea yesterday by a German submarine. Two members of the crew were killed. Seven survivors were brought here today by the trawler Queenstown whose skipper reports the submarine fired on his vessel while engaged in rescuing the crew of the St. Lawrence.

POLICE ROUND UP FOUR VAGRANTS

Veterans of the Road Get Terms at Reformatory Farm

An aggregation of vagrants were lined up in the Police Court dock today and little mercy was given them by Magistrate Dumble.

John Donoghue, an old friend, just came out from the prison walls on Wednesday. He declared that his hands were his only means of livelihood, and he intended to walk to Lindsay this morning to get a job, if his Worship would give him a chance. John didn't want to go back to jail.

"Six months on the Reformatory farm," was the decree.

"It's no use sending me there," was John's only remark.

Another veteran to face the same charge was Benjamin Hobson.

"I'm not a vagrant," he said, with unexpected energy. "I've got a good job to go to on May 1st."

"I think Donoghue will be lonesome without you. I'll send you along with him as a running partner."

John Irwin also professed innocence on the same charge. Irwin was sent up with the rest of the gang for a similar term.

Joseph Clark declared that he was certainly not a vagrant. Clark wnet over to East City and applied to St. Joseph's Hospital for aid, telling the hospital authorities Chief Thompson had sent him to them. He was also begging last night. As Clark appeared mentally weak, his case was adjourned for one week to see if he really meant as he said to get out of town.

DROP BOMBS ON PLOCK

Russian Aviators Also Hit Station and Trains

DAMAGE TRENCHES

Aerodrome of the Enemy Another Victim

(Canadian Press Despatch.)

PETROGRAD, April 23. — Russian aviators were active yesterday. Fifteen bombs were dropped on Plock.

Several boats on the Vistula were struck, also railroad stations and trains.

Considerable damage was done to German trenches and a railway station at Mlawa and the German aerodrome at Sanniky also suffered.

FIREMEN HURT

Accident on Rails Due to Heavy Fog

(Canadian Press Despatch.)

London, Ont., April 23.—Engineer Hayes and fireman Munroe were injured and two cars were consumed by fire just west of Hyde Park station this morning at 6.10 when a Sarnia way freight ran into the rear of a St. Thomas way freight.

A heavy fog is blamed for the accident.

AFTERMATH OF WINE PARTY IS FINE OF $20

The police interrupted a little jamboree last night at the shoemaking shop of William Anthony. Whiskey was flowing when the detectives got wise, and they made a seizure, and caught Anthony and a pal named Taylor under the influence. Anthony was assessed the regulation $25 fine with the alternative of thirty days on the hill.

STORIES OF ATROCITIES VERIFIED

Extracts From Letters and Soldiers' Records Investigated

CRIMES OF THE HUN

While the country is convulsed with anger and horror over the atrocities perpetrated by the Germans, it will not be amiss to mention a few of their diobolical actions as reported in a publication quoting Joseph Redier, professor of a college in France, which proves beyond question that the German armies cannot escape from the reproach of violating the law of nations. He proves his case by obtaining his information from absolutely trustworthy sources. Such documents as he uses were most rigorously examined and their text examined as though in times of peace, he were questioning the authority of genuineness of some old chart. Some of his statements are extracts from letters and records of soldiers. One of them said.

"The inhabitants fled through the village. It was horrible. Blood was plastered on all the houses and as for the faces of the dead they were

(Continued from Page 4.

Red Cross Branch Make Fine Offer

Guarantee $50 Monthly to Supply Proposed Base Hospital

At the regular monthly meeting of the Peterborough ranch of the Red Cross Society, it was decided to guarantee $50 a month in supplies and cash to the proposed base hospital to be given by the Peterborough Medical Association to the Government.

This branch of the Red Cross has sent an average of $100 per month, as well as a large bale of supplies to headquarters in Toronto since last September. Mrs. F. L. Roy is treasurer, and the branch hopes the public will give all possible help to them Tag Day, Saturday, May 22.

RUSSIAN TORPEDO BOAT SQUADRON SHELLS COAST OCCUPIED BY THE TURKS

Many Turkish Coastwise Vessels With Ammunition and Supplies Were Sunk — Aircraft Service is Active

(Canadian Press Despatch.)

(Canadian Press Despatch.)

Petrograd, April 23. — The Russian Black Sea torpedo boat squadron bombarded the Turkish coast between Archava and Arteschin, April nineteenth. This fifteen mile strip of coast in which was located the quarters of the Turkish army, operating in this region, was swept with shell and the barracks and provision stores were ignited and destroyed. A large number of Turkish coastwise vessels laden with ammunition and supplies were sunk.

The greatest activity appears among the aircraft service. A Russian aeroplane driven by four separate motors and capable of carrying a weight of sixteen men has raided the Polish towns of Mlawa near the East Prussian frontier and Plock on the Vistula.

German aeroplanes likewise daily circle about Ossowetz fortress.

RATION WAGON AS PULPIT MAJOR BEATTIE PREACHES

Easter Sermon With Organ Music at Service for the Soldiers

BOYS ARE PROUD OF SECOND BATTALION

In another letter to his parents, Pte. Jas. English tells of a service held by Major Beattie. He writes that the Major preached on the text taken from John 20 ch. 27 verse. He used a ration wagon for a pulpit and had a piece of sack, raised to form an altar. We also enjoyed music from a small organ. One hymn was Christ the Lord is Risen Today. Altogether it was a very enjoyable service.

Good Friday was a beautiful day. The weather for the past week has been splendid and it is pretty near time. We were down to a nearby village for a bath on Good Friday and had clean underwear, socks and bath towels supplied. Many "greybacks" met a watery grave.

We are having a little rest at present, in preparation for our big work which is near at hand. Before you get this, we will all be figuring in the headlines. However you don't want to believe all the news you see. The British official [illegible] news that you can believe.

When we are out of the trenches, we are billeted in barns and they are certainly more comfortable than the tents in the mud. We received our first draft of men this week from the Ninth Battalion. From now on they will be coming and going. I was just thinking, the other morning, when our battalion was lined up, what changes the next few weeks would bring. The good old Second Battalion is at its best now, up to strength and in good shape for a fight. It is second in name only.

The first time the Canadians were in the trenches, we were the first in and No. 4 platoon was the first of the Second Battalion and we are sure our battalion will always be first.

They only pay us once a month and then only twenty-five francs, $5. It is hardly enough as we only get one loaf of bread among seven men. Of course there is no lack of hard tack and we are well fed. Bread is not a necessity when there is plenty of hard tack but it is a great treat to be able to buy the "staff of life."

This is all this time. Don't worry.

A PROTEST TO BERLIN

Gifts of Food, Money and Clothes Did Not Reach Civilians of Luxemberg

(Canadian Press Despatch.)

Luxemburg, April 23.—The Grand Duchess Marie of Luxemburg has sent an official protest to Berlin against the methods of the distribution of food supplies which is said to have resulted in bringing nearly half of her subjects to the verge of starvation.

She states that gifts of food, money and clothes have been sent to Luxemburg from all parts of the world but only a small part of these gifts reached the civilian population.

She also says the German army is requisitioning provision in exchange for scrip.

AN INCREASE FOR SEAMEN

Demands Are Met and Strike is Ended

(Canadian Press Despatch.)

Glasgow, April 23.—The strike of seamen at this port was ended today. The demands of the strikers numbering 500 for an increase in their wages of $5 a month was granted.

LIVES LOST BY FLOODS

Between Fifteen and Twenty Persons Met Death

(Canadian Press Despatch.)

Austin, Tex., April 23. — Floods that swept down the Waller and Shoal creeks here last night, took a toll of 15 or 20 lnivesCMFWYPk toll of 15 or 20 lives according to estimates today.

Houses were jammed in masses against bridges and the high water flooded many business houses.

BRITISH TROOPS REAL MASTERS

Hold Entire Crest of Hill No. 60 Official Report Says

(Canadian Press Despatch.)

LONDON, April 23. — The official semi-weekly report on conditions at the front, given out today, says the British hold the entire crest of Hill Number Sixty, and there never has been any truth in the German official report that the enemy had recaptured this position.

The report adds that during operations around Hill Number Sixty the Germans fired shells seventeen inches in diameter into the town of Ypres.

EMPEROR NICHOLAS AT LEMBERG CONFERS WITH THE GRAND DUKE

(Canadian Press Despatch.)

LONDON, April 23. — Emperor Nicholas arrived today at Lemberg. A Reuter's despatch from Petrograd says the Emperor was met at the railroad station by Grand Duke Nicholas, the Russian commander-in-chief, with whom he held a conference concerning military operations along the Carpathian front.

A crowd gathered in front of the palace of the governor General, where Emperor Nicholas is staying, and cheered continuously until the ruler appeared on the balcony.

Addressing the crowd, he said: "I thank you for this hearty welcome. Long live indivisible Russia. Hurrah!"

BELGIANS INFLICT LOSSES ON GERMANS NEAR DIXMUDE

Asphyxiating Bombs Force French to Retire Along Yser Canal

TAKE 700 METRES OF TRENCHES

(Canadian Press Despatch.)

PARIS, April 23. — The French war office this afternoon issued the following statement: "Yesterday evening there were fairly lively engagements in Belgium.

"In the bend of the Yser, to the north of Dixmude, Belgian troops inflicted heavy loss on the enemy.

"North of Ypres, Germans, by employing large quantities of asphyxiating bombs, the effect of which was felt for a distance of two kilometres behind our lines, forced us to retire in the direction of the Yser canal.

"Towards the west, and in the direction of Ypres, towards the south, the enemy's attack was checked. Vigorous counter-attacks enabled us to regain ground and make many prisoners.

"In the wooded valley near St. Mihiel, by an attack to the east and west of positions previously captured, we took seven metres of trenches and made about one hundred prisoners, including three officers."

SELL WOOL AT BETTER PRICE

Government is Taking Step in Interest of the Farmers

The Dominion Department of Agriculture is putting forth an effort by which the farmers engaged in sheep-raising will be able to sell the wool at a better price and the profits of the middleman will be eliminated. Mr. J. D. Thompson, a representative of the Government, was in the city in regard to this matter this morning, and explained that during the wool season, the months of May, June and July, a government man will be stationed at Peterborough. He will assist the farmers by classifying the wool and sending it direct to the factories. All the manufactuurers using wool are listed and the amount they require will be sent directly to them by the Government men who will be stationed at various centres. Peterborough will be the centre for this dstrict. Lindsay and Campbellford will also be centres.

EVIDENCE IN LIBEL ACTION

Chief of Police Thompson Gives Evidence

Evidence in the libel action, instituted by Police Chief Thompson against the Review was heard at the police court this morning, G. W. Hatton acting for the plaintiff, and R. Ruddy, K.C., for the defendant.

Chief Thompson was the only witness heard and at one o'clock adjournment was made to 3 p.m.

THE DISPOSAL PLANT.

The Provincial Board of Health has given notice to the various parties interested that the matter of a site for the sewage treatment and disposal plant being erected by this city in the township of Otonabee will come up on Friday, April 30th.

CANOEISTS SAVED FROM THE WATER

CAMPBELLFORD, April 23. — The season for boating has commenced, and already the perils incident to this kind of pleasure have been exemplified. Misses Lottie and May Scott ventured out in a canoe opposite the fair grounds. The canoe overturned, throwing the girls into the water. Miss May Scott was able to get hold of the upturned canoe, but Miss Lottie's foot caught in the canoe and she was powerless to help herself. Fortunately, three young men, Messrs. Frank Milne, Roy Simpson and Walter Scott, saw the accident and assisted the young ladies, rescuing them from their perilous condition, otherwise there was no chance of their being saved.

The Daily Review

Established 1879.
Member of Canadian Press, Limited
THOS. W. WHALLEY—Managing Director

THE DAILY REVIEW is published every afternoon at 4 o'clock (Holidays and Sundays excepted), by the Peterborough Review Printing and Publishing Company, Limited, 166-168 Hunter St.

THE WEEKLY REVIEW, established 1853, is published every Thursday morning at 10 o'clock. Subscription price $1.00 per year to any part of Canada or Great Britain or $1.50 a year to the United States.

When ordering change of address, both the new and old address should be given.

TELEPHONES.

Business Dept.	189
Editorial	435
Mr. Whalley, residence	286
J. F. C. Whalley, B.A., Editor	286
Chas. Curtis, City Editor, residence	273

PETERBOROUGH, FRIDAY, APRIL 23, 1915

TYPOGRAPHICAL UNION LABEL PETERBOROUGH

REMEMBERING ST. GEORGE'S DAY.

SOME of the things England has given to the world should be recalled to the public mind in the celebration of St. George's Day. She has given the world a great Empire, that, in spite of rooted German opinion, has convinced even its enemies that it is by no means in a decadent state. That empire has been unique in developing the principle of autonomy, and in substituting that for military power as the controlling principle in the government of great domains. She has made this new system work smoothly, and made it a financial success. She has reclaimed vast tracts of vacant or barbaric lands, and raised nations of great potential strength far beyond the seas. She has given the world a language and literature that are known around the globe. She has developed a great system of law and a respect for law and honour that has won the admriation of many nations of a different race and tongue. She was one of the first to abolish slavery, and has steadily upheld democracy and liberty. There is a long list of very great names that could be mentioned in this connection. It is true that Ireland and Scotland share in the glory when names are recorded, but at this time it is fitting to remember those who have made England great.

In literature there are Shakespeare, Milton and Wordsworth; in sovereigns there are Edward I., Henry VIII. and Cromwell; in war there are Henry V., Marlborough, Nelson, Rodney and Wolfe; in oratory and politics there are Woolsey, Chatham, Pitt, Peel and Gladstone; in discovery there are Drake and Cooke; in history there are Macaulay, Froude and Green. To consider other departments of activity would recall names that have a great distinction, as Wesley and Newman in religion, but we are not concerned with a catalogue here. It is for those who are of the land of the blushing rose to remember on St. George's Day those who have dignified England's past with great achievements. They are indeed great, and, a point that should not be forgotten is that at the present time the best traditions of the past are being fully upheld in the deadly strife in Europe for honour and liberty.

CANADA CAN THANK SIR WILFRID.

THE FOLLOWING is one of Sir Wilfrid Laurier's peculiar and elusive sentences, taken from the Hansard Reports of the last session of Parliament:

> "I am as much a party man as any man in this House, but I should despise myself if I were to attempt to make political capital when the country is in such danger as it is at the present time."

Sir Wilfrid is very anxious now for the safety of Canada and for the elimination of partyism at this time, but if he had been half so anxious in 1912, and not such an extreme partizan, Canada would now have three super-dreadnoughts on the seas protecting the Empire's commerce and the transports conveying Canadian troops across the Atlantic. It is Sir Wilfrid Laurier that Canada can thank for her present position of being second to Australia in the defence of the Empire.

WHY DOES A GIRL WORK FOR THREE DOLLARS A WEEK?

DON'T LAUGH — it is a serious question, even if she receives four dollars a week. It is the cause of much crime and immorality. A young woman requires to be properly dressed, it is her right to be so, and, when she cannot maintain herself honestly, it is done otherwise. But this is only a result of a condition. Why is it that the labour of girls is at so low a scale? Employers cannot be blamed for paying girls a wage for which they are willing to work, and often, low as it is, when they can get girls for lower wages than they are paying.

Parents often allow their girls to work for a mere pittance because it is bringing "something" into the home. The girl pays no board; she is maintained by her parents, but this action sets the standard for girls who have to maintain themselves, and hence the evil arises.

Thus, the condition really arises from the fact that too many girls have no vocation. They are not trained for a definite place as boys are. They are parasites in society. When they are so trained they are more and more receiving better returns for their labour, but the lack of a vocation throws a surplus of girls into those callings that require little or no training, and so, the wages are depressed to an exceptionally low level.

This condition shows the crying need for technical education. There should be some means whereby a girl can fit herself for some occupation by which she can support herself decently, if that is necessary. Women have the mental capacity to learn and the physical capacity for labour suitable to them. What they lack is the opportunity. Parents cannot in many cases supply this oportunity, neither do the public schools. The present industrial system has failed miserably in providing a field for the labour of women. Every day the need for greater technical training for women is more and more insistent, and not until it is provided more generally will there be much prospect of improvement. Even then it is possible that, so far as wages are concerned, standards would be too low, but the result would be that women would not be confined to so limited a field as at present, and, having more opportunities, there would be more scope for those deserving. The reason so many girls are working for three dollars a week is that they cannot help it. In some cases, opportunities have been neglected, but the principal cause of this helplessness is the inability to engage in occupations for which they have not had the training. It is the lack of a vocation.

A TERRIBLE LESSON.

THE BLOW given to selfishness, self-seeking and devious ways by Sir Robert Borden in his memorable speech reading two members of the party out of Parliament, is terrible enough to terrify the boldest of those who think that a "member" is only an instrument for the benefit of those who "want things," and can drive or threaten him accordingly to that end. A member is elected by the public to act in the public interest, and rings and cliques that seek to draw him from his allegiance to the people must ultimately bring ruin to him and to the public. The instance referred to is the most deplorable, if not the most noted, in the history of Canada. Those who cannot do business in the ordinary way, but seek the by-way and the dark alley, are the very worst people in the whole world, since they pretend to be decent and straightforward, while all the time pirates in disguise. The Prime Minister has also said that next session he will make it impossible for a shareholder having control of a company, to be a member of Parliament and do business with Parliament for that company. Parliament was getting to look too much like a meeting of commercial agents attending Parliament at the public expense, but chiefly for their companies' interests. The party leaders have given the people a chance to back them up. Will they do it?

EDITORIAL NOTES.

A NUMBER of Liberal newspapers have been rather hasty in their condemnation of the recently formed Provincial License Commission. This is a new departure in politics, and it would be well to await its operation before hammering it. The personnel of the Commission is excellent. It has the power to do as it thinks the public interest demands. Why not give it a chance to carry out its work?

THE NEWS that several streets are to be watered on Sunday will be as welcome to the citizens as the gentle showers from heaven—if they do it.

IT IS expected that Greece will not declare war before the ice-cream season is over.

EVERYBODY is waiting for the spring shove in Northern France.

Opinions From Other Newspapers

Sir Robert's Speech.

(Beck's Weekly, Montreal.)

Sir Robert Borden's speech last week on the militia purchases was one of those rare utterances which elevate the entire tone of public life. No Canadian, of whatever party, unless blinded by partizan rancor, can read it without feeling a new pride and a new confidence in his own country. It can hardly fail to have a tremendous effect upon the public opinion of Canada in the forthcoming elections; but the chief reason why it achieves that effect is that it was delivered without the slightest thought for anything else than the honour of Parliament. To Sir Robert Borden himself that speech was neither a bid for personal popularity nor an effort to make capital for his party; it was simply a painful duty imposed upon him by a high sense of his responsibility as leader of the House, and in particular of the Conservative party. Among the crowd of Canadian political leaders who have no such sense of responsibility or no such courage to face its consequences, Sir Robert stands out like a giant among pygmies. It is not often that he shows us the full measure of his stature, for it takes a good deal to provoke him to such an exercise of authority as last week's; but one result is that he does not cheapen himself. He has never been accused of being a showy personage.

The Liberal leaders did not shine, by comparison, in their treatment of the Oliver scandal which cropped up about the same time. Their haste to clear their own personal skirts was pathetic and scarcely dignified, and left them no time to bother about the honour of their party. It is true that they could scarcely rebuke Mr. Oliver as the Prime Minister rebuked Messrs. Foster and Garland, because they must have had a very fair idea of what Mr. Oliver was doing for several years past. Mr. Oliver will, I presume, be known no more. Mr. Garland could also disappear without any serious loss to his party or the Dominion of Canada. For Mr. Foster I am inclined to feel some sympathy; he is very young, and he comes from the Maritime Provinces, where politics are very peculiar. There is hope that he may mend his ways, and take his political ideal from Sir Robert Borden (also a Maritime man) rather than from the horse dealers of King's County.

The Oliver Scandals.

(Toronto Weekly Sun.)

Of the charges preferred against Mr. Oliver in the closing hours of the session of Parliament, that of having received from the Grand Trunk Pacific fifteen thousand dollars for shares of the capital stock of his newspaper company is undisputed. For that, at least, Mr. Oliver cannot escape censure. He was a member of the Government which was treating with the railway in the matter of the construction of a transcontinental railway involving the public in enormous concessions and responsibilities. His duty was, according to a universal demand of public morals, to keep himself free of any colour of obligation to the railway company. Were he to prove to the electorate that the public interest had been faithfully guarded, he would still be condemned for disregard of a principle of such importance that no breach of it is to be permitted. Nor would he be excused by proving that the railways have widely invested in newspapers or kept members of Parliament in their service.

Let the Daylight in.

(Woodstock Sentinel-Review.)

"Governments are unmade," says the Mail and Empire, "not by the scandals they reveal, but by the scandals they try to hide." And there is a good deal of truth in it. A scandal revealed, repented of and atoned for may mark the beginning of a better life; the scandal concealed is likely to become the fruitful source of other scandals.

GERMANS CONVICTED OF COLD-BLOODED CRUELTY TOWARDS THE HELPLESS

Lady Passenger on the Ill-fated Falaba, Sunk by German Submarine Tells of What Actually Took Place

The following letter from a lady who was a passenger on the steamer Falaba, which was sunk by a German submarine will be interesting as it is an authentic account of what took place. The letter was written from Bristol and appeared in the St. Catharines Standard.

My dear Brother — Easter Day! and I am at home, and not on my way back to Africa, as I had hoped to be; nor, thank God, at the bottom of the sea, as, but for His merciful care, I should have been.

I left home on Thursday, March 25th, with Miss Hobson, of Lagos, who had been spending a little while with me. We went to Hoylake, and stayed there with my brother until Saturday, the 27th, when they both came and saw me on to the tender at Liverpool. Only passengers were allowed on board. Dr. Fox and Rev. A. Field, as I expect you know, were also sailing by the Falaba.

I made myself known to Mr. Field soon after the Falaba started; and that same evening became acquainted with the other lady passengers, of whom there were four. Next morning only one, my cabin companion, Mrs. Hyde, was ill. The rest of us were on deck, and, fortunately, wrapped up in our warmest clothes.

Just after 12 o'clock I began walking around. Mr. Field soon joined me, and in a few minutes we saw a ship in the distance. We watched her for a while, and then, it being very cold, we walked round once more. As we came to the same spot again, we found there were two ships and they had apparently cut right across our bows. One was overhauling us rapidly. We hadn't the slightest chance to escape, although the captain tried this best to do so. We could only do thirteen knots, while the enemy could do, and was doing, eighteen knots.

We did not yet realize that it was a submarine; and we were joking about it. In a few minutes I said: "Is it a submarine?" I was told "Yes." "Is it German?" "Yes," was the answer.

The captain of the submarine megaphoned us: "We are going to sink you. We give you ten minutes to get into boats!"

A soldier on the lower deck called out to another: "Number one lifeboat is ours. Go to it at once." Another replied: "All right; don't get excited."

At this all, both soldiers and ordinary passengers, turned and went to their respective cabins. I did not see Mr. Field after this.

A nurse, Miss Winchester, asked me if I had any money. I said: "No." She said, "Well, we shall want it," and I replied that we had better go and get it. We went to our cabins (she was opposite to me). I got my purse, and got down Mrs. Hyde's and my life-belts. The stewardess helped me put mine on. She did not realize the danger. Neither did we. I thought that people would probably laugh at me for having it on. However, I called Mrs. Hyde to come, and went up on deck.

Here I found that two boats were already lowered. The first had not gone down evenly (I did not know this until afterwards) but one end touched the water first, and all its occupants were thrown out, and many were lost.

The second was very full of men. (No ladies were on deck when these two were lowered). I looked at it, and thought it was overcrowded. Eventually it capsized, and nearly all were drowned.

I then went round to the other side. They were just getting the third boat ready, and called out, "Ladies first." I and then a Mrs. Bishop were the first to get in. Then the men quickly followed. Mrs. Hyde came as the boat was being lowered, and a soldier picked her up and threw her in, and a Miss Palmer (a Yornba) after her; thus saving both their lives.

There was no plug in a plug hole in our boat, so Mr. Bishop sat down and pushed his hand in. Even so, the water came in, and we had to keep baling until we were taken on board the drifter. We picked up one

(Continued on Page 5.)

WEATHER FORECASTS.

Saturday — Fresh east to south winds, partly fair, and very mild, but some local showers, thunderstorms.

School Report

The following is the report for S.S. No. 10, Smith, for the month of March. The names are in order of merit:

Sr. IV.—Luella Armstrong, Algenia Trude, Hazel Harris, Edward Pearson.

Jr. IV.—Gratton Nicholls, Rollie Armstrong.

Jr. III. — Sherman McIlmoyl, FreidaMcIlmoyl, Carrie Pearson.

Sr. II. — Eva McIlmoyl, Everett Graham, Vincent Harris, Wallace Blewett.

Jr. II.—Theressa Pearson, Walter Trude, Lila Blewett.

Jr. I.—Luella Harris, Bertram McCue.

Pr. — Josie McIlmoyl, Irene Northey, Walter Graham, Lorene Pearson, Clayton McCue, Freddie Harris.

Fern Blewett, Annie Graham, George Graham, absent.

Hall's Glen, April 23.—The following is the school report of S.S. No. 4, Dummer, for the term. Names are in order of merit.

Sr. IV. — Addie Batten, Alice Payne.

Jr. IV. — Milford Little, Chester McCracken.

Jr. III.—Bessie Bulmer, Florence Batten, Gordon Hamblin, Vera Garbutt, Chester Hamilton.

Sr. II. — Earnie Dunford, Walter Hamilton, Clara Gilbert, Hazel Little.

Jr. II.—Annetta Little, Eva Payne, Garfield Little, Elwood Garbutt, Emily Fisher, Leona Matthews, Walter Little.

Promoted to II.—Ralph Hamilton.

Sr. Pt. II.—Cecil Darling.

Jr. Pt. II. — Winnie Batten and Willa Darling (equal).

Sr. Pr.—Sherwood Payne, Kernel Lane, Gerald Dodds, Leonard Little.

Number on roll, 29.

Average attendance for March, 24.

Prizes for perfect attendance during the term were won by Earnie Dunford, Garfield Little, Ralph Hamilton, Sherwood Payne.

University Course In Prison Camp.

SOLDAU, Prussia, April 23.—(Via London.)—A regular university is in operation in the prison camp here, which contains several thousand prisoners of war. Lectures are being given in departments of arts, law and theology, and in the commercial school. There also is a preparatory department.

The university owes its origin to the fact that the Belgian prisoners include many professors, and the students of four Belgian universities. The students desired an opportunity to continue their studies. The classes were opened also to other prisoners. The attendance in the preparatory department is particularly large.

Heavy Loss of Oats.

ST. JOHN, N.B., April 23.—Fire in C. H. Peters & Sons' warehouse on Ward street last night damaged a large quantity of oats and gutted the building. The loss is estimated at $20,000; covered by insurance.

LETTERS TO THE EDITOR

To ensure the publication of letters, the name and address of the writer must accompany the communication, not necessarily for publication but as a guarantee of good faith.

CHILDREN'S PLAYGROUNDS.

Editor, Review:

Sir,—It is with much satisfaction that one sees the matter of supervised playgrounds receiving attention in Peterborough.

The Local Council of Women, in pushing this matter, is doing much for our national manhood, which is being so sadly depleted at the present time.

This movement embodies the kernel of patriotism. It is equally criminal to neglect the rising generation as it is to neglect our sick and wounded. The public for years has been calling upon the City Council to provide proper bathing facilities for both boys and girls. But the cry still goes up.

Let us endeavour to support the Local Council in this project, that it may be possible for it to have at least one ground in working order by July 1st.

Five hundred dollars is not much for Peterborough to spend upon the public welfare of her children, and the scheme which the Local Council has devised for raising that amount is such that it will not overtax any person.

INTERESTED PARENT.

Costly Bluff.

Crawford—Is he sorry he boasted so much to his wife about his income?

Crabshaw—I should say he was. She is using it as evidence against him in her suit for alimony.—Judge.

Out of Style.

The march of progress often queers
The institution of past years
In most decided way.
My mode of breathing, it appears,
[illegible]
—Kansas City Journal.

APPLES

PINEAPPLES GRAPES
BANANAS ORANGES
FRESH TOMATOES
LEMONS LETTUCE
RADISH GRAPE FRUIT
CELERY PARSLEY
ONIONS CABBAGE
CRANBERRIES

Canned goods of all kinds.

N. Minicolo
160 HUNTER STREET.
BOTH PHONES 337

The Review World's Fair Contest

Voting Coupon No. 2

25 VOTES

NOT GOOD AFTER APRIL 24th, 1915.

In favor of

Miss ....

District No. ....

This Coupon will be void after Saturday, April 24, 1915, and will not be counted if received at The Review after that date. Write name plainly and mail or deliver to the contest department.

MUST BE CUT NEATLY AROUND BORDER.

REVIEW LINERS

HELP WANTED—FEMALE.

Ads. under this head 1c. a word. Half a cent a word extra if phoned or charged

BOOK-KEEPER—Thoroughly experienced for responsible position. The Cressman Co., Ltd. Apply office, 2nd floor.

WANTED — A good cook, where a housemaid is kept. Apply evenings to Mrs. Jas. Kendry, 754 Water Street.

FOR SALE

Ads. under this head 1c. a word. Half a cent a word extra if phoned or charged

FOR SALE—First class quality of sand and loam for sale. Delivered by J. T. O'Connell & Co., Phones: house 1359, residence 376.

CASH REGISTER TICKETS for sale at The Review.

FOR SALE—First-class new, medium priced house. Desirable locality. Apply G. Metcalf, owner, 278 Dublin Street.

TO LET

Ads. under this head 1c. a word. Half a cent a word extra if phoned or charged

GOOD BRICK HOUSE to rent, 558 Weller St., with all conveniences and good grounds, stable and garage. Immediate possession. Apply to J. J. Turner & Sons, 280 George St., city.

TO RENT—Desirable rooms for young men only, use of plunge, shower and tub baths. Prices reasonable. Apply Y. M. C. A.

MONEY TO LOAN

MONEY TO LOAN

Mortgage loans on city and farm property at lowest current rates. Peck, Kerr & McElderry, 415 Water St., Peterborough.

REAL ESTATE AND INSURANCE

REAL ESTATE A.N. ALLISON INSURANCE
160 Charlotte St.
Phone 383.

TO RENT
VICTORIA HALL
(Bradburn's Opera House.)
A large and commodious hall for concerts, conventions and public meetings, seating capacity 800.
ALSO LODGE ROOMS TO RENT.
For terms apply to
I. DINGMAN
414½ George St. Phone 1244

AT THE DOUROS Fruit Store

New Fresh Fruit and Vegetables

Strawberries, Pineapples, Apples, Oranges, Lemons and Bananas.

Tomatoes Green Peppers
Celery Radish
Green Onions Head Lettuce
Spinach Asparagus
Cucumbers

FISH
Salmon Trout and Fresh Caught Halibut

THE DOUROS CO.
376 GEORGE ST.
Phones 18-19.

Things refuse to be mismanaged long.—Carlyle.

MEDICAL CARDS

DR. G. STEWART CAMERON
Corner Stewart and Charlotte Sts. Diseases of Women and Obstetrics. Phone 220. House 2-4 p.m., 7-8 p.m.

DR. BUCHANAN
F.R.C.S., Edin., M.R.C.S., Eng., L.R.C.P., Lon. Eye, Ear, Nose and Throat Specialist. Hours: 9-11 a.m., 2-4 p.m., 7-8 p.m. Phone 519. Office: Cor. Water and Murray Streets.

OSTEOPATHY

DR. ASA G. WALMSLEY,
Osteopathic Physician.
Office over Crown Building, corner Hunter and Water Streets. Entrance 124 Hunter Street. Office hours 9 to 12 a.m., 2 to 5 p.m. Evenings by appointment. Office: Phone 649, Residence: Phone 609.

LEGAL CARDS

O. A. LANGLEY
Barrister, Solicitor.
Notary Public, etc. County Magistrate. Offices, Peterborough, Ont., 415 George St., phone 114. Lakefield, Ont., (afternoons). Phones: Office 21. Residence 56.

G. W. HATTON
County Crown Attorney.
Barrister, Solicitor, etc. Trust funds to loan on easy terms of payment. 397½ George Street, cor. Hunter, Peterborough.

RUDDY & BURNHAM
Barristers, Solicitors, Notaries, etc. Offices: 440 Water Street, corner Water and Brock Streets, Peterborough.
MONEY TO LOAN. Phone 64.
Robt. Ruddy, K.C. J. H. Burnham, M.P.

BENNET & GOODWILL
Barristers, Solicitors, etc., 375 Water St., Peterborough. Telephone No. 191. Money at current rates, upon easy terms. J. W. Bennet. E. L. Goodwill.

W. H. MOORE, K.C.
Barrister, Solicitor, in the Supreme Court, etc. Office: Hunter Street, first stairs west of Post Office. Money to loan.

A. E. DIXON
Barrister, Solicitor, etc.
Office corner Hunter and George Sts., Peterboro. Entrance next to W. Madill's Drug Store.

WOOD & WEARING.
Barristers & Solicitors.
Money to loan. 435 George St., Peterborough.

R. R. HALL
Barrister, Solicitor, etc.
Peterborough, Ont. Office cor. Hunter & Water Sts., over Canadian Bank of Commerce. Successor to Hall, Medd & Davidson. Trust funds to loan on easy terms of payment.

PECK, KERR & McELDERRY
Barristers, Solicitors, Notaries, 415 Water Street, Peterborough. Money to loan at lowest current rates of interest. Easy terms of repayment. E. A. Peck, F. D. Kerr, V. T. McElderry.

HALL & HALL
Barristers, Solicitors, and Notaries Public, Hunter Street, Peterborough, next the English Church. Money to loan at the lowest rates of interest. E. H. D. Hall, Basil D. Hall.

Toronto Savings and Loan Company

Paid-up Capital	$1,000,000 00
Reserve Fund	850,000 00
Profit & Loss Account	95,993 12
Total Assets	3,876,065 81

SAVINGS DEPT.—3½ per cent. paid Quarterly on Deposits of One Dollar and upwards. Interest accrues from date of Deposit to date of withdrawal. Every convenience and facility offered to Depositors, including privilege of cheque withdrawal.

DEBENTURE DEPT.—4 per cent. paid half-yearly on sums of One Hundred Dollars and upwards. Company's debentures issued in terms of [illegible] half-yearly coupons attached bearing interest at the above rate.

Executors and Trustees are authorized by law to invest in the Debentures of this Company.

MONEY TO LOAN.
W. G. MORROW,
Managing Director.
Head Office: 437 George Street, Peterborough.

Children's Aid Society

FOR THE CARE OF NEGLECTED AND ILL-TREATED CHILDREN.
Incorporated by Act of Legislature. Information required. Information strictly private.
CHILDREN FOR ADOPTION
GEO. COCHRANE.
Agent and Asst. Sec.

Every kind of music on ten-inch, double-sided Victor Records at 90c each.

There are hundreds of them to choose from—opera, standard songs, hymns, band and orchestral numbers, popular songs and dance music, comic songs, monologues, etc.; all by well-known and capable artists.
Here are some of the ten-inch, double-sided Victor Records at 90c which should be in your collection.

Tales of Hoffman—Barcarolle / Fatinitza Selection	Mr. and Mrs. Wheeler / Pryor's Band	16827
Tannhauser—Pilgrim's Chorus / Il Trovatore—Anvil Chorus	Victor Male Chorus / Victor Male Chorus	17563
Good Bye (Tosti) / Good Night Beloved, Good Night	Herbert Goddard / Harry Macdonough	16815
Sweet Genevieve / Where the River Shannon Flows	Wells and Hayden Quartet / Harry Macdonough	16440
Take Me Back to Canada / They Sang "God Save the King"	Edward Hamilton / Murray Johnson	17742
God Save the King / Rule Britannia	Alan Turner and Chorus / Alan Turner and Chorus	16134
Evening Chimes / Woodland Echoes	Neapolitan Trio / Neapolitan Trio	17523
Cavalleria Rusticana Intermezzo / Tales of Hoffman—Bacarolle	Victor Concert Orchestra / Victor Concert Orchestra	17311
Silver Threads Among the Gold ('cello) / The Broken Melody ('cello)	Rosario Bourdon / Rosario Bourdon	17342
Tip-Top Medley Fox Trot (Accordion) / Crackerjack Medley (Accordion)	Pietro Deiro / Pietro Deiro	17709
The Little House Upon the Hill / When My Ship Comes In	J. Reed-J. F. Harrison / Campbell and Burr	17732
One Sweetly Solemn Thought / Crossing the Bar (Tennyson)	Elsie Baker / Alan Turner	17564
Beautiful Isle of Somewhere / Christ Arose	Harold Jarvis / Hayden Quartet	16008

Victrola VI $33.50
With 15 ten-inch, double-sided Victor Records (30 selections your own choice) $47.00

Sold on easy terms, if desired.
Other Victrolas from $21.00 to $305 (on easy payments, if desired) and ten-inch, double-sided Victor Records at 90c for the two selections at any "His Master's Voice" dealer in any town or city in Canada. Write for free copy of our 450-page Musical Encyclopedia listing over 6000 Victor Records

BERLINER GRAM-O-PHONE CO. LIMITED
117 Lenoir Street, Montreal
DEALERS IN EVERY TOWN AND CITY
...ctor Records—Made in Canada—Patronize Home Products
544-410

The CRESSMAN Company Limited
SOLE AGENTS
George St., Peterborough

NORWOOD NEWS NOTES

(Special Correspondence.)

Norwood, April 23.—Mr. J. Webster motored to Norwood from Lakefield on Tuesday.

Mr. Lloyd Hess of Hastings spent Sunday in town.

Rev. T. W. F. G. Andrews of Victoria University, Toronto, is home for his summer holidays.

Mr. Harland Keefer has returned from visiting friends at Toronto and Downsview.

Misses Ruby and Lilla Buck spent Thursday last in Peterborough.

Mr. Stuart Wright of Burford, Ont., spent a few days in town at the home of his uncle, Mr. E. J. Laing.

Mr. J. Stan. Weir of the Bank of Toronto, Toronto, spent the week end at his home here.

Mrs. C. H. Cress of Edmonton, Alta., is visiting her parents, Mr. and Mrs. Jas. Harper, Ridge St.

Mrs. R. G. Lawler spent Thursday last in Peterborough.

Rev. B. Eyre, B.A., B.D., has returned to his home at Frulton, Ont., after visiting at the home of Mr. and Mrs. E. J. Laing, Peterborough St.

Mr. W. Green of Havelock spent Saturday in Peterborough.

Mrs. M. J. Christie has returned to her home in Peterborough after visiting friends in and around Norwood.

Mrs. C. J. Blake spent Thursday in Peterborough.

Messrs. G. B. Richardson, N. Wellman, B. Weese, and R. Gardner visited Peterborough on Thursday.

Mrs. McCleary of Trent River is visiting her mother, Mrs. Butterfield, Queen St.

We are pleased to see Mr. I. Puffer able to be out after a somewhat serious and lengthy illness.

Mrs. N. Wellman and daughter Jean are visiting the former's sister, Mrs. John Murphy (nee Winnie Rorabeck) at Lakefield.

Mr. and Mrs. J. Thompson and children of Stirling, motored to town on Saturday and spent Sunday with their parents, Mr. and Mrs. O. J. Searight.

Mrs. (Dr.) A. M. Irwin and children are visiting friends at Little Britain, Ont.

The Women's Missionary Society held their election of officers on Wednesday afternoon of last week, and elected the following officers:

President—Mrs. W. T. Buck.
1st Vice-President—Mrs. A. Howson.
2nd Vice-President — Mrs. (Dr.) Ford.
Rec. Secretary—Mrs. E. C. Squire.
Cor. Secretary—Mrs. G. E. Mills.
Organist—Mrs. B. W. Squire.

Mrs. (Rev.) Irwin was chosen as a delegate to attend the branch meeting at Port Hope, in June.

Mr. Elle Squire of Tweed attended the funeral of his grandmother, the late Mrs. J. L. Squire, held on Wednesday.

Miss Ada Miller of Longford is visiting at the home of Mr. and Mrs. C. W. Miller.

Miss Vera Finlay who has just completed her second year at Queen's University, Kingston, is visiting at her home here.

On Monday afternoon citizens of Norwood and community learned with deepest regret of the death of one of our most esteemed resident, in the person of Emily Pace, wife of J. J. L. Squire.

Death was due to accute indigestion, Mrs. Squire having been seized with an attack only a few hours before, and from which she never rallied, notwithstanding the utmost endeavors of the family physician and three other medical advisers to save her life.

Her demise came sorrowfully and suddenly to her family, and especially to her beloved partner to whom the sympathy of the entire community goes out.

Mrs Squire was born at Laney Green, Staffordshire, England, being a daughter of the late Joshua Pace. Her marriage took place forty-five years ago, eighteen years after she came with her husband to Norwood, where she has resided ever since.

The late Mrs. Squire was loved by all who knew her, was a valued member of the Methodist Church and a most faithful attendant at its services. She brought with her from the old land an undying love for flowers, and for years she gave from her green house the choicest of her blooms to adorn the altar at her church. This delightful outward show of her disposition will ever be remembered by not only her near friends, but by many other acquaintances who otherwise did not know her so intimately in every day life.

There are left to mourn her loss her husband, five daughters, Mrs. J. F. Elliott, Mrs. H. Harper, Mrs. C. Elliott, Miss Rose of Norwood, and Miss Gertrude, nurse with the expeditionary forces in France, four sons, Reeve B. W., Edwin, Fred, and Herbert of Norwood; [illegible] sisters, Mrs. Snell and Mrs. H. T. Squire, of England, and one brother, Joshua, of Norwood. The funeral which was held on Wednesday afternoon, was conducted by Rev. A. M. Irwin, B.A., B.D., assisted by Rev. W. H. Adams of Downsview. The Revs. H. N. Noble (Anglican) and E. J. Wollard (Presbyterian) were also present and took part in the service.

Before and After.

When Phyllis wasn't sure that I
Loved her and her alone,
She called me up a dozen times
Each day by telephone.

But now if she should call me up,
Oh, my, 'twould make a stir.
She calls me down instead, because,
You see, I married her.
—H. S. Haskins in New York Sun.

CASTORIA
For Infants and Children
In Use For Over 30 Years
Always bears the Signature of Chas. H. Fletcher

SUNDAY SCHOOL.

Lesson IV.—Second Quarter, For April 25, 1915.

THE INTERNATIONAL SERIES.

Text of the Lesson, I Sam. xvii, 38-51. Memory Verse, 45—Golden Text, Rom. viii, 31—Commentary Prepared by Rev. D. M. Stearns.

The armies of the living God defied and the people of God reproached describes the state of affairs at the opening of this lesson (verses 10, 26, 36). I have just read in the papers of a deficit in each of two mission boards of over $250,000 and of one denomination that has lost 300,000 members in six years. Does there seem to be any parallel, and if so where is the David for the occasion? We have reason to thank God for a man like Rev. William Sunday, who is rescuing more souls from the hands of the enemy and slaying more giants than any other man in America today (May, 1914), as far as we are able to judge, because he has learned how to sling stones with deadly aim in the name of the living God. We cannot but thank God also for such a witness as Daniel Crawford, from the heart of Africa, who has been standing for the living God before the preachers and students and hundreds of thousands of the people of our land. Oh, for more such Davids and Daniels! Who is willing to be another such? How pitiful to see the men of Israel sore afraid and fleeing from one defiant Philistine! (Verse 24.) The words of Joshua are applicable, "O Lord, what shall I say when Israel turneth their backs before their enemies?" (Josh. vii, 8.)

David, the shepherd boy, of no account in the eyes of his brethren, found this condition of things when he came to the camp, sent by his father to see how his brethren fared and to bring them some good things from home (verses 15-18), he having returned from being Saul's armor bearer to feed his father's sheep at Bethlehem. Eliab, his eldest brother, misjudged him and spoke unkindly to him, but he meekly replied, Is there not a cause? (Verses 28, 29). David's inquiry as to why this man should be allowed to defy God and reproach Israel was told to Saul, and he sent for David, and he said to Saul: "Let no man's heart fail because of him. Thy servant will go and fight with this Philistine. The Lord that delivered me out of the paw of the lion and out of the paw of the bear, He will deliver me out of his hand" (verses 32-37).

Saul armed David with his armor—his helmet, his coat of mail and his sword (what a snapshot that would have made?)—but he could not go thus, for he had not proved it. So he put it all off him, and with his sling and five smooth stones, which he knew how to use, and with his staff in his hand he went forth to meet the giant, the great mass of blaspheming flesh and blood (verses 38-40). The giant disdained him and cursed him, which is about the way that flesh always acts toward the spirit, or mocks, as Ishmael did Isaac (verses 41-44; Gen. xxi, 6; Gal. v, 17). How grand are the words of David, "I come to thee in the name of the Lord of hosts, the God of the armies of Israel, whom thou hast defied" (verse 45). The invisible God was much more real to David than this visible giant, who made Israel to tremble. He reminds us of Caleb and Joshua, to whom giants and walled cities were nothing, because they saw and believed God. Moses also endured as seeing Him who is invisible. Most people, however, see the difficulties and see themselves as grasshoppers (Num. xiii, 33).

Then notice David's one desire, that all Israel and all the earth might know the God whom he knew, the living God, the God who could deliver from an actual lion and bear. He had no thought of himself nor desire for any glory for himself, but he honored the Lord, and the Lord did honor him, according to I Sam. ii, 30. It is great to see no man any more save Jesus only and to say from the heart: "The Lord is my light and my salvation. Whom shall I fear?" (Mark ix, 8; Ps. xxvii, 1.) Nothing can be compared to such a confidence in God as David had. Now see him running toward the giant, placing a stone in his sling, and with a prayer to his God sending it in the name of the Lord of hosts and for the honor of His name. Do you wonder that it went straight and struck hard, sank into the giant's forehead and felled him to the earth? The eyes of all the thousands of Israel and of the Philistines were upon David as he ran to meet his enemy, but he gave that no thought, for his eyes were upon the living God, and God's eyes were upon him, according to II Chron. xvi, 9.

David had no weapon, so he ran and stood upon the giant (can't you see him?) and, taking the giant's sword, cut off his head and carried it away in triumph, first to Saul and then to Jerusalem. He took the giant's armor also (verses 48-58). This was all written for your benefit and mine that we might learn to be strong in the Lord and in the power of His might. I do not understand how neither Saul nor the captain of his host knew who David was, although David had been Saul's armor bearer, but I rejoice to meet Jonathan again and to see him loving David as his own soul and stripping himself of garments and armor to put them upon David (chapter xviii, 1-4). Then I think of Him who loved me and gave Himself for me.

Try a Review Want Ad. It Pays.

Gin Pills FOR THE KIDNEYS

Sell Well In The United States As Well As Throughout Canada

These wonderful pills—doing their work so well and helping to cure so many people—form a bond of union with our good friends to the South. Here are three letters from various parts of the United States, showing the demand for Gin Pills, a truly Canadian product which has helped and is helping thousands of Canadians to get well.

Letters from Massachusetts, New York and Indiana.

543 East Street, Holyoke, Mass.
I received two boxes of your excellent Gin Pills and they relieved me so much that I am quite pleased with the results. I gave an order to my druggist for some more but they have not come and in the meantime, I borrowed a box from a lady friend who is also using them. I am sending for 3 boxes which I would ask you to send at once.
AGATHE VANESSE

160 Bleeker Street, New York.
Being troubled with my Kidneys and Stomach, I was recommended to try Gin Pills. I purchased a box at a nearby drug store and I can sincerely and truthfully say that they have been wonderfully effective, and I am now feeling splendid, having nearly finished the box. I'll continue their use for a time longer so that they get at the seat of my trouble.
GEO. DIXON

434 N. Y. Ave., Whiting, Ind.
Will you please send me a box of Gin Pills? When I sent for the last box, I was all crippled up with Rheumatism and my face was so badly swollen that I could hardly see out of my eyes, but after taking about six pills, I felt better, and after taking them a few days, I had no more pain. I never intend to be without them as I have tried so many other pills and got no results.
Mrs. ED. DEANS

If you have any Kidney or Bladder Trouble, Take Gin Pills

If your back aches or your hands and feet are swollen—if you suffer with Incontinence or Suppression of Urine—if there is a burning pain in the bladder—if the urine is hot and scalding, or contains mucus or brick dust deposits—or if you are subject to attacks of Rheumatism, Sciatica or Lumbago—Gin Pills will relieve you—help you—cure you. 50c. a box, 6 boxes for $2.50. Sold in U.S. as "GINO" Pills.

Write us direct and we will send you a trial treatment free.

National Drug & Chemical Co. of Canada, Limited, Toronto
251

MAKING A BED.

Efficiency Methods That Economize Time and Effort.

Even in making a bed you can economize time and effort. First pull the bed out from the wall when you are making it up and see how many steps may be saved by your being able to go around the head as well as the foot.

It is not necessary to run from one side to the other with each blanket or sheet you spread. You can spread the lower sheet, tuck in the top by raising the head of the mattress, then run the hands under the mattress, thus turning the under sheet down the near side and so across the foot and up the far side. You have then walked once around the bed.

Now spread the upper sheet and blankets, turn down the top of the upper sheet over the blankets and tuck around the bed once again. The bedspread can be adjusted on the third and last round. Be sure to keep patting the bed flat and smooth and fold in and square off the corners as you tuck them in. Everything should be done with the utmost precision and exactness. Each blanket and sheet should lie smooth and square. Never cover up a wrinkle if you want a good looking bed.

Your Liver is Clogged up

That's Why You're Tired—Out of Sorts—Have no Appetite.

CARTER'S LITTLE LIVER PILLS will put you right in a few days.

They do their duty.

Cure Constipation, Biliousness, Indigestion, and Sick Headache.

Small Pill, Small Dose, Small Price.

Genuine must bear Signature

Be Fair to Your Watch

Try to run your car or your sewing machine for several months without oil, and see how stridently they will screech forth protests against your neglect.

Yet it is, perhaps, years since your watch was cleaned or oiled. Though it cannot even squeak its protest, it is slowly but nevertheless surely, wearing itself out. A few drops of oil and a good cleaning will work wonders, as well as add years to its usefulness. Bring it in.

SCHNEIDER BROS.
367 George St.
Next to Turnbull's
MARRIAGE LICENSES ISSUED.

Lackawana COAL

THE BEST
TERMS: NET CASH.
Trucking Orders Promptly Attended To
Peterboro Fuel & Transfer Co.
Phones 270-261-362

Don't Worry Yourself

about cleaning and pressing that Dress of yours. It will take you a long time, that you will find tedious and trying. You might spoil some dainty part of it with an over-heated iron or use the wrong cleanser. Let us do the work and relieve you of the worry and responsibility. That is our business and we understand it thoroughly and perfectly. We will do it quicker and better than you could, and the cost would not pay for the care and worry you would have.

Parker's Dye Works
R. M. BEACH, Prop.
177 Charlotte St. Phone 250

Deep Rock Lithia

King of Table Waters

Wholesale Distributing Agents—

D. KNOX SODA WATER CO
MANUFACTURERS
GINGER ALE
LEMON SOUR
CIDER VINEGAR
PHONES RES 61 WORKS 232
384 QUEEN ST.

Burn Hicks'
GRAVITY SCREENED.
Scranton Coal

First-class Mixed Wood and Tamarac

Robert Hicks
Office & Yards—Murray St., cor. Bethune St. Phones 47 & 48. Office and Yards—Charlotte St. cor. Bethune St. Phone 947.

COAL

When you hear some people talk, you get the impression that business has gone to smash and that everybody is going broke. WEIR & McCARTHY have worked full time and sold more coal than ever before, which shows that good coal is still in demand and that some people are doing business.

So cheer up.
WEIR & McCARTHY
Telephone 96.

Burn Scranton
COAL

CEMENT and SEWER PIPE
sold by
H. B. Taylor & Son
Aylmer and Wolfe Sts.
Both Phones, 209.

LEHIGH VALLEY COAL
The Coal That Satisfies
All sizes kept constantly on hand.
—also—
CANADA CEMENT
in any quantity
HARD & SOFT WOOD
Always in Stock
CUT AND SPLIT IF DESIRED
J. E. A. Fitzgerald
254 Brock Street
PHONE 111.

COAL

Best Quality Lehigh Coal properly screened.
Spring Cash Prices—
Stove - $7.00
Chestnut 7.25
Pea - - 6.00

Remember, all orders of one ton and over weighed on Market Scales.

R. W. Davidson
171 Antrim St.
Phone 1269

LUMBER

Builders' Materials of all kinds—Shingles, Scantlings, Joist and Bill Stuff, Mouldings, Casings, Base and all kinds of finish. Boxes and Box Shooks, Slabs and Mill Wood.

Alf. McDonald Estate
Point St. Charles Mills

...somewhat curious ... cultivated along ..., western Eu... known as the (Hebrew). It ... not more ... large ..., and is ... by the ... the ...

DON'TS FOR SHOPPERS.

Don't forget that you always can afford courtesy, kindness and a smile.

Don't forget that peace of mind is better than things you can't afford.

Don't let false pride cost you money. There is no happiness in it.

Don't buy vegetables out of season and expect low prices.

Don't feel too sure you are getting the most possible out of your expenditures. Learn what "hard pan" really is.

Don't add to delivery expenses ...dering at the last moment. ...head of actual needs.

...be ashamed to save pen... ...rwise you are "easy ...

... to think out your ... and keep inside the ...

Every

kind of music on ten-inch, double-sided Victor Records at 90c each.

There are hundreds of them to choose from—opera, standard songs, hymns, band and orchestral numbers, popular songs and dance music, comic songs, monologues, etc.; all by well-known and capable artists.
Here are some of the ten-inch, double-sided Victor Records at 90c which should be in your collection:

Tales of Hoffman—Barcarolle Fatinitza Selection	Mr. and Mrs. Wheeler Pryor's Band	16827
Tannhauser—Pilgrim's Chorus Il Trovatore—Anvil Chorus	Victor Male Chorus Victor Male Chorus	17563
Good Bye (Tosti) Good Night Beloved, Good Night	Herbert Goddard Harry Macdonough	16815
Sweet Genevieve Where the River Shannon Flows	Wells and Hayden Quartet Harry Macdonough	16440
Take Me Back to Canada They Sang "God Save the King"	Edward Hamilton Murray Johnson	17742
God Save the King Rule Britannia	Alan Turner and Chorus Alan Turner and Chorus	16134
Evening Chimes Woodland Echoes	Neapolitan Trio Neapolitan Trio	17523
Cavalleria Rusticana Intermezzo Tales of Hoffman—Bacarolle	Victor Concert Orchestra Victor Concert Orchestra	17311
Silver Threads Among the Gold ('cello) The Broken Melody ('cello)	Rosario Bourdon Rosario Bourdon	17342
Tip-Top Medley Fox Trot (Accordion) Crackerjack Medley (Accordion)	Pietro Deiro Pietro Deiro	17709
The Little House Upon the Hill When My Ship Comes In	J. Reed-J. F. Harrison Campbell and Burr	17732
One Sweetly Solemn Thought Crossing the Bar (Tennyson)	Elsie Baker Alan Turner	17564
Beautiful Isle of Somewhere Christ Arose	Harold Jarvis Hayden Quartet	16008

Victrola VI $33.50

With 15 ten-inch, double-sided Victor Records (30 selections, your own choice) $47.00

Sold on easy terms, if desired.

Other Victrolas from $21.00 to $305 (on easy payments, if desired) and ten-inch, double-sided Victor Records at 90c for the two selections at any "His Master's Voice" dealer in any town or city in Canada. Write for free copy of our 450-page Musical Encyclopedia listing over 6000 Victor Records

BERLINER GRAM-O-PHONE CO. LIMITED

117 Lenoir Street, Montreal

DEALERS IN EVERY TOWN AND CITY

Victor Records—Made in Canada—Patronize Home Products

544-410

The CRESSMAN Company Limited
SOLE AGENTS
George St., Peterborough

NORWOOD NEWS NOTES

(Special Correspondence.)

Norwood, April 23.—Mr. J. Webster motored to Norwood from Lakefield on Tuesday.

Mr. Lloyd Hess of Hastings spent Sunday in town.

Rev. T. W. F. G. Andrews of Victoria University, Toronto, is home for his summer holidays.

Mr. Harland Keefer has returned from visiting friends at Toronto and Downsview.

Misses Ruby and Lilla Buck spent Thursday last in Peterborough.

Mr. Stuart Wright of Burford, Ont., spent a few days in town at the home of his uncle, Mr. E. J. Laing.

Mr. J. Stan. Weir of the Bank of Toronto, Toronto, spent the week end at his home here.

Mrs. C. H. Cress of Edmonton, Alta., is visiting her parents, Mr. and Mrs. Jas. Harper, Ridge St.

Mrs. R. G. Lawler spent Thursday last in Peterborough.

Rev. B. Eyre, B.A., B.D., has returned to his home at Frulton, Ont., after visiting at the home of Mr. and Mrs. E. J. Laing, Peterborough St.

Mr. W. Green of Havelock spent Saturday in Peterborough.

Mrs. M. J. Christie has returned to her home in Peterborough after visiting friends in and around Norwood.

Mrs. C. J. Blake spent Thursday in Peterborough.

Messrs. G. B. Richardson, N. Wellman, B. Weese, and R. Gardner visited Peterborough on Thursday.

Mrs. McCleary of Trent River is visiting her mother, Mrs. Butterfield, Queen St.

We are pleased to see Mr. I. Puffer able to be out after a somewhat serious and lengthy illness.

Mrs. N. Wellman and daughter Jean are visiting the former's sister, Mrs. John Murphy (nee Winnie Rorabeck) at Lakefield.

Mr. and Mrs. J. Thompson and children of Stirling, motored to town on Saturday and spent Sunday with their parents, Mr. and Mrs. O. J. Searight.

Mrs. (Dr.) A. M. Irwin and children are visiting friends at Little Britain, Ont.

The Women's Missionary Society held their election of officers on Wednesday afternoon of last week, and elected the following officers:

President—Mrs. W. T. Buck.
1st Vice-President—Mrs. A. Howson.
2nd Vice-President — Mrs. (Dr.) Ford.
Rec. Secretary—Mrs. E. C. Squire.
Cor. Secretary—Mrs. G. E. Mills.
Organist—Mrs. B. W. Squire.

Mrs. (Rev.) Irwin was chosen as a delegate to attend the branch meeting at Port Hope, in June.

Mr. Eile Squire of Tweed attended the funeral of his grandmother, the late Mrs. J. L. Squire, held on Wednesday.

Miss Ada Miller of Longford is visiting at the home of Mr. and Mrs. C. W. Miller.

Miss Vera Finlay who has just completed her second year at Queen's University, Kingston, is visiting at her home here.

On Monday afternoon citizens of Norwood and community learned with deepest regret of the death of one of our most esteemed resident, in the person of Emily Pace, wife of J. J. L. Squire.

Death was due to accute indigestion, Mrs. Squire having been seized with an attack only a few hours before, and from which she never rallied, notwithstanding the utmost endeavors of the family physician and three other medical advisers to save her life.

Her demise came sorrowfully and suddenly to her family, and especially to her beloved partner to whom the sympathy of the entire community goes out.

Mrs Squire was born at Laney Green, Staffordshire, England, being a daughter of the late Joshua Pace. Her marriage took place forty-five years ago, eighteen years after she came with her husband to Norwood, where she has resided ever since.

The late Mrs. Squire was loved by all who knew her, was a valued member of the Methodist Church and a most faithful attendant at its services. She brought with her from the old land an undying love for flowers, and for years she gave from her green house the choicest of her blooms to adorn the altar at her church. This delightful outward show of her disposition will ever be remembered by not only her near friends, but by many other acquaintances who otherwise did not know her so intimately in every day life.

There are left to mourn her loss her husband, five daughters, Mrs. J. F. Elliott, Mrs. H. Harper, Mrs. C. Elliott, Miss Rose of Norwood, and Miss Gertrude, nurse with the expeditionary forces in France, four sons, Reeve B. W., Edwin, Fred, and Herbert of Norwood. Two sisters also survive, Mrs. Snell and Mrs. H. [illegible] and one brother, Joshua, of Norwood. The funeral which was held on Wednesday afternoon, was conducted by Rev. A. M. Irwin, B.A., B.D., assisted by Rev. W. H. Adams of Downsview. The Revs. H. N. Noble (Anglican) and E. J. Wollard (Presbyterian) were also present and took part in the service.

Before and After.

When Phyllis wasn't sure that I
Loved her and her alone,
She called me up a dozen times
Each day by telephone.

But now if she should call me up,
Oh, my, 'twould make a stir.
She calls me down instead, because,
You see, I married her.
—H. S. Haskins in New York Sun.

CASTORIA
For Infants and Children
In Use For Over 30 Years
Always bears the Signature of Chas. H. Fletcher

SUNDAY SCHOOL.

Lesson IV.—Second Quarter, For April 25, 1915.

THE INTERNATIONAL SERIES.

Text of the Lesson, I Sam. xvii, 38-51. Memory Verse, 45—Golden Text, Rom. viii, 31—Commentary Prepared by Rev. D. M. Stearns.

The armies of the living God defied and the people of God reproached describes the state of affairs at the opening of this lesson (verses 10, 26, 36). I have just read in the papers of a deficit in each of two mission boards of over $250,000 and of one denomination that has lost 300,000 members in six years. Does there seem to be any parallel, and if so where is the David for the occasion? We have reason to thank God for a man like Rev. William Sunday, who is rescuing more souls from the hands of the enemy and slaying more giants than any other man in America today (May, 1914), as far as we are able to judge, because he has learned how to sling stones with deadly aim in the name of the living God. We cannot but thank God also for such a witness as Daniel Crawford, from the heart of Africa, who has been standing for the living God before the preachers and students and hundreds of thousands of the people of our land. Oh, for more such Davids and Daniels! Who is willing to be another such? How pitiful to see the men of Israel sore afraid and fleeing from one defiant Philistine! (Verse 24.) The words of Joshua are applicable, "O Lord, what shall I say when Israel turneth their backs before their enemies?" (Josh. vii, 8.)

David, the shepherd boy, of no account in the eyes of his brethren, found this condition of things when he came to the camp, sent by his father to see how his brethren fared and to bring them some good things from home (verses 15-18), he having returned from being Saul's armor bearer to feed his father's sheep at Bethlehem. Eliab, his eldest brother, misjudged him and spoke unkindly to him, but he meekly replied, Is there not a cause? (Verses 28, 29). David's inquiry as to why this man should be allowed to defy God and reproach Israel was told to Saul, and he sent for David, and he said to Saul: "Let no man's heart fail because of him. Thy servant will go and fight with this Philistine. The Lord that delivered me out of the paw of the lion and out of the paw of the bear, He will deliver me out of his hand" (verses 32-37).

Saul armed David with his armor—his helmet, his coat of mail and his sword (what a snapshot that would have made?)—but he could not go thus, for he had not proved it. So he put it all off him, and with his sling and five smooth stones, which he knew how to use, and with his staff in his hand he went forth to meet the giant, the great mass of blaspheming flesh and blood (verses 38-40). The giant disdained him and cursed him, which is about the way that flesh always acts toward the spirit, or mocks, as Ishmael did Isaac (verses 41-44; Gen. xxi, 6; Gal. v, 17). How grand are the words of David, "I come to thee in the name of the Lord of hosts, the God of the armies of Israel, whom thou hast defied" (verse 45). The invisible God was much more real to David than this visible giant, who made Israel to tremble. He reminds us of Caleb and Joshua, to whom giants and walled cities were nothing, because they saw and believed God. Moses also endured as seeing Him who is invisible. Most people, however, see the difficulties and see themselves as grasshoppers (Num. xiii, 33).

Then notice David's one desire, that all Israel and all the earth might know the God whom he knew, the living God, the God who could deliver from an actual lion and bear. He had no thought of himself nor desire for any glory for himself, but he honored the Lord, and the Lord did honor him, according to I Sam. ii, 30. It is great to see no man any more save Jesus only and to say from the heart: "The Lord is my light and my salvation. Whom shall I fear?" (Mark ix, 8; Ps. xxvii, 1.) Nothing can be compared to such a confidence in God as David had. Now see him running toward the giant, placing a stone in his sling, and with a prayer to his God sending it in the name of the Lord of hosts and for the honor of His name. Do you wonder that it went straight and struck hard, sank into the giant's forehead and fell[illegible] the eyes of all the thousands of Israel and of the Philistines were upon David as he ran to meet his enemy, but he gave that no thought, for his eyes were upon the living God, and God's eyes were upon him, according to II Chron. xvi, 9.

David had no weapon, so he ran and stood upon the giant (can't you see him?) and, taking the giant's sword, cut off his head and carried it away in triumph, first to Saul and then to Jerusalem. He took the giant's armor also (verses 48-58). This was all written for your benefit and mine that we might learn to be strong in the Lord and in the power of His might. I do not understand how neither Saul nor the captain of his host knew who David was, although David had been Saul's armor bearer, but I rejoice to meet Jonathan again and to see him loving David as his own soul and stripping himself of garments and armor to put them upon David (chapter xviii, 1-4). Then I think of Him who loved me and gave Himself for me.

Try a Review Want Ad. It Pays.

Gin Pills FOR THE KIDNEYS

Sell Well In The United States As Well As Throughout Canada

These wonderful pills—doing their work so well and helping to cure so many people—form a bond of union with our good friends to the South. Here are three letters from various parts of the United States, showing the demand for Gin Pills, a truly Canadian product which has helped and is helping thousands of Canadians to get well.

Letters from Massachusetts, New York and Indiana.

543 East Street, Holyoke, Mass.
I received two boxes of your excellent Gin Pills and they relieved me so much that I am quite pleased with the results. I gave an order to my druggist for some more but they have not come and in the meantime, I borrowed a box from a lady friend who is also using them. I am sending for 3 boxes which I would ask you to send at once. AGATHE VANESSE

160 Bleeker Street, New York.
Being troubled with my Kidneys and Stomach, I was recommended to try Gin Pills. I purchased a box at a nearby drug store and I can sincerely and truthfully say that they have been wonderfully effective, and I am now feeling splendid, having nearly finished the box. I'll continue their use for a time longer so that they get at the seat of my trouble. GEO. DIXON

434 N. Y. Ave., Whiting, Ind.
Will you please send me a box of Gin Pills? When I sent for the last box, I was all crippled up with Rheumatism and my face was so badly swollen that I could hardly see out of my eyes, but after taking about six pills, I felt better, and after taking them a few days, I had no more pain. I never intend to be without them as I have tried so many other pills and got no results. Mrs. ED. DEANS

If you have any Kidney or Bladder Trouble, Take Gin Pills

If your back aches or your hands and feet are swollen—if you suffer with Incontinence or Suppression of Urine—if there is a burning pain in the bladder—if the urine is hot and scalding, or contains mucus or brick dust deposits—or if you are subject to attacks of Rheumatism, Sciatica or Lumbago—Gin Pills will relieve you—help you—cure you. 50c. a box, 6 boxes for $2.50. Sold in U.S. as "GINO" Pills.

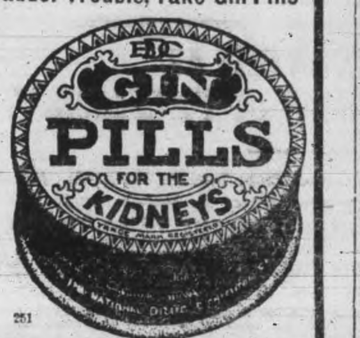

Write us direct and we will send you a trial treatment free.

National Drug & Chemical Co. of Canada, Limited, Toronto 251

MAKING A BED.

Efficiency Methods That Economize Time and Effort.

Even in making a bed you can economize time and effort. First pull the bed out from the wall when you are making it up and see how many steps may be saved by your being able to go around the head as well as the foot.

It is not necessary to run from one side to the other with each blanket or sheet you spread. You can spread the lower sheet, tuck in the top by raising the head of the mattress, then run the hands under the mattress, thus turning the under sheet down the near side and so across the foot and up the far side. You have then walked once around the bed.

Now spread the upper sheet and blankets, turn down the top of the upper sheet over the blankets and tuck around the bed once again. The bedspread can be adjusted on the third and last round. Be sure to keep patting the bed flat and smooth and fold in and square off the corners as you tuck them in. Everything should be done with the utmost precision and exactness. Each blanket and sheet should lie smooth and square. Never cover up a wrinkle if you want a good looking bed.

Your Liver is Clogged up

That's Why You're Tired—Out of Sorts—Have no Appetite.

CARTER'S LITTLE LIVER PILLS will put you right in a few days.

They do their duty.

Cure Constipation,

Biliousness, Indigestion, and Sick Headache.
Small Pill, Small Dose, Small Price.
Genuine must bear Signature
Brent Good

Be Fair to Your Watch

Try to run your car or your sewing machine for several months without oil, and see how stridently they will screech forth protests against your neglect.

Yet it is, perhaps, years since your watch was cleaned or oiled. Though it cannot even squeak its protest, it is slowly but nevertheless surely, wearing itself out. A few drops of oil and a good cleaning will work wonders, as well as add years to its usefulness. Bring it in.

SCHNEIDER BROS.
367 George St.
Next to Turnbull's
MARRIAGE LICENSES ISSUED.

Lackawana COAL
THE BEST
TERMS: NET CASH.
Trucking Orders Promptly Attended To
Peterboro Fuel & Transfer Co.
Phones 270-261-362

Don't Worry Yourself

about cleaning and pressing that Dress of yours. It will take you a long time, that you will find tedions and trying. You might spoil some dainty part of it with an over-heated iron or use the wrong cleanser. Let us do the work and relieve you of the worry and responsibility. That is our business and we understand it thoroughly and perfectly. We will do it quicker and better than you could, and the cost would not pay for the care and worry you would have.

Parker's Dye Works
R. M. BEACH, Prop.
177 Charlotte St. Phone 250

Deep Rock Lithia
King of Table Waters
Wholesale Distributing Agents—

D. KNOX SODA WATER Co
MANUFACTURERS
GINGER ALE
LEMON SOUR
CIDER VINEGAR
PHONES Res. 61 Works 232 384 QUEEN ST.

Burn Hicks'
GRAVITY SCREENED
Scranton Coal
First-class Mixed Wood and Tamarac
Robert Hicks
Office & Yards—Murray St. cor. Bethune St. Phones 47 & 48. Office and Yards—Charlotte St. cor. Bethune St. Phone 947.

COAL

When you hear some people talk, you get the impression that business has gone to smash and that everybody is going broke. WEIR & McCARTHY have worked full time and sold more coal than ever before, which shows that good coal is still in demand and that some people are doing business.

So cheer up.
WEIR & McCARTHY
Telephone 96.

Burn Scranton COAL
CEMENT and SEWER PIPE
sold by
H. B. Taylor & Son
Aylmer and Wolfe Sts.
Both Phones, 209.

LEHIGH VALLEY COAL
The Coal That Satisfies
All sizes kept constantly on hand.
—also—
CANADA CEMENT
in any quantity
HARD & SOFT WOOD
Always in Stock
CUT AND SPLIT IF DESIRED
J. E. A. Fitzgerald
254 Brock Street
PHONE 111.

COAL
Best Quality Lehigh Coal properly screened.
Spring Cash Prices—
Stove - $7.00
Chestnut 7.25
Pea - - 6.00
Remember, all orders of one ton and over weighed on Market Scales.
R. W. Davidson
171 Antrim St.
Phone 1269

LUMBER
Builders' Materials of all kinds—Shingles, Scantlings, Joist and Bill Stuff, Mouldings, Casings, Base and all kinds of finish, Boxes and Box Shooks, Slabs and Mill Wood.
Alf. McDonald Estate
Point St. Charles Mills

Ceremonial Citron.

A valuable and somewhat curious variety of citron is cultivated along the shores of Albania, western European Turkey. It is known as the "casenia" or "esrog" (Hebrew). It is a small citron, weighing not more than twenty-five drams, just large enough to be held in the hand, and is thus used in the religious ritual by the Jews all over the world during the celebration of their feast of tabernacles. Such citrons, if sufficiently small, without blemish and possessing somewhat extended nozzles, are valued at from $4 to $10 each. These citrons are mostly exported from Parga, Turkey, and not from Corfu, as is generally supposed. A few are said to grow near Diakovto, Greece.

Cook's Cotton Root Compound.

A safe, reliable regulating medicine. Sold in three degrees of strength—No. 1, $1; No. 2, $3; No. 3, $5 per box. Sold by all druggists, or sent prepaid on receipt of price. Free pamphlet. Address: THE COOK MEDICINE CO. TORONTO, ONT. (Formerly Windsor.)

DON'TS FOR SHOPPERS.

Don't forget that you always can afford courtesy, kindness and a smile.

Don't forget that peace of mind is better than things you can't afford.

Don't let false pride cost you money. There is no happiness in it.

Don't buy vegetables out of season and expect low prices.

Don't feel too sure you are getting the most possible out of your expenditures. Learn what "hard pan" really is.

Don't add to delivery expenses by ordering at the last moment. Keep ahead of actual needs.

Don't be ashamed to save pennies; otherwise you are "easy prey."

Don't fail to think out your expenditures and keep inside the limit you fix.

Matthews-Blackwell Ltd.

Beef Veal Pork Lamb Mutton

Phone 397

Our SHERBROOKE ST. STORE carries a complete line of all meats, selected and cut to suit by experts.

Our DELIVERY SERVICE is so arranged that orders from all parts of the city can be filled promptly.

BEST OF SATISFACTION GUARANTEED.

Matthews-Blackwell Ltd.

FEWER DIVORCES GRANTED AT LAST SESSION OF PARLIAMENT

Divorces granted at the recent session of Parliament were twenty less than last year, and there was also a diminution in contested cases.

The divorce ills passed were the following: Edith M. Lyons from Wilbert F. Lyons, St. Catharines; Adam Clarke Anderson from Evangeline Anderson, Toronto; Helen S. Douglas from Dr. F. C. Douglas, Montreal; Violet B. Delmege from Vassall L. Delmege, Montreal; Cecil H. Lambert from Pearl E. Lambert, Toronto; Agnes Gravelle, Portsmouth, Ont., from Thos. W. Gravelle, Calgary; Charles T. Alexander from Agnes Alexander, Saskatoon (this bill, passed in the senate, was thrown out in the House of Commons); Austin Bothwell from Dorothy Bothwell, Winnipeg; Thos. J. Moore from Lydia Moore, Calgary; William Ewart New from Bertha New, Toronto; Wm. J. O. Delaney from Laura Delaney, Toronto; Arthur E. Birdsell from Minnie Birdsell, Brantford township; Alexander McIntyre from Elizabeth McIntyre, Toronto; Alice Beckett, Portage la Prairie, from William Beckett, Calgary; Clara M. Darnell, Port Arthur, from Hugh Darnell, formerly of St. John's, Que., now of Pekin, China; Thos. B. Harries from Minnie Harries, Calgary; Lottie Thorndike, Peterborough, from George M. Thorndike, Alto, Mich.; Wm. R. Delaney, Ottawa, from Nellie Delaney, Toronto, and Edith M. Boydell from Arthur T. Boydell, Sherbrooke.

NO WAR TAX ON NEWSPAPER CORRESPONDENCE.

On account of numerous inquiries regarding the war tax on letters, the post office department gives the following information: "On all first-class letters, sealed or unsealed, an extra-one-cent stamp is required. Post cards also require an extra stamp, but on newspaper correspondence, unsealed and with contents marked on the envelope, there is no tax."

OBSERVATION TOUR WAS A GREAT TREAT

Over one hundred boys received a practical education yesterday afternoon in the woollen manufacturing business, through the courtesy of the Auburn Woollen Mills, who permitted the Y.M.C.A. members of the boys' department to go through the establishment from basement to garret. The boys went through in groups under the charge of Mr. Galley. The many interesting processes through which the wool passes from the raw material to the finished product were interestingly demonstrated by officials of the mill. The trip was one of the most successful yet and needless to say the boys enjoyed it. The next observation tour will be on April 29th to the Brinton Carpet Company.

CAREFUL DOCTOR.

Prescribed Change of Food Instead of Drugs.

It takes considerable courage for a doctor to deliberately prescribe only food for a despairing patient, instead of resorting to the usual list of medicines.

Many truly scientific physicians re[illegible] are and should be treated." Here's an instance:

"Four years ago I was taken with severe gastritis and nothing would stay on my stomach, so that I was on the verge of starvation.

"I heard of a doctor who had a summer cottage near me—a specialist—and, as a last hope, sent for him.

"After he examined me carefully he advised me to try a small quantity of Grape-Nuts at first, then as my stomach became stronger to eat more.

"I kept at it and gradually began to have color in my face, memory became clear, where before everything seemed a blank. My limbs got stronger and I could walk. So I steadily recovered.

"Now after a year on Grape-Nuts I weigh 153 lbs. My people were surprised at the way I grew fleshy and strong on this food."

Name given by Canadian Postum Co., Windsor, Ont. Read, "The Road to Wellville," in pkgs. "There's a Reason."

Ever read the above letter? A new one appears from time to time. They are genuine, true, and full of human interest.

ORDER OF SERVICE

For the Celebration of St George's Day at St. John's Church

The following is the order of service:

Evensong and sermon in St. John's Church. Special preacher, the Lord Bishop of Toronto.

Processional 566—O God our Help in Ages Past.

Responses—Tallis.

Psalms 115, 150. Chants 85, 2

Magnificat 74.

Nunc Dimittis 98.

Office Hymn 366—O Praise our God Today.

Before sermon 336 — O God of Love.

Offertory Hymn 358—Recessional. God Save the King.

Recessional 343—Now Thank We All Our God.

A very large congregation will attend the St. George's Day service in St. John's Church tonight, when Bishop Sweeny will deliver a sermon appropriate to the day and in keeping with the war situation.

BIBLE CLASS PUT ON FINE PROGRAM

The young men's Bible class of St John's Church presented a very creditable program to their friends in the schol house last night. Two sketches were very laughable. The program was:

Selection—Piano and Violin.

Song—Mr. E. V. Morphet.

Sketch—"Nice Quiet Morning"—Young Men of Class.

Recitation—Mr. J. John.

Song—Mr. Hartshorne.

Selection—Piano and Violin.

Sketch—"Honesty Is the Best Policy"—Ladies' and Young Men's Classes.

Song—Mr. T. Ward.

Specialty Act—Hartshorne Boys.

Song—Mr. C. Coleman.

National Anthem.

The accompanists were Miss E. Pollard and Mr. F. Hartshorne.

Forward the Union Jack.

TRUSTEE MEETING.

The trustees of First Church of Christ, Scientist, will meet on Monday, April 26th, at 8 p.m., in the church edifice, 378 Aylmer St., for the purpose of receiving communications and any other business in connection wtih the church. A full attendance is requested.

INDUCTION SERVICE.

Rev. W. D. Lee, M.A., of Toronto, will be inducted into the pastoral charge of Millbrook and Garden Hill Presbyterian churches on Thursday, April 29th, at 2 p.m. The Presbytery of Peterborough will meet in Millbrook church for the purpose. Rev. Mr. McDonald of Warkworth, moderator of the Presbytery, will preside. Rev. Mr. Binney of Grafton will preach the sermon; Rev. A. H. McConnachie, of Centreville, will address the people, and Rev. G. I. Craw of Springville the minister.

There will be a reception tendered Rev. and Mrs. Lee and family at the close of the induction service.

NOT SPARED TO ENJOY FORTUNE

Mrs. John King One of City' Oldest Residents is Dead

HERE FOR 70 YEARS

By a queer twist of Fate, as unexplainable as it is unusual, death last evening intervened to deprive an aged woman from enjoying the varied comforts which a $10,000 legacy is capable of bringing one in the declining years of their sojourn on this mortal coil. Such a mysterious working of the unseen hand resulted last night in the death of Mrs. John King, at her home, 610 Bethune street, after a lingering illness. But five weeks longer of life was required to make the deceased woman the possessor of a fortune in cash of $10,000, but the race twixt life and death resulted in the grim spectre winning out, and Mrs. King's spirit took flight last night at fifteen minutes to nine.

One can picture the dreams which the aged lady must have had as she dwelt upon the usefulness to which the fortune could have been converted. Although far from mercenary, the money was nevertheless particularly welcome, and it was only a couple of months ago when the news was conveyed to her of the legacy, that she expressed her heartfelt thankfulness. An aged and wealthy sister, who died in New York, left, among many other large bequests, one to her sister, now the deceased, to the amount of $10,000. Mrs. King then deplored the circumstances under which she became a beneficiary, but with a true Christian feeling she attributed it all to the wisdom and guidance of a higher hand.

Lived Here 70 Years.

The late Mrs. King was in her 79th year, and had lived in Peterborough for seventy years. She had seen the city grow from a collection of houses and stores to its present magnificent size. She delighted to relate to visitors her experiences, and never neglected to impress the hearer that she had been an ardent follower of King William from the days of her childhood. Her memory was keen right up to the end, and she enjoyed full use of all her faculties. Her maiden name was Jane Spencely.

Mrs. King leaves one brother Mark of this city, and one sister, Mrs. Elizabeth Chatten, also living in Peterborough. Seven daughters and one son also survive.

The funeral will be held on Monday at two-thirty to Little Lake Cemetery, Rev. R. G. Peever, of whose church she was a member, officiating.

NO CERTAINTY AS TO HOSPITAL UNIT

Cannot be Accepted at the Present Time

A great deal of uncertainty hangs over the offer made to establish a base hospital by the Peterborough Medical Association to the Militia department, concerning whether or not it will be accepted. A complete statement will be supplied within a day or two by the former, setting forth in detail the particulars of the proposition and just what position the matter is in.

It is definitely known that the offer was laid before the Militia Department, but word has been received from the headquarters that no hospital units can be accepted just at the present time.

Several local medical men and nurses however are ready to take charge of the hospital whenever they receive word that their services are required.

It is understood that Dr. Frederick who has already qualified for service with the Army Medical Corps has been notified that he has received an appointment.

KICK FROM HORSE FRACTURES LEG

Bridgenorth Man Brought to Hospital for Treatment

Melville McWilliams of Bridgenorth was the victim of a very painful accident while working with his team, harrowing a field on Wednesday afternoon. He was fixing the traces on one of the horses when the animal kicked him on the leg. The blow was of sufficient force to fracture the bone. Dr. Mann of this city was called and the injured man was removed to Nicholls Hospital where the fracture was reduced. Reports today state he is resting comfortably.

CLAIM FOR $490 TO BE HEARD IN SURROGATE

At a sitting of the Surrogate Court to be held next Wednesday, the action of Mary Head vs. Wm. H. Walkey, executor of the last well and testament of the late William J. Bennett, of Otonabee, will be heard. The plaintiff is suing for $490, which she claims is due her for attending the late William Bennett from September, 1911, till August, 1912, at a salary of ten dollars per week.

Just out the new song, Forward the Union Jack.

GREAT EFFORT NOW AT HAND

Churchill and French Minister of Marine in Conference

LONDON, April 23.—The London Daily Mail's Sofia correspondent, in a despatch dated Tuesday, says:

"Fugitives from Enos say that following a bombardment by the allies, the British landed a force at Enos, and the Turkish commandant ordered an evacuation of the port."

Enos is Turkey's most southwesterly port on the Aegean Sea. It lies just to the east of the new boundary line between Turkey and Bulgaria, and is 12 miles southeast of Dedeagatch, Bulgaria.

The story of the landing is in part confirmed by Berlin reports and by a report from Saloniki.

A despatch from Paris says: The best means for hastening the passage of the Dardanelles by the allies' warships was one of the principal subjects of a conference yesterday between Minister of Marine Augagneur and Winston Spencer Churchill, First Lord of the Admiralty. The conference was held in the north of France.

On his return to Paris M. Augagneur told a representative of the Havas Agency that the public would be wrong in thinking that the operations in the Dardanelles had been suspended.

"The French navy," M. Augagneur added, "never has thought that the straits could be forced without long preparation, but it has always believed, and is more than ever convinced, that the undertaking is perfectly feasible, and before long the object so ardently desired will be attained."

M. Augagneur said the general naval situation of Great Britain and France was in every way very favorable.

The frankness of the British Cabinet Ministers in making known the number of men at the front and the reports that reach London from various sources have convinced the people that at last the big effort against Germany and Turkey is about to commence. Both in the Aegean and North Seas there are signs of increasing activity. From to day all steamboat communication with Holland is stopped by order of the British Government.

The text of the Admiralty report follows:

"All shipping between Holland and the United Kingdom is stopped for the time being. No ships will leave the United Kingdom for Holland after to-day. Ships from Holland will not be admitted to the United Kingdom after to-day.

"It is hoped shortly to resume limited cargo and passenger traffic. Special arrangements have been made for the transfer of mails."

Taken in connection with the news from Berlin that British submarines have been in the Bight of Heligoland, where the German Admiralty lays claim to having sunk one and perhaps more, this is believed to foreshadow some movement in the North Sea; while there is no longer any endeavor to hide the fact that a big Anglo-French force is prepared to go, as Gen. d'Amade, the French commander, has said, "to any point where it is required."

STORIES OF

(Continued from page 1.)

hideous. They were all buried at once to the number of sixty. Among them many old men and women and one woman about to be delivered. It was a ghastly sight. There were three children who had huddled close to one another and had died together. The altar and ceiling of the church had fallen in. They had been telephoning to the enemy. And this morning, September 2nd, all the survivors were driven out and I saw four little boys carrying on two poles a cradle in which was a child of five or six months. All this was horrible to see. A blow for a blow. Thunder for thunder. Everything was pillaged. And I also saw a mother with her two little sons and one had a large wound in the head and had lost an eye."

Another atrocity report reads thus:

"The pretty village of Gue d'Hossus in the Ardennes has been burnt, although innocent of any crime, it seemed to me. I was told that a cyclist had fallen off his machine and that in doing so his gun had gone off, so they fired in his direction. Thereupon the male inhabitants were simply consigned to the flames. It is to be hoped that such atrocities will not be repeated."

Another atrocity reads:

"In the evening at 10 o'clock the first battalion of the 178th Regiment went down to the village that had been burnt to the ground. A sad and beautiful sight and one that made you shudder. At the entrance of the village lay about fifty dead bodies strewn on the road. They had been shot for having fired on our troops from ambush. In the course of the night many others had been shot in the same way, so that we could count more than two hundred. The women and children, lamp in hand, were obliged to watch the terrible scene. We then ate our rice in the midst of the corpses for we had not tasted food since morning.

Another soldier writes:

"In this way we destroyed eight houses with their inmates. In one of them two men with their wives and a girl of eighteen were bayonetted. The little one almost unnerved me so innocent was her expression. But it was impossible to check the crowd so excited were they for, in such moments you are no longer men but wild beasts."

DAUGHTERS OF THE EMPIRE

The regular monthly meeting of the 57th Regiment Chapter I.O.D.E. was held in the recreation room, Armouries, on Thursday afternoon.

In the absence of both the Regent and first vice-regents (Mrs. Clegg and Mrs. Joseph Mills) from the city, the 2nd vice-regent, Mrs. Duncan Walker, presided. After opening the meeting Mrs. Walker said how much we would all miss our regent, who has gone to join her husband, Lt.-Col. Clegg, in England. The best wishes of all members go with her. She also told the members of Mrs. Clegg's regret at not being able to personally thank the members of the chapter, for their kind thought of her, in sending her a handsome traveling rug and shopping bag on the eve of her departure. This and the address sent with them were much appreciated.

The following committees reported: Hospital Committee — Flowers sent to 5 sick members, including Major Davidson and acknowledgments were read from them.

Visiting Committee reported 14 visits paid and several new members secured for the chapter.

Knitting Committee reported 144 pairs of socks on hand, and 100 pairs to be sent at once to our men of 2nd Contingent in Kingston, the rest kept as reserve supply.

An interesting letter was read read Miss Arnoldi, acknowledging a cheque sent from the chapter for comforts for our men under Major Bennett. Also a letter from Captain Gray, acknowledging $50 sent towards a field kitchen for the 2nd contingent.

It was decided by vote that owing to existing circumstances, it would be unwise for the chapter to send a delegate to the annual meeting in Halifax this year.

Empire Day will be observed this year in the usual way. Committees having been appointed to place flags on the graves by all soldiers in our cemeteries.

The Red Cross branch brought a message from a special meeting held by them yesterday, regarding the part the women would be willing to take in helping with a base hospital, to be offered to the government by the Peterborough Medical Association. A guarantee of $300 per month in cash and supplies is asked for. The Peterborough Branch Red Cross have guaranteed $50 a month towards this object, and the I.O.D.E. will guarantee $10 pr month and will undertake any work towards making up supplies. These guarantees to hold as long as there is need for the hospital.

Mrs. Neal read several patriotic poems and after tea and a social half hour the meeting was adjourned.

The following is a copy of a letter received by the treasurer I.O.D.E.

Canadian Field Comfort Commission,
Ashford, Kent, England.

Your cheque for twenty dollars from the 57th Regt. Chapter I.O.D.E. has been received and we would thank the members very much for the same. It shall be expended as you desire and forwarded to Major Bennett. So many things are asked for every day now. Little luxuries like candles, cocoa, soup tablets, note paper and various other trifles seemingly, but which means a great deal to our brave fellows. The officers write that the appearance of a bale is hailed with delight and the men so much appreciate the fact that the things come from the women at home. Every one has so much praise for the Canadians, it makes one prouder than ever of our splendid 2nd contingent.

We are so anxious to be able to keep up the supply fairly regularly, and we can only do this if the money and supplies come from home to us. Socks are continually called for, also underwear.

We will let Major Bennett know the donors of the gift.

Yours faithfully,
(Signed) JOAN L. ARNOLDI, C.F.C.C.

DAMAGES CLAIMED FOR CHILD

Explosion of Dynamite Caps Caused Severe Injuries to Wesley White

At a special session of the county court, to be held on Tuesday next, the case of William White and Wesley White, of Campbellford, vs. Thomas Sampson, Luman Jordan and William Jordan, also of Campbellford, will be tried. The plaintiff, Wesley White, is a child six years old, and son of William White. The claim is for $1500 damages for injuries to Wesley White, alleged to have been caused through negligence of the defendants. Gordon & Widdifield are acting for the plaintiff and I. A. Humpheries of Campbellford for the defendants.

On May 17th, 1914, Thomas Sampson was employed by Luman and William Jordan to do work, the executing of which required blasting on property owned by William Jordan. It is alleged that on the day mentioned the defendant allowed dynamite caps to be carelessly left within reach of children who played in that vicinity. Among the children was Wesley White. He picked up a dynamite cap and played with it. The cap ignited, destroying two fingers and thumb on the right hand of the child and also causing injuries to his face and body. The lad was brought to Peterborough the next morning, and for several weeks was confined to Nicholls Hospital.

His Honor Judge Huycke will be the presiding judge.

Quality Groceries at DAWSON BROS. Corner Grocery

Corner London and George Sts.

EAT MORE FRUIT

The most healthful people in the world are those who eat plenty of choice fruit. No spring tonics needed if you keep plenty of fruit in your house. A delightful, palate-pleasing food at a price that pleases everybody.

Sunkist Oranges, sweet and juicy, per dozen .... 30c, 40c and 50c
Grape Fruit, large and meaty .... 3 for 25c
Bananas, fancy, per dozen .... 20c and 25c
Pineapples, extra choice .... 25c and 30c
Dates .... 3 lbs. 25c

City Dairy Ice Cream Bricks

Just the most pleasing dessert you could serve. Any flavor you desire from the following: Reception, Social, Neapolitan, Maple, Walnut, Vanilla, Strawberry.

Price Per Brick 25c

New Dug Parsnips, per peck 15c
Cabbage, nice hard heads .... 5c and 10c
Carrots, firm and large, per peck 15c
Potatoes, dry and mealy .... 2 pks. 25c
Corn and Peas .... 3 cans 25c
Heinz Kidney Beans, per can 15c
Clark's Condensed Soups, per can 10c
Kippered Mackerel, per can 15c
Peanut Butter, per pound 25c

Our stock of groceries and fruits are all fresh and our prices are within the reach of everyone.

TERMS: CASH.

Bell Phone 1620

TRUNKS, BAGS & LEATHER GOODS

YOU ARE INVITED

To inspect our enormous stock of

Trunks, Valises, Ladies' Hand Bags AND Dainty Purses

Best Assortment in the city.

Horse Goods and Stable Requirements our Specialty.

BENJ. SHORTLY

SIGN OF HORSE AT DOOR.

373 George St. - Phone 319

Summer Millinery

We are Showing an interesting display of styles adapted to the season, at

Mrs. J. Wilson 372 George St. — Phone 35 —

Special Saturday Offer

Men's Sample Suits $25.00 to $27.50 values for $19.75

One-of-a-Kind Policy In New Millinery

Hundreds of charming new creations await your inspection on Saturday, each one quite exclusive and altogether different from anything seen before. Amongst such a comprehensive display you are assured of suiting your individual taste to a nicety. Unusually moderate prices are prevailing.

$12.75 Silk Dress $8.95

Made of extra quality paillette silk; flared skirt on yoke effect; bodice trimmed with lace collar and cuffs; colors of Copenhagen, sand, navy and black. Sizes: 16, 18, 20, 34, 36, 38; $12.75 value. Saturday Snaps **$8.95**

Table of New Blouses .98

Smart, catchy styles, in marquisettes, striped dimities and voiles; long and short sleeves; high and low collars. The daintiest creations imaginable at so low a price. Saturday Snaps just **.98**

Special Raincoat Value $4.95

Made from rubberized poplin; set-in and raglan sleeves; belted and plain back; snug turn-over collar; colors of grey, tan, olive, and fawn. Very Special **$4.95**

Boys' Romper Suits 79c

An excellent variety of clever new styles, made of English drills, colors of Holland blue, linen, khaki and navy. Ages 2 to 6 years. Very special value at **.79**

Kiddies' Hats

A table of perfectly delightful hat styles for the kiddies—girls and boys. Extra special value for Saturday, each **.98**

Ladies' Suits at Less Than Half

Six only Ladies' Suits, very smart styles, in colors of tan, navy, black and black and white. Regular values $15.00 to $25.00. Saturday Snaps **$8.95**

Only Saturday of The Economy Notion and Stationery Sale

Two entire circles — numbers five and six — devoted to the Big Sale of "Little Things." Everything in Notions, Stationery and Soaps, at decidedly worth while saving prices. Spend ten or twenty minutes inspecting these low-priced offerings. See Economy Notion Sale Bill for full particulars. —Street Floor Rear.

WATCH FOR THE GREEN PRICE CARDS **Saturday Snaps**

Second Saturday of the Spring Sale of Shoes

Five New Style Leaders at $3.29

Three models are shown in patent colt, with dull kid, black, grey or sand cloth tops. The other two models are dull calf Street Boots, a button and a lace style. All sizes. Very special value at **$3.29**

$3.50 Diamond Cloth Top and Imperial Boots $2.89

The Imperial in all-kid button model; the Diamond in two models, patent colt button style with black cravenette tops, and an all-kid Blucher lace style; obtainable in all sizes. Best $3.50 value. Spring Sale of Shoes **$2.89**

Women's Kid Strap Slippers at Greatly Reduced Prices

Two models, one a regular $2.50 shoe, three-button strap with small steel buckle, street sole and military heel. The other a one-stitch shoe with flexible turn sole.
Regular $2.50 value, for 1.95
Regular $1.59 value, for 1.38

WOMEN'S FINE LISLE HOSE, 22c PAIR

High grade Lisle Hose, with radiant silk finish; double lisle garter tops; four thread heel and toe; seamless; colors black and white; sizes 8½ to 10. Saturday Snaps, 3 pairs, .60; per pair **.22**
Street Floor, South Entrance.

SATURDAY CORSET SALE

A new spring model lady's corset, double front, graduating steel with hook fastener at bottom; medium high bust; four hose supporters, with double tips. Saturday Snaps **.69**
—Street Floor, South Entrance.

18c ENGLISH NAINSOOK, 12½c

Two hundred yards only of superfine English Nainsook, soft needle finish; full 36 inches wide. A below-mill price Saturday at, per yard **.12½**
—Street Floor, Arcade Entrance.

TWEED SUITINGS
$1.50 values, 89c

10 pieces of 56-inch tweed suitings and new coatings; plain and fancy weaves; in grey, brown, and fawn. Regular $1.50 values, for, per yard **.89**

CHECK DRESS GOODS SPECIAL 29c YARD

Honeycomb checks in black and white and brown and black. Will make up nicely for children's school dresses; 36 inches wide. Special value, per yard **.29**

NEW 50c BOUDOIR CAP NOVELTIES, 37c

Two new lines, a silk tussore, with dainty floral patterns, and a fine flowered all-over net; both lines with deep lace trimming. Special 50c value, for **.37**
—Arcade Entrance, Second Circle.

MOTOR SCARFS, CHIFFON VEILS, ETC.
50c., 75c., $1.00 Values for 29c.

In most cases away below half price on this lot of motor scarfs, veils and head wraps; plain colors and fancies; an excellent assortment. See Arcade Window Display. Saturday Snaps **.29**
Arcade Entrance, Second Circle.

Month-End Specials in Home-Furnishings

36-Inch Union Carpet; a special variety of patterns and colors. Regular 35c to 85c values. Month-end prices, .25 to **.60**

Union and Wool Rugs; odd lines; sizes: 3x3, 3x3½, 3x4, 3½x4; good patterns, mixed colors of green and brown. Regular prices from $5.00 to $18.00, at exactly **HALF PRICE.**

Solid Quarter-Cut Oak Couches; two only, upholstered with best quality imitation leather; extra large size; very strong and especially well made. Regular $24.00 value, for **$19.80**

Fumed Oak Dining-Room Suite; consisting of buffet, table and six chairs; well made and splendidly finished. Less than maker's price, the suite complete **$45.50**

Store Opens 8.15 Closes Sat. 9.30 **The CRESSMAN Company Limited** The Store of Better Values

Council of Women

Should we wait until the war is over before establishing playgrounds?

[illegible] months of July and August will [illegible] here, and the well-to-do of Peterborough will hie them to the lakes, taking their families with them, and the boys and girls will have glorious times bathing, fishing and boating.

But what of the children of less fortunate parents? Those who cannot afford summer outings? Is it not right that they, too, should have in their holidays at least what little change can be made possible and be given a place wherein they can work off some of their superfluous energy in properly directed play and be kept, by finding a vent, from destroying the lawns and flower beds of our citizens?

The Local Council of Women desires to help the Horticultural Society in this way, by establishing this year one supervised playground. We have waited long for this. Should we longer delay? when it is a matter of the health and happiness of the youth of our city. And because of the unhappiness of those children in other lands who are suffering from the war, let us try to make the children at our door more healthy and more happy and better able and willing to help others. The Local Council of Women are asking little for one ground this year—only $500—which will not be a great drag on anyone. This $500 pays for everything—supervisors (a man and a woman) and the necessary apparatus.

Ten cents or so spent for carnations in memory of our mothers, whether here or gone to their rest, by men, women and children of Peterborough will easily give the Local Council of Women the required funds.

Don't forget the date to buy carnations—May 8th.

MY SYSTEM OF EYE EXAMINATION

Is that which has been recently adopted by the leading Eye Specialists of America.
A prominent Physician the other day remarked, "I wish to congratulate you upon the quality of the service you have given in every case which I have recommended to come to you."
We have every modern equipment for accurate Eye-Sight Testing and carry in stock all the latest mounts, in eyeglasses and spectacleware.
We manufacture and grind "PEBLO" Quality Lenses exclusively. All work positively guaranteed.

A. A. FOWLER, Phm. B., Eyesight Specialist
Oph. D. Chicago. Ref. D.O. Toronto. Optical Parlor and Lens Grinding Plant
WITH **Nugent Drug Co., 386 George-st.**

ARMY SERVICE

(Continued from page 1.)

mind. Already employees of big works in different parts of the country have voluntarily declared for the sacrifice of the flowing bowl. The King's action has appealed to the public imagination far more than one would imagine.

The Training Depot Canadian Army Service Corps, stationed at Shorncliffe, will train all ranks in horse and mechanical transport and supply. The depot will take over all base details now at Shorncliffe. This is quite a tribute to Lt.-Col. Spittal's efficiency. Lt.-Col. Shaw of Toronto is also here as a special commission with the C. A. S. C.

2,000,000 Soldiers.

The writer has it on the authority of a prominent officer whose duty has taken him to all parts of England and who is in a position to know whereof he speaks, that there are approximately two million soldiers in England now.

There are various opinions expressed as to the results of Neuve Chapelle. One Canadian officer appeared to think that something had gone wrong there, that as a matter of fact Neuve Chapelle was to have started the Germans on the run. Others contended that it was a fairly expensive victory which will prove very useful for the development of the campaign.

The Canadian Army Service Corps at the front have been getting some rather rough handling lately. The Germans place a man with several days' rations in a position where he can observe the movements of the motor transports three or four miles behind the lines. When he has ascertained the time and route of these transports for a few days, he signals back, and the next night at the proper time the German long range artillery sweep the road. If the unfortunate convoy is on the same schedule, as happened more than once, they pretty well wipe it out.

It is only a bit over twenty miles from here to France. It is said that one can sometimes hear the big guns across the channel, though I doubt it. It is nearly fifty miles, however, to the battlefield in Flanders, so that it would have to be some report to be heard at that distance.

Have you secured a copy of the new song, Forward the Union Jack? If not get one.

Contractor Here.

Mr. J. Gleeson of Ottawa, of the firm of Foley and Gleeson, was in the city today loking over the work being done here. He left for Lindsay at noon.

JOIN THE REVIEW'S TOUR CONTEST NOW

Germans Convicted

(Continued from Page 2.)

man out of the water a short distance from the Falaba.

I shall never forget the sight of the Falaba being torpedoed. There was a terrific explosion, a great burst of black smoke right up through the center of her. She instantly heeled over on her side, and for about five minutes gradually sank. She then turned right up on end and slowly went out of sight.

A Bare Ten Minutes.

The Germans gave only a bare ten minutes. They saw a boat load of people being lowered, but would not wait for them to get to the water. Consequently the whole lot were precipitated into the water, and nearly all lost, including Miss Winchester, who stayed a minute or two too long in her cabin, and the stewardess.

The submarine waited until the Falaba had completely disappeared. After that, I did not look at her any more. I did not hear any of the jeering. I was not near enough. I should say, however, that as they were capable of standing by and seeing dozens (that is no exaggeration) of people drowning, without putting out a finger to save them, they are quite capable of jeering at them.

The scene was beyond description. We saw one poor fellow on the bottom of an upturned boat, clinging on for dear life. We dared not go near him, as the boat was a steel one and might have rent us asunder.

A drifter came almost up to us (it had been chasing the submarine, and trying to ram her), but we told her to go to the Falaba, as there were many in the water, and come back to us afterwards. We shouted to the man on the boat that the drifter was coming; but despair seized him, a terrific wave came, and we saw him no more.

One man while helping to cast off our boat, had four fingers very badly injured. He just wrapped them up in some of our handkerchiefs, then fixed the rudder, steered the boat for a considerable time and afterwards helped row until we reached the drifter. He was a Briton!

After rowing about for nearly two hours we were taken on board the drifter. A man fell into the water as he was scrambling on board, but we managed to drag him into the boat again.

The first thing we saw on the drifter was a man stretched out on the deck. We were told that it was captain Davis of the Falaba. He died immediately they got him on board.

Words fail me to describe the work of the captain and crew of the drifter, the "Eileen Emma." They saved ninety-five people, and at least one-third of these were picked up one by one out of the water.

One of the lifeboats had sustained serious damage, the bottom having been torn right out. The occupants of this, all men, had to sit on the gunwale. All were suffering more or less from exposure, and several of them slipped from the rail and disappeared through the hole in the bottom of the boat. When only a few remained, one of their number struck up the refrain of "Tipperary," and this was taken up by the others, serving as an incentive to perseverance and patience, until, at length they were rescued from their perilous position.

Four other trawlers came on the scene, and saved about forty more; but one hundred and ten of the passengers and crew were lost.

At last we started for Milford Haven. We were about eighty miles from Land's End, near the mouth of the English Channel at this time.

Captain Davis had managed to send out a wireless message; and in response a torpedo destroyer was sent to us. It met us when we had been steaming for three hours in the drifter. They took us all on board the destroyer and rushed us back to Milford Haven.

On the destroyer the wet people were made dry (none of the surviving ladies had been in the water), the cold people were made warm, and all were made as comfortable as possible. The captain was one of the most jovial and courteous men I have ever met. His officers and crew were equally kind.

At Milford Haven, which we reached about 10.30 p.m., all the Red Cross people were on duty, a hospital room was ready, and refreshments.

As there were so few ladies, we were taken to private houses. Mrs. Hyde and I went together to a very nice house, and glad we were to get into a nice warm bed; but I need hardly say, we neither of us slept much that night.

Next morning the Consul came and saw us. He took our [illegible] and we all went [illegible] to our respective homes.

We had wired as soon as we landed the night before; so our home people knew that we were safe before any news was published in the papers.

I got home about five p.m. on Monday, March 29th, to the great joy and thankfulness of all my family.

Of course, every passenger lost everything but what he or she was wearing, but I am sure no one thought of that at the time. We were all very grateful that our lives were spared.

Dr. Fox, another C.M.S. missionary, was saved; but Mr. Field has been called to a higher service.

I can truly say that I did not feel afraid at all, because I was borne up by Genesis xxviii: 15, which had come to me with peculiar force on the Thursday night I left home. It had been in my mind each day, and I was convinced that I should be brought safely back again to this land.

Thanks be to God for His great kindness and mercy.

Yours faithfully,

Now is the Time to Enter the Great International Trip Contest — Send in Your Name To-day and Get Started — "System" Should be the Watchword, Candidates Need Every Vote

To be a winner in any meritorious project that you go into you have to be systematic. Have a system arranged for your guidance, and the results will be multiplied. The rule applies to you candidacy in The Review Tour Campaign very aptly. First get a notebook and keep account of every subscription that has been promised you, and the date it has been promised.

Next write down the prospects you have of people who may be induced to help you, and don't forget your tradespeople.

Possibly your retail dealer may not know there is anything out there in the west and beyond the Rockies. Nevertheless, if you approach him properly you are bound to receive his subscription.

If your list of dealers is an extensive one, it might be well to mail or have delivered to each of them one of the letters which the Tour Department supplied you with. This will prove a time-saver, as after they have read them, all it will be necessary for you to do is to call and secure the subscription, the letter having acquainted them with the details of the plan.

Impress on them your prospects and how close the competition is liable to be in your district, how heartbreaking it would be if you were to lose the trip by one subscription. Ask him how he would feel if at the end of the contest he were to see that the subscription he refused to give you was the cause of your being deprived of the tour after all your efforts.

Isn't it a fact that if anyone from your district is going to win he would rather it would be a woman from his own town than some town a few miles away, which is determined on sending its candidate? If he has any local pride in his home town, now is his opportunity to show it.

Always keep in mind that there is a possibility of your losing the election to membership by just a few hundred votes.

Keep eternally at it, talking strong, earnest talks to each and every prospect you have listed, and success is yours.

The vigilant candidate does not overlook opportunities to secure the votes on every hand. It is not only the people within the radius of The Review's greatest circulation that will gladly help the candidates by giving them subscriptions for the asking. The Review goes everywhere and the votes count just as much as if the subscriptions be local.

Contest Bulletins.

The "Booster" schedule is now in effect. Three times as many votes now as at the close of the contest.

Let your motto be "Hustle, hustle, keep on hustling. Then hustle some more."

Save the coupons Mr. Subscriber. Your friends want them.

DIAMOND HALL.

Warne Bros.

PETERBORO'S LARGEST JEWELERY STORE

We have the most modern Repair Department in the city, combined with skilled workmen, that insures you of prompt and satisfactory service.

Warne Bros.

DIAMOND HALL

The Noted Diamond Dealers and Jewelers.

349 George St.

Boost, Boost, Boost. This is booster period.

A one year subscription to The Daily Review gets 24,000 votes.

It is not too late to enter. Send in the name of a friend today.

The Review offers you a free trip, all expenses paid, to San Francisco returning via Canadian West. A "trip of a lifetime."

Cash every promise before Saturday, May 1st.

Vote early, late and often.

The Standing.

District No. 1.

All that territory inside the city limits east of Aylmer Street.

	Votes
Miss Olive Yelland	11975
Miss Irene Booth	14650
Miss Maude Bogue	13725
Miss Teresa O'Donnell	6325
Miss Mary Moran	8725
Miss Eva Clancy	11650
Miss Ella Outram	5050
Miss Georgia Long	12325
Miss O'Toole	5000

District No. 2.

All that territory inside the city limits west of Aylmer Street.

	Votes
Miss Mabel Young	10925
Miss Marion Gorman	12875
Miss Bernadette Wrad	10150
Miss Ruby Derry	9750
Mrs. C. J. Hicks	6025

District No. 3.

All of the West Riding of the County of Peterborough, and adjoining counties, including Lakefield.

	Votes
Miss Olga Johnston, Brownton	10975
Miss Mildred Newton, Cavan	11025
Miss Ettie Harrington, Ennismore	10125
Miss Teanie Boate, Omemee, R.R. No. 1	10050
Miss Frieda Jobe, Bridgenorth	5000

District No. 4.

All of the East Riding of the County of Peterborough and adjoining counties, not including Lakefield.

	Votes
Mrs. Walter H. Kidd, Indian River	7550
Miss Olga E. Miller, Lakefield, R.R. No. 4	7125
Miss Olive Rose, Havelock	7350
Miss Josie McIlvena, Apsley	5025
Miss Lola Kemp, Keene	6950

THE CANADIAN BANK OF COMMERCE

SIR EDMUND WALKER, C.V.O., LL.D., D.C.L., President
ALEXANDER LAIRD, General Manager JOHN AIRD, Ass't General Manager

CAPITAL PAID-UP, $15,000,000 RESERVE FUND, $13,500,000

EXTENSION OF CANADIAN TRADE

The Bank will make enquiries into the possibilities and requirements of markets abroad for exporters or importers who desire to extend their trade with British colonies or possessions. Owing to the large number of its correspondents and agents it has unusual facilities for this work. S32

Peterborough Branch
W. H. DUNSFORD, Manager

TEACHING OF THE CHRISTIAN SCIENCE MANUAL

The following has been handed in with the request for publication in the Review:

For the guidance of members of Christian Science, their Manual teaches that—

"They should daily watch and pray to be delivered from all evil, from prophesying, judging, condemning, counselling, influencing or being influenced erroneously."

Unreasonable criticism and complaint darken one's dawning sense of spirituality and stunt one's own growth in Christian advancement. The children of Israel were brought through the water on dry ground, but up to that time, although Moses proved to the people that God was leading them, they were afraid to take the next step because they could not see how God could lead them over that expanse of water. And when Moses would have cried unto the Lord because of all the doubt and fear, God said, "Wherefore criest thou unto me? speak unto the children of Israel, that they go forward." To stand still with a sense of lack and limitation does not give one a sense of progress, but rather just the opposite sense, and the complaint will be voiced that he is not making a demonstration over the false claims arising from lack of understanding.

Miriam and Aaron criticized Moses, who had risen to a higher plane of thought than they themselves had done, and they were punished for their sin and foolishness, but the whole congregation were at a stand still until this thought was healed, and no progress was made until the error was eliminated from the camp. This should teach us to avoid the mistake of criticizing and condemning others, who may possibly have risen to a higher plane of thought than that which we ourselves have attained. It is the complaining and limiting thought which leads one to criticize and thus bring himself and others into darkness.

There is no error that can withstand "the universal solvent of Love" (Science and Health, p. 242), and there can be no truly Christian Science service which has not this Love as the dominant theme.

We read in Science and Health (p. 455) that "God selects for the highest service one who has grown into such a fitness for it as renders any abuse of the mission an impossibility. The All wise does not bestow His highest trusts upon the unworthy. When he commissions a messenger, it is one who is spiritually near Himself."—Communicated.

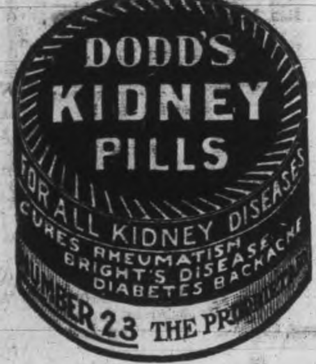

THE MARKETS

Latest Quotations in Grain, Dairy Products, Live Stock, Etc.

CHICAGO, April 22.—Larger export business than has been done for some time helped today to bolster the price of wheat. After much wavering the market closed nervous at 1-2c off to 1-4c up compared with last night. Corn finished a shade to 1-4c lower, oats 1-4c down to a sixteenth advance and provisions varying from 5c to 7½c decline to a rise of 2½c to 5c.

TORONTO GRAIN MARKET.

Wheat, fall, bushel	$1 40 to	$....
Goose wheat, bushel	1 30	1 35
Buckwheat, bushel	0 85	....
Barley, bushel	0 83	0 84
Peas, bushel	1 25	1 35
Oats, bushel	0 64	0 65
Rye, bushel	1 15	....

TORONTO DAIRY MARKET.

Butter, creamery, sq.	0 35	0 37
Butter, creamery, solids	0 33	0 35
Cheese, new, large	0 18½	....
Cheese, twins	0 19¼	0 19½
Eggs, new-laid	0 21	0 22
Honey, new, lb.	0 12	....

GRAIN AND PRODUCE.

TORONTO, April 22.—Following prices were quoted on the market to-day:

Canadian western oats—No. 2, 71c; No. 3, 69c, bay ports.

Manitoba flour quotations at Toronto are: First patents, $8.20 in cotton and $8.11 in jute; strong bakers, $7.80 in cotton, $7.60 in jute.

Ontario oats—No. 2 white, 60c to 61c, outside; 64c to 65c, Toronto.

Buckwheat—70c to 72c.

Bran—Manitoba, $25 to $27, in bags, Toronto, and shorts, $29 to $30, Toronto; middlings, $31 to $33.

Rolled oats—$3.40 to $3.50 per bag.

Barley—Ontario No. 3, 73c to 75c, outside.

Manitoba wheat—Bay ports, No. 1 northern, $1.65; No. 2, $1.64; No. 3, $1.62, track, Goderich; winter storage, Goderich, ⅛c per bushel extra.

Corn—New, No. 3 yellow, 85¾c, Toronto freight, all rail; for opening of navigation, No. 2, 82¼c, c.i.f.; No. 3, 81¾c.

Ontario flour—$6.15 to $6.20, nominal, seaboard.

Peas—No. 2, $1.80.

Rye—No. 2, $1.12 to $1.14.

WINNIPEG GRAIN MARKET.

WINNIPEG, April 22.—Wheat futures opened ⅝c lower to ⅜c higher, oats ⅛c higher and flax ⅛c to ½c lower. The final closing figures showed comparatively little change.

The demand for cash wheat was quiet, few buyers being on the market. Inspections Wednesday 177 cars, as against 196 cars last year, and in sight today were 229 cars.

Wheat futures closed ⅛c to ⅝c lower, oats ½c down and flax ⅝c to 1¾c lower.

MONTREAL GRAIN MARKET.

MONTREAL, April 22.—There was a better demand from foreign buyers for Manitoba spring wheat and sales of a few loads of No. 2 and No. 4 were made for nearby shipment, and some new crop American wheat for August-September. In sympathy with the lower prices ruling in the Winnipeg option market for oats, prices here for Canadian western grades declined 1c per bushel, but local oats were steady. The trade today was quiet, the demand being only for carlots to fill actual wants. A feature of the flour trade today was the stronger feeling in winter wheat grades, and prices were advanced 10c per barrel. Spring wheat flour is firm and the demand is steady for small lots. In millfeed a fair amount of business was done.

An easier feeling has developed in the butter market owing to the more liberal supplies coming forward, and lower prices are looked for in the near future. Eggs active and firm.

PLOT TO FREE CONVICTS

MONTREAL, April 23.—A plot to release 400 convicts at St. Vincent de Paul Penitentiary was unearthed in the course of the enquiry in the escape from his cell Sunday of Lucien Leclair, who attacked and injured two warders. Leclair, Ishmael Bourret, serving a life term in connection with the murder of a policeman, and two other long-term men, will appear in the police court to-day, charged with aiding in the revolt at the penitentiary.

CATTLE MARKETS

UNION STOCK YARDS.

TORONTO, April 22.—Receipts of live stock at the Union Yards were 395 cattle, 1964 hogs, 25 sheep and 35 calves.

Butchers' Cattle.

Choice butchers' steers and heifers sold at $7.25 to $7.70; good steers and heifers at $6.90 to $7.15; medium steers and heifers at $6.60 to $6.90; common at $6.25 to $6.50; choice cows, $6.25 to $6.50; good cows at $6 to $6.25; medium cows at $5.50 to $5.75; common cows at $5 to $5.50; canners and cutters at $3.75 to $4.75; bulls at $5.50 to $6.75.

Stockers and Feeders.

Feeders, 800 to 900 lbs., sold at $6.25 to $7; feeders, 600 to 800 lbs., sold at $6.25 to $6.60; stockers, 500 to 600 lbs., at $5.50 to $5.75.

Milkers and Springers.

Choice fresh cows and forward springers sold at $50 to $85 each, and medium to good at $50 to $65; common at $40 to $50.

Veal Calves.

Choice veal calves, $9 to $10; good, $8 to $8.50; medium, $7 to $7.50; common calves, $4 to $5.50; bobs at $2.50 to $3.

Sheep and Lambs.

Sheep, ewes, sold at $7 to $8; heavy sheep and rams, $4.50 to $6; yearling lambs, $7.50 to $10; spring lambs at $5 to $10 each.

Hogs.

Hogs, weighed off cars, sold at $8.90 to $9.

EAST BUFFALO LIVE STOCK.

EAST BUFFALO, April 22.—Cattle—Receipts, 250; heavy, slow; others active.

Veals—Receipts, 1600; active; heavy, $8 to $8.10; mixed and yorkers, $8.15 to $8.20; pigs, $8 to $8.10; roughs, $6.75 to $6.90; stags, $5 to $6.

Sheep and lambs—Receipts, 2200; active, unchanged.

CHICAGO LIVE STOCK.

CHICAGO, April 22.—Cattle—Receipts 45,000; market firm; beeves, $6.15 to $8.70; western steers, $5.65 to $7.50; cows and heifers, $3 to $8.50; calves, $6.50 to $9.

Hogs—Receipts, 18,000; market lower; light, $7.35 to $7.75; mixed, $7.25 to $7.70; heavy, $6.90 to $7.55; rough, $6.90 to $7.10; pigs, $5.75 to $7; bulk of sales, $7.40 to $7.60.

Sheep—Receipts, 13,000; market weak; natives, $7.50 to $8.55; lambs, native, $8.25 to $10.80.

LATEST NEWS PARAGRAPHED

The report that Nursing Sister Richardson has died at the front from over fatigue is incorrect. A cable has been received at Ottawa stating that she is convalescent.

The large barns of D. Fotheringham, on the London road, Tuckersmith Township, were completely destroyed by fire yesterday morning. The horses and cattle were saved.

In an endeavor to relieve the present unemployed situation in Winnipeg, the C.N.R. will, as soon as possible, place a large number of men at work on the main line in the west.

The Province of Nova Scotia, with the exception of the city of Halifax, is under provincial prohibition. The city came within an ace in the House of Assembly of being included in the prohibitory law.

A German submarine yesterday stopped a Dutch steamer in the Gulf of Bothnia, and examined her papers and cargo. Germany in this manner intends to keep a close watch on the traffic between Sweden and Finland.

A distinct earth shock was felt in Tacoma, Wash., at 10.37 yesterday morning from the smelter near Point Defiance to the southern limits of the city, 12 miles, and extending to South Tacoma. No damage was reported.

The North German Lloyd merchant ship Sisass, 15,000 tons, has reached Tutuila, Samoa, and will stay there until the end of the war, according to a despatch to the U. S. Navy Department late yesterday from the naval station at Tutuila.

One of the best known educationalists in Canada died yesterday in Toronto, in the person of Dr. William Winslow Ogden. He was a member of the Toronto Public School Board for forty-four years, and a member of the Board of Education from 1906 to 1911, when he retired.

Try a Review Want Ad. It Pays.

Wood's Phosphodine, *The Great English Remedy.* Tones and invigorates the whole nervous system, makes new Blood in old Veins, *Cures Nervous Debility, Mental and Brain Worry, Despondency, Loss of Energy, Palpitation of the Heart, Failing Memory.* Price $1 per box, six for $5. One will please, six will cure. Sold by all druggists or mailed in plain pkg. on receipt of price. *New pamphlet mailed free.* THE WOOD MEDICINE CO., TORONTO, ONT. (Formerly Windsor.)

Piano Tuning

Phone 595

The GREENE MUSIC CO

CHARLOTTE STREET,

when your piano requires tuning or regulating. All work guaranteed.

Department of Railways and Canals, Canada

TRENT CANAL

NOTICE TO CONTRACTORS

Wagon and Cylindrical Valves

SEALED TENDERS, addressed to the undersigned, and endorsed "Tender for Valves, Trent Canal," will be received at this office until 12 o'clock noon on Wednesday, May 5th, 1915, for the supplying, manufacturing and erecting wagon and cylindrical valves for certain locks on the Trent Canal.

Plans, specifications and forms of tender can be obtained by application to the Chief Engineer, Department of Railways and Canals, Ottawa, or to Superintending Engineer of the Trent Canal, Peterborough, Ont.

An accepted bank cheque on a chartered bank of Canada for the sum of $4,400.00, made payable to the order of the Minister of Railways and Canals, must accompany each tender, which sum will be forfeited if the party tendering declines entering into contract for the work, at the rates stated in the offer submitted.

The cheque thus sent in will be returned to the respective contractors whose tenders are not accepted.

The cheque of the successful tenderer will be held as security, or part security for the due fulfilment of the contract to be entered into.

The lowest or any tender not necessarily accepted.

By order,
J. W. PUGSLEY,
Secretary.

Department of Railways and Canals,
Ottawa, 12th April, 1915.

Newspapers inserting this advertisement without authority from the Department will not be paid for it.—78283.

Just Arrived

Choicest Fresh Fish in Halibut, British Columbia Salmon, Fillet of Haddie, Salt Herring, Cod Fish.

FRUITS

The Finest Oranges, Grape Fruit, Bananas, Lemons and Apples.

GREEN VEGETABLES

Celery, Lettuce, Radishes, Spring Onions and Parsley.

Also Good Potatoes, Beets, Carrots, Parsnips, cheapest in city.

TRY OUR GROCERIES.

D. M. MINICOLO

410 George St. 'Phone 988

Women cherish fashion because it rejuvenates them or at least renews them.—Mme. de Preizeux.

SYNOPSIS OF CANADIAN NORTH-WEST LAND REGULATIONS.

THE sole head of a family, or any male over 18 years old, may homestead a quarter-section of available Dominion land in Manitoba, Saskatchewan or Alberta. Applicant must appear in person at the Dominion Lands Agency or Sub-Agency for the District. Entry by proxy may be made at any Dominion Lands Agency (but not Sub-Agency), on certain conditions.

Duties—Six months residence upon and cultivation of the land in each of three years. A homesteader may live within nine miles of his homestead on a farm of at least 80 acres, on certain conditions. A habitable house is required except where residence is performed in the vicinity.

In certain districts a homesteader in good standing may pre-empt a quarter-section alongside his homestead. Price $3.00 per acre.

Duties—Six months residence in each of three years after earning homestead patent; also 50 acres extra cultivation. Pre-emption patent may be obtained as soon as homestead patent, on certain conditions.

A settler who has exhausted his homestead right may take a purchased homestead in certain districts. Price $3.00 per acre. Duties—Must reside six months in each of three years, cultivate 50 acres and erect a house worth $300.

The area of cultivation is subject to reduction in case of rough, scrubby or stony land. Live stock may be substituted for cultivation under certain conditions.

W. W. CORY, C.M.G.,
Deputy of the Minister of the Interior

N.B.—Unauthorized publication of this advertisement will not be paid for.—64388.

Department of Railways and Canals, Canada

TRENT CANAL

NOTICE TO CONTRACTORS

Lock Machinery, Fittings, etc.

SEALED TENDERS, addressed to the undersigned, and endorsed "Tender for Lock Machinery Fittings, etc., Trent Canal," will be received at this office until 12 o'clock noon on Wednesday, May 5th, 1915, for the manufacture and delivery of operating machinery, anchorage fittings and pivots for locks, and gains for emergency steel stoplog bridges for the Trent Canal.

Plans, specifications and forms of tender can be obtained by application to the Chief Engineer, Department of Railways and Canals, Ottawa, or to Superintending Engineer of the Trent Canal, Peterborough, Ont.

An accepted bank cheque on a chartered bank of Canada for the sum of $2,200.00, made payable to the order of the Minister of Railways and Canals, must accompany each tender, which sum will be forfeited if the party tendering declines entering into contract for the work, at the rates stated in the offer submitted.

The cheque thus sent in will be returned to the respective contractors whose tenders are not accepted.

The cheque of the successful tenderer will be held as security, or part security for the due fulfilment of the contract to be entered into.

The lowest or any tender not necessarily accepted.

By Order,
J. W. PUGSLEY,
Secretary.

Department of Railways and Canals,
Ottawa, 12th April, 1915.

Newspapers inserting this advertisement without authority from the Department will not be paid for it.—78266.

TRIPLE VOTES

The Largest & Best Vote Offer of the Contest Now Open

FOR TWO WEEKS

And Will Continue Till Saturday, May 1st, at 8 p.m.

A Subscription NOW is worth three later on. Regular schedule is trebled for Two Weeks. Candidates should cash every promise. Subscribers should vote now for their favorite.

One Subscription Now Worth Three Later On

Announcement Is Made To-day of The Biggest and Best Vote Offer of the Contest

Candidates should not fail to take advantage of this offer, and subscribers should vote while the voting is good. "MAKE HAY WHILE THE SUN SHINES." That is the motto.

A coupon good for 25 votes is published every day on Page 2, and candidates should have their friends save them and send them in.

This is the real "booster" period of the contest. The schedule published on this page will show you the vote value of all subscriptions. The votes of the contestants appear today for the first time. There is still room for many more contestants. NOW is the time to enter.

TRIPLE VOTES

THE DAILY REVIEW—

	By Carrier	By Mail	Votes
Two Years	$8.00	$6.00	60,000
One Year	4.00	3.00	24,000
Six Months	2.00	1.50	9,000
Three Months	1.00		3,000

THE WEEKLY REVIEW—

		Votes.			Votes.
Two Years	$2.00	9,000	One Year	$1.00	3,000

This schedule will remain in effect for two weeks, commencing today. This will be the highest vote offer of the entire contest. Cash all your promises now.

NOMINATION BLANK

GOOD FOR 5,000 VOTES

The Review World's Fair Contest

I hereby nominate ....

Whose Address is ....

Nominated by ....

Address ....

This nomination blank is good for 5,000 votes, but only one nomination will be counted for each candidate.

Open Evenings

Address All Communications **THE PETERBOROUGH REVIEW**

"The Trip of a Lifetime"

Phone 189

BRINGING U FATHER BY GEORGE McMANUS

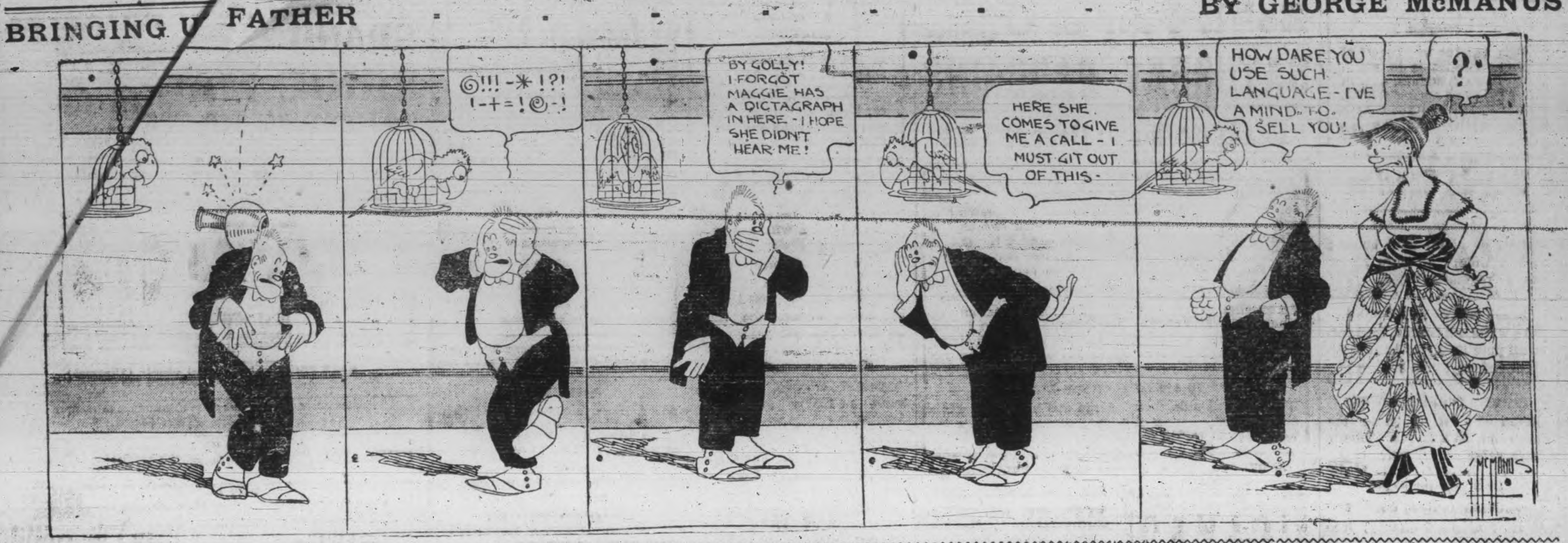

Millbrook Lawn Bowlers Ready

The annual meeting of the Millbrook club was held in the council chamber Tuesday evening with Mr. John Dawson in the chair. Mr. Dawson said he had been highly honored by being elected president for two years, and now wished to retire from that position and give others a chance to step up. He had made good and the members would have re-elected him, but owing to his objections they decided not to. The folowing officers were then elected:

President—J. C. Kells.
Vice-President—R. Deyell.
Sec.-Treas.—G. W. Sayles.
Match Committee—S. E. Eakins, J. Steele and H. B. Allen.
Managing Committee — T. Miller, R. Deyell, T. Bradley; S. E. Eakins, J. Steele and W. S. Given.
Membership Committee — R. J. Doak and W. S. Given.

COMMENT As You Like it

JOE LALLY left for Cannington last evening after a short but very successful visit to Peterborough. He admits that baseball is rooted deep in the minds of the school boys of Peterborough, but he is hopeful of the youngsters chasing a lacrosse ball this summer also. The matter of getting the public schools to take the matter up was left with Dr. Sutton and Mr. G. A Carson. They will place it before a meeting of the executive of the Public School Baseball League. If a league is formed, the separate schools can be depended upon to be represented. In Rev. Father Phelan, rector of St. Peter's, the game has a very staunch supporter.

CADETS AND SHOOTING.

Three medals are to be given yearly by the Strathcona Trust for shooting competitions among school cadets in each county of Ontario. The competitions are as follows:—(a) The best score by public and separate school cadets; (b) the best score made by a cadet in high or continuation school; (c) the best score by a cadet who has left school, but who is not 18 years of age. Arrangements are to be made by the senior military officer of each county in co-operation with public school inspectors.

BASEBALL

National League.

Clubs.	Won.	Lost.	Pct.
Philadelphia	7	0	1.000
Cincinnati	6	3	.667
Boston	4	4	.500
Chicago	4	4	.500
Pittsburg	4	4	.500
St. Louis	3	6	.333
Brooklyn	3	6	.333
New York	2	6	.250

—Thursday Scores.—

Brooklyn	6	New York	4
Pittsburg	8	Cincinnati	2
Philadelphia	8	Boston	4
St. Louis	9	Chicago	5

—Friday Games.—
Boston at Philadelphia.
New York at Brooklyn.
Cincinnati at Pittsburg.
Chicago at St. Louis.

American League.

Clubs	Won.	Lost.	Pct.
Detroit	7	2	.778
Washington	5	3	.625
Boston	4	3	.571
Cleveland	5	4	.556
New York	4	4	.500
St. Louis	3	6	.333
Chicago	3	6	.333
Philadelphia	2	5	.286

—Thursday Scores.—

Washington	5	New York	1
Detroit	5	Cleveland	3
Boston	7	Philadelphia	6
Chicago	5	St. Louis	4

—Friday Games.—
St. Louis at Chicago.
Detroit at Cleveland.
Washington at New York.
Philadelphia at Boston.

Federal League.

Clubs.	Won.	Lost.	Pct.
Newark	7	4	.636
Chicago	5	3	.625
Brooklyn	6	4	.600
Kansas City	5	5	.500
Pittsburg	5	5	.500
Buffalo	5	5	.500
St. Louis	3	5	.375
Baltimore	3	8	.273

—Thursday Scores.—

Newark	3	Brooklyn	0
Buffalo	3	Baltimore	0

—Friday Games.—
Chicago at Kansas City.
Pittsburg at St. Louis.
Baltimore at Buffalo.
Brooklyn at Newark.

Chance to Make.

"Here's a woman sues because a bear hugged her."

"She must be one of the kind that embraces every opportunity."—Philadelphia Press.

ARABS TURNING ON THE TURKS

Natives Are Harrassing Retreat of Turkish Forces

LONDON, April 23. — The following official communication was issued last eevning:

"The latest telegrams from the Persian Gulf show that the defeat of the Turks at Shaiba was even more complete than had been hoped. Not only have they abandored their motor cars and gun and ammunition wagons, but independent reports that show their retirement has been a rout molested by turncoat Arab tribesmen. There are persistent rumors of the suicide of Suliman Askeri, the Turkish commander-in-chief.

"It is estimated that the enemy's casualties from April 12 to 15 reached 6,000. The Turks in this direction are now all north of Khamieh, which is more than 90 miles from Basra."

France Will Care For Orphans.

PARIS, April 23.—It was decided yesterday by the Cabinet that children made orphans by the death in the war of their fathers should be cared for by the state. The Cabinet considered this matter at length yesterday and determined in principle that these orphans should be made public wards, to be maintained and educated according to a plan to be decided upon later.

Roumania's Price Refused.

COPENHAGEN, April 23. — (Via London.)—An Italian correspondent of The National Tidende sends to his newspaper an interview had at San Remo with a former Roumanian Minister. The Minister is quoted as having said that Roumania demanded certain cessions of territory from Austria in return for remaining neutral in the war, but that Austria refused to acquiesce.

MORALE SUPERIOR

Neuve Chapelle Had Lightening Effect on British Troops

LONDON, April 23. — The latest contribution to the account of events at the front by Eyewitness makes the claim that the morale of the British troops is now much superior to that of the enemy, which has noticeably weakened since the Neuve Chapelle fighting. The success in this fight, accepted as the commencement of the spring and summer's work, has resulted in a noticeable dropping off in the number of sick.

The troops are now supplied with many things to take the mind of the men off the serious side of the war. Chief of these is a general bathing system, which keeps down the vermin. Big rest depots are established at which band concerts, bagpipe competitions, moving pictures, vaudeville and boxing divert the men.

In addition, thousands of mouth-organs and penny whistles have been distributed and the soldiers are encouraged to stage football matches in their rest periods. The beneficial result is very marked, the Eyewitness' narrative says.

Making Liquid Explosive.

Gangs of men are at work night and day rushing to completion construction on the new building in which a Canadian company will manufacture Tulol, a liquid explosive, for which large contracts have been arranged with the Canadian Government. The agreement calls for the delivery of a minimum of six hundred gallons a day, which necessitates the installation of a plant of large capac- It is hoped the plant will be out the product by the middle nth. The crude material from Sydney to one Quebec, where it

BRITAIN TO LIMIT HOURS

Prohibition Measure is not Likely

LONDON, April 23. — That the British Government does not intend to have recourse to prohibition in dealing with the drink question was inferred from Premier Asquith's statement in the House of Commons last evening, when he said that on Wednesday or Thursday next the Chancellor of the Exchequer, David Lloyd George, would bring forward proposals for "dealing with the limiting of facilities for drinking."

The Prime Minister's remark was generally interpreted as meaning that the hours during which drink would be obtainable in the public houses would be considerably curtailed throughout the country, and not merely in the areas where munitions of war are manufactured.

POLES STARVING

Seven Millions in Terrible Straits of Poverty

LONDON, April 23.—Seven million Poles, of whom two million are Jews, are in dire need of food. This statement was made yesterday by Hermann Landau, a prominent Jewish philanthropist associated with various Jewish charities in London.

"Of these sufferers 5,500,000 are east of the Vistula river and 1,500,000 west of the river," Mr. Landau said. "The Jews are even poorer than the Gentiles, because of the boycott against them.

"In parts of Poland evacuated by the Germans many Jews are living on potato peels and garbage left by the army. The Catholic population has been able to flee beyond Warsaw in much larger number than the Jews.

"Where relief is provided for the Poles the daily allowance to each person is only an amount equivalent to four cents, which is barely enough to keep the people alive in a country where prices are high. It is difficult to obtain food at any price."

GIROUARD PROMOTED.

Sir Percy Is Now a Temporary Major-General.

LONDON, April 23. — Sir Percy Girouard who was Wednesday gazetted temporary major-general, has resigned his directorship of the Armstrong-Whitworth armament firm.

Maj.-Gen. Sir Edouard Percy Cranwell Girouard, R.E., K.C.M.G., C.B., D.S.O., was formerly governor and commander-in-chief of Northern Nigeria and was Kitchener's right-hand man in the Nile expedition which culminated at Khartoum. He was born at Montreal, Jan. 26, 1867. He was educated at the Royal Military College, Kingston, entered the British army in 1888, was promoted major in 1899, and served in the Dongola expeditionary force, for which he was awarded a D.S.O., the British medal, and the Khedive's medal, two clasps. He also served in the Nile expedition in 1897 and was mentioned in the despatches. In the South African War he became famous as a transport director.

Veteran Editor Dead.

CLINTON, April 23.—George Jerrald Potts, M.D., M.R.C.S., late of Belleville and Toronto, passed away here yesterday in his 80th year, at the residence of his son, Rev. Jerrald Potts. He was at one time editor of The Leader, the organ of the Conservative party in Sandfield Macdonald's time.

He saw considerable active service during the Anglo-French operations against China, and held the rank of surgeon-major in the American Civil War.

Appropriate Place.

"Where is this electrical case to be tried?" "I should think in the circuit court."—Baltimore American.

RIOTS IN TRIESTE

Women Smash Windows and Shout for Germany

ROME, April 23.—The Trieste (in Austria) riots are assuming a revolutionary character. Efforts to suppress the revolt have proved useless since the half-starved citizens, especially women whose children are condemned to a lingering death owing to lack of food, have been driven to despair and are practically fighting for their existence. Crowds of women, accompanied by their children, stoned the police, smashed the windows of Government buildings, clubs and hotels, wrecked and looted shops and openly shouted, "Long live Italy!"

One Ship Last Week.

LONDON, April 23.—The Official Press Bureau of the Admiralty last night announced that only one British merchantman had been sunk by German submarines during the week ending April 21.

There were 1,519 arrivals and sailings from British ports during the week, one fishing vessel being sunk.

A Substitute.

"Is he pretty bright?"

"He don't know enough to come in out of the rain."

"I notice he knows enough to steal an umbrella."

Awakening.

The burglar thought he might be wrong,
But couldn't see it quite,
They turned a searchlight in his face,
And then he saw the light.

When the system gets "all run down" build it up with

O'Keefe's

Special Extra Mild ALE

20

J. M. BROOKS & CO., Distributors, 416 Water Street. Phone 61.

SEALED TENDERS addressed to the undersigned, and endorsed "Tender for Freight Shed, etc., at Belleville, Ont.," will be awarded at this office until 4.00 P.M., on Thursday, May 20, 1915, for the construction of a Freight Shed, Baggage and Waiting Rooms at the City of Belleville, Hastings County, Ont.

Plans and forms of contract can be seen and specifications and forms of tender obtained at this Department, and at the offices of the District Engineer at Confederation Life Building, Toronto, Ont., and on application to the Postmaster at Belleville, Ont.

Persons tendering are notified that tenders will not be considered unless made on the printed forms supplied, and signed with their actual signatures, stating their occupations and places of residence. In the case of firms, the actual signature, the name of the occupation, and place of residence of each member of the firm must be given.

Each tender must be accompanied by an accepted cheque on a chartered bank, payable to the order of the Honourable the Minister of Public Works, equal to ten per cent (10 p.c.) of the amount of the tender, which will be forfeited if the person tendering decline to enter into a contract when called upon to do so, or fail to complete the work contracted for. If the tender be not accepted the cheque will be returned.

The Department does not bind itself to accept the lowest or any tender.

NOTE.—Blue prints can be obtained at the Department of Public Works by depositing an accepted bank cheque for the sum of $10.00, made payable to the order of the Honourable the Minister of Public Works, which will be returned if the intending bidder submit a regular bid.

By order,
R. C. DESROCHERS,
Secretary.

Department of Public Works,
Ottawa, April 22, 1915.

Newspapers will not be paid for this advertisement if they insert it without authority from the Department.—78358.

CANADIAN PACIFIC STEAMSHIPS

Liverpool		St. John Halifax
Liverpool		Montreal
Apr. 23	Metagama	May 6
May 7	Missanabie	May 20
May 21	Metagama	June 3

Particulars from Steamship Agents or M. G. Murphy, District Passenger Agent, C.P.R., southeast cor. King and Yonge Streets, Toronto.

Trent Valley Lager
Champagne Ale
Dublin Porter

Recommended by all for its Purity and a Health Builder.

On sale at all Hotels and Liquor Stores.

Manufactured by the

CALCUTT Brewing & Malting Co. Limited.
PETERBOROUGH, ONT.
Phone 98.

For Men of Refinement.
For a pleasant evening of enjoyment visit

SNELGROVE'S BRITISH POOL ROOM

Six New Tables.

Quiet, comfortable and homelike. Positively the best service in the city.

First Class Barber Shop.
in connection, conducted by Mr. Robert Snelgrove. You know him.
Nuff said.

162 Simcoe St.

A few doors west of Turnbull's.
Watch for our sign.

A Quiet, Pleasant SMOKE
is enjoyed when you select a good grade of
Tobaccos and Pipes
Cigars and Cigarettes

Our store contains only the leading brands of Fine Cigars, Tobaccos, Pipes, etc., at the first and last tobacco store.

DAN McCABE
Cor. Charlotte and Aylmer Sts.

TRAVELLERS' GUIDE.

Corrected March 5, 1915.

C. P. R. TIME TABLE

Going East—
**8.10 p.m.—Indian River, Norwood and Havelock.
*12.15 a.m.—Kingston, Smiths Falls, Ottawa, Montreal, Quebec, St. John, N.B., Boston and New York.
*1.18 a.m.—Norwood, Havelock, Tweed, Perth, Smiths Falls and Ottawa.
**12.13 p.m.—Norwood, Havelock, Tweed, Perth, Smiths Falls, Ottawa, Montreal and intermediate points.

Going West—
*4.24 a.m.—Toronto, Owen Sound, Guelph, Goderich, Hamilton, Buffalo, New York, Galt, Woodstock, St. Thomas, London, Chatham, Detroit and Chicago.
*5.57 a.m.—Myrtle and North Toronto.
**7.50 a.m.—Toronto, Hamilton, Buffalo, Rochester and New York, intermediate points between Peterborough and Toronto.
**9.17 a.m.—Lindsay, Orillia, Port McNicoll and intermediate points.
**4.23 p.m.—Toronto, Hamilton, Brantford, Buffalo, New York, Guelph, Galt, Woodstock and London.
**6.30 p.m.—North Toronto, West Toronto and intermediate points.

*Daily. **Daily except Sunday.

G. T. R. TIME TABLE

7.00 a.m.—For Lakefield.
8.10 a.m.—For Port Hope, Cobourg, and points east, connecting at Port Hope for Toronto arriving Toronto 11.05 a.m.
8.20 a.m.—For Hastings, Campbellford, Stirling, Madoc, Belleville, Deseronto, Napanee, Kingston, Brockville, Montreal.
8.20 a.m.—For Lindsay, Orillia, Collingwood, Midland, Penetanguishene, North Bay, Toronto, Hamilton, Niagara Falls, Buffalo, New York, Brantford, London, Detroit.
11.40 a.m.—For Millbrook, Port Hope, and all points on the main line east and west. Close connections at Port Hope with International Limited for Toronto, Detroit and Chicago.
11.40 a.m.—Mid-day Express for Toronto, reaching Toronto 3.25 p.m.
12.20 p.m.—For Lakefield.
1.30 p.m.—For Hastings, Campbellford, Stirling, Madoc, Belleville, Deseronto, Napanee, Kingston and Brockville.
5.35 p.m.—For Lindsay, Orillia, Midland, North Bay, Toronto, Hamilton, Niagara Falls, Buffalo, New York.
5.40 p.m.—For Lakefield.
8.55 p.m.—Local for Lindsay.
9.05 p.m.—For Millbrook, Port Hope, Belleville, Kingston, Brockville, Montreal and Boston.

CANADIAN PACIFIC
For WINNIPEG and VANCOUVER
leave Toronto 10.20 p.m. daily
Attractive Tours to
PACIFIC COAST POINTS
Particulars from Canadian Pacific ticket agents, or write M. G. Murphy, District Passenger Agent, cor. King and Yonge Streets, Toronto.
J. SKINNER, C.P.A., 343 George St.

GRAND TRUNK RAILWAY SYSTEM
DOUBLE TRACK ALL THE WAY
TORONTO-CHICAGO
TORONTO-MONTREAL
FOR CHICAGO
Leave Toronto 8.00 a.m., 4.40 p.m. and 11.45 p.m. daily
FOR MONTREAL
Leave Toronto 9.00 a.m., 8.30 p.m. and 11.00 a.m. daily
Smooth Roadbed.
Highest Class of Equipment.
Full particulars and berth reservations at Grand Trunk ticket offices.
B. A. ROSE, City Ticket and Passenger Agent. Phone 250.

DOMINION CHINESE CAFE.
JIM HUM, Manager.
Modern and up-to-date rooms, also private dining tables. Drop in and try our special Chinese Dishes—nothing but the best of steaks and chops used. We guarantee the best of satisfaction to strangers and all our patrons.
328 GEORGE STREET

Overland
TRADE MARK REG.
Automobiles
BANKS' G
212-21 CHARLOTT

50 PIECES OF DRESS CREPES

This big lot of beautiful Dress Crepes is in plain, floral, spot, stripes, etc., in all the good spring shades. Worth 15c and 18c. As a particular snap, 8 yards for **$1.00**

Staple Section

SPECIAL ALL-LINEN TOWELLING
Striped or plain, with border; 17 ins. wide: all pure linen; worth regularly 12½c, for, yard **10c**

PLAIN HEAVY TOWELLING
Pure white, no border, warranted all pure linen, for hand, roller, or dishes; worth 20c. For, per yard **15c**

STRIPED TURKISH TOWELS
Cream with stripe; note the large size, 38 x 22 ins. This is extra value at, per pair **35c**
Or 3 pair for $1.00.

CIRCULAR PILLOW COTTON
42 ins.; splendid quality; free from dressing. Regular price 20c. Sale Price, 6 yards for **$1.00**

HERE IS A PILLOW CASE SNAP
Sizes 40, 42, 44 ins.; made from an extra good quality cotton; deep hem; worth 18c, for, each **15c**
Or 8 for $1.00.

36-INCH WHITE FLANNELETTE
Not often you can get a yard-wide quality in pure white, and free from dressing, at this price. Worth 15c, for, 9 yds. for **$1.00**

YARD WIDE FACTORY, 7½c YD.
This is an extra special snap for our Bargain Day; a grand semi-bleached factory; a full yard wide; what you would expect to get at 10c; for, per yard **7½c**

HOSPITAL BRAND SHEETING
2 yards wide, pure white, beautiful finish. This particular make is used extensively by the hospitals. Regular price 36c. Bargain Day Special, per yard **30c**

A SNAP IN WHITE QUILTS
100 Quilts that were intended for a large Montreal departmental store, and marked for them "Friday Special." They are worth $1.75, but go on sale at, each **$1.49**

Robt. Fair & Co. Limited
SATURDAY BARGAINS
Ready-to-Wear Department

A GREAT SNAP IN MISSES' SUITS AT $5.98
Just 11 of these Roger and Princess made Suits that sold at $20 and $25. Navy and black serge, fawn and grey cheviots, navy and black Venetian tweeds and black and white checks. A great chance to get a Spring Suit worth $20.00 to $25.00, for just **$5.98**

$12.00 TO $15.00 LONG SPRING COATS, FOR $3.00
An excellent lot of long coats to be cleared out cheap; black and white check; herringbone twill, in fawns, browns, green, and grey, also cream with black stripe. These coats are worth up to $12 and $15. On sale at, each **$3.00**

$15 TO $18 LONG COATS FOR $4.50
Black corded silk, fawn serge and black and white check; most of them silk lined throughout; worth $15.00 to $18.00. Your choice **$4.50**

ANDERSON'S SCOTCH GINGHAMS
One of the most durable fabrics for house dresses or children's wear; all colors, in stripes and plaids and checks. Worth 15c, for, per yard .. **10c**

27 INCH FLOUNCING EMBROIDERY
An excellent lot of patterns on fine Swiss muslin; sells regularly at 35c. On sale at, per yard **25c**

CORDED VELVETEENS
For dresses, suits or children's wear, in all wanted spring shades. Our best quality at 55c. To go on sale for the one day at, per yard **42c**

CORSET COVERING, 12½c
We place on sale a splendid lot worth 18c and 20c, for, per yard ... **12½c**

PRINTED LINOLEUM
2, 3 and 4 yards wide. A splendid selection of new goods in all the most up-to-date patterns have arrived; best English and Scotch makes. Tile, block, Parquet, Hardwood and Floral patterns.
Regular price 90c. Special, square yard 75c
Regular price 70c. Special, square yard 55c
Regular price 60c. Special, square yard 48c
Regular price 55c. Special, square yard 45c

WOOL CARPET
1 yard wide (2 ply quality), reversible, a good heavy goods, in some splendid patterns; all colorings. Regular price 90c and $1.00. Special, yard .. **69c**

WOOL CARPET
1 yard wide (the best 3 ply quality), reversible, in set or floral patterns; green, fawn and tan colorings. An excellent carpet for wear. Your choice; regular price $1.25. Special, yard **85c**

UNION CARPET
1 yard wide, in a choice range of patterns, reversible. Will make a very serviceable and cheap covering for any room. Just note the price. Regular price 35c. Special, yard **23c**

INLAID LINOLEUM
Two special patterns of these grand quality Linoleums will be sold to clear the ends. They are in wood, plank and block designs. Patterns right through. Reg. price $1.00. Special, sq. yd. ... **69c**

HEAVY CORD COATING VELVETEEN
27 ins. wide, specially for coats or suits, in tan, brown, green, copen and cardinal. Worth 75c. Special price for the one day, per yard **50c**

Dress Goods

PURE WOOL WIDE WALE SERGES
For dresses and correct weight for suits, in tan, navy and black. A genuine snap for our Bargain Day sales. 50 ins. wide. Regular 85c. For, per yard **50c**

BLACK SERGE SUITING
A special all-wool serge for suits, in black; an excellent quality that will give splendid service to the wearer; 50 ins. wide. Reg. $1.75. For the one day only, at per yard **$1.25**

SEE THIS DRESS GOODS AT 25c YARD
Several pieces of plaid and fancy check dress goods, specially suitable for children's wear; worth 35c regular, for, per yard **25c**

AN ATTRACTIVE PRICE ON SPRING COATINGS
Plain cheviots and fancy coating cloths; 54 ins. wide, that sold at $1.75 and $2.00. Will be on sale Bargain Day at, per yard **$1.00**

A SILK SNAP FOR BARGAIN DAY
A bargain like this will crowd the silk counter on Saturday. Our best **$1.25 Black Pailette Silk;** 36 ins. wide, (perfect); has deep lustrous finish and can't be beat for wear, for, per yard **$1.00**

NATURAL SHANTUNG SILK
We will place this serviceable silk, 32 ins. wide, worth 50c a yard, on sale at, per yd. **35c**
Or 3 yards for $1.00.

SALE OF SILK VELVET RIBBONS
A complete clear-out sale of these good velvet ribbons right now when everyone wants them, at two special prices: Regular 8c, 10c, 12½c yard; ¼ to ⅞ inches wide, for, yard **5c**
Regular 15c to 20c yard; 1 to 2 ins. wide, for, yard ... **10c**

Local News in General

Escaped Prisoner.

The police are looking for Fred Kelly, who escaped from Orillia lock-up after receiving a three months' sentence in Barrie jail.

"Have you heard the song, "Forward the Union Jack?"

Boy Scouts.

All members of the Boy Scouts are asked to meet on Friday night at 7 o'clock sharp instead of at 7:30, in full uniform and with staves. This is an important meeting, so all are asked to be in attendance.

The new Patriotic Song "Forward the Union Jack." Have you heard it?

Special Meeting.

A special meeting of Bricklayers' and Masons' Union will be held in the Labor Hall, Friday, at 8 p.m. sharp. All members are requested to attend.

D. WIRES, President.
WM. STEVENS, Secretary.

Appeal Is Dismissed.

The appeal against the judgment of Judge Huycke in the case of Jas. Edwards vs. Mrs. Dickson came up at Osgoode Hall, Toronto, this morning, and was dismissed with costs. G. N. Gordon acted for Edwards, and C. A. Moss, of the law firm of Aylesworth, Wright, Moss & Thompson, Toronto, acted for Mrs. Dickson.

I.O.O.F. ANNIVERSARY SERVICE SUNDAY, APRIL 25th.

The members of Otonabee and Peterborough Lodges, I.O.O.F., will meet in the Oddfellows' Hall, cor. George and Hunter Sts., on Sunday next at 6.15 p.m., to commemorate the 96th anniversary of the Order by attending divine service in Murray St. Baptist Church. All visiting Oddfellows are cordially invited to attend.

COMING MUSICAL EVENT.

Annual choir concert, St. Andrews Church, Friday, April the 23rd, at 8.15 p.m. The choir will be assisted by Mr. Albert Downing of Toronto who recently appeared before a local audience as tenor soloist in Judas Maccabaeus. Admission 25 cents.

THE LAST 3 DAYS

of the Allies Rifle Parlors before moving to Toronto.

There will be a handsome watch-fob, ham, and an umbrella for prizes, ending Saturday, April 24.

NOTICE.

Notice is hereby given that I, the undersigned, will not be responsible for any debts contracted by my wife, Euphema Reynolds, who has left my home at Springville.

(Sgd.)
GEORGE A. REYNOLDS.

KINGSTON CITY Will Celebrate KING'S BIRTHDAY
June 3rd, 1915

SOME EVENTS:
Horse Races, purses $1,000.
Military Carnival, 6,000 soldiers.
Trades Procession.
Baseball.
Aquatic Sports & Yacht Races.
Canton Competition Drill. Bands.
Excursion rates on all boats and trains.
For information, address W. W. SANDS, M.D., Sec's-Treas.

NOTICE
BOARD OF HEALTH

Ashes and other refuse must be removed from cellars, outbuildings, yards, lanes; closets and cesspools cleaned out, on or before May 1st, 1915.

By order,
C. A. G. SPENCE,
Sanitary Inspector.

Machine Phone 85. Bell Phone 85
BELLEGHEM'S
Undertakers, Furniture Dealers
AMBULANCE SERVICE
180-190 HUNTER STREET.

AMUSEMENTS

GRAND OPERA HOUSE
J. J. Turner & [illegible], Proprietors & Managers.
ERNIE MARKS CO.
TO-NIGHT—"ALONG THE MISSOURI"
Tomorrow's Matinee—"HOOLIGAN'S [illegible]BLES."
Plays and Specialties change each pe[illegible]
Evening Prices: 10c, 20c and [illegible]ance.
Matinee: Saturday — 10[illegible] [illegible] 20c.

ROYAL Change of Pictures TO-NIGHT
BIG FEATURE,
"The Shanty of Trembling Hi[illegible]"
Two acts, presenting FRANCIS X. BUSHMAN and LEONA ANDER[illegible] This is one of the best pictures released for some time. Don't miss [illegible] (Essanay)
KATE PRICE in her original comedy (Vitagraph)
"Cabman Kate" She takes the reins and has the whole town in an uproar
ARTHUR JOHNSTON and LOTTIE BRISCOE in (Lubin)
"On the Road to Reno"
Selig offers two good ones.
"Slim Higgins" Tom Mix. **"A Butterfly's Wings"** A flirt pays the penalty.
Don't fail to see
Prof. Cowan and His Posing Dogs
A marvel of canine art. This is a very pretty and novel performance.
Nicholls Orchestra. BRING THE CHILDREN.
VISIT THE ROYAL AND JUDGE FOR YOURSELVES.
Perfectly Ventilated. Adults 10c. Children 5c. M. PAPPAS

AT THE NEW
TIZ-IT THEATRE To-Night
Series No. 8 **"Trey O' Hearts"**
ANOTHER BIG PHOTO PLAY
"The Follies of Youth"
In 3 Acts 3
MAX ASHER in **Heinie's Outing** — COMEDY — **The Big Stick** AND OTHERS
MRS. FOSTER'S ORCHESTRA.
"Trey O' Hearts" To-night and To-morrow
MATINEE 5c — Special Matinee for ladies and children, Saturday, FIVE cents only. — NIGHT 5c & 10c

PARAMOUNT — — PARAMOUNT
EMPIRE THEATRE Matinee and Night — Fri. and Sat.
JESSE L. LASKY presents EDWARD ABELES in a picturization of the modern Comedy hit, **"AFTER FIVE"**
in four acts. A hilarious comedy of amazing plots and misadventures. Also in addition to above
DANIEL FROHMAN presents LAURA SAWYER in a modern female play,
"AN HOUR BEFORE DAWN"
In 3 acts. TWO SHOWS TODAY FOR THE PRICE OF ONE.
Mon., Tues., Wed.—"BLANCHE SWEET" in "THE WARRENS OF VIRGINIA."
PARAMOUNT — — PARAMOUNT

RED MILL
TO-NIGHT
← ENTIRE CHANGE →
The Lass o' Killikrankie
A Comedy Drama of Bonnie Scotland
GOOD COMEDY AND WAR SPECIALS ON THE SAME BILL
Mats. 5c to all — COME EARLY. — Night 10c & 5c

IN TIMES OF WAR PREPARE FOR PEACE
and make certain that you will reap the [illegible] benefits of the improved business it will [illegible]
Have your Books Audited! If your bookkeeper is honest, MISTAKES will be found, and mistakes mean loss; if dishonest his FRAUDS will detected before too late. If your system is DEFECTIVE it may be [illegible] proved.
If you keep no books—start now! A few hours weekly is all th[illegible] required, and an experienced man offers that service at moderate [illegible] Avail yourself of his services, and save WASTE, time, and DEFEC[illegible] or OBSOLETE methods. [illegible]
No matter what your business may be, I c[illegible] help you, as I am [illegible] ing others. Most failures in business are d[illegible] to one of these NOW! therefore, don't wait for disaster to come u[illegible] you, but DO
HUGH K. MIDDLETO[illegible]
PHONE 354 — 40 ROBI[illegible]N STREET

PLENTEOUS SHOWERS OF SHEETS AND TOWELS

Friends of Business Girls Rallied to Their Aid Cash Receipts of $20.37

Although the rain threatened to damper enthusiasm in the sheet and towel shower held last evening in the Y.W.C.A., the affair was eminently successful. The people turned out in numbers almost sufficient to fill the gymnasium and what was more important they brought their contributions of sheets and towels. Some eighty-seven towels were donated and sixty-three sheets and six wash cloths. The cash proceeds of the shower amounted to $20.37 so that taking everything into consideration there was little reason to feel that the shower was unsuccessful. A distinctly high class program was furnished by local talent.

The Business Girls' Club arranged everything themselves and the success and enterprise which attended their first big effort since their organization amply justifies the formation of the club.

Dr. Gallivan made a very suitable chairman for the affair while addresses of brief character by Dr. Frederick and Dr. Moir were along lines appropriate to the occasion.

Miss Loro Logan and Miss E. Palmer contributed violin selections and Mr. George Lynch gave some readings in his inimitable manner. Selections on the Victrola were also supplied during the evenings. The gymnasium was prettily hung with flags and pennants supplied free by Mr. J. J. Turner. Flowers and ferns were donated by the Peterborough Floral Company.

The club is indebted also to Mr. J. M. Greene, who has volunteered to see that the sheets and towels are hemmed wherever necessary, while Hetherington's will attend to all the laundering.

They are also grateful to Reid's Express for kindly conveying the articles to and from the building, and to Mr. Greene for use of Victrola.

The sheets and towels are to be put to excellent use and will be sent to one of the base hosuitals, which one they art definitely sure yet. The Business Girls' Club have patronized local merchants as far as possible in this undertaking but they regretted to see that the merchants or business men failed to put in an appearance last evening.

The Club desire to thank the Y.W.C.A. for use of gymnasium, also Miss Bates and Miss Peacock for their assistance.

Two of the members very ably filled the offices of Red Cross nurses.

The program complete was:

Piano solo — Miss Florence Graham.
Recitation—Mr. Lynch.
Vocal solo—Miss Florence Emmerson.
Recitation—Miss Georgie Mowat.
Violin duet—Misses Lora Logan and Edwina Palmer.
Speech—Dr. Moir.
Solo—Mr. Douglas Carlisle.
Speech—Dr. Frederick.
Piano solo—Miss Ruby Carr.

Have you tried the new song, Forward the Union Jack, on your piano?

OFFICERS ELECTED FOR LADIES' AID

The annual meeting of the ladies' aid of the Methodist church was held at the home of Mrs. William Mullen, when the following officers were elected for the ensuing year:

President—Miss May Needham.
Vice-President—Mrs. J. L. Byam.
Secretary—Mrs. Fred Smith.
Asst. Sec'y—Mrs. A. L. Larmer.
Treasurer—Miss Mae Duncan.
Organist—Miss L. Pendry.

Eleven new members were added to the society during the year, which was one of the most successful since it was organized. There were 28 members at the annual meeting, which was exceptionally good.

Dainty refreshments were served. Mrs. Mullen proved herself an excellent hostess and all had a real pleasant and profitable time.

With the Movies

Two feature pictures were shown at the Empire last night, the management aiming to give patrons something good for their admission fee. Edward Abeles the comedian, was as funny as ever in the role of a rich young New Yorker who sought to end his life to benefit his ward that she might inherit his insurance money to replace her fortune which he was under the belief had been lost in a speculative investment. There is bushels of fun and comedy in this picture and it drew a large house last night despite unfavorable weather.

Laura Sawyer, in the role of detective was seen in a three reel story full of thrills. The plot which she unravels is a unique one and her masterful vindication of the innocent prisoner who was held on a charge of murder was ably portrayed.

Patrons of the Tiz-It theatre who were disappointed at not seeing the big feature film special "Trey of Hearts" last week will be pleased to learn that they can do so today and tomorrow. The trouble was that this film was in the fire which occurred at the Toronto offices of the Universal Film Company a week ago Sunday. To testify to this Mr. Clayton has at the box office the scorched tag which was upon the film ready for shipment. However arrangements were made whereby they secured another film of the picture which is being shown today.

OBITUARY

DR. GEO. J. POTTS.

The death occurred yesterday at Clinton, Ont., of Dr. George Jerrald Potts, M. D., M.R.C.S., in his 80th year. Dr. Potts was for some time editor of the Toronto Daily Leader, the organ of the Conservative party in the days of the Sandfield MacDonald ministry. At one time he was coroner of Victoria, Northumberland and Durham counties, and later of Peterborough county. He was an extensive traveller and was a Freemason of high degree. The funeral will be held in Toronto on Monday.

SOCIAL AND PERSONAL

STOREY—JOBIN.

A very pretty wedding was solemnized at the Sacred Heart Church, King street east, Toronto, on Thursday, April 22nd, when Miss Elizabeth Marie Jobin, eldest daughter of Mrs. Jobin and the late Felix Jobin, became the charming bride of Mr. Joseph M. Storey, third son of Mr. John and Mrs. Annie Storey, Peterborough. The ceremony was performed by the Rev. Father L. Marche.

The groom is a former Peterborough boy, and has a host of friends who will wish him every happiness.

Miss Ada Richardson took part in a choir concert at Barrie and the newspaper report had the following: Miss Ada Richardson's numbers were the aria "Si Lo Senti" from Faust by Spohr; "With Verdure Clad" (Hayden), and a suite, "A Sheaf of Memories," and "Birthday," in all of which she displayed the rapid advances she has made since she left Barrie. Miss Richardson has already received great praise on her appearance in Toronto, and she is a great favorite in Peterborough.

Miss Ida Black and Miss Muriel Smith, who went to Nicholls Hospital with several other Y. W. C. A. boarders a few weeks ago with typhoid fever, have sufficiently convalesced to leave the hospital. Miss Black is recuperating at Bridgenorth. According to information received from the hospital, all the other young ladies are doing nicely.

Mr. and Mrs. John T. Craig, 116 E. Hunter St., announce the engagement of their daughter, Miss Hazel Viola Craig, to Dr. J. Neelands Smith, son of Mr. and Mrs. James Henry Smith of Toronto.

Corp. G. Harris, 195 Park street, of the 8th C. M. R., who has been home on leave, returned to Ottawa on Thursday.

Horses.

Gray horses are the longest lived and cream colored ones the most affected by temperature changes.

Pour a teaspoonful of any kind of perfume in your ink. It will give your letters a fine odor.

Socks for Soldiers.

A large box was sent yesterday by the Canadian Kitchener League to the boys overseas, containing 152 pairs of home-knitted socks and a quantity of handkerchiefs, stationery, re[illegible] matter, pepermint and salve. Since this league has been organized it has sent 1,417 pairs of socks to our boys, and the league is very grateful for any help which has been rendered.

8 PAGES TO-DAY

THE DAILY REVIEW

"A Clean, Constructive Newspaper"

Sunday — Sun rises at 5:13 a.m. and sets at 7:10 p.m.

Daily Review Established 1870
Weekly Review Established 1853

Peterborough's Oldest Newspaper

PETERBOROUGH, ONT., SATURDAY, APRIL 24, 1915

Every Evening (Sundays and Holidays Excepted) at 4 o'Clock.

CANADIANS RECAPTURE GUNS AND TAKE PRISONERS

War Office Statement Says Their Gallantry and Determination Undoubtedly Saved the Situation --- Conduct Has Been Magnificent Throughout

(Canadian Press Despatch.)

LONDON, April 24. — The War Office has given out the following: "The fight for the ground into which the Germans penetrated between Steenstraate and Langemarck, still continues. Loss of this part of the line laid bare the left of the Canadian division, which was forced to fall back in order to keep in touch with the right of neighboring troops.

In the rear of the latter there had been four Canadian 4-7 inch guns, which thus passed into the enemy's hands, but some hours later the Canadians made a most brilliant and successful advance, recapturing these guns and taking a considerable number of German prisoners, including a colonel.

The Canadians had many casualties, but their gallantry and determination undoubtedly saved the situation.

Their conduct has been magnificent throughout.

CANNOT GIVE NAMES OF REGIMENTS.

OTTAWA, April 24. — Militia headquarters authorities state they have no means of telling what Canadian regiments were involved in the fighting of Thursday and Friday in France. Information as to the disposition of troops has not been officially communicated to Canada.

PARIS, April 24. — Asphyxiating bombs, used by the Germans in their attack near Ypres on Thursday, were thrown at numerous points along a front of three miles, according to information brought to Paris. The contents of these missiles was largely chloride mixed with other chemicals. Germans threw these bombs when the wind was blowing from them in the direction of the French trenches. The fumes caused uncomfortable breathing and a smarting of the eyes at a distance of nearly two miles behind the trenches, and they were so powerful that the Germans had to wait a considerable time before they could occupy the evacuated trenches.

During this delay, French troops, recovered from the effects of fumes, delivered a counter attack and regained most of the ground lost.

The Germans' supply of chloride bombs apparently had been used up in their first advance. They had no more to throw, and they gave way before a resolute bayonet charge of the French.

The bombs are thrown by means of a hand-sling such as boys use for throwing stones.

STOLEN WIRE IS RECOVERED

Was Taken From the C.P.R. Freight Sheds

Eight hundred pounds of wire which was stolen from the C. P. R. freight sheds some time ago in a most mysterious manner, has been located in Kingston by detectives. Railroad detectives, when apprised of the theft here, set out on a search throughout the province, with the result that it was discovered at a junk firm's premises named Susman and Cohen in Kingston. It was bought by them in the regular way from a Peterborough firm, which has been discovered to be Abraham Low & Co., who bought it in good faith from a C. P. R. lineman who worked here and who is alleged to have been implicated in the disappearance of the wire from the local C. P. R. sheds.

The metal is being returned here, and the case will come up in Police Court, it is understood, very shortly.

WAS AFRAID OF HER HUSBAND

Mrs. Antonia Mascard Complains in Police Court

Mrs. Antonio Mascaro was complainant in Police Court this morning against her husband because she was afraid of her life to live with him any longer. Mascaro was not an inviting looking character and his actions in court left no doubt that the assertion that he was insane was absolutely correct. He has been out on parole from the asylum, but his actions have not been such as to show that he is by any means sane. Mrs. Mascaro declared that he had threatened to kill her with a knife and that he abused her. He often woke her up in the middle of the night and started talking wildly when she wanted to sleep. The boarders in the house were subjected to great annoyance by his conduct. As Mrs. Mascaro could not talk English very well, the defendant was remanded till Monday, when an interpreter will be on hand.

CREW RESCUED

When Freighter Was Sunk by Germans

(Canadian Press Despatch.)

London, April 24.—The freighter Ruth was sunk by a German submarine on Wednesday when about 100 miles east of May Island in the North Sea.

The crew was rescued and landed at Leith, Scotland.

SEVERE INJURY

Thos. Brooks Hurt [illegible] St. Railway Operations

Thos. Brooks, an employee on the street railway work on Charlotte St., met with a painful injury yesterday when he was struck on the side of the face wth a crowbar. Men were moving a rail when the crowbar held by Brooks sprung against his face.

It is not known yet how serious the injury is. Dr. Mann is attending the victim, who resides at 285 Rubidge street.

BRITISH PRISONERS AT CONSTANTINOPLE.

(Canadian Press Despatch.)

CONSTANTINOPLE, April 24. — Six officers and nineteen men of a British submarine were brought here yesterday being the first British prisoners to arrive here.

CAIRO, April 24. — The young Egyptian merchant, Khalil, who attempted to assassinate the Sultan of Egypt on April 8th, was hanged today.

IS HONORED BY BOARD OF TRADE

Toronto, April 24.—At the meeting of the Hamilton Board of Trade, special honor was conferred upon Mr. William McIlroy, the newly appointed city passenger agent for C. P. R. at Toronto, who tendered his resignation as a member of the executive and chairman of the entertainment committee.

As a result of his good work, Mr. McIlroy will have the distinction of being the only honorary member connected with the organization.

H. L. Frost in moving a resolution, eulogized the valuable services rendered to the Board by Mr. McIlroy and while they were sorry to lose him as city passenger agent, at Hamilton, of so great an organization as the Canadian Pacific they wish him every success in his new field of labor.

ARRESTED IN WEST

Local Police Will Bring Young Man Here

Harold Williamson, a young man who lived in the township of Smith, has been arrested in the West and taken to Moosejaw jail, there to await an officer who will be sent from Peterborough to bring him back. Williamson is wanted for an alleged criminal offence against a young girl.

A telegram has been received by the local police to the effect that Williamson was arrested and taken to the Moosejaw jail by the mounted police, and asking the chief to wire when sending for him.

WATER IS RISING IN THE OTONABEE

But it is Not Due to the Dam at Hastings

The water is rising in the river espesially between the locks. It has been supposed that this rise was due to the dam at Hastings but as a matter fact the dam at Hastings is kept at eight feet approximately all the time.

The rise at this season is often four or five feet higher than it is at Rice Lake which is due to the fact that the river is not big enough to discharge the big rise without flooding.

Hear Libel Charge in a Higher Court

Chief Thompson's libel action [illegible] will be tried in a high court, as a result of the decision of Police Magistrate Dumble, in Police Court yesterday afternoon.

Chief Thompson was the chief witness. He admitted that complaints of immoral conduct at the roller rink had been made to him by citizens.

Conviction had followed in some cases of disorderly conduct.

He said he had never been able to secure evidence of immoral conduct in the rink. Special officers had been detailed to watch the place and he himself had visited the rink.

He had not consulted with others as to whether or not action should be taken.

CONTRACT COMPLETED.

Contractor Jas. Bogue this week completed his contract of building the new post office at Lakefield. The interior fittings and clock will be placed in position in a short time.

STIMULATE TRADE TOWARD THIS CITY.

In an effort to stimulate trade in the direction of Peterborough, the merchants of the city are arranging for a special week from May 17 to 22, when they will return to out of town buyers, the amount of their return fare, according to the purchases made. Special prices on all lines of goods will be offered.

Further announcement by the merchants will appear in The Review.

PART OF GROUND LOST BY FRENCH NOW REGAINED

Situation Consolidated and Fighting Continues Under Good Conditions

ATTACK REPULSED

Germans Are Stopped and Enemy Suffers Heavy Losses

(Canadian Press Despatch.)

PARIS, April 24. — This afternoon's official statement:—"Supplementary reports furnish fuller particulars of the way the Germans succeeded in forcing our lines back during Thursday evening to the north of Ypres between the Yser canal and Boelipelle road. Thick, yellow smoke emitted from German trenches and driven by northerly winds produced the effect of complete asphyxiation among our troops, which was felt even in our second line positions.

Counter attacks made yesterday already have enabled us to regain part of the lost ground. Our situation has been completely consolidated and our action is being carried out under good conditions with the support of British and Belgian troops.

"The enemy made an attack at Les Eparges and another at Lowes Head in the forest of Apremont, both of which were repulsed.

"A German attack to the south of the forest of Parroy and further attacks on Rechacterkopf were stopped by our fire.

"The enemy suffered heavy losses."

SAILORS MUST KEEP MUM

Say Nothing of There Whereabouts With Italian Fleet

SWOBODA ADMITS HE IS GERMAN SUBJECT

(Canadian Press Despatch.)

Paris, April 24.—Swiss newspapers say sailors in Italian fleet at Taranto are forbidden to mention in letters either where they are or where they are going.

The Matin says [illegible] Swoboda, alias Raymond Schwind, now admits he is a German subject and that he served a prison term of two years on a sentence by the German Consular court at Shanghai.

Former foreign minister Gabriel Hanotaux had a conference yesterday at Rome with the Italian foreign minister. Hanotaux has been at Rome for some time.

German families in Italy are crossing the frontier into Switzerland in increasing numbers.

Finnish Vessel is Torpedoed

(Canadian Press Despatch.)

Stockholm, April 24.—The Finnish steamer Frack has been torpedoed and sunk in the Baltic by a German submarine. It is believed the members of the crew were saved. The Frack carried a cargo of iron ore and was on the way to Abo, Finland.

REV. JOHN D. McEWEN.

A noted missionary from Brazil who will speak on that country in Knox Church tomorrow morning and St. Paul's Church in the evening.

DO NOT WANT AN ELECTION

Toronto Meeting Wants Truce During the Course of the War

Toronto, April 24. — "Resolved, that in the opinion of this meeting there should be no election in Canada before the close of the year 1915 unless the war is previously ended, in order that in the meantime the government may have the support of the entire nation and may give its undivided attention to helping to bring the struggle to a successful conclusion.

"And be it further resolved that a copy of this resolution be sent to the prime minister and the leader of the opposition.

"And this meeting further is of the opinion that this involves on the part of the opposition an attitude of friendly co-operation in the present crisis."

In the above terms, an assemblage of two hundred people convened in Burwash Hall last night with Prof. G. M. Wrong as chairman, expressed its sentiments. The resolution as originally put, however, mentioned only the prime minister as the one on whom the pressure should be brought.

The insertion of the name of the leader of the opposition and the addition of the last paragraph admonishing the Liberals to show a spirit of "friendly co-operation" were heard, said some people seemed to think that the crisis in the war had been passed, but its bitterest days were yet before us. And at this time, when the great crisis was near, he made after a speech by Rev. E. C. Cayley, who pointed out that it was not the duty of the government alone, but of both parties "to play the game, and see the war through with success.

Want No Party Strife.

The hall was about half filled by an audience which applauded freely whenever a good point was made against election suggestions. Among those who spoke were Chancellor Bowles, Mrs. L. A. Hamilton, A. E. Ames, Rev. C. E. Cayley, Rhys D. Fairbairn and Prof. Wrong. A second resolution calling upon people in other places to "voice the instinctive feeling of revulsion against the untimely stirring up of party strife" was moved by Mr. Fairbairn and carried.

Strong sentiments deploring the possibility of an early electoral contest constituted the burden of all the addresses made.

(Continued on page 8.)

AUTO TRUCKS IN ARMOURY

Supposed to be Ready for Shipment to Russia

(Canadian Press Despatch.)

BUFFALO, April 24. — The fact that the basement of the Sixty-fifth Regiment Armory here is being used to store armored automobile trucks bearing marks indicating that they are to be shipped to Russia, was brought to the attention of Brigadier General Welch last night. He declined to say whether or not he would take official cognizance of the situation.

Col. Babcock, commander of the regiment, said that a local firm applied ten days ago for storage space for automobile trucks. The application was granted under a provision of the state military law.

Col. Babcock said he did not know the trucks were armored machines nor that they were destined for one of the warring nations. The fact that they are so marked, he said, would not cause him to cancel the permit.

FOE HOPES TO TAKE YPRES

Picked Troops Transported to Flanders for This Movement

CRITICAL MOMEMT HAS ARRIVED

(Canadian Press Despatch.)

LONDON, April 24. — The Daily Mail says the critical moment has arrived. The immediate object of the Germans is the capture of Ypres, which they regard as the key to Calais. For this movement picked troops have been transported to the Flanders front.

The German capture of four heavy guns shows they must have advanced two or three miles, as such guns are never placed near the front.

Germans are still bringing up large reinforcements and have probably half a million men available, without drawing upon the eastern front.

SERIES OF ENGAGEMENTS IN PROGRESS

LONDON, April 24. — Over an arc-like front in Belgian Flanders, which is roughly ten miles long from the region of Bixschoote in the north to St. Eloi, in the south, French, British and Belgian troops are locked with the Germans today in a series of engagements which recall the fighting of last October.

Driven from Hill Number Sixty to the south of Ypres, and failing to retake it by a counter attack, the Germans launched a sudden advance northeast of the town, and after stupifying and killing men in the first trenches with deadly gases, according to British official reports, they drove a wedge of infantry forward, forcing the French and Belgians back toward, and at some points apparently across, the canal, a manoeuvre which at the same time compelled the British line north of Ypres to fall back to conform with the French.

Although the advance of the Germans was considerable, extending, according to Berlin despatches, over a front of five miles, the Allies immediately initiated a counter attack, the result of which was to compel the Germans to give up some of the ground they had taken, and force them in a northeasterly direction toward Langemarck, from which place the attack started.

By this time the British are presumably strengthened and have consolidated their positon of Hill Number Sixty.

The hardest fighting consequently is expected north of Ypres.

LONDON, April 24. — The Admiralty is sending letters of thanks, written on vellum, to officers and men who distinguished themselves in naval engagements, and six officers concerned in the sinking of German submarines have received such letters.

This announcement incidentally reveals the fact that sumarine U-12 was sunk off Forth.

MISSIONARY TO SPEAK ON BRAZIL

Rev. J. D. McEwen Spent Fourteen Years There

Rev. John D. McEwen, the noted missionary of Brazil, is in the city today and tomorrow morning will occupy the pulpit of Wnox Church and in the evening, that of St. Paul's. He speaks on Brazil and as he spent fourteen yearst in that country he speaks authoritatively on the country of which we know so little. In the state of Bahia, Rev. Mr. McEwen established a school and through it, reached many natives. It was directed by Mrs. McEwen who was called to her reward in 1912. A few months later their eldest daughter was also called away. This year the death occurred of Mr. J. H. Butler, from Campbell Morgan's Church, Westminster. He had splendidly co-operated with Rev. Mr. McEwen for eight years.

The wife and daughter of the missionary were victims to illness contracted from the natives while Mr. Butler's death was caused by lung trouble.

Rev. Mr. McEwen returned about a year and a half ago and has since been travelling this country telling of Brazil. He has also written a book known as "Glimpses of South America and Experiences There." This book is to be found in all bookstores and has had a large sale. In regards to it Hon. Sir G. E. Foster has said, "I wish all Canada would read it, for we know little about about a country, the knowledge of which would be of mutual benefit to us both."

TO ASSIST SUPERVISED PLAYGROUNDS

Committee of Men is Formed to Help Along the Movement

On Friday afternoon, April 23rd, a number of the men of the city met the sub-executive of the Local Council of Women to discuss the matter of supervised playgrounds.

Mrs. Neal, President of the Local Council, spoke for a few minutes, then called upon Mr. Carson, physical director of the Y.M.C.A., to explain the activities of a supervised playground, the equipment required, and the necessary supervision. Much interest was shown by the men present, in the plans outlined by the members of the Local Council of Women, and the movement to establish a supervised playground, is assured of hearty sympathy from the men of the city.

A small committee, to assist the Supervised Playgrounds Committee in any way possible, was at once formed. Its members are Mayor Butler, ex-Alderman Johnson, Mr. Crane, Mr. [illegible], Mr. Downie, Dr. Cameron. This committee assured the playgrounds committee of their hearty desire to be of use in any capacity. The co-operation of the men of the city, in making Mothers' Day a success, for the sake of the mothers and children, is earnestly requested.

BERLIN OFFICIAL STATEMENT

(Canadian Press Despatch.)

BERLIN, April 24. — Today's official statement.) — An attack made by the enemy to reconquer lost territory to the north and northeast of Ypres failed.

French and British attacks broke down under German fire.

The number of prisoners, French, British and Belgian, rose to 2,470.

Pieces of cannon captured up to the present total thirty-five.

In addition, a large number of machine guns and rifles and much ammunition and other war material were taken by the Germans.

WASHINGTON, April 24. — The German embassy announced today that it had information "from a reliable source" that a British battleship was severely damaged in the last Zeppelin attack over the Tyne.

The Daily Review

Established 1879.

Member of Canadian Press, Limited

THOS. W. WHALLEY—Managing Director

THE DAILY REVIEW is published every afternoon at 4 o'clock (Holidays and Sundays excepted), by the Peterborough Review Printing and Publishing Company, Limited, 166-168 Hunter St.

THE WEEKLY REVIEW, established 1853, is published every Thursday morning at 10 o'clock. Subscription price $1.00 per year to any part of Canada or Great Britain or $1.50 a year to the United States.

When ordering change of address, both the new and old address should be given.

TELEPHONES.

Business Dept.	189
Editorial	435
Mr. Whalley, residence	286
J. F. C. Whalley, B.A., Editor	286
Chas. Curtis, City Editor, residence	273

PETERBOROUGH, SATURDAY, APRIL 24, 1915

IS IT THE EXAMPLE?

A YOUNG MAN, twenty years old, has just been sentenced to one year in the Ontario Reformatory for stealing $1,010.00 from the Union Bank. In the course of the trial it was stated there was no proper check on his cash and it was a great temptation for a boy earning from $11 to $13 a week to have thousands of dollars in his charge. He had taken $5 or $10 at first, and this led to further peculations, so that he became hopelessly involved.

The reports of the case are very meagre in details. It is not stated what led him to appropriate other people's money. It may have been one or more of a number of causes. It may have been the fault of the checking system of the bank in question; it may have been a lack of proper home training. But, whatever caused him to act wrongly, his punishment is in the usual contrast with those higher up who are guilty of much the same thing. Those who took money from the Government to which they were not entitled are still at large and still moving in select society. Hon. Frank Oliver, Messrs. Garland and Foster, have no such punishment meted out to them. But it is not punishment that is the important point here. It is the example. When men holding places of honour, and who are singled out to be leaders of the people, are not averse to stooping to such acts, as recent disclosures have maintained, it is not surprising that in humbler paths honesty is found wanting or waylaid.

TIME WILL TELL.

IT IS STATED that Henry Ford has made another increase in the wages of his employees. When he has gone on raising wages and reducing the price of his automobiles continuously for twenty years, he will have earned a real title to fame. Early in the last century, Robert Owen made a name for himself as a social reformer and as a successful manager of the Lanark Mills. Prosperity and public benefits went hand in hand for a considerable time, but eventually Owen's plans failed. He did accomplish certain beneficial things of a permanent character, but these were the indirect results of his policy. What he immediately aimed at was not a success. Henry Ford is making a very interesting experiment. That is all it is now. The passage of time will show what is permanent in his policy.

GERMANY'S UNHAPPY ALLIES.

ONE OF Punch's cartoons depicts a battered and bedraggled Turk limping toward a German sentry, says the New York Herald. "Who goes there?" challenges the sentry. The answer, evidently from the bottom of the battered one's heart is: "A friend—curse you!" The sentiment is one that will become prevalent through Turkey when it becomes generally known that David Bey's visit to Berlin, where Bey went in search of financial and military aid, has been unsuccessful. There are indications that in Austria-Hungary also the German challenges soon may be met by the same "A friend—curse you!" response. Austria-Hungary is beginning to understand that if sacrifices are to be made, Germany expects its allies to make them.

BUSINESS CONDITIONS IMPROVING.

WITH the outbreak of war last August, business went to the bad, so to speak. Canada was due for what is called a tight spell, but the war aggravated conditions to a considerable degree. Then, as the people settled down to a state of war that they found was not much different from a state of peace, confidence has been slowly returning. While we have been gathering an army and following the battles as well as we could, Canadians have been going about their work and meeting their difficulties as well as they were able. The contracts for large supplies of munitions of war have greatly stimulated trade. The prospects for a big harvest this year have given the future a hopeful appearance, so that conditions of business have greatly improved, and are likely to continue so long as the British navy is as dominant as it is. In this respect, the Montreal News says:

"In what manner this interest was aroused is a secondary consideration. It is enough that unmistakable indications of awakened public participation in stock trading is proof of restored confidence. The effect of recent market developments on general business is bound to be far-reaching. Merchants in all lines of business and also their customers, will find in the upward movement of prices in the stock market reason and justification for a more hopeful view of the outlook. The stock market is recognized as a usually trustworthy barometer of general business conditions. And the market discounts a revival of activity and return of prosperity in advance just as it usually gives the first indication of coming depression.

"Even more noteworthy than the upward movement in prices has been the really wonderful increase in stock market activity. In New York there have been no less than six 'million share' days in less than two weeks. Yesterday no less than 1,480,000 shares of stock changed hands. The significance of these figures can be realized more fully when it is known that in 1912, 1913 and 1914, inclusive, there were only seven days on which as many as a million shares were traded in.

"From a merely nominal trade a few weeks ago, almost entirely professional in character, the volume of business transacted suddenly expanded until during the past two weeks market history has been made. As it happened, the re-opening of the local Stock Exchange for floor trading came just a few days before the first 'million share' day in New York. As a result, everything has been in favour of an active market and an advance in prices here.

"Those who follow the trend of the market day by day know how remarkable the movement of prices here has been. Many stocks which three weeks ago could not be sold at the established minimum price are today selling five, ten and even twenty points above that level. There is no need here for investigation of the merits of the various stocks which have been the centre of interest. Whether in all cases the rapid advances are justified by conditions affecting the individual companies is important to those who are buying or selling stocks, but to the public at large the most important fact is that the revival of confidence has been so marked that sufficient buying power has developed to raise prices to such an extent.

"The public is 'in the market.' The conclusion that optimism is spreading through the land is inevitable."

EDITORIAL NOTES.

SIR IAN HAMILTON, commander of the Fourth British Army, gained his first military experience in 1872, says an exchange. He was shortly afterwards given a commission in the Gordon Highlanders. He fought through the Afghan Campaign in 1878-80 and in the first Boer war of 1881, where he was severely wounded. He also took part in the Soudan Campaign, the Burmah Expedition, where he was promoted, and the Tirah Expedition, where he commanded the Third Brigade. Sir Ian won further honours and promotion in the South African war, being knighted and made chief-of-staff to Earl Kitchener. At the outbreak of the present war he was appointed to the command of the Home Army.

"HE KNOWS not fear." This is the tribute of Sir John French to the Canadian soldier, according to a letter received from an officer with one of the base hospitals. The letter says that General French has taken Canadians close to his heart because of the spirit they have shown. He believes they show remarkable intuition as to the plans of their officers and a certain individuality that makes them better soldiers than the average.

DR. CHARLES W. ELIOT, the distinguished ex-president of Harvard, defends English against German efficiency. The unequalled achievements of English efficiency, which include adventure, trading, the charting of the seas, colonization, and, perhaps greatest of all, the spread of free institutions, are the product of individual liberty. It is not improbable that the war will discredit German efficiency in the English-speaking countries.

Opinions From Other Newspapers

A Contrast.

(Le Temps, Ottawa.)

The whole country will admire the noble conduct of Sir R. L. Borden, who, on the eve of the close of the session, acted in a manner hitherto unknown in our political annals. From his seat the Prime Minister, when the eyes of the nation were fixed on him, banished from the Conservative party two members whose conduct he could not sanction. At the same time he gave notice to all the prevaricators that they would be taken before the courts to render an account of their acts. In spite of all political protests, the Premier also declared that the fullest light would be turned on everything where there was matter for suspicion. Doesn't this recall the noble gesture of Sir Lomer Gouin in refusing the continuation of the Mousseau enquete under the pretext of protecting the dignity of members? Sir Robert Borden thinks the country has no need of members who need such means to protect their liberty.

Unparalleled in History.

(Vancouver World.)

After eight months of war, the oceans are absolutely clear for the shipping of the Allies, while that of our opponents has been swept from the Seven Seas. Never in all the history of warfare has such a result been accomplished by Great Britain or any other power, when engaged with a first-class opponent. For ten years following the battle of Trafalgar, British ships were captured by French raiders all over the world. Today much less than ten months after the declaration of war, the German flag, except when carried by piratical submarines, has disappeared from the face of the waters, and the white ensign floats unchallenged over the waves. Not by Germany, and not for many a long year will another attempt be made to snatch the trident from Britannia's hands.

Doing Their Duty.

(St. John Globe.)

Sixty-three of last year's graduates in science at McGill University and 111 of this year's students in the same faculty, have enlisted for foreign service. Other departments at McGill show a similar proportion, about one-third of the enrollment enlisting, a ratio that is probably fairly representative of Canadian colleges, large and small. Many of these students are in the ranks and will prove among the best of the Empire's soldiers.

Shall Not Recur.

(Pall Mall Gazette.)

Germany has convinced those who were most averse to strong views that she is an inveterate enemy of all that makes the world tolerable to mankind. It is not only that she denies the right of political liberty to other races, but she repudiates all the ideals that point humanity upwards from the base and bestial. No consideration for a world's peace and no compunction for the suffering entailed by an avoidable war is allowed to restrain her own ruthless ambition. This is the fourth time in living memory that the Prussian clique who dominate Germany have deliberately created war for their own profit. Even if the effort should leave us in gasping exhaustion, we are resolved to make it impossible that they should ever do the like again.

CASUALTIES

OTTAWA, Apr 1124.—The following casualties among the members of the Canadian Overseas Force were announced from the Militia Department this morning:

First Battalion — Wounded, Pte. Maurice Davies.

Eighth Battalion—Wounded, Pte. E. Williams.

Tenth Battalion — Wounded, Pte. James McTurk, Pte. Albert Hawkins, Pte. William Carnill, Pte. John F. Duff. Slightly wounded, Lieut. Alexander T. Thompson.

Fourteenth Battalion—Kill in action, Pte. Edouard Wiseman, Pte. Auguste Poirier. Wounded, Capt. Herbert H. Smith, Pte. Edgar Miller, Pte. Hector Van Muelbroeck, Pte. Urick Beland, Pte. Roland Wales, Lc.-Sergt. John R. Weaver.

Sixteenth Battalion — Wounded, Lc.-Corpl. Donald MacDonald, Pte. Donald McDonald, Pte. W. Ramage Fulton, Pte. Alexander Anderson, Pte. Angus Milloy, Pte. William G. Linge.

Princess Patricias — Slightly wounded (but at duty), Lieut. William H. Bothwell. Died of wounds, Pte. Thomas G. Homershaw.

German Steamer Sunk.

LIMA, Peru, April 24. — A despatch to La Prenza last night states that the British steamer Orcoma has sunk a German merchant steamship near Bayovar. It is also stated that the British cruisers Kent and Orama have received coal from the British steamer Eggesford at the port of Bayovar.

The last report received from the Orcoma was to the effect that she had arrived in Liverpool Feb. 16 from Valparaiso. It is possible that since then she has been armed and sent back to South American waters.

Would Improve French River.

NORTH BAY, Ont., April 24.—At a meeting of the various Boards of Trade of Timiskaming and Northern Ontario, held Thursday evening, a resolution was forwarded to Hon. Frank Cochrane to have engineers investigate the feasibility and possibility of successfully improving the French river at a reasonable cost and to have the balance of the $500,000 to be expended used in the interest of this undertaking as soon as possible.

SICKLY CHILDREN PROMPTLY CURED

Baby's Own Tablets are an ideal medicine for little ones. They regulate the bowels and stomach and promptly cure constipation, indigestion, cold and simple fevers, expel worms, cure colic and give baby health and happiness. Concerning them Mrs. Fred VanGorder, Dunnville, Ont., writes: "I have used Baby's Own Tablets for my four children and find they always give perfect satisfaction." The Tablets are sold by medicine dealers or by mail at 25 cents a box from The Dr. Williams' Medicine Co., Brockville, Ont.

TO RENT

VICTORIA HALL

(Bradburn's Opera House.)

A large and commodious hall for concerts, conventions and public meetings, seating capacity 800.

ALSO LODGE ROOMS TO RENT.

For terms apply to

I. DINGMAN

414½ George St. Phone 1244

HorseBreeders ATTENTION!

Wm. Elmhirst of Indian River has purchased the fine young trotting stallion Rex Cornett, sired by the champion show horse Rex Edwards, dam, Coronete, 2 17¼, sired by Sample. For pedigree see cards. Rex Cornett will be 5 years old next September, a seal brown, the best of legs and feet and weighs over 1,200 lbs. Kind in or out of harness. Lots of action and has 2.30 speed. Will be at the Little Windsor on Saturdays. Come and look this big fellow over.

Just Arrived

Choicest Fresh Fish in Halibut, British Columbia Salmon, Fillet of Haddie, Salt Herring, Cod Fish.

FRUITS

The Finest Oranges, Grape Fruit, Bananas, Lemons and Apples.

GREEN VEGETABLES

Celery, Lettuce, Radishes, Spring Onions and Parsley.

Also Good Potatoes, Beets, Carrots, Parsnips, cheapest in city.

TRY OUR GROCERIES.

D. M. MINICOLO

410 George St. Phone 938

WEATHER FORECASTS.

Moderate southeast to south winds, fair and warm. Sunday.— Generally fair and warm, but thunderstorms in a few localities.

Roumania Makes Formal Demand.

NEW YORK, April 24. — From Rome, April 23.—The correspondent of The New York Sun has learned that Roumania has made formal demands upon Austria for territorial concessions within a reasonably short time.

The time limit, however, is said not to be fixed. Roumania's action is of the greatest significance, as it is obviously inspired by Italy following out the terms of the Italo-Roumanian defensive alliance contemplating simultaneous intervention for the realization of the aspirations of both countries.

Cook's Cotton Root Compound.

A safe, reliable regulating medicine. Sold in three degrees of strength—No. 1, $1; No. 2, $3; No. 3, $5 per box. Sold by all druggists, or sent prepaid on receipt of price. Free pamphlet. Address: THE COOK MEDICINE CO. TORONTO, ONT. (Formerly Windsor.)

MONEY TO LOAN

MONEY TO LOAN

Mortgage loans on city and farm property at lowest current rates. Peck, Kerr & McElderry, 415 Water St., Peterborough.

SYNOPSIS OF CANADIAN NORTH-WEST LAND REGULATIONS.

THE sole head of a family, or any male over 18 years old, may homestead a quarter-section of available Dominion land in Manitoba, Saskatchewan or Alberta. Applicant must appear in person at the Dominion Lands Agency or Sub-Agency for the District. Entry by proxy may be made at any Dominion Lands Agency (but not Sub-Agency), on certain conditions.

Duties—Six months residence upon and cultivation of the land in each of three years. A homesteader may live within nine miles of his homestead on a farm of at least 80 acres, on certain conditions. A habitable house is required except where residence is performed in the vicinity.

In certain districts a homesteader in good standing may pre-empt a quarter-section alongside his homestead. Price $3.00 per acre.

Duties—Six months residence in each of three years after earning homestead patent; also 50 acres extra cultivation. Pre-emption patent may be obtained as soon as homestead patent, on certain conditions.

A settler who has exhausted his homestead right may take a purchased homestead in certain districts. Price $3.00 per acre. Duties—Must reside six months in each of three years, cultivate 50 acres and erect a house worth $300.

The area of cultivation is subject to reduction in case of rough, scrubby or stony land. Live stock may be substituted for cultivation under certain conditions.

W. W. CORY, C.M.G.,

Deputy of the Minister of the Interior

N.B.—Unauthorized publication of this advertisement will not be paid for. —64388.

Department of Railways and Canals, Canada

TRENT CANAL

NOTICE TO CONTRACTORS

Lock Machinery, Fittings, etc.

SEALED TENDERS, addressed to the undersigned, and endorsed "Tender for Lock Machinery Fittings, etc., Trent Canal," will be received at this office until 12 o'clock noon on Wednesday, May 5th, 1915, for the manufacture and delivery of operating machinery, anchorage fittings and pivots for locks, and gains for emergency steel stoplog bridges for the Trent Canal.

Plans, specifications and forms of tender can be obtained by application to the Chief Engineer, Department of Railways and Canals, Ottawa, or to Superintending Engineer of the Trent Canal, Peterborough, Ont.

An accepted bank cheque on a chartered bank of Canada for the sum of $2,200.00, made payable to the order of the Minister of Railways and Canals, must accompany each tender, which sum will be forfeited if the party tendering declines entering into contract for the work, at the rates stated in the offer submitted.

The cheque thus sent in will be returned to the respective contractors whose tenders are not accepted.

The cheque of the successful tenderer will be held as security, or part security for the due fulfilment of the contract to be entered into.

The lowest or any tender not necessarily accepted.

By Order,

J. W. PUGSLEY,

Secretary.

Department of Railways and Canals, Ottawa, 12th April, 1915.

Newspapers inserting this advertisement without authority from the Department will not be paid for it.—78266.

Department of Railways and Canals, Canada

TRENT CANAL

NOTICE TO CONTRACTORS

Wagon and Cylindrical Valves

SEALED TENDERS, addressed to the undersigned, and endorsed "Tender for Valves, Trent Canal," will be received at this office until 12 o'clock noon on Wednesday, May 5th, 1915, for the supplying, manufacturing and erecting wagon and cylindrical valves for certain locks on the Trent Canal.

Plans, specifications and forms of tender can be obtained by application to the Chief Engineer, Department of Railways and Canals, Ottawa, or to Superintending Engineer of the Trent Canal, Peterborough, Ont.

An accepted bank cheque on a chartered bank of Canada for the sum of $4,400.00, made payable to the order of the Minister of Railways and Canals, must accompany each tender, which sum will be forfeited if the party tendering declines entering into contract for the work, at the rates stated in the offer submitted.

The cheque thus sent in will be returned to the respective contractors whose tenders are not accepted.

The cheque of the successful tenderer will be held as security, or part security for the due fulfilment of the contract to be entered into.

The lowest or any tender not necessarily accepted.

By order,

J. W. PUGSLEY,

Secretary.

Department of Railways and Canals, Ottawa, 12th April, 1915.

Newspapers inserting this advertisement without authority from the Department will not be paid for it.—78283.

The Review World's Fair Contest

Voting Coupon No. 3

25 VOTES

NOT GOOD AFTER MAY 8th, 1915

In favor of

Miss ....

District No. ....

This Coupon will be void after Saturday, May 8th, 1915, and will not be counted if received at The Review after that date. Write name plainly and mail or deliver to the contest department.

MUST BE CUT NEATLY AROUND BORDER.

REVIEW LINERS

MALE HELP WANTED.

Ads. under this head 1c. a word. Half a cent a word extra if phoned or charged

MEN—Out of a position? Sell my sporting postals, quick sellers, big profits, samples 10c. Miss A. Banner, Station R., New York City.

HELP WANTED—FEMALE.

Ads. under this head 1c. a word. Half a cent a word extra if phoned or charged

WANTED—Experienced sewing machine operators. Apply J. J. Turner & Sons, Tent and Awning Manufacturers.

WANTED — A good cook, where a housemaid is kept. Apply evenings to Mrs. Jas. Kendry, 754 Water Street.

BOOKKEEPER — Thoroughly experienced, for responsible position. The Cressman Co., Ltd. Apply office, 2nd Floor.

FOR SALE

Ads. under this head 1c. a word. Half a cent a word extra if phoned or charged

FOR SALE—First class quality of sand and loam for sale. Delivered by J. T. O'Connell & Co., Phones: house 1359, residence 376.

CASH REGISTER TICKETS for sale at The Review.

FOR SALE—First-class new, medium priced house. Desirable locality. Apply G. Metcalf, owner, 278 Dublin Street.

TO LET

Ads. under this head 1c. a word. Half a cent a word extra if phoned or charged

TO LET—Stable. Apply 531 Gilmour St., or phone 267.

TO RENT—Desirable rooms for young men only, use of plunge, shower and tub baths. Prices reasonable. Apply Y. M. C. A.

REAL ESTATE AND INSURANCE

REAL ESTATE

A. N. ALLISON

INSURANCE

160 Charlotte St.

Phone 383.

AT THE

DOUROS

Fruit Store

New Fresh Fruit and Vegetables

Strawberries, Pineapples, Apples, Oranges, Lemons and Bananas.

Tomatoes	Green Peppers
Celery	Radish
Green Onions	Head Lettuce
Spinach	Asparagus
Cucumbers	

FISH

Salmon Trout and Fresh Caught Halibut

THE DOUROS CO.

376 GEORGE ST.

Phones 18-19.

DOMINION CHINESE CAFE.

JIM HUM, Manager.

Modern and up-to-date rooms, also private dining tables. Drop in and try our special Chinese Dishes—nothing but the best of steaks and chops used. We guarantee the best of satisfaction to strangers and all our patrons.

328 GEORGE STREET

Ivory.

Ivory is not obtainable solely from elephants, but also from the hippopotamus, narwhal and walrus.

MEDICAL CARDS

DR. G. STEWART CAMERON

Corner Stewart and Charlotte Sts. Diseases of Women and Obstetrics. Phone 220. House 2-4 p.m., 7-8 p.m.

DR. BUCHANAN

F.R.C.S., Edin., M.R.C.S., Eng., L.R.C.P., Lon. Eye, Ear, Nose and Throat Specialist. Hours: 9-11 a.m., 2-4 p.m., 7-8 p.m. Phone 519. Office: Cor. Water and Murray Streets.

OSTEOPATHY

DR. ASA G. WALMSLEY,

Osteopathic Physician.

Office over Crown Building, corner Hunter and Water Streets. Entrance 124 Hunter Street. Office hours 9 to 12 a.m., 2 to 5 p.m. Evenings by appointment. Office: Phone 649. Residence: Phone 609.

LEGAL CARDS

O. A. LANGLEY

Barrister, Solicitor.

Notary Public, etc. County Magistrate. Offices, Peterborough, Ont., 415 George St., phone 114. Lakefield, Ont. (afternoons). Phones: Office 21. Residence 56.

G. W. HATTON

County Crown Attorney.

Barrister, Solicitor, etc. Trust funds to loan on easy terms of payment. 397½ George Street, cor. Hunter, Peterborough.

RUDDY & BURNHAM

Barristers, Solicitors, Notaries, etc. Offices: 440 Water Street, corner Water and Brock Streets, Peterborough. MONEY TO LOAN. Phone 64. Robt. Ruddy, K.C. J. H. Burnham, M.P.

BENNET & GOODWILL

Barristers, Solicitors, etc., 375 Water St., Peterborough. Telephone No. 191. Money at current rates, upon easy terms. J. W. Bennet. E. L. Goodwill.

W. H. MOORE, K.C.

Barrister, Solicitor, in the Supreme Court, etc. Office: Hunter Street, first stairs west of Post Office. Money to loan.

A. E. DIXON

Barrister, Solicitor, etc.

Office corner Hunter and George Sts., Peterboro. Entrance next to W. Madill's Drug Store.

WOOD & WEARING.

Barristers & Solicitors.

Money to loan. 435 George St., Peterborough.

R. R. HALL

Barrister, Solicitor, etc.

Peterborough, Ont. Office cor. Hunter & Water Sts., over Canadian Bank of Commerce. Successor to Hall, Medd & Davidson. Trust funds to loan on easy terms of payment.

PECK, KERR & McELDERRY

Barristers, Solicitors, Notaries, 415 Water Street, Peterborough. Money to loan at lowest current rates of interest. Easy terms of repayment. E. A. Peck, F. D. Kerr, V. J. McElderry.

HALL & HALL

Barristers, Solicitors, and Notaries Public, Hunter Street, Peterborough, next the English Church. Money to loan at the lowest rates of interest. E. H. D. Hall, Basil D. Hall.

Toronto Savings and Loan Company

Paid-up Capital	$1,000,000 00
Reserve Fund	850,000 00
Profit & Loss Account	95,993 12
Total Assets	3,876,065 81

SAVINGS DEPT.—3½ per cent. paid Quarterly on Deposits of One Dollar and upwards. Interest accrues from date of Deposit to date of withdrawal. Every convenience and facility offered to Depositors, including privilege of cheque withdrawal.

DEBENTURE DEPT.—4 per cent. paid half-yearly on sums of One Hundred Dollars and upwards. Company's debentures issued in terms of from 1 to 5 years, with half-yearly coupons attached bearing interest at the above rate.

Executors and Trustees are authorized by law to invest in the Debentures of this Company.

MONEY TO LOAN.

W. G. MORROW,

Managing Director.

Head Office: 437 George Street, Peterborough.

Children's Aid Society

FOR THE CARE OF NEGLECTED AND ILL-TREATED CHILDREN.

Incorporated by Act of Legislature. Information required. Information strictly private.

CHILDREN FOR ADOPTION

GEO. COCHRANE,

Agent and Asst. Sec.

Children Cry for Fletcher's

CASTORIA

The Kind You Have Always Bought, and which has been in use for over 30 years, has borne the signature of Chas. H. Fletcher and has been made under his personal supervision since its infancy. Allow no one to deceive you in this. All Counterfeits, Imitations and "Just-as-good" are but Experiments that trifle with and endanger the health of Infants and Children—Experience against Experiment.

What is CASTORIA

Castoria is a harmless substitute for Castor Oil, Paregoric, Drops and Soothing Syrups. It is Pleasant. It contains neither Opium, Morphine nor other Narcotic substance. Its age is its guarantee. It destroys Worms and allays Feverishness. It cures Diarrhoea and Wind Colic. It relieves Teething Troubles, cures Constipation and Flatulency. It assimilates the Food, regulates the Stomach and Bowels, giving healthy and natural sleep. The Children's Panacea—The Mother's Friend.

GENUINE CASTORIA ALWAYS

Bears the Signature of

Chas. H. Fletcher

The Kind You Have Always Bought

In Use For Over 30 Years

THE CENTAUR COMPANY, 77 MURRAY STREET, NEW YORK CITY.

SERVICES IN THE LOCAL CHURCHES TO-MORROW

ST. JOHN'S ANGLICAN

Rev. Canon Davidson, Rector.

Third Sunday after Easter.
8.30 a.m.—Holy Communion.
11 a.m.—Matins and sermon.
3 p.m.—Sunday School and Bible Classes.
7 p.m.—Evensong and sermon.
Anthem—O Death, Where is Thy Sting?—Simper.
Mr. R. J. Devey, Choirmaster and Organist.

ST. LUKE'S CHURCH

Rev. W. H. White, M.A., Rector.

Third Sunday after Easter.
8.30—Holy Communion.
11 a.m.—Morning Prayer and sermon.
3 p.m.—Sunday School and Bible Classes.
7.00 p.m.—Evening Prayer and Sermon.
Rev. R. B. Grobb, of All Saints, will preach.
All seats free.

ALL SAINTS', ANGLICAN

Rev. R. B. Grobb, M.A., Rector.

11 a.m.—Morning Prayer and sermon.
3 p.m.—Sunday School and Bible Classes.
7 p.m.—Evening Prayer and sermon.
Rev. W. H. White, of St. Luke's will preach.
Choirmaster—Mr. Geo. E. Chandler.
Organist, Miss M. Flowers.

ST. GEORGE'S CHURCH.

Rev. Jas. Price, Rector.

11 a.m.—Morning Prayer and sermon.
3 p.m.—Sunday School.
7 p.m.—Choral Evensong and sermon.
Preacher, Rev. Canon Allen of Millbrook.
Thursday, 8 p.m.—Choir practice.
Choirleader—Mr. W. Woodrow.
Organist—Miss Elsie Wise.
The service morning and evening, in St. George's will be the same as conducted Friday evening at St. John's.

ST. ALBANS.

Brownton

(Church of England, 108 Western Ave.)

2.30 p.m.—Sunday School.
7 p.m.—Evening Prayer and sermon.
Rev. Canon Allen will give an address.

ST. PAUL'S PRESBYTERIAN

Rev. Robert Pogue, Pastor.

10.30 a.m.—Prayer Meeting.
11 a.m.—Morning service. Rev. J. A. MacKenzie, B.D., will preach.
Organ Prelude—Andante—Merkel.
Solo (soprano)—Just as I Am—Hawley—Miss Dorothy Allan.
Offertory Anthem — The Sands of Time—Gounod — (Solo part by Miss Allan.)
Organ Postlude—The Song of a Hero—Volkmann.
3 p.m.—Sabbath School. Young Men's Class, teacher, Mr. H. B. Cowan; Young Women's Class, teacher, Rev. R. Pogue; Mixed Adult Bible Class, teacher, Mr. Robt. Harrison.
7 p.m.—Evening service. Rev. J. D. McEwan will preach.
Organ Prelude—Offertorio—Wely.
Quartette—Peace, Perfect Peace — Caldbeck—Mrs. and Miss Allan, Messrs. McKeown and Dickson.
Offertory Anthem—Ere Another Sabbath's Close—Bowles — Duet by Miss Allan and Mr. Steer.
Organ Postlude—Fugue in Crum — Bach.
John Allan, Organist and Choirmaster.

ST. ANDREW'S PRESBYTERIAN

Rev. Jas. Rollins, B.A., Minister.

11 a.m.—Divine service. The minister will preach.
3 p.m.—Sunday School and Bible Classes.
7 p.m.—Divine service. The minister will preach.
Evening music—
Prelude—Serenade—Schubert.
Anthem—Father Keep us in Thy Care—Hodges.
Offertory—Traumerei—Shumann.
Solo—The Penitent—Vandewater — Miss Helen MacLaren.
Postlude—Offertory to St. Cecilia — Batiste.
Strangers welcome. Seats free.
Herbert C. Treneer, Organist and Choirmaster.

ST. PETER'S ROMAN CATHOLIC

Low Mass, 8 a.m. and 9.15 a.m.
High Mass, 10.30 a.m.
Vespers, 7 p.m. with sermon.

KNOX CHURCH, PRESBYTERIAN

Rev. J. A. MacKenzie, B.A., Minister.

11 a.m.—Morning service.
Prelude—Andante—C. M. Bailey.
Anthem—Soldiers of Christ—Millar.
Solo—Just as I Am—Cutton—Mr. Ed. Humpage.
Rev. J. D. McEwen will preach.
3.00 p.m.—Men's Brotherhood Class, teacher, Sheriff Hall; A.S.K. Class for young men. Intermediate School in lecture hall, Primary Class in ladies' parlors.
7 p.m.—Evening service.
Prelude—Romance—S. G. Sellars.
Anthem—Abide With Me—Churchill.
Y. P. Guild Monday at 8.
Mid-week prayer service Wed., at 8.
Geo. Kenyon, organist and choir-leader.

GEORGE ST. METHODIST CHURCH

Rev. R. G. Peever, B.D., Pastor.

10 a.m.—Society Class Meetings and Junior Epworth League.
11 a.m.—Morning Service.
Subject: Moses of the Burning Bush.
3 p.m.—Sunday School and Bible Classes.
7 p.m.—Patriotic service.
Subject: A Man Above Graft or a Conservative Reformer.
Good music. All welcome.
Organist and choirmaster, Mr. John H. Renwick.

CHARLOTTE ST. METHODIST

Rev. J. P. Wilson, B.A.

10 a.m.—Class Meetings.
11 a.m.—Morning Service.
2.30 p.m.—Sunday School and Bible Classes. Meeting of Brotherhood.
7 p.m.—Evening service.
Morning Anthem—The Holy Banner Forward Goes—Jamouneau.
Offertory Solo — Somebody Did a Noble Deed—Mr. P. Naish.
Evening Anthem—What are These—Stainer.
Offertory Solo—My Task—Johnson—Miss Ada Richardson.
J. Edward Fisher, Organist and Choirmaster. All welcome.

ST. JAMES' METHODIST

Corner Romaine and Aylmer Streets.
Rev. J. N. Clarry, B.A., Pastor.
Parsonage, 163 Romaine Street.

10 a.m.—Class meetings.
11 a.m.—Morning service.
3 p.m.—Sunday School and Bible Class.
7 p.m.—Evening Service.
Mon., 8 p.m.—Epworth League.
Wed., 8 p.m.—Prayer Meeting.

MURRAY ST. BAPTIST CHURCH

Rev. J. R. Webb, Pastor.
Residence, 194 London St.

11 a.m.—The pastor will preach.
3 p.m.—Sunday School and Bible Class.
7 p.m.—The pastor will preach.
The two lodges of the Oddfellows will attend divine service in the evening. A choir of 30 male voices will assist.
Mr. Thos. Smith, cellist, will assist the choir in the service tomorrow morning
Anthem—O Let Your Songs be of Him—Simper
Offertory—Traumeri — Schumann — Mr Thos. Smith.
Selection—A Perfect Day—Bond — Miss D. Rathbone and Mr. Thos. Smith.
Evening—Mr. Asa Huycke will sing.
Strangers cordially welcomed. All seats free.

MARK ST. METHODIST

Rev. Leonard Phelps, Pastor.

10 a.m.—Class Meetings.
11 a.m.—Morning service.
Mr. Arthur Phelps, B.A., will preach.
2.45 p.m.—Sunday School and Bible Classes.
7 p.m.—Evening service.
Modern Sense of Sin. The pastor will preach.
Tuesday—Study Class.
Wednesday—Prayer Service.

PARK STREET BAPTIST

11 a.m.—Preaching service.
3 p.m.—Bible School.
7 p.m.—Service of song.
Seats free. All cordially welcome.
Wed., 8 p.m.—Prayer and Praise service.

GOSPEL HALL

11 a.m.—Morning service.
3 p.m.—Sunday School.
7 p.m.—Gospel Meeting.
Wednesday, 8 p.m.—Prayer Meeting.
Thursday, 3 p.m.—Sisters Prayer Meeting.

CITY MISSION

332½ George St.
F. A. Conners, Minister.
Residence, 504 Bolivar Street.

Forsake not the assembling of yourselves together.

Sunday Services.
11 a.m.—Sonship and Service.
3.00 p.m.—Bible Study.
7 p.m.—Bible Mathematics.
Special mission in the evening.
Everybody welcome. "Come thou with us and we will do thee good."

ASSEMBLY HALL

(Over G.T.R. Office, George St.)

Christians gathered unto the Name of the Lord Jesus Christ.
Meetings on Lord's Day.
Breaking of Bread at 11 a.m.
Bible Class and Sunday School 3 p.m.
Gospel Meeting at 7 p.m.
All are cordially invited.

BETHANY TABERNACLE

Rev. E. E. Johnson, Pastor.
Residence, 633 Aylmer Street.

10.30 a.m.—Prayer Circle.
11 a.m.—Preaching.
3 p.m.—Sunday School.
7 p.m.—Preaching.
A cordial welcome to all.
Thursday, 8 p.m.—Prayer and Praise Service.

SALVATION ARMY TEMPLE

Adjutant and Mrs. McElhiney, officers in charge.

7 a.m.—Knee Drill.
10 a.m.—Bible study.
10.15 a.m.—Open air service, Patterson Street.
11 a.m.—Holiness Meeting.
2 p.m.—Sunday school and Bible class.
6.15 p.m.—Young people, corner Simcoe and Stewart; Songsters and Corps, corner Simcoe and George; Band in front of Oriental Hotel.
7 p.m.—Service in Temple.

Life Insurance in a Crisis

Every time a great Crisis occurs LIFE INSURANCE has an opportunity to show what a giant of strength it is. Tremendous burdens are placed upon its shoulders, but it never shirks, never hesitates or groans.

When the Titanic took its awful plunge, carrying 1,500 human souls into the deep, thousands of widows and orphans were left throughout the world. LIFE INSURANCE accepted the burden without the quiver of a muscle, and spread its protection around the Globe.

When seven years ago the financial world was laboring under an attack of indigestion due to undigested securities, and people could not [illegible] Banks, LIFE INSURANCE furnished spot cash to its policyholders upon application.

Today, when a gigantic struggle wages across the Seas, and it is difficult to get loans from banks or money lenders, they find the solution again in LIFE INSURANCE.

It is today saving thousands of men all over the world, not only embarrassment, but actual failure.

LIFE INSURANCE protects your wife and family.
" " will meet their needs when you are gone.
" " is always a resource.
" " contributes to your estate.
" " increases your savings.
" " increases the savings habit.

Money invested in LIFE INSURANCE is sure to come back to you or your family.

Your credit is made better by the amount of LIFE INSURANCE you carry.

The need of LIFE INSURANCE to every man with a family is as fixed as the daily need for bread, and that need is well met by a policy in

The Sun Life Assurance Company of Canada

W. H. HILL,
Manager Central Ontario
Corner Hunter & Water Sts. Peterborough, Ont.

FORTY-FIVE SCHOOLS TO PLANT POTATOES

Local representatives McRae and McDowell, of the Department of Agriculture, have a large program before them for the summer months in connection with the rural school course in agriculture. The work is to be taken up in 45 schools in Peterborough county, and about one thousand pupils will be engaged. The potato war plot idea is meeting with much favor, and about 400 children will grow plots of potatoes this summer. The rural school course in agriculture has rapidly spread over the province, and it is gratifying to note that our county is not behind in this movement. Three years ago the course was started in Peterborough county with only eight schools, and now forty-five schools are enrolled.—Norwood Register.

GRAY HAIR

Dr. Tremain's Natural Hair Restorative used as directed is guaranteed to restore gray hair to natural color or money refunded. Positively not a dye, and non-injurious. On sale at McDermid & Jury's Drug Store, Peterboro. Price $1.00 (postpaid). Write Tremain Supply Co., Dept. P.R., Toronto.

WORLD'S GREATEST KIDNEY REMEDY

"Fruit-a-tives" Have Proved Their Value In Thousands of Cases

WONDERFUL RECORD OF A WONDERFUL CURE

Only Remedy That Acts On All Three Of The Organs Responsible For The Formation Of Uric Acid In The Blood.

Many people do not realize that the Skin is one of the three great eliminators of waste matter from the body. As a matter of fact, the Skin rids the system of more Urea (or waste matter) than the Kidneys. When there is Kidney Trouble, Pain In The Back and Acrid Urine, it may not be the fault of the kidneys at all, but be due to faulty Skin Action, or Constipation of the bowels.

"Fruit-a-tives" cures weak, sore, aching Kidneys, not only because it strengthens these organs but also because "Fruit-a-tives" opens the bowels, sweetens the stomach and stimulates the action of the skin.

"Fruit-a-tives" is sold by all dealers at 50c. a box, 6 for $2.50, trial size, 25c, or will be sent postpaid on receipt of price by Fruit-a-tives Limited, Ottawa.

PLENTY OF EGGS AND BUTTER

Falling off in Offering on Outside Market

Just now is the season when the market begins to attract fewer farmers. It is a kind of between-season, when last season's produce is nearly sold out and when this season's is not ready. This is not the case with butter or eggs or fowl, but with nearly all other commodities. It was illustrated upon today's market, especially on the outside, which was pretty slim. Most of the business was transacted in the market hall, eggs and butter being bought up quickly. A drop of two and three cents was noted in butter since last Saturday. Eggs remained at the same figure as last week.

Meat was a scarce article, nothing but a little pork and some beef being offered. Potatoes were fairly plentiful. The price list was as follows:

Potatoes, per bag	$ .50	$ .60
Apples, per peck	.20	.30
Onions, per peck	.30	.35
Parsnips, per bag		.75
Turnips, per bag	.35	.40
Carrots, per bag	.50	.60
Parsley, per bunch	.5	.5
Cabbage, per head	.5	.10
Celery, per bunch	.10	.10
Dairy and Poultry.		
Turkeys, each	$2.00	$2.50
Ducks, each	none offered	
Chickens, each	.65	.75
Butter, per lb.	.32	.32
Eggs, per dozen, fresh	.18	.20
Live Stock.		
Cattle, exporters	$6.90	$7.35
Choice butchers, steers and heifers	5.00	5.50
Light Heifers and Cows	4.50	5.00
Feeders	5.00	6.00
Stockers	3.75	4.50
Beef, dressed, 100 lbs.	9.00	13.00
Hogs, select, 160-300	6.50	7.90
Hogs, dressed, 100 lbs.	8.00	10.11½
Fats and heavies	8.00	9.00
Lights	7.75	7.75
Sows	5.00	5.50
Stags	3.50	4.00
Sheep	3.50	5.00
Lambs	5.75	7.00
Grain, Hay, Straw.		
Hay, ton	$20.00	$22.00
Peas, small	1.75	2.00
Peas, blue	1.50	2.00
Corn, bushel	.85	.90
Barley, bushel	.70	.75
Fall wheat, bushel	1.40	1.40
Wheat, bushel	1.35	1.40
Wool and Hide.		
Wool, washed	25c	26c
Wool, unwashed	19c	20c
Veal Calf Skins	13c	14c
Beef Hides, per lb.	12c	12½
Deacons	75c	85c
Sheep Skins	75c	$1.20
Tallow, rough	2c	2c
Tallow, rendered	5c	6c

Latest Quotations in Grain, Dairy Products, Live Stock, Etc.

CHICAGO, April 23.—Widening efforts to establish adequate reserve stocks of wheat in Europe had a bullish effect today on prices here. In this connection just at the close announcement was made that vessels had been chartered to carry 1,500,000 bushels of wheat from Chicago to Montreal. Latest quotations were firm at 2c to 2 7-8c above last night. Corn advanced 3-4c to 7-8c, oats finished 1-16c off to 1-2c up, and provisions from 5c to 12 1-2c up.

TORONTO GRAIN MARKET.

Wheat, fall, bushel	$1 40 to	$....
Goose wheat, bushel	1 30	1 35
Buckwheat, bushel	0 85	....
Barley, bushel	0 83	0 84
Peas, bushel	1 25	1 35
Oats, bushel	0 64	0 65
Rye, bushel	1 15	....

TORONTO DAIRY MARKET.

Butter, creamery, lb. sq.	0 35	0 37
Butter, creamery, solids	0 33	0 35
Cheese, new, large	0 18½	....
Cheese, twins	0 19¼	0 19½
Eggs, new-laid	0 21	0 22
Honey, new, lb.	0 12	....

GRAIN AND PRODUCE.

TORONTO, April 23.—Following prices were quoted on the market to-day:

Canadian western oats—No. 2, 71c; No. 3, 69c, bay ports.

Manitoba flour quotations at Toronto are: First patents, $8.20 in cotton and $8.11 in jute; strong bakers, $7.80 in cotton, $7.60 in jute.

Ontario oats—No. 2 white, 60c to 61c, outside; 64c to 65c, Toronto.

Buckwheat—70c to 72c.

Bran—Manitoba, $25 to $27, in bags, Toronto, and shorts, $29 to $30, Toronto; middlings, $31 to $33.

Rolled oats—$3.40 to $3.50 per bag.

Barley—Ontario No. 3, 73c to 75c, outside.

Manitoba wheat—Bay ports, No. 1 northern, $1.65; No. 2, $1.64; No. 3, $1.62, track, Goderich; winter storage, Goderich, ¼c per bushel extra.

Corn—New, No. 3 yellow, 85¾c, Toronto freight, all rail; for opening of navigation, No. 2, 82¼c, c.i.f.; No. 3, 81¾c.

Ontario flour—$6.15 to $6.20, nominal, seaboard.

Peas—No. 2, $1.80.

Rye—No. 2, $1.12 to $1.14.

WINNIPEG GRAIN MARKET.

WINNIPEG, April 23.—The wheat market was strong from the start this morning. Oats were also higher, while flax was lower. Wheat futures opened ½c to 1⅜c advance, oats ⅛c to ½c higher, and flax [illegible] down. The cash situation was improved for wheat, while oats, barley and flax were practically at a standstill.

Wheat futures closed 2⅛c to 2½c higher, cash 2⅝c to 2⅞c higher, oats ¼c to ½c up, and flax ¾c lower on all months. At the high point, May was but ⅛c under the high prices of the season.

MONTREAL GRAIN MARKET.

MONTREAL, April 23.—The demand from foreign buyers for wheat today was good, especially so for new crop American winter wheat, and as cables for such were stronger at an advance of 3d to 4 1-2d per quarter a fair amount of business was worked for August-September shipment from this port, and in consequence of which engagements of thirty loads of ocean grain room were made, for which as high as 8s 9d was paid in London for the above shipment. There was also a fair enquiry for Manitoba wheat, but the bids were all from 2c to 4c per bushel out of line. The local trade in coarse grains was quiet with no further change in prices to note. The tone of the flour market is strong with a moderate amount of business passing for local account, but the export trade is quiet. Demand for millfeed is fair.

On more liberal receipts of butter a weaker feeling has developed in the market and prices have declined 1-2c per pound with only a limited demand. Cheese is also weaker in sympathy with the lower prices ruling in the country, and prices have declined 1c per pound.

Demand for eggs is fair.

CHEESE MARKETS.

NAPANEE, Ont., April 23.—Cheese boarded, 40 white and 170 colored; all sold at 16c and 16⅛c.

PICTON, Ont., April 23.—At the first meeting of the local cheese board today, 20 white and 150 colored were boarded; 130 sold at 16 7-16c, and 40 at 16½c.

BROCKVILLE, April 23.—At a special meeting of the cheese board, 426 white and 480 boxes of colored were boarded. The highest bid of 16c was refused, and no sales resulted. Board adjourned until May 6.

CATTLE MARKETS

EAST BUFFALO LIVE STOCK.

EAST BUFFALO, April 23.—Cattle—Receipts 300; heavy dull; others active and firm.

Veals—Receipts 1250 head; slow; $4.50 to $10.

Hogs—Receipts 6500; active; heavy, $8 to $8.05; mixed, $8.05; yorkers, $8 to $8.10; pigs, $7.90 to $8; roughs, $6.65 to $6.85; stags, $5 to $6.

Sheep and lambs—Receipts, 3200; sheep and handy lambs, active; heavy, slow; lambs, $6 to $10; yearlings, $5.50 to $8.35; wethers, $7.50 to $7.75; ewes, $3 to $7; sheep, mixed, $7 to $7.25.

CHICAGO LIVE STOCK.

CHICAGO, April 23.—Cattle—Receipts, 1000; market steady. Beeves, $6.15 to $8.70; western steers, $5.65 to $7.50; cows and heifers, $3 to $8.50; calves, $6.50 to $9.25.

The Army of Constipation

Is Growing Smaller Every Day.

CARTER'S LITTLE LIVER PILLS are responsible—they not only give relief—they permanently cure Constipation. Millions use them for Biliousness, Indigestion, Sick Headache, Sallow Skin.

Small Pill, Small Dose, Small Price.

Genuine must bear Signature

Brent Good

Be Fair to Your Watch

Try to run your car or your sewing machine for several months without oil, and see how stridently they will screech forth protests against your neglect.

Yet it is, perhaps, years since your watch was cleaned or oiled. Though it cannot even squeak its protest, it is slowly but nevertheless surely, wearing itself out. A few drops of oil and a good cleaning will work wonders, as well as add years to its usefulness. Bring it in.

SCHNEIDER BROS.
867 George St.
Next to Turnbull's
MARRIAGE LICENSES ISSUED.

WOMAN WANTS TO HELP OTHERS

By Telling How Lydia E. Pinkham's Vegetable Compound Restored Her Health.

Miami, Okla.—"I had a female trouble and weakness that annoyed me continually. I tried doctors and all kinds of medicine for several years but was not cured until I took Lydia E. Pinkham's Vegetable Compound. I hope my testimonial will help other suffering women to try your wonderful medicine."—Mrs. MARY R. MILLER, Box 453, Miami, Okla.

Another Woman who has Found Health in Lydia E. Pinkham's Vegetable Compound.

Lindsborg, Kansas.—"Some years ago I suffered with terrible pains in my side which I thought were inflammation, also with a bearing down pain, backache, and I was at times awfully nervous. I took three bottles of Lydia E. Pinkham's Vegetable Compound and am now enjoying good health. I will be glad to recommend your medicine to any woman suffering with female trouble and you may publish this letter."—Mrs. A. L. SMITH, R. No. 3, Box 60, Lindsborg, Kansas.

If you have the slightest doubt that Lydia E. Pinkham's Vegetable Compound will help you, write to Lydia E. Pinkham Medicine Co. (confidential) Lynn, Mass., for advice. Your letter will be opened, read and answered by a woman, and held in strict confidence.

Lackawana
COAL
THE BEST
TERMS: NET CASH.
Trucking Orders Promptly Attended To
Peterboro Fuel & Transfer Co.
Phones 270-261-362

Your Coat or Pants

or both may need a little sprucing up after a hard week's wear. Don't trifle with them yourself. You will only lose time and you might spoil them. Send them here and you will have the satisfaction of knowing they will be cleaned and pressed to perfection. We take the greatest possible pains with our work, which is why we now enjoy such a large trade. It may be our low prices account for it, too.

Parker's Dye Works
R. M. BEACH, Prop.,
177 Charlotte St. 'Phone 25.

Deep Rock
Lithia
King of Table Waters
Wholesale Distributing Agents—
D. KNOX SODA WATER Co
MANUFACTURERS
GINGER ALE
LEMON SOUR
CIDER VINEGAR
PHONES RES 61 WORKS 232
384 QUEEN ST.

Burn Hicks'
GRAVITY SCREENED,
Scranton Coal
First-class
Mixed Wood
and
Tamarac
Robert Hicks.
Office & Yards—Murray St., cor. Bethune St. Phones 47 & 48. Office and Yards—Charlotte St. cor. Bethune St. Phone 947.

COAL

When you hear some people talk, you get the impression that business has gone to smash and that everybody is going broke. WEIR & McCARTHY have worked full time and sold more coal than ever before, which shows that good coal is still in demand and that some people are doing business.

So cheer up.
WEIR & McCARTHY
Telephone 96.

Burn Scranton
COAL
CEMENT and SEWER PIPE
sold by
H. B. Taylor & Son
Aylmer and Wolfe Sts.
Both Phones, 209.

LEHIGH VALLEY COAL
The Coal That Satisfies
All sizes kept constantly on hand.
—also—
CANADA CEMENT
in any quantity
HARD & SOFT WOOD
Always in Stock
CUT AND SPLIT IF DESIRED
J. E. A. Fitzgerald
254 Brock Street
PHONE 111.

COAL
Best Quality Lehigh Coal properly screened.
Spring Cash Prices—
Stove - $7.00
Chestnut 7.25
Pea - - 6.00
Remember, all orders of one ton and over weighed on Market Scales.
R. W. Davidson
171 Antrim St. Phone 1269

LUMBER
Builders' Materials of all kinds—Shingles, Scantlings, Joist and Bill Stuff, Mouldings, Casings, Doors and all kinds of finish. Boxes and Box Shooks, Slabs and Mill Wood.
Alf. McDonald Estate
Point St. Charles Mills

You Must Break The "Family Group" When It Comes To Music

EACH one's taste is individual—his own—and different. No one, not even a genius—could suit you all. And yet every one in the family loves music and regrets the silent piano none can master. The

New Scale Williams Player Piano

With the "Meister-Touch—most human of all."

spans the "Great Divide" between you and music. It enables you to play as though yours were the most perfectly trained fingers in the world. The intricacies of MacDowell's harmonics—the crashing chords of Liszt's stupendous Rhapsodies—the brilliant two steps or the dream-like waltzes of Strauss; all roll from under your fingers without effort or fault. You play what you love most—in the way that suits you best. And so does everyone else in the family. The New Scale Williams Player Piano combines the technical ability of the world's greatest musicians with the opportunity for your own individual interpretation. Write for our Player Piano Book and the personally autographed letters of the renowned artists who use the New Scale Williams Piano. Both gladly sent on request. 4D

The J. M. Greene Music Company, Ltd.
Representatives, Peterborough.
The Williams Piano Company, Oshawa, Makers.

ARE BACK IN EAST PRUSSIA

Strong Russian Column Enters Germany Near Memel

PETROGRAD, April 24.—A strong column of Russian cavalry has again entered East Prussia near Memel and continues to threaten the German left flank.

Our position in the south is entirely satisfactory, and it is possible the Russians will continue to repulse the enemy's counter-attacks south of the Carpathians, and that the main movement will develop elsewhere.

Early spring fighting in Poland and Galicia has narrowed down to local engagements, according to the Russian War Office, which say that nothing of great consequence has happened during the day and the position remains unchanged." In the Carpathians, however, the Russian forces have made a successful advance in the direction of Lutovisk, in the Carpathians, capturing a portion of the trenches held by the Germans and Austrians on Hill No. 1001, to the northeast of Lubnia, and taking prisoner seven officers and over 200 men. Two machine guns were also taken.

A general offensive movement, attempted by the enemy on the Lubnia-Bucovetz-Sianki front, was a failure at all points. The Russians drove back his troops with enormous losses.

LIKE A VOLCANO

Hill 60 is Held Against Fearful Bombardment

NORTHERN FRANCE, April 24.—All throughout Thursday a tumult unspeakable raged around Hill No. 60. For many hours the British held on grimly against the most terrific bombardment ever experienced. The Germans brought the whole of their heavy artillery to bear upon the hill Thursday morning, and the hill was nothing more nor less than a spot of flame and fury. Shattered, smashed, spurting flame and blinding dust, it was like a volcanic crater in full eruption. The battering was deafening; the view of everything near and far was obscured by the blinding dust and whirling smoke.

A major in charge of one of the battery sections had to shout his orders to the gunner standing at his side through a megaphone, and even then it is doubtful if the gunner heard. The British infantry fought lying prone on their faces. They lay for hours in the open, firing until their rifles got too hot to hold, but they would not give in.

Shrapnel burst over them continually. Hundreds were wounded in the back, but still they fought, and whenever there was a chance to charge or for a slight rush forward they took it with magnificent nerve.

The aeroplane warfare continued. The enemy, flying high over the hill, flung hundreds of incendiary bombs upon our temporary entrenchments.

By nightfall Hill No. 60 was a spectacle indescribable from the thousands upon thousands of shells which had been rained upon it.

Sir John French reports that the hill is still held by his troops.

"There is not, and there never has been, any truth in the German official communication that the enemy had recaptured this position. During the course of the operations around Hill No. 60 the enemy fired shells seventeen inches in diameter into the town of Ypres."

A GOOD MEDICINE FOR THE SPRING

Do Not Use Harsh Purgatives—A Tonic is all You Need

Not exactly sick — but not feeling quite well. That is the way most people feel in the spring. Easily tired, appetite fickle, sometimes headaches, and a feeling of depression. Pimples or eruptions may appear on the skin, or there may be twinges of rheumatism or neuralgia. Any of these indicate that the blood is out of order—that the indoor life of winter has left its mark upon you and may easily develop into more serious trouble.

Do not dose yourself with purgatives, as so many people do, in the hope that you can put your blood right. Purgatives gallop through the system and weaken instead of giving strength. Any doctor will tell you this is true. What you need in spring is a tonic that will make new blood and build up the nerves. Dr. Williams' Pink Pills is the only medicine that can do this speedily, safely and surely. Every dose of this medicine makes new blood which clears the skin, strengthens the appetite and makes tired, depressed men, women and children bright, active and strong. Mrs. S. E. Stephens, Ponoka, Alta., says: "I suffered severely from headaches, and was badly run down in health. I had tried several remedies with no benefit, until I was advised to try Dr. Williams' Pink Pills, and these have fully restored my health, and I can recommend them with confidence to all weak women."

Sold by all medicine dealers or by mail at 50 cents a box or six boxes for $2.50 from The Dr. Williams' Medicine Co., Brockville, Ont.

Fred Williams has been sent to jail for six months by the Hamilton police magistrate for representing himself falsely to be a Mason and obtaining money on the strength of his statement.

NO NEWS FROM THE NORTH SEA

Movements of Opposing Fleets Cause Comment

LONDON, April 24.—The predictions of a naval battle in the North Sea, which are based on reports from Scandinavia of activity by the warships, the prohibition of shipping between England and Holland by the British Admiralty and the announcement from the German Admiralty that the German high seas fleet has several times lately been out in the North Sea without encountering British ships, are incidents of the war that are calling forth much discussion.

The only news from the Aegean [illegible] Athens and the Greek Islands. It is to the effect that firing is heard at times in the vicinity of the Dardanelles and Smyrna, and also in the Gulf of Saros, where, it is declared, the allies have made a landing in the vicinity of the Turkish port of Enos.

Several new warships, including the Warspite, which is equipped with 16-inch guns, are reported to have joined the allied fleets operating in the Dardanelles.

From Petrograd comes a report that the Russian Black Sea torpedo boat squadron bombarded the Turkish coast between Archavo and Artaschin on April 19, destroying barracks and stores of provisions. A large number of Turkish vessels laden with ammunition and supplies were sunk. The Turkish land forces were thrown into a panic and their supporting guns silenced.

The trawler St. Lawrence was torpedoed and sunk in the North Sea by a German submarine, and two of the crew drowned.

Seven survivors were landed at Grimsby yesterday by the trawler Queenstown, whose skipper reports that the submarine fired on his vessel while engaged in rescuing the crew of the St. Lawrence.

NO USE TO RUSSIA

Separate Peace With Austria Would Upset Whole Campaign

LONDON, April 24. — The Daily Mail's Warsaw correspondent sends to his newspaper a long statement from "a high authoritative source in which the possibility is discussed of an early conclusion of a seprate peace with Austria.

"Although the air is full of such stories, and the indications shows that Austria is desirous of an instant and lasting peace," the statement says: "It must be understood that if Austria ceased to be a belligerent her position as a neutral would mean that she would be able to offer as great if not a greater obstacle to the success of Russian arms than if she remained a belligerent.

"The Russian plan of campaign now is definitely based on Grant's despised American Civil War theory of a continuous extension of battle line."

THAW WINS STEP

Will Bring Question of His Sanity Before Jury

NEW YORK, April 24.—Harry K. Thaw, slayer of Stanford White, after many efforts, has finally succeeded in bringing the question of his sanity before a jury. The application for a jury trial made by his attorneys in a writ of habeas corpus was granted yesterday by Supreme Court Justice Hendrick, who upon consultation with counsel set the trial for May 17.

In announcing his decision Justice Hendrick made it clear that the jury was called in "to aid the court by their advice," and that the finding of the jury would not be binding if the court was satisfied that it was not in accord with the evidence and with justice. The court, he said, could disregard the jury's verdict and render his own decision.

Thaw was radiant when he heard the verdict. Many of his friends were in the crowded court-room, and they and his counsel were quick to congratulate him on this successful step in the fight for liberty.

Fair Parisian Honors Gen. Pau.

PARIS, April 24.—An incident in Paris yesterday illustrates the popularity of Gen. Pau, who has been spending [illegible] since returning from his political mission to Petrograd and the Balkan capitals. Persons who saw the general enter the Red Cross branch in Place Madeleine waited in the street to see him come out. A crowd soon collected. A young girl borrowed a hat and quickly collected enough money in the crowd to buy for the general a huge bouquet of red, white and blue flowers.

Gen. Pau appeared to be deeply moved on receiving the flowers, and kissed the girl. The crowd cheered him, and as he drove off in his motor car he responded by shouting "Vive le France!"

Cautious Cruising!

BERLIN, April 24.—The German Admiralty yesterday gave out a statement reading as follows:

"The German high sea fleet has recently cruised repeatedly in the North Sea, advancing into British waters without meeting the sea forces of Great Britain."

Thos. Riley, of Hamilton, serving a term in Kingston Penitentiary for manslaughter, has been released.

TRUNKS, BAGS & LEATHER GOODS

YOU ARE INVITED

To inspect our enormous stock of

Trunks, Valises, Ladies' Hand Bags AND Dainty Purses

Best Assortment in the city.

Horse Goods and Stable Requirements our Specialty.

BENJ. SHORTLY

SIGN OF HORSE AT DOOR.

373 George St. - Phone 319

THE SOUL OF MUSIC IS REVEALED IN

COLUMBIA RECORDS

¶No man or woman can be said to have known the soul of music who has been denied the privilege of hearing the new Columbia Grafonola play Columbia Records.

¶No matter what one's mood or fancy conjures up, there is a musical selection on a Columbia Record which enables the listener to revel in its delights.

¶If it is to dance, there are a thousand tunes to start one's feet a-moving.

¶If one feels more sober, there are a hundred ballads to stir the imagination.

¶If the taste runs to Grand Opera, the most famous artists of the opera stage are willing to charm you.

¶If it is to laugh, there are hundreds of songs and selections to provoke mirth.

¶Why not go and investigate the Columbia Grafonolas and Records at the dealer's whose store is mentioned below:

Peterborough Music Co.

Local Dealer, 404 George St.

[illegible] represented. Apply Music Supply Co., Toronto.

Have You Seen Our Latest Match?

ASK FOR

"The Buffalo"

Look for the Buffalo on the Box

Economy a pleasure

when you buy N.P. SOAP at 15¢ a bar and find you have more soap for 15¢ than you can buy of cake soaps for 25¢ you are economizing, and the pleasure is added to when you find it is better soap - It's Made in Canada too.

James Wilcox, a "dope fiend," sent months to rid his system of drugs, to the Welland county jail for six escaped.

Behind 1915 1904 1894 1884 1874 1864 1854

Redpath SUGAR

Stand 60 Years of Experience and Progress

THIRTEEN years before Confederation John Redpath turned out "Ye Olde Sugar Loafe"—the first sugar refined in Canada.

In 1880, thirty-five years ago, the Redpath Refinery brought out Canada's first Granulated Sugar, known ever since as the best.

Again in 1913, the Redpath Refinery introduced the third great improvement in Canada's sugar supply—the Redpath 2 and 5-lb. Cartons.

DURING all these years of leadership, the Redpath aim has been QUALITY—the quality on which the national preference for Redpath Sugar now rests so solidly.

Such quality is the result, not of modern machinery alone, but of experience, modern methods, and a fixed determination to produce nothing unworthy of the name Redpath—to maintain in every pound of our product the reputation of "Canada's Standard Sugar". 120

Get Redpath Sugar in Original Packages Then You Are Sure of Genuine Redpath

2-lb. and 5-lb. Cartons and 10, 20, 50 and 100-lb. Cloth Bags.

Canada Sugar Refining Co. Limited, Montreal.

ST. GEORGE'S DAY IS FITTINGLY OBSERVED

A War Sermon by Dr. Sweeny

To Congregation Attending St. George's Day Service

"This is a war of principle, this is a war for liberty, this is a war in defence of international rights, in defence of international treaties, in defence of international laws." With these words His Lordship Bishop Sweeny of Toronto referred to the present European conflict, in an eloquent sermon preached last evening in St. John's Anglican Church, where fitting ceremonies, in honor of St. George, patron Saint of England, were held. The message, the distinguished Anglican Bishop brought to Peterborough, was one which might be expected from a Bishop to the people of his diocese under such circumstances as are found at present. War with all its horrors, sordidness and results is uppermost in the minds of all. As St. George, in the days of old, vanquished the dragon, we are repelling a modern dragon in the form of German militarism. Little wonder then, that Bishop Sweeny should choose the following for his text:—

"And He shall judge among the nations, and shall rebuke many people: and they shall beat their swords into plowshares and their spears into pruning hooks: nation shall not lift up sword against nation, neither shall they learn war any more." Isaiah 2.4.

A Scene in Notre Dame.

His Lordship's opening remarks led back to the death of King Louis of France. "Through the streets were to be found multitudes, all solemn. In Notre Dame, was packed a congregation, all solemn, here and there through the crowds were a few colors, the uniforms of soldiers. These were the only colors. The scene was solemn and sorrowful. The strains of the organ echoed through the vast interior. The greatest of French preachers arose from his throne and entered the pulpit to preach the funeral sermon. Standing still he gazed over the throne, his eye rested upon the new king, the new members of the royal family. Then fixing his eye upon the remains of the great king and amid tremendous silence he said, "There is nothing great but God."

Generations after generations has passed since that time, time has wrought changes on France and the world. We meet here in this parish church in Peterborough and hear the echo of that tremendous fact, "Nothing is great but God." Because of this fact we take the words of the text and turn them to an invocation. We call on God to fulfill his prophecy that he shall judge among the nations, and shall rebuke many people; and they shall beat their swords into plowshares, and their spears into pruning hooks; nations shall not lift up sword against nation, neither shall they learn war any more. We ask God that industry and agriculture shall once more prevail. On this great intercessional day of the Empire, we ask Him to speedily fulfill that promise.

Reasons of War.

There are three letters which are placed together mean horror, anguish and sorrow. They are W-A-R. Looking back through the pages of history we find the soil of Egypt, Greece and Rome soaked with blood of the slain. Before our mental vision we see the splendor of conflicts in the past and see with it, garments rolled in blood. All these wars have been for one of three reasons. First, of principle wherein the battle is waged for liberty against despotism. Second, for personal ambition such as the wars of Alexander the Great and the Great Napoleon. Third, for greed of extension of territory and expansion of commerce. This is a war of principle—this is a war for liberty—this is a war in defence of international rights—in defence of international treaties—in defence of international laws. Some one has said England cannot be Christian since she has gone into this war. We make bold to say because she is Christian she has entered into this war.

No matter what glorious pictures one sees in wildest imagination, sees magnificent regiments, hears the magic music and all seems gold and glitter, though one sees forests of steel marching onward, onward in the sunlight, don't let us forget that in its awful way, is death and destruction, destitution and famine. Place along side the pomp and splendor of the great army with all the potentialities of conquest—ruin, sickness, wrecked homes, countless priceless treasures lost, starvation, anguish and sorrow.

Fact and Figures.

The Reverend speaker stated that the opening words were but a preface to his remarks. He wished his listeners to consider with him, fact and figures. So far are we remote from the scene of strife and conflict, yet so deeply interested, that we must consider certain facts if we want to intellectually, want to sympathetically, want to devotionally appreciate what is transpiring there. He made reference to a recent publication by the New York Times, the indictment of Germany by the High Court of Civilization of the Twentieth Century. Reviewing history for the past forty-five years it was pointed out how Germany had been unwilling to co-operate in every international movement to lessen the burden of the people by less building of war requirements. While England, Russia and France were reaching out their hands in friendship, Germany was deciding to advance the Bismark prophecy. When in 1904 France and England joined hands and formed the entente cordiale, England the old foe was made a friend of France. In 1907 when Russia and England joined hands and formed another entente cordiale differences with Russia were happily settled. France, Russia and England decided for a period to do less production of war equipment and in that period Germany produced six cruisers of war. All during the forty-five years they dreamed of The Day and bottled up their hatred and enmity. They sought strife when they felt that Russia and France would not interfere and that Great Britain was divided and there was unrest in India. The speaker made known many figures and facts concerning the magnitude of this war and the terrible waste.

There are many things to take place before peace can be declared. His Lordship spoke of hearing Dancey, Chesterton and others who have returned. They all tell of the sordidness of the conflict and all agree that before peace can be declared there will have to be the destruction an annihilation of militarism which has been a menace to the peace and prosperity of the continent and kept nations seething in anxiety. After militarism is crushed and peace restored what is to be looked for? The preacher claimed there would be an emigration from the devastated sections of Europe to this section of the continent, such as never has been witnessed. In view of this he urgently admonished all Canadians to be prepared to set before the new arrivals a high standard of truth, righteousness and political purity. His Lordship further prophesied that at the close of this struggle the nations would arrange to have all international disputes settled by arbitration."

Commends the Society.

In conclusion Bishop Sweeny spoke a few words of the good that is being accomplished by St. George's Society and hoped that its members would hold up the ideals of St. George. This Saint coupled with St. Michael stands for humanic and angelic power of integrity and righteousness. His Lordship also made reference to the absence of Rev. Canon Davidson, Rector of St. John's Church, and Rev. James Price, rector of St. George's Church, who were absent from the service through illness.

The service was in charge of Rev. W. H. White, rector of St. Luke's.

Here's Proof That ZUTOO Cures Headache

Mr. E. F. Tomkins, Ex-Mayor of Coaticook, Que. proves it.
"Your Tablets are a safe and effective remedy for headache"
Mr. Geo. Legge, Editor of the "Granby Leader-Mail" proves it.
"Your Zutoo Tablets deserve to be widely known as a cure that will cure."
A. C. Hanson, B. A., K. C., Colonel of the Hussars, proves it.
"I use Zutoo Tablets and find them a very satisfactory cure for Headache."
25 cents per box—at all dealers.

FARE $3.00 DAILY BETWEEN BUFFALO & CLEVELAND

C&B LINE

The Great Ship "SEEANDBEE"

The largest and most costly steamer on any inland water of the world. Sleeping accommodations for 1500 passengers.
"CITY OF ERIE" — 3 Magnificent Steamers — "CITY OF BUFFALO"
BETWEEN
BUFFALO—Daily, May 1st to Dec. 1st—CLEVELAND
Leave Buffalo 9:00 P. M. Leave Cleveland 9:00 P. M.
Arrive Cleveland 7:30 A. M. Arrive Buffalo 7:30 A. M.
(Eastern Standard Time)
Connections at Cleveland for Cedar Point, Put-in-Bay, Toledo, Detroit and all points West and Southwest. Railroad tickets reading between Buffalo and Cleveland are good for transportation on our steamers. Ask your ticket agent for tickets via C. & B. Line.
Beautifully colored sectional puzzle chart, showing both exterior and interior of The Great Ship "SEEANDBEE" sent on receipt of five cents to cover postage and mailing. Also ask for our 24-page pictorial and descriptive booklet free.
THE CLEVELAND & BUFFALO TRANSIT CO., Cleveland, Ohio

MANY EAGER TO WIN PACIFIC COAST TRIP

New Candidates Are Entering The Review's International Trip Contest — Boost Period Now in Effect — Subscribers Are Urged to Vote for Their Favorites — Still Room for More Candidates — Now is the Time to Enter

Interest and satisfaction go side by side in the Pacific Coast and Panama Exposition trip contest being run by The Review, and which has just started on its auspicious career. New candidates still continue to enter the arena from districts which were not previously represented, and from industrial and commercial concerns, all of which will fully make up for being a few days late in entering the contest.

Such interest has never before been shown in any similar contest. This is fully illustrated in the list appearing in this issue. For the winners there is a tour ahead, the like of which has never occurred to them in their wildest dreams. This is the unanimous opinion of those candidates who have called at the office and seen pictures of the country which will be covered by the tour.

For one full month these winners will be the guests of *The Review*, journeying by boat and travelling by special train across the continent. The entire arrangements will be of the highest class, and the outing a memorable one in the lives of all those who take part. Arriving at San Francisco, our party will journey down the picturesque Pacific Coast by the new Grand Trunk steamship "Prince Rupert" to Vancouver, "doing" thoroughly the Panama-Pacific International Exposition.

This return trip will be fully as Lake City, Colorado Springs, Denthrilling, taking in many of the most interesting points through Canada. There will be visits to Salt ver, and other points. After visiting Detroit, the party that has been having such a jolly time together will break up and will return home.

The educational advantage of this trip cannot be enumerated, they are so many and so varied. It is worth many months in college, and every member of the party will return tremendously benefited as well as handsomely entertained. Competent chaperons will accompany the party and all the business arrangements will be taken care of by experienced guides, so that the members of the party will not have a single detail to attend to, and not a care beyond having a tremendously good time and thoroughly enjoying the various advantages and possibilities of the trip.

The Standing.

District No. 1.

All that territory inside the city limits east of Aylmer Street.

	Votes
Miss Olive Yelland	12650
Miss Irene Booth	18125
Miss Maude Bogue	14050
Miss Teresa O'Donnell	6325
Miss Mary Moran	8725
Miss Eva Clancy	14975
Miss Ella Outram	5050
Miss Georgia Long	12675
Miss O'Toole	5000

District No. 2.

All that territory inside the city limits west of Aylmer Street.

	Votes
Miss Marion Gorman	14725
Miss Mabel Young	11650
Miss Bernadette Ward	12175
Miss Ruby Derry	10225
Mrs. C. J. Hicks	7650

District No. 3.

All of the West Riding of the County of Peterborough, and adjoining counties, including Lakefield.

	Votes
Miss Olga Johnston, Brownton	12750
Miss Mildred Newton, Cavan	12150
Miss Ettie Harrington, Ennismore	10975
Miss Teanie Boate, Omemee, R.R. No. 1	11250

District No. 4.

All of the East Riding of the County of Peterborough and adjoining counties, not including Lakefield.

	Votes
Mrs. Walter H. Kidd, Indian River	7725
Miss Olga E. Miller, Lakefield, R.R. No. 4	8150
Miss Olive Rose, Havelock	8025
Miss Josie McIlvena, Apsley	5025
Miss Lola Kemp, Keene	7750
Miss Carrie Lajoie, Hastings	5000

TRADES AND LABOR COUNCIL

Notes by Official Scribe

It happened to be on a very fine night that the usual meeting of labor men was scheduled this week, but in spite of that fact there was a good attendance of delegates. There only lacked representatives of the machinists, tailors, carpenters and bar tenders.

The Fair Wage Clause.

There was a communication from the Minister of Labor's office, asking that the different rates of wages of the organized trades be sent the department, so that in future the recognized rate could be inserted in all contracts. This matter will be left to the various organizations of the city to answer personally.

The London Trades Council sent along its amendment to the Colonization Act. A committee was appointed to look into the rather lengthy, though well thought out, proposition.

The Hydro-Electric Association of Ontario are actively on the look out for popular support of radial lines. Its communication was also referred to a committee.

Co-Operators Speak.

Permission to address the council was granted to Mr. Stazicker, Secretary of the local co-operative stores. Mr. Stazicker had chiefly a request to make which was that permission to use the hall be granted the convention of co-operators which was being held in Peterborough on May 24th. Mr. George Keene, editor of the Canadian Co-operator, is to be one of the chief speakers, and the public will be admitted to hear the business, though naturally only members will be allowed the vote.

Mr. Johnston's Dilemna.

A committee had been appointed to see Mr. Johnston of the Little Windsor and ask why he patronized a non-union barber shop. Brother Johnston informed the delegation (with a smile as broad as another of the same name once possessed) that he was landlord of the specified non-union shop, but as the place was to be vacated by the present tenant at an early date he would see that the union card was held by the next tonsorial artist.

Municipal Committee Busy.

The Municipal Committee have troubles of their own. They find that the city officials residing in the adjoining townships come under different spheres of influence as it were. The police officers are controlled by the Police Commissioners, the school teachers by the Board of Education, and the only one "higher up" for whom the same treatment [illegible] laborer [illegible] within the city entitles to a city job seems to be the sanitary inspector, whose salary will not permit a residence on Broadway or Fifth Avenue.

Mention was also made of dodgers from the income tax. High salaried men had no hesitation in declaring their incomes to be of modest dimensions, thereby evading the law. The secretary was instructed to write the city clerk, asking for a list of those who paid income tax.

"When are the public works in Peterborough likely to be started?" ask the builders and their allies. Toronto has started, there are many local men idle, why the delay? A committee will wait on Mr. Burnham to this effect.

President Hammacott adjourned the meeting shortly before ten. Next meeting May 5th.

Mrs. Myrtle Cudney of Galt was sentenced to nine months in the Mercer Reformatory for theft of clothing.

D. Garfield, who escaped from the Mimico Industrial School and stole an automobile at Hamilton, has been returned to the school for eighteen months.

KRYPTOK LENSES

Without Lines in the Lens.

Kryptoks are light SOLID near and far vision lenses with perfectly even unbroken surfaces.
There is no dividing line which keeps you ducking and dodging to see over—nothing but a beautiful clear lens through which you read and look afar with equal facility.
Kryptok Bifocal Lenses are sold exclusively by
A. A. FOWLER, Phm. B., Eyesight Specialist.
Ref. D. O. Toronto. Oph. D. Chicago.
WITH Nugent Drug Co., 386 George-st.

MADE IN CANADA

McLAUGHLIN

This Name Plate on your Car is YOUR Protection and Guarantee of Our Responsibility.

The Automobile for Canadians

Built by one of the oldest Carriage Companies in Canada with branches throughout [illegible] entirely from Canadian Capital.

A "McLAUGHLIN" owner secures absolute and REAL SERVICE with constant attention both at home and touring.

The McLaughlin-Buick famous VALVE-IN-HEAD MOTOR has been the foundation of the McLaughlin Car success—it costs more to build them, but no other type of motor has equal power.

For Beauty, Grace and Comfort—combined with

POWER - SPEED - DEPENDABILITY

McLaughlin Cars are "THE Automobiles"

Prices from $1,150.00 to $2,250.00, f.o.b. Oshawa.

A cordial invitation is extended to you to visit our showrooms.

Literature gladly mailed on request.

McLaughlin Carriage Co., Limited
Head Office and Factory - - Oshawa, Ontario
Peterborough Automobile Agent: C. R. BANKS

Branches:
St. John, N.B.; Montreal, Que.; Belleville, Ont.; Toronto, Ont.; Hamilton, Ont.; London, Ont.; Winnipeg, Man.; Regina, Sask.; Saskatoon, Sask.; Calgary, Alta.; Edmonton, Alta.; Vancouver, B.C.

ACROSS THE CONTINENT

AT THE EXPENSE OF **The Peterborough Review**

The Trip of a Lifetime

For Four Young Ladies

Twenty-one Days, all expenses paid by The Review

TWENTY-ONE days of unending pleasure and joyous surprise, and luxurious surroundings of the most complete equipment of modern times. Over the scenic route of Canada and North America. Enterprising cities of the great Canadian West, monuments to the enterprise and ability of Canada's nation builders. The vast fertile stretches of the "Granary of the Empire," the awe-inspiring scenery of the Canadian Rockies, the sunlit plains of British Columbia, the wonderful Pacific Ocean trip, California with its climate of unending sunshine, the great attractions of the Panama-Pacific Exposition at San Francisco; Western States with their ancient scenes and customs, and other places and points of interest too numerous to mention.

All will be only part of the treat enjoyed by four fortunate ladies of Peterborough, who, by their enterprise, will go as guests of the Review in June.

The Review is proud of its record, and means to maintain its reputation for doing things right. The Review could have saved hundreds of dollars and still made the trip very attractive, but believes that the fair representatives of THE FASTEST GROWING PAPER IN THE BEST DISTRICT OF CANADA are entitled to the best that money could buy, and made all arrangements accordingly. As a result of this policy the four ladies will be given the trip of a lifetime, and we believe that they will never have occasion to regret a few weeks of pleasant effort necessary to win this grand trip.

"See Canada First"

Be a Guest of The Review

During Your Summer Holidays

NOT A CHEAP NOR A SHORT TRIP

The Peterborough Review trip is not a cheap trip, but a "Trip de Luxe." It will be the best trip that possibly could be arranged to cover the most interesting sections of the continent within the specified time. In making the arrangements for this trip, instructions were given to go to the railroads, steamships, etc., and purchase the best accommodations and service that they could provide, without seeking for any reductions in prices or rebates of any kind, so that when the Review and the other papers in this undertaking announced their plan it would be the best trip possible to arrange. Thus it was made positive that no one else could give a better trip. These instructions were followed out, and the results are that a trip of unprecedented interest and value has been arranged for, and will be given the fortunate young ladies.

It will not be a short trip, like many of the special trips arranged for the Pacific Coast tour. The trip will cover twenty-one days from start to finish. In fact, justice could not be done to such a journey in any less time. There is too much important and historic ground to be covered. Think of a vacation trip of three weeks, with all expenses paid, and many things that are interesting arranged for each day of the outing.

Just to mention some of the high-lights, so to speak, that is, some of the points of supreme importance to be visited: Toronto, Windsor, Detroit, Winnipeg, Calgary, Edmonton, the Canadian Rockies, Vancouver, Victoria, Seattle, Portland, San Francisco, Salt Lake City, Denver, Chicago, etc. Then the multitude of drives, side trips, receptions, etc., that will take place.

And not last or least by any means will be the magnificent Panama-Pacific Exposition at San Francisco, where admissions and the best attractions on the Zone will be provided to the party free.

Splendidly Chaperoned

The Review party will travel under the most careful chaperonage, and parents will not be uneasy about allowing their daughters to take this trip. Every possible safeguard has been arranged for, and the members of this party travelling on a private car will be protected in many ways that a smaller party cannot hope to equal. At the Exposition uniformed guides will be engaged to have charge of the party each day, and a programme of sight-seeing will be laid out which will prove delightful for every member of the party.

"Triple Votes"

The Greatest Vote Offer of the Contest is Now On. Three times as many votes will be given during the next week as will be given at the last of the contest. Now is the time to do your best work.

Boost! Boost! Boost!

All Expenses Paid

The Review trip is an all-cost trip. The total expenses of the members of the party, from the time they leave Peterborough until they return home, will be paid by the Review. That means railway fares, Pullman berths and seats, meals on diners and at hotels, rooms, street car fares, automobile rides, admissions to expositions, and, in fact, all expense that need to be incurred. All a member of the party need carry with her will be change for postage, souvenir cards, etc. The best taste in travelling is a simple and inexpensive outfit.

Do Not Say - - "That Will Be a Fine Trip For Somebody" - - Be That Somebody Yourself

Who May Enter

ANY WOMAN, SINGLE OR MARRIED, OF GOOD CHARACTER, IS ELIGIBLE. CANDIDATES MAY ENTER THEIR OWN APPLICATIONS OR THEY MAY BE NOMINATED BY FRIENDS. IT COSTS NOTHING TO ENROLL, IT COSTS NOTHING TO WIN.

Get Started To-day

Open Evenings

Address All Communications **THE PETERBOROUGH REVIEW**

"The Trip of a Lifetime"

Phone 189

BRINGING UP FATHER

BY GEORGE McMANUS

THE DAY OF THE COLORED PUGILIST IS GONE FOREVER

Jess Willard's triumph over Jack Johnson several days ago has proved the salvation of the pugilistic game. The sport was in a mendicant state until Willard came along and revolutionized the entire pastime with a pile-driving right to Johnson's chin.

Had the burly negro tumbled the giant Kansan to defeat as easily as he had Willard's predecessors, the deteriorating game would surely have land-slided into the dumps. We would have thought that the trade of "white hoping" was at an end; and this brigade helped sustain interest in the boxing game.

One thing we can assure the reader — there will never be a black heavyweight champion, or a colored champion in any division for that matter, at least as long as the present generation endures. The Ethiopian has been eliminated from every competitive class, Johnson being the last of his race to be wiped out.

Classes are Clear.

There hasn't been a colored featherweight of caliber since George Dixon passed away; there hasn't been a ranking ebony lightweight since the demise of Joe Gans, the last good colored welterweight passed away with the retirement of Joe Walcott, and there hasn't been a capable dusky middleweight since Sam Langford graduated into the heavyweight division. There are a few ponderous colored heavyweights, any one of whom could give Willard a hard battle, but they must mingle among themselves hereafter. They mustn't play with the paleface boys any more.

The day of the colored pugilist has gone, never to thrive again. Johnson will never fight again, for the simple reason that he is dethroned and broken in sprit, and would prove easy for the mediocre "white hope" now. There will be no mad scramble among promoters for Johnson's services, and the former champion should be content with living peacefully on his chicken farm near Paris.

A New Idol.

A few weeks ago Johnson was champion of the universe; now he is a middle-aged negro, sapped of his strength, shorn of his power, with his source of income completely cut off.

Willard, the gawky cowpuncher from Kansas, is the idol of the pugilistic world, and already has begun realizing on his newly acqufred championship. He richly deserves whatever he can accrue from being the titleholder, for he strove valiantly to gain possession of the crown. Any other heavyweight would have become disheartened and abandoned the task after the first few setbacks. But not Willard. He plodded along indulgently and now he is reaping his reward.

Many ugly rumors of "fake" have followed in the trail of the Willard-Johnson affair, but as yet nothing has been proved to show it was a pre-arranged affair. Willard is the champion, and will continue in that capacity for several years.

Hikes to the Stage.

It is hardly likely that Willard will engage in a ring fight again for at least a year. He can get theatrical booking for half a year, and the other half he will spend in flaunting his championship in the faces of those who derided him when he was a mere "white hope," with no prospects of becoming champion.

Willard announces that he has drawn the color line, and that he intends to adhere strictly to this resolution. Even before he tackled Johnson, the new champion made it clear that he would never mingle with a negro in the ring again. So it will be a merry scrap among the white lads to determine who shall be the first to try out the wares of the new titleholder.

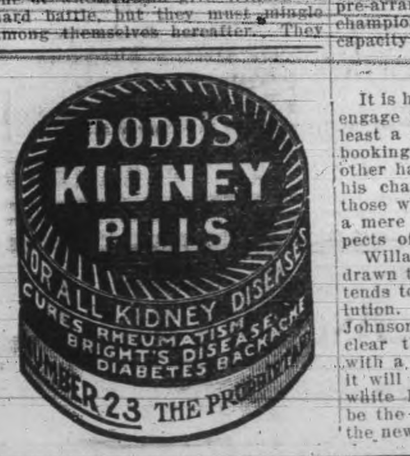

"MADE IN CANADA"

Ford Touring Car Price $590

Your neighbor drives a Ford—why don't you? We are selling more Fords in Canada this year than ever before—because Canadians demand the best in motor car service at the lowest possible price. The "Made in Canada" Ford is a necessity—not a luxury. Runabout $540. All Ford cars are fully equipped, including electric headlights. No cars sold unequipped. Buyers of Ford cars will share in our profits if we sell 30,000 cars between August 1, 1914, and August 1, 1915.

DUFFUS GARAGE

195 Simcoe St.

JOS. J. DUFFUS, Dealer.

Ford THE UNIVERSAL CAR

SENATORS HAVE ENOUGH TWIRLERS CANNOT PLACE STAN CRESWELL

Ottawa, April 24.—Stanley Cresswell, the left hander, who pitched for Peterborough last season, has written Manager Shaughnessy, requesting a trial. As Peterborough dropped out of the Canadian League all the White Caps are free agents. Creswell played his first professional ball with Ottawa under Louis Cook in 1912. He had great success in 1913, but did not do so well last year. Creswell expressed the opinion that he would do better work away from Peterborough, which is his home town. As the Ottawas have Kubat for the portside manipulations it is not likely that Creswell will receive a chance. The Senators seldom had trouble in whipping him last summer.

LACROSSE FOR Y.M.C.A. MEMBERS

First Practice Will be Held Wednesday Evening

That lacrosse is going to be a reality among the activities promoted by the Y. was assured last night when an enthusiastic group of the lovers of the national game met in the association, and elected their executive. The Y.M.C.A. is putting its efforts into getting out the young fellows and developing them. This is the only way in which the game can be revived. In doing this the Y. have the support of such men as Mr. Rollie Glover, George Robertson, Ray Best and several others who know the game from A to Z and will give their best to developing the game among the youngsters. The first practice is called for Wednesday, April 28 at 6.30 and a big turnout at that time is wanted. All men wishing to come out be at the Y.M. C.A. at 6.30 ready for work.

Among the boys who have signified their intention of turning out for the team are Dunsford, Waters, Knapman, Long, E. Brown, K. Brown, Horsfield, Darling, Stuart, Smythe, Stevens, Eastwood, Cavanaugh, Palmer, Wolf, Halpin, Best, Frank, Galley, Flemming and others. With a bunch of material like this the coaches should develop a first class team. The officers are:

R. Glover, Hon. Pres.
George Robertson, Pres.
Ray Best, Vice-Pres.
L. Waters, Sec.-Treas.
Dr. Frank, Ross Dobbin, Orm. Cavanah, Executive.

Intermediate Basketball.

A basket ball league for the Intermediate classes in the different churches will be played off in the Y. M. C. A. during the next two weeks. This league is to keep the boys together till they can get out for baseball and out of this it is intended to start an intermediate church baseball league. The churches represented are George St., Murray St., Knox, Charlotte St., All Saints, Mark St., St. Paul's. The first games will take place Monday night, April 26, starting at 7.30.

Schedule for Monday Night.

7.30-8—George St. vs. Murray St.
8-8.30—Charlotte St. vs. Knox.
8.30-9—All Saints vs. Mark St.
St. Pauls, bye.

INDOOR BASEBALL

Indoor baseball standing:—

Rt. Half Battalion.

Name.	Won.	Lost	to Play
B. Co.	2	0	2
A. Co.	3	1	0
Brass Band	1	1	2
C. Co.	1	2	1
D. Co.	0	3	1

Left Half Battalion.

Name	Won	Lost	to Play
H Co.	2	0	2
G Co.	2	1	1
F Co.	1	1	2
Bugle Band	1	1	2
E Co.	0	3	1

Mr. S. CLEMENT is president of the Juvenile Lacrosse Club of Marmora. This fact, together with the fact [illegible] Neal is secretary-treasurer [illegible] success.

COMMENT As You Like it

WALTER F. TRIVETT, secretary of the Ontario Branch of the C. A. A. U. and secretary of the Ontario Baseball Commission is highly elated at the success of the movement to place amateur baseball in Ontario on a sound foundation. In the course of a letter received yesterday he states "We have today only two leagues in this city who are playing professional ball and I understand that at the present time even these two leagues have difficulty in securing enough teams to make up a playing schedule. This has been a great source of satisfaction to all lovers of amateur sport, and although we have tried repeatedly to extend our movement to the outside cities, towns and league, we have met with very little success until this past year.

This present season I have had the pleasure of having applications from the Niagara District League, the Hamilton City League, the Berlin Town League and many others who are desirous of protecting the players who compose the different leagues as far as playing other amateur games are concerned, and when it has been pointed out to them that we intend during the coming season to apply the amateur ruling strictly to baseball as well as hockey, lacrosse and football and all games in which these men complete, they have all signified their willingness to cooperate with us and reorganize their leagues or associations on strict amateur lines."

As for the Peterborough City Baseball League it might be stated that at the last meeting it was unanimously decided that it be an amateur organization. The local league has also endorsed the idea of forming an Ontario Amateur Baseball Association.

IT SEEMS probable that Quinlan, the local hurler, may figure in the City League this summer. An effort is to be made to have him reinstated. On May 24th, 1912, Quinlan pitched part of a game for the Peterborough Canadian League team against Guelph and has since been debarred from amateur sports. According to article four, section B. of the constitution of the Toronto Amateur Baseball Association an athlete who has competed with or against a professional for a prize or where gate receipts are charged is ineligible to compete as an amateur but is eligible for re-instatement. The presence of Quinlan in the box would mean a great deal to the league.

THE O.H.A., it is understood, has stated that the application of the suspended Peterborough Intermediate hockey players may not be taken up till next fall because of there being no meeting of the executive. That excuse doesn't hold water in our opinion. It has been the case of other clubs suspended that when reorganization occurs the following winter, the players are admitted again. We want the boys in for the summer sports.

MR. C. MUELLENHAGEN of Flint, Mich., is in the city for a few days, renewing old acquaintances. "Mull," it will be remembered, played shortstop for the drafting room team in the Mercantile League two years ago. He was employed in the C. G. E. while in this city.

TWO CLUBS in the City League paid the entrance fee of twenty-five dollars before last night. They were East City and the Empire Athletic Club.

KNUTE BELTING answers the call on Monday. We opined the warm sun would draw him.

—the healthful drink
—the wholesome drink
—the cooling drink
—the delicious drink
—the satisfying drink is

O'Keefe's Pilsener Lager

"The Light Beer in the Light Bottle" 113

J. M. BROOKS & CO., Distributors, 416 Water Street. Phone 61.

CURLEY BLOUNT WINS FIRST GAME

Schettler Brought Victory to Youngstown by 6 to 2

Louie Schettler got away to a flying start in the Central League by pitching Youngstown to a 6-2 victory over Wheeling in the opening game. Curley Blount was in the outfield and Frank Rooney on the initial sack. Blount is hopeful of securing Catcher Kelly, who went from Peterborough to Lincoln, Neb., in the Western League last fall.

KNUTE BELTING FOR OTTAWA ILL.

Knute Belting leaves on Monday for Ottawa, Ill., where he will don a uniform for Manager Louie Ehrgott. Ehrgott was the first manager Belting ever played under, and the latter was sold to Decatur by him. Davy Rowan secured him for Peterborough from Decatur. "Swede" has always been a favorite in Peterborough, and has spent the winter here as manager of Yeotes' billiard parlors. He carries to Ottawa the best wishes of a host of friends.

British Officers Killed.

LONDON, April 24.—Casualties issued during the week-end included the following officers killed: Lieut. Brenan, Gloucestershires; Lieut. Osborne, Engineers; Lieut. Tyler, Field Artillery; Capt. Anderson, Veterinary Corps. Lieut. Wynn, Norfolks, is reported killed from the Persian Gulf and Lieut. Pollard Urquhart reported killed from India.

Wood's Phosphodine,

The Great English Remedy. Tones and invigorates the whole nervous system, makes new Blood in old Veins, *Cures Nervous Debility, Mental and Brain Worry, Despondency, Loss of Energy, Palpitation of the Heart, Failing Memory.* Price $1 per box, six for $5. One will please, six will cure. Sold by all druggists or mailed in plain pkg. on receipt of price. *New pamphlet mailed free.* THE WOOD MEDICINE CO., TORONTO, ONT. (Formerly Windsor.)

APPLES

PINEAPPLES GRAPES
BANANAS ORANGES
FRESH TOMATOES
LEMONS LETTUCE
RADISH GRAPE FRUIT
CELERY PARSLEY
ONIONS CABBAGE
CRANBERRIES

Canned goods of all kinds.

N. Minicolo

160 HUNTER STREET.

BOTH PHONES 337

CANADIAN PACIFIC STEAMSHIPS

Liverpool		St. John Halifax
Liverpool		Montreal
Apr. 23	Metagama	May 6
May 7	Missanabie	May 20
May 21	Metagama	June 3

Particulars from Steamship Agents or M. G. Murphy, District Passenger Agent, C.P.R., southeast cor. King and Yonge Streets, Toronto.

Trent Valley Lager Champagne Ale Dublin Porter

Recommended by all for its Purity and a Health Builder.

On sale at all Hotels and Liquor Stores.

Manufactured by the

CALCUTT Brewing & Malting Co.

Limited.

PETERBOROUGH, ONT.

Phone 98.

For Men of Refinement.

For a pleasant evening of enjoyment visit

SNELGROVE'S BRITISH POOL ROOM

Six New Tables.

Quiet, comfortable and homelike. Positively the best service in the city.

First Class Barber Shop.

in connection, conducted by Mr. Robert Snelgrove. You know him.

Nuff said.

162 Simcoe St.

A few doors west of Turnbull's.

Watch for our sign.

A Quiet, Pleasant SMOKE

is enjoyed when you select a good grade of

Tobaccos and Pipes Cigars and Cigarettes

Our store contains only the leading brands of Fine Cigars, Tobaccos, Pipes, etc., at the first and last tobacco store.

DAN McCABE

Cor. Charlotte and Aylmer Sts.

TRAVELLERS' GUIDE.

Corrected March 5, 1915.

C. P. R. TIME TABLE

Going East—

**8.10 p.m.—Indian River, Norwood and Havelock.
*12.15 a.m.—Kingston, Smiths Falls, Ottawa, Montreal, Quebec, St. John, N.B., Boston and New York.
*1.18 a.m.—Norwood, Havelock, Tweed, Perth, Smiths Falls and Ottawa.
**12.13 p.m.—Norwood, Havelock, Tweed, Perth, Smiths Falls, Ottawa, Montreal and intermediate points.

Going West—

*4.24 a.m.—Toronto, Owen Sound, Guelph, Goderich, Hamilton, Buffalo, New York, Galt, Woodstock, St. Thomas, London, Chatham, Detroit and Chicago.
*5.57 a.m.—Myrtle and North Toronto.
**7.50 a.m.—Toronto, Hamilton, Buffalo, Rochester and New York, intermediate points between Peterborough and Toronto.
**9.17 a.m.—Lindsay, Orillia, Port McNicoll and intermediate points.
**4.23 p.m.—Toronto, Hamilton, Brantford, Buffalo, New York, Guelph, Galt, Woodstock and London.
**6.30 p.m.—North Toronto, West Toronto and intermediate points.

*Daily. **Daily except Sunday.

G. T. R. TIME TABLE

7.00 a.m.—For Lakefield.
8.10 a.m.—For Port Hope, Cobourg, and points east, connecting at Port Hope for Toronto arriving Toronto 11.05 a.m.
8.20 a.m.—For Hastings, Campbellford, Stirling, Madoc, Belleville, Deseronto, Napanee, Kingston, Brockville, Montreal.
8.20 a.m.—For Lindsay, Orillia, Collingwood, Midland, Penetanguishene, North Bay, Toronto, Hamilton, Niagara Falls, Buffalo, New York, Brantford, London, Detroit.
11.40 a.m.—For Millbrook, Port Hope, and all points on the main line east and west. Close connections at Port Hope with International Limited for Toronto, Detroit and Chicago.
11.40 a.m.—Mid-day Express for Toronto, reaching Toronto 3.25 p.m.
12.20 p.m.—For Lakefield.
1.30 p.m.—For Hastings, Campbellford, Stirling, Madoc, Belleville, Deseronto, Napanee, Kingston and Brockville.
5.35 p.m.—For Lindsay, Orillia, Midland, North Bay, Toronto, Hamilton, Niagara Falls, Buffalo, New York.
5.40 p.m.—For Lakefield.
8.55 p.m.—Local for Lindsay.
9.05 p.m.—For Millbrook, Port Hope, Belleville, Kingston, Brockville, Montreal and Boston.

CANADIAN PACIFIC

For WINNIPEG and VANCOUVER

leave Toronto 10.20 p.m. daily

Attractive Tours to PACIFIC COAST POINTS

Particulars from Canadian Pacific ticket agents, or write M. G. Murphy, District Passenger Agent, cor. King and Yonge Streets, Toronto.

J. SKINNER, C.P.A., 343 George St.

GRAND TRUNK RAILWAY SYSTEM

DOUBLE TRACK ALL THE WAY
TORONTO-CHICAGO—TORONTO-MONTREAL

Unexcelled Train Service
Smooth Roadbed
Highest Class of Equipment

HOMESEEKERS EXCURSIONS

Round trip tickets to points in Western Canada, via Chicago, on sale each Tuesday until October 26, inclusive, at low fares. Return limit two months.

Full particulars and tickets at Grand Trunk ticket offices

B. A. ROSE, City Passenger and Ticket Agent. Phone 25[illegible].

Piano Tuning

Phone 595

The GREENE MUSIC CO

CHARLOTTE STREET,

when your piano requires tuning or regulating. All work guaranteed.

Spring Hardware
for the Garden

Kitchen Requirements

Spring time calls for new utensils for the kitchen. You will probably need **Tinware, Graniteware, Kettles and Boilers.** These goods, in every description, are in stock at our store.

GARDEN TOOLS, COAL OIL STOVES of the best manufacture.

Visit our store and compare our goods and prices with the ordinary store.

A. E. MICKS
212 Hunter-st. Phone 423

WHITEMAN—STANTON.

The wedding was solemnized last evening by Rev. L. Phelps of Mr. Joseph Whiteman, Concession St., and Mrs. Annie Stanton of Auburn. They will reside on Concession St.

Court Chemong, No. 530, I. O. F., are giving a program of progressive euchre and refreshments next Thursday evening, April 29th. W. H. Grabill, of Toronto, who is one of the successful organizers of the lodge, will be present.

MORNING MUSICAL SOCIETY.

At a meeting of the Morning Musicale Society held on Thursday, April 22nd, the following officers were elected for the season of 1915-16:

President—Mrs. R. Gliddon.

Vice-Presidents—Mrs. John Allan, Mrs. E. V. Frederick and Mrs. N. D. Buchanan.

Treasurer—Mrs. C. Fessenden.

Secretary—Mrs. G. E. Porter.

Miss Hurley, Mrs. Holden, Miss Dean and Mrs. Renwick were added to the Executive Committee, and Miss Hurley to the Program Committee.

The Society will resume its meetings in October.

ST. JOHN'S CHURCH.

Rev. R. L. Brydges, M.A., of Toronto, will officiate both morning and evening at St. John's Church tomorrow. Mr. Brydges was for many years in charge of a leading New York parish, where he resigned on the invitation of the Bishop of Toronto, to accept the newly formed position of Diocesan Secretary and Organizer for Moral and Social Reform in which he has been busily engaged for the past year.

Mr. Brydges was formerly associated in work with Dr. Rainsford as Senior Curate of St. George's, New York City, where much of his experience in social work was acquired.

SALVATION ARMY NOTES.

The new Sunday school build[illegible] Army at Byersville and near Brayley's school house are going on apace. The excavating for the Byersville building is completed and the foundation goes in next week. The building at Brayley's has been boarded in and will be finished in two weeks.

Special services in connection with the great world-wide self-denial effort of the Army will commence tomorrow and continue for one week as a week of prayer for home and foreign missions, followed by a financial effort all over Canada, in which the Peterborough corps will participate.

NOTICE.

The graduating exercises in connection with the Nicholls Hospital Training School for Nurses will be held in the Conservatory Hall on Tuesday evening, April 27th, at 8 o'clock. There will be no charge for admission and the citizens are cordially invited to be present.

ST. ANDREW'S CHOIR CONCERT

Vocal and Organ Selections Made up Fine Program

The concert given by the choir of St. Andrew's Church last evening was worthy of a much larger audience. It was a most refreshing revelation of the possibilities contained in the combined voices of those who took part, while the solo work has rarely been excelled. The assisting artists were Miss Helen MacLaren, mezzo soprano, and Mr. Albert Downing, tenor, and Herbert C. Treneer, organist at St. Andrew's.

A selected program was rendered in faultless style throughout. Mr. Downing, who was heard here in the performance of Judas Macabbaeus, was in his element last evening, contributing several beautiful sacred selections with rare feeling and expression. Mr. Downing's voice is one of remarkable flexibility and is soft, clear and bell-like in tone. In addition to these qualities he has it under perfect control, which was ably demonstrated in a couple of selections particularly calling for this mastery. Many of his audience were as much taken with his encores as with his program numbers. His singing of "Fear Ye Not, O Israel," was one of the finest selections on the whole program, although given as an encore. In lighter vein was his work in "Mary of Argyle," a number peculiarly adaptable to a voice of such sweetness and clarity of tone. All his other selections were splendidly presented. "There Is a Land" being rewarded with enthusiastic applause.

Miss Helen MacLaren never sang better than last evening, her choice of numbers being most apt and appropriate. She was liberal in her encores. In response to one persistent encore she came back and sang "Annie Lawrie" in a manner that could scarcely be improved upon.

A duet, "Consider and Hear Me," by Miss MacLaren and W. Evans, was another delightful offering.

Mr. Herbert C. Treneer presided at the organ in his usual able manner. In response to an encore, he consented to give a representation of a street parade on the instrument. Away in the distance could be heard the faint tones of the band and drum gradually swelling in volume as the parade approached, then gradually dying away in the distance as the parade passed on.

The anthems by the choir were especially beautiful and rendered with a precision and harmony that bespoke long and careful training.

MILITARY NEWS

It is understood that all drills this year will be in connection with overseas service, and none others will be held.

Sergt. Edwards, of the 39th Battalion of the Third Overseas Contingent, is home on furlough.

Local News in General

Come to All Saints' choir concert Tuesday, April 27th, 8 p.m. prompt. Good program of songs, glees, sketches, etc. Conductor, Mr. Geo. E. Chandler. Admission 25c.

Ladies' Auxiliary.

The monthly meeting of the Ladies' Auxiliary of the Y.M.C.A., will be held Monday afternoon at 3.30. A large attendance of members is requested.

Card of Thanks.

Mrs. Samuel S. Johnston and family, 109 McDonnel street, wish to thank their many friends for beautiful floral tributes and for the kindness and sympathy shown them in their recent sad bereavement.

Business Girls' Club.

A regular meeting of the Business Girls' Club will be held in the green parlor of the Y.W.C.A. on Tuesday evening next, April 27th. It is hoped that all members will be present.

Auction Sale

of Household Furniture, etc., at the home of Mr. Philip Braun, 487 Bolivar street, on Wednesday, April 28, commencing 1:30 p.m.

W. J. Hancock.
Phone 1069. Auctioneer.

Probably a Suffragette.

A couple from Campbellford arrived in Peterborough this morning and registered at a local hotel as Mrs. and Mr. ——. That is almost as singular as the couple from Boston who registered at a Montreal hotel as Mrs. S—— and husband.

Men and Graft.

Who are the men above graft? Rev. R. G. Peever is taking for the subject of his sermon tomorrow night, "A Man Above Graft." The service will be patriotic in character, and he will deal with the great issues facing the people of the Dominion and the attitude of the people toward the same.

I.O.O.F. ANNIVERSARY SERVICE SUNDAY, APRIL 25th.

The members of Otonabee and Peterborough Lodges, I.O.O.F., will meet in the Oddfellows' Hall, cor. George and Hunter Sts., on Sunday next at 6.15 p.m., to commemorate the 96th anniversary of the Order by attending divine service in Murray St. Baptist Church. All visiting Oddfellows are cordially invited to attend.

WILL TAKE IN SLICE OF PARK

The weather has been ideal since the work was begun on the street paving. The laying of the heavier steel on Charlotte street has been completed almost to Park street, and preparations are being made for the laying of the tracks at the corner. It will be necessary to take in a little of the small park on the corner to make the street suitable for traffic.

CANNOT FIND RELATIVES OF DEAD MAN

W. J. Gillott, undertaker at Millbrook, has the body of a man, whose relatives he is unable to locate. The corpse which was embalmed has been in his possession for a week. The body was identified as that of a boarder at a Port Hope hotel. It was thought the dead man was the father of a Miss Bell, music teacher at Hamilton, but this supposition has not as yet been proven.

EXAMINATION OF METHODIST PROBATIONERS

Twelve young Methodist probationers in the Bay of Quinte Conference were in the city this week writing off examinations. Some were writing on their first and others on their second. But three more examinations have to be written off in this conference, the others taking place after they are admitted to college.

The examinations were held in Charlotte Street Methodist Church, and were presided over by Rev. G. J. Lewis, B.A., secretary of the conference, and R. Bamforth, B.A., of Port Perry. Three days are usually required to complete the examinations, but the probationers finished them up in two days this year. Rev. Mr. Lewis said that the number of young ministers who tried the examinations compared well in numbers with those of other years. Their names were:

H. M. Servage, Glenora.
W. H. Truscott, Oshawa.
C. H. Wylie, Bobcaygeon.
W. R. Merrick, Flinton.
J. R. Trumper, Cloyne.
Douglas Dickson, Coe Hill.
R. J. Hall, Melrose.
W. H. Herrington, Monteagle.
W. P. Davey, Uno Park.
Gordon Gardiner, Norwood.
W. S. Daniel, Wilfred.
L. Hargrave, Actinolite.

The 20-months-old daughter of Mr. Philip Paron of Crowland township, Welland, was fatally scalded.

RUSSELL MOTOR STANDS TEST TRIP

Runs From Toronto to Montreal Without Repairs or Adjustment

A DURABILITY TRIAL

Average Speed Was 25 Miles an Hour Throughout Journey

Special to The Review.

Montreal, April 23.—From Toronto to Montreal by motor car at the speed of an express train, averaging 25 miles an hour was a trip successfully terminated last night by a Russell six "30" car. The trip was in the nature of a durability test to demonstrate the capability of this car of standing the strain of ambulance and transport work on the heavy roads of France and Belgium. The car was one of the Russell Company's stock models. Leaving the Queen City at 2.31 yesterday morning the car crossed the boundary line of Montreal at 8 o'clock last night and pulled up outside the Windsor Station at 8.50. Th 360-mile trip was made with stops only for gasoline. No adjustment or repairs were made throughout the entire journey.

Mr. D. E. McVannell, the advertising manager of the Russell Company, was one of a party of four aboard the car. In speaking of the trip he stated that from Toronto to Kingston the roads were in excellent condition. At Prescott they became bad, and approaching Montreal they became worse. The trip was made for the satisfaction of the company regarding the quality of their car, and they are well pleased with the result of the test. The type of car used on this trip is the same supplied to the Government and a duplicate of the same car is now on exhibition at the White Rose Garage, Hunter St., Peterborough.

Those who made the trip were Mr. J. A. Martin, sales manager of the Russell Company; Mr. J. W. Gibson, of the Canada Cycle and Motor Co.; Mr. McVannell, advertising manager; and I. Spikeman, chauffeur. The latter is known to Torontonians in the business as a crack driver. At Ile Perrot the Russell car was met by Mr. J. R. Marlow, manager of the Montreal Agency; Mr. Kirby, of the Automobile Association, and others.

DO NOT WANT

(Continued from page 1.)

Chancellor Bowles, mover of the resolution and one of the first to be for one, would be prone to deplore anything which would interfere with the great work in hand.

Electors Hide-Bound.

"Most of the time, 80 per cent. and sometimes 90 per cent. of the voters of Canada are hide-bound partisans," declared A. E. Ames. "All men think all other men hide-bound, but themselves[illegible] none need be offended by this [illegible]ment." He was against an election because of its effect on business conditions, already strained by the war, and the effect on the soldiers, themselves, who must be kept at the highest pitch of their efficiency. Men were subject to psychological and temperamental influences and how could they fight side by side if they were divided by the feeling that things were all at sixes and sevens at home? In Great Britain it was the practice of leaders and parties to confer to achieve a common purpose.

Men We Can Honor.

Rev. E. C. Cayley thought the essential point was to try to find out where the responsibility rested for bringing about an election. "It had been taken for granted," he said, "that the responsibility will necessarily rest on the present government. I submit that if the opposition and not the opposition press has not been behaving as it ought to behave, then the responsibility should rest on Sir Robert Borden. We rejoice that the leaders on both sides are men we can honor, but we cannot rejoice in the same way as to the members of the government, the opposition or the press on either side."

"Unfortunately, in the event of an election, graft charges would pay a large part and public men and party prejudice would rise to the occasion. Sir Robert Borden had had a hard time. His government had to do many things unexpected and new in a hurry. They had equipped an army in six weeks and of course there would be mistakes, but Sir Robert Borden should not be blamed for all that."

DR. IRVINE HEAD OF VICTORIA MOTOR CLUB

Lindsay, April 24.—At a meeting of the Victoria County Motor Club which was well attended by the automobile owners in Lindsay, the following officers were elected for the ensuing term:

President—Dr. H. Irvine.
Vice-President—F. C. McMaster.
Secretary-Treasurer—J. A. Darcn.
Directors—G. H. M. Baker and F. R. Wilford.

Mr. Robertson, Secretary of the Ontario Motor League, was present and gave a delightful and instructive talk on motor matters, referring to various topics of interest.

The local club look for a good year and a large membership.

DIAMOND HALL

Warne Bros.
PETERBORO'S LARGEST JEWELERY STORE

We have the most modern Repair Department in the city, combined with skilled workmen, that insures you of prompt and satisfactory service.

Warne Bros.
DIAMOND HALL
The Noted Diamond Dealers and Jewelers.
349 George St.

CALIFORNIA "RAISIN DAY"

This year, California "Raisin Day" is to be celebrated in the "Golden State" on April 30th. The slogan on that particular day will be "Eat raisins." Not only in California will the day be given prominence, but many of the eastern railroads will feature it by placing on the menus of their dining-cars special California raisin dishes. The Grand Trunk will add these dishes to their special menus on all their dining-cars, April 30th.

Beautiful Building Lots

Mr. J. W. Fitzgerald is offering for sale some beautiful building lots on Benson, Geraldine and O'Carroll avenues. This property lies within two minutes' walk of the street railway and ten minutes' walk of the heart of the city. The city water, gas, light and sewer services are installed, the property being already completely surrounded by beautiful homes. The site is an ideal one, with a gentle southeasterly slope and being considerably elevated above the city and not in the immediate vicinity of any manufacturing industries, the air is always pure, healthy and invigorating. Nearly all the lots are already beautifully wooded with foreign and domestic shade trees. Two handsome residences are already under construction on this property, and several more will be erected this season, and for anyone contemplating the erection of a home there are certainly not lots in the city that offer equal advantages.

Copies of registered plan No. 149, which covers this property, may be seen, and all other information may be had, at the offices of Mr. R. J. Kidd, J. T. O'Connell & Co., C. J. Carroll & Co.; also at the office of the owner, Mr. J. W. Fitzgerald, Ontario Land Surveyor, 435 George street. 'Phone 885.

THE PETERBOROUGH LUMBER CO.
is selling dry Mill Wood for $2.25 team load.
Enquire at office, 163 HUNTER STREET. 'Phone 545 or 419.

KINGSTON CITY
Will Celebrate
KING'S BIRTHDAY
June 3rd, 1915
SOME EVENTS:
Horse Races, purses $1,000.
Military Carnival, 6,000 soldiers.
Trades Procession.
Baseball.
Aquatic Sports & Yacht Races.
Canton Competition Drill. Bands.
Excursion rates on all boats and trains.
For information, address
W. W. SANDS, M.D., Sec's-Treas.

Ontario Liquor License Act.
License District of West Peterborough

Notice is hereby given that E. O. McCrohan has made application for permission to transfer his hotel license for the premises No. 174 Simcoe St., in the City of Peterborough, known as the King George Hotel, to Mr. Wm. Hamilton of the City of Guelph, and the said application was granted subject to the approval of the inspector.

All persons interested will govern themselves accordingly.

JOSEPH STEWART,
License Inspector,
West Peterborough.

Dated at Peterborough, this 20th day of April, 1915.

Machine Phone 85. Bell Phone 85
BELLEGHEM'S
Undertakers, Furniture Dealers
AMBULANCE SERVICE
180-190 HUNTER STREET.

AMUSEMENTS

GRAND OPERA HOUSE
J. J. Turner & Sons, Proprietors & Managers.
ERNIE MARKS CO.
TO-NIGHT-- That Great Sensational Drama, "Jesse James"
Plays and Specialties change each performance.
Evening Prices: 10c, 20c and 30c.

ROYAL TO-NIGHT
BIG FEATURE.
"The Shanty of Trembling Hill"
Two acts, presenting FRANCIS X. BUSHMAN and LEONA ANDERSON. This is one of the best pictures released for some time. Don't miss it. (Essanay)
KATE PRICE in her original comedy (Vitagraph)
"Cabman Kate" She takes the reins and has the whole town in an uproar
ARTHUR JOHNSTON and LOTTIE BRISCOE in (Lubin)
"On the Road to Reno"
Selig offers two good ones.
"Slim Higgins" Tom Mix. "A Butterfly's Wings" A flirt pays the penalty.
Last chance to see
Prof. Cowan and His Posing Dogs
A marvel of canine art. This is a very pretty and novel performance.
Nicholls Orchestra. BRING THE CHILDREN.
VISIT THE ROYAL AND JUDGE FOR YOURSELVES.
Perfectly Ventilated. Adults 10c. Children 5c. M. PAPPAS
ENTIRE PROGRAM CHANGES MONDAY.

AT THE NEW
TIZ-IT THEATRE To-Night
Series No. 8 "Trey O' Hearts"
ANOTHER BIG PHOTO PLAY
"The Follies of Youth"
In 3 Acts 3
MAX ASHER in Heinie's Outing
COMEDY
The Big Stick AND OTHERS
MRS. FOSTER'S ORCHESTRA.
"Trey O' Hearts" To-night
MATINEE 5c Special Matinee for ladies and children, Saturday, FIVE cents only. NIGHT 5c & 10c

PARAMOUNT — — PARAMOUNT
EMPIRE THEATRE Matinee and Night Fri. and Sat.
JESSE L. LASKY presents EDWARD ABELES in a picturization of the modern Comedy hit. "AFTER FIVE"
In four acts. A hilarious comedy of amazing plots and misadventures. Also in addition to above
DANIEL FROHMAN presents LAURA SAWYER in a modern female play.
"AN HOUR BEFORE DAWN"
In 3 acts. TWO SHOWS TODAY FOR THE PRICE OF ONE.
Mon., Tues., Wed.—BLANCHE SWEET in "THE WARRENS OF VIRGINIA."
PARAMOUNT — — PARAMOUNT

RED MILL
TO-NIGHT
ENTIRE CHANGE
The Lass o' Killikrankie
A Comedy Drama of Bonnie Scotland
GOOD COMEDY AND WAR SPECIALS ON THE SAME BILL
Mats. 5c to all COME EARLY. Night 10c & 5c

IN TIMES OF WAR PREPARE FOR PEACE
and make certain that you will reap the full benefits of the improved business it will bring
Have your Books Audited! If your bookkeeper is honest, MISTAKES will be found, and mistakes mean loss; if dishonest his FRAUDS will be detected before too late. If your system is DEFECTIVE it may be improved.
If you keep no books—start now! A few hours weekly is all that is required, and an experienced man offers that service at moderate cost. Avail yourself of his services, and save WASTE time, and DEFECTIVE or OBSOLETE methods.
No matter what your business may be, I can help you, as I am helping others. Most failures in business are due to one of these causes, therefore, don't wait for disaster to come upon you, but DO IT NOW!
HUGH K. MIDDLETON
PHONE 354 40 ROBINSON STREET

Plenty of Fresh Air.

A ventilating system has been installed in the Tiz-It theatre by means of which 2500 cubic feet of fresh air is kept circulating in the theatre all the time. It was put in by Messrs. Grant and Thorpe and aids materially in making patrons comfortable during performances.

BORN.

KELLY—At Bridgenorth, on Thursday, April 22, 1915, to Mr. and Mrs. Noble Kelly, a son.

8 PAGES TO-DAY

THE DAILY REVIEW

"A Clean, Constructive Newspaper"

Tuesday—Sun rises at 5.09 a.m. and sets at 7.12 p.m.

Daily Review Established 1870
Weekly Review Established 1853

Peterborough's Oldest Newspaper

PETERBOROUGH, ONT., MONDAY, APRIL 26, 1915

Every Evening (Sundays and Holidays Excepted) at 4 o'Clock.

A GENERAL ATTACK ON DARDANELLES

ARMY SUCCESSFULLY DISEMBARK

OFFICIAL STATEMENT ISSUED FROM THE WAR OFFICE AND THE ADMIRALTY : : :

REPORTS ARE MEAGRE AND CONTRADICTORY

London Finds it Impossible to Get Clear Idea of the Extent of the German Movement

A SHOCK TO THE PUBLIC

(Canadian Press Despatch.)

LONDON, April 26.—Official reports from Flanders are both meagre and contradictory, but it is generally believed in London that the Germans again are making desperate efforts to break through to French channel ports.

Some such recrudescence of a German offensive has been anticipated by war experts, but this movement, forestalling the long-predicted allied offensive, comes as a distinct shock to the general public.

It is impossible to get a clear idea of the extent of the German movement, but some special despatches to London papers describe it as so important that the Germans are even credited with the intention of bringing Von Hindenburg from the east to conduct operations, and Emperor William himself is reported as proceeding to the Yser front.

Operations in the North Sea are still a deep mystery, but speculation concerning them has virtually ceased on account of the interest in land activities.

A HARDSHIP ON THE LAWYERS

New Law Does Not Provide for Change of Interest on Loans

It is stated that the new moratorium law which came into effect April 8th, is working a hardship on local lawyers, in that it did not provide for the change of the interest on loans that were carried over. It provided that in cases where the persons holding mortgages can prove that they are unable to pay them because of the war the mortgages must be allowed to run. In some cases these have been acquired when the rate of interest was five and six per cent. and if renewed now it would mean that the persons holding them would have to pay six and a half, if not seven per cent. Instead of renewing them they seek shelter under the moratorium and continue the old interest. As the onus is upon the mortgagee to prove that the war has caused the failure to meet the payments an example will in all probability be made of some delinquents.

JOHN BUNNY DEAD

NEW YORK, April 26. — John Bunny, whose antics as a moving picture comedian have made millions laugh, died at his home in Brooklyn today.

DEATH CAME VERY SUDDENLY

Mrs. Samuel Barringer Was Ill Only a Few Hours

Mrs. Samuel W. Barringer, 144 London street, passed away at three o'clock this morning suddenly, having been taken ill only a few hours before. She was 59 years of age, and was born in Campbellford, coming to Peterborough to make her home two years ago, where she established a wide circle of friends. Before moving here, however, she resided at Hastings and Uxbridge. She was taken suddenly ill yesterday and removed to Nicholls Hospital, where she gradually sank until death ensued.

Besides her husband she leaves to mourn her death four sons, Walter, John and Charles of Peterborough, and William, of Toronto, and two sisters, Mrs. Clute and Mrs. J. H. Pringle, of Campbellford. One brother, Thomas Brooks, resides at Campbellford.

She was a faithful member of Murray Street Baptist Church, and was held in high esteem.

The funeral will be held on Wednesday at two-thirty to Little Lake Cemetery from the residence of her son, Walter Barringer, 143 London street.

Germans Claim 1000 Canadian Prisoners

To-day's Headquarters Statement May be Taken With Considerable Reserve

(Canadian Press Despatch.)

BERLIN, April 26. — (German official statement.) — "Germans hold Lizerne, on the west bank of the canal, which the French pretend to have reconquered.

"Also on the east of the canal conquered Terrain remains in possession of the Germans.

"The number of cannon taken by the Germans rose to 45, including four English.

"Northwest of Zonnebecke, German attacks continue.

"More than one thousand Canadians were taken prisoners.

"The total number of prisoners rose to three thousand. They include Senegal negroes, English, Turcos, Hindus, French, Canadians, Zouaves and Algerians."

MAJOR BEATTIE'S LETTERS ON LIFE AT THE FRONT

Graphic Description of Incidents in and About the Trenches

Two letters from Major Beattie, chaplain of the First Brigade, were read to the congregation of St. Andrew's Presbyterian Church, Cobourg. The Review publishes both letters, believing they will be of interest to many readers:

Dear Mr. Horn,—Will you please make record of the enclosed in the Baptismal records. The service at which the baptism of Pte. Sutcliffe took place yesterday was unique. We were assembled in a farmyard for service. The French farm yards are unlike Canadian ones. The house and stables are built to form a court, stables on three sides, and the house on the fourth. The centre of the court is invariably the manure heap and cesspool; around the walls is a four-foot brick walk. Here the men lined up, and, with a box on top of a barrel for my pulpit, covered with a blanket and a white table cloth, I conducted the service. The young man had his courage with him when he came forward, and, kneeling by the rude pulpit, responded to my questions in a clear and audible voice. Every man stood with uncovered and bowed head through the service. Among those present was Paul Skidmore from Cobourg.

On March 10th I went out to the trenches and buried the first of Cobourg's boys to fall, George Earle. There were four that evening, all from the same company. Picture if you can a score of men standing around four shallow graves of their comrades. To the right and felt and behind were the trenches of the enemy. While we were at the grave-

(Continued on page 7.)

Constantinople Will Fall With Column, Say Prophets

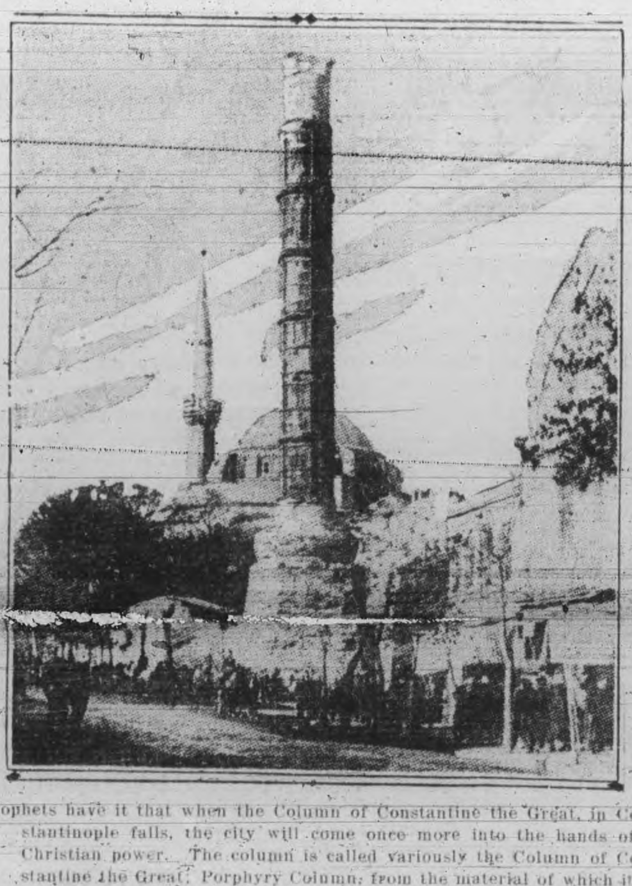

Prophets have it that when the Column of Constantine the Great, in Constantinople falls, the city will come once more into the hands of a Christian power. The column is called variously the Column of Constantine the Great; Porphyry Column; from the material of which it is built; the Hooped Column, a reference to the metal rings about it; and the Burnt Column, from the damage it has sustained by fire. The story is that it was brought from Rome; that when it was first set up it was of eight porphyry drums, on a marble pedestal; and that it was surmounted by a bronze Apollo representing Constantine. The whole structure, being so associated with the founder of the city, was looked upon as an outward and visible sign of its good fortune. Beneath tis foundations are said to have been laid in secret the Palladium of Rome and a piece of the Cross and other holy relics.

ON LAND AND SEA

General Attack on the Dardanelles is Officially Reported

(Canadian Press Despatch.)

LONDON, April 26.—The admiralty and War Office declared this afternoon that a general attack on the Dardanelles had begun.

An army, it was said, had been disembarked successfully.

The following official announcement was given out: "A general attack on the Dardanelles by fleet and army was resumed yesterday. Disembarkation of the army covered by the fleet began before sunrise at various points on Gallipoli peninsula, and, in spite of serious opposition by the enemy in strong entrenchments, protected by barbed wire, was completely successful.

"Before nightfall large forces were established on shore. The landing of the army and the advance continue."

Lt. Kirkpatrick Among Wounded

Among Peterborough people who had friends in the killed and wounded at Ypres, is Mrs. W. H. Dunsford, 784 Water Street, whose nephew, Lieutenant W. Kirkpatrick, of Toronto, Ont., is among those wounded. Lieutenant Kirkpatrick is the eldest son of one of Mrs. Dunsford's sisters. As noted in The Review some time ago Mr. and Mrs. Dunsford have a long list of relatives engaged in the fight in Europe, and Lieutenant Kirkpatrick is not the first to have been wounded or killed.

TWO SUNDAY ATTACKS CHECKED BY BRITISH

MILITARY NEWS

All the men of the 26th Battery at Kingston were inoculated against typhoid fever during last week, and there is a number of very sore arms, yet the men are doing their duties every day.

Major Gerald Hall, 26th Overseas Battery, Kingston, was in the city over Sunday.

Lt.-Col. Buell of Brockville, who is among the wounded, is a popular officer, well known here. His wound is not serious.

Lt. A. G. McClennan of Ottawa, with the second battalion, was with Lt. Ackerman's platoon. The former has been wounded in the arm.

Douglas Huycke, second son of His Honor Judge Huycke, came home from Toronto on Saturday and spent Sunday under the parental roof. He left this morning for Kingston, where he will take up a course at the artillery school to qualify as a lieutenant.

Failing in Two Movements Germans Direct Violent Bombardment at Ypres --- French Successful in Beating Attacks at Les Eparges

(Canadian Press Despatch.)

PARIS, April 26. — (This afternoon's official statement)— "In Belgium, two German attacks moving out from Paschendrele and from Brodseinde were checked yesterday by British troops.

"The enemy thereuponn bombarded Ypres with violence.

"Our activities are being continued along the Yser canal.

"At Notre Dame de Lorette we repulsed a German attack. On the heights of the Meuse fighting is developing.

"An attack on Calonne trench reported yesterday was checked by our counter attack and the enemy was driven back. He subsequently made another attack further to the east in the direction of St. Remy, evidently striving to recapture Les Eparges.

"A violent attack preceded by fierce bombardment took place shortly after this movement on the eastern slopes of our position at Les Eparges, but the German attack resulted in failure."

ALLIED FLEET COULD FORCE NARROWS WITH ASSISTANCE OF POWERFUL LAND FORCES

(Canadian Press Despatch.)

LONDON, April 26. — A semi-official correspondent with the allied fleets in the Dardanelles writes that the narrows could forced if the occasion warranted the necessary loss of ships, but unless there was a powerful army ready to occupy Gallipoli peninsula, the Turks and Germans would immediately close the straits again and the fleet would have difficulty in fighting its way out again.

Mine fields constantly renewed, concealed batteries of heavy guns and howitzers, and a great number of movable field batteries at the command of the enemy, make the task, the more it is examined, assume tremendous proportions.

SERVED IN THE TOWN COUNCIL

Funeral of the Late John McNaughton Held This Afternoon

John McNaughton, who resided at 256 Bethune Street and was one of pioneer dwellers in Peterborough, died Saturday afternoon after a short illness. While out walking three weeks ago yesterday, he took a weak spell which hastened the end. He was in his seventy-first year and had lived fifty years of his life span in this city, pursuing the occupation of shoemaker up till five years ago.

Mr. McNaughton took an active interest during his life in the municipal management of the city and had the honor of serving for a number of years on the city council, part of his term being the years [illegible] 1885-1886 and [illegible]. He was born in Ireland and possessed his share of the wit and humor for which his countrymen are noted. He possessed hosts of friends in the city. He lived on Sherbrooke Street for a number of years later moving to Bethune. He was married forty-eight years ago to Miss Kingdon, who survives him.

The funeral took place this afternoon at two-thirty to Little Lake Cemetery, Rev. R. B. Grobb of All Saints' Church, officiating.

NO WORD OF PETERBORO' SOLDIERS

In This Afternoon's List of Casualties From Ottawa

(Canadian Press Despatch.)

Ottawa. (Today's casualties) — Fourth Battalion — Dangerously wounded, Corporal J. Herbert Orr, Brantford, Ont.

Sixteenth Battalion — Wounded, Lt. Geo. S. Agar, Victoria, B.C.; wounded, Honorary Captain J. Herrick McGregor, at Oakbay, Victoria, B. C.

Third Artillery—Died of wounds, driver Sydney Cross, Naton, Alta.; wounded, Lt. James Vernon Young, Hamilton, Ont.

86 DEGREES IN THE SHADE, SUNDAY

Sunday, April 25th, 1915, will take its place in the weather records of this locality as being one of the warmest April days ever known. Yesterday afternoon the official instrument was up to 86 degrees in the shade. The local observer says that figure is certainly the highest since 1896, as he has carefully gone over registers back to that date; and the previous highest was 81 degrees, April 30, 1899. The Toronto observatory gives April 22, 1842, as the highest on record in that city, with 89 degrees.

LINDSAY'S FIRE HALL DAMAGED

Blaze Believed to be the Work of Fire-bug

The Lindsay Warder says: Through the malicious act of some person unknown and who is evidently hostile to the interests of the town the fire hall was entered through the stable door last night about 8.15 and a match or lighted tinder thrown in the feed room where hay is kept, causing a blaze amounting to about $500 damage.

Fire Chief Jas. Bell had been in conversation with Ald. McGaffey a few minutes previous to the alarm of fire being given, discussing at the time matters relative to the fire brigade. The latter had just come away when Mr. Frank Adams came with hurried steps across the street announcing the news to the chief that the chickens had come home to roost and that the rear of the building was a mass of flames. The assistant, Wm. Elliott rang out the alarm, while Chief Bell immediately let the horses loose from the stalls and got a stream of water playing on the source of the fire. Afterwards another was directed to the loft, where hay, straw and a bin of oats was kept.

The fire made its way rapidly up the shaft through which the hay was thrown down in the feed room, catching in the cornice of the main building and into the attic, which forms a brigade support for the roof.

To cope with this the chief ordered the men to ascend the tower and get through a small opening, but they found it impossible, being driven back by the dense smoke which was wafted through the attic and finding an outlet by way of the tower.

It was then considered advisable to cut a hole through the roof, which was done on the south side, where a stream was directed to the precise spot, which had the effect of putting the fire out of commission in a few minutes.

Firemen Lost Garments.

The firemen are the greatest losers as all their personal effects which consisted of clothing and such like articles are destroyed.

The hay will be useless as feed, but may be used as bedding. The oat bin which contained several bushels of oats was partly filled with water but the grain when dried will be only slightly affected.

Ceilings Destroyed.

The ceilings are badly destroyed, the water having soaked through each compartment. The billiard table was another piece of furniture destroyed by water.

The firemen are worthy of much praise for the work done in subduing the flames rapidly.

Chief Bell returns thanks to the soldiers, who nobly assisted the brigade.

Night Constable Woods kept the crowd back and was a great assistant at the fire.

It is understood that the loss is fully covered by insurance.

The Daily Review

Established 1879.

Member of Canadian Press, Limited

THOS. W. WHALLEY—Managing Director

THE DAILY REVIEW is published every afternoon at 4 o'clock (Holidays and Sundays excepted), by the Peterborough Review Printing and Publishing Company, Limited, 166-168 Hunter St.

THE WEEKLY REVIEW, established 1853, is published every Thursday morning at 10 o'clock. Subscription price $1.00 per year to any part of Canada or Great Britain or $1.50 a year to the United States.

When ordering change of address, both the new and old address should be given.

TELEPHONES.

Business Dept.	189
Editorial	435
Mr. Whalley, residence	286
J. F. C. Whalley, B.A., Editor	286
Chas. Curtis, City Editor, residence	273

PETERBOROUGH, MONDAY, APRIL 26, 1915

A BIG CASUALTY LIST.

SATURDAY the news came that a big battle had just been fought in which the Canadians had saved the day. Sunday a few names came over the wires, and this has been increased today. We know now that many a gallant Canadian has fallen, but the knowledge that they saved the situation and performed one of the most gallant feats of arms of the whole war, will be some compensation. They have died gloriously and not in vain.

TISSUE PAPER ROSES.

SOME PEOPLE have very peculiar ideas of the fitness of things. Imagine selling tissue-paper roses on St. George's Day! If such a day is to be remembered, only real roses should be used, especially when these flowers can be easily obtained. Almost everybody likes roses—real roses. Why not gratify the public taste properly on such an occasion? Are people to get a stone when they ask for bread? Then why offer a tissue-paper rose for a real one, above all on St. George's Day?

THE GERMAN PRESS CHANGING.

IT APPEARS that the German press is preparing the people of Germany for the collapse of the military projects that plunged the world into war last summer. The following extract from a recent article in the Boersen-Halle, the official organ of the German stock exchange, is of great significance:

> "The expenditure to cover the war loans, the maintenance of the invalids and the survivors of the killed, at the very least will require two milliard marks ($500,000,000) yearly. The damage to our national fortune is at present incalculable, and we are still a very long way from the end.
>
> "It ought not to be forgotten that the German who joined the colours in August with enthusiasm will not look on the situation created during his absence with the same enthusiasm when once he returns to his employment, finding wages decreasing and the cost of living increasing, while in all directions he will be compelled to assume his share of the unavoidable heavy taxes."

Not only does it seem to admit defeat, but also foreshadows great internal changes that may come as a result of an impossible and frightfully extravagant military policy. If a passage of this nature could appear in such a newspaper in March, what may we expect will be the mutterings if the spring campaign now beginning should prove disastrous?

ONTARIO RESPECTS THE FRENCH.

OUR EVENING contemporary has made another misstatement which we hasten to correct. The Examiner says, "The Review occupies a good deal of its valuable space to get a whack at the French-Canadian people and the French language." This is not true. The Review has no animosity against the French-Canadian people nor the French language, nor does it wish to "whack" them, as our contemporary expresses itself. We enjoy French literature and respect the great achievements and traditions of the French race. We do not forget that Canada owes much to the French, and that some of the finest Canadian traditions, some of the most brilliant pages of our history, are due to the French. It would be nationalism violent and rampant that would condemn anything and everything just because it was French. Some nationalists in Quebec have erred on this side, but that is their affair. In Otnraio we have respect for the French-Canadians and the French language. We teach French in our universities, collegiate institutes and high schools. We take pleasure in the fact that of the first two Canadians decorated with the Military Cross for conspicuous bravery on the battlefields of France, one is a French-Canadian. Not only is he a French-Canadian, but a grandson of Louis Papineau, one of those patriots, who struggled, perhaps misguidedly in some respects, for responsible government in Canada. In Quebec we recognize the French language as an official language, also in certain courts and in the Parliament of Canada. Surely these facts are proof that it is incorrect to say that Ontario is hostile to the French-Canadians and the French language, and, for the same reasons, the Review bears the same respectful attitude to them.

It is precisely because Ontario respects the French-Canadians and the French language that she insists on a working knowledge of English for the people of this Province. It is for the purpose of giving every child, French or English, or of whatever nationality it may be, its legitimate right to a proper education. Bishop Fallon has shown that in bilingual districts children knew neither English nor French. Bilingualism means neither one language nor the other. Surely the Examiner would not dispute the well-authenticated statement of the Bishop of London, nor advocate a policy by which French-Canadian children in Ontario would be deprived of a proper education; yet it appears that this is what the Examiner really does stand for.

LOVE OF COUNTRY.

IT IS STRANGE but true that many electors are more animated by a desire for the triumph of a party than for the well-being of their country. No doubt this proceeds as frequently from thoughtlessness as from ignorance or shame. But the fact remains, and the injury done to our beloved country, which many others would die to defend, is like a scar that cannot be removed, an injury irreparable.

It is foolish for our newspapers and our people to talk of scandals in Parliament when no effort is made by many of those who do the talking to send there reputable representatives. A man who, to please his prejudices or his party, will walk up to a ballot-box and vote for a man whom he knows to be depraved and against one he knows to be worthy, is more wicked than wise. These are the men who, in the main, are the real authors of our shame and of those detestable scandals that from time to time disgrace our country and our race. The man who loves his country will sacrifice his party prejudices and his private spites for the benefit of that country, but the man who has not yet risen to that exalted or even respectable state of mind will do neither. He prefers, under one specious pretence and another, to serve the devil, who alone can approve his misconduct. He is a hypocrite but not a patriot.

EDITORIAL NOTES.

SOME of our Liberal friends show a remarkable familiarity with the directions on the wrappers of patent medicines, many of which are quacks. You know the old proverb—"Birds of a feather."

THE EXAMINER says some French-Canadians are eminently disloyal. Does it include Sir Wilfrid Laurier, who prevented Canada from providing three effective battleships for the defence of the Empire?

WALKERVILLE raised $15,300 in two days for the Patriotic Fund. That is good going. The goal is $50,000. Canada has plenty of coin yet for the war, if it is needed.

Opinions From Other Newspapers

A Free Country?

(Fels Fund Press Bulletin.)

Landlordism is a widespread institution in the United States.

The last census shows that more than half of the homes in the country are rented outright and that only 20 per cent. are owned free from mortgage.

In the fifty cities of more than 100,000 inhabitants, 74 per cent. of homes are rented, and only 13 per cent. are owned free of encumbrance.

In New York City more than 88 per cent. of homes are rented and only 3½ per cent. owned free.

In Chicago, 73.8 per cent. are rented, and only 12 per cent. owned free.

In Philadelphia conditions are practically the same.

In the Eighteenth Ward of Chicago there are 4,905 homes, and only 105 of them are owned free.

In New York City, in the Eighth Assembly District of Manhattan, there are but six homes owned free, while 11,962 are rented.

In the year 1880, 25 per cent. of the farms were operated by tenants. In 1910 the percentage had increased to 37 per cent. Only 42 per cent. of farms worked by their nominal owners were free of encumbrance.

The Weak Spot.

(Springfield Republican.)

The one weak spot in the German explanation of the sinking of the Falaba is to be found in the fact that it was a German and not a British torpedo that sank the harmless passenger ship and caused the drowning of 110 persons, including one American citizen. England may have many sins to answer for, but Germany cannot expect the United States or any other country to hold the British Government responsible for the acts of German submarines. The explanation and the disclaimer of responsibility for the death of Leon C. Thresher are too absurd to merit a moment's serious consideration.

Germany's Poor Showing.

(Kingston, Jamaica, Gleaner.)

This blockade began on the 18th of last month, and since then hundreds of ships have left and entered British ports. Neutral vessels have also been coming and going; the ports of France are not less busy because of the German submarine menace. This seems a poor showing after all Germany's swagger, but who is surprised? The only people who may have been deceived by Germany's threat were the German people themselves.

Effect of the Cause.

(Philadelphia Ledger.)

"Wont' your wife sing for us?"
"Sure; I just asked her not to."

Book Reviews And Literary News

A PRINCE OF INDIA.

Since the war began, the splendour and endless wealth of our native Indian rulers has been brought to our notice in so gratifying a way that a novel shortly to be published by Messrs. Hodder & Stoughton should prove of exceptional interest at the moment. The book, by Mr. Laurence Clarke—a new novelist,—is entitled "A Prince of India," and mirrors the dazzling existence of a present-day Indian Maharajah in his own dominion. In this case the prince is a young man, an Oxford undergraduate, and is in love with an English girl. The romantic and hairbreadth adventures of the Maharajah of Kathnagar, of the young lady, and of a certain clerk in the Foreign Office, form the theme of a story that is said to be exceptionally well written and vigorous.

* * *

The University of London Press will publish immediately "War Progress, and the End of History," by Vladimir Soloviev, with an introduction by Dr. Hegberg Wright. "The name of Soloviev," says Dr. Wright, "may not be a household word in so wide a sense as the name of Tolstoy, but he holds a higher plane as a thinker among the intellectual classes of Russia."

WEATHER FORECASTS.

Light to moderate winds, fair and decidedly warm today and on Tuesday with thunderstorms in a few localities.

LETTERS TO THE EDITOR

To ensure the publication of letters, the name and address of the writer must accompany the communication, not necessarily for publication but as a guarantee of good faith.

PATRIOTIC FUND.

Editor Review,

Sir,—I saw some time ago that the Mayor proposed to take some of the money subscribed for the Patriotic Fund for our brave soldiers' families in order to do some city work. This might save some taxes but it is not what the money was subscribed for and I doubt if it would be legal to do so. It is said that many men who are able to but won't work are being pampered with this money.

Another thing it was understood that this subscription list was to be published but it is being withheld for some reason.

This is a public matter and a large sum was subscribed and I am sure those who subscribed would like to hear from the committee as to the above matters and as to how the fund is being distributed and as to the present conditions.

Yours truly,

SUBSCRIBER.

SUPERVISED PLAYGROUNDS.

Editor Review,

Sir,—There can be no doubt in the minds of those who were fortunate enough to have heard the Rev. R. L. Brydges, Secretary of the Social Service Commission of the Church of England in St. John's Church yesterday, as to the advantages of, if not the absolute necessity for supervised playgrounds in Peterborough.

Let us all unite in helping the local Council of Women in starting the first one this summer but let us see to it that it is only the first of many.

An opportunity will be given to all to help on Saturday, May 8th, when each carnation bought in memory of mother, is so much towards helping mothers of our city, by helping the children.

Yours, etc.,

M.

April 26th, 1915.

BASE HOSPITAL.

Editor Review,

Sir,—I am sure that the citizens of Peterborough are proud of the medical profession of this city for the grand proposition to form a hospital at the front, and I hope that every worthy citizen will help this profession along.

Yours truly,

CITIZEN.

Cook's Cotton Root Compound.

A safe, reliable regulating medicine. Sold in three degrees of strength—No. 1, $1; No. 2, $3; No. 3, $5 per box. Sold by all druggists, or sent prepaid on receipt of price. Free pamphlet. Address: THE COOK MEDICINE CO., TORONTO, ONT. (Formerly Windsor.)

Just Arrived

Choicest Fresh Fish in Halibut, British Columbia Salmon, Fillet of Haddie, Salt Herring, Cod Fish.

FRUITS

The Finest Oranges, Grape Fruit, Bananas, Lemons and Apples.

GREEN VEGETABLES

Celery, Lettuce, Radishes, Spring Onions and Parsley.

Also Good Potatoes, Beets, Carrots, Parsnips, cheapest in city.

TRY OUR GROCERIES.

D. M. MINICOLO

410 George St. 'Phone 935

TO RENT
VICTORIA HALL
(Bradburn's Opera House.)

A large and commodious hall for concerts, conventions and public meetings, seating capacity 800.

ALSO LODGE ROOMS TO RENT.

For terms apply to

I. DINGMAN

114½ George St. Phone 1244

DOMINION CHINESE CAFE.

JIM HUM, Manager.

Modern and up-to-date rooms, also private dining tables. Drop in and try our special Chinese Dishes—nothing but the best of steaks and chops used. We guarantee the best of satisfaction to strangers and all our patrons.

328 GEORGE STREET

SEE A. Brown & Co.
'Phone Office 126, House 1307
395 Water Street
For all Kinds of Real Estate

SYNOPSIS OF CANADIAN NORTH-WEST LAND REGULATIONS.

THE sole head of a family, or any male over 18 years old, may homestead a quarter-section of available Dominion land in Manitoba, Saskatchewan or Alberta. Applicant must appear in person at the Dominion Lands Agency or Sub-Agency for the District. Entry by proxy may be made at any Dominion Lands Agency (but not Sub-Agency), on certain conditions.

Duties—Six months residence upon and cultivation of the land in each of three years. A homesteader may live within nine miles of his homestead on a farm of at least 80 acres, on certain conditions. A habitable house is required except where residence is performed in the vicinity.

In certain districts a homesteader in good standing may pre-empt a quarter-section alongside his homestead. Price $3.00 per acre.

Duties—Six months residence in each of three years after earning homestead patent; also 50 acres extra cultivation. Pre-emption patent may be obtained as soon as homestead patent, on certain conditions.

A settler who has exhausted his homestead right may take a purchased homestead in certain districts. Price $3.00 per acre. Duties—Must reside six months in each of three years, cultivate 50 acres and erect a house worth $300.

The area of cultivation is subject to reduction in case of rough, scrubby or stony land. Live stock may be substituted for cultivation under certain conditions.

W. W. CORY, C.M.G.,
Deputy of the Minister of the Interior

N.B.—Unauthorized publication of this advertisement will not be paid for.—64388.

Department of Railways and Canals, Canada

TRENT CANAL

NOTICE TO CONTRACTORS

Lock Machinery, Fittings, etc.

SEALED TENDERS, addressed to the undersigned, and endorsed "Tender for Lock Machinery Fittings, etc., Trent Canal," will be received at this office until 12 o'clock noon on Wednesday, May 5th, 1915, for the manufacture and delivery of operating machinery, anchorage fittings and pivots for locks, and gains for emergency steel stoplog bridges for the Trent Canal.

Plans, specifications and forms of tender can be obtained by application to the Chief Engineer, Department of Railways and Canals, Ottawa, or to Superintending Engineer of the Trent Canal, Peterborough, Ont.

An accepted bank cheque on a chartered bank of Canada for the sum of $2,200.00, made payable to the order of the Minister of Railways and Canals, must accompany each tender, which sum will be forfeited if the party tendering declines entering into contract for the work, at the rates stated in the offer submitted.

The cheque thus sent in will be returned to the respective contractors whose tenders are not accepted.

The cheque of the successful tenderer will be held as security, or part security for the due fulfilment of the contract to be entered into.

The lowest or any tender not necessarily accepted.

By Order,
J. W. PUGSLEY,
Secretary.

Department of Railways and Canals, Ottawa, 12th April, 1915.

Newspapers inserting this advertisement without authority from the Department will not be paid for it.—78266.

Department of Railways and Canals, Canada

TRENT CANAL

NOTICE TO CONTRACTORS

Wagon and Cylindrical Valves

SEALED TENDERS, addressed to the undersigned, and endorsed "Tender for Valves, Trent Canal," will be received at this office until 12 o'clock noon on Wednesday, May 5th, 1915, for the supplying, manufacturing and erecting wagon and cylindrical valves for certain locks on the Trent Canal.

Plans, specifications and forms of tender can be obtained by application to the Chief Engineer, Department of Railways and Canals, Ottawa, or to Superintending Engineer of the Trent Canal, Peterborough, Ont.

An accepted bank cheque on a chartered bank of Canada for the sum of $4,400.00, made payable to the order of the Minister of Railways and Canals, must accompany each tender, which sum will be forfeited if the party tendering declines entering into contract for the work, at the rates stated in the offer submitted.

The cheque thus sent in will be returned to the respective contractors whose tenders are not accepted.

The cheque of the successful tenderer will be held as security, or part security for the due fulfilment of the contract to be entered into.

The lowest or any tender not necessarily accepted.

By order,
J. W. PUGSLEY,
Secretary.

Department of Railways and Canals, Ottawa, 12th April, 1915.

Newspapers inserting this advertisement without authority from the Department will not be paid for it.—78283.

Stratford will vote on a bylaw to grant $2500 for a site for a three-storey factory to be erected by the Bartlett Automobile Co., and to fix the assessment at $7500 for ten years.

The Review World's Fair Contest

Voting Coupon No. 3

25 VOTES

NOT GOOD AFTER MAY 8th, 1915

In favor of

Miss ....

District No. ....

This Coupon will be void after Saturday, May 8th, 1915, and will not be counted if received at The Review after that date. Write name plainly and mail or deliver to the contest department.

MUST BE CUT NEATLY AROUND BORDER.

REVIEW LINERS

HELP WANTED—FEMALE.

Ads. under this head 1c. a word. Half a cent a word extra if phoned or charged.

WANTED—Experienced sewing machine operators. Apply J. J. Turner & Sons, Tent and Awning Manufacturers.

WANTED — A good cook, where a housemaid is kept. Apply evenings to Mrs. Jas. Kendry, 754 Water Street.

BOOKKEEPER — Thoroughly experienced, for responsible position. The Cressman Co., Ltd. Apply office, 2nd Floor.

FOR SALE

Ads. under this head 1c. a word. Half a cent a word extra if phoned or charged

FOR SALE—First class quality of sand and loam for sale. Delivered by J. T. O'Connell & Co., Phones: house 1359, residence 376.

CASH REGISTER TICKETS for sale at The Review.

FOR SALE—First-class new, medium priced house. Desirable locality. Apply G. Metcalf, owner, 278 Dublin Street.

TO LET

Ads. under this head 1c. a word. Half a cent a word extra if phoned or charged

GOOD BRICK HOUSE to rent, 558 Weller St., with all conveniences and good grounds, stable and garage. Immediate possession. Apply to J. J. Turner & Sons, 280 George St., City.

TO LET—Stable. Apply 531 Gilmour St., or phone 267.

TO RENT—Desirable rooms for young men only, use of plunge, shower and tub baths. Prices reasonable. Apply Y. M. C. A.

REAL ESTATE AND INSURANCE

REAL ESTATE — A. N. ALLISON — INSURANCE

160 Charlotte St.
Phone 383.

AUDITORS.

ACCOUNTANCY and Auditing done by experienced man at lowest possible rates. Apply O. K., this office.

MONEY TO LOAN

MONEY TO LOAN

Mortgage loans on city and farm property at lowest current rates. Peck, Kerr & McElderry, 415 Water St., Peterborough.

AT THE **DOUROS** Fruit Store

New Fresh Fruit and Vegetables

Strawberries, Pineapples, Apples, Oranges, Lemons and Bananas.

Celery, Radish, Green Onions, Head Lettuce, Spinach, Asparagus, Cucumbers

FISH
Salmon Trout and Fresh Caught Halibut

THE DOUROS CO.
376 GEORGE ST.
'Phones 18-19.

The women of Chesley Red Cross Society shipped to the Red Cross headquarters in Toronto a quantity of articles valued at $175.

MEDICAL CARDS

DR. G. STEWART CAMERON

Corner Stewart and Charlotte Sts. Diseases of Women and Obstetrics. Phone 220. House 2-4 p.m., 7-8 p.m.

DR. BUCHANAN

F.R.C.S., Edin., M.R.C.S., Eng., L.R.C.P., Lon. Eye, Ear, Nose and Throat Specialist. Hours: 9-11 a.m., 2-4 p.m., 7-8 p.m. Phone 519. Office: Cor. Water and Murray Streets.

OSTEOPATHY

DR. ASA G. WALMSLEY,
Osteopathic Physician.

Office over Crown Building, corner Hunter and Water Streets. Entrance 124 Hunter Street. Office hours 9 to 12 a.m., 2 to 5 p.m. Evenings by appointment. Office: Phone 649. Residence: Phone 609.

LEGAL CARDS

O. A. LANGLEY
Barrister, Solicitor, etc.

Notary Public, etc. County Magistrate. Offices, Peterborough, Ont., 416 George St., phone 114. Lakefield, Ont., (afternoons). Phones: Office 21. Residence 56.

G. W. HATTON
County Crown Attorney.

Barrister, Solicitor, etc. Trust funds to loan on easy terms of payment. 397½ George Street, cor. Hunter, Peterborough.

RUDDY & BURNHAM

Barristers, Solicitors, Notaries, etc. Offices: 449 Water Street, corner Water and Brock Streets, Peterborough.
MONEY TO LOAN. Phone 64.
Robt. Ruddy, K.C. J. H. Burnham, M.P.

BENNET & GOODWILL

Barristers, Solicitors, etc., 375 Water St., Peterborough. Telephone No. 191. Money at current rates, upon easy terms. J. W. Bennet. E. L. Goodwill.

W. H. MOORE, K.C.

Barrister, Solicitor, in the Supreme Court, etc. Office: Hunter Street, first stairs west of Post Office. Money to loan.

A. E. DIXON
Barrister, Solicitor, etc.

Office corner Hunter and George Sts., Peterboro. Entrance next to W. Mardill's Drug Store.

WOOD & WEARING.
Barristers & Solicitors.

Money to loan. 435 George St., Peterborough.

R. R. HALL
Barrister, Solicitor, etc.

Peterborough, Ont. Office cor. Hunter & Water Sts., over Canadian Bank of Commerce. Successor to Hall, Medd & Davidson. Trust funds to loan on easy terms of payment.

PECK, KERR & McELDERRY

Barristers, Solicitors, Notaries, 415 Water Street, Peterborough. Money to loan at lowest current rates of interest. Easy terms of repayment. E. A. Peck, F. D. Kerr, V. T. McElderry.

HALL & HALL

Barristers, Solicitors, and Notaries Public, Hunter Street, Peterborough, next the English Church. Money to loan at the lowest rates of interest. E. H. D. Hall, Basil D. Hall.

Toronto Savings and Loan Company

Paid-up Capital	$1,000,000 00
Reserve Fund	850,000 00
Profit & Loss Account	95,993 12
Total Assets	3,876,065 81

SAVINGS DEPT.—3½ per cent. paid Quarterly on Deposits of One Dollar and upwards. Interest accrues from date of Deposit to date of withdrawal. Every convenience and facility offered to Depositors, including privilege of cheque withdrawal.

DEBENTURE DEPT.—4 per cent. paid half-yearly on sums of One Hundred Dollars and upwards. Company's debentures issued [illegible] terms [illegible] with half-yearly coupons attached bearing interest at the above rate.

Executors and Trustees are authorized by law to invest in the Debentures of this Company.

MONEY TO LOAN.

W. G. MORROW,
Managing Director.
Head Office: 437 George Street, Peterborough.

Children's Aid Society

FOR THE CARE OF NEGLECTED AND ILL-TREATED CHILDREN.

Incorporated by Act of Legislature. Information required. Information strictly private.

CHILDREN FOR ADOPTION

GEO. COCHRANE,
Agent and Asst. Sec.

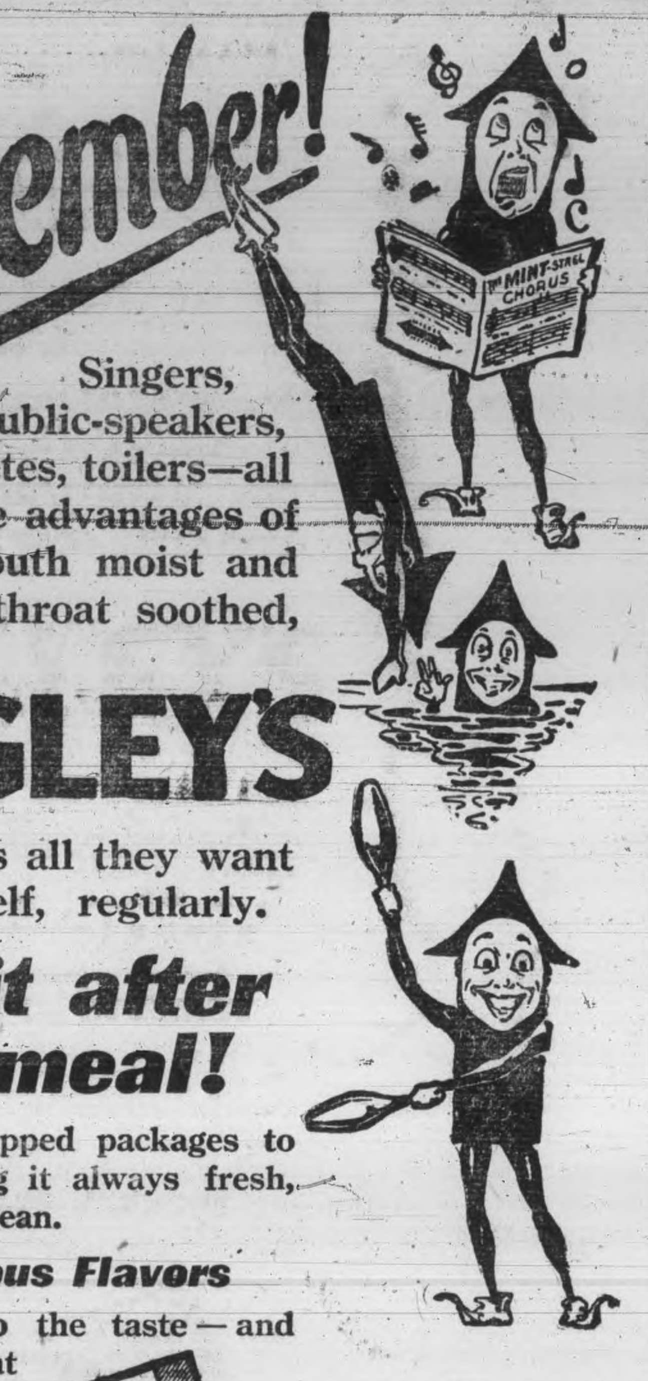

Remember!

Singers, public-speakers, athletes, toilers—all know the advantages of keeping the mouth moist and refreshed—the throat soothed, with

WRIGLEY'S

Give the kiddies all they want—use it yourself, regularly.

Chew it after every meal!

Sealed in wax-wrapped packages to insure your getting it always fresh, full-flavored and clean.

Two Delicious Flavors

mighty pleasant to the taste—and long-lasting. Great thirst-quenchers.

MADE IN CANADA

The toothsome tang of fresh Mint leaves, or the cooling, soothing flavor of Peppermint, double strength. Dee-licious!

Wm. Wrigley Jr. Co. Ltd., Toronto

C15

THE MARKETS

Latest Quotations in Grain, Dairy Products, Live Stock, Etc.

CHICAGO, April 24.—Bullish cables and European buying of both old and new crop deliveries forced the wheat market today steadily up grade. There was a strong close at 1 5-8c to 2¾c above last night. Corn gained 3-8c to ¾c net, and oats ½c to 1 1-8c. In provisions the outcome was unchanged to 5c down.

TORONTO GRAIN MARKET.

Wheat, fall, bushel	$1 40 to	$....
Goose wheat, bushel	1 30	1 35
Buckwheat, bushel	0 85	....
Barley, bushel	0 83	0 84
Peas, bushel	1 25	1 35
Oats, bushel	0 64	0 65
Rye, bushel	1 15	....

TORONTO DAIRY MARKET.

Butter, creamery, lb. sq.	0 35	0 37
Butter, creamery, solids	0 33	0 35
Cheese, new, large	0 18½	....
Cheese, twins	0 19¼	0 19½
Eggs, new-laid	0 21	0 22
Honey, new, lb.	0 12	....

GRAIN AND PRODUCE.

TORONTO, April 24.—Following prices were quoted on the market to-day:

Canadian western oats—No. 2, 71c; No. 3, 69c, bay ports.

Manitoba flour quotations at Toronto are: First patents, $8.20 in cotton and $8.11 in jute; strong bakers, $7.80 in cotton, $7.60 in jute.

Ontario oats—No. 2 white, 60c to 61c, outside; 64c to 65c, Toronto.

Buckwheat—70c to 72c.

Bran—Manitoba, $25 to $27, in bags, Toronto, and shorts, $29 to $30, Toronto; middlings, $31 to $33.

Rolled oats—$3.40 to $3.50 per bag.

Barley—Ontario No. 3, 73c to 75c, outside.

Manitoba wheat—Bay ports, No. 1 northern, $1 65; No. 2, $1.64; No. 3, $1.62, track, Goderich; winter storage, Goderich, ½c per bushel extra.

Corn—New, No. 3 yellow, 85¾c, Toronto freight, all rail; for opening of navigation, No. 2, 82¼c, c.i.f.; No. 3, 81¾c.

Ontario flour—$6.15 to $6.20, nominal, seaboard.

Peas—No. 2, $1.80.

Rye—No. 2, $1.12 to $1.14.

WINNIPEG GRAIN MARKET.

WINNIPEG, April 24.—New high records in wheat prices were made today. May opened at $1.62¼ to $1.62½, the previous high point being $1.62 on April 19, and went as high as $1.64⅝, a new record for the market. Trading in futures was light, few offerings coming out. Cash demand was fair. Oats were active. There was practically nothing doing in barley or flax.

Inspections, 287 cars, against 331 cars last year, and in sight 220 cars.

Wheat futures, 2c to 2⅝c up; oats, ⅝c up, and flax, ½c to ¾c up.

MONTREAL GRAIN MARKET.

MONTREAL, April 24.—A feature of the grain trade today was the demand from foreign buyers for Manitoba spring wheat. Ocean grain room from this port for August-September shipment was good and an active business has been done during the week, with engagements amounting to 2,000,000 bushels at rates ranging from 8s to 8s 9d per quarter to all ports. Coarse grains steady. Spring wheat flour in good demand at advanced prices. Millfeed is steady under a fair demand. Butter is weak, and prices have scored a further decline of 1c per pound, owing to the increased offerings and limited demand.

Cheese is weak, owing to increased output, prices being on the down-grade. Receipts of butter for week, 4962 packages, against 5231 a year ago. Cheese receipts, 3494 boxes, against 1969 last year.

Eggs in fair demand. Receipts for week, 20,862 cases, as against 16,109 a year ago.

CHEESE MARKETS.

LONDON, Ont., April 24. — Nine factories offered 672 boxes; no sales; bidding from 15c to 15½c.

BELLEVILLE, April 24. — At today's cheese board 179 white and 80 colored were offered, white, 16 13-16c, colored 16 11-16c.

ST. HYACINTHE, Que., April 24.—At the Dairymen's Board, held here today, 100 packages butter offered at 30 1-4c not accepted. One hundred boxes of cheese sold at 15 3-8c.

COWANSVILLE, Que., April 24.—At the meeting of the Eastern Townships Dairymen's Association held here today, twelve factories offered 498 packages of butter. Seven buyers. Three hundred and eight packages were sold from 31 3-4c to 32 1-8c

CATTLE MARKETS

EAST BUFFALO LIVE STOCK.

EAST BUFFALO, April 24.—Cattle—Receipts, 200; firm.

Veals—Receipts, 100; active and steady, $4.50 to $10.

Hogs—Receipts, 4000; active; heavy, $7.90 to $8; mixed, $8; yorkers, $7.85 to $8; pigs, $7.75; roughs, $6.65 to $6.75; stags, $5 to $5.75.

Sheep and Lambs—Receipts, 1400; sheep active and steady; lambs slow; lambs, $6 to $6.10.

CHICAGO LIVE STOCK.

CHICAGO, April 24.—Cattle—Receipts 100. Market steady. Beeves, $6.15 to $8.70; western steers, $5.65 to $7.50; cows and heifers, $3 to $8.50; calves, $6.50 to $9.25.

Hogs—Receipts 7000. Market unsettled. Light, $7.30 to $7.70; mixed, $7.25 to $7.70; heavy, $7 to $7.60; rough, $7 to $7.15; pigs, $5.50 to $6.75; bulk of sales, $7.45 to $7.60.

Sheep—Receipts 500. Market steady. Native, $7.50 to $8.55; lambs, native, $8.25 to $10.85.

Officers To Be Made To Resign.

ERIE, Pa., April 26.—T. V. O'Connor, president of the International Longshoremen's Union, arrived here Saturday to investigate the dynamite explosion which caused the death last Wednesday of Michael Leoroff, former secretary of the local union, and the injury of thirteen other persons.

"All the officers of the Erie Union will have to resign," said O'Connor, "and if they refuse we will find a way to put them out. Russians who belong to Russian societies are barred from our organization, and those who have gained admission here will have to get out."

Twenty-three persons are still held by the police in connection with the explosion.

Permanent Inquiry.

We frequently investigate.
Our zeal—no one can doubt it!
And then we meet the question great,
"What shall we do about it?"
—Washington Star.

In the Sanctum.

Reporter—How much of an obituary do you want about the man with a rubber neck?

City Editor—Stretch it to half a column.—Philadelphia Ledger.

FASHION HINTS

OUTDOOR CLOTHES.

During Lent They Are a Topic of Interest to the Athletic Girl.

The outdoor girl begins to take interest in sports clothes quite early in the season, many of them high away from regions where winter reigns to those where a milder climate prevails. And then all sorts of open air recreations are possible. She may ride or drive or motor or play tennis or golf, as her taste dictates. At the smart resorts modish clothes are important.

SMART NEW TENNIS COAT.

Suitable for wear on the tennis court is the sports coat of green eponge here shown. It has large patch pockets and a loose belt tying in front. A wide tie of the green eponge matches the belt. Flare collar and wide cuffs are of natural colored eponge.

Dickens' Full Name.

Charles Dickens was christened Charles John Huffam, or Huffham, as it is erroneously entered in the parish register. But when he became famous he dropped the last two Christian names, as he desired to be known as plain Charles Dickens, a wish respected on his tombstone in Westminster abbey, by his biographer and friend, John Forster, and by the scrupulously accurate Dictionary of National Biography.

The Wretchedness of Constipation

Can quickly be overcome by CARTER'S LITTLE LIVER PILLS

Purely vegetable—act surely and gently on the liver. Cure Biliousness, Headache, Dizziness, and Indigestion. They do their duty.

Small Pill, Small Dose, Small Price.

Genuine must bear Signature

Brent Good

Be Fair to Your Watch

Try to run your car or your sewing machine for several months without oil, and see how stridently they will screech forth protests against your neglect.

Yet it is, perhaps, years since your watch was cleaned or oiled. Though it cannot even squeak its protest, it is slowly but nevertheless surely, wearing itself out. A few drops of oil and a good cleaning will work wonders, as well as add years to its usefulness. Bring it in.

SCHNEIDER BROS.

367 George St.

Next to Turnbull's

MARRIAGE LICENSES ISSUED.

LATEST NEWS PARAGRAPHED

The wheel of a wagon heavily loaded with gravel passed over the body of Cornelius Nash, three years, 365½ Pape avenue, Toronto, killing the child instantly yesterday.

Rene De Saint Marceaux, the sculptor, died Friday night at his home in Paris at the age of 70 years. Many of his works are famous and occupy places of honor in Paris.

The Government elevator at Port Colborne has commenced operations for the present season and large quantities of grain are arriving daily from Chicago, Duluth and Fort William.

Wives of the striking laborers at Stamford, Conn., to the number of fifty or more, armed with broom sticks, pick handles and salt, had a hand to hand fight with the police on Saturday.

Guglielmo Marconi, head of the Marconi wireless system, and now an Italian senator, arrived in New York yesterday from Liverpool. He said he came to inspect the Marconi wireless stations.

A revolver and a mask were found at New Orleans near the spot where Harry Lester was arrested after the express car of a passenger train was robbed and Peter Marcey, the baggage master, was shot and seriously wounded.

Six officers and 19 members of the crew of the British submarine E-15 were taken to Constantinople Saturday. The officers and three of the wounded rode in carriages, while the other men walked. They are the first British prisoners in Constantinople.

The Way It Works.

"Are riches dangerous?"

"Well, a rich man is apt to get into trouble."

"Explain."

"Brown had always been poor until last year."

"Well, what of that?"

"He got rich, and now he is being sued for alimony."

Lackawana COAL

THE BEST

TERMS: NET CASH.

Trucking Orders Promptly Attended To

Peterboro Fuel & Transfer Co.

Phones 270-261-362

Your Coat or Pants

or both may need a little sprucing up after a hard week's wear. Don't trifle with them yourself. You will only lose time and you might spoil them. Send them here and you will have the satisfaction of knowing they will be cleaned and pressed to perfection. We take the greatest possible pains with our work, which is why we now enjoy such a large trade. It may be our low prices account for it, too.

Parker's Dye Works

R. M. BEACH, Prop.,

177 Charlotte St. 'Phone 25.

Deep Rock Lithia

King of Table Waters

Wholesale Distributing Agents—

D. KNOX SODA WATER CO

MANUFACTURERS

GINGER ALE LEMON SOUR CIDER VINEGAR

PHONES Res 61 Works 232 384 QUEEN ST.

Burn Hicks'

GRAVITY SCREENED.

Scranton Coal

First-class Mixed Wood and Tamarac

Robert Hicks

Office & Yards—Murray St., cor. Bethune St. Phones 47 & 48. Office and Yards—Charlotte St. cor. Bethune St. Phone 947.

COAL

When you hear some people talk, you get the impression that business has gone to smash and that everybody is going broke. WEIR & McCARTHY have worked full time and sold more coal than ever before, which shows that good coal is still in demand and that some people are doing business.

So cheer up.

WEIR & McCARTHY

Telephone 96.

Burn Scranton COAL

CEMENT and SEWER PIPE

sold by

H. B. Taylor & Son

Aylmer and Wolfe Sts.

Both Phones, 209.

LEHIGH VALLEY COAL

The Coal That Satisfies

All sizes kept constantly on hand.

—also—

CANADA CEMENT

in any quantity

HARD & SOFT WOOD

Always in Stock

CUT AND SPLIT IF DESIRED

J. E. A. Fitzgerald

254 Brock Street

PHONE 111.

COAL

Best Quality Lehigh Coal properly screened.

Spring Cash Prices—

Stove - $7.00

Chestnut 7.25

Pea - - 6.00

[illegible] of one ton and over weighed on Market Scales.

R. W. Davidson

171 Antrim St.

Phone 1269

LUMBER

Builders' Materials of all kinds—Shingles, Scantlings, Joist and Bill Stuff, Mouldings, Casings, Base and all kinds of finish. Boxes and Box Shooks, Slabs and Mill Wood.

Alf. McDonald Estate

Point St. Charles Mills

THE WOMAN'S WORLD

Care of Hairbrush.

Where possible it is very much better to have the hair brushed by a second person, more especially where it is long and heavy. A woman can hardly carry her arm from the scalp to the full length of the hair, and it snarls and tangles until more is pulled out than is right.

There is also a great difference in the sort of brush used. One with bristles that are too stiff will scratch the scalp, often make it very sore and so cause loosening of the hair; one with bristles that are too soft will not be of much use in reaching the skin and stimulating the growth of new hair. A brush that is not perfectly clean will cause dandruff, an oily condition and effectually prevent a healthy growth. So, much attention should be paid to not only the quality, but the cleanliness as well as to the proper setting of the bristles of the brush used daily.

There is a splendid English brush with black bristles that seems to be almost perfect. The effect is to bring about a healthy glow on the scalp, while the hair is left soft and shining after a thorough brushing. Rather high priced, a good brush of this sort will cost over $2, but lasts for years if washed properly, so the cost may be considered worth paying.

The washing of hair brushes is very simple, yet a certain course must be followed: Tepid water with a good soap, the bristles well rubbed with another brush, a comb passed through and through so the bottom of the rows may be touched; two lathers, rinsing in warm water, then in cold, and a rubbing lightly with a towel that does not leave lint. These are simple rules.

The drying should be done by laying the brushes bristles down in a dry, warm place, but not on a radiator or in a hot sun. The heat of either will loosen the bristles. Where very dusty, as after the hair has been filled with dust from a trip or high winds, a teaspoonful of ammonia may be added to the soapy water. This effectually cuts out the greasy dust.

Reason will show that by laying the brushes down on the bristles the water will run out, whereas if placed on the back it will soak into the wood and in time loosen every bristle.

A little sifted cornmeal dusted into brushes and then brushed out often takes away the daily accumulation of dirt where a hairbrush is used constantly, thus saving too many washings. The very particular woman will be utterly confounded to note the appearance of a cloth used to wipe her hairbrush while she is going through her daily application. Where the dirt comes from is a question that can never be [illegible] be convinced that the most [illegible] care is needed every day if she wishes her hair to be free from dirt and her toilet appointments as fastidiously neat as she thinks they should be.

Bright Eyes.

Keeping the eyes bright is by no means a difficult matter. Every woman knows the value of bright, sparkling eyes as an asset to beauty. First avoid all eye strain. One of the greatest mistakes many women make is that of putting off the wearing of glasses long after they are needed. If you need glasses use them. There is no need to wear them constantly. Keep them for work.

Don't wake in a bright light or sleep facing the window. Have your bedroom window open, but the room dark.

Every morning and night wash out your eyes with a weak solution of boric acid, about one teaspoonful of boric powder mixed in six ounces of hot water and allowed to get cool. Apply this with an eye cup, and after one week's use the benefit will be felt and seen.

Beauty Hints.

Nothing restores a tired body and brain more completely than a refreshing bath and a change into fresh, clean clothing.

Get into the habit of keeping several changes of shoes and change your shoes every night when you come home. It is a great rest to tired feet.

Cold water is a splendid preventive of wrinkles, making the skin firm and smooth. The face should be washed in cold water every morning.

If those who perspire freely would use a little ammonia in the water they bathe in every day it would keep the flesh clean and sweet, doing away with any disagreeable odor.

About Wearing Veils.

A good cream applied to the face, carefully wiped off and followed with a good face powder is better than a veil on very cold days. The veil becomes moist from the breath. This causes the skin to chap and roughen, and it takes several days to get the skin back to a normal condition. Re[illegible]

To Maymie Knott.

[Not a rondeau.]

Oh, Maymie, not for all the land
Nor all the treasures in the sea
Would I resign my hope to be
The lucky winner of your hand!
I pine for you to beat the band,
Oh, Maymie Knott!
With shafts of scorn from those dear eyes
Wound not this heart that suppliant lies,
With Cupid's darts that tantalize,
Oh, maim me not!
—New York Mail.

Proud, of Course.

One very cold day Tom, in his first trousers, was walking out with his tiny overcoat turned back to its utmost limit.

"Tom," said his father, "button your coat."

The boy demurred.

"Look at mine," said his father.

"Yes," said Tom, ruefully, "but everybody knows that you wear trousers."—Current Literature.

CASTORIA

For Infants and Children

In Use For Over 30 Years

Always bears the Signature of Chas. H. Fletcher

McLAUGHLIN

Power and Economy
Combined with Permanent
Service

The "McLaughlin Six," which we made last year caused an entire revolution in automobile construction—providing a most luxurious and powerful Motor Car at a moderate price.

Experienced Motorists throughout Canada showed their appreciation by creating such a demand that we were unable to meet it.

The result is that we have been assured of its popularity, and are able to produce them at

LOWER PRICES

and give an even better car—that is the car has many minor improvements in body refinements and mechanical details.

The McLaughlin-Buick famous "Valve-in-Head" Motor develops most power with least fuel. Every Motor is guaranteed to develop and DELIVER more power than any other type of Automobile Motor of equal size of any make.

The "McLAUGHLIN SIX" is of the graceful Streamline design—has Delco starting, ignition and lighting system—dimming searchlights—disappearing tonneau seats—best hand buffed leather upholstering—English weatherproof top material—new vacuum gasoline feed—cantilever rear springs.

Every "McLAUGHLIN SIX" is GUARANTEED to run at least 17 miles to each gallon of gasoline.

LET US ARRANGE A DEMONSTRATION

Literature gladly sent on request.

McLaughlin Carriage Co., Limited
Head Office and Factory - - Oshawa, Ontario
Peterborough Automobile Agent, C. R. BANKS

McLAUGHLIN SERVICE

This Company is one of the oldest Carriage Companies in Canada—is a purely Canadian Company—built up with entirely Canadian capital.

Having our own branches distributed throughout the Dominion from Halifax to Vancouver—we are in a position to give owners of McLaughlin Cars unexcelled service and constant prompt attention—also to give quick repairs and parts.

A Fully Equipped Motor Ambulance was presented to the Canadian Red Cross Society, by the McLaughlin Carriage and Motor Companies.

This ambulance was on exhibition at their Toronto Showrooms, during the week ending February 27th, and was an object of great interest, being admired by many.

Also the Lincoln County Council ordered an exact duplicate, and will present it to the Canadian Red Cross Society.

Branches in the following towns:

St. John, N.B. — Winnipeg, Man.
Montreal, Que. — Regina, Sask.
Belleville, Ont. — Saskatoon, Sask.
Toronto, Ont. — Calgary, Alta.
Hamilton, Ont. — Edmonton, Alta.
London, Ont. — Vancouver, B.C.

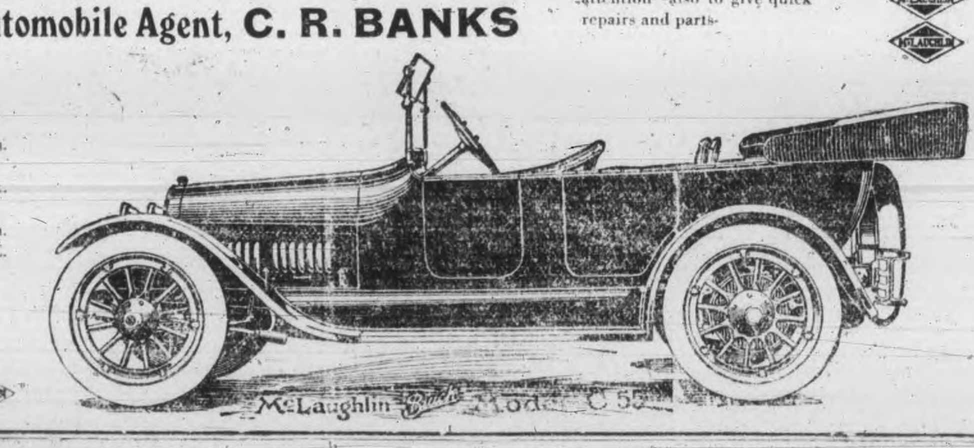

155

SHOULD BE AS SAMUEL, A MAN WHO WAS ABOVE GRAFT

Rev. R. G. Peever, Points to Bible Character as Model for Private and Political Life — Must Take Stand Against Evil

A sermon of timely interest was preached last evening at George Street Methodist Church by Rev. R. G. Peever, who took for his theme "A Man Above Graft," a subject which he handled in an unbiased and able manner. Taking for his Biblical character, Samuel, he held him before the congregation as a man who was above deceit, wrong-doing, or evil conduct of any description, and who at the close of his life was able to say no man could witness against him as having defrauded, oppressed or bribed another. Samuel's life was unblemished before God and man.

Rev. Mr. Peever then referred to the present stirring times in the Province and Dominion. The new Premier, he said, referring to W. H. Hearst, was a worthy successor to the late holder of the office. Into these stirring times had come the problem of suppressing the liquor traffic, but there were many who seemed to feel that the Premier had missed a splendid opportunity for leading the people out from the blighting influence of liquor. But people must give him their strongest moral support, said the pastor, and trust to the commission to discharge its duties conscientiously.

Commended Premier Borden.

Another evidence of stirring times was the fact of Canada sending her sons to fight in the mighty European conflict. A war session of Parliament had just closed where misappropriation and graft had been exposed. But above these irregularities had been heard the voice of the Premier, and never had Premier Borden stood higher in the estimation of his country because of his bold and unfaltering attitude in his determination to wipe out such misappropriation and graft. All our other statesmen must take this determined stand, said the speaker. A common excuse heard in justification of wrong-doing and graft uttered by one statesman to another was, "Well, when you were in the position you did the same." That was a wrong argument altogether. The grafter today was a traitor. He was a double traitor. The man who would graft and misappropriate and benefit financially in times like these by sending supplies to our sons fighting in a foreign country that are unsuitable and which might mean death to them, was despicable.

Strengthen the Moral Life.

"The only way to offset and check the evil was to strengthen the moral viewpoint of the young life of the land. The Samuels and the Josephs must stand together to cleanse this young land. We must speak out strongly, sympathetically and courageously against evil conduct."

"I believe," declared the reverend speaker, "that ninety per cent. of the people of this great Dominion would like to have the searchlight of truth and honesty thrown upon evil and graft in the land and its rottenness exposed and an era of absolute honesty and upright dealing prevail."

People Were Apologetic.

Speaking of the attitude of people toward corruption, Mr. Peever felt that it was principally one of apology. But the fact remained that he who stole today from the government was stealing from his neighbor just as surely as though he stole from his pocket. Perverted ideals were also responsible for much evil. Some people's motto was "The least possible for the nation and the most possible for myself." If right would reign, it must be reversed to read, "The least possible for self and the most possible for others."

In conclusion, Mr. Peever said the only solution was to inculcate high ideals of public service into the minds of the people and work together, not as Grits and Tories to fight the evils of the land, but as true Christian citizens.

During the service a duet, "Watchman, What of the Night?" was splendidly sung by Miss Lottie Hanson and Mr. Charles Thorpe.

Miss Irene Booth Leads in The Review's Great Contest

Thousands of Votes Were Cast on Saturday and the Public Interest in the Contest is at Fever Heat — Miss Gorman Leads in No. 2; Miss Johnston in 3 and Miss Miller in District 4

ONE WEEK MORE OF "TRIPLE VOTES"

This is a Most Important Week — The Triple Vote Offer Will End Saturday Night — Your Friends Will Help You Now if You Explain The Vote Value of Their Subscription if Paid This Week

Saturday was a busy day in the Review contest office. Votes came in a veritable avalanche and nearly 50,000 coupon votes were cast for the different candidates. Splendid returns came from each district and the public interest in the great international tour contest is growing every day. Every one will have a favorite before many days go by and the contest promises to be a big success.

Miss Booth Leads.

Miss Irene Booth, District 1, leads the entire contest with a total of 24,075 votes. Saturday's vote in favor of this popular young lady was 5,950, and goes to show that she has a host of friends who are interested in her success. Miss Maude Bogue is in second place having made a gain of 3,725 on Saturday and Miss Olive Yelland is next in line with a total of 16,375.

In District No. 2, Miss Marion Gorman heads the list. Miss Gorman made a splendid gain on Saturday, 3,375 votes being turned in to her credit. Miss Mabel Young, who just started a few days ago is a close second and promises to be one of the strongest contenders of the contest. Friends of Miss Derry and Miss Ward also rallied to their support in fine fashion and Mrs. C. J. Hicks made a gain of over 2,250 votes.

Miss Olga Johnston in District 3 must have a host of good friends for this popular lady secured more coupons on Saturday than any other candidate. 8,750 votes were turned in to her credit and Miss Johnston now occupies first position in her district. Miss Newton of Cavan is, however, a very close second, and is doing splendid work in the way of getting subscriptions. Miss Teanie Boate, who is just a new starter in the contest is also deserving of congratulations. Nearly 3,000 votes were cast for her on Saturday and she has a large number of friends who will do all they can to make her the winner of a trip to the World's Fair.

Miss Olga E. Miller leads in District No. 4 with a total of 10,125 and is doing excellent work in collecting subscriptions. Mrs. Walter H. Kidd is second in line and Miss Lola Kemp of Keene is third. The votes cast so far represent only the coupons clipped from the paper and is evidence of the support the candidates are receiving from their friends.

An Important Week.

This is the most important week of the entire contest. The "Triple Vote" offer will come to a close on Saturday night. It is evident to the candidates, then, that they should secure every possible subscription before Saturday. Subscribers and friends should help now as their subscriptions will count three times as many votes if paid this week. Lose no time this week contestants. Get every possible subscriptions you can.

How a Little Lad Voted.

"Here's a vote for my favorite." He was a little chap with a rather tousled head crowning a full-grown crop of freckles, and he held before him a square of paper, a ballot in the tour contest—and not particularly "neatly trimmed along the border," according to Hoyle and the contest manager.

"She's going to win, too," he added.

Then looking up wistfully, he said: "Don't you think so?"

It was hard not to tell him "yes," but he went on:

"You see, this lady is my teacher and I have got the whole bunch working for her—every one of the boys and girls, too—and, golly, the way the coupons are pilin' up is sumpin' fierce."

The contest manager took the coupon and smiled, for it was only one, and polka-dotted with finger marks, but it reflected the spirit and interest which this sunny faced little chap was taking in his teacher, who had enrolled her name as a candidate in the transcontinental tour contest. Only a diminutive piece of paper, but it represented a message of affection, and a link in the endless chain of cause and effect from which successful organization is perfected. "Great oaks from little acorns grow."

"She's got to win," was his parting shot as he waved a hurried farewell; and scampered through the door of the contest department, apparently to make the rounds for the further collection of ballots.

And his favorite will surely win if all her friends are as staunch and true as this diminutive champion, from now until the close of the campaign. Deeply in earnest, he is bending every effort to pilot her to success, and her progress helped onward by the little lad who is so loyal, will be watched with interest.

His is the spirit that makes success possible, and the spirit will gradually become manifest throughout the contest territory, when the race is on in earnest, when all the candidates shall be eagerly engaged in accumulating the ballots which will mean success and a glorious trip across the continent.

How to Get the Votes.

Talk earnestly when you are asking for a subscription and when your friends see that you are really in earnest and want very much to win, it will be an easy matter. If "just in for fun to see if you could win" —you'd need not be surprised to find yourself at the bottom of the heap at the final count.

There is not one in the race who can feel sure of her laurels until the last vote is counted on June 5. Every candidate has friends who have promised to subscribe before the contest closes. The candidates should not let one opportunity go by them without exhausting its value in the way of securing these votes now. If such advice is heeded, there will be no regrets.

Use the telephone and make personal calls—anyone will do—be sure to get them all.

Those at the head of today's list should not allow a moment to slip by in which they may gain a vote, as all such will be needed when the real struggle comes. All at the bottom of the list should move heaven and earth until they get on top. It can be done, anything can be done if you only think it can and think hard enough about it. Nothing is impossible to the one who really does make a serious effort; things are only impossible to the half-hearted.

Several changes are likely to take place shortly and new leaders may be looked for any day.

THERE ARE QUITE A FEW IN THE CONTEST WHO DREAM THEY CAN WIN A TOUR TO THE WEST, INCLUDING FIRST-CLASS TRANSPORTATION, FIRST-CLASS HOTELS, FIRST-CLASS EVERYTHING FROM START TO FINISH — BY SENDING IN A FEW CLIPPINGS CUT FROM THE PAPER.

WAKE UP, MISS CANDIDATE! YOU KNOW THAT CAN'T BE DONE, SO PUT IN THE EFFORT YOU KNOW IS NEEDED AND GET AMONGST THE LEADERS.

Contest Bulletins.

This is the last week of big votes.

It is not too late to enter the contest. Send in your name today.

Go in to win—you have lots of friends supporting you.

Play fair—honesty always wins.

The young lady at the foot of the list today may be the leader tomorrow.

This is the most important week. Take advantage of your opportunity.

The contest office is open every evening till 9 o'clock.

Let your motto be, "Hustle, Hustle, and keep on hustling."

The Standing.

District No. 1.

All that territory inside the city limits east of Aylmer Street.

Miss Olive Yelland	16,375
Miss Irene Booth	24075
Miss Maude Bogue	17775
Miss Eva Clancy	12650
Miss Ella Outram	6725
Miss Georgia Long	15650

District No. 2.

All that territory inside the city limits west of Aylmer Street.

	Votes
Miss Marion Gorman	15100
Miss Mabel Young	14625
Miss Bernadette Ward	13625
Miss Ruby Derry	11575
Mrs. C. J. Hicks	10125

District No. 3.

All of the West Riding of the County of Peterborough, and adjoining counties, including Lakefield.

	Votes
Miss Olga Johnston, Brownton	21500
Miss Mildred Newton, Cavan	20125
Miss Ettie Harrington, Ennismore	14650
Miss Teanie Boate, Omemee, R.R. No. 1	11925

District No. 4.

All of the East Riding of the County of Peterborough and adjoining counties, not including Lakefield.

	Votes
Mrs. Walter H. Kidd, Indian River	9025
Miss Olga E. Miller, Lakefield, R.R. No. 4	10125
Miss Olive Rose, Havelock	8025
Miss Josie McIlvena, Apsley	5025
Miss Lola Kemp, Keene	7750
Miss Carrie Lajoie, Hastings	5000

ODDFELLOWS AT DIVINE SERVICE

Anniversary of Order Observed by Parade to Murray Street Church

"Your oddity ought to be excellence. Your oddity ought to stand out before the eyes of the critics of the world for that which is right and worthy of men." These words were spoken last evening by Rev. J. R. Webb to the members of Otonabee and Peterborough Lodges I.O.O.F., who assembled in the Murray Street Baptist Church, in commemoration of the ninety-sixth anniversary of the Order. The men of the Order were present in large numbers and they heard an eloquent exhortation to exercise true fraternal love, to weep with those who weep and rejoice with those who rejoice. The speaker placed before his listeners the love of Jonathan and David, as told in the first book of Samuel, and sought to show how that same love should be the sign of all Oddfellows.

Friendship, love and truth, the symbol of the Oddfellows should be practiced, particularly truth. The love Jonathan had for David discriminated and Oddfellows should discriminate. The preacher pointed out how there is great possibility of running mad over increase of membership, to multiply and become great. He urged that the order should discriminate and permit only those who were really worthy to become members. Jonathan loved David from the moment he saw him slay Goliath. The Oddfellows should admit to their Order only those who can kill their enemies. It would be better to have fifty worthy members than five hundred who were not worthy.

Rev. Mr. Webb referred to the custom of members weeping with those who weep, sitting by the bedside night after night of their sick brethren, sending floral tributes in times of death and comforting those bereaved. He also urged that members rejoice with those who rejoice. It is infinitely harder to rejoice with those who rejoice than to weep with those who weep. When an appointment is going and an Oddfellow gets it, another Oddfellow will grind his teeth and claim that he was just as worthy of it as the one who received it. Jonathan told David to take the highest seat and let him be beside him. This should be the spirit in the hearts of all Oddfellows.

In conclusion Mr. Webb touched briefly upon the secrecy of the Order remarking how Jonathan and David had a secret in common and both were blessed by the Lord. So with all Oddfellows, the secret they have should be open to the scrutiny of Jehovah.

A choir of male voices, assisted in the service. Mr. Asa Huycke also gave a solo.

TRUNKS, BAGS & LEATHER GOODS

YOU ARE INVITED

To inspect our enormous stock of

Trunks,
Valises,
Ladies'
Hand Bags
AND
Dainty Purses

Best Assortment in the city.

Horse Goods and Stable Requirements our Specialty.

4

BENJ. SHORTLY
SIGN OF HORSE AT DOOR.
373 George St. - Phone 319

Summer Millinery

We are Showing an interesting display of styles adapted to the season, at

Mrs. J. Wilson 372 George St. — Phone 35 —

NEW BOOKS FOR LIBRARY

The following books have lately been received at the Public Library:

Self-Help—Smiles.
History of Peninsular War—Napier.
Adventures Afloat — Lord Dundonald.
Trafalgar Re-fought—Burgoyne.
Ye Mariners of England—Hayens.
How It Works—Archibald.
For the Colours—Hayens.
Erling the Bold—Ballantyne.
Fighting the Flames—Ballantyne.
Golden Dream—Ballantyne.
Freaks on the Fells—Ballantyne.
Wild Man of the West—Ballantyne.
Deep Down—Ballantyne.
Hudson Bay—Ballantyne.
Wanderers—Kingston.
Dick Cheveley—Kingston.
Ben Burton—Kingston.
Captain Burton—Kingston.
My First Voyage to Southern Seas—Kingston.
In the Eastern Seas—Kingston.
In the Wilds of Florida—Kingston.
Earl of Kilfinnan—Kingston.
Saved from the Sea—Kingston.
With Axe and Rifle—Kingston.
On the Banks of the Amazon — Kingston.
Voyage 'Round the World—Kingston.
South Sea Whaler—Kingston.
Twice Lost—Kingston.
In the Wilds of Africa—Kingston.
Two Supercargoes—Kingston.
Young Llanero—Kingston.
Snowshoes and Canoes—Kingston.
Life of Sir J. E. Cartier—Boyd—Presented by J. H. Burnham, M. P., Esq.
Things to Make—Archibald.
Histories of the Engineer—Archibald.
Reminiscences—Judge Hawkins.
What I Saw in Russia—Baring.
Handbook of Music and Musicians—Wells.
Huckleberry ——— Twain
Tow Sawyer—Twain.
Mr. Justice Raffles—Hornung.
Sherlock Holmes—Doyle.
Raffles—Hornung.
Year Book for 1915—Nelson.
Dictionary of Dates (3 Vols.) — Nelson.
Encyclopaedia of Ships and Shipping (2 Vols.)—Nelson.
Innocent—Corelli.
Familiar Quotations—Bartlett.
Red Wrath—Oxenham.
Camp-fire Girls at Hillside—Sanderson.
Fiery Totem—Saxby.
Terry, the Girl Guide—Moore.
Biblical Criticism and Modern Thought—Jordan.
Kingdom and the Messiah — Scott.
Told in Gallant Deeds—Lowndes.
Loyalty of Hester Hope — Marchant.
Secret Garden—Burnett.
Book Here—Ridge.
Man of Iron—Dehan.
History of Woman Suffrage (4 Vols.)—Presented by Miss Roberts.
Copies of Proclamations, Orders-in-Council, and Documents Relating to the European War—Presented by the Dominion Government.
New Zealand Official Year Book, 1914 — Presented by N. Z. Government.
Life of Sir J. Beverley Robinson—Major-Gen. Robinson.
Folly in Fairyland—Wells.
Folly in the Forest—Wells.
Fighting in Flanders—Powell.
Lake St. Louis—Girouard — Presented by Mrs. Morris.
Life of Principal Grant & Hamilton—Presented by Mrs. Morris.
Earl of Dufferin's Administration—Leggo—Presented by Mrs. Morris.
Works of Josephus—Presented by Mrs. Morris.
Parliamentary Debates on Confederation—Presented by Mrs. Morris.
History of America (8 Vols.) — Winsor—Presented by Mrs. Morris.
Livingstone's Last Journals—Waller—Presented by Mrs. Morris.
Through Inertia—Wright & Digby.
Boy Scout—Davis.
Mirandy—Dix.
Ranch at the Wolverine—Bower.
Right Thick—Burnham.
Bird-Store Man—Duncan.
Blind Spot—Forman.
Sealed Valley—Footner.
Frontiersman—Cody.
With the Allies—Davis.
Kitchener—Begbie.
Because of Jane—Buckrose.
Nora, the Girl Guide—Irvine.
Cordelia Blossom—Chester.
Oh, James—Edgington.
That Lass o Lowrie's—Burnett.
Angela's Business—Harrison.
Panama Canal and International Trade Competition—Hutchinson.
History of Woman's Rights — Hecker.
Life of a Little College—MacMeehan.
Stories of Inventors—Doubleday.
Amateur Mechanic.
Book of the Blue Sea—Newbolt.
Half-hours—Barrie.
Famous War Correspondents — Bullard.
Story of General Gordon—Lang.
Story of Lord Roberts—Sellar.
Story of Lord Clive—Lang.
Story of Columbus—Imlach.
Story of Nelson—Sellar.
Story of Livingstone—Golding.

North Essex license commissioners met at Tecumseh. The application for a renewal by the Pike Creek Hotel was refused. Five applications were held over to make inquiries regarding the conduct of the hotels. The road houses frequented by Detroiters got their licenses.

Wood's Phosphodine, *The Great English Remedy.* Tones and invigorates the whole nervous system, makes new Blood in old Veins, *Cures Nervous Debility, Mental and Brain Worry, Despondency, Loss of Energy, Palpitation of the Heart, Failing Memory.* Price $1 per box, six for $5. One will please, six will cure. Sold by all druggists or mailed in plain pkg. on receipt of price. *New pamphlet mailed free.* **THE WOOD MEDICINE CO., TORONTO, ONT.** (Formerly Windsor.)

KRYPTOK LENSES

Without Lines in the Lens.

Kryptoks are light SOLID near and far vision lenses with perfectly even, unbroken surfaces.

There is no dividing line which keeps you ducking and dodging to see over—nothing but a beautiful clear lens through which you read and look afar with equal facility.

Kryptok Bifocal Lenses are sold exclusively by

A. A. FOWLER, Phm. B., Eyesight Specialist.
Ref. D. O. Toronto. Oph. D. Chicago.
WITH **Nugent Drug Co., 386 George-st.**

CONGRATULATIONS FOR CANADIANS

Gallantry and Efficiency of Troops Thrills all Canada With Pride Declares Sir Robert Borden in Reply to Message Transmitted by J. J. Carrick.

A BRILLIANT SERVICE

OTTAWA, April 26.—J. J. Carrick, M.P., who is at the front with the Canadian troops, cabled to Maj.-Gen. Hughes that Sir John French telegraphed to Gen. Alderson yesterday as follows:

"I wish to express to you and the Canadian troops my admiration of the gallant stand and fight they have made. They have performed a most brilliant and valuable service. Last night and again this morning I reported their splendid behavior to the Secretary of State, and I have a reply from him, saying how highly the gallantry and determination in a difficult position are appreciated in England."

Sir Robert Borden sent the following cable yesterday to Gen. Alderson, commander of the Canadian division:

"Report of the splendid gallantry and efficiency of division under your command has thrilled all Canada with pride. Warmest congratulations."

Sir Robert also sent the following cable to Earl Grey in reply to a congratulatory message:

"Deeply appreciate your message. Canada is very proud that her sons have upheld so worthily the splendid tradition of our great pioneer races."

Lord Brooke, of Gen. French's staff, cabled Gen. Hughes:

"Hearty congratulations on magnificent behavior of Canadians."

Gen. Hughes replied:

"Sincere thanks for message. Please convey to Sir John and the Canadians the pride and joy of their comrades in Canada for the part they have so nobly played. The Canadians have justly proved that there was no surrender, and that, by whatever fault the guns were lost, they were not allowed to remain in possession of the enemy."

A Canadian Associated Press cable from London says:

"J. L. Garvin, editor of The Observer, whose sober judgment on various phases of the war have earned his weekly war notes a degree of respect, in an estimate of the Canadians' latest achievements, thinks that the Germans must have already sent news to Berlin that they are retaking the lost ground. Things certainly must have looked serious for the allies, even when the French advance again started.

"Fighting shoulder to shoulder with them the Canadians had their chance," continues Garvin, "and the men of the Maple Leaf set their teeth to dare all by a charge, which as a magnificent feat of arms, will stand out in all the annals of this war no matter what it may yet bring. The Canadians attacked the Germans, routed the enemy, captured many prisoners, won back their guns. They have given their brave blood and measure, but have the soldiers' recompense. By sheer valor at a critical hour they baffled the Germans and their asphyxiating gas bombs, and proved how the utmost, despite scientific deviltry, goes down before the indomitable hearts of free men. They have saved the situation dead or living; they have won laurels that cannot wither; through them the name of Canada is nobler in the world to-day and forever greater."

CRISIS AT YPRES PAST ENEMY PRESSED BACK

Use by Germans of Noxious Gases Caused a Temporary Retreat, But Allied Forces Are Once More on the Offensive and Greater Part of Lost Line Has Been Regained.

LONDON, April 26.—The critical stage of the battle precipitated by the Germans north of Ypres, on the British, French and Belgian lines, has apparently been passed, with the allies resuming the offensive and steadily pushing the enemy back. The big surprise gained by the use of asphyxiating gas bombs by the Germans appears to be overcome. A great deal of the lost territory was recaptured by noon yesterday, and latest reports from the battlefield were that conditions were developing favorably for the allies. The Germans attacked Saturday night at several points along the British front from various directions — north, east and southeast—but they were met by a counter offensive as fiery and determined as their own, and were not able permanently to gain new ground, says the French report.

The French War Office also reports that Friday night and Saturday morning and afternoon the enemy made strenuous efforts to avail himself of the surprise he had engineered the day before with his asphyxiating gas, but had no success. At break of day on Saturday, on the left bank of the Yser, where the Germans had penetrated, they succeeded in carrying the village of Lizerne, but the French Zouaves and Belgian Carbiniers immediately rallied, made a vigorous counter-attack, recaptured the village, and passed beyond it. It was discovered Saturday afternoon that the Germans were using two army corps in their attempted advance, and they continued to throw bombs filled with deadly gas. The French and Belgians were able to make rapid progress on their right, but their progress was slower on their left.

In the meantime, the British troops were forced to withstand violent attacks throughout Saturday night and Sunday morning. These ended with the British in possession of the field. Thus was the French right firmly held.

The Belgian War Office confirms the recapture of Lizerne, and reports that the Belgian artillery was able successfully to reply to the German artillery fire, which was directed against the whole of the Belgian lines. The Belgian aviators were hampered by a strong wind, but they were able to make useful reconnaissances.

Sunday's fighting was devoted by the French forces to the clearing of the Germans from the north bank of the Ypres Canal, to which they had penetrated in their rush.

Thousands Starving.

WASHINGTON, April 26. — Many are starving to death, others are committing suicide to escape the terrors of hunger, and thousands are on the verge of starvation in the Province of Szechuan, China, because of famine, according to advices to the State Department received yesterday from the American consulate at Chungking.

Danish Steamer Captured.

COPENHAGEN April 26. — The Danish steamer Nidaros, 631 tons net, has been captured by a German warship in the North Sea and taken into port at the Island of Sylt, one of the North Frisian Islands. The Nidaros left Aarhuus, Denmark, for England with a cargo of products.

TAKE POST IN AFRICA

Of Three Hundred Indians, Only Twenty Survive Assault

LONDON, April 26. — An engagement in East Africa which for bloodiness, considering the numbers engaged, surpassed even the fighting on Hill 60 in Belgium, is mentioned briefly in a War Office communique issued by the Official Press Bureau Saturday night.

A force of 300 Indian troops, holding the British post at Jassin, was attacked by 2,000 Germans, and surrendered the post only after the ammunition had been exhausted and only about twenty of the defenders remained, the commander of the force being among the slain.

The official statement covers the operations in the British East Africa protectorate between November and March, and says:

"An attempt by Indian and British troops to take Tanga in German East Africa was unsuccessful, and the force re-embarked and proceeded to Mombasa. Simultaneously an attack on a German outpost at Longido resulted in the Germans evacuating their position after suffering heavy losses. The British also drove the Germans out of British territory across the Umba river.

"The British post at Jassin, held by 300 Indians, was attacked by 2,000 Germans. Jassin was surrendered after its ammunition had been expended and the commander and 280 men had been killed.

"An expedition sent from Mombasa occupied the German island of Mafia, the German garrison surrendering unconditionally.

"Shirati, on Lake Victoria Nyanza, was attacked and occupied by the British. The German armed steamer Muanza was driven ashore and disabled. Subsequent fighting at Shirati resulted in the Germans being defeated and retreating in disorder."

Moral courage is a good thing, but don't mistake a tough pachyderm for it.

THE FIRST DIVISION PLAYED HEROIC ROLE IN BATTLE OF YPRES

Twenty-Two Officers Fall on the Field of Honor and Fifty-Eight Have Been Wounded—List of Non-Commissioned Officers Not Ready Yet—Three Lieutenant-Colonels Are Among the Killed.

OTTAWA, April 26. — After more than two months of trench fighting with losses comparatively small the first Canadian Division were given their chance last week in the great battle to the north of Ypres, and as official accounts have indicated they fought with splendid courage and effectiveness. But the victory gained cost Canada many of her brave sons. The official list of casualties thus far reported to the Militia Department at Ottawa show that during the fighting on Thursday, Friday and Saturday, and which still is progressing the Canadians lost 21 commissioned officers killed and 59 wounded. Among those killed were three battalion commanders—Lt.-Col. Hart McHarg of Vancouver, Seventh Battalion; Lt.-Col. Arthur P. Burchall, of the permanent staff, and Lt.-Col. Russell L. Boyle of Crossfield, Alberta, Tenth Battalion.

The British War Office Saturday gave out the following official note:

"The fight for the ground into into which the Germans penetrated between Steenstraate and Langemarck still continues. The loss of this part of the line laid bare the left of the Canadian division, which was forced to fall back in order to keep in touch with the right of the neighboring troops.

"In the rear of the latter had been four Canadian 4.7-inch guns, which thus passed into the hands of the enemy. But some hours later the Canadians made a most brilliant and successful advance, recapturing these guns and taking a considerable number of German prisoners, including a colonel.

"The Canadians had many casualties, but their gallantry and determination undoubtedly saved the situation. Their conduct has been magnificent throughout."

The 4.7 guns with the Canadian division are part of the heavy artillery brigade. They are 45-pounders from Montreal, under the command of Major Hall.

The list of casualties shows that practically the entire first Canadian division was in this heavy action at Ypres, which has seen more bloodshed in the fighting for important positions than probably any other centre on the western front. Prior to this engagement, the only one of any real significance since Neuve Chapelle, in which several Canadian battalions supported the British advance, the Canadians were billetted south of Ypres, and took their twenty-four hour shifts in the front line. It is evident from all accounts that the first fighting units from Canada were in the thick of the attack—the greatest battle in which Canadians have ever taken part in the country's history, and their gallantry and determination undoubtedly saved the situation."

This engagement is now going on with the Canadians still in the front line according to latest information.

Two lists were issued by the Militia Department yesterday. The first is made up of officers, killed, wounded and missing. The second list containing casualties of a few hours earlier consists of officers and men. The longest list, containing the names of non-coms. and men, is still in preparation and is likely to be issued in sections extending over several days. The latest list of officers is as follows:

Killed.

First Battalion—Major Albert E. Kimmins, Capt. George Crowther Ryerson, Lieut. A. D. Kirkpatrick.

Fourth Battalion — Capt. Donald Glover, Lieut. Cameron D. Brant, Lt.-Col. A. H. Birchall.

Fifth Battalion—Lieut. Charles K. Mason.

Thirteenth Battalion—Major Edward C. Norsworthy, Capt. William Clark Kennedy, Capt. Gerald O. Lees, Lieut. Guy Melford Drummond.

Fourteenth Battalion—Capt. Richard Steacie, Lieut. George M. Williamson.

Sixteenth Battalion — Capt. Cecil M. Merritt, Capt. John Geddes, Capt. Hamilton Maxwell, Lieut. Arthur L. Lindsay.

Seventh Battalion — Lt.-Col. W. Hart McHarg.

Died of Wounds.

Lt.-Col. Russell L. Boyle.

Wounded.

First Battalion—Major A. T. Hunter, Lieut. E. W. Clifford, Lieut. J. L. Youngs, Lieut. P. W. Peck.

Second Battalion — Lieut. T. A. Kydd.

Third Battalion — Lieut. J. K. Cronlyn, Capt. C. E. H. Morton.

Fourth Battalion — Capt. G. R. Rogers, Capt. J. Huggins, Capt. E. G. Begy, Lieut. G. O. Brown, Lieut. J. R. Riley, Lieut. J. M. McKinley, Lieut. F. W. Miller, Lieut. G. W. Ballard, Lieut. J. A. Bennett, Lieut. H. B. McGuire.

Fifth Battalion—Major D. R. Sandeman, Capt. R. A. S. Allen, Lieut. W. Fitzpatrick, Lieut. J. Kircaldy.

Seventh Battalion — Lieut. A. G. Spencer.

Tenth Battalion—In this battalion there is a Lieut. A. E. Ball reported wounded, but there is no such name in the list at the front, but in the Tenth Regiment there is an A. L. Bell, who it may be.

Fourteenth Battalion — Lieut. E. A. Whitehead, Lieut. H. Quintal.

Sixteenth Battalion—Capt. G. H. Ross, Capt. G. W. Jameson, Capt. J. H. McGregor, Lieut. S. H. Goodall, Lieut. G. S. Ager, Lieut. J. G. Kenworthy, Lieut. V. A. McLean, Lieut. S. R. Armour.

Wounded and Missing.

Third Battalion — Lieut. E. T. Kelly.

The earlier list of officers and men is as follows:

First Battalion—Wounded, Capt. John H. Parks, Lieut. Alfred C. Bastedo, Major D. Sutherland, Capt. J. C. L. Smith, Lieut. W. C. Butler, Lieut. T. D. Lockhart.

Second Battalion — Wounded, Lieut. Andrew G. McLennan.

Fourth Battalion—Wounded, Lt.-Col. William S. Buell, Major Berkeley H. Belson, Lieut. R. M. Young.

Fifth Battalion — Wounded, Pte. Cecil M. Morgan.

Eighth Battalion — Wounded, Lieut. Thomas H. Raddell, Lieut. Robert B. S. Burton. Died of wounds, Bugler Charles F. Hussey. Killed in action, Pte. Allen G. Ingalls. Wounded, Pte. Kenneth McDonald, Lieut. G. H. Weld.

Tenth Battalion—Wounded, Major James Lightfoot, Capt. Daniel Lee Redman, Capt. Charles W. Robinson, Lieut. William A. Lowrey, Lieut. George G. Duncan. Killed in action, Major J. Maclaren. Wounded, Lt.-Col. R. L. Coyle, Capt. C. H. Watson. Killed in action, Capt. Gerrard Lees.

Thirteenth Battalion — Wounded, Capt. George E. McCuaig.

Fourteenth Battalion — Wounded, Capt. H. Barre, Lieut. Walter Kirkwood Knubley, Capt. Paul R. Hanson, Capt. H. R. Boyd, Capt. H. H. Smith.

Sixteenth Battalion — Wounded, Major Gilbert Godson-Godson, Lieut. Reginald Hibbert-Tupper, Lieut. Graham M. Ainslie, Lieut. G. H. Davis.

Eleventh Artillery — Wounded, Lieut. W. Young.

Princess Patricias—Wounded, Pte. John Kelso, Pte. Gerald Ivall, Pte. G. F. Hartwell, Pte. Richard J. C. Lawton. Killed in action, Pte. Geo. R. Clementson, Sergt. William G. R. Mundell. Wounded, Pte. James M. Robinson, Sergt. Edwin Cooper.

NOTABLES' SONS ARE SUFFERERS

German Retaliation Vented on Heirs of British Peers

LONDON, April 26.—There was received here Saturday a list of the 39 British officers placed in detention barracks, 10 of them in solitary confinement, by the German Government. In retaliation for the declination of Great Britain to accord honors of war to the crews of captured German submarines. This list, which was supplied to Ambassador Gerard at Berlin by the German Government, consists of the names of seven captains and 32 lieutenants.

Included in the list are the names of Lord Garlies, Alexander Fraser, master of Saltoun; Lieut. Goschen, son of Sir Wm. Edward Goschen, former British Ambassador to Berlin; Robin Grey, a nephew of the British Foreign Minister, and many sons of peers. Nearly all the prisoners belong to crack regiments.

AYSHA'S CREW ESCAPE.

Survivors of Emden Landed In Arabia Only To Be Attacked.

BERLIN, April 26.—(Via London) The crew of the German warship Aysha, composed of men who escaped when the cruiser Emden was sunk by an Australian warship in the Indian Ocean, Nov. 10, have escaped again from allied patrol ships and arrived at the Arabian harbor of Lidd on March 27. They covered by sea the 300 miles from Hodeida to Lidd.

After reaching the coast the sailors attempted to continue their journey overland, but were attacked by Arabs, supposedly at the instigation of the British. After three days' stubborn fighting the attacks were repulsed and they reached the road to Hodaches, where the railway was open. The adventurous Germans suffered heavy losses.

Says War Will Be Long.

GENEVA, April 26.—Gen. Dankl of the Austrian army is of the opinion that the war will not soon come to an end.

This Austrian commander, who has been active in defending the Carpathian passes against the Russians, expressed this opinion to Major Lanner of the Swiss army, who is also correspondent of Basel Nachrichten.

He declared the war would last for a long time, and said he could not fix even an approximate date for its end.

On Many A Desk

broods the blighting shadow of the tea or coffee pot.

Many men and women with bright prospects find themselves handicapped by the reactionary effects of tea or coffee, with its subtle, habit-forming drug, caffeine.

Dull headaches, biliousness, heart flutter, nervousness, sleeplessness — these are some of the signs of caffeine-poisoning that puts a crimp in efficiency, and spells suffering and often failure for thousands of tea or coffee drinkers.

There's a simple, easy way out—quit both tea and coffee, and use the pure food-drink

POSTUM

This delicious beverage, made from prime wheat roasted with a bit of wholesome molasses, contains only the rich cereal nourishment — no caffeine — no harmful substance whatever.

Postum comes in two forms: **Postum Cereal**—the original form—has to be well boiled, 15c and 25c packages; **Instant Postum**—soluble—made instantly in a cup with hot water, adding cream and sugar to taste, 30c and 50c tins. Made according to directions, both kinds are equally delicious, and the cost per cup is about the same.

"There's a Reason" for POSTUM

MADE IN CANADA. —sold by Grocers everywhere.

Canadian Postum Cereal Co., Ltd., Windsor, Ont.

AUSTRALIA AND FRANCE DEDICATE THEIR BUILDINGS AT THE PANAMA EXPOSITION

ANOTHER MESSAGE FROM THE KING

Third Descriptive Article by The Review's Special Correspondent at the Exposition

(By MARION TAYLOR.)

"The King is much gratified to know that Australia is represented at the Panama-Pacific International Exposition to celebrate the success of an enterprise by which, thanks to the great work of the United States, the old world is drawn closer to the commonwealth of the southern seas. His Majesty wishes al success to the Australian pavilion."

The above cablegram was received by the Australian Commission on the occasion of the dedication of the Australian pavilion. It was read by the Hon. Alfred Deakin, president of the Royal Commission from Australia, and was followed by "God Save the King," played by the Young Australian League Band, after which heads were bared as three cheers were given lustily for "our King."

A word about this student boys' band on tour of the world. It numbers thirty-five strapping young fellows from ten to twenty years of age, under the direction of Lieutenant J. J. Simonds, of the Australian army corps, a wealthy man who practically gave up a seat in the Federal House, which might in time have led to a prime ministership, that he might devote his time to the welfare of the students in the colleges of Australia. A band of Tmerican boys had made a tour of that country about a year ago and been received and entertained so magnificently that the young Australians came to California by the express invitation of the Exposition management. After completing their trip through the United States they will cross the water to Europe, meeting all expenses by concerts en route. It is a great education for the boys, and cements international friendship as well.

At the close of the impressive dedicatory exercises, in which President of Exposition Moore and Mayor Rolph took part, there was an exhibition of aboriginal boomerang throwing and stockwhip manipulation by "Saltbush Bill." The cracks of the whip resembled the noise of Gatling guns, and so dexterous was "Bill" that with a sixty-foot whip at long range he cut a cigarette out of the mouth of his assistant, and repeatedly cut in twain paper quills held in his own left hand, using for the latter, however, whips of shorter length. A paddock of kangaroos also added to the pleasure of the guests, these animals never failing to interest the public.

The Australian pavilion is notable for its architectural beauty and its exhibits comprise methods of irrigation, stock-raising, farming and allied industries. Weapons of the aborigines are shown, and there is also a splendid collection of hardwoods. We found the biggest crowd, however, surveying the jewel section. Australian opals are deservedly famous, and the collection embraces some superb specimens. One, a black opal, loaned by an American lady residing in Australia, attracts much attention, its value being $20,000. Then there are nuggets of gold from New South Wales, including a facsimile of the famous Ballarat nugget, valued at $42,144; to say nothing of yellow sapphires — one worth $12,000, and a tray of pearls from Queensland labelled $3750.

New Zealand has a pavilion alongside that of Australia, where it demonstrates its great wealth and the undeveloped resources of its country, especially in agriculture, which offers great inducements to the settler, a feature also of its display in the Agricultural Palace. Wools, flax, refrigerated meats, model school and steamships lend much charm to this exhibit of a very beautiful and healthful colony.

Yesterday the French pavilion was dedicated, and it is with feelings of the most profound emotion that we chronicle it. In our early youth we picked lint for the soldiers of the Franco-Prussian war. Eleven years later we were in Paris, where — so wonderful are the French—not a scar was visible to remind one of her days of tribulation. The felled trees had been replaced by others even more luxuriant in foliage, so that the boulevards were exquisitely beautiful in their dress of vivid green. One day, however, stands out in memory above all others. We were gazing from the incomparable Arc de Triomphe upon that striking scene below when a thoughtless tourist turned impulsively to the guide and asked, "Is not this the arch under which the Germans entered Paris?"

He quivered as though an electric shock had struck him. And then his body grew rigid. We thought at first he would not answer the cruel question, but politeness prevailed, and, with a quietly-spoken "Oui, madame," he turned away. Ah! sunshine, flowers and laughter in that gay city, but underneath a gaping wound that forecasted a reckoning when the day of opportunity should dawn. Is it any wonder that when the same foe drew nigh that city last autumn we anguished with poor France and later rejoiced with her when deliverance came?

And how the people turned out yesterday! People of all nationalities. The splendid French band numbering sixty-five members, nearly all of them Grand Prix men, played the inspiring "Marseillaise" as perhaps only that band can play it, and when President Moore expressed his pleasure at the weather, saying "May it be a token of the bright days in store for France," strong men wept, and "Vive la France" rang out repeatedly. On the platform, erected beneath the tricolor of France and the stars and stripes of America, were gorgeous baskets of flowers, including the historic fleur-de-lis. There Albert Firman, commissioner general from France, gave the dedicatory address in his native tongue, and received a bronze plaque commemorative of the occasion. He made a touching allusion to the gallant little kingdom that has earned the admiration of the world, in the following words: "The glorious cities of Belgium, so cruelly torn by an impious war, have desired to take part in our manifestation, and brave Belgium will be represented here at the side of France, its faithful ally." Perhaps the highest tide of emotion was reached when Governor Johnson's representative said: "This is the year the French people have expunged the word 'impossible' from the lexicon." Then it was that the people clapped their loudest. As President Moore said: "This is the most important, the most significant, the most human event the Exposition has received."

The French pavilion is a perfect reproduction of the Palais de la Legion d'Honneur, which stands near the Cadossa station in Paris. The original structure was built in the eighteenth century for the Prince of Salm, but during the revolution that gentleman lost both his place and his head, and Napoleon I, seeking a home for the Legion of Honor, founded by himself, settled upon the charming building so faithfully duplicated at the Exposition. The "jason" containing the exhibits of the belligerent nations has just arrived, but it will take a little time for this installation, so we must leave their description for our next article.

Cuba's pavilion is close to that of France, and its dedication took place today with General Enrique Loynas del Castillo, commissioner general and hero of eighty battles, as chairman. It is a charming building of Spanish architecture with a central court, in which a fountain alternately colored white and blue throws its spray into the air. Standing on government ground, Cuba desires to present it to the United States for an army club house at the close of the Exposition. Its exhibits include native embroidery, shell work, lace, paintings, building moleds and interesting kindergarten specimens.

The Argentine pavilion is one of the handsomest on the grounds. The republic appropriated $1,700,000 for its participation in the Exposition. A theatre, large ball-room, reception rooms and various dioramas are features of this building which is to be the scene of many brilliant gatherings. Its varied industries are found in the exhibit palaces. Bolivia has also a Spanish-American structure ornamented by most beautiful carving, and containing interesting features of a camparatively little-known country.

Turkey has erected a typical pavilion surrounded by domes, minarets and spires. Its cost was $300,000, and the silks, rugs, carvings and inlaid ornaments promise a rare exhibit when installed.

Italy has a most imposing group of buildings, where an elaborate exhibit of the Italian silk industry, pottery and other industries, together with wonderful models, will be made later. Portugal has a very ornate pavilion, white in color, which strikes a new note in the midst of so much Travertine. It is low and rambling also, making a great contrast to Cuba's building next door, which is two-storied and with a high tower at one corner.

Siam has an unique distinction inasmuch as its pavilion was entirely constructed and set up there, then taken apart and transported to the Exposition, where native workmen are rapidly putting it together. That little country spent a quarter of a million dollars on its exhibits, and the king's brother, Prince Rejani, is exposition commissioner. It is perhaps the most gorgeous miniature palace on the grounds.

China shows her modernity in her reproduction of some of the famous palaces of the "Forbidden City." For their erection Chinese workmen were admitted to the United States by special act of Congress. All materials, even to the dwarf trees for garden decoration and which are said to be several centuries old, were brought from China. Seven hundred and fifty thousand dollars they set apart for their exhibits and buildings. The carved teakwood furniture inlaid with mosaics, the embroidered screens, exquisite solid silver pagodas in miniature, and rare china almost stagger the beholder.

Japan also is wonderful, more so indeed than any other country in the Orient, because she has been steeping herself in European civilization and adding its glories to her own. In our first article we described "Japan beautiful," situated in what is called the "zone," but there is yet another, the main government exhibit, that we must mention here, for it is one of the largest in the foreign area, comprising nearly four acres. Its temple was erected in Japan and shipped to this country, and its large and exquisite garden transplanted, trees, sod, stones and all—even the gold fish for the ponds—in order that people might have an insight into the landscape gardening of the Mikado's realm. The gold fish are by no means ordinary specimens. Their gorgeous tails spread out elaborate gossamer lengths in the water-like dowagers with trained dresses.

Then who has not read of Nikko, the beautiful? Well, here it is in miniature in one of the buildings adjoining the temple, where may also be seen models illustrative of the silk industry for which Japan is famous. Handsome reception rooms are set apart for the Japanese commission, and in one charming little house the ceremony of tea-serving is gone through at stated intervals, an observance quite intricate and different to our own.

Central America is represented by Honduras and Guatemala. Both pavilions, though differing in form, are striking. The latter gives afternoon concerts, when the marimba, a native instrument, is played. Holland has a very stately building flanked by minarets and carrying a clock tower; it represents a manor house of the Netherlands, and contains elaborate exhibits illustrative of her rich colonies in the East and West Indies. There are also reception and tea-rooms, where pretty Dutch girls serve the fragrant beverage.

Scandinavia is not behind. Norway's building suggests an old castle and its interior reveals a quaint court, rest rooms, typical exhibits and a cozy corner where Norwegian lassies in native dress dispense refreshments. Denmark, which brings to us lovely memories of our beloved Queen Mother Alexandra, is modelled after Hamlet's home, Kronberg Castle, at Elsinore. It was constructed by the Danes resident in the United States, the Danish government loaning the handsome furnishings. In one of the exhibit palaces, however, Denmark has a wonderful display of china and jewelry on her own account.

Sweden's pavilion covers thirty square feet, all its exhibits being under one roof with the exception of its pictures, which are in the Fine Arts Palace. Its great tower makes it resemble a church, and housed within it is a comprehensive display of "slojd" work, including embroidery, lace-making, tapestry-weaving, wood-carving, porcelain and jewelry. The celebrated Nobel foundation is given representation in the Central Hall of the building, that splendid institution awarding five prizes—each amounting to $36,000 — annually to the individuals who have made the most distinguished contributions to physics, chemistry, medicine, literature and toward the furtherance of peace.

Under the heading of States and Territories, we find the pavilion of the Philippine Islands, which forms a quadrangle surrounding a court where its Constabulary Band gives daily concerts. Split bamboo matting is used for wall surfaces in its construction, and the native translucent capis shell for window panes. In the left wing, Filipino are engaged at their various handicrafts, including hand-made mats and hats, the latter being said to excel the well-known Panama hats. There is also a magnificent display of hardwoods, and in an orchid conservatory are rare specimens of that exotic bower.

Hawaii has a fascinating pavilion where one may see realistic moving pictures of its famous volcano, or gaze upon the gayest-colored fish ever seen in an aquarium, while listening to the sweet native music sung by the Hawaiian Glee Club.

The California Host building is the largest state structure ever erected at any exposition, and with its exhibits represents an expenditure of more than two million dollars. It covers five acres of land and follows the old Spanish mission style of architecture. A statue of Junipero Serra, father of the missions, adorns the centre of a court in which orange trees predominate. Fifty-eight counties have their displays in this building, each one with its distinctive features and a subject in itself. A splendid ballroom and reception rooms lavishly furnished—all combine to make this a notable headquarters.

New York's state building is one of the handsomest and the most costly, with the excepton of the California building. In the matter of interior decorations it surpasses any on the grounds, for it has been prepared solely for social purposes, the New York City building—the only municipal one at the Exposition—housing the displays representative of the metropolis. The state building resembles a great Fifth Avenue mansion four stories in height, the second floor for the occupation of the governor and his suite. The interior lighting is by batteries of searchlights concealed in massive ornamental coffers.

The New Jersey building will be the headquarters of President Wilson when he comes. It is a reproduction of the old barracks at Trenton, built in 1758, which during the revolution were used by the British and Hessian troops. The most remarkable piece of furniture is "Governors' Chair," made from a piece of wood from each state in the Union, a silver plate on each section giving the name of the governor in office when the chair was constructed.

Oregon, for her building, has reproduced the Parthenon of Athens, in log and bark from its great forests, only where the ancient edifice had marble columns the Oregon building has columns of giant tree trunks. When the fog comes rolling through the Golden Gate — as occasionally it does — Oregon's great lounge-room, with its giant fireplace heaped with glowing logs and its floor strewn with richly colored Navajo Indian rugs, is a haven of comfort and delight.

Pennsylvania's building is a replica of Independence Hall, Philadelphia. Maryland's building is of brick, a reproduction of the home of one of her most famous citizens, Charles Carroll, who was one of the signers of the declaration of independence; its historic [illegible] interesting specimens of colonial furniture. Massachusetts' is another building containing rare relics of colonial times. It stands in a commanding position and is a reproduction of the old Boston State House. In addition it is the only building boasting a golden dome at the Exposition.

Virginia, called the "Mother State of Presidents," presents Mount Vernon, the home of George Washington. It contains many heirlooms that belonged to him, loaned by a Virginian lady. Ohio has a handsome building as befits the state that has sent more presidents to Washington than any other. She proudly exhibits busts of Presidents Taft, McKinley, Hayes, Harrison, Garfield, and Grant. Illinois has, as her chief treasure in her large building, a Lincoln room, containing busts, pictures, priceless letters and documents of that great man to whom America owes so much. If anyone can visit that sacred place without a quickening of the pulse, he is less than human.

Texas designed her building to recall the famous Alamo. Utah reproduces one of her great copper mines in the interior of her pavilion. Washington, among other relics, presents a prairie schooner of "the days of old, the days of gold, and the days of '49." With these waggons emigrants trekked across the continent during those historic times, using the body of the machine as a boat, when rivers had to be crossed. The great salmon industry is also demonstrated in this large and handsome building. The Indiana pavilion is smaller than some of the others, but is a veritable gem; early English in architecture, even to the "lych" gate. Its library reminds one of a baronial mansion, elegant in its rich carved galleries and dignified character. The lighting of its drawing room is so unique that we must refer to it. Two large vases, like those used for flowers out of doors — only reaching two-thirds of the way to the ceiling —are placed at each end of the room, and the arc lights are hidden in their bowls, diffusing a soft golden glow that is charming. It was here that former Vice-President Fairbanks gave a reception to Vice-President and Mrs. Marshall when they were here for the formal opening of the Exposition two or three weeks ago. There are other state buildings, but we have specified the most notable.

On April 3rd the handsome Press building, which is located to the right of the main Exposition entrance, was dedicated, and for the first time in the history of the United States the federal government officially designated the famous battleship Oregon to participate in a ceremony of that kind. The army also was represented. A message was received from Secretary of State Willaim J. Bryan over the direct Western Union wire, in which he mentioned that while we, in California, were enjoying sunshine, Washington was being treated to a blizzard. He then touched a button, and the stars and stripes unfurled in our midst to the playing of "The Star-Spangled Banner." There were the usual speeches from officials, including an eloquent and well-deserved tribute to the humble reporter, the man who does most of the real work of the newspaper and who is not always paid according to his ability.

Then—for "all work and no play makes Jack a dull boy," even in the newspaper business—the fun began. An effigy of Dull Care was buried in a newly-made grave, although Gloom pleaded for him. The Judge being merciless, several Joys, clad in white, chased the sable-robed Gloom away. Dancing of the nations followed. First of all, ebony Somalis from Africa, straight as a reed, flung their sweeping white robes around to a fantastic measure. Next came the Maori girls of New Zealand, some of them tatooed in signification of their higher rank, and they seemed to greatly enjoy the "funeral." The gentle chocolate-colored Samoans followed and as they danced we thought of poor Robert Louis Stevenson and the home he loved at Apia, surrounded by the kindly natives, of whom he always spoke so feelingly. Indian and Turkish girls also took part, and the Hawaiian singers discoursed sweet music. Finally taps were sounded and salutes fired by the army and navy, and the exercises were closed. The unique program was in the form of a tombstone on which was inscribed:

"Here lies Dull Care, the unloved child of Woe and Misery, buried by the Press Club of San Francisco, April 3rd, 1915."

LOGS IN THE WAY.

Sixty thousand logs began to move down Eel's Creek last week. They are the property of the Peterborough Lumber Company and represent the tail end of a drive of 125,000 pieces of timber which they attempted to bring down last summer. Through a combination of unfortunate circumstances half of them were stranded high and dry along the bed of the creek owing finally to the lowness of water. The last logs of the first or successful drive reached Stoney Lake July 7th, the rest being left for this spring's freshet. This year the Peterborough Lumber Company let the contract of bringing them down to the Stoney Lake Navigation Co., who commenced operation last week. A gang of men was sent north on Monday and by the end of the week had moved the drive over two miles on its downward course, using the flood water for the purpose. Eel's Creek is full of water, there being eight feet over the sill of the dam at the present time. This will be utilized as required to float the logs onward.

CORN IMPROVEMENT.

The greater part of the report of the Ontario Corn Growers' Association, now ready for distribution, is taken up with valuable hints on the breeding of seed corn. Methods of improving the yield of husking and silage varieties are given by both college trained specialists and by practical farmers, with the result that the report contains what may be termed the latest word in corn growing.

The raising of alfalfa as an alternate crop is advocated, and some excellent pointers are given concerning its cultivation.

The report also contains a homely but very timely talk by an Essex county man on "The Value and Intelligence of Birds on the Farm," which will be found most refreshing as well as informing reading. A brief but suggestive article is also given on the use of electricity on the farm.

THE BANK OF OTTAWA
ESTABLISHED 1874
Head Office: - Ottawa, Canada.

Capital Paid Up	$ 4,000,000
Rest and Undivided Profits	4,978,299
Total Assets over	50,000,000

Board of Directors:
HON. GEORGE BRYSON, President. JOHN B. FRASER, Vice-President
SIR HENRY N. BATE, DAVID MACLAREN,
RUSSELL BLACKBURN, DENIS MURPHY,
SIR HENRY K. EGAN, HON. SIR GEORGE H. PERLEY,
E. C. WHITNEY.
GEORGE BURN, General Manager.
D. M. FINNIE, Asst-General Manager.
W. DUTHIE, Chief Inspector.
Peterborough Branch, George Street
A. F. KNIGHT, Acting Manager

THE CANADIAN BANK OF COMMERCE
SIR EDMUND WALKER, C.V.O., LL.D., D.C.L., President
ALEXANDER LAIRD, General Manager JOHN AIRD, Ass't General Manager
CAPITAL PAID-UP, $15,000,000 RESERVE FUND, $13,500,000
EXTENSION OF CANADIAN TRADE
The Bank will make enquiries into the possibilities and requirements of markets abroad for exporters or importers who desire to extend their trade with British colonies or possessions. Owing to the large number of its correspondents and agents it has unusual facilities for this work. 832
Peterborough Branch
W. H. DUNSFORD, Manager

Have You Seen Our Latest Match?
ASK FOR
"The Buffalo"
Look for the Buffalo on the Box

Life Insurance in a Crisis
Every time a great Crisis occurs LIFE INSURANCE has an opportunity to show what a giant of strength it is. Tremendous burdens are placed upon its shoulders, but it never shirks, never hesitates or groans.
When the Titanic took its awful plunge, carrying 1,500 human souls into the deep, thousands of widows and orphans were left throughout the world. LIFE INSURANCE accepted the burden without the quiver of a muscle, and spread its protection around the Globe.
When seven years' ago the financial world was laboring under an attack of indigestion due to undigested securities, and people could not get even their own money out of the Savings Banks; LIFE INSURANCE furnished spot cash to its policyholders upon application.
Today, when a gigantic struggle wages across the Seas, and it is difficult to get loans from banks or money lenders, they find the solution again in LIFE INSURANCE.
It is today saving thousands of men all over the world, not only embarrassment, but actual failure.
LIFE INSURANCE protects your wife and family.
" " will meet their needs when you are gone.
" " is always a resource.
" " contributes to your estate.
" " increases your savings.
" " increases the savings habit.
Money invested in LIFE INSURANCE is sure to come back to you or your family.
Your credit is made better by the amount of LIFE INSURANCE you carry.
The need of LIFE INSURANCE to every man with a family is as fixed as the daily need for bread, and that need is well met by a policy in
The Sun Life Assurance Company of Canada
W. H. HILL,
Manager Central Ontario
Corner Hunter & Water Sts. Peterborough, Ont.

APPLES
PINEAPPLES GRAPES
BANANAS ORANGES
FRESH TOMATOES
LEMONS LETTUCE
RADISH GRAPE FRUIT
CELERY PARSLEY
ONIONS CABBAGE
CRANBERRIES
Canned goods of all kinds.
N. Minicolo
160 HUNTER STREET,
BOTH PHONES 337

BRINGING UP FATHER — BY GEORGE McMANUS

TOWN LEAGUE AT PORT HOPE

Two New Teams Organized and Officers Elected

Port Hope, April 26.—The annual meeting of the Town League was largely attended and if the enthusiasm displayed can be taken as any criterion the league should be a big success this year. The famous Black Diamonds are off the list this year, many of their last year's players having left town. Their place will be filled by a team from the Church of Our Lady of Mercy with the T. J. O'Neil as the guiding star. Tip has a wide experience in the game and we may look for something speedy from his team.

The Alerts have fallen by the wayside but their place will be taken by the High School team under the eagle eye of Sammy Lowe, he of hockey fame.

The following officers were elected:—

Hon. Pres.—Mayor H. T. Bush, E. M. Thurber, E. E. Snider and Father O'Sullivan.

Pres.—S. O. Runnalls.

Vice-Pres.—C. Boney.

Sec. Treas.—B. Lowe.

Executive Committee—S. Lockington, L. H. Giddy, N. E. Jennings and J. Henderson.

The president and secretary were appointed to draw up a schedule.

MEETING FOR YOUNG MEN IN ST. ALPHONSUS LYCEUM.

A meeting of all Catholic young men of the city is called for tonight at eight o'clock in St. Alphonsus Lyceum. The purpose of this meeting is to discuss athletics, and whatever the younger element decides upon it will have the hearty support of the amalgamated T. A. S. The meeting should be largely attended.

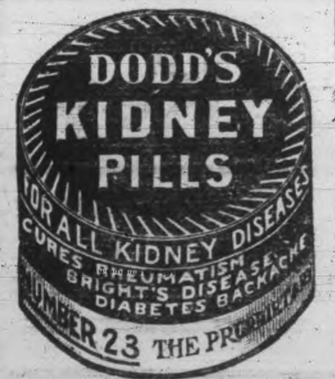

Bicycle Owners

Will be wise to get Our Prices on **TIRES** and all Supplies

Dunlop Tires - $1.50 each

Michelin Tires
Best In The World!

North British Tires
Made in Edinburgh, Scotland

Get Our Prices

C. R. BANKS
Banks' Garage and Auto Livery
212-216 CHARLOTTE ST.

UMPIRES FOR CITY LEAGUE

Applications Are Now Being Received

It is the intention of the City Baseball League to secure the best qualified umpires to handle the games this summer. To facilitate matters, all umpires desirous of having a tryout should make applicaton to the secretary, care of Review office.

LACROSSE

Mr. P. J. Lally, the well known lacrosse enthusiast, of Cornwall, was in Marmora last week accompanied by Mr. T. P. Lancaster, of Havelock, member of the Executive Committee of O.A.L.A. and T. A. Coughlin, of Hastings.

As a result of their visit a Juvenile Lacrosse Club was organized with the following officers:—

Hon. President, C. A. McWilliams.
Hon. Vice-Pres., C. A. Haig.
President—S. Clement.
Sec. Treas., R. Neal.
Executive Committee—B. Hughes, G. Mackechnie, R. Jones, C. Auger, J. Warren and R. Lynch.

Junior Lacrosse Club.

A Junior Lacrosse Club was also organized at the public school with the following officers:—

Hon. President—Walter Watts.
Hon. Vice-Pres.—C. S. Haig.
President—Geo. Froats.
Sec.-Treas.—Edward Johns.
Executive Committee — D. Gehan, W. Croft, H. Bleecker, C. Kennedy, E. Dennis and A. Loveless.

These boys are the right age to start to build up a Lacrosse team and in a few years they will form material for an intermediate or senior team. They should receive every encouragement from the citizens of the village.

BASKETBALL

The church intermediate basketball league will start tonight in the Y. M. C. A. gymnasium. The first game, which starts at 7.30, is between Murray street and George street; from 8 to 8.30, Charlotte St. vs. Knox, and from 9 to 9.30, All Saints' vs. Mark street. The teams are requested to be on hand and ready to start their games sharp on time.

BASEBALL

National League.

Clubs.	Won.	Lost.	Pct.
Philadelphia	8	1	.889
Cincinnati	7	3	.700
Chicago	5	5	.500
Boston	5	5	.500
Pittsburg	4	6	.400
Brooklyn	4	6	.400
St. Louis	5	7	.417
New York	2	7	.222

—Saturday Scores.—

Brooklyn........ 7 New York........ 5
Boston........ 10 Philadelphia........ 2
Cincinnati........ 1 Pittsburg........ 1
St. Louis........ 3 Chicago........ 0

Sunday Scores.—

St. Louis........ 8 Pittsburg........ 1
Chicago........ 4 Cincinnati........ 4

—Monday Games.—

Boston at Philadelphia.
New York at Brooklyn.
Pittsburg at St. Louis.
Chicago at Cincinnati.

American League.

Clubs.	Won.	Lost.	Pct.
Detroit	9	3	.750
Washington	5	4	.556
New York	5	4	.556
Boston	4	4	.500
Cleveland	6	6	.500
Chicago	6	6	.500
Philadelphia	3	5	.375
St. Louis	3	9	.250

—Saturday Scores.—

New York........ 4 Washington........ 0
Philadelphia........ 6 Boston........ 3
Detroit........ 6 Cleveland........ 0
Chicago........ 4 St. Louis........ 1

—Sunday Scores.—

Cleveland........ 3 Detroit........ 1
Chicago........ 1 St. Louis........ 0

—Monday Games.—

St. Louis at Detroit.
Cleveland at Chicago.
Washington at New York.
Philadelphia at Boston.

Federal League.

Clubs.	Won.	Lost.	Pct.
Newark	9	5	.643
Pittsburg	8	5	.615
Chicago	6	4	.600
Brooklyn	7	5	.583
Kansas City	6	6	.500
Buffalo	5	8	.385
Baltimore	5	8	.385
St. Louis	3	8	.273

—Saturday Scores.—

Chicago at Kansas City, rain.
Baltimore........ 10 Buffalo........ [illegible]
Newark........ 7 Brooklyn........ [illegible]
Pittsburg........ 2 St. Louis........ [illegible]

—Sunday Scores.—

Newark........ 2 Buffalo........ 1
Pittsburg........ 3 St. Louis........ 0
Chicago........ 10-2 Kansas City........ 3-4

—Monday Games.—

St. Louis at Pittsburg.
Kansas City at Chicago.
Baltimore at Brooklyn.
Buffalo at Newark.

BASEBALL MEETING.

The executive of the City Baseball League will meet in the Y. M. C. A. on Wednesday evening at 8 o'clock. The purpose of this meeting will be to go over the schedule and constitution and to execute all other business preparatory to the opening of the league on May 8th.

RUSSIANS HELD THEIR GROUND

Against German Assaults on Several Points

PETROGRAD, April 26.—Russians standing on the defensive, had to sustain German attacks on several fronts, Saturday and Sunday. In the Carpathians, a large increase in the German artillery is reported on the whole front, indicating that the enemy has brought up fresh units. Repulse of a series of persistent attacks in the region of Uszok Pass by rifle fire and hand grenades, is reported from the Russian headquarters yesterday morning.

Revival of warfare in Russian Poland was signalized by German attacks in units varying in size from two companies to one battalion on the Russian advanced positions between Kalwarya and Ludwinow. The Russian War Office says that all these attacks were easily repulsed by the Russian fire and that after one of these repulses the enemy fled in disorder.

The new Russian aircraft, called the Ilza Mouretz, figured in an attack on the Neidenburg station in East Prussia, where they destroyed a portion of the railway line and caused a number of fires.

The citizens of Walkerville are raising $15,000, which will complete the amount of $50,000 promised to the Canadian patriotic fund. Already $35,000 has been subscribed.

MAJOR BEATTIE'S

(Continued from page 1.)

side two shells from trench mortars fell in or near the trench. Machine guns opened on our left, and rifles cracked out their unwelcome warning all around us. The star flarelights and searchlights of the enemy gave us from time to time light to see in what a gruesome business we were engaged.

Big Battles.

Big battles are being waged. Last night I went to a garret window and watched the artillery duel. We wait to hear of the victory on our left corresponding to the one on our right on March 10th. For hours at a time the roar of guns is like the roar of an angry summer thunderstorm. Shells whizz and scream through the air like mad demons. One shell fell in the street near here yesterday killing a sergeant. The place I slept one night last week had the corner blown off and a gable end blown in and numerous holes all around. A village nearby is a complete wreck. However, the tide is with us, and victory will surely be ours. Our men are very confident and in the best of spirits. It is astonishing how quickly one gets used to danger. While I write the windows are rattling just as if a door were banging downstairs somewhere.

With very best wishes for all, I am, very sincerely,

WILLIAM BEATTIE.

Letter No. 2:

March 19, 1915.

Dear Mr. Horne,—I did not get the enclosed posted, so will bring the news up to date. Monday night I went into the trenches at one end and went through the labyrinth and out at the other. Have a doubt that most people think of the trenches as one long straight line or ditch in the fields, in which men stand watching for the enemy over a pile of sandbags. As a matter of fact, in going through the trenches one walks about four miles in going one. Then, too, they (the trenches) are not always connected up. At one place we had to leave the trenches, climb up over the parapet and walk over the field in front of the trench toward the German trench in order to enter our other line of trenches. While going over this open with my guide, the Germans put up five of their bright star flarelights and turned their searchlights on us. We bit the dust, that is, we threw ourselves flat in the mud, and lay perfectly still until the lights went out, then up and on a few steps more, and again down in the mud. All the while bullets whizzed around us. The terrifying "ping" of those bullets as they whizz by or strike nearby is something one cannot describe—it must be experienced. I can assure you I was glad when we reached the other trench in safety. To my horror, though, three hours later, I found my guide bringing me out over the same place again. Then before leaving the trench to come home we had a bit of excitement. It was just 12 o'clock midnight.

A Night in the Trenches.

I had just arranged to come out with a party when a terrible rattle of rapid rifle fire began on our right, and word came down the line, "Stand [illegible]" every man hurried out of his dugout. For some time it went on. Flare lights were put up by our side and our men fired. The attack, however, did not spread to the portion in front of us, and half an hour later I was led out over the open field behind the trenches, where I got a road that I knew. The road is commanded by enemy rifle fire, machine guns and artillery. It was pitch dark and all one could see was what rose against the bit of brighter skyline, or when a flare light would go up. Of course, every tree and stump resolved itself into an enemy with stealthy tread toward me. Was I frightened? Well, that lonely road I knew well was the place where snipers had picked off several of our men, and I confess without shame that I was mighty glad when I got back to my billet in safety. That is but one night's experience in the trench. Think of our boys doing this night after night for four nights at a stretch. Every man who lives and deals in the trench is a hero. It is one thing for a chaplain to go into the trench once in a while, and to go as I go night after night up to the outposts behind the trenches, but these brave fellows who go in for four days, subject to sniping, rifle fire, machine guns, trench mortars and shell fire, are worthy of their country's best honor and support.

Who Goes There?

I was on my way to the advance post the other night, and was challenged by a sentry who shouted out in the darkness, "Who goes there?" "Friend." "Advance and be recognized. Who are you?" "Major Beattie, chaplain, First Brigade." "Oh, Hello! Major B," replied a Cobourg boy. "This is Major Ralston's billet." I went in and joined Major Ralston, Lieut. Craig and Ted MacNachtan, and spent a jolly hour discussing events. Ted came on with me to the outpost, where we buried a man in our battalion graveyard in a field 50 yards from where Ted had been lurking four days on watch. As the four of us stood around the shallow grave, with the stillness of the night broken only by the swish of bullets, and the distant crack of an occasional rifle, one's sad heart turned on the home far away that in a day or two would receive the little yellow missive saying "Your son was killed in action." May God comfort the sorrowing [illegible]

Yours very sincerely,

WILLIAM BEATTIE.

PRIVATE CASEY HAD PIG'S FOOT

Ordered to Throw it Away He Hit an Unexpected Mark

MOOSEJAW, April 26. — "Private Casey, throw that pig's foot away!" roared Corporal Forbes of the 46th Battalion to Joseph Casey; who was unsuccessfully endeavoring to open both his hands above his head during physical drill at the Armories recently without losing the precious pig's foot he had pilfered while on an excursion through the commissariat department. Casey, who was a good soldier, even under the most extenuating circumstances, obeyed orders without delay, letting both his arms fall with a swish, and letting go his hold of the tasty morsel at the same instant. His promptness was the beginning of his undoing, however, for the stolen foot never wavered in its course until it had administered a good whole-souled kick to Corporal Forbes' nose.

In an instant there was a guard surrounding Casey, and in another he was ushered into the military offices, and thence out of the 46th Battalion forever. This wounded Casey's good Irish soul, and a few days ago, when he was in the bar of the Cecil Hotel, he saw a number of the soldiers of the battalion. Revenge is sweet, thought Casey, and he at once proceeded to avenge his military disgrace upon the bodies of the representatives of the battalion there present. He was making excellent headway when the police arrived on the scene and effected a rescue of the besieged party.

In police court Casey pleaded guilty to creating a disturbance in a public place and to being a vagrant, and Justice of the Peace Spotton handed him thirty days' fatigue duty in the guard room presided over by the Mounted Police in Regina.

O'Keefe's
Special Extra Mild **STOUT**
Extra mild, mind you. Brewed for those who find that ordinary Stout is too heavy.
Order O'Keefe's, remember.
84A
J. M. BROOKS & CO., Distributors, 416 Water Street. Phone 61.

CANADIAN PACIFIC STEAMSHIPS

Liverpool		Montreal
April 23	*Metagama	*May 6
May 7	Missanable	May 20
May 21	Metagama	June 3

Special Steamship Train with Lunch Counter Car will leave Union Station, Toronto, on Wed., May 5, at 10.00 a.m.
Particulars from any railway or steamship agent or Jas. Skinner, Agent, Peterborough.

Trent Valley Lager
Champagne Ale
Dublin Porter
Recommended by all for its Purity and a Health Builder.
On sale at all Hotels and Liquor Stores.
Manufactured by the
CALCUTT
Brewing & Malting Co.
Limited.
PETERBOROUGH, ONT.
Phone 98.

For Men of Refinement.
For a pleasant evening of enjoyment visit
SNELGROVE'S BRITISH POOL ROOM
Six New Tables.
Quiet, comfortable and homelike. Positively the best service in the city.
First Class Barber Shop.
in connection, conducted by Mr. Robert Snelgrove. You know him. Nuff said.
162 Simcoe St.
A few doors west of Turnbull's.
Watch for our sign.

A Quiet, Pleasant SMOKE
is enjoyed when you select a good grade of
Tobaccos and Pipes
Cigars and Cigarettes
Our store contains only the leading brands of Fine Cigars, Tobaccos, Pipes, etc., at the first and last tobacco store.
DAN. McCABE
Cor. Charlotte and Aylmer Sts.

TRAVELLERS' GUIDE.

Corrected March 5, 1915.

C. P. R. TIME TABLE

Going East—
**8.10 p.m.—Indian River, Norwood and Havelock.
*12.15 a.m.—Kingston, Smiths Falls, Ottawa, Montreal, Quebec, St. John, N.B., Boston and New York.
*1.18 a.m.—Norwood, Havelock, Tweed, Perth, Smiths Falls and Ottawa.
**12.18 p.m.—Norwood, Havelock, Tweed, Perth, Smiths Falls, Ottawa, Montreal and intermediate points.

Going West—
*4.24 a.m.—Toronto, Owen Sound, Guelph, Goderich, Hamilton, Buffalo, New York, Galt, Woodstock, St. Thomas, London, Chatham, Detroit and Chicago.
*5.57 a.m.—Myrtle and North Toronto.
**7.50 a.m.—Toronto, Hamilton, Buffalo, Rochester and New York, intermediate points between Peterborough and Toronto.
**9.17 a.m.—Lindsay, Orillia, Port McNicoll and intermediate points.
**4.28 p.m.—Toronto, Hamilton, Brantford, Buffalo, New York, Guelph, Galt, Woodstock and London.
**6.30 p.m.—North Toronto, West Toronto and intermediate points.

*Daily. **Daily except Sunday.

G. T. R. TIME TABLE

7.00 a.m.—For Lakefield.
8.10 a.m.—For Port Hope, Cobourg, and points east, connecting at Port Hope for Toronto arriving Toronto 11.05 a.m.
8.20 a.m.—For Hastings, Campbellford, Stirling, Madoc, Belleville, Deseronto, Napanee, Kingston, Brockville, Montreal.
8.20 a.m.—For Lindsay, Orillia, Collingwood, Midland, Penetanguishene, North Bay, Toronto, Hamilton, Niagara Falls, Buffalo, New York, Brantford, London, Detroit.
11.40 a.m.—For Millbrook, Port Hope, and all points on the main line east and west. Close connections at Port Hope with International Limited for Toronto, Detroit and Chicago.
[illegible].40 a.m.—Mid-day Express for Toronto, reaching Toronto 3.25 p.m.
12.20 p.m.—For Lakefield.
1.30 p.m.—For Hastings, Campbellford, Stirling, Madoc, Belleville, Deseronto, Napanee, Kingston and Brockville.
5.35 p.m.—For Lindsay, Orillia, Midland, North Bay, Toronto, Hamilton, Niagara Falls, Buffalo, New York.
5.40 p.m.—For Lakefield.
8.55 p.m.—Local for Lindsay.
9.05 p.m.—For Millbrook, Port Hope, Belleville, Kingston, Brockville, Montreal and Boston.

CANADIAN PACIFIC
For WINNIPEG and VANCOUVER
leave Toronto 10.20 p.m. daily
Attractive Tours to
PACIFIC COAST POINTS
Particulars from Canadian Pacific ticket agents, or write M. G. Murphy, District Passenger Agent, cor. King and Yonge Streets, Toronto.
J. SKINNER, C.P.A., 343 George St.

GRAND TRUNK RAILWAY SYSTEM
DOUBLE TRACK ALL THE WAY
TORONTO-CHICAGO
TORONTO-MONTREAL
Unexcelled Train Service
Smooth Roadbed
Highest Class of Equipment
PANAMA PACIFIC EXPOSITION
Reduced Fares to San Francisco, Los Angeles and San Diego
SETTLERS' EXCURSIONS
(One-Way Second-Class)
Each Tuesday during April
From stations in Ontario, Kingston, Renfrew and West to points in Alberta and Saskatchewan.
Full particulars at Grand Trunk ticket offices.
B. A. ROSE, City Passenger and Ticket Agent, Phone 259.

Piano Tuning
Phone 595
The GREENE MUSIC CO
CHARLOTTE STREET,
when your piano requires tuning or regulating. All work guaranteed.

Robt. Fair & Co., Ltd.

GREAT APRIL SALE OF NEW HOME-FURNISHINGS

Peterborough's Great Sale of Home-Furnishings Starts TUESDAY, APRIL 27th, to FRIDAY, MAY 7th.

Read carefully hand bills distributed

Watch Our Daily Announcement

Unprecedented Values in

Rugs, Curtains, Window Shades, Linoleums, etc.

Never have assortments been larger and greater or values more attractive. In everything selected for this event a high standard of quality has been maintained, even on the different lines and articles where reductions are the greatest.

CURTAIN & DRAPERY DEPARTMENTS - 3rd Floor

THE CURTAIN SALE & UPHOLSTERIES

UPHOLSTERING

TAPESTRY

7 pieces are grouped for this sale, to be cleared much under cost. They are suitable for curtains, covering chairs or furniture; 4 pieces are striped designs; 3 pieces floral and set designs; in shades of rose, green, tan and blue. Regular prices up to $1.75 yard. Sale price, per yard **50c**

SCRIM WITH INSERTION

A splendid line in this beautiful goods, in cream shade, fine quality, and will make up some effective curtains for drawing-rooms or bedrooms. Regular price 35c yard. Sale price, per yard **25c**

MADRAS, PLAIN AND COLORED

Two lots of these draperies to be sold at half price during the sale. They are in some beautiful floral patterns, and suitable for over-drapes, bedroom curtains, etc. There is a good mixture of delicate shades.

Regular price 65c yard. Sale price, per yard 35c
Regular price $1.00 yard. Sale price, per yard 50c

PORTIERE CURTAINS

A large showing of these heavy curtains, suitable for arches or doorways, in tapestry, velour, monk's cloth, and silk faced tapestry, in brown, green, red and green, fawns, red and blue shades.

Reg. $3.50.	Sale price $2.50	Reg. $9.00.	Sale price $7.25
Reg. $4.50.	Sale price 3.35	Reg. $15.00.	Sale price 12.50
Reg. $6.00.	Sale price 4.50	Reg. $20.00.	Sale price 14.50

NOVELTY CURTAINS

In scrim, marquisette and voile; a beautiful display of these latest novelty goods, in ivory, cream and ecru shades, with choice insertions and lace trimmings.

Reg. $1.50.	Sale price $1.00	Reg. $4.50.	Sale price $3.85
Reg. 2.00.	Sale price 1.75	Reg. 5.00.	Sale price 4.50
Reg. 2.50.	Sale price 2.25	Reg. 5.50	Sale price 4.85
Reg. 3.50.	Sale price 3.00	Reg. 5.75.	Sale price 5.00
Reg. 4.00.	Sale price 3.35	Reg. 6.00.	Sale price 5.25

TAPESTRY TABLE COVERS

We have a lot of these covers to clear out at low prices. The patterns are floral and conventional, in green, red and blue colorings, mixed.

Reg. $2.00.	Sale price $1.65	Reg. $4.00.	Sale price $3.50
Reg. $2.50.	Sale price $2.15	Reg. $5.00.	Sale price $4.50

CURTAIN SCRIMS

A number of pieces are selected for this sale, reduced to less than cost. They are in white, cream, and [illegible] shades, with dainty colored borders, brown, green and yellow, pink and blue. Will make up pretty bedroom curtains. Reg. prices up to 25c. Sale price **15c**

REV. ARTHUR PHELPS AT CHARLOTTE ST.

Rev. Arthur Phelps, son of Rev. L. Phelps, of Mark Street Methodist Church, occupied the pulpit in Charlotte Street Methodist Church last evening, preaching a very thoughtful and elevating sermon. Rev. Arthur Phelps has just been ordained and takes a circuit this year. He graduated from Toronto University and is regarded as one of the brightest of the younger ministers in this conference. His theme yesterday was along the line of what is real in life. He believed that people were laboring under false ideas of life, believing that certain things existed which did not, and under a misapprehension in regard to the great things of life.

At one of the services yesterday Mr. R. F. Downey, of the finance committee, reported a most encouraging condition of affairs financially in the church, which showed that they had never been so good in the past ten or fifteen years.

CHILDREN'S AID SOCIETY TO HOLD QUARTERLY MEETINGS

A meeting of the Children's Aid Society is slated to take place early in May and the indications are that a considerable amount of business will have to be dealt with. Under the new act the society is compelled to hold quarterly meetings instead of the one annual meeting, and at each of these meetings the business is handled by the officers and executive. In this way all matters are kept up to date and the business not allowed to stand over.

Mr. J. E. L. Goodwill said this morning that there are more children confined in the Shelter than there has been for some time. He was unable to say exactly how many had been placed there last week but he knew of six. These included the children of the Whitehead and Tamblyn families. Mr. Goodwill says whenever an attempt is made to look after neglected children and when they are placed, [illegible] to be properly cared for [illegible] necessary—there are people in the city who make it their business to interfere and suggest that the children be returned to their parents, apparently forgetful of the fact that the society is trying to do what is best for the children.

A MISSIONARY AMONG PEOPLE OF BRAZIL

Rev. J. D. McEwen, a returned missionary from Brazil, held the interest of the large congregation at Knox Church, Sunday morning, and was given an attentive hearing by the evening congregation at St. Paul's.

Mr. McEwen also addressed the Sunday School of St. Andrew's to the delight of the young people and their elders.

With his fourteen years' experience in Brazil, Rev. Mr. McEwen was able to speak authoritatively of the country and its people and of the progress of missionary work, in which he was assisted for many years by his wife. Mrs. McEwen died in 1912.

St. John's Notices.

Monday—7.30, Girls' Auxiliary.

Thursday—8 p.m., choir practice. Boys at 7.30.

Saturday—9 a.m., boys' practice. 10.30, Mission Land.

Corporal D. Eldred of the 8th C. M. R., home on leave, took his old place in the choir yesterday.

Local News in General

Wreck at Birdsalls.

Seven cars of a G.T.R. freight train left the rails at Birdsalls yesterday.

Recruiting.

Recruits for overseas infantry will be taken on at the armouries at 10 a.m., 3 p.m. and 8 p.m. daily.

Austrian Interned.

The Austrian whom Magistrate Dumble decided should be interned at Fort Henry, Kingston, was taken there this morning, under guard.

Marks' Bros. Through.

The Ernie Marks Company concluded a week's engagement at the Grand Saturday night. The company is through for this season.

Goes After Prisoner.

County Constable Archie Moore left Saturday for Moose Jaw where he will take charge of Harold Williamson, who is wanted for an alleged offence against a young girl.

Business Girls.

There will a regular meeting of the Business Girls' Club held next Tuesday, April 27th, in the green parlors of the Y.W.C.A., when the attendance of all members is earnestly requested. The club will be addressed by Dr. Cameron.

Mothers' Club.

The Mothers' Club of King George School will hold the monthly business meeting tomorrow afternoon at 4:15, when all members are requested to be present, as well as others who have not as yet been able to attend the meetings.

Kitchener League.

The Canadian Kitchener League will meet Tuesday evening at 8 p.m. at the Y.M.C.A. Mrs. McEldheny will address the league, Our Duty in Time of War, being the subject. All members are requested to be present.

Alleged Horse Stealing.

County Magistrate Langley went down to Havelock this morning to hear a charge of horse stealing supposed to have been committed by a Belmont township farmer. He was accompanied by Crown Attorney Hatton.

Queen's Results.

The Hugh Waddell Travelling Scholarship, $300, at Queen's University, was won by A. Muttit, B.A., Vancouver, B.C.

P. E. Skinner of Keene has been granted the degree of Bachelor of Science.

Here from Montana.

Mr. Morgan O'Connell of Gilford, Montana, arrived in this city Saturday and spent yesterday visiting here. He left this morning for Lindsay where he will remain until his crops in the [illegible] state requires his attention. Mr. O'Connell states that prospects for a good crop in Montana are bright although it is a little early to speak with any degree of certainly.

HE GETS CHANCE TO TO DO BETTER

Frank Oliver Avery, who has been on remand for non-support, came up this morning before the magistrate and was granted a month in which to make good. Rev. J. A. MacKenzie, of Knox Church, was present and vouched for the respectability of his wife's people. The circumstances of the case are that Avery left his wife last October and went away looking for work without telling her, and did not write to her much. His wife gave birth to twins during his absence, and having no means of support was forced to accept assistance. Now, however, Avery says he and his wife have made up, and he is going out to work on the farm until business is better for him. He is a plumber by trade.

SOCIAL AND PERSONAL

City Solicitor Gordon is in Toronto today on business.

[illegible] Butler is out of the city today on business.

Rev. Canon Allen of Millbrook was the guest of Mr. and Mrs. A. E. Coulthard over Sunday.

Friends of Mrs. T. Guerin, Lafayette Ave., and mother of Sergt. Guerin, with the first contingent in France, will regret to learn that she is seriously ill.

OBITUARY

MITCHELL McCLURE.

Mitchell McClure passed away this morning at the home of John Trenman in Dummer. He was 82 years old and death was due to a paralytic stroke, which attacked him two weeks ago.

The funeral will be held Tuesday afternoon at 2.30 to Warsaw Cemetery.

REVOLT AT SINGAPORE TURKS' WORK

Dramatic Details of Outbreak Are Given in Letter

EUROPEANS SHOT

CHICAGO, April 26. — A special corerspondence letter to the Daily News from its London correspondent says:

"Sufficient details of the recent Singapore riot are beginning to leak through to indicate that it was the most extraordinary native outbreak a British colony has experienced since the Indian mutiny. Dramatic details are given in a letter I have seen just received by a Mr. Lloyd of Kirby, Essex, from his son, G. J. Kirby, stationed at Johore.

" 'The Singapore affair,' he writes, 'has been very terrible. The local newspapers were not allowed to be sent out of the place, and we have depended on wandering Chinese for scraps of information.

" 'A friend of mine returned last night, however. He went through it and knows all about it.

" 'Thirty-three names of dead Europeans have een published, seven of whom were civilians, but the latter are only those who were in no volunteer regimental association of any kind. Really the majority of the killed were civilians, clerks or business men belonging to local corps. Any number under a hundred may be dead, as a matter of fact, while the rebels killed may be 300 to 500. The mutiny has been coming for a long time. It was probably finally hatched by the Turks in Singapore, who comparatively are really very few.

" 'The Fifth Light Infantry, Mohammedan Indian troops, broke out from two different barracks simultaneously and simply ran wild. One barrack is next to the golf course. When the mutineers had rushed out on to it the players merely thought a sham fight was on and went on with their game until some of them were shot down. Two of those shot dead with their golf clubs in their hands were a major and a captain in the Royal Garrison Artillery.

Women Feigned Dead.

" 'Then on into the road rushed the mutineers, firing at every white man and woman in sight. A doctor and his wife were shot in their automobile. The doctor was killed outright. His wounded wife escaped death by feigning it after staggering to a ditch and flinging herself down there. Another man and his wife were murdered n their automobile, and mutilated. Outlying bungalows were attacked, the Chinese servants being passed over and Europeans searched for. My friend found three killed in one house; the bodies had lain there two days.

" 'Meanwhile at the other barracks two of the British officers were murdered. The mutineers guarding the German prisoners shot down theri loyal fellow sentries of the Singapore Fifth Rifles, and, opening the gates, let all the prisoners out, arming some, I believe. There was a pitched battle in defence of the government house. Sixty volunteer civilians pluckily charged 300 mutineer soldiers, who fired into them and turned tail. At the point of the bayonet these civilians chased them clear of the town.

" 'I should have said that at the first outbreak, every white civilian was called up and armed. The Japanese consul called out the Japanese reservists, and any ships of the allies in near waters were wirelessed for. Eventually there were British soldiers, sailors and volunteers, French and Russian soldiers and police in action against the rebel Bengalis in one way or another.

" 'The cause and effect may never be fully known. The German prisoners, who had all along been treated with much laxity, may have engineered the whole thing. Anyway, it was well timed.

" 'There were many remarkable incidents during the mutiny. The second night, for instance, an overworked volunteer, who walked in his sleep was challenged by a sentry and was shot as he flaled to give the password.' "

FOUND WORK AT POLICE COURT

The railbirds were as plentiful as ever in police court this morning, even though the weather was nice outside. For a wonder, there happened to be in their number one man who wanted a job, and he got it through the kindness of Police Magistrate Dumble. "If there is any man among you," said his Worship, "who wants a job plastering, let him stand [illegible] a second [illegible] then up went the hand of a man, William McKinley by name. William was anxious for work, as was apparent by the look of earnest thankfulness that flitted momentarily across his face. The magistrate, deeming the air outside was better than inside the court, cleared the room, and brought William up to the desk, giving him instructions where to find a job in the north part of the city. It was perhaps a lucky thing for him that he went to the police court this morning, probably having nowhere else to go. At any rate it brought him a job, and he departed after gratefully expressing his appreciation.

NOTICE.

The graduating exercises in connection with the Nicholls Hospital Training School for Nurses will be held in the Conservatory Hall on Tuesday evening, April 27th, at 8 o'clock. There will be no charge for admission and the citizens are cordially invited to be present.

DIAMOND HALL.

Warne Bros.

PETERBORO'S LARGEST JEWELERY STORE

We have the most modern Repair Department in the city, combined with skilled workmen, that insures you of prompt and satisfactory service.

Warne Bros.

DIAMOND HALL

The Noted Diamond Dealers and Jewelers.

349 George St.

TORONTO PAPERS WILL BE LATER

Unless Board of Trade Can Arrange for Better Service

The President of the Board of Trade has received letters from circulation managers of the Toronto papers and one from J. T. Arundel, general superintendent of the C.P.R.

The correspondence has to do with the train service. The time table will be changed at the end of May and as a result, Mr. Arundel writes, "We will not be able to take the morning papers to Peterborough as we are doing now, as the train concerned will leave shortly after midnight."

This being the case the papers will come on the passenger train, which means a later delivery.

It is suggested that the Board take the matter up and this action will be taken.

FARMER IS SHOT DOWN

Appears to be a Case of Murder

(Canadian Press Despatch.)

GODERICH, April 26. — What appears to be murder was disclosed early this morning when word reached Coroner Hunter that Robert Dean, a farmer of Colborne township, had been found dead on the side of a road north of this town.

The unfortunate man had been shot in the back with a shotgun. The motive was not robbery, as the pockets were undisturbed.

An inquest will be held immediately. Few particulars have been received.

MUST LIVE APART

Antonio Mascaro and his wife must live apart, Magistrate Dumble having consented to them signing articles of separation this morning in police court. The trouble is that Mascaro has ill-treated his wife and threatened her until the latter felt her life was not safe with him. Mascaro is a good workman, but is alleged to be somewhat mentally unbalanced.

START WITH CONCRETE WORK

Charlotte Street West of Park Will be Widened

The paving contractors began laying the concrete base on Charlotte street today, thus affording employment to a few more men. Within a few days the Street Railway Co. will begin work on the extension of their line west of Park street. Before the steel is laid the street will be widened as decided upon last fall. The sidewalk on the south side will [illegible]

Machine Phone 85. Bell Phone 85

BELLEGHEM'S

Undertakers, Furniture Dealers

AMBULANCE SERVICE

180-190 HUNTER STREET.

ONTARIO MEDICAL ASSOCIATION

ANNUAL MEETING.

As the hotel accommodation is not expected to be sufficient, the committee would be glad to receive the names of residents who are willing to place rooms at our disposal. It would be appreciated if names of homes could be submitted early to the undersigned, or to any of the following physicians in the city:

Dr. Cameron	Dr. Sutton
Dr. Mann	Dr. Greer
Dr. McCulloch	Dr. Eastwood
Dr. King	

Date of the convention is May 25, 26, 27 and 28.

AMUSEMENTS

ROYAL TO-NIGHT

A BIG BILL! DON'T MISS IT!

"The Old Flute Player"

CHAS. KENT (Vitagraph) EDITH STOREY

Three Reels of Dramatic Sensations.

Funniest of Fun Makers. ARTHUR HOUSEMAN WILLIAM WADSWORTH

"One Law Breaker" (Lubin)

"Suspicious Characters" (Edison)

"Come and Take Away the Elephant" A Real Farce Comedy (Selig)

SELECT **Vaudeville** EXCLUSIVE **The Vagges**

A NOVELTY PHYSICAL CULTURE ACT.

NICHOLLS' ORCHESTRA

Perfectly Ventilated. Adults 10c. Children 5c. M. PAPPAS

AT THE NEW

TIZ-IT THEATRE To-Night

HIGH CLASS PHOTO PLAYS ONLY.

MARY PICKFORD

in "MARY'S PATIENTS."—Don't miss this.

MISS DOT FARLEY, in

"THE TOLL OF THE WAR"

A Western Picture in 3 Acts, full of thrills.

"TWO PALS AND A GAL"

A Rollicking Comedy Feature.

"I AM CRAZY TO BE MARRIED"

A Superior Comedy with Laughs Galore.

MRS. FOSTER'S ORCHESTRA.

Best Ventilation in Town

2,500 cubic feet of fresh air per minute.

Mats. 5c to all - Nights 5c and 10c

PARAMOUNT — — PARAMOUNT

EMPIRE THEATRE Matinee and Night Mon., Tue., Wed.

JESSE L. LASKY in association with DAVID BELASCO, presents Blanche Sweet in a picturization of the extraordinary BELASCO dramatic hit

"THE WARRENS OF VIRGINIA"

A magnificent spectacular Photo dramatization of military and domestic conditions during the days of the Civil War, in six acts—BLANCHE SWEET—in six acts.

Thurs., Fri. & Sat.—LOIS WEBER and PHILLIP SMALLEY in

"SUNSHINE MOLLY"

PARAMOUNT — — PARAMOUNT

At the **RED MILL** THEATRE To-Night

Francis Ford and Grace Cunard in

"The Hearts of Lincoln"

Episode 2 of The

Master Key

COMEDY, DRAMA & WAR SPECIALS

ON THE SAME BILL

Mats. 5c to all COME EARLY. Night 10c & 5c

IN TIMES OF WAR PREPARE FOR PEACE

and make certain that you will reap the full benefits of the improved business it will bring

Have your Books Audited! If your bookkeeper is honest, MISTAKES will be found, and mistakes mean loss; if dishonest his FRAUDS will be detected before too late. If your system is DEFECTIVE it may be improved.

If you keep no books—start now! A few hours weekly is all that is required, and an experienced man offers that service at moderate cost. Avail yourself of his services, and save WASTE time, and DEFECTIVE or OBSOLETE methods.

No matter what your business may be, I can help you, as I am helping others. Most failures in business are due to one of these causes, therefore, don't wait for disaster to come upon you, but DO IT NOW!

HUGH K. MIDDLETON

PHONE 354 40 ROBINSON STREET

Court of Revision

NOTICE

The Court of Revision of the Township of Otonabee will be held in the **TOWN HALL, KEENE, on MONDAY, the 31st day of May, 1915,** at 11 o'clock a.m., of which all will take notice.

The North Waterloo Automobile Club held a dinner at Berlin at which Mr. W. Digby, president of the Ontario Motor League, gave an address on the "Objects and Advantages of the League."

NOTICE OF REGISTRATION OF BY-LAW

Notice is hereby given that a by-law was passed by the Council of the City of Peterborough on the 15th day of April, 1915, providing for the issue of debentures to the amount of $18,000.00 for the purpose of paying for the extensions made in the waterworks system of the City of Peterborough, in the year 1914, and that such by-law was registered in the registry office of the County of Peterborough on the 17th day of April, 1915. Any motion to quash or set aside the same or any part thereof must be made within three months after the first publication of this notice, and cannot be made thereafter.

Dated the 17th day of April, 1915.

S. R. ARMSTRONG, Clerk.

BORN.

BELL—In Smith on Saturday, April 17th, 1915, to Mr. and Mrs. F. Bell, a son.

8 PAGES TO-DAY

THE DAILY REVIEW

"A Clean, Constructive Newspaper"

Wednesday — Sun rises at 5.08 a.m. and sets at 7.15 p.m.

Daily Review Established 1870
Weekly Review Established 1853

Peterborough's Oldest Newspaper

PETERBOROUGH, ONT., TUESDAY, APRIL 27, 1915

Every Evening (Sundays and Holidays Excepted) at 4 o'Clock.

GERMAN ATTACK REPULSED, BRITISH TAKE OFFENSIVE---MAKE PROGRESS

SEVERE CASUALTIES INFLICTED ON ENEMY

BOMBARDMENT BY AVIATORS IS SUCCESSFUL

(Canadian Press Despatch.)

LONDON, April 27. — Sir John French gives out the following today: "Yesterday all German attacks northeast of Ypres were repulsed.

"In the afternoon our troops took the offensive and made progress near St. Julien, and to the west of that place the French co-operated on our left, and further to the north they retook Het Sas.

"In the course of yesterday's fighting our artillery took full advantage of several opportunities for inflicting severe casualties on the enemy.

"On the remainder of the front there is nothing to report.

"Our airmen yesterday bombarded successfully stations and junctions at Tourcing, Roubaix, Ingelmunster, Staden, Langemarck, Thielt, and Roulers."

TRAWLER BLOWN UP; SOME OF CREW LOST.

LONDON, April 27. — The Grimsby trawler Recolo was blown up in the North Sea, and some of the crew are missing.

YPRES IS REPORTED IN FLAMES

LONDON, April 27. — The Morning Post's correspondent in Northern France telegraphs that Ypres is in flames from the hail of German incendiary bombs.

SUMMIT OF HARTMANN'S-WEILERKOPF RE-TAKEN.

PARIS, April 27. — This afternoon's official statement says: "There is nothing to add to our communication of last night except that we consolidated our positions and continue to make progress to the north of Ypres and also on the heights of the Meuse.

"The summit of Hartmann's-Weilerkopf, which was taken from us yesterday morning, was recaptured by our troops the evening of the same day. We also took some prisoners."

EXPORTATION OF RAW COTTON PROHIBITED.

LONDON, April 27. — The exportation of raw cotton from Britain to all ports in Europe except France, Spain, Portugal and Russian Black Sea ports is specifically prohibited, in the official announcement today.

KILLS FOUR

Divorced Cattle-buyer Takes Terrible Revenge

(Canadian Press Despatch.)

Morrilton, Ark., April 27.—Samuel Bell, a cattle buyer, whose wife had been divorced and had gone to live with father went to her house and shot dead her father, sister, brother-in-law, and brother, and escaped.

CAPT. COREY A PRISONER

Was Fighting With the Forty-eighth Highlanders

MAY BE OTHERS

(Canadian Press Despatch.)

Toronto, April 27.—A cable from Col. George Corey on the headquarters staff in France says his brother, Captain Robert Corey who went from here with the Forty-Eighth Highlanders, is a prisoner and this lends color to the fear that a large part of that regiment may have been cut off by the Germans and be among one thousand Canadian prisoners they claim to have made.

SHOT DEAD BY HIS FIANCEE

Victim Made Deliberate Plans for His Own Murder

(Canadian Press Despatch.)

Bridgeport, Conn., April 27.—Arthur Hearn Cowl, aged twenty-two, of New York, recently returned from a trip to Bermuda, recuperating from a nervous breakdown came here yesterday to visit his fiancee Emily Wheeler and spent the evening with her. He gave her an engagement ring and at the same time handed her a ribbon which was attached to a revolver concealed under his coat.

At Cowl's urgent request and after some hesitation, Miss Wheeler pulled the end of the ribbon and a bullet from a revolver entered Cowl's brain. He died later in the hospital.

STEAMER MINED CREW ESCAPES

(Canadian Press Despatch.)

Stockholm, April 27.—The steamer Centric on her way from Stockholm to Helsingborg, has been sunk by a mine off Aland Islands. The crew were saved.

NO LIGHT ON MURDER

(Canadian Press Despatch.)

Goderich, April 27.—The murder of Robert Dean in Colborne Township remains a mystery. A young man named Marriott, arrested yesterday, is being held on a vagrancy charge but it is not believed he had anything to do with the crime.

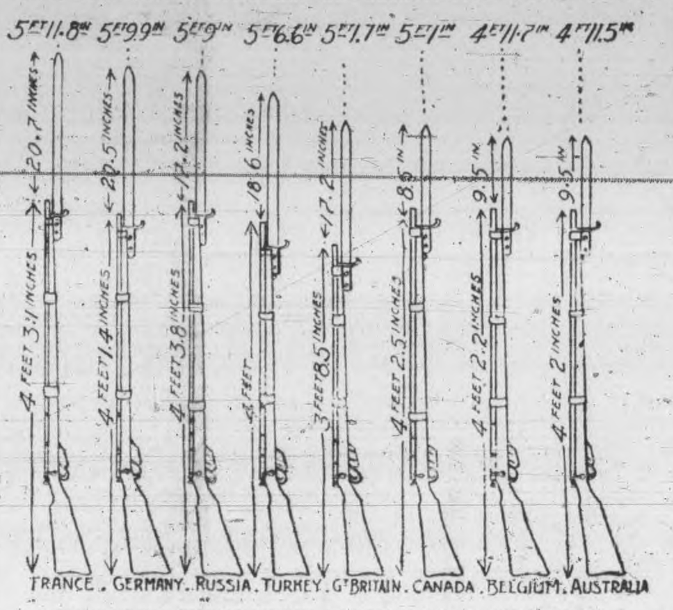

INFANTRY WEAPONS OF BELLIGERENTS COMPARED.

Great Britain, it will be noticed, has the shortest rifle, but the long bayonet makes the length of the weapon for hand-to-hand fighting longer than that used by the Canadians, Australians or Belgians. France has the longest bayonet, but Germany is only a fraction of an inch behind her.

EVIDENCE IN ACTION FOR $1500 DAMAGES

Mother of Wesley White Recites Circumstances Under Which Her Young Son Was Injured by Discharge of Dynamite Cap

A special sitting of the County Court, presided over by His Honor Judge Huycke, at which the case of William and Wesley White of Campbellford vs. Thomas Sampson, Luman Jordan and William Jordan is being heard, was opened this morning at ten o'clock. The case arises from the accident which befell Wesley White, the seven-year-old son of William White, on the 17th May, 1914. The boy was playing around the home of Luman Jordan, owned by William Jordan, in Campbellford. The property was rocky, and to permit the construction of a fence, William and Luman Jordan employed Thomas Sampson to execute blasting operations. When Wesley White was playing on the property on Sunday, May 17th, 1914, he found a dynamite cap, which exploded in his hand, and caused him to lose two fingers and a thumb on his right hand and also caused injury to his face and body. Through Solicitor G. N. Gordon, William and Wesley White are suing the three above named defendants for $1,500 damages. I. A. Humpheries of Campbellford is acting for the defendants.

Mother Testifies.

Mrs. William White, mother of the child, was the first witness called. When Wesley met with the accident he was seven years of age. They have been living n Campbellford for over a year, coming from a farm. Her husband is unable to work, so she works and helps to keep the family.

On the day of the accident she was away from home. She had heard blasting on other evenings at the rear of Mr. Jordan's house which is on the next lot to their home. William Jordan is the father and Luman Jordan is his son. Both Luman Jordan and the Whites are tenants, and the land is owned by William Jordan. There is no fence between the properties. The ground at the rear of their houses is rocky.

The accident occurred on Sunday and on Friday she had heard blasting operations being carried on at the rear of Luman Jordan's house. She had also seen William and Luman Jordan measuring the land off, intending to erect a fence. It was usual for the neighbors to go over and look over the ground after the blasting was completed. There are many children in the neighborhood and they play usually n the vicinity of the blasting. Wesley had often played there. There were no fences or lines to keep animals or children out. The blasting she witnessed was being done by Luman Jordan, Thos. Sampson, John White and James Graham. She thought the children played oftener than once a day on the Jordan property; in fact it was a playground.

When she returned home the day

(Continued on page 4.)

LATEST LIST CASUALTIES

No News for Relatives of Peterborough Soldiers

MAJOR IS MISSING

No cable messages or telegrams from Ottawa had reached Peterborough up to a late hour this afternoon, although relatives of local soldiers are expecting news at any moment. Additional casualties announced from Ottawa this afternoon are as follows: —

Third Battalion—Wounded, Capt. Charles Edward Hamilton Morton, Grand Claviere, Man.

Fourth Battalion—Wounded and missing — Major Thomas Kelly, Dunnville, Ont.

Fifth Battalion — Wounded, Pte. Geo. Flood, Birchcliff, near Toronto; seriously wounded, Captain Reginald Arthur Sinclair Allen, Kamloops, B.C.

Seventh [illegible] Lieut. Austin Golaring Chandos Spencer, Vancouver.

Tenth Battalion — Dangerously wounded, Pte. Archibald McDonald, gunshot wound in thigh, Riverside, Inverness County, N.S.

Thirteenth Battalion—Dangerously wounded, Pte. William Sellick, gunshot wound in thorax, Hochelaga, Montreal.

Fifteenth Battalion — Seriously wounded, Lieut. Joseph Adolph Dansereaxux, Montreal.

Sixteenth Battalion—Wounded—Pte. Sidney Lawrence Ricketts, Victoria, B.C. Wounded, Pte. Fred [illegible] Aberdeen, Wash.

GERMAN HEADQUARTERS STATEMENT

(Canadian Press Despatch.)

BERLIN, April 27. —The official statement says: "Attacks on the German line by very strong British forces completely broke down with extraordinary heavy losses to the enemy, who were partly flanked by artillery fire. Germans still hold the bridge head on the Yser canal at Lizerne. Up to the present we have taken fifty machine guns in fighting around Ypres. Our guns now command an important railway junction and military headquarters at Poperinghe, eight miles west of Ypres."

The report also tells of the failure of French attacks at various points along the line.

LIZERNE IS AGAIN IN FRENCH HANDS

Use of Asphyxiating Bombs Continued by Germans --- Belgian Infantry Repel Three Attacks Inflicting Heavy Losses

(Canadian Press Despatch.)

LONDON, April 27. — The following Belgian official report on the progress of hostilities, dated April 26th, was given out here today: "Last night our infantry repelled three attacks made south of Dixmude by the Germans, who are again using asphyxiating gases.

"Germans sustained heavy losses."

"Today along our front the artillery of the enemy has shown a certain amount of activity. Our artillery replied with success, and, by strong fire, proved of useful help to the French. These troops made an attack on Lizerne, which yesterday fell into the hands of the enemy, but which was wrested from them again this afternoon."

THE GERMAN WAY

(Canadian Press Despatch.)

PARIS, April 27. — Wounded soldiers from the Yser speak with scorn of the German poison bombs. They do not kill anybody, but put to sleep those who breathed the fumes, and Germans bayonetted the sleepers.

Chemists generally believe the successful use of such bombs is very limited.

DEAD, AGED 98

(Canadian Press Despatch.)

WINNIPEG, April 27. — James Cunningham, member of the first Legislature of Manitoba, [illegible] at Somerset. He was born at Fort Churchill ninety-eight years ago.

Leon Robert, a prominent merchant of the village of Leask, Sask., was killed by the accidental discharge of a gun while out shooting.

TWO LINEMEN ARE KILLED

Ladder Came in Contact With High Power Line

(Canadian Press Despatch.)

CHATHAM, April 27. — Som Ford of Smith's Falls and Louis Bresard of Chatham were electrocuted at Kent Station on the hydro-electric line this morning. A ladder they were erecting came in contact with a 26,000 volt line. Both were dead in an hour, despite efforts with a pulmotor to resuscitate them.

AMBASSADORS CALLED TO ROME

May be Preliminary to an Important Announcement

(Canadian Press Despatch.)

Rome, April 27.—Italian ambassadors at Paris, London, Vienna and Berlin, have been summoned to Rome to confer with foreign minister Sonnino and one ambassador who left here only a fortnight ago to return to his mission, is already here again. This summons is believed to be preliminary to the announcement of an important declaration.

OWNERS OF DOGS MUST HUSTLE

Business in Licenses is Not Booming

Either a shortage of ready money or procrastination has caused fewer dog licenses to be taken out by owners that were issued at this time last year. There are only three more days open in which to get the necessary license, so dog owners had better hustle or else they run chances of being summoned to court. May 1st is the limit of time allowed.

On April 26, last year, business was brisker in this line as the records showed 207 licenses taken out. However today, Chief Thompson for the information of reporters showed his book which recorded only 95 issued.

Invitation to Rev. R. A. Whattan

The joint boards of the Mark St., Salem and Bethel Methodist churches held a meeting last night and extended a unanimous invitation to Rev. R. A. Whattan, B.A., of Orono, to become pastor of the circuit.

Rev. L. Phelps has accepted an invitation to Haileybury, having been transferred to the Toronto conference.

REV. DR. SHOREY'S BROTHER DEAD

Was Superannuated Minister at Sydenham

(Canadian Press Despatch.)

Kingston, April 27.—Rev. E. S. Shorey, a superannuated Methodist minister, is dead at Sydenham. He was a brother of Rev. Dr. Shorey of Lindsay.

Dr. Shorey has been in Toronto attending meetings of the Methodist Board of Missions, Court of Appeal and other branch organizations. It is only recently that the death was announced of a brother of Mrs. Shorey.

URGED TO FIGHT FOR ENGLAND

Head of Villa's Aviation Corps Has Two Brothers Killed

(Canadian Press Despatch.)

San Antonio, Tex., April 27. — Major Eduardo de Bequer, head of General Villa's aviation corps, will leave Mexico immediately for England in response to a cable from his mother in England telling him his two brothers were killed at Hill Sixty and urging him to come and fight for England.

THE NEW ALLY.

"Pa," queried little Tommy Todkins, "what's a parasite?"

"How long have you been going to school, young man?" asked Todkins senior.

"Four years," answered Tommy.

"Well," continued the old man, "there is something wrong with our educational system if your years of schooling haven't taught you that a parasite is a person who lives in Paris."

MANY LETTERS FROM SOLDIERS

Gunner McGill's Division Had Been Through Battle

Mrs. B. McGill has received a short letter from her son, Gunner Mordie McGill, with the 4th Battery, 1st Brigade of the 1st Contingent. The letter is dated April 4th, and he states that their division had just finished a battle and that everyone came out without a scratch. Evidently there is a scarcity of good smoking, as he asks for two pounds of Old Chum to be forwarded to him.

Mrs. Thomas Miller, Stewart St., also received letters from her husband, Pte. Miller, this morning.

Many other letters from soldiers were received in this morning's mail.

STEAMER FREED

Peace Delegates Continue on Way to Rotterdam

(Canadian Press Despatch.)

London, April 27.—The steamer Noordam with American women delegates to The Hague peace conference having been released by the Admiralty, is now on her way to Rotterdam.

FORTY-EIGHT YEARS OF RAILROAD LIFE

George Mimms, a former Grand Trunk Engineer, who is now on the superannuation list, was in the city yesterday attending the funeral of the late John McNaughton. Mr. Mimms spent forty-eight years in the service of the Grand Trunk, and could fill a book with his experiences and adventures. He was engineer for many years out of Toronto to Kingston and later from Port Hope to Toronto, and on many other runs.

POWERFUL BOMB MEANT FOR TURKISH MINISTERS

Was Timed to Explode When Council Would be in Session

(Canadian Press Despatch.)

PARIS, April 27. — A powerful clockwork bomb has been found in the ministry of war chamber in Constantinople, according to a despatch from Saloniki. It was timed to explode at an hour when the council would be in session. Meetings of this body are attended by Enver Pasha, General Von Der Goltz and General Liman Von Sanders.

The Daily Review

Established 1879.
Member of Canadian Press, Limited
THOS. W. WHALLEY—Managing Director

THE DAILY REVIEW is published every afternoon at 4 o'clock (Holidays and Sundays excepted), by the Peterborough Review Printing and Publishing Company, Limited, 166-168 Hunter St.

THE WEEKLY REVIEW, established 1853, is published every Thursday morning at 10 o'clock. Subscription price $1.00 per year to any part of Canada or Great Britain or $1.50 a year to the United States.

When ordering change of address, both the new and old address should be given.

TELEPHONES.

Business Dept.	189
Editorial	435
Mr. Whalley, residence	286
J. F. C. Whalley, B.A., Editor	286
Chas. Curtis, City Editor, residence	273

PETERBOROUGH, TUESDAY, APRIL 27, 1915

UNION LABEL

A DISPUTE BETWEEN A BANK AND A CUSTOMER.

DISPUTES between a bank and its customers over the amount of exchange charged have been more or less frequent, and in view of this the dispute is interesting in its results. According to the reports, a draft, presumably at sight, for $19.50, with a bill of lading attached, was made on a firm in an Ontario town. The draft was drawn with exchange and the bank presenting it added 25 cents for this purpose, making the total amount $19.75. Apparently the item was negotiated and collected by the same bank—that is to say, a branch at one point negotiated the draft and sent it for collection to its own branch at the place of domicile. The drawees protested against paying the amount of exchange demanded, contending that under Section 93 of the Bank Act the exchange which the banks could charge was limited to 1/8 of 1 per cent. with a minimum of 15 cents. Section 93 states that the bank may receive, in case of a bill discounted at one branch and payable at any of its places or seats of business, in addition to the discount thereon, a percentage not exceeding 1/8, with minimum of 15 cents. Section 94 provides similarly that if the bill is payable at a point where the bank has no branch the exchange charge is not to exceed 1/4 per cent. with minimum of 25 cents.

The dispute in the above-mentioned case ended in a victory for the drawee and the bank is said to have refunded the 10 cents overcharge after considerable correspondence. Although the amount was small, a principle of some importance was involved. The question, to a certain extent, bears on the rates charged by the banks for discounting or cashing bills drawn by wholesalers and manufacturers on their customers throughout the country. In case of all services of this kind the charge made by the bank should suffice to reimburse it for actual costs or disbursements and give it reasonable remuneration for the work performed.

As regards the costs or expenses in connection with a transaction like this, it is possible to determine them with some measure of accuracy, but as regards what would constitute reasonable remuneration for the bank, there is room for difference of opinion. When it is remembered that the financial reports of Canadian banks in recent years show increasing profits ranging from 12 to 17 per cent., it is clear that the banks have been receiving an exceptionally generous remuneration. Many of them have been paying for a number of years a dividend of 12 per cent. per annum, and rolling up from undivided profits a reserve fund that in some cases exceeds their capital stock. There may be plenty of cases of overcharge, and, to remedy such, the customer should know what the bank is allowed to charge. Banks are in a position to take advantage, through the carelessness of a clerk or otherwise, of a customer's ignorance of the restrictions on a bank.

GERMANY'S FAILURE ON SEA.

THE OFFICIAL Admiralty summaries of the loss inflicted by the enemy on the British mercantile marine since the beginning of the war furnish a most gratifying proof of the method and completeness with which the German flag has been swept from the seas, says a writer in the London News and Leader.

Our losses in merchantmen on the high seas have, thanks to the vigilance of the British navy, been reduced with almost mechanical precision. The last statement issued by the Admiralty covers the period from the outbreak of war down to March 17th — thirty-two weeks — and if this period is divided into four equal parts of eight weeks, it will be found that in each successive period the losses were more or less exactly halved. Here are the figures for ships sunk by enemy cruisers:

August 5 to September 30	27
October 1 to November 25	15
November 26 to January 20	8
January 21 to March 17	4

Looking at these figures, it is a little difficult to recall the indignation with which the comparatively long and successful run of the Emden was regarded in many quarters in this country, where it seemed to be imagined that the mere declaration of war would drive all the enemy's ships to the bottom.

Two of the German commerce destroyers, the armed merchantmen Kaiser Wilhelm der Grosse and Cap Trafalgar, were sunk in the first of the above four periods, but it was the destruction of the Emden on November 9th that knocked the bottom clean out of this particular part of the German war plan. In the fourteen weeks that preceded that event, Germany's cruisers sank 41 of our merchantmen, but in the subsequent eighteen weeks they accounted for no more than thirteen.

Three other German cruisers besides the Emden were lost in the second period of eight weeks. The Konigsberg was trapped and subsequently destroyed in the Rufigi river, on the east coast of Africa; the Geier was interned at Honolulu; and the Karlsruhe, as the admiralty announced, met her doom in the West Indies.

In this period only fifteen merchantmen were sunk (seven being victims of the Emden), as compared with 27 in the first; in the following period the losses were again about half, totalling no more than eight. There came now, also, an event which ranks with the reduction of Tsing Tau as the greatest blow Germany has suffered in the outer seas, namely, the destruction of four of the five ships commanded by Admiral Von Spee, the four ships aggregating more than twice the tonnage of the four regular cruisers that had been already accounted for.

So, after four months' fighting, Germany was left with only three fighting ships on the high seas. Of these, the Dresden, the only survivor of the Falklands battle, was destroyed on March 14; the armored liner Prinz Eitel Friedrich is interned in Newport News. There remains only the Kronprinz Wilhelm, another armored liner. (This vessel has since arrived at Newport News and then interned.)

Realizing his failure, the enemy has now called the submarine to his assistance, and so far the new plan has had a certain measure of success. German submarines accounted for as many British merchantmen in the last eight weeks covered by the admiralty return, as German cruisers did in the first eight weeks, namely, twenty-seven.

If, therefore, German cruiser attacks on our commerce were to be regarded seriously early in the war, there are some grounds for regarding the submarine substitute in the same light. But it is when we compare the actual performances of the enemy craft with what Germany—and the German admiralty—expected them to do, that the whole thing begins to look rather ludicrous.

The beginning of the organized submarine attack on our shipping was trumpeted abroad as a "blockade," by which all ships of whatever nationality, were to be prevented from reaching, or scared from attempting to reach, a British port.

What has been the actual effect? Here are the figures, taken from the admiralty returns, showing the arrivals and sailings of overseas steamers of all nationalities to and from United Kingdom ports (over 300 tons only):

First eight weeks of war	9,188
Last eight shown (January 17th to March 17)	11,730

So far from there being a falling-off in the use of British ports, therefore, there was an increase of no less than 27.7 per cent. between these periods; and the average weekly arrivals and departures were 43 higher in the first four weeks of the "submarine blockade" (February 1 to March 17) than there were in the preceding four weeks.

Another very noteworthy point is that although we lost as many merchantmen by submarines in the eight weeks, January 21 to March 17, as we did by cruisers in the eight weeks, August 5 to September 30, the former were, generally speaking, far less important vessels; for, while those we lost in the earlier period averaged 4,373 tons apiece, the later victims (January 21 to March 17) averaged only 2,600 tons.

EDITORIAL NOTES.

THE WAR has got to Egypt. The first casualty has been the hanging of the young yahoo that tried to assassinate the Sultan.

IN SPITE OF all that Liberals may say about a war and an election, we believe an election would cause no interference with the knitting of socks nor the buying of war stamps. Canada will do her duty in this war in spite of the Grits.

A NEWS ITEM says that Calgary is to manufacture munitions of war soon. We were under the impression, possibly a mistaken one, that Calgary's big gun, Mr. R. B. Bennett, was well stocked with ammunition.

Opinions From Other Newspapers

A Civic Experiment That Failed.

(Brockville Times.)

About four years ago St. John, N. B., tried to improve its municipal administration by adopting the much vaunted system of government by paid commissioners. It promised well, but in a short time the very undesirables which the commission plan was designed to drive out of municipal public life contrived to squirm their way back into office, and now the leading citizens of St. John, N. B., with a list of two thousand names at their back, are asking permission to revert to the old aldermanic system. Government by paid commissioners is not the panacea it seemed to be.

There is only one way in which good civic management can be obtained, and that is by leading business men in a community offering themselves as volunteer managers, and by the people supporting them. The people themselves are responsible for the kind of municipal management they get. If they use intelligent judgment they will get intelligent management of their civic affairs. If they listen to the clap-trap of incompetent meddlers, they will get bungling management.

Two Ducks and a Drake.

(Beck's Weekly.)

A certain A. B. Harvey, who, I presume, calls himself a Canadian and regards himself as a loyal subject, was asked by the parliamentary committee whether a horse which he had sold to the Militia Department for $90 was one which had been previously exchanged for three ducks. "No," said Harvey; "two ducks and a drake."

"Canadians" who take ninety dollars of the money of the people of Canada for a worthless animal, and hand that animal over to the rulers of the country knowing that the lives of Canadian soldiers may depend upon its soundness, are not needed in this country, and if their neighbours can induce them to emigrate (there are recognized methods of doing so), it will be a good thing. A. B. Harvey would be more good to the Dominion and the Empire if he were in Germany fighting for our enemies or helping to club British prisoners over the head, than he ever will be as a resident of Canada and a purveyor to the Militia Department.

You Never Can Tell.

(Providence Journal.)

Easy-going people in the United States are accustomed to say that Germany has no idea, and has never had any idea, of combating the Monroe Doctrine. But these same people would have said a year ago that Germany would respect the Belgium neutrality treaty.

WEATHER FORECASTS.

Clearing and cooler tomorrow.

Canadian Postal Laws

Under the Post Office Act, sections 65 and 66, the Postmaster General has the exclusive privilege of receiving, collecting, conveying and delivering letters within Canada.

Bills and accounts, whether in open or sealed envelopes, as well as circulars or other printed matter enclosed in envelopes sealed or ready to be sealed, are "letters" within the meaning of the Post Office Act.

There is a penalty under section 136 of the Post Office Act which may amount to $20 for each letter unlawfully carried.

It has been brought to the attention of the Post Office Department that some business firms, desiring to avoid paying the war tax which became effective on April 15th, propose making arrangements for the delivery of accounts, bills, circulars, etc., through means other than the post office, contrary to the Postal Act, and a warning is hereby given that the Post Office Department intends to insist that the law shall be rigidly lived up to, and will in no circumstances allow these parties to avoid paying the one-cent tax which has been imposed for war purposes.

All letters conveyed, received, collected, sent or delivered in contravention of the Post Office Act will be seized and necessary steps immediately taken for the prosecution of the offenders in all cases where the law has been contravened.

When Knights Were Bold.

When knights were clad in complete armor from top to toe it was essential that they should bear some sign by which their followers could distinguish them in battle, and this was the function of their armorial bearings. Knights who omitted to wear their own arms ran considerable risk, and it is related that at the battle of Bannockburn the last of the De Clares owed his death to his omission to wear his bearings. He was slain unrecognized, whereas had he been known he would have been held prisoner for the ransom or as a hostage.

Wood's Phosphodine, The Great English Remedy. Tones and invigorates the whole nervous system, makes new Blood in old Veins, Cures Nervous Debility, Mental and Brain Worry, Despondency, Loss of Energy, Palpitation of the Heart, Failing Memory. Price $1 per box, six for $5. One will please, six will cure. Sold by all druggists or mailed in plain pkg. on receipt of price. New pamphlet mailed free. THE WOOD MEDICINE CO., TORONTO, ONT. (Formerly Windsor.)

MONEY TO LOAN

MONEY TO LOAN

Mortgage loans on city and farm property at lowest current rates. Peck, Kerr & McElderry, 415 Water St., Peterborough.

DOMINION CHINESE CAFE.

JIM HUM, Manager.

Modern and up-to-date rooms, also private dining tables. Drop in and try our special Chinese Dishes—nothing but the best of steaks and chops used. We guarantee the best of satisfaction to strangers and all our patrons.

328 GEORGE STREET

SEE A. Brown & Co. 'Phone Office 126 House 1307 395 Water Street

For all Kinds of Real Estate

Just Arrived

Choicest Fresh Fish in Halibut, British Columbia Salmon, Fillet of Haddie, Salt Herring, Cod Fish.

FRUITS

The Finest Oranges, Grape Fruit, Bananas, Lemons and Apples.

GREEN VEGETABLES

Celery, Lettuce, Radishes, Spring Onions and Parsley.

Also Good Potatoes, Beets, Carrots, Parsnips, cheapest in city.

TRY OUR GROCERIES.

D. M. MINICOLO

410 George St. 'Phone 938

OSHKIGMONG

Oshkigmong, April 27.—Mr. Steven LaRoon of Georgina is here visiting.

Mr. Hank Muskrat of Hiawatha was here visiting friends.

The launch U Go I Go made her trial trip up to Region Lake, and its captain says the put-put is running fine as usual.

Last Saturday night the Ladies' Aid held a basket social with success.

Quite a number of our young folks took a trip to Buckhorn on the launch U Go I Go on Thursday evening to attend the basket social which was held by the ladies at that place.

Some of our men have gone to bring down a drive of logs for the McDonald Lumber Co.

Mr. R. J. McCamus, the Indian agent officer, was here Friday of last week and distributed the interest money due to the Chemong Indians.

Piano Tuning

Phone 595

The GREENE MUSIC CO

CHARLOTTE STREET,

when your piano requires tuning or regulating. All work guaranteed.

SYNOPSIS OF CANADIAN NORTH-WEST LAND REGULATIONS.

THE sole head of a family, or any male over 18 years old, may homestead a quarter-section of available Dominion land in Manitoba, Saskatchewan or Alberta. Applicant must appear in person at the Dominion Lands Agency or Sub-Agency for the District. Entry by proxy may be made at any Dominion Lands Agency (but not Sub-Agency), on certain conditions.

Duties—Six months residence upon and cultivation of the land in each of three years. A homesteader may live within nine miles of his homestead on a farm of at least 80 acres, on certain conditions. A habitable house is required except where residence is performed in the vicinity.

In certain districts a homesteader in good standing may pre-empt a quarter-section alongside his homestead. Price $3.00 per acre.

Duties—Six months residence in each of three years after earning homestead patent; also 50 acres extra cultivation. Pre-emption patent may be obtained as soon as homestead patent, on certain conditions.

A settler who has exhausted his homestead right may take a purchased homestead in certain districts. Price $3.00 per acre. Duties—Must reside six months in each of three years, cultivate 50 acres and erect a house worth $300.

The area of cultivation is subject to reduction in case of rough, scrubby or stony land. Live stock may be substituted for cultivation under certain conditions.

W. W. CORY, C.M.G.,
Deputy of the Minister of the Interior

N.B.—Unauthorized publication of this advertisement will not be paid for. —64388.

Department of Railways and Canals, Canada

TRENT CANAL

NOTICE TO CONTRACTORS

Lock Machinery, Fittings, etc.

SEALED TENDERS, addressed to the undersigned, and endorsed "Tender for Lock Machinery Fittings, etc., Trent Canal," will be received at this office until 12 o'clock noon on Wednesday, May 5th, 1915, for the manufacture and delivery of operating machinery, [illegible] fittings and pivots for locks, and gains for emergency steel stoplog bridges for the Trent Canal.

Plans, specifications and forms of tender can be obtained by application to the Chief Engineer, Department of Railways and Canals, Ottawa, or to Superintending Engineer of the Trent Canal, Peterborough, Ont.

An accepted bank cheque on a chartered bank of Canada for the sum of $2,200.00, made payable to the order of the Minister of Railways and Canals, must accompany each tender, which sum will be forfeited if the party tendering declines entering into contract for the work, at the rates stated in the offer submitted.

The cheque thus sent in will be returned to the respective contractors whose tenders are not accepted.

The cheque of the successful tenderer will be held as security, or part security for the due fulfilment of the contract to be entered into.

The lowest or any tender not necessarily accepted.

By Order,
J. W. PUGSLEY,
Secretary.

Department of Railways and Canals, Ottawa, 12th April, 1915.

Newspapers inserting this advertisement without authority from the Department will not be paid for it.—78266.

Department of Railways and Canals, Canada

TRENT CANAL

NOTICE TO CONTRACTORS

Wagon and Cylindrical Valves

SEALED TENDERS, addressed to the undersigned, and endorsed "Tender for Valves, Trent Canal," will be received at this office until 12 o'clock noon on Wednesday, May 5th, 1915, for the supplying, manufacturing and erecting wagon and cylindrical valves for certain locks on the Trent Canal.

Plans, specifications and forms of tender can be obtained by application to the Chief Engineer, Department of Railways and Canals, Ottawa, or to Superintending Engineer of the Trent Canal, Peterborough, Ont.

An accepted bank cheque on a chartered bank of Canada for the sum of $4,400.00, made payable to the order of the Minister of Railways and Canals, must accompany each tender, which sum will be forfeited if the party tendering declines entering into contract for the work, at the rates stated in the offer submitted.

The cheque thus sent in will be returned to the respective contractors whose tenders are not accepted.

The cheque of the successful tenderer will be held as security, or part security for the due fulfilment of the contract to be entered into.

The lowest or any tender not necessarily accepted.

By order,
J. W. PUGSLEY,
Secretary.

Department of Railways and Canals, Ottawa, 12th April, 1915.

Newspapers inserting this advertisement without authority from the Department will not be paid for it.—78283.

The Review World's Fair Contest

Voting Coupon No. 3

25 VOTES

NOT GOOD AFTER MAY 8th, 1915

In favor of

Miss ....

District No. ....

This Coupon will be void after Saturday, May 8th, 1915, and will not be counted if received at The Review after that date. Write name plainly and mail or deliver to the contest department.

MUST BE CUT NEATLY AROUND BORDER.

REVIEW LINERS

HELP WANTED—FEMALE.

Ads. under this head 1c. a word. Half a cent a word extra if phoned or charged

WANTED—A maid. Apply 211 Sherbrooke Street.

WANTED—Experienced sewing machine operators. Apply J. J. Turner & Sons, Tent and Awning Manufacturers.

WANTED — A good cook, where a housemaid is kept. Apply evenings to Mrs. Jas. Kendry, 754 Water Street.

FOR SALE

Ads. under this head 1c. a word. Half a cent a word extra if phoned or charged

CASH REGISTER TICKETS for sale at The Review.

FOR SALE—First-class new, medium priced house. Desirable locality. Apply G. Metcalf, owner, 278 Dublin Street.

TO LET

Ads. under this head 1c. a word. Half a cent a word extra if phoned or charged

GOOD BRICK HOUSE to rent, 558 Weller St., with all conveniences and good grounds, stable and garage. Immediate possession. Apply to J. J. Turner & Sons, 280 George St., City.

TO LET—Stable. Apply 531 Gilmour St., or phone 267.

TO RENT—Desirable rooms for young men only, use of plunge, shower and tub baths. Prices reasonable. Apply Y. M. C. A.

REAL ESTATE AND INSURANCE

REAL ESTATE A.N.ALLISON INSURANCE

160 Charlotte St.
Phone 383.

AUDITORS.

ACCOUNTANCY and Auditing done by experienced man at lowest possible rates. Apply O. K., this office.

TO RENT
VICTORIA HALL
(Bradburn's Opera House.)

A large and commodious hall for concerts, conventions and public meetings, seating capacity 800.

ALSO LODGE ROOMS TO RENT.

For terms apply to

I. DINGMAN

414½ George St. Phone 1244

AT THE DOUROS Fruit Store

New Fresh Fruit and Vegetables

Strawberries, Pineapples, Apples, Oranges, Lemons and Bananas.

Tomatoes Green Peppers
Celery Radish
Green Onions Head Lettuce
Spinach Asparagus
Cucumbers

FISH
Salmon Trout and Fresh Caught Halibut

THE DOUROS CO.
376 GEORGE ST.
'Phones 18-19.

Arthur Marriott was arrested in Colborne Township on a charge of stealing $100 and a number of revolvers in Detroit.

MEDICAL CARDS

DR. G. STEWART CAMERON

Corner Stewart and Charlotte Sts. Diseases of Women and Obstetrics. Phone 220. House 2-4 p.m., 7-8 p.m.

DR. BUCHANAN

F.R.C.S., Edin., M.R.C.S., Eng., L.R. C.P., Lon. Eye, Ear, Nose and Throat Specialist. Hours: 9-11 a.m., 2-4 p.m., 7-8 p.m. Phone 519. Office: Cor. Water and Murray Streets.

OSTEOPATHY

DR. ASA G. WALMSLEY,

Osteopathic Physician.

Office over Crown Building, corner Hunter and Water Streets. Entrance 124 Hunter Street. Office hours 9 to 12 a.m., 2 to 5 p.m. Evenings by appointment. Office: Phone 649. Residence: Phone 609.

LEGAL CARDS

O. A. LANGLEY

Barrister, Solicitor.

Notary Public, etc. County Magistrate. Offices; Peterborough, Ont., 415 George St., phone 114. Lakefield, Ont., (afternoons). Phones: Office 21. Residence 56.

G. W. HATTON

County Crown Attorney.

Barrister, Solicitor, etc. Trust funds to loan on easy terms of payment. 397½ George Street, cor. Hunter, Peterborough.

RUDDY & BURNHAM

Barristers, Solicitors, Notaries, etc. Offices: 440 Water Street, corner Water and Brock Streets, Peterborough.

MONEY TO LOAN. Phone 64.

Robt. Ruddy, K.C. J. H. Burnham, M.P.

BENNET & GOODWILL

Barristers, Solicitors, etc., 375 Water St., Peterborough. Telephone No. 191. Money at current rates, upon easy terms. J. W. Bennet. E. L. Goodwill.

W. H. MOORE, K.C.

Barrister, Solicitor, in the Supreme Court, etc. Office: Hunter Street, first stairs west of Post Office. Money to loan.

A. E. DIXON

Barrister, Solicitor, etc.

Office corner Hunter and George Sts., Peterboro. Entrance next to W. Madill's Drug Store.

WOOD & WEARING.

Barristers & Solicitors.

Money to loan. 435 George St., Peterborough.

E. R. HALL

Barrister, Solicitor, etc.

Peterborough, Ont. Office cor. Hunter & Water Sts., over Canadian Bank of Commerce. Successor to Hall, Medd & Davidson. Trust funds to loan on easy terms of payment.

PECK, KERR & McELDERRY

Barristers, Solicitors, Notaries, 418 Water Street, Peterborough. Money to loan at lowest current rates of interest. Easy terms of repayment. E. A. Peck, F. D. Kerr, V. T. McElderry.

HALL & HALL

Barristers, Solicitors, and Notaries Public, Hunter Street, Peterborough, next the English Church. Money to loan at the lowest rates of interest. E. H. D. Hall, Basil D. Hall.

Toronto Savings and Loan Company

Paid-up Capital	$1,000,000 00
Reserve Fund	850,000 00
Profit & Loss Account	95,993 12
Total Assets	3,876,065 81

SAVINGS DEPT.—3½ per cent. paid Quarterly on Deposits of One Dollar and upwards. Interest accrues from date of Deposit to date of withdrawal. Every convenience and facility offered to Depositors, including privilege of cheque withdrawal.

DEBENTURE DEPT.—4 per cent. paid half-yearly on sums of One Hundred Dollars and upwards. Company's debentures issued in terms of from 1 to 5 years, with half-yearly coupons attached bearing interest at the above rate.

Executors and Trustees are authorized by law to invest in the Debentures of this Company.

MONEY TO LOAN.

W. G. MORROW,
Managing Director.

Head Office: 437 George Street, Peterborough.

Children's Aid Society

FOR THE CARE OF NEGLECTED AND ILL-TREATED CHILDREN.

Incorporated by Act of Legislature. Information required. Information strictly private.

CHILDREN FOR ADOPTION

GEO. COCHRANE.
Agent and Asst. Sec.

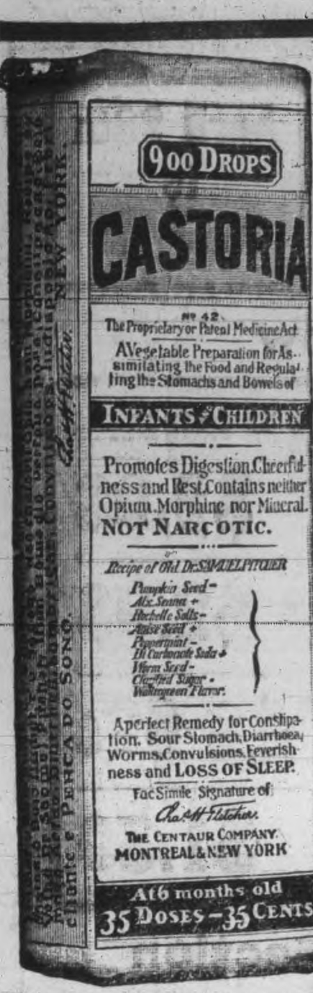

Exact Copy of Wrapper.

CASTORIA

For Infants and Children.

Mothers Know That Genuine Castoria

Always Bears the Signature of *Chas. H. Fletcher.*

In Use For Over Thirty Years

CASTORIA

THE CENTAUR COMPANY, NEW YORK CITY.

ENTHUSIASM OF PACIFIC TOUR CONTESTANTS IS PLEASURE TO BEHOLD

Candidates Are Exerting Every Effort to Pile up a Big Total of Votes This Week — Many Coupons Were Cast Yesterday for Favorites — Subscribers Are Urged to Pay Their Subscripton This Week

The great voting contest is gaining in interest every day. Several votes were registered yesterday for the different contestants, and in District No. 1 Miss Booth made a gain of 1,925 votes. Miss Yelland added 725 votes to her credit, and some of the other candidates in this district made gains.

In the second district Miss Mabel Young made a splendid gain, 850 votes beng turned in to her credit. Miss Ward also received several coupons, and Mrs. Hicks made a gain of 1,150.

Miss Teanie Boate made the biggest gain in District 3, adding nearly 1,200 votes to her credit. Miss Newton added 1,075, and Miss Johnston made a gain of 625. The public is becoming intensely interested in the great contest, and this should be the biggest week of all. Triple votes will be given on all subscriptions secured up to Saturday night, and those who have promised assistance to candidates should do so now. **This is the most important week of the contest.**

Enthusiasm Increases.

"On with the contest," is the cry that grows louder on each succeeding day, and as the competition advances renewed energy is being exerted by the active candidates to secure the much coveted daily coupons and paid-in-advance subscription ballots. Each day brings about a revelation of something new about the trips over the continent that the successful bidders for the high honors will take as guests of the Review.

The enthusiastic candidates are getting busier and are doing things in dead earnest. The goal of success is nearer; the candidates who yesterday thought her sister candidate had some advantage or perhaps felt somewhat indifferent to the proposition has taken courage, for today some good Samaritan who bobbed up serenely gave her hope and started her off on the road to success once more. This game of vote-getting is an art—a study, as it were. Practice means much to the inexperienced, but after all, the fundamental principle upon which the whole thing is based is made up of two-thirds effort. A tip to her who will win: "Hustle, and then hustle, and before you know what has happened you will have reached the much desired position in the list for which all are striving.

There is no such thing as a handicap in this race; all are given an even break. Away we go, one and all in the spirited race which will decide who will be the winners. The candidates who lead one day need to fortify their positions lest the noiseless approach of opponents away down the list will mean the capturing of their positions. It is often the case that the last to enter proceeds on a triumphal march, and by either steady gains or by mighty strides advances to the front.

The candidates do not believe that they have a corner on the votes, but the votes are the things that count. After you get them voted and they are counted, no one can take them away. While one candidate pauses to review the standing of others, she may fall behind, thereby giving way to the ones who are constantly accumulating the ballots that count, and are forging ahead regardless of where they stand in the list, but with one purpose—the resolution to WIN.

The majority of the candidates so far have not caught the real enthusiasm and consequently are in the rear. The total sum of their courage has only been equal to collecting a few clippings which their friends have cut from the paper. We would ask them one question: Do they honestly believe such a trifling effort will land them at the Panama-Pacific Exposition in June? Why are some of the candidates in the contest at all? Obviously they had a purpose in entering. Why do they not show what that purpose is by the vote schedule? That is the acid test of effort in a contest.

Now, Miss Contestant, wake up whilst the going is easy—whilst the sun is shining. Don't leave it until too late—this effort—or when the sun has set. This is the triple vote period, so "Make hay while the sun shines."

The Standing.

District No. 1.

All that territory inside the city limits east of Aylmer Street.

	Votes
Miss Olive Yelland	17,100
Miss Irene Booth	26,000
Miss Maude Bogue	17,850
Miss Eva Clancy	12,650
Miss Georgia Long	16,550

District No. 2.

All that territory inside the city limits west of Aylmer Street.

	Votes
Miss Marion Gorman	15,175
Miss Mabel Young	15,475
Miss Bernadette Ward	14,125
Miss Ruby Derry	12,725
Mrs. C. J. Hicks	11,925

District No. 3.

All of the West Riding of the County of Peterborough, and adjoining counties, including Lakefield.

	Votes
Miss Olga Johnston, Browntown	22,125
Miss Mildred Newton, Cavan	21,200
Miss Ettie Harrington, Ennismore	15,725
Miss Teanie Boate, Omemee, R. R. No. 1	16,100

District No. 4.

All of the East Riding of the County of Peterborough and adjoining counties, not including Lakefield.

	Votes
Mrs. Walter H. Kidd, Indian River	10,200
Miss Olga E. Miller, Lakefield, R. R. No. 4	11,150
Miss Olive Rose, Havelock	8,025
Miss Josie McIlvena, Apsley	5,025
Miss Lola Kemp, Keene	9,650
Miss Carrie Lajoie, Hastings	8,175

GRAY HAIR

Dr. Tremain's Natural Hair Restorative used as directed is guaranteed to restore gray hair to natural color or money refunded. Positively not a dye, and non-injurious. On sale at **McDermid & Jury's Drug Store, Peterboro. Price $1.00** (postpaid). Write **Tremain Supply Co., Dept. P.R., Toronto.**

FOR YOUNG FOLKS

The Strange Behavior of a Striped Pussy Cat.

TABBY THAT LIKED TO FISH.

Unlike Most of Her Race She Was Not Afraid of Water—Puzzles and Games For Little People to Ponder Over and to Play.

As every boy and girl knows, nearly all cats dislike water. Indeed, if pussy only dips her foot in a little puddle she begins to shake her paw in a most comical way. Cats can swim if they are obliged to, but few will do so of their own accord. The demure looking feline in the picture is an entirely different creature. She seems to love the water. When only a kitten she surprised her little mistress by jumping into a shallow tank after some minnows that were swimming about. Later, when she grew up, she was observed going to a brook that flowed some distance from the house. There she crawled to the edge of the stream and, with one paw outstretched, would catch many minnows in her sharp claws. Quite an unusual pussy, don't you think so?

A CAT WHICH WENT FISHING.

Game of Clairvoyance.

In this game one of the company standing outside the room is, strange to say, able to tell what is passing inside. A dialogue such as would have to be carried on between the principal players will best describe the game, and show how it is to be played.

The questioner stands inside the room, the clairvoyant is outside the door.

"Do you remember how the room is furnished in which we are sitting?"

"I do."

"Do you remember the color of the chairs?"

"I do."

"Do you know the ornaments on the mantelpiece?"

"I do."

"And the vase of flowers?"

"I do."

"The old china in the cabinet?"

"Yes."

"You think there is nothing in the room which has escaped your notice?"

"Nothing."

"Then tell me which article I am now touching."

"You are touching the vase of flowers."

The vase of flowers being the only thing mentioned preceded by the word "And," the clairvoyant knows that is the object which will be touched. The mystery of the game, of course, consists in puzzling those of the company to whom the secret is unknown.

It is easy to arrange with the partner for any other catchword, and in fact it is desirable to vary this frequently, especially if the same couple accept an encore, or repeat the performance where there are some of the same audience.

Tug of War a Good Game.

Provide a strong one inch rope about twenty feet long with knots near each end at intervals of a foot. Select the same number of contestants for each side, and let them take their places at opposite ends of the rope; the object is for one side to pull the other side across a given mark. This game is not suited to women and girls and should be limited to men and boys. In a contest the side winning should score five points. Usually it is best to require the winners to demonstrate their superiority by taking two trips out of three, or three out of five.—Country Gentleman.

Good Kittens.

Lie by the fire and purr me a song,
Gay little, gray little cat.
Stretch on the hearth till you're half a yard long—
That's where the good little kittens belong.
Down where the fire is happy and strong,
Stay little, gray little cat.
Yes, if you like, you may play with my shoes;
Kittens are pleasant, not hard to amuse.
Lively, intent little cat—
Ready for playing whenever you choose,
Never unhappy or down with the blues,
Cheerful, content, little cat.

Cook's Cotton Root Compound.

A safe, reliable regulating medicine. Sold in three degrees of strength—No. 1, $1; No. 2, $3; No. 3, $5 per box. Sold by all druggists, or sent prepaid on receipt of price. Free pamphlet. Address: THE COOK MEDICINE CO. TORONTO, ONT. (Formerly Windsor.)

KIDNEY TROUBLE AFFECTED HIS SPINE

Suffered For Forty Years Until He Used "Fruit-a-tives"

BRONTE, ONT., OCT. 31st. 1913.

"For about forty years, I was troubled with Lame Back brought on by Kidney and Bladder Trouble. I was never confined to my bed with the trouble, but it affected my spine and I had to rest for a time. I took advertised remedies which never did me any good. Then I saw "Fruit-a-tives" advertised and decided to try them. They did me more good than any other remedy.

My son suffered from the same trouble and frequently had to leave off working, but "Fruit-a-tives" remedied it for him. I would strongly advise anyone suffering from Kidney and Bladder Trouble to use "Fruit-a-tives".

H. DORLAND

50c. a box, 6 for $2.50, trial size, 25c. At all dealers or sent on receipt of price by Fruit-a-tives Limited. Ottawa.

THE MARKETS

Latest Quotations in Grain, Dairy Products, Live Stock, Etc.

CHICAGO, April 26.—Rumors that Italy was about to declare war on Austria and on Germany as well, led to a good deal of selling today in the wheat market here. As a result prices closed unsettled at a range varying from 2⅜c decline to ¼c advance, compared with Saturday night. Corn suffered a net loss of 1⅜c to 1⅝c, oats of ⅝c to ⅞c, and provisions 7½c to 17½c.

Increased country offerings put pressure on corn. The market was also handicapped by the slowness of cash demand. Argentine crop damage news appeared to have lost influence. Oats were governed chiefly by the action of corn. Rains also favored the bears.

TORONTO GRAIN MARKET.

Wheat, fall, bushel	$1 40 to	$....
Goose wheat, bushel	1 30	1 35
Buckwheat, bushel	0 85	....
Barley, bushel	0 83	0 84
Peas, bushel	1 25	1 35
Oats, bushel	0 64	0 65
Rye, bushel	1 15	....

TORONTO DAIRY MARKET.

Butter, creamery, lb. sq.	0 35	0 37
Butter, creamery, solids	0 33	0 35
Cheese, new, large	0 18½	....
Cheese, twins	0 19¼	0 19½
Eggs, new-laid	0 21	0 22
Honey, new, lb.	0 12	....

WINNIPEG GRAIN MARKET.

WINNIPEG, April 26.—Wheat made new high records again today. Oats advanced ⅛c on both months, and flax advanced ½c to 1½c. Cash trade is reported almost at a standstill, with no new export business.

Inspections, 233, against 287 last year. Wheat futures closed 1⅛c to 1⅜c higher; cash, ¼c to ½c lower; oats, ½c to ⅝c lower, and flax closed ¼c higher.

MONTREAL GRAIN MARKET.

MONTREAL, April 26.—There was little demand from foreign buyers for American new crop winter wheat, and only a few bids were received for Manitoba grades, which were generally out of line. Demand for coarse grains for domestic account continues slow. Flour is firm. Millfeed in fair demand. Butter slow and weaker. Cheese quiet and easy. Eggs firm.

CATTLE MARKETS

UNION STOCK YARDS.

TORONTO, April 26.—Receipts of live stock at the Union Yards were 1841 cattle, 672 hogs, 36 sheep and 214 calves.

Butchers' Cattle.

Choice heavy steers, $7.75 to $8.15; choice butchers' steers and heifers, $7.50 to $7.75; good [illegible] steers and heifers at $7.25 to $7.50; good steers and heifers at $6.90 to $7.15; medium steers and heifers at $6.60 to $6.90; common at $6.25 to $6.50; choice cows, $6.50 to $6.75; good cows at $6.25 to $6.50; medium cows at $5.50 to $5.75; common cows at $5 to $5.50; canners and cutters at $3.75 to $4.75; bulls at $5.50 to $6.75.

Stockers and Feeders.

Feeders, 800 to 900 lbs., sold at $6.25 to $7; feeders, 600 to 800 lbs., sold at $6.25 to $6.60; stockers, 500 to 600 lbs., at $5.50 to $5.75.

Milkers and Springers.

Choice fresh cows and forward springers sold at $50 to $85 each, and medium to good at $50 to $65; common at $40 to $50.

Veal Calves.

Choice veal calves, $9 to $10; good, $8 to $8.50; medium, $7 to $7.50; common calves, $4 to $5.25; bobs, $2.50 to $3.

Sheep and Lambs.

Sheep, ewes, sold at $7 to $8; heavy sheep and rams, $4.50 to $6; yearling lambs, $7.50 to $10; spring lambs at $5 to $10 each.

Hogs.

Selects sold at $8.75 weighed off cars.

MONTREAL LIVE STOCK.

MNOTREAL, April 26.—At the Montreal Stock Yards, west end market, a stronger feeling developed for cattle to-day, and prices, as compared with a week ago, showed an advance of 25c per cwt.

Butchers' cattle, choice, $8 to $8.25; do., medium, $6.50 to $7.50; do., common, $5 to $5.50; canners, $3.50 to $4; butchers' cattle, choice cows $6.50 to $6.75; do., medium, $5.50 to $6; do., bulls, $5.75 to $7; milkers, choice, each, $70 to $75; do., common and medium, each, $60 to $65; springers, $50 to $55.

Sheep, ewes, $6 to $6.25; bucks and culls, $5.50 to $5.75.

Lambs, $9.50 to $9.75.

Hogs, $9.50 to $9.60.

Calves, $2.50 to $12.

EAST BUFFALO LIVE STOCK.

EAST BUFFALO, April 26.—Cattle—Receipts 3800; heavy slow, others active; prime steers, $8 to $8.15; shipping, $7.50 to $7.85; butchers, $6 to $8.25; heifers, $5 to $8; cows, $3.50 to $7; bulls, $4.50 to $6.75.

Veals—Receipts 2500; slow; $4.50 to $9.

Hogs—Receipts, 16,000; active and steady; heavy and mixed, $8; Yorkers, $7.90 to $8; pigs, $7.85; roughs, $6.60 to $6.75; stags, $5 to $6.

Sheep and lambs—Receipts, 11,500; sheep and handy lambs, active; lambs, $6 to $9.75; yearlings, $5.50 to $8.25; wethers, $7.50 to $7.75; ewes, $3 to $7; sheep, mixed, $7 to $7.25.

CHICAGO LIVE STOCK.

CHICAGO, April 26.—Cattle—Receipts, 19,000; market weak. Beeves, $6.10 to $8.60; western steers, $5.53 to $7.40; cows and heifers, $3.10 to $8.50; calves, $6.25 to $9.

Hogs—Receipts, 40,000; market steady; light, $7.25 to $7.60; mixed, $7.15 to $7.60; heavy, $6.85 to $7.50; rough, $6.85 to $7.05; pigs, $5.25 to $6.75; bulk of sales, $7.35 to $7.50.

Sheep and Lambs—Receipts, 9000; market strong; native, $7.60 to $8.60; lambs, native, $8.50 to $11.15.

Hymns were included in Christian religious services at the beginning of the second century.

LATEST NEWS PARAGRAPHED

It is officially announced that an Austrian gunboat has been damaged by the Serbians on the Danube.

Russell George Williams, the one-year-old son of Aubrey Williams, of Kingston, had his skull fractured by a fall from his high chair, and died yesterday.

At the point of a hatpin, Miss Anna Goldsmith, aged 18, of New York, took two young men to a police station for passing remarks about her new hat.

Travelers arriving in Quebec from the north from the Lake St. John region, report that Saturday morning between four and six o'clock, snow fell, covering the earth.

Charles Burnham, aged 45, a painter, was fatally burned at Arden, N.Y., when he stumbled against the railing on the steps of his home and ignited a box of matches in his vest pocket.

The Danish steamer Slesvig was stopped yesterday by a German torpedo boat off Falsterbo and ordered to unload the cargo of coal which it was carrying from England to Norrkoeping.

Louis Lanstrum, aged six, and Edwin Johnston, aged seven, sons of residents of Norma, near Kenora, were drowned on Sunday afternoon when a motorboat in which they were being taken across the lake, struck a log and sank.

IT WAS A NICE STEAK.

And the Emergency Chef Thought His Cooking Improved It.

"My, but I'd like a big juicy steak," said Patrolman Timothy Sullivan smacking his lips.

"I'm with you," echoed Policeman John Smith.

"And I'll get the steak if somebody'll cook it," said Policeman George Moss, who happened to be in the South Chicago station at the time.

The steak was brought and Policeman Leslie Fisher offered to act as chef. He took the thick pieces of beef down to the old stove in the basement of the station on which patrolmen on night duty prepare "emergency grub."

A short while later Fisher placed the steaming steak in front of Tim, George and John. After a large portion of the steak had disappeared in great gulps Tim, frothing at the mouth, expressed his opinion of Patrolman Fisher between hiccups. And each hiccup was accompanied by a creamy spurt of lather. John, with one hand to his mouth, dragged Fisher to the stove and smelled the frying pan.

"Which can of grease d-did you use?" he spluttered.

Fisher pointed to a can on the shelf. John looked at it and blanched.

"S-soft s-soap," he cried, spitting suds.

"As a c-cook you'd make a good b-barber," frothed Tim. "We wanted a (hic) m-meal, not a shampoo."

"Well, no one has ever complained of my laundered steaks before," argued Fisher, with a twinkle. "You see soap"—

He ducked out of the door just as a frying pan and a can of soft soap crashed against the jambs.—Chicago Tribune.

Try a Review Want Ad. It pays.

Your Liver is Clogged up

That's Why You're Tired—Out of Sorts—*Have no Appetite.*

CARTER'S LITTLE LIVER PILLS will put you right in a few days. They do their duty. Cure *Constipation, Biliousness, Indigestion, and Sick Headache.*

Small Pill, Small Dose, Small Price.

Genuine must bear **Signature** *Brent Good*

Be Fair to Your Watch

Try to run your car or your sewing machine for several months without oil, and see how stridently they will screech forth protests against your neglect.

Yet it is, perhaps, years since your watch was cleaned or oiled. Though it cannot even squeak its protest, it is slowly but nevertheless surely, wearing itself out. A few drops of oil and a good cleaning will work wonders, as well as add years to its usefulness. Bring it in.

SCHNEIDER BROS.
367 George St.
Next to Turnbull's
MARRIAGE LICENSES ISSUED.

THOUGHT SHE COULD NOT LIVE

Restored to Health by Lydia E. Pinkham's Vegetable Compound.

Unionville, Mo.—"I suffered from a female trouble and I got so weak that I could hardly walk across the floor without holding on to something. I had nervous spells and my fingers would cramp and my face would draw, and I could not speak, nor sleep to do any good, had no appetite, and everyone thought I would not live. Some one advised me to take Lydia E. Pinkham's Vegetable Compound. I had taken so much medicine and my doctor said he could do me no good so I told my husband he might get me a bottle and I would try it. By the time I had taken it I felt better. I continued its use, and now I am well and strong.

"I have always recommended your medicine ever since I was so wonderfully benefitted by it and I hope this letter will be the means of saving some other poor woman from suffering."—Mrs. MARTHA SEAVEY, Box 1144, Unionville, Missouri.

The makers of Lydia E. Pinkham's Vegetable Compound have thousands of such letters as that above — they tell the truth, else they could not have been obtained for love or money. This medicine is no stranger — it has stood the test for years.

If there are any complications you do not understand write to Lydia E. Pinkham Medicine Co. (confidential) Lynn, Mass. Your letter will be opened, read and answered by a woman and held in strict confidence.

APPLES

PINEAPPLES GRAPES
BANANAS ORANGES
FRESH TOMATOES
LEMONS LETTUCE
RADISH GRAPE FRUIT
CELERY PARSLEY
ONIONS CABBAGE
CRANBERRIES

Canned goods of all kinds.

N. Minicolo
160 HUNTER STREET.
BOTH PHONES 337

Don't Worry Yourself

about cleaning and pressing that Dress of yours. It will take you a long time, that you will find tedious and trying. You might spoil some dainty part of it with an over-heated iron or use the wrong cleanser. Let us do the work and relieve you of the worry and responsibility. That is our business and we understand it thoroughly and perfectly. We will do it quicker and better than you could, and the cost would not pay for the care and worry you would have.

Parker's Dye Works
R. M. BEACH, Prop.
177 Charlotte St. Phone 250

Deep Rock Lithia

[illegible] Table Water

Wholesale Distributing Agents—

D. KNOX SODA WATER Co
MANUFACTURERS
GINGER ALE
LEMON SOUR
CIDER VINEGAR
PHONES Res. 61 — Works 232 384 QUEEN ST.

Burn Hicks'
GRAVITY SCREENED.
Scranton Coal

First-class
Mixed Wood and Tamarac

Robert Hicks
Office & Yards—Murray St., cor. Bethune St. Phones 47 & 48. Office and Yards—Charlotte St. cor. Bethune St. Phone 947.

COAL

When you hear some people talk, you get the impression that business has gone to smash and that everybody is going broke. WEIR & McCARTHY have worked full time and sold more coal than ever before, which shows that good coal is still in demand and that some people are doing business.

So cheer up.
WEIR & McCARTHY
Telephone 96.

Burn Scranton
COAL

CEMENT and SEWER PIPE
sold by
H. B. Taylor & Son
Aylmer and Wolfe Sts.
Both Phones, 209.

LEHIGH VALLEY COAL
The Coal That Satisfies.
All sizes kept constantly on hand.
—also—
CANADA CEMENT
in any quantity
HARD & SOFT WOOD
Always in Stock
CUT AND SPLIT IF DESIRED
J. E. A. Fitzgerald
254 Brock Street
PHONE 111.

Lackawana
COAL
THE BEST
TERMS: NET CASH.
Trucking Orders
Promptly Attended To
Peterboro Fuel & Transfer Co.
Phones 270-261-362

LUMBER

Builders' Materials of all kinds—Shingles, Scantlings, Joist and Bill Stuff, Mouldings, Casings, Base and all kinds of finish. Boxes and Box Shooks, Slabs and Mill Wood.

Alf. McDonald Estate
Point St. Charles Mills

DIED AT AGE OF NINETY-TWO.

Woodstock, Arpil 26. — Charles Midwinter, aged 92, of Burford township, died at West Oxford after a brief illness. He came to Canada from Gloucestershire, England, in 1841.

Wednesday to Saturday

The Four Days of Rush Selling in Ready-to-wear Garments
Millinery, Wash Materials, Bedding Supplies, China & Kitchen Utensils

April 28th to May 1st

BEGINS WEDNESDAY MORNING

Also Extra Specials Will be Offered in Hour Sales Each Day As Below

	MORNING--10 to 11 o'clock		AFTERNOON: 2:30 to 3:30 o'clock		AFTERNOON: 4 to 5 o'clock	
Wednesday	$1.00 & $1.50 Girls' Satin and Moreen Petticoats	23c	Fancy Plates, odd lines in large sizes - - Each	5c	$10.00 to $15.00 last season's Dresses	$2.98
Thursday	25c Bordered Organdies - -	9½c	Granite Cooking Sets, Preserving Kettle Pudding Pan, Lipped Sauce Pan, Long Handle Spoon	39c	$5.00 to $12.00 Cloth and Silk Skirts	$2.98
Friday	50c to 75c Children's Skirts, Gowns and Slips	19c	Fancy Cups and Saucers, values to 75c	7½c	Women's Gowns, Skirts & Princess Slips, worth up to $1.50	69c
Saturday	25c Satin Foulards - - -	9½c	Sauce Dishes, White and Gold Decoration Doz.	19c	$3.00 & $3.50 Kiddies' Serge Coats	$1.39

Bedding Supplies

HEMMED AND HEMSTITCHED PILLOW CASES, EA. 13½c

Made of extra strong heavy quality cotton that will give good wear; both hemmed and hemstitched lines in the lot, and sizes 40, 42 and 44. While they last, each **13½c**

$1.25 READY-MADE SHEETS, ONLY 98c

Ready-made Sheets, made of extra strong heavy English sheeting, in plain firm weave, finished with 2-inch hem or hemstitching; sizes 72 x 90 and 80 x 90 inches. Best $1.25 lines. 4-Days' Sale, each **98c**

37½c BLEACHED SHEETING, 29c

Full bleach heavy English Sheeting, both plain or twill weaves; 72 inches wide. Regular 37½c and 35c lines. 4-Days' Sale.................. **29c**

25c AND 30c PILLOW COTTONS, 22½c

Fine bleached heavy circular English and Canadian Pillow Cottons, in firm even weave, with soft finish, in 40, 42, 44 and 46 inch widths. Best 25c and 30c lines. 4-Days' Sale **22½c**

GOOD QUALITY FACTORY COTTON, ONLY 5c YARD

Nice fine quality unbleached Factory will be offered during this sale at this most unusual price, but as we have only a limited quantity to sell, ten yards will be the limit to each customer. Yard **5c**

$1.50 AND $1.75 FLANNELETTE BLANKETS, $1.19

Flannelette Blankets in double bed size and best qualities made; choice of white or grey, pink or blue borders. Sold everywhere at $1.50 and $1.75. 4-Days' Sale **$1.19**

A Charming Collection of Wash Materials to Select From

FAILLE SUITINGS, 50c

Beautiful new colorings of Belgian blue, sand, navy and pink, in fine cord Faille Suitings; 27 and 42 inch widths; the proper material for separate skirts or wash suits. Only, a yard **50c**

NEW RICE CLOTHS, 25c

One of the most popular wash materials is the new Rice Cloth, in a fine sheer weave, with flake, in sand and Belgian blue colorings; 27 inches wide. Only, a yard **25c**

BLACK AND WHITE VOILES AND CREPES, 25c AND 29c

We have an immense assortment of black and white wash materials to select from in voiles, crepes and batistes, in narrow and wide stripes, dots and floral effects. For easy choosing we have marked them at all two prices .... **25c and 29c**

INDIVIDUAL DRESS LENGTHS, $7.00 TO $9.50

Exclusive dress lengths in embroidered voiles and high-class printed organdies, in white and various color combinations. Only one of a kind .... **$7.00 to $9.50**

CRUMBS' PRINTS, 12½c AND 15c

Crumbs' Prints are recognized the world over as the best made. We are showing a big range in navy, butcher's blue, greys, black and white, also the light grounds in shirting patterns; colors guaranteed; in two qualities .... **12½c and 15c**

STEEL CLAD GALATEAS, 15c

Steel clad Galatea is the best material we know for durability and good washing qualities; comes in plain and hairline stripes, in both light or dark grounds, suitable for boys' suits or nurses' uniforms. Only, a yard **15c**

COTTON CREPES, 14½c

Good washing Cotton Crepes, in white, cream or black grounds, with dots, buds, stripes or floral effects; also in plain shades, in all the wantable colors. Only, a yard **14½c**

Ready-to-Wear Section

$15.00 AND $20.00 LAST SEASON'S SUITS, $6.95

These are last season's stock, but can be altered easily into this season's styles. In the lot are tweeds and navy and black serges in almoist all sizes. Coats are al satin lined; were $15.00 and $20.00. 4-Days' Sale, choice **$6.95**

$1.50 JACK TAR MIDDY WAISTS, 98c

The celebrated Jack Tar Middy Waists are made of finest quality linene, in all white or with scarlet, navy, or cadet, collar and cuffs, with new side and front lacing; sizes 14 to 40. Usual $1.50. 4-Days' Sale, choice **98c**

$8.00 AND $10.00 NEW SPRING COATS, $5.95

These are all latest Spring models, btu quantity is limited. In the lot are navy serges, sand coverts and Tipperary tweeds; were $8.00 to $10.00 lines. While they last **$5.95**

SATIN AND SATEEN PETTICOATS, 89c

Oddments in colored Satin Petticoats, both plain and watered designs; also black sateen, including the extra large sizes. Worth regularly $1.25 to $2.50. 4-Days' Sale **89c**

BOYS' DUCK ROMPERS, 50c

Boys' Rompers, made of heavy plain duck, in good washing colors of tan or cadet blue; fit 2 to 6 years. Only **50c**

COMBINATION HOUSE DRESS AND APRON, 98c

Women's combination all-over Apron and House Dress, made of best washing materials, in stripes and small floral effects, in dark or light grounds. 4-Days' Special **98c**

HOUSE DRESSES IN EXTRA LARGE SIZES, $1.25

House Dresses, cut specially for elderly or stout figures, with extra large sleeves and hips, in good washing prints, in navy or grey; sizes 39 to 51 bust. 4 Days, only **$1.25**

UNUSUAL VALUES IN THE MILLINERY SECTION

WOMEN'S AND KIDDIES' HAT SHAPES, 59c

All this season's styles, including wide and narrow brims, in [illegible] mohair and chip, in black and colors; suitable for all ages. Were up to $2.00. 4-Days' Sale **59c**

$1.00 TAGEL SHAPES, $1.39

This is a clean-up of oddments after the big Easter selling, including both small and large shapes. Were regularly up to $4.00. 4-Days' Sale **$1.39**

50c FLOWERS, ONLY 14½c

[illegible] of Flowers including [illegible] wreaths, in pinks, blues, white and cerise. Were up to [illegible] 4-Days' Sale **14½c**

INDIVIDUAL VEILS, ONLY 49c

Individual Veils, in a variety of meshes, in black only; about three dozen to clear. Worth up to $1.00. Only **94c**

On sale in Millinery Section.

BASEMENT SPECIALS during the Four Days' Selling

The Basement Section, with its complete stock of Chinaware, Dinner Sets, Glassware and all classes of Kitchen Utensils, enters into the rush selling with greater bargains than ever. Particularly note the hour specials for each day.

97-PIECE FULL GOLD FRENCH LIMOGES DINNER SETS, $22.50

Finest quality Limoges china, all pieces in newest shapes, with full coin gold wide band border and handles with neat Greek key decoration and daintiest small festoon of delicately shaded pink roses. Worth over double the price. 4-Days' Sale **$22.50**

Can also be had in open stock.

97-PIECE SEMI-PORCELAIN ENGLISH DINNER SETS, $5.95

7 only of these to sell; all perfect make, in bright glaze finish, with decoration in neat design of light green; all pieces well shaped and only most necessary in the set; 97 pieces. 4-Days' Sale **$5.95**

LARGE FANCY CHINA SALAD OR FRUIT BOWLS, 25c

Several good decorations in china salad bowls, including a few in the plainer designs. These offer extra special value for the 4-Days' Sale **25c**

CREAM JUGS, 12½c

Fancy decorated china Cream Jugs, in assorted patterns and colors; will hold about ½ pint. 4-Day Sale **12½c**

SPECIAL BROOM VALUE, 25c

Good long corn filling, well tied and fitted with smooth hardwood handles. 4-Day Special **25c**

Other values up to 50c.

BREAD AND BUTTER PLATES, 48c DOZ.

5-inch size, in clear semi-porcelain English ware, with neat gold decorations. 4-Day Special, dozen **48c**

17-QT. GRANITE DISH PANS, 39c

Extra large size in first quality granite, made with strong riveted handles. 4-Day Special **39c**

STEP LADDERS, 75c AND 95c

Very strongly constructed of heavy one-inch southern pine which is free from knots; heavy steel braces at top.

6 feet high 95c

5 feet high 75c

JELLY CAKE AND PIE PLATES, 7c EACH

First quality smooth grey granite pie, and jelly cake plates in 9-inch size; 300 only to sell while they last. 4-Day Special, each **7c**

MEDIUM AND LARGE SIZE DOUBLE BOILERS, 39c AND 48c

3-Piece Double Boilers, in grey granite make, consisting of two saucepans, each with handle, fit one in the other, and may be used separate, and cover. 4-Day Special ... **39c and 48c**

TABLE TUMBLERS, 25c DOZEN

Heavy glass Tumblers, suitable for every-day use, in plain clear glass make; 3 barrels only to sell. 4-Days' Special, dozen .. **25c**

ODD CLEARING LINES CUT-GLASS AT FROM HALF TO ONE-FOURTH REGULAR VALUES

132 Sample Salt and Peppers, Knife Rests, Open Salts and other small pieces of which there are one of a kind. While they last, 4-Day Sale, each **14c**

11 only heavy floral Cut Vases, in finest crystal glass; 9½ inches tall. Regular $5. 4-Day Sale **$2.50**

Grouped on a table at 98c are the following clearing lines, all of which are of finest cutting: Mustard pots and covers, tall candle sticks, large lightly cut vases for long stem flowers, tall Cologne bottles for dressers, and small nappies. Choice **98c**

TURNBULLS

Evidence in Action

(Continued from page 1.)

of the accident she found Wesley injured. He had suffered the loss of the first two fingers and thumb on the right hand; his body and face are also marked. He was brought to Peterborough the morning after the accident, and confined to Nicholls Hospital. It was a long time before he could take off the bandages. The doctor's bill was $35, the fees of an assistant $10, and the hospital bill was 70 cents per day. He cannot use his hand at present, as one day recently he tried unsuccessfully to pick up a piece of coal from the floor. The lifting section of his right hand is gone. The marks on his face are deep.

Health Affected.

The boy himself is an average boy, fairly smart and clever. With respect to other boys he is inclined to be playful. His health was affected for a long time after the accident. While he was injured the hand was dressed according to doctor's instructions. The dressings had to be purchased. The injury was permanent, and she estimated the damage would exceed many thousands of dollars.

"How much did you pay Nicholls Hospital?" asked Mr. Humpheries.

"Seventy cents per day."

"How much altogether?"

"It isn't paid."

"Will you swear that bill isn't paid?"

"No one in my family ever paid it."

"Did you know the town of Campbellford paid it?"

Mr. Gordon objected to the question, and that line of examination was discontinued.

Bills Still Unpaid.

The bills of Dr. Carmichael and Dr. McCullough are still unpaid. Neither medical man ever sent her a bill.

Witness swore she saw William Jordan on the Jordan property during the days following blasts. He was looking over the work. She also saw William Jordan marking out the line for a fence. This was in May, 1914, before any blasting was done. She could not say exactly when the work of blasting was first commenced. She judged it was about the first week in May. She was present two or three nights when blasting took place.

"Who was handling the caps?" asked counsel for defendant.

"Thomas Sampson."

"Did you hear Thomas Sampson warn your boy to keep away?"

"No."

"Did you know he was warned off Jordan's property?"

"No."

"Did you know he was found lighting matches in Jordan's kitchen and was kicked out?"

"No."

When she left her home on the Sunday in question the children were playing in the yard. They did not go to Sunday school that day. Alfred Dawe, who was visiting his grandmother in Campbellford, was with her boys. As to the details of the accident, she knew only what people told her. The boy is in Part II. or second class of the public school, and witness stated it is her intention to give him an education.

"And when he gets to be 17 or 18 years of age he might get married?" asked Mr. Humpheries.

"Not with my consent. I think too much of my boys to give them away at that age," replied witness.

"How many boys have you?"

"Six."

Did Not Have Clothes.

In reply to Mr. Gordon, witness said she did not send her children to Sunday school that day because they did not have good enough clothes. The reason they did not have clothes was because she could not afford to buy them. She made her living by working out, as her husband had been ill for years. She intends educating this boy with the money she earns and the assistance of the other children.

The case is proceeding.

CHERRY GROWING.

"The Cherry in Ontario," by E. F. Palmer, B.S.A., is the title of Bulletin No. 230, forty pages, well illustrated, which is being distributed without charge by the Ontario Department of Agriculture, Toronto, to those interested in this branch of fruit growing.

The relationship between the sour and sweet varieties of cherries is thoroughly discussed, it being pointed out that the latter are much more tender in bud, and consequently are less generally grown, the number of sweet cherry trees being less than ten per cent. of the total. Fall planting of the young cherry trees is recommended, and at distances not less than 18x18 feet for sour and 24x24 feet for sweet varieties. In the matter of pruning, low headed trees with rather open centres are advocated. Low-lying, undrained land should be avoided in planting a cherry orchard, as the trees do not thrive with "wet feet."

Methods of picking, packing, and marketing the fruit are fully described, with illustrations of the most desirable packages. The most suitable varieties to plant, cost of production, insect enemies, diseases, etc., are given in detail. Three leading cherry growers also contribute articles based upon their individual experience, which is not the least valuable feature of the bulletin.

GET DEGREE OF B. A.

L. Cruess, of Lindsay, and H. H. Raye, of Port Hope, are among the graduates at Queen's University who have been awarded the degree of B.A.

Wednesday Annex Bargains

New White Blouses; less than half-price on this line of fine white muslin Blouses; beautifully silk embroidered, daintily lace and insertion trimmed. On Wednesday .... **.49**

Fine Nainsook Gowns; slip-over "Mother Hubbard" style; deep crochet lace yoke, with wash ribbon draw string; short sleeves, with fine lace edging. Excellent $1.50 value, for .. **.89**

"Little Tots'" Wash Dresses; made in prints and chambrays, plain colors and check and stripe patterns; mostly pinks, blues, and linen shades. Prettily trimmed with lace or embroidery; ages to 3 years. Each .... **.19**

Spring and Summer Knit Drawers; women's fine ribbed knee length drawers, full size; crochet lace trimmings. Best 25c value, for .... **.19**

Boys' Bloomer Tweed Pants; made from serviceable tweeds; bloomer style, with elastic knees; sizes for ages up to 15 years. Extra value .... **.29**

Men's Negligee Shirts; odd clearing lines; light, medium and dark colorings. Sizes 14 to 17. Regular 50c, 69c and 75c values, for .... **.29**

Japanese Floor Mats; large size, 37 x 72; an immense assortment of newest and most original colorings and designs. Very special for Wednesday .. **.29**

Sample Corset Covers; made from good quality cotton; lace and embroidery trimmings. Samples of lines we sell at 35c, 39c and 40c. All at one price **.24**

Great Value White Cotton Offer; a pure bleached, unsurpassed 10c value, cut in 5, 10, 15 or 20 yard lengths—one length to a customer. Per yard .. **.6½**

Special Corset Value; made of white coutil; medium high bust, long skirt, 4 hose supporters, with attached side-reducing pieces. Very special ... **.39**

45-Inch Table Oilcloth; an assortment of attractive colorings and designs, also plain white. A best quality "made in Canada" cloth, per yard .. **.19**

Millinery Flowers; odd clearing lines from regular stock. Original prices 50c to $2.00. All marked at one low clearing price, per bunch ...... **.10**

Store Opens 8.15 Closes 6.00

The CRESSMAN Company Limited
The Store of Better Values.

Annex Opens 8.15 Closes 5.45

SEVERE FIGHTING CONTINUES TO NORTH-EAST OF YPRES

War Office Report That the General Situation in Flanders Remains Unchanged—Despite Gallant Resistance of Canadians Enemy Has Captured St. Julien, an Unimportant Village—Britain Optimistic.

LONDON, April 27.—The British War Office has issued the following statement respecting the battle around Ypres:

"First—Severe fighting to the northeast of Ypres still continues, the general situation remaining unchanged. Our left flank, in readjusting its line to meet the altered conditions due to the forced retirement of the French, had to face to the north and to extend to the west beyond St. Julien.

"This extension weakened our line for a time, and after a very gallant resistance by the Canadians against superior numbers, St. Julien was captured by the enemy. Our lines now run south of that place.

"Second—Our troops to the east of Ypres have borne the brunt of repeated heavy attacks, which they stubbornly opposed throughout the battle in an entirely unexpected situation, which has demanded the exercise of gallantry and fortitude by the men, and quick resource and other military qualities by their commanders.

"Third—Attacks were also delivered Sunday by the Germans on the east of the Ypres salient. In spite of the use by the enemy of asphyxiating gases, the attacks were repulsed, and German officers and men were captured.

"In the fighting during the last three days we have inflicted very heavy casualties on the Germans. Our losses also have been heavy. The German wireless report that four British heavy guns were captured is untrue.

"One of our aviators dropped bombs on the Courtrai station yesterday afternoon and destroyed the junction. Although wounded, he brought his machine safely back to our lines."

The capture of St. Julien, as reported in the British official statement, is not important, this town being on the extreme northern verge on the British lines, and being about three miles northwest of Ypres. It was on the line of the British advanced trenches, occupied by the Canadians. The British forces are evidently waiting for a favorable opportunity to rush this village.

While the majority of those capable of forming an opinion believe that the Germans by the stroke they have delivered against the British, French and Belgians, are once again aiming at Dunkirk and Calais, there are others who believe that it is only a feint in force to draw the allies' reserves while preparations are being made for an attack at some other part of the long line.

Whatever are the intentions of the Germans, they certainly made a coup, which, while it did not break, did dinge the allied lines. The Canadians, who were holding the British portion of the lines, were the first to recover them, and in an encounter the praises of which are ringing throughout the Empire—recaptured the ground they had been compelled to give, and, since then, with their comrades, have successfully withstood the German assaults.

The Belgians and French, who received the blast in fuller force, and who were driven back across the canal between Boesinghe and Steenstraate, were not much slower in recovering, and, according to the French official reports, succeeded in regaining possession of the canal banks and much of the surrendered territory to the east.

There is no inclination here, however, to belittle the initial success of the German sweep and the work that is before the allied armies before the situation can be fully restored.

The official reports throw little light on the progress of the battle, but news from Holland gives the information that the cannonade Sunday night was more severe than ever, and that long trains of German reinforcements going to the front are passing equally long trains of wounded bound for the base hospitals. There is no likelihood, therefore, that the battle will be over for some days to come, as the Germans have made immense preparations in men and material for their offensive, which has temporarily forestalled that of the allies.

That there is no shortage of either men or munitions is shown by the fact that the Germans are at the same time conducting an offensive in the heights of the Meuse, where they have made an unsuccessful attack, according to the French official report, in an effort to recapture Les Eparges.

British optimism in the outcome is encouraged by the success of the allies in repelling similar attacks last October when they were less well equipped than the Germans, whereas now there is believed to be little to choose as between the opposing forces in either numbers or the machinery of war. The battle has had a marked effect in recruiting, which enjoyed a considerable boom yesterday.

A bombardment of extreme violence enabled the Germans to gain a foothold on the summit of Hartmanns-Weilerkopf, but the French soldiers retain their trenches captured on March 25, about 350 yards from the summit. From these positions the enemy can be dislodged at any time by a vigorous attack.

Royal Fund Grows.

LONDON, April 27.—The National Relief Fund of the Prince of Wales yesterday reached the total of $25,000,000.

CANADIANS IN RESERVE AFTER FOUR DAYS' BATTLE

Congratulatory Messages Pour in on the Government—London Loud in Praise For the Canadians.

OTTAWA, April 27.—"Canadians covered themselves with glory. Their heroism is most highly appreciated at headquarters. In reserve yesterday after four days' fighting."

This message, received by cable yesterday from J. J. Carrick, M.P., who is at the Canadian headquarters at the front, brought much relief here. The Canadians will now have a rest after their terrific work. A further list of officers wounded in the recent fighting near Ypres was received at the Militia Department last night. A feature of last night's list is that it includes members of the 48th Highlanders of Toronto, who are known as the 15th Battalion of the overseas force.

This disposes of the rumor that Col. John A. Currie, M.P., and his regiment had been captured, and that they were the 1,000 Canadians whom the Germans claim to have taken prisoners.

Nothing whatever has been received by the Department concerning the artillery nor concerning the report from Berlin that the Germans had captured one thousand Canadians.

A sample of the way in which the glorious achievement of the Canadian troops and their heavy losses is taken in Canada as found in a telegram from Major S. C. Scobell, of St. Catharines, Ont., to Gen. Hughes, "Am ready to go to front to help fill gap."

Messages of a congratulatory nature continue to pour into the Government, and a wave of intense patriotism is evidently sweeping the country. Sir George Perley, acting High Commissioner for Canada in London, cabled:

"All London is praising the conspicuous gallantry of the troops."

Hon. Lewis Harcourt, Secretary of State for the Colonies, says:

"Britain is proud of her Canadian brothers." The Prime Minister answered: "I am most grateful for your message, which will be deeply appreciated by the people of the Dominion."

More names of Canadian officers wounded in the great Canadian attack north of Ypres were received in Ottawa last night. They include one major, two captains and five lieutenants.

Probably no battalion has suffered so heavily in the great engagement north of Ypres as the fourth, commanded by Lt.-Col. Birchall, who was killed. This battalion lost three officers killed and 14 wounded, which includes the second in command, Lt.-Col. Buell and both majors, all of whom were wounded. The fourth had a reputation as being the most efficient fighting unit in the division and was praised after a recent inspection by Gen. Sir Horace Smith-Dorrien, who is in command of the Second Army, of which the Canadians are a part. The battalion comprises companies recruited from counties near Toronto, including Peel, Haldimand, Dufferin, Cayuga and Bruce.

Second Battalion—Wounded, Capt. P. E. Bowman.

Fourth Battalion — Seriously wounded, Major Ballantyne.

Seventh Battalion — Wounded, Lieut. W. L. Forr and Lieut. H. R. Scharshmidt.

Thirteenth Battalion — —Wounded, Lieut. F. S. Molson.

Fifteenth Battalion — Wounded, Lieut. J. A. Dansereau and Capt. Geo. Haggarty MacLaren.

Canadian Engineers — Wounded, Lieut. H. F. Hartzburg.

The following list of casualties was issued early this morning:

First Battalion — Dangerous ill, Pte. Wm. Thomas Shaw. Died of wounds, Pte. Alexander McL. Elliott.

Second Battalion — Wounded, Lieut. Thomas A. Kidd (previously reported). Capt. Peter E. Bowen.

Third Battalion—Dangerously ill, Pte. Richard Shorney.

Fourth Battalion—Died of wounds, Lieut. Harvey B. McGuire, Pte. David McHarg.

Fifth Battalion—Died of wounds, Pte. Eric Preston.

Seventh Battalion—Wounded, Pte. Lee S. Timlick, Pte. Hugh J. C. Geldert, Pte. Fred. Whitfield, Pte. Harry Holmes, Pte. William Coleman, Pte. Frank H. Sanikester.

Eighth Battalion—Dangerously ill, Pte. Mack Hermanson.

Tenth Battalion—Wounded, Lieut. Halbert R. Ball. Dangerously ill, Pte. Edward Inman.

Thirteenth Battalion—Killed in action, Pte. Carleton B. Hawley.

Fifteenth Battalion—Pte. Fred. W. Wickens, Pte. Andrew Love. Wounded, Lc.-Corpl. James Murray.

Sixteenth Battalion — Wounded, Corpl. John Urwin Mann, Pte. John Clarence Scott, Lieut. Edward N. Gilliatt.

Divisional Supply Column—Wounded, Pte. Arthur Robbins.

First Field Artillery Brigade—Dangerously ill, Gunner C. H. Powell.

CENTRE HOLDS FIRM.

Russians Repulse Austrian Attack at Uszok Pass.

PETROGRAD, April 27.—Operations in the eastern theatre of the war are now confined for the most part to the Carpathian region. Few and unimportant movements are possible in Poland because the roads are impassible.

Defeated in their repeated attempts to turn the Russian flanks, the Austro-German forces, under Gen. Litzinger, are now concentrating their attacks on the Russian centre in the region of the Uszok, the village of Polena being the key of the position. While the Austrian official report announces the defeat of the Russians in their attack on the heights of Ostry and before the Uszok Pass, the Russian official despatch last night reports a victory over the enemy.

Kaiser Is Rushing West.

AMSTERDAM, April 27.—Emperor William is rushing to the Flanders front on his special train to direct the operations against the allies at Ypres and along the Yser front, according to advices received here from Berlin yesterday.

These unofficial reports state that the Kaiser was in Cracow when the new Flanders battle opened, and that he immediately hastened to Berlin, where he stayed only a few hours before continuing his journey to Belgium.

Deny Visit To Vatican.

ROME, April 27.—(Via Paris.)—Both the Vatican and Prince von Buelow, the German Ambassador to Italy, deny the report printed in The Paris Figaro, April 20, that Prince von Buelow had visited Pope Benedict to bid the pontiff farewell, believing that his departure from Rome was imminent.

HELPFUL HINTS FOR AUTOISTS

Changeable silk, rubberized raincoats are new and attractive. They are cut in fall raglan and the reverse in stone gray. The convertible collars make them thoroughly rainproof.

Storm proof veils are newcomers. They are made of a peculiar weave of voile with a stain striped border. No matter how wet they may become they dry in perfect condition. They come in all the serviceable.

Dusters of Palm Beach cloth come in very pretty new models for spring and early summer wear. One especially noticeable has a stitched box pleat running from the neck down the back. It is caught by an applied belt four inches wide, which comes around the waist and gathers the fullness then falls from the tucks across the yoke. It has patch pockets, large white horn buttons and full drop sleeves.

One very pretty case for a man is in pigskin, lined with tan moire, and is fitted with blackelite toilet articles which resemble amber. The fittings include a shaving glass which is large and arranged to be hung or to stand.

When tires are ridden soft there is too much action in the side walls which must eventually result in the same injury to the fabric that occurs to a wire when bent numerous times at a given point. This excessive heating softens the rubber cement and blowouts follow.

A simple method of locating a wrist pin is by short-circuting each spark plug in turn, noting the sound of the engine when each plug is shortened. When the knocking sound lessens you have located the cylinder with loose wrist pin.

When the carburetor float fails and a new one is not procurable "getting home" is a matter of using one's wits. Generally it can be accomplished by cutting down the supply from the tank so as to correspond with the flow through the needle valve.

In order to become familiar with the location and "feel" of the lever it is advisable for motorists to use the mergency brake occasionally in ordinary work. This is suggested so that in the event of an emergency there will be no fumbling in using it. Also this occasional use will reveal when the brake is out of order.

A frequent and unsuspected loss of power is due to spark plug leaking. Most plugs leak when run very hot, and for this reason it will prove an advantage to make an occasional test at the end of a trip by dropping a little oil around the packing joints and watching for bubbles. The leakage can be stopped by taking up on the packing gland of the plug.

Don'ts for Autoists.

Don't cut corners. Keep to the right.

Don't hog the [illegible] keep over to the right.

Don't turn in middle of block. Go to the street intersection.

Don't cover your rear number with a spare tire. Be a real sport.

Don't forget your rights or presume on your advantage, either horsepower or official.

Don't keep your intention a secret. Stick your hand out for the benefit of the car behind.

Don't charge full speed over a wet spot in the street. Skidding is no respector of horsepower.

Don't stop your automobile beyond the property line at street intersections. Pedestrians have the right of way there.

Don't swing to the left toward the middle of the street without looking behind. There may be a big truck at your elbow.

Don't knock the police department if it enforces an ordinance that you assisted in making into a law.

Averaged 68.97 Miles.

Not only did Otto Walker win first place in the recent 300-mile Grand Prize motorcycle race at Venice, Cal., but he surprised everyone with the event by spinning his little two-wheeler around the course at an average speed of 68.97 miles an hour. Both promoters and fans predicted that the time for the event would not exceed 60 miles an hour. Not only that, but everyone of the first six riders to finish made better than an average of 60 miles. Just fifteen seconds after the winner, Paul Pankhurst, crossed the tape. Then came Carl Goudy, Bob Perry, Fred Ludlow and Marty Graves.

First-Aid Squad.

A motorcycle first-aid squad is to be employed by the Automobile club of St. Louis. These riders are to patrol the roads leading to St. Louis rendering assistance to any automobilist who may have met with a mishap. The motor-cyclists are also to investigate road conditions, mapping out the best routes to take to points of interest near the Missouri metropolis.

Don't forget the cross streets. A car coming out of a street to your right has the right of way over you, as you have over the car coming out of a street on your left.

Warnings To Italy.

ROME, April 27.—(Via Paris.)—An energetic campaign is being conducted in the Italian press on behalf of the allies. Every day there appear telegrams from Petrograd warning Italy that if she does not soon intervene she will lose everything. It is said the allies have decided to give nothing, in case they are victorious, to a neutral power which, in the words of Jules Cambon, the French diplomat, "rushes to succor the victor."

The newspapers also publish long reproductions from the French press stating that Italy's participation in the war is imminent.

Argentina To Extend Trade.

NEW YORK, April 27.—The establishment of a new steamship line between New York and Buenos Ayres, financed by business men of Argen- [illegible] Government, has been provided for, according to Ricardo Coll, editor of The Buenos Ayres La Razon, who reached New York yesterday aboard the British steamer Tennyson.

Mr. Coll said the project would be discussed at the Pan-American financial conference to be held in Washington May 24.

KRYPTOK LENSES

Without Lines in the Lens.

Kryptoks are light SOLID near and far vision lenses with perfectly even unbroken surfaces.

There is no dividing line which keeps you ducking and dodging to see over—nothing but a beautiful clear lens through which you read and look afar with equal facility.

Kryptok Bifocal Lenses are sold exclusively by

A. A. FOWLER, Phm. B., Eyesight Specialist.
Ref. D. O. Toronto. Oph. D. Chicago,
WITH Nugent Drug Co., 386 George-st.

USE CHLORINE

Sir James Dewar Says Germany Has Hundreds of Tons

LONDON, April 27.—At least one distinguished British scientist has no doubt as to the nature of the widely-discussed thick yellow smoke which has been emitted from advanced German lines, and which an official French communique describes as producing "the effect of complete asphyxiation upon our troops, which was felt even in our second line of positions."

Sir James Dewar, president of the Royal Institution, asserted to a Daily Chronicle representative in terms that left no room for doubt or uncertainty that this latest and most diabolical German weapon to be directed against the allies is liquid chlorine. He said:

"For some years Germany has been manufacturing chlorine in tremendous quantities. The Germans undoubtedly have hundreds of tons available for this terrible purpose. If, say, several tons of the liquid are allowed to escape into the atmosphere, it immediately evaporates and forms the yellow gases referred to in the official report and if the wind is blowing in a favorable direction, it is the easiest thing in the world for the Germans to inundate the country with poison for miles ahead. The fact that gas is three times heavier than air makes escape from its disastrous effect almost impossible, for it drifts like a thick fog along the surface of the ground, overwhelming all whom it overtakes."

POOR SPIRITS TO BE BARRED

Lloyd George Will Prohibit Sale of Immature Liquors

LONDON, April 27.—The British Cabinet gave further consideration to the drink problem yesterday, and to-day the intention is that Chancellor of the Exchequer Lloyd George shall submit the Government's liquor proposals to the House of Commons on Wednesday.

Although the Cabinet's plans are not finally adjusted, it can be authoritatively stated that the following are the main heads under which the Government intends to take actions:

(1) Prohibition of the sale of immature spirits.

(2) Encouragement of the brewing of lighter beers.

(3) Special public house restrictions in the munitions area.

(4) Reduced hours of sale generally.

(5) Compensation for interests affected.

It is understood to-day that there may be a new regulation prohibiting the sale of immature spirits under a certain age and restricting the manufacture of the heavier types of beers. Good spirits and light beers will be encouraged.

Went For Cat; Got Bad Shock.

FORT WILLIAM, Ont., April 27.—Norman Taylor, chief engineer of the tug Morrison, is in the hospital in a very serious condition as a result of burns and shock received when he came in contact with an electric power line containing 22,000 volts, late Sunday night.

Taylor climbed one of the high poles for a cat which had run up to the cross arms. When he reached the top he placed one hand on the cat at the same time his foot came in contact with a ground wire running down the pole. He was knocked off and fell horribly burned. The cat was burned to a cinder.

RAIDER INTERNS

Men Two Sick to Make Dash Says Commander of Kron Prinz Wilhelm

WASHINGTON, April 27.—Lieut. Captain Thierfelder, commander of the German commerce raider, Kronprinz Wilhelm, late yesterday informed Collector of Customs Hamilton, at Newport News, Va., that he would intern his ship for the war in American waters.

The commander presented this note: "Herewith I have to officially inform you that I intern."

No explanation accompanied the communication, but later the German commander said he had intended to attempt a dash past the allied warships off the Virginia Capes, but that the illness of more than sixty of his sailors with beri-beri would make that impossible before expiration of the time that the U. S. Government granted to make his cruiser seaworthy.

TO MOBILIZE SOON.

Third and Fourth Canadian Contingents To Be Sent to Camps.

OTTAWA, April 27.—The important announcement was made at noon yesterday by Maj.-Gen. Hughes that the third and fourth Canadian contingents will be mobilized at the earliest possible moment.

The troops in training at different divisional points in the various provinces will now proceed to camps for additional training as follows: Nova Scotia, Aldershot; New Brunswick, Sussex; Quebec, Valcartier; Ontario, Kingston, Niagara Falls and London; Manitoba and Saskatchewan at Sewell; Alberta and British Columbia, cavalry, at Calgary; British Columbia troops other than cavalry at Schiedam Camp, north of Kamloops.

J. P. Nannetti Dead.

LONDON, April 27.—Joseph Patrick Nannetti, member of the House of Commons for the College Green division of Dublin, died last night.

It All Depends.

If a man owes you money,
He'll often forget.
But if he owes you a grudge
He'll remember, you bet.
—Yonkers Statesman.

PURCHASING BOARD NAMED

Appointed by Government to Purchase Supplies

OTTAWA, April 27.—The following purchasing commission was appointed by the Government yesterday: Hon. A. E. Kemp, Minister without portfolio; H. Laporte, formerly Mayor of Montreal, and Geo. F. Galt, of Winnipeg, son of Sir Thomas Galt, who was at one time Chief Justice of Ontario.

This commission will purchase all supplies for the Canadian Militia Department, all supplies in Canada for the British War Office and the allies.

Hon. Mr. Kemp is chairman of the commission, and it is understood that it will be necessary to appoint a large staff the handle the immense amount of business that will have to be transacted. It will be conducted similarly to other Departments of the Government.

Mr. Laporte is a well-known business man of Montreal, and has a splendid record.

Mr. Galt is one of the most responsible and respected business men of the west.

The value of the composition of the commission is in the close touch which will be maintained between the Government and the purchasing commission, Mr. Kemp being a member of the Cabinet.

KAISER'S FLEET COMING?

German Merchant Captain Says It Is Headed for Halifax.

PORTLAND, Ore., April 27.—Headed for the Atlantic coast of Canada is a German squadron, bent on bombarding important cities and fortifications there, according to a letter received yesterday by Capt. Carl Brauch, master of the German bark Dalbek, interned here since July 23, from a friend who is a deck officer of the German navy.

"Eight days before the German fleet bombarded Scarborough, Hartlepool, and other ports, received a letter from the same friend telling me that the German fleet would strike for the British coast, and I thought that statement was laughable," said Capt. Brauch. "Since it came to pass I am convinced that the move of the squadron to the Canadian coast may not be a myth." The letter has been on the way since March 24.

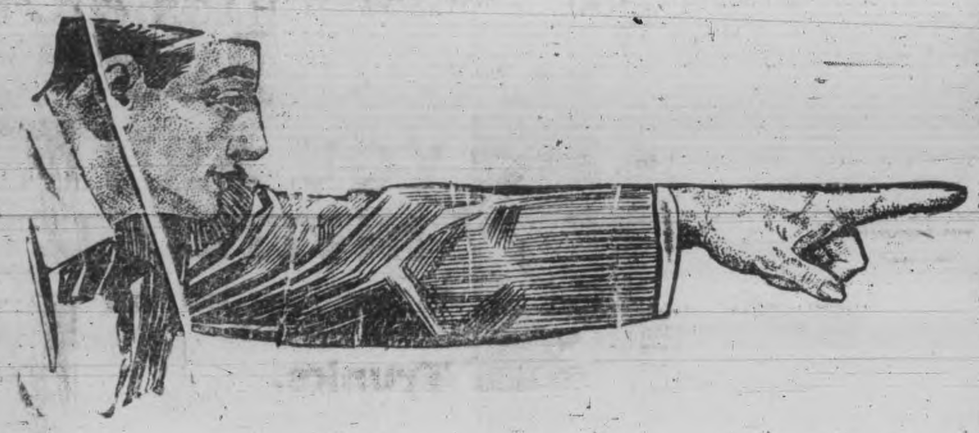

FIVE MORE DAYS
OF
TRIPLE VOTES

THIS is the most important week of the REVIEW Contest. Three times as many votes will be given on all subscriptions collected by the candidates or paid at the REVIEW Office. Help your favorite candidate now. Don't delay. NOW is the time. Candidates should not let a single opportunity to get subscriptions go by. You can pile up sufficient votes during the next few days to make you the winner of a free trip. BOOST! BOOST! BOOST! Let this be the slogan of everyone. Cash every promise this week. One subscription NOW worth three later on.

Triple Vote Schedule

THE DAILY REVIEW—

	By Carrier.	By Mail.	Votes
Three Months	1.00		3,000
Six Months	2.00	1.50	9,000
One Year	4.00	3.00	24,000
Two Years	$8.00	$6.00	60,000

THE WEEKLY REVIEW—

		Votes.			Votes.
Two Years	$2.00	9,000	One Year	$1.00	3,000

This schedule will remain in effect until Saturday night. This will be the highest vote offer of the entire contest. Cash all your promises now.

NOMINATION BLANK

GOOD FOR 5,000 VOTES

The Review World's Fair Contest

I hereby nominate ....

Whose Address is ....

Nominated by ....

Address ....

This nomination blank is good for 5,000 votes, but only one nomination will be counted for each candidate.

The Regular Vote Schedule

The Review (Daily)	6 mos. $2.00	3,000 votes
The Review (Daily)	1 year 4.00	8,000 votes
The Review (Daily)	2 years 8.00	20,000 votes

Outside the City.

The Review (Daily)	6 mos. 1.50	3,000 votes
The Review (Daily)	1 year 3.00	8,000 votes
The Review (Daily)	2 years 6.00	20,000 votes
The Review (Weekly)	1 year 1.00	1,000 votes
The Review (Weekly)	2 years 2.00	3,000 votes

Open Evenings Address All Communications **THE PETERBOROUGH REVIEW** **Phone 189**

"The Trip of a Lifetime"

UNCLAIMED BALANCES IN BANKS

Below will be found unclaimed balances in chartered banks, the last known address of the depositors being in and near Peterborough.

Ottawa Bank.

Clark, F. A.	$ 3.96
McFadden, Martha	4.31
O'Brien, E. J.	1.14
Peters, F. C.	1.06
Kelly, J.	11.96

Bank of Montreal.

Andrews & Co.	$ 12.45
Adair, C. B.	7.38
Hall Estate, G. B.	6.44
O'Dell Commission Co.	228.63
Roberts, Grafton	6.11
Taylor, Geo. H., Otonabee	6.48
Scott, Agnes, special	1,379.10
Tobin, Mrs. Mary T., Douro	10.57
Whitfield, Geo., R. W., and Jas. Chambers, guardians	128.87
Robertson, Mrs. Ada V.	2.30
Weer, F. G.	14.18
McAuliffe, C.	4.72

Bank of Nova Scotia.

Tomkins, Walter	$ .10
Hogan, John	.04
Hay, Jas. B.	.30

Bank of British North America.

Lancaster, Geo.	$ .50

Bank of Toronto.

Donohue, Mrs. Mary	$ 6.63
Robinson, N. W.	14.10
Barnard, Miss M. B.	[illegible]
Paylor, Sarah Jane, Hall's Glen	51.26
Crafts, N. P.	14.05
Bell, W.	25.00
Robinson, Miss M.	15.00

Union Bank of Canada.

Binks, Harry, Dartford, Ont.	$ .53
Crowley, P. J., Hastings	1.37
Crozier, J. A., Barrie	.01
Camps, Harry, Roseneath	1.05
Fairman, J., Campbellford	.86
Grady, Tim, Norwood	1.05
Humphries, W., Hastings	.55
King, R., Hastings	.28
Binks, Mark, Dartford	19.70
Brown, Edward, Hastings	7.08
Crowley, Hannora, Hastings	36.02
Cameron, Ellen, Hastings	4.81
Coughlan, Mary, Hastings	6.31
Gilchrist, Willis, Hastings	2.77
Humphries, J. H., estate, Hastings	4.81
Ireland, W., in trust, Warkworth	35.31
Murphy, Ellen, Hastings	216.61
Nelson, Hester, Hastings	7.81
Stenerson, Almeda, Roseneath	16.76
Thackeray, Nora, Roseneath	5.46
Thackery, Corelli, in trust, Roseneath	6.37
Thackery, Corelli, in trust, Roseneath	6.37
Masterson, John, Brickley	1.60
Mitchell, J., Hastings	.40
McGuire, Frank, Hastings	.85
Nill, W. A., Roseneath	.15
O'Grady, Tim, Hastings	1.28
Pacey, R., Roseneath	.70
Quigley, T. H., Hastings	.87
Robins, L., Roseneath	[illegible]
Speiro, P., Hastings	.61
Scott, Mrs. R. A., Hastings	.52
Sherwin, Robert, Hastings	1.96
Stewart, J. A., Hastings	.35
Stevenson, W., Hastings	.80
Tudhope, Robt., Hastings	.74
Wilson, W., Hastings	1.00
Walsh, F., Hastings	.24
Wood, John, Villiers	4.02

Bank of Commerce.

Conway, Walton	$ 4.23
Lester, Jas., Norwood	1.60

Royal Bank.

Taylor, Jas.	$ 1.13
Garside, Annie	1.25
Parker, T. J.	1.91
Row, David H., Campbellford	1.17

LAD IS INJURED.

Preston, April 26.—Gordon Brusso, son of Henry Brusso, Queen Street, Preston, while playing with some other boys near the railway track Saturday afternoon, picked up a torpedo and threw stones at it. It exploded, cutting a gash on his cheek just below the eye and injuring his hand and leg also.

ALGONQUIN PARK

Away up in the Highlands of Ontario, 2,000 feet above the level of the sea, Algonquin Park remains today unspoiled, a perfect refuge for the creatures of the forest, and an ideal camping ground for the sportsman and business man. Splendid accommodation is offered at the Highland Inn and the log cabin camps, owned and operated by the Grand Trunk Railway System, in Government reserve, at reasonable rates for all those who desire to forget the over-refinement of civilization and seek the solace of nature. Algonquin Park is a region where comfort of apparel and peace of mind are the watchwords. It is also the objective place for those who love nature, fresh air, high altitude, simple living and fellowship with kindred spirits.

The Inn and the camps are excellently kept in the good old fashioned way, which puts a personal relationship between the Innkeeper and guests. The Inn opens May 15th, the camps June 15th.

Drop a postal card to C. E. Horning, D.P.A., Toronto, Ont., for free handsome illustrated publication telling you all about this most desirable summer resort, and reserve your accommodations early.

OTONABEE COUNCIL

At the April meetig of the Otonabee Council Jas. McCarthy was appointed to make cement tile at 25 cents for 12 inches, 35 cents for 15 and 24 inch.

Nicholas [illegible] was appointed to operate the grader, oversee and time the road gang.

R. Carey was present asking that a road to his east lot be procured. Mr. Anderson was appointed to expend $100, if he thinks it desirable, in procuring a road.

The following accounts were passed: Dr. Scott, $5 for examining R. Chambers' child, re measles case; W. A. Faux, gravel, $3; Chas. Elmhirst, cutting brush, $6; Harry Elmhirst, wood for Stokes, $3; Chas. Edwards, wood for Stockes, $3; Jeffery Dinsdale, provisions for Stokes, $36; Robert Richardson, brushing road $10.

Council adjourned to meet as council and Court of Revision, 31st of May.

WOODSTOCK TAX RATE.

Woodstock, April 26.—Paring by the Finance Committee of the budget submitted by the Board of Works for street improvement effected a reduction of $2,000 in the amount asked for by that body, and lowered the tax rate to less than 25 mills including the war tax.

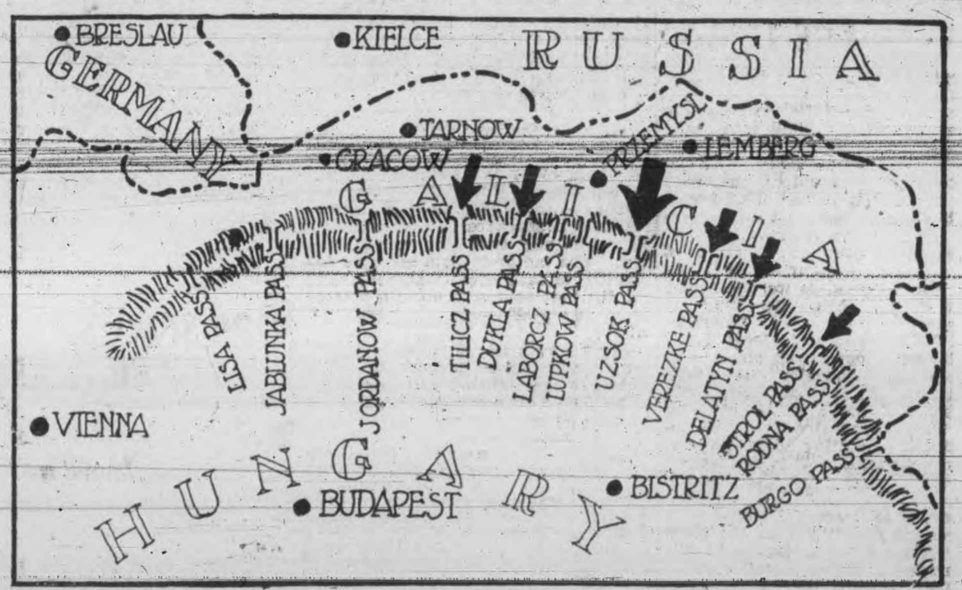

A natural wall, stronger by far than the great wall of Pekin, obstructs the Russian advance and guards the beautiful cities of Budapest and Vienna. The mountain passes of the Carpathians are the gates to Hungary.

Whoever attacks Hungary from the last must first jass the mighty mountain wall. After that a flat and fertile plain lies at the feet of the conqueror, over which to sweep onto the two great cities of the dual monarchy and describe a semi-circle northward through Bohemia into Germany itself.

With Przemysl in the discard the Russians, favored by improving weather conditions, are pushing forward into the mountains, and latest reports declare that most of the minor passes are already open to them. The Uzsok pass, the giant of the channels through the mountains, is still to be taken. Some terrific battles are now being waged for the control of this thoroughfare, as it is of sufficient size to permit of the hauling of big guns.

Possession of the smaller inlets is almost worthless without the Uzsok, as only infantry and very light artillery can be brought through them.

But the obstacle is the gigantic one. At the western extremity the great semi-circle begins on the Danubian plain near Vienna, and the Western Carpathians swing up towards the northeast. Then come the Central Carpathians, which will be found due south of Cracow.

Following the semi-circle round, we come to the long stretch of the Eastern Carpathians, which divide Galacia and the Bukowina from Hungary. Next is the Transylvanian highland, a quadrilateral lying within the arm of the semi-circle and reaching right to the Danube. Where the Eastern Carpathian mountains divide, at the Strol pass, between the waters of the Visso and the Golden Bistritza, and send ramifications west and south.

The Strol pass is otherwise known as the Kirli Baba pass, which, as announced recently, has been stormed by the Russians.

The whole of Transylvania is a highland, which, on its western, or Hungarian side, slopes gently to the interior and has easy passes, but on its eastern and southern frontiers has [illegible] walls, which give it the appearance of a tremendous natural fortress, and render difficult an approach from Roumania.

The southeastern and southern walls of the quadrilateral are called the Transylvanian Alps. Here is the highest part of the system. Lastly comes the Sretenye mountains, which extend to the Danube, and together with the Miroch mountains on the right.

Through the Verecske Pass runs the railway from Lemberg to Munkacs. The Delatyn is in Russian hands, and has been the means of the two incursions upon Hungary.

The most northerly passes are the Rodna and Borgo, at the southwestern corner of the Bukowina. Then come the Torgyes and the Bekas, close together. In the southern wall the Predeal pass is on the railway line from Bukharest. Next on the south is the famous Rotenturin, or Red Tower pass, through the narrow gorge of the Aluta, where runs another railway from Bukharest. Lastly, there are the Vulkan, Teregova, and Iron Gate passes. The latter is by the Danube, and lets through the railway from Craiova, in Roumania, to Temesvar.

The gates of Hungary. Russian troops are now believed in possession of all Carpathian mountain passes indicated by small arrows. The large arrow indicates the Uzsok pass, largest of all.

ILLEGAL SELLING.

Woodstock, Ont., April 26.—Fred L. Dake, whose liquor shop license was extended for only three months by the commissioners last week, appeared in Police Court charged with selling liquor for resale. He pleaded guilty and was fined $20 and costs.

IF you want sugar that is absolutely pure, and as clean as when it left the refinery, you can depend on getting it in

Original Redpath Packages

2-lb. and 5-lb. Sealed Cartons.
10, 20, 50 and 100-lb. Cloth Bags.
"Canada's favorite Sugar for three Generations"

CANADA SUGAR REFINING CO., LIMITED, MONTREAL. 123

If you are having trouble with your Bladder—with incontinence or suppression of urine—burning pain—weakness or pain in the back—or Stone in the Bladder—take Gin Pills. They cure—50c.—6 for $2.50

At dealers everywhere. 269

SPORTING NEWS

BOSTON RED SOX EIGHTEEN CARAT TEAM ACCORDING TO EXPERT HUGH FULLERTON

(By Hugh S. Fullerton.)

Here is the team!

There is left among us one real ball club and this is it:

It has the best outfield in the world. It has the best pitching staff of the day. It has a classy infield. It has speed. It has hitting power. It has steady and experienced catchers.

Besides that its nearest rivals have gone back, and those that are coming up have not yet reached the top class.

The team is the Boston Red Sox.

It played the best ball of any team in the country after it got settled to its work last year. Its manager gained a year of experience and proved himself a stronger leader than was believed.

Barring a run of frightful luck against it, the injury of two or three star regulars and one or two pitchers at critical stages and it should gallop home with the American league pennant.

Let's look it over. It has not changed much. Carrigan has little need of recruits. He has three worries: First, will Heine Wagner come back? Second, will Joe Wood return to top form? Third, will Dick Hoblitzell play as he did last fall, or as he did last spring?

Two of these questions seem answered. I waited to get straight and authentic reports on Wagner and Hobby. Wagner seems to have overcome his rheumatism, and is reported in great shape and going magnificently. Hobby, according to reports, is going great guns again and it looks as if the slump at Cincinnati that let him out of the National league was merely temperamental.

One need study the team only briefly. Carrigan and Cady are experienced catchers, and better, they are fitted well to their pitchers. Leonard need not live up to his great performance of last year to win for the team. With Leonard going well, Wood back in shape, Ray Collins better than ever and inspired with hope of world's series coin, the remaining pitchers will not have to do much. Carrigan can use Foster less frequently and make him more effective. Shore is one of the best comers in the business and Bedient may be due to join the front ranks again.

That infield looks like a million dollars with Hoblitzell and Wagner in perfect shape, and if they are not Carrigan is remarkably well fortified with Del Gainer to play first in case of accident and Bill Sweeney likely to come back.

Sweeney suffered at Chicago from exactly the same trouble Hoblitzell had at Cincinnati, incompatability.

Carrigan is carrying an understudy for each infield position and has plenty of outfield material to sub for Speaker, Hooper and Lewis.

There is scarcely a flaw in the ball club. It looks as if only accidents can beat it.

NICHOLLS OVAL TENNIS CLUB

Courts Will be Ready for Play Next Week

OFFICERS ELECTED

The annual meeting of the Nicholls Oval Tennis Club was held in the board room of the Y.M.C.A. on Saturday, April 24th. The following officers were elected:—

Hon. Pres.—Mr. C. L. Brewer.
President—Mr. Roy Turner.
Vice-Pres.—Mr. C. E. Smith.
Sec.-Treas.—Miss L. Elliott.
Exec. Com.—Miss B. Mowry, Miss E. Dawson, Miss Elizabeth Tomlinson, Messrs. Maurice Park, A. A. Perrin and F. E. Kerr.

The courts will be ready for use next week and the officers of the club hope that all members will take keen interest this season.

THE TRIGGER

The Peterborough Gun Club held a practice shoot on Friday evening, and again on Saturday afternoon when several new members were out. The scores on Friday were:

	Broke.
H. Routley	49
C. Graham	36
Dr. Frank	35
C. M. Moncur	32

Fifty birds were shot at.

Scores on Saturday:

S. Coon	44
L. Hall	36
W. H. Denham	31
C. Graham	31
H. Cook	27
A. F. Knight	27
E. Graham	22
W. Montgomery	22
W. M. Lang	18

Fifty birds were shot at.

	Broke.
B. Gillespie	14
C. Wood	14
C. James	9

Twenty-five birds were shot at.

After this date shooting will be held every Friday evening, weather permitting.

LACROSSE

All the men who are going to turn out with the Y. M. C. A. lacrosse team should be at the "Y" tomorrow night ready for business at 6.30.

CITY LEAGUE MEETING.

An executive meeting of the City Baseball League will be held tomorrow evening at eight o'clock in the Y.M.C.A. Each team is requested to have one representative present. Applications for the position of umpire are being received by the Secretary, care of Review office.

BASEBALL

National League.

Clubs.	Won.	Lost.	Pct.
Philadelphia	9	1	.900
Cincinnati	8	3	.727
St. Louis	6	7	.462
Chicago	5	6	.455
Boston	5	6	.455
Pittsburg	4	7	.364
Brooklyn	4	7	.364
New York	3	7	.300

—Monday Scores.—

New York	3	Brooklyn	0
Philadelphia	7	Boston	4
Cincinnati	13	Chicago	12
St. Louis	3	Pittsburg	9

—Tuesday Games.—
Boston at New York.
Brooklyn at Philadelphia.
Pittsburg at St. Louis.
Chicago at Cincinnati.

American League.

Clubs.	Won.	Lost.	Pct.
Detroit	9	4	.692
New York	6	4	.600
Boston	5	4	.556
Chicago	7	6	.538
Washington	5	5	.500
Cleveland	6	7	.462
Philadelphia	3	6	.333
St. Louis	4	9	.308

—Monday Scores.—

New York	9	Washington	2
Boston	9	Philadelphia	2
St. Louis	3	Detroit	1
Chicago	12	Cleveland	11

—Tuesday Games.—
St. Louis at Detroit.
Cleveland at Chicago.
Philadelphia at Washington.
New York at Boston.

Federal League.

Clubs.	Won.	Lost.	Pct.
Newark	10	5	.667
Chicago	7	4	.636
Pittsburg	8	5	.615
Brooklyn	8	5	.615
Kansas City	6	7	.462
Buffalo	5	9	.357
Baltimore	5	9	.357
St. Louis	3	8	.273

—Monday Scores.—

Newark	5	Buffalo	2
Brooklyn	8	Baltimore	4
Chicago	7	Kansas City	0

St. Louis at Pittsburg—Rain.

—Tuesday Games.—
St. Louis at Pittsburg.
Baltimore at Brooklyn.
Buffalo at Newark.
Kansas City at Chicago.

POOR BUSINESS.

The Chap Who Turned the Trick Didn't Get a Square Deal.

At a political meeting in the east side of London C. T. Ritchie, then a cabinet minister, delivered an address, but after it was over it was found that Mr. Ritchie's overcoat had been stolen. In order to save Mr. Ritchie any annoyance Sir Thomas Dewar, the chairman of the meeting, sent the sum of 10 shillings to a certain quarter of the constituency well known as a thieves' haunt. Very shortly three overcoats were brought around to the hall. Mr. Ritchie picked out his coat from among them, the other two were honorably returned to the thieves, and everybody felt relieved that the incident had terminated so satisfactorily.

A few days afterward when Sir Thomas Dewar was on his rounds canvassing a man tapped him on the shoulder and asked if he could have a word or two with him.

"Certainly," answered the candidate.

"How much did you send for the coat?" he was asked.

"Ten shillings," was the reply.

"Well, guv'nor, do you call that fair? Do you call that business? I only got a shilling out of it, and I was the bloke who pinched it!"—London Standard.

Cause For Apprehension.

"I object to that man on the jury," said the lawyer for the defense.

"On what grounds?" asked the court.

"I was instrumental in getting him married."—Philadelphia Ledger.

Self Evident.

"A man has invented a trousers pocket which a wife can't discover."

"He wasn't a married man."—Baltimore American.

Too much rest simply means rust.—Sir Walter Scott.

INTER-CATHOLIC BASEBALL LEAGUE MAY BE ORGANIZED

T.A.S. Likely to Have Team in City Lacrosse League—Enthusiastic Meeting Held Last Night

The meeting of the Catholic young men of Peterborough, held last night in St. Alphonsus Lyceum, did not accomplish a great deal, but the large number on hand and the enthusiasm displayed fully warrants the step being made to advance athletics. The reason for such little headway being made was because St. Peter's parish had not organized. The Sacred Heart parish had its athletc club and the Immaculate Conception parish had its athletic club, but St. Peter's had not made a start. When the meeting was called to order last evening Rev. C. J. Phelan was elected temporary chairman. In a few opening remarks he expressed his willingness to co-operate with any movement to enhance sports, and also regretted that St. Peter's was not as yet organized. Mr. Fred McGrath reported progress in the Church of the Sacred Heart, and Mr. M. O'Heron for the Church of the Immaculate Conception.

In view of the fact that St. Peter's was without an athletic committee, it was thefeeling that before anything definite could be done such a committee should be appointed. The following were elected: Messrs. G. McFadden, E. Dillon, Sam. Hoolihan, E. Reynolds and Ab. Quinlan. The meeting decided to leave the matter with the three committees, and the committees were instructed to get busy at once.

It is probable that an inter-Catholic baseball league will be formed, and a lacrosse team entered in the City Lacrosse League. Track sports will also be given attention.

GOOD BASKETBALL IN INTERMEDIATE LEAGUE

Charlotte St. Five and Knox Church Team Had to Play Overtime

The intermediate church basketball league got away to a good start last night. All six teams were on deck, and, even though it was a little warm, the boys thoroughly enjoyed the sport. Most of the teams had not played together before, and considering this the brand of ball was very creditable, and this opportunity for the boys to get together will have a tendency to hold them till they can get playing baseball. It will also give them a taste of the indoor game so they can get busy early next fall and develop this league to a larger extent.

The first game was between George Street and Murray Street, and the former hadn't any trouble in immersing their Baptist brethren. Both teams played hard, but the Methodist boys were the better shots, and this won them the game. The first half ended 6 to 0, while the final score was George Street 17, Murray Street 1. Copp was high scorer. The teams:

GEORGE STREET—Copp, Hilson, Head, Thorndyke, Hamilton.

MURRAY STREET — Routley, Lapp, Lewis, Webb, Pringle.

Overtime Game.

The Charlotte Street and Knox boys had to play overtime, Knox winning out by two points. This was the best game of the evening. The score was close all through, neither team at any time having more than a three-point lead. In the first half the checks stuck very close and there was very little scoring. In the second half the boys on both teams got started and it was nip and tuck right to the finish. When time was up the score was 10 all. In about a minute overtime Knox scored the winning basket, making the final score Knox 12, Charlotte St., 10. The teams:

CHARLOTTE STREET — Skuce, Lebar, English, Austin, Stuart.

KNOX — Montgomery, Martin, Smythe, Webster, Clarke.

All Saints' Down Mark Street

These two teams showed that they have got material that will make basketball players. All they need is practice. These boys had never been together as a team before, and Mark Street lads deserve a lot of credit for entering a team, as they have a very small group to pick from. The Mark Street team worked the ball down to the basket many times, but failed to cage it. The All Saints' group also made a fine showing. They are just getting organized and they show the right spirit by getting out a team. They will develop and make a good showing before the league is over. The final score was All Saints' 8, Mark Street 3. The teams:

ALL SAINTS' — Blake, Webster, Lebar, Gollop, Murdiff.

MARK STREET—Lipsett, McIntyre, Nellist, Gillespie, Hagerman.

Referee, Carson. Scorer, Thorndyke. Timer, Gumpricht.

The Schedule.

Wednesday, April 28—
7.30—Knox vs. Mark St.
8.00—Murray St. vs. All Saints.
8.30—George St. vs. Charlotte St.
Friday, April 30—
7.30—Charlotte St. vs. All Saints.
8.00—George St. vs. Knox.
8.30—Murray St. vs. Mark St.
Monday, May 3—
7.30—George St. vs. All Saints.
8.00—Charlotte St. vs. Mark St.
8.30—Murray St. vs. Knox.
Wednesday, May 5—
7.30—Murray St. vs. Charlotte St.
8.00—Knox vs. All Saints.
8.30—George St. vs. Mark St.

Welland county license commissioners have cut off two licenses. The balance of the hotels and shops obtained renewals. The temperance people made a special plea for a reduction of all licenses and asked that those granted be only for a period of three months.

Mean Thing.

"I have absolutely nothing to wear."

"Really!"

"Very nearly."

"Then you must be in fine shape for a dinner decollete dance."

Man Size.

"Do you believe in telling white lies?"

"No."

"Oh, don't you?"

"No. When I lie I want it to be full of color and land me somewhere."

Her Hand.

"John fell in love with my hand last night."

"With your hand?"

"Sure."

"Why?"

"It was a straight flush."

Classified.

"Aw, he's a regular sissy boy."

"How kin you tell?"

"The way he sasses back."

"Didn't hear him sass back."

"That's it. He jist makes faces behind yer back."

Misunderstood.

"Boys aren't what they used to be when I was a lad."

"Aren't they?"

"No."

"Great improvement. How do you like it?"

Unappreciated.

"She is trying to be a poetess."

"Have any luck?"

"Oh, yes."

"What was it?"

"No one would print her poems."

McGill Men Will Reinforce Pats

MONTREAL, April 27.—The offer of Capt. Percival Molson and Lieut. George McDonald, of McGill Canadian Officers' Training Corps, to raise another company for the Princess Patricias, to supplement the force organized by Major Hamilton Gault, which has suffered considerable loss in the war, has been accepted by the Militia Department at Ottawa. Word was received here yesterday to this effect.

Humor and Philosophy

By DUNCAN M. SMITH

PERT PARAGRAPHS.

EACH of us is dead sure that if our true worth were understood by our associates life would be one grand sweet song.

Some persons will believe anything if the consideration is forthcoming and proves to be amply sufficient.

Don't agree with too many people. If you do you may be in danger of becoming popular and thus be a nuisance.

You can't fool some people, and they wouldn't be worth it if you could.

Sometimes a man with a swelled head has had a fresh application of brickbat, and sometimes he is only needing it.

By the time that we have learned all the things that we oughtn't to know and have tried to forget them it is time to die.

The average man's intelligence is about equal to the strain that is put upon it.

Discipline is undoubtedly a good thing, but a little spontaneous combustion gets it a-going.

Twice as Useful.

"Let me sell you this splendid and useful book, 'Every Man his Own Doctor.'"

"No use for it."

"But you may have some day."

"I think not. When you get out a work entitled 'Every Man His Own Mother-in-law' come around and we will talk business."

Cautious.

He wanted much to marry her.
His love was strong and quite unshaken.
But still he hesitated when
He thought about the price of bacon.

Sufficient.

"So you want the ballot, Katie?"

"I certainly do."

"Can you give a good reason for wanting it?"

"You bet I can."

"What is it?"

"Because."

Good, but Inadequate.

"His intentions are good."

"Well, why doesn't he do better, then?"

"He never seems able to intend hard enough."

Wanted to Know.

"Pa!"

"Yes."

"What kind of clothes do they use on a clotheshorse?"

Trent Valley Lager
Champagne Ale
Dublin Porter

Recommended by all for its Purity and a Health Builder.

On sale at all Hotels and Liquor Stores.

Manufactured by the
CALCUTT
Brewing & Malting Co.
Limited.
PETERBOROUGH, ONT.
Phone 98.

For Men of Refinement.
For a pleasant evening of enjoyment visit
SNELGROVE'S
BRITISH POOL ROOM
Six New Tables.
Quiet, comfortable and homelike. Positively the best service in the city.
First Class Barber Shop.
in connection, conducted by Mr. Robert Snelgrove. You know him. Nuff said.
162 Simcoe St.
A few doors west of Turnbull's.
Watch for our sign.

Size of an Atom.

"Radium emanations," said Professor William Crookes in a lecture in London, "are due to the breaking down of the atom of radium, and electricians are constantly flying off with about two-thirds the speed of light (182,000 miles per second). These electrons are now looked upon as being absolute units of negative electricity. To try to illustrate their size is difficult. Imagine one drop of water magnified to the size of the earth (8,000 miles in diameter). An atom would then be about the size of a walnut or a cricket ball. Now magnify the cricket ball or atom to a cube of about 100 feet each side. The electron would be about the size of this dot (.)—one one-hundredth of an inch in diameter. The mind cannot conceive such figures."

—a relish for luncheon
—an appetizer for dinner
—good with meals
—good between meals
—good for everybody
O'Keefe's 114
Pilsener Lager
"The Light Beer in the Light Bottle"
J. M. BROOKS & CO., Distributors.
416 Water Street. Phone 61.

WOUNDED BELGIANS AT BIRTHDAY RECEPTION OF 102-YEAR-OLD NANNY

Nanny Turner, lodge-keeper of Cholmondeley Castle, celebrated her 102nd birthday recently and the Marchioness of Cholmondeley brought a number of Belgian wounded who were under her charge to congratulate the old lady. Then men brought presents of chocolates. The Marchioness is seen on the right.

A Quiet, Pleasant
SMOKE
is enjoyed when you select a good grade of
Tobaccos and Pipes
Cigars and Cigarettes
Our store contains only the leading brands of Fine Cigars, Tobaccos, Pipes, etc., at the first and last tobacco store.
DAN McCABE
Cor. Charlotte and Aylmer Sts.

TRAVELLERS' GUIDE.

Corrected March 5, 1915.

C. P. R. TIME TABLE

Going East—
**8.10 p.m.—Indian River, Norwood and Havelock.
*12.15 a.m.—Kingston, Smiths Falls, Ottawa, Montreal, Quebec, St. John, N.B., Boston and New York.
*1.18 a.m.—Norwood, Havelock, Tweed, Perth, Smiths Falls and Ottawa.
**12.13 p.m.—Norwood, Havelock, Tweed, Perth, Smiths Falls, Ottawa, Montreal and intermediate points.

Going West—
*4.24 a.m.—Toronto, Owen Sound, Guelph, Goderich, Hamilton, Buffalo, New York, Galt, Woodstock, St. Thomas, London, Chatham, Detroit and Chicago.
*5.57 a.m.—Myrtle and North Toronto.
**7.50 a.m.—Toronto, Hamilton, Buffalo, Rochester and New York, intermediate points between Peterborough and Toronto.
**9.17 a.m.—Lindsay, Orillia, Port McNicoll and intermediate points.
**4.23 p.m.—Toronto, Hamilton, Brantford, Buffalo, New York, Guelph, Galt, Woodstock and London.
**6.30 p.m.—North Toronto, West Toronto and intermediate points.

*Daily. **Daily except Sunday.

G. T. R. TIME TABLE

7.00 a.m.—For Lakefield.
8.10 a.m.—For Port Hope, Cobourg, and points east, connecting at Port Hope for Toronto arriving Toronto 11.05 a.m.
8.20 a.m.—For Hastings, Campbellford, Stirling, Madoc, Belleville, Deseronto, Napanee, Kingston, Brockville, Montreal.
8.20 a.m.—For Lindsay, Orillia, Collingwood, Midland, Penetanguishene, North Bay, Toronto, Hamilton, Niagara Falls, Buffalo, New York, Brantford, London, Detroit.
11.40 a.m.—For Millbrook, Port Hope, and all points on the main line east and west. Close connections at Port Hope with International Limited for Toronto, Detroit and Chicago.
11.40 a.m.—Mid-day Express for Toronto, reaching Toronto 3.25 p.m.
12.20 p.m.—For Lakefield.
1.30 p.m.—For Hastings, Campbellford, Stirling, Madoc, Belleville, Deseronto, Napanee, Kingston and Brockville.
5.35 p.m.—For Lindsay, Orillia, Midland, North Bay, Toronto, Hamilton, Niagara Falls, Buffalo, New York.
5.40 p.m.—For Lakefield.
8.55 p.m.—Local for Lindsay.
9.05 p.m.—For Millbrook, Port Hope, Belleville, Kingston, Brockville, Montreal and Boston.

CANADIAN PACIFIC
For WINNIPEG and VANCOUVER
leave Toronto 10.20 p.m. daily
Attractive Tours to PACIFIC COAST POINTS
Particulars from Canadian Pacific ticket agents, or write M. G. Murphy, District Passenger Agent, cor. King and Yonge Streets, Toronto.
J. SKINNER, C.P.A., 343 George St.

GRAND TRUNK RAILWAY SYSTEM
DOUBLE TRACK ALL THE WAY
TORONTO-CHICAGO—TORONTO-MONTREAL
Unexcelled Train Service
Smooth Roadbed
Highest Class of Equipment
HOMESEEKERS EXCURSIONS
Round trip tickets to points in Western Canada, via Chicago, on sale each Tuesday until October 26, inclusive, at low fares. Return limit two months.
Full particulars and tickets at Grand Trunk ticket offices
H. A. ROSE, City Passenger and Ticket Agent. Phone 259.

CANADIAN PACIFIC STEAMSHIPS
Liverpool — Montreal
April 23 .... *Metagama .... *May 6
May 7 .... Missanabie .... May 20
May 21 .... Metagama .... June 3
Special Steamship Train with Lunch Counter Car will leave Union Station, Toronto, on Wed., May 5, at 10.00 a.m.
Particulars from any railway or steamship agent or Jas. Skinner, Agent, Peterborough.

Brigadier-General Hill, commanding all the troops in the Dublin district, has issued an order forbidding the sale of alcoholic liquors to soldiers or sailors.

Robt. Fair & Co. Limited

Wednesday Bargains

For April 28th

These Extraordinary Values have been chosen to assure us of making our usual BUSY WEDNESDAY still busier, and to demonstrate again beyond the shadow of a doubt that this is indeed Peterborough's Leading Store—leading not only by being the first to show the worthy styles, but leading also in giving values in equally worthy merchandise. **Be One of the Early Shoppers.**

See Windows Tonight. Elevator Service.

Read Carefully Our Great April House Furnishing Sale Hand Bills, distributed a couple of days ago. If you did not receive one, please apply at store for a copy.

10 to 11 o'Clock Specials

Attractive Bargains for Wednesday One Hour Sales *NO PHONE ORDERS ACCEPTED FOR THEM*

SUNRISE WHITE LONGCLOTH COTTON, worth 10c yard. 15 yards for **$1.00**

40 INCH FACTORY COTTON, worth 12½c yard regular. 11 yards for **$1.00**

WHITE OR COLORED TABLE OILCLOTHS, 1¼ yds. wide, in both American and Canadian makes. Regular 25c, for per yard **20c**

WHITE CREPES, VESTINGS, CROSSBAR, AND STRIPE MUSLINS, in lengths from 2 to 10 yds. Worth regular 15c Per yard **8c**

Read Hand Bills distributed to-day for a complete list of Bargains for to-morrow.

Local News in General

Plenty of Suckers.

Large hauls of suckers are being made at the Peterborough Locks.

No Rehearsal Tonight.

Owing to the fact that many of the Peterborough Choral Society are assisting at the concert in All Saints' Hall tonight there will be no rehearsal tonight in the Collegiate Hall nor till next Tuesday evening.

Auction Sale

of Household Furniture, etc., at the home of Mr. Philip Braun, 487 Bolivar street, on Wednesday, April 28, commencing 1:30 p.m.

W. J. Hancock.
Phone 1069. Auctioneer.

NOTICE.

The graduating exercises in connection with the Nicholls Hospital Training School for Nurses will be held in the Conservatory Hall on Tuesday evening, April 27th, at 8 o'clock. There will be no charge for admission and the citizens are cordially invited to be present.

Notice.—Will the gentleman that got prescription for consumption from O. H. St. John for his wife, write to Mrs. L. G. Campbell regarding his wife's health. It was from me he got the prescription. Care J. C. Lowes, R. R. No. 1, Omemee, Ont.

PRISONERS OF GERMANS SHOT DOWN

But Humane Treatment for Germans Will be Continued

(Canadian Press Despatch.)

LONDON, April 27. — Lord Kitchener told the House of Lords today that British prisoners have been insulted, maltreated, even shot down by their German captors. He had been forced with reluctance to accept this maltreatment as literally true.

At the same time Churchill told the House that just and humane treatement of German prisoners would continue, despite Germany's conduct in this respect.

OBITUARY

MISS MARGARET O'CONNOR.

Margaret M. O'Connor, aged eighty-one, passed away at noon today in St. Joseph's Hospital. She was born in Peterborough but had resided at various places up till moving back to Peterborough seven years ago where she lived up till the time of her death. She is survived by her nephew, J. F. O'Connor, deputy postmaster, Saskatoon.

The funeral will be on Thursday morning from the residence of her grandniece, Miss Florence O'Connor, 237 King Street, at nine o'clock to St. Peter's Cathedral and thence to St. Peter's Cemetery.

LABRADOR MISSION.

The bale of clothing for the Labrador Mission is to be packed and forwarded next week, and those who have been making garments for the bale are asked to let the secretary know where to send for them. Kindly address Mrs. James Wood, Box 990, or telephone No. 1. Any contributions of warm clothing for men, women or children will be most acceptable.

CHRISTIAN SCIENTISTS.

The trustees of First Church of Christ, Scientist, met last night and considered the two that the church had been closed awaiting for volunteers to take up the work which Mr. Todd had laid down.

After the reading of two official letters from Boston they at once decided to open the church for public services next Sunday and go on as usual with bright hopes of the future being encouraged and inspired by the letters from headquarters. Order of service will appear in the church calendar on Saturday.

DIED TODAY.

Mrs. Whatley, who resided at the corner of Wolfe and Rubidge streets, died today at noon after a lingering illness. A husband and family survive. The funeral will be held on Thursday to Little Lake Cemetery.

Y.M.C.A. NOTES

Monday evening the Bible Study examinations conducted by the National council of the Y. M. C. A. were held, nineteen boys taking part. The subject was the Life of Christ, by Davis. The papers will be sent to headquarters at Toronto where they will be examined. Every boy that passes his examination will be presented with a beautiful certificate by the National Council of the Y.M.C.A.

Thursday afternoon at 4.15 the members of the Boys' Department will visit the Brinton Carpet Co., when the boys will be shown through the factory.

DR. M. A. MORRISON

He has been elected registrar of the Royal College of Dental Surgeons.

Panama Pacific Exposition

A trip to California will afford the traveller an infinite variety of attraction. The C.P.R. is ticketing passengers via Chicago and the many routes thence to San Francisco returning via Vancouver and their own line, or passengers can go via C.P.R. and return via Chicago. The quick trains to Chicago via the C.P.R. and the Michigan Centre have the most modern C.P.R. equipment so that everything necessary to make travelling comfortable is assured. In addition to the visit to Chicago passengers can travel via Omaha and Denver or via Kansas City. The route via Salt Lake City or via Williams, whence the Grand Canyon of Arizona is visited can be chosen. The orange groves at Los Angeles and San Diego are well worth a visit at this season of the year and the Coast Line to San Francisco can be taken through Santa Barbara and Monterey. San Francisco is an interesting city but probably the Exposition is the greatest attraction at the present time. Of the numerous buildings, the Americans and all visitors claim that the Dominion of Canada is the handsomest and most attractive, while the exhibits from all over the world are interesting. A visit to Victoria and Vancouver, thence through the Canadian Rockies is the most magnificent of all railway journeys, while the company's hotels, which are built in the most attractive spots, have everything that the traveller can desire.

LETTER BROUGHT BACK MEMORIES

Mr. J. J Turner Sen. Hears From Former Ship Mate on the Ramsay

Strange indeed are the workings of Fate, an exemplification of which was experienced this morning by J. J. Turner, Sr., when he opened his morning batch of mail.

But before more is told it is necessary to go back a space and tell of what led up to the strange thing which calls forth this little philosophical remark. Last January Mr. Turner spied a picture in a copy of Toronto Saturday Night showing a trim forty-foot sailing yawl which attracted his favorable attention by its lines and all round spick and span appearance. Underneath, it stated that the boat was owned by D. E. McTaggart of Brisbane, Australia. Mr. Turner got in communication with the owner and here comes the funny discovery that 46 years ago the same D. E. McTaggart was a small boy upon the sailing vessel "Ramsay," where Mr. Turner was then working as sailmaker, his first job after coming out of his apprenticeship.

The remarkable discovery was brought about by Mr. Turner's letter to his former shipmate on the "Ramsay" for it brought back to the memory of the latter, some incidents of his early life aboard the vessel. The letter which Mr. Turner read through with gradually increasing astonishment this morning, related many incidents of the days spetn on th Ramsay which were practically dozing in oblivion in the mind of the local manufacturer. The letter asked Mr. Turner if he remembered a little boy who used to be on the Ramsay acting as captain's assistant. When he came across that part of the communication it all came back to Mr. Turner. It recalled the time when he led the crew and passengers around the deck playing a cornet in honor of Father Neptune when they were crossing the line. [illegible] McTaggart and some other boys to escape from the vessel and McTaggart has since carved out a very substantial slice of this world's goods by pursuing the occupation of sheep rancher in Australia. Always fond of boating he had sufficient means to build a racing yacht called the "Niobe" and it was a picture of this craft shown in Saturday Night that brought about the correspondence between the two and consequently renewed friendship. Mr. McTaggart congratulated Mr. Turner upon his successful career in the tent and sailmaking business and wished him every success.

Wednesday evening at eight o'clock the Employed Boys' Club will elect their officers for the year.

Special swimming lessons will be given to any member of the Boys' Department who is unable to swim, commencing May 3rd to 8th. There will be no excuse for any member of the "Y." not learning to swim as this week is for their benefit.

"Ned" Simmons Sends a Letter

Gunner Ed. Simmons with the 4th Battery, First Brigade, writes to his father, Mr. Chas. Simmons, as follows:

Dear Father,

Just a few lines to let you know that I am well. We have been in action and are out for a rest for a few days. We had only one casualty.

I do not know how long we will be here but I think our next move will be a little more exciting. The Canadian gets a great name here, in the artillery. All the boys are feeling fine and are anxious for Berlin. We have a fair time when we are out here. We had a field day of sports yesterday.

Give my best regards to all.

The letter was dated April 13.

SOCIAL AND PERSONAL

A letter received by a citizen today from Col. R. M. Dennistoun states that he is now at Prince Albert organizing a regiment which he will command. His son, Capt. Jack Dennistoun, is at the front, while another son, Capt. Jim Dennistoun, is with the Fort Garry Horse at Salisbury.

Miss Marion Price, daughter of Magistrate Price, Port Stanley, has been accepted as a Red Cross nurse and departs for Ottawa in a few days.

Mr. George King of Toronto, attended the funeral yesterday afternoon of his step-mother, the late Mrs. King.

The Kitchener Red Cross Club will not meet tonight, the meeting having been postponed till next week.

Grand Opera House

J. J. Turner & Sons
Proprietors and Managers.

Geo. McManus' Latest and Greatest Success
BRINGING UP FATHER
The Comedy Triumph of the Year
Saturday, May 1st
Matinee & Night
A LINGERING LANDSLIDE OF LAUGHTER
A Fantasy with SINGING AND DANCING
A Modern Comedy with Sensational Features

DIAMOND HALL.

Warne Bros.

PETERBORO'S LARGEST JEWELERY STORE

We have the most modern Repair Department in the city, combined with skilled workmen, that insures you of prompt and satisfactory service.

Warne Bros.

DIAMOND HALL

The Noted Diamond Dealers and Jewelers.

349 George St.

Homeseekers Excursions to Western Canada

Particular attention is directed to the remarkably low Round Trip Fares in connection with Homeseekers' Excursions to Western Canada via Canadian Pacific Railway.

Tickets are on sale each Tuesday until October 26th, inclusive, and are good to return within two months from date of sale.

The C. P. R. offers the finest possible equipment and fastest train service via one of the most scenic routes in the world.

It is the only line operating through standard and tourist sleeping cars, also dining cars, to Winnipeg and Vancouver. All equipment is owned and operated by the C. P. R., affording the highest form of efficiency.

If such a trip is under consideration, apply to any C. P. R. agent for full particulars, or write M. G. Murphy, D. P. A., Toronto.

- THEATRICAL -

"BRINGING UP FATHER."

The eminently successful comedy cartoon series by George McManus, entitled "Bringing up Father," now running daily and Sunday in the New York American and hundreds of other live newspapers throughout the United States and Canada, has been made the nucleus of a musical comedy for stage production by Mr. Hill, whose theatrical efforts for the past fifteen years have been directed exclusively to kindred offerings. As a result thereof, he enjoys the unique distinctinon of having made a million dollars by exploiting cartoon plays. "Bringing up Father" like the numerous other more or less successful commonly called 'funny pictures,' have gained their enormous popularity because they evoke a momentary innocent amusement, produced by a ludicrously crude caricature representing a being not entirely human. Everybody looks for the funny page, whether its Drayman or Banker, and they all laugh. It is natural to suppose that a two hour and a half entertainment embodying about all of the best element of McManus' satirical art, interspersed with catchy musical numbers and a chorus of capricious maidens to add zest, would prove more than ordinarily amusing to business weary men and women of all classes. It was easy sailing for a dramatist to write a humorous play from the material furnished by the American's pictures. 'Tangoish' whistleable music is not difficult to secure, good singers, comedians and dancers are plenty, therefore it was easy picking for Mr. Hill, especially so after the unlimited publicity the title has had through the American. I guess the reader will agree with the writer that about the hardest task in the entire combination fell to the lot of McManus, who is obliged to rack his fertile brain continually for new material for his daily smile fest. I wonder if George reaps as large a harvest of shekels as do the New York American or Gus Hill.

Grand Opera House Saturday, May 1st, matinee and night. Reserved seats on sale at box office Thursday morning at 9 o'clock.

Machine Phone 85. Bell Phone 85

BELLEGHEM'S

Undertakers, Furniture Dealers

AMBULANCE SERVICE

180-190 HUNTER STREET

AMUSEMENTS

ROYAL TO-NIGHT

A BIG BILL! DON'T MISS IT!

"The Old Flute Player"

CHAS. KENT (Vitagraph) EDITH STOREY
Three Reels of Dramatic Sensations.

Funniest of Fun Makers.
ARTHUR HOUSEMAN
WILLIAM WADSWORTH
"Suspicious Characters" (Edison)

"One Law Breaker" (Lubin)
"Come and Take Away the Elephant" A Real Farce Comedy (Selig)

SELECT **Vaudeville** EXCLUSIVE **The Vagges**
A NOVELTY PHYSICAL CULTURE ACT.

NICHOLLS' ORCHESTRA
Perfectly Ventilated. Adults 10c. Children 5c. M. PAPPAS
CHANGE OF PICTURES TOMORROW

AT THE NEW

TIZ-IT THEATRE To-Night

HIGH CLASS PHOTO PLAYS ONLY.

MARY PICKFORD
in "MARY'S PATIENTS."—Don't miss this.

MISS DOT FARLEY, in
"THE TOLL OF THE WARPATH"
A Western Picture in 3 Acts, full of thrills.

"TWO PAL AND A GAL"
A Rollicking Comedy Feature.

"I AM CRAZY TO BE MARRIED"
A Superior Comedy with Laughs Galore.

MRS. FOSTER'S ORCHESTRA.

Best Ventilation in Town
2,500 cubic feet of fresh air per minute.

Mats. 5c to all - Nights 5c and 10c

PARAMOUNT — — PARAMOUNT

EMPIRE THEATRE

Matinee and Night Mon., Tue., Wed.

JESSE L. LASKY in association with DAVID BELASCO, presents Blanche Sweet in a picturization of the extraordinary BELASCO dramatic hit

"THE WARRENS OF VIRGINIA"

A magnificent spectacular Photo dramatization of military and domestic conditions during the days of the Civil War, in six acts—BLANCHE SWEET—in six acts.

Thurs., Fri. & Sat.—LOIS WEBER and PHILLIP SMALLEY in

"SUNSHINE MOLLY"

PARAMOUNT — — PARAMOUNT

At the RED MILL THEATRE To-Night

Francis Ford and Grace Cunard in "The Hearts of Lincoln"

Episode 2 of The

Master Key

COMEDY, DRAMA & WAR SPECIALS ON THE SAME BILL

Mats. 5c to all — COME EARLY. — Night 10c & 5c

IN TIMES OF WAR PREPARE FOR PEACE

and make certain that you will reap the full benefits of the improved business it will bring

Have your Books Audited! If your bookkeeper is honest, MISTAKES will be found, and mistakes mean loss; if dishonest his FRAUDS will be detected before too late. If your system is DEFECTIVE it may be improved.

If you keep no books—start now! A few hours weekly is all that is required, and an experienced man offers that service at moderate cost. Avail yourself of his services, and save WASTE time, and DEFECTIVE or OBSOLETE methods.

No matter what your business may be, I can help you, as I am helping others. Most failures in business are due to one of these causes, therefore, don't wait for disaster to come upon you, but do it NOW!

HUGH K. MIDDLETON

PHONE 354 [illegible] ROBINSON STREET

NOTICE

BOARD OF HEALTH

Ashes and other refuse must be removed from cellars, outbuildings, yards, lanes; closets and cesspools cleaned out, **on or before May 1st, 1915.**

By order,

C. A. G. SPENCE,
Sanitary Inspector.

NOTICE OF REGISTRATION OF BY-LAW

Notice is hereby given that a by-law was passed by the Council of the City of Peterborough on the 15th day of April, 1915, providing for the issue of debentures to the amount of $18,000 for the purpose of paying for the extensions made in the waterworks system of the City of Peterborough in the year 1914, and that such by-law was registered in the registry office of the County of Peterborough on the 17th day of April, 1915. Any motion to quash or set aside the same or any part thereof must be made within three months after the first publication of this notice and cannot be made thereafter.

Dated the 17th day of April, 1915.

S. R. ARMSTRONG,
Clerk.

CHINESE GAMBLERS FINED.

The police raided a Chinese gambling joint on Second Avenue, Owen Sound, arresting a number of inmates. Charlie Lee, the keeper of the resort, paid $300 and costs, and three frequenters, Mark Lang, Lee Wing and Mark Lee, paid $20 and costs each.

8 PAGES TO-DAY

THE DAILY REVIEW

"A Clean, Constructive Newspaper"

Thursday—Sun rises at 5.06 a.m. and sets at 7.15 p.m.

Daily Review Established 1870
Weekly Review Established 1853

Peterborough's Oldest Newspaper — PETERBOROUGH, ONT., WEDNESDAY, APRIL 28, 1915 — Every Evening (Sundays and Holidays Excepted) at 4 o'Clock.

CONTINUED PROGRESS NORTH OF YPRES

MAJOR G. W. BENNETT MORTALLY WOUNDED LEADING OUR BOYS

Gallant Officer of 57th Regiment Gives up His Life at the Battle of Langmarck

Once again the war has struck home. This time city and county mourns the death of big hearted, jovial, Major George W. Bennett. It is hard to realize that Major Bennett has gone. To many, very many friends and acquaintances, the news is painful. It leaves a pang that will not soon depart.

Major Bennett was mortally wounded as he lead the Canadians—many of them Peterorough boys. How many others laid down their lives is not known. But it is an easy matter to picture the big major leading his gallant lads against the enemy, at that fierce battle at Langmarck. It takes away some of the sting to know that ceath came on the field of honor and in such a cause.

Word reached the city last night that Ma.or Bennett had been wounded. Early this morning it was announced that he had been killed and confirmation was given by the receipt of a message from Ottawa notifying Mr. J. J. Bennett, who resides at 191 Perry Street, that his brother was no more.

Was Born Leader.

The late Major Bennett was born in the township of North Monaghan fifty years ago and with his father and brothers worked on the farm. As a boy he was popular with his companions who recognized in him, a leader. He possessed the qualities of leadership—qualities that won for him success in life. He had served as clerk of North Monaghan township council and in government positions, the chief being the superintendency of colonization roads, a position he held with credit, for some years and up to the time he joined the first Overseas Canadian force.

He was always interested in the militia. His connection with the 57th Regiment extended over a period of thirty years. The officers and men of the regiment will miss him. The news last night that he had been wounded, was on the lip of every officer and soldier at weekly drill, and Lieut.-Col. Walker, officer commanding took the occasion to express his own regret and that of the regiment in general. In an effort to ascertain further particulars Major Eastwood sent a cable.

Major Bennett was a keen hunter. Where others would fail in pursuit of game, "Farmer" Bennett would succeed. He was a member of the Ketchecum Hunt Club and in speaking of his death, this morning, Mr. F. L. Roy said he was a splendid type of man and one of the most likeable members of the party.

His parents are dead. Besides his brother, J. J. Bennett, deceased leaves one sister, Mrs. R. Pope, Montreal.

Flag at Half Mast.

With the announcement of Major Bennett's death, Mayor Buller ordered the flag on the city hall to fly at half mast. His Worship stated that it was not in accordance with military procedure but he judged that it would be but fit and proper to fly the flag at half mast on this occasion.

Message From Premier Hearst

The following message from Premier Hearst was received in the city this morning:

Please extend to the family and friends of Major G. W. Bennett the sincerest sympathy of myself and colleagues. We mourn his loss and will revere his memory and gallant heroism.

W. H. HEARST.

SPECIFICATIONS FOR AUXILIARY AT WATERWORKS

Plant Will Have Capacity of Four Million Gallons Per Day

HYDRO STATEMENT SHOWS SURPLUS

At the meeting of the Utilities Commission held yesterday afternoon it was decided to have William Kennedy, Jr., of Montreal, prepare specifications for an auxiliary plant in connection with the local powerhouse, the plant to have a capacity of four million gallons per day. When the specifications are received the Commission will ask for tenders. It has not been decided as to whether the plant will be operated by steam or a gasoline engine or whether a combination of steam and electric power will be used as Mr. Kennedy recommended that tenders for both be accepted and then a decision arrived at.

The expenditure for the proposed plant will likely be in the neighborhood of $20,000. It is probable that the people will be given an opportunity to vote upon it although it may be possible to go on with the work under the Peterborough Private Bill, if the City Council approves of the step. It was the feeling of the Commission that the people would not be satisfied if they did not erect the auxiliary plant and they also felt that if the ratepayers were asked to vote on the expenditure, they would endorse it. Commissioner Hicks was confident that the electors would be in favor of it as the waterworks department has a surplus and the electric department is a revenue producing item.

"Utilities Commission" Car.

It was decided to have the words "Utilities Commission" on each side of the motor truck which has been purchased for the waterworks department.

Report Shows Surplus.

The report of the Hydro-Electric department of the Commission for 1915 up to March 31st was submitted to the meeting and showed a substantial surplus.

CASUALTIES CONFIRMED

Five More Names of Wounded in Tenth Battalion

This afternoon's list of casualties confirms last night's unofficial list announcing the deaths of Major G. W. Bennett, Peterborough; Capt. W. L. L. Gordon, Toronto; Lt. C. W. Day, Kingston; Lt. H. N. Koltz, Toronto, and the wounding of Lt. J. E. McLurg, Soo. Lt. Scott, son of Rev. A. H. Scott, Perth, described last night as missing, is now reported wounded and missing.

Other casualties are: 10th Batt., seriously wounded, Pte. Wm. Thomas Lennon of Winnipeg. Dangerously wounded, Pte. Ray Christopher Horold, gunshot wound, Whatcher, Alta.

1st Batt., — Wounded: Pte. John David Cooke, London, Ont.; Pte. Arthur Taylor, St. Thomas, Ont.; Sgt. Robt. Andrews, Boston, Mass.; Pte. Allan Smith, Berlin, Ont.; Lance Corporal Walter Taylor, Chatham, Ont.; Pte. Thos. R. Murray, London, Ont. Seriously wounded: Sgt. Master Tailor Alexander White, Detroit, Mich.

Died of wounds: Pte. Andrew Brookfield, Ingersoll, Ont.; Pte. Edmund Kier, Toronto.

2nd Batt.—Wounded: Pte. Frank Herbert Mason, Toronto.

Wounded — Lance Corp. W. John Skewiss, Toronto.

4th Batt.—Wounded: Pte. Ernest Wilcox, Edmonton; Pte. Walter Jas. Hare, Toronto.

Wounded: Lce. Corp. John Grundy, Church Point.

Severely wounded: Lce. Corp. Wm. Henry Peaks, Milton West, Ont.

Wounded: Pte. Nathan F. Montour, New Credit, Ont.

LIEUT. DOXSEE IS KILLED IN ACTION

Leaves Widow and Family at Campbellford

Lieut. Doxsee of Campbellford, who is reported killed, was well known in this city. Mrs. Geo. Weatherstone, Hilliard Street, is a sister-in law. He leaves a widow and several small children.

Lieut. Doxsee was one of the first Canadians to be wounded, when trench experience was first gained. He made a speedy recovery.

SUICIDE

Life Prisoner Hangs Himself in Cell

(Canadian Press Despatch.)

Kingston, April 28.—Edward King, serving a life sentence for murder committed in Manitoba eight years ago, committed suicide by hanging in his cell while temporarily insane.

PLANT LIFE

Subject of Address Given by A. K. Hone B.A.

The C.L.A. Society of Charlotte St. Methodist was addressed last night by Mr. A. K. Hone, B.A., of the Collegiate staff. He gave a very interesting and instructive exposition of plant life. He described by means of a chart the various parts of a plant and used lantern slides to illustrate the wonderful and intricate cell structure of roots, stem, leaves and flower. He explained how the sap is drawn up into plants and trees and distributed. This is done by the leaves, by root pressure and by capillarity. Root pressure is caused by the cells taking in so much food material that pressure is exerted in an upward direction and in some trees reaches a remarkably high degree. Capillarity is caused by a liquid being in a very fine pipe or stem and as the stem of a plant is made up of many fine pipes or chambers the sap is drawn up partly by this force. The address was made very clear and close attention was given by the audience.

A piano duet was rendered by Misses Rehill and Carr and a solo was sung by Miss E. Stevens, accompanied on the piano by Mr. Walton, both of which were well rendered and highly appreciated.

SAW PETERBORO' BOYS EMBARKING

Word has been received in the city from Mr. Charles Thornton, who is with the Royal Engineers in Halifax. In an interesting letter to Mr. F. K. Spriggs, of the Bell Telephone Company, with which he was connected in Peterborough, he writes that he saw several Peterborough boys embarking for the Old Country and said good-bye to them. Among the number were Stewart Laing, who has been promoted to sergeant, Ernest Langford, Allan Munro, and Lee Spriggs, a brother of Mr. F. K. Spriggs. All the boys were looking fine, he said, and in high spirits.

AWAIT FURTHER WORD OF LIEUT. H. MATTHEWS

Cables Are Sent in Effort to Get News About Peterborough Boys

No further word has been received up till late this afternoon about the condition of Lieutenant Harold S. Matthews of the Field Artillery who was reported as being wounded in the list of casualties given out at Ottawa last night, of any of the other Peterborough boys with the same division

LIEUT. HAROLD S. MATTHEWS.

or with the Second Battalion, in the command of which Major G. W. Bennett fell. Mr. T. F. Matthews stated to The Review this afternoon that he wired the Adjutant-General at Ottawa for more particulars and also cabled the agent of Matthews-Blackwell Co. at London, England. No replies have been received from either. Mr. B. F. Ackerman, whose sons, Lieutenant Charles Ackerman and Sergeant Arthur Ackerman, served with Major Bennett, had received no word at three o'clock this afternoon.

Lieutenant Harold S. Matthews was one of the most popular of the Peterborough boys at the front. His brilliant career in the Peterborough Collegiate Institute was brought to a fitting close when he passed first of the ninety-three who tried entrance to R.M.C. Vivian Fessenden, who has also answered the call, stood third. Harold Matthews maintained that high position all through his three years at R.M.C. and when he graduated he won the Governor-General's silver medal. His career in the world of sport was commensurate with the success in his studies. While in Peterborough he figured prominently on the rugby field and was a member of the O.H.A. junior team in 1910-11. On entering R.M.C. he won provincial recognition for his work with the hockey and rugby teams.

BIG ADVANCE MADE ON HEIGHTS OF MEUSE

French Take Guns, Bomb Throwers and War Material, Causing Heavy Losses to the Enemy

(Canadian Press Despatch.)

PARIS, April 28. — (Official afternoon report.) — "To the north of Ypres we have continued to make progress, particularly on the left, where we took six machine guns, two bomb throwers, much war material and several hundred prisoners, including a number of officers. Losses of the enemy were heavy.

"At a single point on the front, not far from the canal, we counted over six hundred bodies of German soldiers.

"On the heights of the Meuse we advanced about two-thirds of a mile, inflicting very heavy losses on the enemy and destroying a German battery."

BELGIAN HEADQUARTERS STATEMENT

LONDON, April 28. — The official announcement given out from Belgian army headquarters reads: "The situation on 27th April at six p.m. showed that German artillery was evidencing little activity on the front held by the Belgian army. French, aided by Belgian artillery and infantry, have taken Lizerne and several German trenches in the direction of Hetsas, more than one hundred dead being counted on the battlefield. The booty comprises six quick-firing guns and two hundred prisoners. The attack continues."

FRENCH ARMORED CRUISER LOST

BERLIN, April 28. — Military headquarters announces that the British attempts to reconquer lost ground in Flanders have all failed, that German troops stormed French entrenchments in Champagne, that French attacks in the forest of Le Pretre have failed, and that Germans hold Hartmann's-Weilerkopf, where there have been no new French attacks. The overseas news agency gives out that the French armored cruiser Leon Gambetta has been torpedoed by an Austrian submarine. Part of her crew were saved.

PARIS, April 28. — The ministry of marine announces the destruction of the Gambetta, presumably by a submarine in the Adriatic.

Build Hospitals for Convalescent Soldiers

May be Located at Valcartier and Among the Thousand Islands

(Canadian Press Despatch.)

Ottawa, April 28. — The Militia Department has under consideration the provision of hospitals for the convalescence of soldiers returned to Canada from the front. A large site at Goderich has been offered the government but medical officers think it would be too far from seaports and therefore too long a trip by rail for wounded men.

The Engineering branch of this department has under consideration, the building of a hospital at Valcartier. A site nearer Quebec and one among the Thousand Islands has also been suggested.

COL. CURRIE SAFE

May Mean That Highlanders Were Held in Reserve

(Canadian Press Despatch.)

TORONTO, April 28. — The usual weekly cable from Col. Currie arrived today, saying simply, "I am safe." It was sent from Hazebouck, and seems to dispose of the theory that his regiment (the 15th Battalion) were at St. Mihiel.

It is possible the Highlanders were in reserve.

German Design Fails Offensive Weakening

ADVANCE DEFINITELY CHECKED

(Canadian Press Despatch.)

LONDON, April 28. — The Times correspondent in northern France says the German design to turn the left of the British position at Ypres and drive the allies out of Belgium, has failed. The battle still rages furiously but the German advance is definitely checked.

A deep plan to force a passage of the Yser canal has failed, and the allies are again firmly established on the eastern side of the canal. Large reinforcements have been brought up, and the line has been strengthened and consolidated.

There are signs that the German offensive is already weakening.

GERMANS FIRED ON ORPHANAGE

PARIS, April 28. — Refugees are coming in from Poperinghe, Belgium, which is being shelled by the Germans. The Germans fired on an orphanage, killing three nuns who were assisting in the removal of children, and injuring several inmates.

THE BURNING RUINS OF NEUVE CHAPELLE

Every building in the little town that gave its name to the great struggle last month was reduced to ruins by shell fire or burned.

JUDGMENT IS RESERVED

Contradictory Evidence in Claim for Damages of $1500

Judge Huycke reserved judgment yesterday in the case of William White and Wesley White vs. William Jordan, Luman Jordan and Thomas Sampson for $1500 as damages for injuries to Wesley White, which were caused by alleged negligence on the part of the defendants. It was claimed the defendants left a dynamite cap in a post hole and it was found by the child. It discharged and blew two fingers and a thumb off the boy's right hand and also marked his face and body. Evidence for the plaintiff went to show that the boy found the cap in the post hole, but during the evidence for the defence two witnesses swore they saw the boy climb into Jordan's house and come out with the cap.

ERECT TABLET

The Review has received intimations that a tablet or other suitable memorial should be erected to the memory of the late Major G. W. Bennett. Mr. J. H. Burnham, M. P., and Mr. R. Ruddy, K. C., have each promised subscriptions to a fund for this purpose. If any other [illegible] desire to make subscriptions, it would be well to do so immediately. If done through the Review they will be acknowledged each evening.

WAR HORSE WANTED DOOR.

The sun was blazing down on a field of hot, tired horses and excited troops, all waiting for a raw-boned animal to obey the urgings of its rider.

"Bring up that horse," shouted one of the officers; "you'll get into trouble if you don't."

"I'm as tired of it as you are, sir, but I can't help it. He's a cab horse, sir, and he won't start till he hears the door shut, and I haven't got any door to shut," was the reply.

The Daily Review

Established 1879.

Member of Canadian Press, Limited

THOS. W. WHALLEY—Managing Director

THE DAILY REVIEW is published every afternoon at 4 o'clock (Holidays and Sundays excepted), by the Peterborough Review Printing and Publishing Company, Limited, 166-168 Hunter St.

THE WEEKLY REVIEW, established 1853, is published every Thursday morning at 10 o'clock. Subscription price $1.00 per year to any part of Canada or Great Britain or $1.50 a year to the United States.

When ordering change of address, both the new and old address should be given.

TELEPHONES.

Business Dept.	189
Editorial	435
Mr. Whalley, residence	286
J. F. C. Whalley, B.A., Editor	286
Chas. Curtis, City Editor, residence	273

PETERBOROUGH, WEDNESDAY, APRIL 28, 1915

THE LATE MAJOR G. W. BENNETT.

THE WAR came very close to Peterborough late last night, when the news came here confirming the worst fears for Major G. W. Bennett. The popular and highly esteemed major has fallen in the heroic and desperate battle at Ypres, where the Canadian forces saved the situation and won glory for their King and country. His death is deeply regretted by the citizens of this city, who, one and all, had hoped that fortune might spare him for a safe return. But wars have no respect for persons, and this city sorrows in its loss, but is glad it has men brave enough to lay down their lives for their country. Major Bennett has made the supreme sacrifice.

THE LATE LIEUT. C. W. DAY, M.A.

PARTICULARLY SAD was the news that Lieut. C. W. Day, of Kingston, fell back dead almost at the same time as Major Bennett fell leading the charge of the Second Battalion at Langemarck, near Ypres. Lieut. Day was a classmate of the writer at Queen's University, and was one of the most brilliant students that have gone to that university. In 1912 he graduated in Arts with the degree of M. A., and was for a time lecturer in the Science Faculty. He won, among other prizes, a valuable scholarship at Harvard University, and, since his graduation, has been doing post-graduate work at the great American university, where he would likely have received his doctor's degree, the highest degree in a univrsity, this year. He was very young, being about twenty-five years of age, and had the prospect of a most useful and brilliant career. Now, he lies dead in France, having given up everything, degrees, medals, career, life, for his country. Lieut. Day was a member of the famous year 'Twelve in Arts, other members of which are on active service. We are safe in saying his Alma Mater will not let his heroic sacrifice pass without a suitable memorial in the halls where he first won distinction.

WHY AN ELECTION?

TO READ the opinions expressed in the editorial columns of most Liberal newspapers, there is no valid reason for holding an election. They assert that an election now would be, not for the discussion of political questions, but merely for a snap verdict of the people.

This is a partizan perversion of the facts, for a perusal of the political questions that will be discussed in the event of an election, shows them to be as important and as great as those of any previous election in Canada.

The Liberal Opposition has, in the first place, challenged the whole scheme of war taxation that the Borden Government has inaugurated to enable Canada to meet the necessities of this great war. They have said the new taxes were not war taxes at all, but merely increased protection, because the money raised was not to be used directly for the equipment of soldiers. This is a most shallow and picayune reason. In the United States new taxation was necessary because of the war, the taxes were called war taxes, that title was not challenged, and the United States is not at war with any country. Remember, the Liberals thus challenged, on such slight ground, the Government's fiscal war policy, openly called on them to go to the people, in face of the great war, and their own pledged word to maintain a party truce. On this question alone the Borden Government would be justified in consulting the people.

But there are other questions even more important. There are the great railway problems concerning the N. T. R. and the G. T. P., and the policy in regard to the C. N. R. If the first two lines are to be taken over by the Government and operated as publicly owned enterprises, the approval of the people should be obtained. Already, the Government has a forty per cent. interest in the C. N. R., and that is a step in this direction. Sir Wilfrid Laurier opposes the Government's railway policy, but his some-time minister of railways, Hon. Geo. P. Graham, approves it, at least that part concerning the N. T. R.

Then, the West has been given increased representation by the Redistribution Bill, passed about a year ago, and they want this representation now. They are entitled to it under the constitution, but they cannot receive it until an election gives them representatives in the Parliament of Canada.

There is also the question of the Senate. When Sir Wilfrid Laurier stumped the country before the Liberals came into power in 1896, he included Senate Reform as a main plank in his platform, yet sixteen years of office, in which he had large working majorities, passed without one single attempt to carry out his pre-election promise in regard to the Senate. The present status of that body is incompatible with Canadian democracy. It interferes with the parliamentary representatives of the people. It has become the tool of a minority and thwarted the will of the people as expressed in their elected representatives. It has, by its abject surrender to the minority in the House, ceased to be a revising chamber in any sense of the word, and has, therefore, forfeited its right to exist any longer in its present absolute and irresponsible position. Reform of the Senate is a very intricate and important question. It is a constitutional problem, affecting an important and influential part of the Parliament of Canada, and is to be approached with great care and caution, as is any question involving a change in so important a thing as the national constitution. The question embraces all the difference of opinion that arises between a single-chambered and a double-chambered Parliament.

In view of all these very important questions, all of which imply wide differences of opinion and policy, as well as other minor questions, there is not excuse, but pressing need, for an election. These problems should be settled, but they cannot be answered without the consent and support of the people in a general election. The Borden Government will not go to the people merely for the sake of an election. No Government rejoices in the turmoil and chances of an election. If the Borden Government goes to the people, it will be because it should do so, because there are many great and important questions, for the settlement of which its policy should have the approval of the Canadian people.

EDITORIAL NOTES.

IN THE LIST of officers wounded appears the name of Lieut. Matthews, of this city. It is not known at this writing how serious his condition is. He has won honour and distinction by participating in a bloody but brilliant battle, and his many friends in this city hope that he will speedily recover from the wounds he has received.

AMONG the many gallant Canadian officers who fell in the recent battle, none will be regretted more than the late Major Kimmins. Especially in the Niagara District will his loss be felt, where he was a highly esteemed officer of long standing in the old and well-known Seventy-seventh Regiment.

IT HAS been suggested that efforts should be made to bring Major Bennett's body to Peterborough. Certainly this should be done if possible. Also, there should be some suitable memorial raised to the gallant soldier who has laid down his life.

OFFICERS from Hamilton have figured prominently in the casualty lists of the recent battle. They have acquitted themselves like true soldiers of the King.

SAYS the Toronto Mail and Empire: "Let us have political peace," says the Laurier organ, wearied with shouting, "Not war taxes, but graft taxes."

Opinions From Other Newspapers

Unprepared.
(London Daily Telegraph.)

This is no "absent-minded beggar" war, but a contest in which we and our allies have suddenly been called to meet on land and on sea two nations whose preoccupation, as their histories attest, has been the preparation for and waging of war. Germany, and in a less marked degree Austria-Hungary, for many years employed her best intellects in perfecting the military organization which is, by their will and at their selected moment, being submitted to the supreme test. The British people, apart from their navy, entered upon hostilities practically unarmed; they had no army as armies are estimated on the continent.

The Way to Produce Capital.
(British Land Values Monthly.)

Capital is the result of labour applied to land, and, given the necessary knowledge and skill which the war may not destroy, there may be no cause for alarm provided the natural opportunities to produce wealth are open to labour. It is the choking and deadly grip of monopoly which is to be feared most in the anticipated "long period of depression," and the policy of the land values group of a direct tax on the capital value of the land can be tried with confidence as a safe and sure means of escape from this doleful-looking aftermath of the war.

Wilson's Position.
(London Daily Chronicle.)

No doubt he is in a difficult position, for which every allowance must be made. The Allies are fighting for their lives and they cannot afford to play with the essentials of their campaign. The United States is not fighting; and its people cannot help viewing the war mainly as a spectacle. Their remoteness from our hemisphere always tends to make them regard questions of foreign policy concerning their relations with European powers with an amount of care and study far less than they devote to the affairs of their own continent.

American Attitude.
(Ottawa Free Press.)

We can perhaps appreciate the cool, canny and collected business sense of the United States holding absolutely aloof, considering only "America first," making money out of the misfortunes of the belligerents, conserving its resources so that at the close it will hold a position of enormous commercial and financial advantage; but when President Wilson asks us to admire anything else in the attitude of the United States—well, it is rather hard to refrain from saying some cutting things.

As to Jarley.
(Exchange.)

"That man Jarley is without any exception the most inaccurate man I ever knew," said Dobson. "Tell me, Jones, does he ever get anything right?"

"Oh, yes," replied Jones. "Anything that is left, Jarley always gets right."

Between Girls.
(Kansas City Journal.)

"He says our engagement must be a secret."
"And when do you get the ring?"
"That seems to be a secret too."

WEATHER FORECASTS.

Fresh southerly veering to westerly and northwesterly winds, local thunderstorms, but mostly fair and warm. Thursday — Fresh northwest winds, fair and cooler.

LETTERS TO THE EDITOR

To ensure the publication of letters, the name and address of the writer must accompany the communication, not necessarily for publication but as a guarantee of good faith.

WAR TAXES.

Editor Review,

Sir,—Some of our Grit friends are helping on the trace between the parties (as they call it) by going around saying the war taxes are not being used for war purposes. Well, if they are not, who's paying for the war? If the Borden Government is using war taxes to pay for the crazy extravagance of the late government in soaking Canada for millions upon millions for the N.T.R. that isn't needed and for the new line from Quebec to Moncton which Hon. George Graham admits was a silly piece of waste then what taxes are going to pay for the war? It is easy to calculate how much the war is costing us in money and it is easy to see how much comes in from war taxes. After that it is easy to tell what has happened without lying about it.

Yours,
OBSERVER.

Wood's Phosphodine, The Great English Remedy. Tones and invigorates the whole nervous system, makes new Blood in old Veins, Cures Nervous Debility, Mental and Brain Worry, Despondency, Loss of Energy, Palpitation of the Heart, Failing Memory. Price $1 per box, six for $5. One will please, six will cure. Sold by all druggists or mailed in plain pkg. on receipt of price. New pamphlet mailed free. THE WOOD MEDICINE CO., TORONTO, ONT. (Formerly Windsor.)

Just Arrived

Choicest Fresh Fish in Halibut, British Columbia Salmon, Fillet of Haddie, Salt Herring, Cod Fish.

FRUITS
The Finest Oranges, Grape Fruit, Bananas, Lemons and Apples.

GREEN VEGETABLES
Celery, Lettuce, Radishes, Spring Onions and Parsley.
Also Good Potatoes, Beets, Carrots, Parsnips, cheapest in city.

TRY OUR GROCERIES.

D. M. MINICOLO
410 George St. 'Phone 931

Trent Valley Lager Champagne Ale Dublin Porter
Recommended by all for its Purity and a Health Builder.
On sale at all Hotels and Liquor Stores.
Manufactured by the
CALCUTT Brewing & Malting Co.
Limited.
PETERBOROUGH, ONT.
Phone 98.

The Wawa — Lake of Bays

In the charming territory known as the Lake of Bays district, is situated the Wawa Hotel, the finest summer resort hotel in the Highlands of Ontario.

The Lake of Bays is reached via the Grand Trunk Railway through Huntsville, 146 miles north of Toronto. The region is replete with natural beauty and loveliness and connects some of the most beautiful water stretches and picturesque landscapes in Canada. One thousand feet above sea level insures the visitor of pure air.

A booklet telling all about the region may be had on application to Mr. C. E. Horning, Union Station, Toronto.

SEE A. Brown & Co. 'Phone Office 126, House 1367 — 395 Water Street
For all Kinds of Real Estate

DOMINION CHINESE CAFE.
JIM HUM, Manager.
Modern and up-to-date rooms, also private dining tables. Drop in and try our special Chinese Dishes—nothing but the best of steaks and chops used. We guarantee the best of satisfaction to strangers and all our patrons.
328 GEORGE STREET

SYNOPSIS OF CANADIAN NORTH-WEST LAND REGULATIONS.

THE sole head of a family, or any male over 18 years old, may homestead a quarter-section of available Dominion land in Manitoba, Saskatchewan or Alberta. Applicant must appear in person at the Dominion Lands Agency or Sub-Agency for the District. Entry by proxy may be made at any Dominion Lands Agency (but not Sub-Agency), on certain conditions.

Duties—Six months residence upon and cultivation of the land in each of three years. A homesteader may live within nine miles of his homestead on a farm of at least 80 acres, on certain conditions. A habitable house is required except where residence is performed in the vicinity.

In certain districts a homesteader in good standing may pre-empt a quarter-section alongside his homestead. Price $3.00 per acre.

Duties—Six months residence in each of three years after earning homestead patent; also 50 acres extra cultivation. Pre-emption patent may be obtained as soon as homestead patent, on certain conditions.

A settler who has exhausted his homestead right may take a purchased homestead in certain districts. Price $3.00 per acre. Duties—Must reside six months in each of three years, cultivate 50 acres and erect a house worth $300.

The area of cultivation is subject to reduction in case of rough, scrubby or stony land. Live stock may be substituted for cultivation under certain conditions.

W. W. CORY, C.M.G.,
Deputy of the Minister of the Interior

N.B.—Unauthorized publication of this advertisement will not be paid for.—64388.

Department of Railways and Canals, Canada
TRENT CANAL
NOTICE TO CONTRACTORS
Lock Machinery, Fittings, etc.

SEALED TENDERS, addressed to the undersigned, and endorsed "Tender for Lock Machinery Fittings, etc., Trent Canal," will be received at this office until 12 o'clock noon on Wednesday, May 5th, 1915, for the manufacture and delivery of operating machinery, anchorage fittings and pivots for locks, and gains for emergency steel stoplog bridges for the Trent Canal.

Plans, specifications and forms of tender can be obtained by application to the Chief Engineer, Department of Railways and Canals, Ottawa, or to Superintending Engineer of the Trent Canal, Peterborough, Ont.

An accepted bank cheque on a chartered bank of Canada for the sum of $2,200.00, made payable to the order of the Minister of Railways and Canals, must accompany each tender, which sum will be forfeited if the party tendering declines entering into contract for the work, at the rates stated in the offer submitted.

The cheque thus sent in will be returned to the respective contractors whose tenders are not accepted.

The cheque of the successful tenderer will be held as security, or part security, for the due fulfilment of the contract to be entered into.

The lowest or any tender not necessarily accepted.

By Order,
J. W. PUGSLEY,
Secretary.

Department of Railways and Canals, Ottawa, 12th April, 1915.

Newspapers inserting this advertisement without authority from the Department will not be paid for it.—78266.

Department of Railways and Canals, Canada
TRENT CANAL
NOTICE TO CONTRACTORS
Wagon and Cylindrical Valves

SEALED TENDERS, addressed to the undersigned, and endorsed "Tender for Valves, Trent Canal," will be received at this office until 12 o'clock noon on Wednesday, May 5th, 1915, for the supplying, manufacturing and erecting wagon and cylindrical valves for certain locks on the Trent Canal.

Plans, specifications and forms of tender can be obtained by application to the Chief Engineer, Department of Railways and Canals, Ottawa, or to Superintending Engineer of the Trent Canal, Peterborough, Ont.

An accepted bank cheque on a chartered bank of Canada for the sum of $4,400.00, made payable to the order of the Minister of Railways and Canals, must accompany each tender, which sum will be forfeited if the party tendering declines entering into contract for the work, at the rates stated in the offer submitted.

The cheque thus sent in will be returned to the respective contractors whose tenders are not accepted.

The cheque of the successful tenderer will be held as security, or part security for the due fulfilment of the contract to be entered into.

The lowest or any tender not necessarily accepted.

By order.
J. W. PUGSLEY,
Secretary.

Department of Railways and Canals, Ottawa, 12th April, 1915.

Newspapers inserting this advertisement without authority from the Department will not be paid for it.—78283.

The Review World's Fair Contest

Voting Coupon No. 3

25 VOTES

NOT GOOD AFTER MAY 8th, 1915

In favor of

Miss ....

District No: ....

This Coupon will be void after Saturday, May 8th, 1915, and will not be counted if received at The Review after that date. Write name plainly and mail or deliver to the contest department.

MUST BE CUT NEATLY AROUND BORDER.

REVIEW LINERS

HELP WANTED—FEMALE.

Ads. under this head 1c. a word. Half a cent a word extra if phoned or charged

WANTED — A good cook, where a housemaid is kept. Apply evenings to Mrs. Jas. Kendry, 754 Water Street.

WANTED.

FOR SALE—Steel Range, first class condition. Apply 305 Margaret Ave.

WANTED—To buy a lawn roller. Apply Y. M. C. A.

FOR SALE

Ads. under this head 1c. a word. Half a cent a word extra if phoned or charged

CASH REGISTER TICKETS for sale at The Review.

FOR SALE—First-class new, medium priced house. Desirable locality. Apply G. Metcalf, owner, 278 Dublin Street.

TO LET

Ads. under this head 1c. a word. Half a cent a word extra if phoned or charged

GOOD BRICK HOUSE to rent, 558 Weller St., with all conveniences and good grounds, stable and garage. Immediate possession. Apply to J. J. Turner & Sons, 280 George St., City.

TO RENT—Desirable rooms for young men only, use of plunge, shower and tub baths. Prices reasonable. Apply Y. M. C. A.

REAL ESTATE AND INSURANCE

REAL ESTATE
A. N. ALLISON
INSURANCE
160 Charlotte St.
Phone 383.

MONEY TO LOAN

MONEY TO LOAN

Mortgage loans on city and farm property at lowest current rates. Peck, Kerr & McElderry, 415 Water St., Peterborough.

TO RENT VICTORIA HALL
(Bradburn's Opera House.)

A large and commodious hall for concerts, conventions and public meetings, seating capacity 800.

ALSO LODGE ROOMS TO RENT.
For terms apply to
I. DINGMAN
414½ George St. Phone 1244

AT THE
DOUROS Fruit Store

New Fresh Fruit and Vegetables

Strawberries, Pineapples, Apples, Oranges, Lemons and Bananas.

Tomatoes	Green Peppers
Celery	Radish
Green Onions	Head Lettuce
Spinach	Asparagus
Cucumbers	

FISH
Salmon Trout and Fresh Caught Halibut

THE DOUROS CO.
376 GEORGE ST.
'Phones 18-19.

Coral loses much of its beauty immediately after it is taken out of the water.

MEDICAL CARDS

DR. G. STEWART CAMERON
Corner Stewart and Charlotte Sts. Diseases of Women and Obstetrics. Phone 220. House 2-4 p.m., 7-8 p.m.

DR. BUCHANAN
F.R.C.S., Edin., M.R.C.S., Eng., L.R.C.P., Lon. Eye, Ear, Nose and Throat Specialist. Hours: 9-11 a.m., 2-4 p.m., 7-8 p.m. Phone 519. Office: Cor. Water and Murray Streets.

OSTEOPATHY

DR. ASA G. WALMSLEY,
Osteopathic Physician.
Office over Crown Building, corner Hunter and Water Streets. Entrance 124 Hunter Street. Office hours 9 to 12 a.m., 2 to 5 p.m. Evenings by appointment. Office: Phone 649. Residence: Phone 609.

LEGAL CARDS

O. A. LANGLEY
Barrister, Solicitor.
Notary Public, etc. County Magistrate. Offices, Peterborough, Ont., 416 George St., phone 114. Lakefield, Ont. (afternoons). Phones: Office 21. Residence 56.

G. W. HATTON
County Crown Attorney.
Barrister, Solicitor, etc. Trust funds to loan on easy terms of payment. 397½ George Street, cor. Hunter, Peterborough.

RUDDY & BURNHAM
Barristers, Solicitors, Notaries, etc. Offices: 440 Water Street, corner Water and Brock Streets, Peterborough. MONEY TO LOAN. Phone 64. Robt. Ruddy, K.C. J. H. Burnham, M.P.

BENNET & GOODWILL
Barristers, Solicitors, etc., 375 Water St., Peterborough. Telephone No. 191. Money at current rates, upon easy terms. J. W. Bennet. E. L. Goodwill.

W. H. MOORE, K.C.
Barrister, Solicitor, in the Supreme Court, etc. Office: Hunter Street, first stairs west of Post Office. Money to loan.

A. E. DIXON
Barrister, Solicitor, etc.
Office corner Hunter and George Sts., Peterboro. Entrance next to W. Madill's Drug Store.

WOOD & WEARING.
Barristers & Solicitors.
Money to loan. 435 George St., Peterborough.

R. R. HALL
Barrister, Solicitor, etc.
Peterborough, Ont. Office cor. Hunter & Water Sts., over Canadian Bank of Commerce. Successor to Hall, Medd & Davidson. Trust funds to loan on easy terms of payment.

PECK, KERR & McELDERRY
Barristers, Solicitors, Notaries, 418 Water Street, Peterborough. Money to loan at lowest current rates of interest. Easy terms of repayment. E. A. Peck, F. D. Kerr, V. T. McElderry.

HALL & HALL
Barristers, Solicitors, and Notaries Public, Hunter Street, Peterborough, next the English Church. Money to loan at the lowest rates of interest. E. H. D. Hall, Basil D. Hall.

Toronto Savings and Loan Company

Paid-up Capital	$1,000,000 00
Reserve Fund	850,000 00
Profit & Loss Account	95,993 12
Total Assets	3,876,065 81

SAVINGS DEPT.—3½ per cent. paid Quarterly on Deposits of One Dollar and upwards. Interest accrues from date of Deposit to date of withdrawal. Every convenience and facility offered to Depositors, including privilege of cheque withdrawal.

DEBENTURE DEPT.—4 per cent. paid half-yearly on sums of One Hundred Dollars and upwards. Company's debentures issued in terms of from 1 to 5 years, with half-yearly coupons attached bearing interest at the above rate.

Executors and Trustees are authorized by law to invest in the Debentures of this Company.

MONEY TO LOAN.

W. G. MORROW,
Managing Director.

Head Office: 437 George Street, Peterborough.

Children's Aid Society

FOR THE CARE OF NEGLECTED AND ILL-TREATED CHILDREN.

Incorporated by Act of Legislature. Information required. Information strictly private.

CHILDREN FOR ADOPTION.

GEO. COCHRANE.
Agent and Asst. Sec.

Hits--

All the latest song hits are on the May list of New Victor Records on sale at any "His Master's Voice" dealer's today.

There's the Ford song, sung by Billy Murray—it's a scream. Not only Ford owners, but everybody ought to have this record. And "I Want to Go to Tokio"—you hear it everywhere, this fascinating, captivating tune.

There are lots of others—21 of them are ten-inch, double-sided records at 90c for the two selections. The list below gives only an idea of them—go to your dealer and get the entire list and hear the ones you like.

Ten-inch, double-sided Victor Records—90c for the two selections:

The Little Ford Rambled Right Along	Billy Murray	17755
Auntie Skinner's Chicken Dinner	Collins and Harlan	
I Want to Go to Tokio	Lyric Quartet	17754
I'm Looking for Someone's Heart	Lyric Quartet	
Over the Hills to Mary	Jas. Reed-J. F. Harrison	17753
In the Garden of the Gods	Harry Macdonough	
Valse Marie—Hesitation	Victor Military Band	17726
Fiora Waltz—Hesitation	Victor Military Band	

A Few of the New Red Seals—

Mavis (Lefevre-Craxton) John McCormack—64407

Old Folks at Home (with violin obbligato, Dvorak's Humoresque) Alma Gluck-Efrem Zimbalist—87196

Victrola VI $33.50

With 15 ten-inch, double-sided Victor Records (30 selections, your own choice) $47.00

Sold on easy terms, if desired.

Other Victrolas from $21.00 to $305 (on easy payments, if desired) and ten-inch, double-sided Victor Records at 90c for the two selections at any "His Master's Voice" dealer in any town or city in Canada. Write for free copy of our 450-page Musical Encyclopedia listing over 6000 Victor Records.

BERLINER GRAM-O-PHONE CO. LIMITED

117 Lenoir Street, Montreal

DEALERS IN EVERY TOWN AND CITY

Victor Records—Made in Canada—Patronize Home Products

546-392

The CRESSMAN Company Limited
SOLE AGENTS
George St., Peterborough

FOE'S ADVANCE FORCES ANNIHILATED BY ALLIES

No Germans Now Remain on Left Bank of Yser Canal -- Big Offensive by Allies Likely on St. Julien

ON THE BELGIAN FRONTIER, April 28.—Yesterday's reports indicate that the terrific losses of the Germans in their great efforts to repulse the allies on the Yser have been merely thrown away. It is now certain that the remnants of the German attacking force which managed to pass the Yser and take possession of Lizerne have been almost annihilated.

No Germans now remain on the left bank of the canal. Fighting far more terrible than that which took place in the autumn, when the canal ran red with blood, has thrown the Germans back to the right bank.

The Germans were driven out of Lizerne Monday, when their last man left the place as a consequence of the terrible accuracy of the British artillery. On that little wedge in the lines the allies' efforts were at once concentrated. So severe was the fighting that only smashed walls and dead opponents were found when the British advance took place.

Bloody fights have been raging for two days along the canal, on the front from Steenstraate and Lizerne to Boesinghe, where the Germans were shelling the road to Elverdinghe to stop the sending of reinforcements. Around the most northerly part of this section the fiercest encounters took place. Heavy reinforcements brought up by both sides were launched in the battle. The allies had been preparing a tremendous move forward, which again cost the Germans heavy losses and rendered futile most of their work of the previous days.

All along the section of the line due east and west from St. Julien towards Gravenstafel the British thundered into the German trenches a murderous hail of shell. It was this movement which threatened the rear of the German line fighting on the Yser, coupled with the magnificent qualities shown by the men on the canal itself, that caused the Germans hurriedly to evacuate the hard-won ground.

All indications point to the fact that the offensive has now definitely passed to the allies, who, having brought up reinforcements, are now attacking. The tide seems to have turned, and it is strongly believed that the allies will now undertake a big offensive along the St. Julien front and will inflict tremendous losses.

The Germans have been retaliating by dropping bombs upon places behind the allies' lines and are now rushing all available troops to the St. Julien line to meet the advance of the British. In this neighborhood the decision may be looked for.

On another front, the Eparges-St. Remi-Calonne trenches, where the German attacks were also violent, the initiative has also passed again to the allies, after the German attacks were completely repulsed. The French here are now taking the offensive and administering terrific punishment to the enemy. Fighting was particularly bloody in this region, the French War Office citing as an example the fact that nearly 1,000 men are estimated as killed at one point alone on this front.

Hartmanns-Weilerkopf summit did not long remain in the hands of the Germans. The French Alpine chasseurs not only retook the topmost peak yesterday, but advanced about one-eighth of a mile beyond. They are now creeping down the eastern slopes.

LATEST NEWS PARAGRAPHED

Advices from Trebizond say that the average number of deaths daily at Erzerum from typhus and smallpox is 1,000. Massacre ad famine have been the lot of the inhabitants of various villages.

Seven Italian workmen were killed and eleven injured yesterday when there was a premature explosion of dynamite in the cut-off trench at the new Kensico dam, near White Plains, N.Y., throwing out forty tons of rock.

By special order of Maj.-Gen. Hughes, three prominent military band leaders have been appointed as a special committee to arrange a code of martial and patriotic airs to be officially adopted for parades and reviews.

Twenty of the soldiers of the 36th Battalion at Hamilton refused vaccination and as some of the officers were doubtful whether such a measure could be strictly enforced the score of objectors were allowed to go about their duties until word is received from headquarters.

FREE TRIPS TO ENGLAND

LONDON, April 28.—Free trips to England and return are foreshadowed for skilled workmen in the United States and in the colonies of Great Britain who are willing to fill the shortage among the armament firms in the British Isles.

Francis D. Acland, financial secretary of the Treasury, announced in the House of Commons yesterday afternoon that the Government was taking steps to obtain such help in the production of munitions of war. Free transportion would be arranged, he said, if suitable labor were discovered without displacing men already effectively engaged in those countries.

Burn Hicks'
GRAVITY SCREENED.
Scranton Coal
First-class Mixed Wood and Tamarac
Robert Hicks
Office & Yards—Murray St. cor. Bethune St. Phones 47 & 48. Office and Yards—Charlotte St. cor. Bethune St. Phone 947.

CASTORIA
For Infants and Children
In Use For Over 30 Years
Always bears the Signature of Chas. H. Fletcher

Lackawana COAL
THE BEST
TERMS: NET CASH.
Trucking Orders Promptly Attended To
Peterboro Fuel & Transfer Co.
Phones 270-261-362

COAL
When you hear some people talk, you get the impression that business has gone to smash and that everybody is going broke. WEIR & McCARTHY have worked full time and sold more coal than ever before, which shows that good coal is still in demand and that some people are doing business.
So cheer up.
WEIR & McCARTHY
Telephone 96.

TRAVELLERS' GUIDE.

Corrected March 5, 1915.

C. P. R. TIME TABLE

Going East—

**8.10 p.m.—Indian River, Norwood and Havelock.

*12.15 a.m.—Kingston, Smiths Falls, Ottawa, Montreal, Quebec, St. John, N.B., Boston and New York.

*1.18 a.m.—Norwood, Havelock, Tweed, Perth, Smiths Falls and Ottawa.

*12.18 p.m.—Norwood, Havelock, Tweed, Perth, Smiths Falls, Ottawa, Montreal and intermediate points.

Going West—

*4.24 a.m.—Toronto, Owen Sound, Guelph, Goderich, Hamilton, Buffalo, New York, Galt, Woodstock, St. Thomas, London, Chatham, Detroit and Chicago.

*5.57 a.m.—Myrtle and North Toronto.

**7.50 a.m.—Toronto, Hamilton, Buffalo, Rochester and New York, intermediate points between Peterborough and Toronto.

**9.17 a.m.—Lindsay, Orillia, Port McNicoll and intermediate points.

**4.23 p.m.—Toronto, Hamilton, Brantford, Buffalo, New York, Guelph, Galt, Woodstock and London.

**6.30 p.m.—North Toronto, West Toronto and intermediate points.

*Daily. **Daily except Sunday.

G. T. R. TIME TABLE

7.00 a.m.—For Lakefield.

8.10 a.m.—For Port Hope, Cobourg, and points east, connecting at Port Hope for Toronto arriving Toronto 11.05 a.m.

8.20 a.m.—For Hastings, Campbellford, Stirling, Madoc, Belleville, Deseronto, Napanee, Kingston, Brockville, Montreal.

8.20 a.m.—For Lindsay, Orillia, Collingwood, Midland, Penetanguishene, North Bay, Toronto, Hamilton, Niagara Falls, Buffalo, New York, Brantford, London, Detroit.

11.40 a.m.—For Millbrook, Port Hope, and all points on the main line east and west. Close connections at Port Hope with International Limited for Toronto, Detroit and Chicago.

11.40 a.m.—Mid-day Express for Toronto, reaching Toronto 3.25 p.m.

12.20 p.m.—For Lakefield.

1.30 p.m.—For Hastings, Campbellford, Stirling, Madoc, Belleville, Deseronto, Napanee, Kingston and Brockville.

5.35 p.m.—For Lindsay, Orillia, Midland, North Bay, Toronto, Hamilton, Niagara Falls, Buffalo, New York.

5.40 p.m.—For Lakefield.

8.55 p.m.—Local for Lindsay.

9.05 p.m.—For Millbrook, Port Hope, Belleville, Kingston, Brockville, Montreal and Boston.

APPLES
PINEAPPLES GRAPES
BANANAS ORANGES
FRESH TOMATOES
LEMONS LETTUCE
RADISH GRAPE FRUIT
CELERY PARSLEY
ONIONS CABBAGE
CRANBERRIES
Canned goods of all kinds.
N. Minicolo
160 HUNTER STREET. BOTH PHONES 337

Burn Scranton COAL
CEMENT and SEWER PIPE
sold by
H. B. Taylor & Son
Aylmer and Wolfe Sts.
Both Phones, 209.

Your Coat or Pants

or both may need a little sprucing up after a hard week's wear. Don't trifle with them yourself. You will only lose time and you might spoil them. Send them here and you will have the satisfaction of knowing they will be cleaned and pressed to perfection. We take the greatest possible pains with our work, which is why we now enjoy such a large trade. It may be our low prices account for it, too.

Parker's Dye Works
R. M. BEACH, Prop.,
177 Charlotte St. 'Phone 25.

LEHIGH VALLEY COAL
The Coal That Satisfies
All sizes kept constantly on hand.
—also—
CANADA CEMENT
in any quantity
HARD & SOFT WOOD
Always in Stock
CUT AND SPLIT IF DESIRED
J. E. A. Fitzgerald
254 Brock Street
PHONE 111.

CATTLE MARKETS

UNION STOCK YARDS.

TORONTO, April 27.—Receipts of live stock at the Union Yards were 818 cattle, 797 hogs, 32 sheep and lambs and 648 calves.

Butchers' Cattle.

Choice heavy steers, $7.75 to $8.25; choice butchers' steers and heifers, $7.50 to $7.75; good to choice steers and heifers at $7.25 to $7.50; good steers and heifers at $6.90 to $7.15; medium steers and heifers at $6.60 to $6.90; common at $6.25 to $6.50; choice cows, $6.50 to $6.75; good cows at $6.25 to $6.50; medium cows at $5.50 to $5.75; common cows at $5 to $5.50; canners and cutters at $3.75 to $4.75; bulls at $5.50 to $6.75.

Stockers and Feeders.

Feeders, 800 to 900 lbs., sold at $6.25 to $7; feeders, 600 to 800 lbs., sold at $6.25 to $6.60; stockers, 500 to 600 lbs., at $5.50 to $5.75.

Milkers and Springers.

Choice fresh cows and forward springers sold at $65 to $100 each, and medium to good at $50 to $65; common at $40 to $50.

Veal Calves.

Choice veal calves, $9 to $10; good, $7.50 to $8.75; medium, $7 to $7.50; common calves, $5.25 to $6; bobs, $2.50 to $3.

Sheep and Lambs.

Sheep, ewes, sold at $7 to $8; heavy sheep and rams, $4.50 to $6; yearling lambs, $7.50 to $10; spring lambs at $5 to $10 each.

Peas, bushel	1 25	1 35
Oats, bushel	0 64	0 65

TORONTO DAIRY MARKET.

Rye, bushel	1 15	....
Butter, creamery, lb. sq.	0 33	0 35
Cheese, new, large	0 18½	....
Cheese, twins	0 19¼	0 19½
Eggs, new-laid	0 21	0 23
Honey, new, lb.	0 12	....

GRAIN AND PRODUCE.

TORONTO, April 27.—Following prices were quoted on the market to-day:

Canadian western oats—No. 2, 71c; No. 3, 69c, bay ports.

Manitoba flour quotations at Toronto are: First patents, $8.20 in cotton and $8.11 in jute; strong bakers, $7.80 in cotton, $7.60 in jute.

Ontario oats—No. 2 white, 60c to 61c, outside; 64c to 65c, Toronto.

Buckwheat—70c to 72c.

Bran—Manitoba, $25 to $27, in bags, Toronto, and shorts, $29 to $30, Toronto; middlings, $31 to $33.

Rolled oats—$3.40 to $3.50 per bag.

Barley—Ontario, No. 3, 73c to 75c, outside.

Manitoba wheat — Bay ports, No. 1 northern, $1.65; No. 2, $1.64; No. 3, $1.62, track, Goderich; winter storage, Goderich, ⅛c per bushel extra.

Corn—New, No. 3 yellow, 85¾c, Toronto freight, all rail; for opening of navigation, No. 2, 82¼c, c.i.f.; No. 3, 81¾c.

Ontario flour—$6.15 to $6.20, nominal, seaboard.

Peas—No. 2, $1.80.

Rye—No. 2, $1.12 to $1.14.

WINNIPEG GRAIN MARKET.

WINNIPEG, April 27.—Wheat futures opened ⅝c to ½c lower, oats ⅝c to 1c lower, and flax ⅝c to 1c down.

Sentiments expressed today were to the effect that prices were high enough meantime, and, while there was no fear of a slump in the old crop month, the outlook on the new crop was exceptionally bright.

At noon the range in fluctuations was ½c on the two near months, and ⅝c on October. Loading was light in all futures.

The cash demand was only fair, and offerings were heavy for Nos. 2 and 3 northern wheat. There was a fair demand for cash oats, but nothing doing in barley or flax.

Total inspections on Monday were 415 cars, of which 312 were wheat and 66 oats.

There was a recovery from the low points of the day of 1c to 1¼c on May and July at the close.

Wheat futures closed 2c to 2½c lower, cash 2¼c to 3c lower on contract grades, oats 2⅛c to 2¼c lower, and flax 1¾c down on both grades.

MONTREAL GRAIN MARKET.

MONTREAL, April 27.—There was practically no demand from foreign buyers for Manitoba wheat or new crop American wheat today, and cables generally reported the English markets quieter, with an easier undertone. In sympathy with the weakness in the Winnipeg option market for oats, and the break in prices of 2c to 2¼c per bushel, the local market was weak, and prices declined 2c per bushel. There was no improvement in the demand, and business generally was very quiet. The export trade in spring wheat flour continues quiet, but the tone is firm. Millfeed firm. Butter unchanged. Cheese firm. Eggs active.

CHEESE MARKETS.

STIRLING, Ont., April 27.—At today's cheese board, 366 boxes were offered, and [illegible]

CAMPBELLFORD, Ont., April 27.—The cheese board met here today. One hundred and eighty-five cheese boarded; all sold at 16 13-16c.

Money may not bring hapiness, but it certainly gives life a sort of snappiness.—Exchange.

The 'Army of Constipation
Is Growing Smaller Every Day.
CARTER'S LITTLE LIVER PILLS are responsible—they not only give relief—they permanently cure Constipation. Millions use them for Biliousness, Indigestion, Sick Headache, Sallow Skin.
Small Pill, Small Dose, Small Price.
Genuine must bear Signature
Brent Good

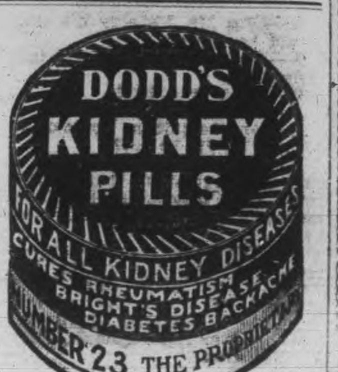

Be Fair to Your Watch
Try to run your car or your sewing machine for several months without oil, and see how stridently they will screech forth protests against your neglect.
Yet it is, perhaps, years since your watch was cleaned or oiled. Though it cannot even squeak its protest, it is slowly but nevertheless surely, wearing itself out. A few drops of oil and a good cleaning will work wonders, as well as add years to its usefulness. Bring it in.
SCHNEIDER BROS.
367 George St.
Next to Turnbull's
MARRIAGE LICENSES ISSUED.

CANADIAN PACIFIC
For WINNIPEG and VANCOUVER
leave Toronto 10.20 p.m. daily
Attractive Tours to PACIFIC COAST POINTS
Particulars from Canadian Pacific ticket agents, or write M. G. Murphy, District Passenger Agent, cor. King and Yonge Streets, Toronto.
J. SKINNER, C.P.A., 343 George St.

GRAND TRUNK RAILWAY SYSTEM
DOUBLE TRACK ALL THE WAY
TORONTO-CHICAGO
TORONTO-MONTREAL
FOR CHICAGO
Leave Toronto 8.00 a.m., 4.40 p.m. and 11.45 p.m. daily
FOR MONTREAL
Leave Toronto 9.00 a.m., 8.30 p.m. and 11.00 p.m. daily
Smooth Roadbed.
Highest Class of Equipment.
Full particulars and berth reservations at Grand Trunk ticket offices.
B. A. ROSE, City Ticket and Passenger Agent. Phone 259.

CANADIAN PACIFIC STEAMSHIPS
Liverpool — Montreal
April 23 .... *Metagama ... *May 6
May 7 .... Missanabie .... May 20
May 21 .... Metagama .... June 3
Special Steamship Train with Lunch Counter Car will leave Union Station, Toronto, on Wed., May 5, at 10.00 a.m.
Particulars from any railway or steamship agent or Jas. Skinner, Agent, Peterborough.

Deep Rock Lithia
King of Table Waters
Wholesale Distributing Agents—
D. KNOX SODA WATER CO
MANUFACTURERS
GINGER ALE
LEMON SOUR
CIDER VINEGAR
PHONES Res. 61 Works 232
384 QUEEN ST.

COAL
Best Quality Lehigh Coal properly screened.
Spring Cash Prices—
Stove - $7.00
Chestnut 7.25
Pea - - 6.00
Remember, all orders of one ton and over weighed on Market Scales.
R. W. Davidson
171 Antrim St. Phone 1269

LUMBER
Builders' Materials of all kinds—Shingles, Scantlings, Joist and Bill Stuff, Mouldings, Casings, Base and all kinds of finish. Boxes and Box Shooks, Slabs and Mill Wood.
Alf. McDonald Estate
Point St. Charles Mills

LOCAL MARKET

Potatoes, per bag	$ .50	$ .60
Apples, per peck	.20	.30
Onions, per peck	.20	.25
[illegible]	[illegible]	[illegible]
Turnips, per bag	[illegible]	[illegible]
Carrots, per bag	.50	.60
Parsley, per bunch	.5	.5
Cabbage, per head	.5	.10
Celery, per bunch	.10	.10

Dairy and Poultry.

Turkeys, each	$3.00	$3.50
Ducks, each	none offered	
Chickens, each	.65	.75
Butter, per lb.	.32	.33
Eggs, per dozen, fresh	.19	.20

Live Stock.

Cattle, exporters	$6.90	$7.35
Choice butchers, steers and heifers	5.00	5.50
Light Heifers and Cows	4.50	5.00
Feeders	5.90	6.00
Stockers	3.75	4.50
Beef, dressed, 100 lbs.	9.00	13.00
Hogs, select, 160-300	6.50	7.90
Hogs, dressed, 100 lbs.	8.00	10.11½
Fats and heavies	8.00	9.00
Lights	7.75	7.75
Sows	5.00	5.50
Stags	3.50	4.00
Sheep	3.50	5.00
Lambs	5.75	7.00

Grain, Hay, Straw.

Hay, ton	$20.00	$22.00
[illegible]	[illegible]	2.00
[illegible] blue	1.50	2.00
Corn, bushel	.85	.90
Barley, bushel	.70	.75
Fall wheat, bushel	1.40	1.40
Wheat, bushel	1.35	1.40

Wool and Hide.

Wool, washed	25c	26c
Wool, unwashed	19c	20c
Veal Calf Skins	13c	14c
Beef Hides, per lb.	12c	12½
Deacons	75c	85c
Sheep Skins	75c	$1.20
Tallow, rough	2c	2c
Tallow, rendered	5c	6c

Latest Quotations in Grain, Dairy Products, Live Stock, Etc.

CHICAGO, April 27.—Excellent crop prospects for the U. S., possibly the best ever known, led to heavy selling today in the wheat market here. The outcome was a nervous close at 1⅝c to 2¾c net decline. Corn finished 1¼c to 1⅝c down, oats off 1⅛c to 2⅝c, and provisions the same as last night to 7½c higher.

TORONTO GRAIN MARKET.

Wheat, fall, bushel	$1 40 to	$....
Goose wheat, bushel	1 30	1 35
Buckwheat, bushel	0 85	....
Barley, bushel	0 80	....

Cook's Cotton Root Compound.

A safe, reliable regulating medicine. Sold in three degrees of strength—No. 1, $1; No. 2, $3; No. 3, $5 per box. Sold by all druggists, or sent prepaid on receipt of price. Free pamphlet. Address: THE COOK MEDICINE CO. TORONTO, ONT. (Formerly Windsor.)

EVIDENCE IN LIBEL CASE

Examination of Chief of Police Thompson by Crown Attorney Hatton and Cross Examination by Mr. Ruddy, K.C.

A full report of the evidence in the charge of defamatory libel preferred against The Review by Chief of Police Thompson is given herewith. It is the report of the court stenographer and gives questions and answers. The charge was read as follows:—

"That Thomas W. Whalley, at the City of Peterborough, in the County of Peterborough, on Monday, the 5th day of April, 1915, without legal justification or excuse did publish in the newspaper known as "The Daily Review," of which you are Managing Director or proprietor, that Daniel Thompson, Chief Constable of the said City of Peterborough, was permitting friendly relations between the Peterborough Police Force and the management of the Brock Street Rink and owner of the "underworld" which is likely to injure his reputation by exposing him to hatred, contempt, or ridicule, or designed to insult him, contrary to the Criminal Code."

The Defendant does not plead nor elect, nor admit anything.

Evidence of Chief Thompson.

Chief Thompson was examined by Mr. Hatton as follows:—

Q.—What position do you hold here, Mr. Thompson?

A.—Chief Constable.

Q.—Chief Constable?

A.—Head of the Police Department of the City of Peterborough.

Q.—You have laid information that defamatory libel has been published in regard to you and your force?

A.—Yes sir.

Q.—Upon what do you base that charge?

A.—Upon the number of letters published in the Daily Review newspaper known as the Daily Review, Peterborough.

Q.—Published where?

A.—In Peterborough.

Mr. Ruddy, K.C.—I make objection to any issues coming in except the issue of the 5th, the one complained of. If there is libel it must be the libel referred to in the information and I submit that nothing else ought to be received in the evidence. I object therefore to other issues being brought in.

Q.—In what issue did it appear, the article you complain of?

A.—In the issue of April 5th, 1915.

Q.—That is what you particularly complain of, is it?

A.—Yes, one.

Q.—What is the date?

A.—April 5th, 1915. (Paper produced.)

Q.—This is in a column and headed "Letters to the Editor" and signed by "Ratepayer?"

A.—Yes.

Part Complained of.

Q.—And what particular part of that, if any, do you take exception to?

A.—The last part of the letter.

Q.—The last clause?

A.—Yes, particularly.

Q.—The last clause particularly, and it reads as follows—"Is it not time law-abiding ratepayers of this city wake up and take notice? We all know who pays the cost of our police department. But who gets the protection we pay for? It might be interesting to many ratepayers to know who owns the "underworld" institutions of this city. How long will the indulgent ratepayers permit the present friendly relations between the police force and the management of the rink." Is that what you particularly take exception to?

A.—Yes sir.

Q.—And with regard to the word "underworld" have you any objection to that word being used in connection with your Force?

A.—Yes, I have.

Q.—What meaning do you take from that?

Mr. Ruddy—That is not evidence, I object to it.

Crown Attorney—I submit it is a proper question; this is a charge of defamatory libel, and if the word has a meaning, it ought to be shown.

Mr. Ruddy.—It is objected to.

Crown Attorney—I am asking witness what meaning he takes from that word and I propose to ask some other witnesses what meaning they take from it as used in this connection, if I have your Worship's permission?

[illegible] waiting for his answer.

A.—The meaning I took from the word "underworld" in the way it was written in the paper was a place of low moral standard, the resort of people of low standard and low character.

Q.—Yes, and the article charged you with protecting that class of people?

A.—It charged me or the Police Department of being on friendly relations with the Brock Street Rink, that is, after it mentions the word "underworld."

Q.—This word "underworld" was it used in connection with any place in this city?

A.—Yes, in connection with the Brock Street Rink, further up in the letter.

Q.—The place referred to is what place?

A.—The Brock Street Roller Rink.

Mr. Ruddy—Of course I do not want to be taking objections but it would seem the article itself would show all these things; it is not for the witness to say.

Magistrate—It refers to some place and it should be made definite.

Mr. Ruddy—Your Worship will see it is not for the witness to give the meaning; it is for the jury.

Magistrate—No, he is giving us what he took for it. Who is the proprietor of this rink?

Chief Thompson—Mr. McNish is the present lessee.

Q.—Well had any articles been written to or in connection with this rink prior to this one?

A.—Yes.

Magistrate—There had been articles of what nature? You had better put them in.

Chief Thompson—April 1st, in the editorial.

Mr. Ruddy—These are what I am objecting to, your Worship. The charge is of libel on April 5th. I object to any other issues being brought in.

Chief Thompson—Under letter of the editor, here is an article referring to the Brock St. Roller Rink.

Magistrate—Only April 5th is referred to. I do not know that you can put in any other—you might on a separate charge.

Crown Attorney—I refer to R. V. Molleur, 12 Canadian Criminal Cases 8.

Mr. Ruddy—This is not a case of appearance without knowledge.

Crown Attorney—We do not know what the defence is.

Mr. Ruddy—No defence of the kind raised, your Worship.

Magistrate—Marks issue of April 1-15 as an exhibit.

Q.—Any other articles you complain of about that time?

A.—What date is that you have there?

Q.—April 3rd.

A.—In this aper there is an item, which although the Police Department is not mentioned, it simply goes to show that the writer on the 5th has been following up.

Mr. Ruddy—I do not know what article he refers to. It goes to show that the writer means when he refers to the Brock Street rink, and it brings in connection with it the Helen Brown case.

Q.—What case was that?

A.—It was a case that occurred here a short time ago where a young girl died from the results of an illegal operation.

Mr. Ruddy—You will see this objection; surely it is not in order for the witness to give the meaning of these articles, it is for the court and jury. All I can do is make objection to it, if your Worship allows it, I must hold to it.

Crown Attorney—There is an article referred to by the witness that I would like to have marked.

Magistrate—This is not referred to in the information.

Crown Attorney—I can refer to some cases and you can take them into consideration after and shorten matters up.

Magistrate to Mr. Ruddy—Do you object to this paper of the 3rd of April?

Mr. Ruddy—Yes, your Worship, I object to it.

Crown Attorney — These articles are all of the same class.

Magistrate — Yes, finding fault with the rink as a place that leads to evil life sometimes.

Crown Attorney—And that it was under the protection of the police.

Magistrate—There are police in the town and this place is in the town, but there is no reference to it here.

Crown Attorney—But there is in the one objected to.

Magistrate—And these all lead up to it.

Q.—Had your attention been called to either of these articles by any of the citizens?

A.—Yes sir.

Q.—Have you any particular case in mind?

A.—I have been spoken to a number of times.

Q.—By whom? Citizens?

A.—Yes.

Q.—Do you know their names?

A.—Yes.

Q.—What was the tenor of these remarks that were made to you in connection with these articles?

A.—Well the tenor of them was they wanted to know where I was associated with place of the "underworld" and with the Brock Street Rink, and if it was a place of that kind.

Q.—Yes, anything else?

A.—No, I do not think so.

Q.—It was just a question then.

A.—Yes. In consequence of this I went to see Mr. Whalley at his office.

Q.—Did you see him?

A.—Yes, I did, and I objected to the letters, especially the letter of the 5th in the paper.

Q.—You did not go to him then until after the lettter of the 5th.

A.—No I did not, and he wanted to write me an apology in the paper, in fact started to write it out on his desk and I told him I did not want an apology from him, that I did not think he held any animosity towards the Police Department, but that I wanter an apology from the man who wrote the letter. He advised me to write him a letter in regard to that so he could show it to the man who wrote the letter. I wrote a letter to him on the 6th April making my objections and asking for an apology within twenty-four hours.

Q.—An apology from whom?

A.—From the man who wrote the letter.

Magistrate—He is not responsible for the man writing the letter, only for publishing.

Chief Thompson—I wrote a letter to Mr. Whalley; he said he wanted to show it to the man who wrote the letter. I wrote the letter personally to Mr. Whalley. I can show you a copy fo the letter.

Mr. Ruddy—Put a copy of the letter in.

Chief Thompson—The letter is in my copy-book.

Mr. Ruddy—He has a copy; let him put it in.

Chief Thompson—I did not say I could put it in; I have a copy.

Mr. Ruddy—Show it to his Worship that will do.

Crown Attorney—Get the copy.

Chief Thompson produces copy of letter to Whalley:

Peterborough, April 8, 1915.

To the Editor of the Review,

Peterborough, Ont.

Dear Sir,—In your issue of the 5th inst. under the heading of Letters to the Editor, the writer refers to the Brock Street Rink as a place of the underworld and in the above mentioned the writer infers that I am on friendly relations and associated with institutions of the underworld. Unless a public apology is made on the front page of your paper within twenty-four hours an information will be laid under the criminal code.

Respectfully,

D. THOMPSON,

Chief Constable.

Crown Attorney—Will your Worship mark that?

Magistrate—What came of it?

Crown Attorney—Nothing came of it.

Magistrate—What is the object in putting it in?

Crown Attorney — Just evidence that apology was asked for and apology refused.

Magistrate—Can you bring in the writer of this action?

Crown Attorney—We do not have to; we do not know the other man.

Magistrate—I do not see what this letter has to do with it.

Crown Attorney—I do not think it has much to do either.

Q.—Was there any truth in your having any connection with the people of the Brock Street Rink or the people who went there?

A.—No sir.

Q.—Have you any connection?

A.—No sir.

Q.—Have you any interest in it or connection with it?

A.—No sir.

Q.—Ever had?

A.—No sir.

Q.—Anybody complain to you about your allegec connection with it—any citizens?

A.—Well I have been spoken to about it.

Mr. Ruddy—You asked him whether any one complained about him having connection with the rink and the witness was about to say something and my learned friend interrupted him; I would like him to answer.

Q.—Any answer to that question I asked; I said did any of the citizens complain to you of your allged connection with the rink as published in the papers?

A.—No.

Q.—They did not complain?

A.—No.

Q.—Nothing said except what you stated before, that they were asking for information apparently after this article was published?

A.—I do not think so.

Q.—Well you say some of the citizens did ask you about it; could you tell us one, the name of one?

Yes.

Q.—What is his name, or her name?

A.—Mr. Roy.

Q.—What Roy?

A.—The photographer man.

Q.—Do you remember the conversation that took place?

Mr. Ruddy—It cannot be evidence in any Court, your Worship.

Magistrate—It is necessary to show this article was the subject of ridicule or contempt.

Mr. Ruddy—Is that the way to show publication by what people say about it?

Magistrate—It is the way to show the article came to the knowledge of citizens, for they spoke to him about it.

Q.—Do you remember what was said, Chief?

A.—The conversation did not last long. I met him on the street and he said it was too bad such things as that were allowed to go through the papers; he said he thought it was insulting, and if it were written about him or his name mentioned in connection with it he would consider it an insult.

Q.—And you say that Mr. Roy said that? What Roy was that?

A.—The photographer — Fred. Roy.

Q.—Anybody else, Chief, that you can recollect?

A.—Yes, the Rev. Mr. Webb came to me.

Q.—In conection with what?

A.—In connection with the article in the paper.

Mr. Ruddy—This is objected to, your Worship.

Q.—And he came to you; subject to my learned friend's objection; any conversation with him?

A.—Yes.

Q.—Recollect what it was?

A.—Particularly along the same lines as Mr. Roy, he said it was too bad the man who was writing these things could not be stopped or made prove them.

Magistrate—I do not suppose what other people felt about it can be considered.

Crown Attorney—Oh, yes, I think so. I am just showing it came to the attention of citizens and left a bad impression on their minds concerning the Police Force and the Chief in particular.

Q.—Remember anybody else that came to you?

A.—Yes, Mr. Roland Denne.

Q.—Do you remember what he said?

Mr. Ruddy—Also objected to, your Worship; this is not the way of proving this case.

A.—He said he thought it was time something was done to prevent such publications going out broadcast through the country.

Magistrate—He condemned it?

A.—Yes.

Q.—Remember anybody else?

A.—Mr. Richard Winch spoke to me.

He is an old resident here, is he?

A.—Yes, I understand he has been here a number of years.

Q.—Remember what he said?

A.—He condemned it. He said if the article were written and his name mentioned in connection with it, he would consider it insulting.

Q.—These newspapers that were put in—where did you get them?

A.—From one of my constables, Constable Blade.

THE CROSS-EXAMINATION.

Cross-examination by Mr. R. Ruddy, K. C.

Q.—When did you first get on the Police Force, Mr. Thompson, in the City of Peterborough?

A.—July, 1910.

Q.—What time?

A.—I started on the 1st July, 1910.

Q.—On the 1st of July, 1910?

A.—Yes.

Q.—Was Mr. John Meharry on the police force at that time?

A.—Yes, sir.

Q.—And how long did Mr. Meharry continue to remain on the Police force after you came?

A.—I canot just give the date, but I think in the neighborhood of probably a year or a little more than a year.

Q.—Probably two years?

A.—It might have been; I am not sure about that.

Q.—Did Mr. Meharry during the time he was on the Police Force operate this rink?

A.—He did previous to my coming here.

Q.—After you came here?

A.—Yes, I expect he did, I knew he was connected with it.

Q.—For how long?

A.—Shortly after I came here I found out that.

Q.—How long did he continue to operate the roller rink and remain on the Police Force?

A.—Up till he resigned, I do not remember the date.

Q.—I suppose the records of the Police Commissioners would show that?

A.—Yes.

Q.—You attend the meetings of the Police Commissioners?

A.—I do.

Q.—Did you have any complaints about Mr. Meharry running the roller rink and also acting as constable?

A.—I had made objection myself to the Commissioners shortly after I came here.

Q.—You made objection yourself, you say?

A.—I did, after I got the power to establish a book of rules and regulations which were not in force when I came.

Q.—Is there any record of your having objected to the Police Commissioners do you think, in the books?

A.—In which book?

Q.—In the book of the minutes of the Police Commissioners.

A.—I think there ought to be.

Q.—And if the minutes do not show anything of that kind, you might be mistaken?

A.—Oh, no. I am not mistaken, sir.

Q.—You say objection was made shortly after you came here?

A.—Yes.

Q.—And can you tell us how long Mr. Meharry continued to operate the roller rink and act as constable?

A.—Until sometime in 1912.

Q.—So if that is true, he would be acting in that manner for two years after you came here?

A.—Close to that I think.

Received Complaints.

Q.—Did you have complaints about matters in the rink from time to time, from citizens?

A.—Oh, yes.

Q.—During those two years?

A.—Yes, I had complaints during those two years; not in the rink, but of noise outside the rink.

Q.—Rowdyism?

A.—Yes.

Q.—Did you or anyone else on behalf of the Police Force lay information or summon any person for that conduct?

A.—Yes.

Q.—How often did that occur?

A.—I cannot tell.

Q.—Cannot you give any idea?

A.—Any time we caught anybody there acting in a disorderly manner, we had him before the Police Court.

Q.—Was it a matter of frequent occurrence?

A.—No.

Q.—How many times did you have anyone summoned for disorderly conduct?

A.—I cannot say.

Q.—More than once, or more than half a dozen times?

A.—I cannot say.

Q.—Would the police records show that?

A.—They would not show; they would show disorderly conduct, but not where it was from.

Q.—Do you know the names of any of the parties you had summoned?

A.—No.

Q.—You are speaking now of the summers of 1910 and 1911?

A.—I cannot say whether it was 1910, 1911 or 1912.

Q.—When did you last have anyone summoned for disorderly conduct at the rink?

A.—Well I think there was probably a case, one or two cases, I am not sure, in 1914.

Q.—One or two cases?

A.—Yes.

Q.—Do you remember the nature of the charge?

A.—No, in the summer there was no—the rink was not running in the summer time of 1914.

Q.—But I am speaking of the time it was running.

A.—I do not think it was running in 1914.

Q.—Was there any license issued for 1914?

A.—I do not think so. I do not think there was. I think Meharry came and asked if he could open up for one day, but I refused unless he took out a license.

Q.—He asked you in 1914 if he could operate the rink without a license?

A.—To open it for one day. He asked me if I thought there could be any arrangement made for him to pay for the opening up of one day.

Q.—I see; for a license for one day? Mr. Meharry knew nothing about the license by-law?

A.—He ought to.

Q.—What did you tell him?

A.—I refused him.

Q.—That was in 1914?

A.—I am not sure whether it was or not.

Q.—Do you know of your own knowledge whether Meharry had a license in 1914 to operate the roller rink?

A.—He did not have to my knowledge.

Q.—As a matter of fact I understood he had. How is it?

A.—I am not prepared to say whether he had or not. Up to 1914 I never reported them; they were issued without my report.

Q.—It was under a new by-law you had to report? And when did you start to report on such licenses?

A.—In 1914.

Q.—I am speaking of 1914. Did you make any report in 1914 about a license?

A.—I do not remember making any report.

Q.—You do not think there was any license in 1914?

A.—I do not think so.

Q.—You swear it was not operated as a roller rink in 1914?

A.—It was not operated to my knowledge as a roller rink?

Q.—You are Chief, and will you swear this?

A.—I am saying it was not operated to my knowledge.

Q.—Might it have been operated without your knowledge?

A.—I do not think so, not for any length of time; it might for a few hours, but ont for any length of time.

Q.—Have you had any complaints recently about the rink, about the roller rink?

A.—From where?

Q.—From citizens.

A.—No.

Q.—Did you say complaints were frequent in 1910, 1911, 1912 and 1913; is that so?

A.—Well I think the greater part of the complaints were received during the time Meharry was on the Police Department.

Q.—During that ime?

A.—Yes, and there were convictions made in that time by people acting in a disorderly manner outside the rink, in fact, I am not sure but that Meharry did not prosecute himself on one or two occasions.

Q.—So the facts are that the Police Force and the management of the rink were associated together for a period of two years, as constables; is that not so?

A.—No.

Q.—That is not so?

A.—No.

Q.—Why not?

A.—Because you would not give me a chance to answer. There are only two members of the Police Force on duty when Meharry was here, that are now on.

Q.—I am talking about the members of the Police Force during those two years. Is it not true, Mr. Thompson, that for two years the members of the Police Force for that time, and the management of the rink were associated together as constables? Isn't that so?

A.—Well he was on the Police Force and must have been associated if on the Police Force with the other members of the Department.

Q.—Yes. Now was it owing to complaints from citizens that Meharry was removed from the Police Force?

A.—No sir; owing to my first objecting to the Police Commissioners, shortly after I came here.

Q.—That objection took a long time to be acted on?

A.—It was not my fault, it was the fault of the Commissioners.

Q.—Well then, you had no power to discharge him?

A.—No sir. He was on the Force before I came.

Q.—I understand you to say then that Mr. Meharry acted as policeman these two years, contrary to your objection and without your approval?

A.—He did.

Q.—And he was removed sometime afterwards?

A.—Yes.

Q.—I am instructed that citizens complained about him, Mr. Thompson. You say you attend the meetings of the Police Commissioners?

A.—Oh yes, citizens complained to me.

Q.—Frequently?

A.—Well, I would not say frequently, but I think a number did.

Q.—And to the Police Commissioners, did they not?

A.—I cannot speak for them.

Q.—I am instructed Dr. McClelland appeared before the Police Commissioners and a number of others with him; do you remember that occasion?

A.—Yes.

Q.—And appeared on more than one occasion?

A.—I do not think they appeared before the Board on more than one occasion.

Q.—Do you recollect them appearing on one particular occasion?

A.—Yes.

Q.—Do you remember finally a resolution of the Board being passed with reference to this matter.

A.—Oh, yes, the matter was brought before the Board but I do not know the resolution you refer to.

Asked to Resign.

Q.—Was Mr. Meharry discharged or did he resign?

A.—He was asked to hand in his resignation.

Q.—When was that?

A.—I think in 1912.

Q.—And he quit the Force on July 15th, 1912, did he not?

A.—Yes, in consequence of the rules and regulations that no person could be a member of the Department and enter into any other business.

Q.—The Police records show—the records of meetings of the Police Commissioners show—that Dr. McClelland and others appeared before the Commissioners on April 27th, 1911, and made complaints, do you recollect that?

A.—Yes, I recollect that.

Q.—And Dr. McClelland was referred to the Crown Attorney; do you remember that?

A.—Yes.

Q.—Then the Police records show that subsequent to that a resolution carried that Constable John Meharry be notified that his connection with the roller ring is inconsistent with his duties as Police Constable and he must sever his connection therewith; that was passed according to the records on May 2nd, 1911. And notwithstanding that notice, Meharry still continued to operate the rink; that is a fact is it not?

Q.—Until finally he was asked in June, 1912, to hand in his resignation to take effect July 15th of the same year. That is the history of the matter. Was any complaint made by any of his brother members on the Force about his acting in that capacity, at any time, to you?

A.—The sergeant, I think, and I used to talk the matter over.

Q.—I am asking if any of his brother constables made any complaint either to you or to the Commissioners?

A.—Not to my knowledge.

Q.—I understand Meharry had been on the force for a long time?

A.—No, I do not think for a very long time; I think he only put in about three years.

Q.—Three years?

A.—Yes, about three or four years.

Dect. Newall—He was on the Force 6 years.

Chief Thompson—He might have been.

Q.—And have you got the same constables on the Force now that you had up to July, 1912?

A.—Well I have some of them, yes.

Q.—What members are still on?

A.—Detectives Newhall and Meagher.

Q.—I am referring to constables; what others?

A.—I do not think there are any others.

Q.—I want you to let me know.

A.—I do not think there are any others—yes, unless Sergt. Brown. I am not sure but I think he came in 1911. Sergt. Brown came in 1911 and the Acting Sergt. came in the [illegible]

Q.—So that they are still on the Force?

A.—Yes.

Q.—Is that in addition to the two mentioned?

A.—Yes.

Q.—No objection was made by Detective Newhall to John Meharry?

A.—I do not remember any.

Q.—Nor any objection made by Detective Meagher?

A.—Not to my knowledge.

Q.—Any objection made by either one of these other gentlemen you mentioned?

A.—I do not think so. I made the objections.

Q.—Do you detail a policeman out to look over the rink during the time it is in operation?

A.—I have a number of times detailed special men, when I got complaints; men in plain clothes not detectives, but other men, and endeavored to get to the bottom of the complaints I received.

(Continued on page 6.)

THE CANADIAN BANK OF COMMERCE

SIR EDMUND WALKER, C.V.O., LL.D., D.C.L., President
ALEXANDER LAIRD, General Manager JOHN AIRD, Ass't General Manager

CAPITAL PAID-UP, $15,000,000 RESERVE FUND, $13,500,000

EXTENSION OF CANADIAN TRADE

The Bank will make enquiries into the possibilities and requirements of markets abroad for exporters or importers who desire to extend their trade with British colonies or possessions. Owing to the large number of its correspondents and agents it has unusual facilities for this work. 832

Peterborough Branch
W. H. DUNSFORD, Manager

Have You Seen Our Latest Match?

ASK FOR

"The Buffalo"

Look for the Buffalo on the Box

EACH DISTRICT IS A CONTEST IN ITSELF

Each Contestant in The Peterborough Review Pacific Tour Race Should Have a Campaign Manager—Each District is an Individual Contest and Participants Must Live in District From Which They Enter

The candidates already enrolled in The Review contest are beginning to straighten their thinking caps, shove them on more firmly, and figure on various plans of securing votes in abundance.

The Transcontinental tour staff had some pleasant little heart-to-heart chats with a number of candidates and several prospective candidates, who dropped in at the contest headquarters yesterday. Its members were greatly impressed by one thing—the necessity of the vote-getter enlisting the support of a hustling male campaign manager to promote her candidacy.

The campaign manager may be any one sufficiently interested in your progress, and who comes in contact with enough people every day to make his work in your behalf effective. Perhaps the very individual who appears to you to be always effacing himself might be the very one whose efforts will carry the most influence.

There are scores of bright, breezy young men who are just pining to be asked to help you by assistance and advice in securing the effective ballots. How about that live brother—either your own or some other girl's brother? Or father (consult him often anyway); or husband, of the married aspirants for the trip; or that nice young man; perhaps one man in the office, or, better still, your employer? If you go at it the right way you can get him interested. Or that man who lives in your block and whom everybody likes—you know the one we mean.

And postmasters, why, what perfectly splendid campaign managers postmasters or their assistants make.

You see, there are so many places—offices, business concerns, lodges, cigar stores, etc.—where men go and where they can secure votes galore, but where you will never have an entrance. Take a friendly hint based on past experience. Rustle around and secure a good masculine campaign manager. Better still, get two or three.

While working alone your campaign may progress as smoothly as a perfect "buzz wagon" on a macadam road, but some day there will come a hitch in the easy running. You will be down in the dumps. It will be necessary for you to have some wise counsel to infuse new life and wisdom into your campaign. A different plan of action than the one you have been carrying out may be needed. There's where he comes in, with cool-headed judgment, suggestions and encouragement. That is the time when you will appreciate the value of a man in a woman's contest.

There is nothing more important than picking a pilot (and a captain and first mate if you can secure them) safely to guide your ship of effort through the channel of progress into the harbor of success. Whom are you going to interest?

Every district is a contest in itself. The candidates in each district only have the other candidates in their district to compete against for a trip offered for that district.

It is not necessary to write the name and district number on each and every ballot clipped from The Review, where several are to be sent in at one time. Simply tie them in neat packages of a hundred or less, put your name on the top one, with your district number and a slip of paper stating how many there are in a package so that we may verify your count. Do not forget the name and district number. We have received some in the last few days and there was nothing written on them to indicate for whom they were intended.

The date is plainly printed on each ballot in the paper and no ballots received at The Review office after the date mentioned on the coupon will

Triple Vote Week.

Do not forget that this is "Triple Vote Week." Your friends will help you now and you should impress upon them the necessity of doing so. Three times as many votes will be given now as later on and it is really important that all those who have promised help should do so before Saturday.

A Mailing Privilege.

Candidates living outside Peterborough will have the privilege of mailing their subscriptions any time on Saturday. So long as the letter bears the post mark of Saturday, May 1st, the business will be counted according to the Triple Vote Schedule, even though it is not received at the Review office until the following Monday.

The Standing.

District No. 1.

All that territory inside the city limits east of Aylmer Street.

	Votes
Miss Irene Booth	27,775
Miss Maude Bogue	19,875
Miss Eva Clancy	12,650
Miss Georgia Long	17,650

District No. 2.

All that territory inside the city limits west of Aylmer Street.

	Votes
Miss Marion Gorman	16,875
Miss Mabel Young	17,225
Miss Bernadette Ward	15,850
Miss Ruby Derry	12,725
Mrs. C. J. Hicks	13,650

District No. 3.

All of the West Riding of the County of Peterborough, and adjoining counties, including Lakefield.

	Votes
Miss Olga Johnston, Brownton	23,625
Miss Mildred Newton, Cavan	22,750
Miss Ettie Harrington, Ennismore	16,850
Miss Teanie Boate, Omemee, R.R. No. 1.	19,925
Miss Colon, R.R. No. 3, Peterborough	5,000

District No. 4.

All of the East Riding of the County of Peterborough and adjoining counties, not including Lakefield.

	Votes
Mrs. Walter H. Kidd, Indian River	10,275
Miss Olga E. Miller, Lakefield, R.R. No. 4	12,650
Miss Olive Rose, Havelock	8,025
Miss Josie McIlvena, Apsley	5,025
Miss Lola Kemp, Keene	10,725
Miss Carrie Lajoie, Hastings	9,750
Miss Vida Faux, Westwood	5,000

Memorial Service for Canada's Dead

OTTAWA, April 28. — Brig.-Gen. Hodgins, adjutant-general of the Canadian militia, last night issued orders for a public service in commemoration of those Canadians who have recently fallen in battle. The service will be held Thursday morning, April 29, at 10.30 on Parliament Hill. His Royal Highness the Duke of Connaught and suite will attend, as well as members of the Ottawa garrison, overseas troops in training in the capital, members of the Cabinet and the general public. The troops will march past the Duke of Connaught after the service.

Seal Hunt Unsuccessful.

ST. JOHN'S, Nfld., April 28.—The loss of the propeller of the sealing steamer Bloodhound was reported in a wireless message received yesterday from the sealer Eagle which was due to arrive here later in the day is the second accident of the kind sustained by the sealing fleet this season, the Neptune having been towed back to port last week. The seal hunt, which has met with little success, will end on May 1.

Greece Sure To Join.

ROME, April 28.—Despatches received here yesterday state that Greece's intervention in the war is inevitable, and that she will cast her fortunes with the allied cause seems to be a foregone conclusion. It is believed here that events have moved so rapidly in the pending negotiations that it is a matter of a very short time before Greece will announce her intention.

CANADIAN MAYORS TO SEE GOVERNMENT

The Mayor of Winnipeg has been endeavoring to get the Mayors of the various towns and cities in the Dominion to form one large deputation and wait upon the Premier at Ottawa with the view of forming definite plans to solve the unemployed problem. The Mayor of Winnipeg wired Mayor Buller and urged that His Worship take the matter up, re- [illegible] culty in Winnipeg has become too big to solve locally. Mayor Buller felt that Peterborough is capable of caring for the unemployed but advised the Mayor of Winnipeg that he is willing to co-operate. The date the deputation will meet in the capital will be announced later.

KRYPTOK LENSES

Without Lines in the Lens.

Kryptoks are light SOLID near and far vision lenses with perfectly even unbroken surfaces.

There is no dividing line which keeps you ducking and dodging to see over—nothing but a beautiful clear lens through which you read and look afar with equal facility.

Kryptok Bifocal Lenses are sold exclusively by

A. A. FOWLER, Phm. B., Eyesight Specialist.

Ref. D. O. Toronto. Oph. D. Chicago,

WITH **Nugent Drug Co., 386 George-st.**

CANADIANS REINFORCED

Large Draft of Men is Safely Landed in France

LONDON, April 28.—Advices received here last evening were to the effect that a large draft of reinforcements for the Canadian troops situated in the Ypres region had been safely landed in France.

Since early morning, trainloads of wounded, including a large number of Canadians, have been despatched to various parts of England. Reports from the hospitals say most are doing well. The most seriously wounded remain on the continent at the bases. A remarkable feature noted here is that when first the news was known on Saturday Canadian on leave rushed back to their depot anticipating that reinforcing drafts would be called up.

Pte. Prior and Corpl. Johnson, of the First Battalion, here in hospital, state that the men little know what they are going to. Even before last week's big battle the Canadians had a unique time, with ten-mile route marches, daily drills and parades. The day before the great attack they had had no fewer than three parades. Johnson agrees that the honors fall on the Fourth Battalion.

There is great anxiety here for the exact extent of the Canadian casualties, as no official information is given out.

STILL NO CLUE

Goderich Murder is Shrouded in Mystery

GODERICH, April 28.—Inspector Reburn, of Toronto, sent here Monday by the provincial department, co-operated with Crown Attorney Seager and Chief of Police Postlethwaite in investigating the mysterious death of Robert Bean, of Colborne Township, but so far no light has been shed on the strange circumstances surrounding the murder.

As far as can be ascertained the murder, which was deliberate and well-timed, was not for the purpose of robbery, but of revenge for some fancied injury, or prompted by some deeper motive. The body lay on the road after it fell from the buggy, but there were no indications of robbery as the pockets were not disturbed.

Mr. Bean was returning from a visit to a friend at about twenty minutes to eleven and when opposite the home of Col. Varcoe fifteen minutes later a shot was fired. Col. Varcoe and his son heard the report and immediately after a voice called "What be ye doing there." A second shot occurred and then two vehicles were heard going opposite ways.

No notice was taken by Col. Varcoe, but some time afterwards Ernest Patterson informed him that a body was lying on the road.

FOSTER OUT

Member for Kings N. S. Resigns His Seat

OTTAWA, April 28. — A. Dewitt Foster, M.P. for King's, N.S., has sent in his resignation as a member of Parliament.

In the dying days of the session Sir Robert Borden virtually read Mr. Foster and Mr. W. F. Garland, M.P. for Carleton, Ont., out of the Conservative party.

Both of them had become involved in war contracts

The executive of the Liberal-Conservative Association met at Stittsville yesterday to determine the status of W. F. Garland.

Thirteen members of the executive were present, six of whom urged Mr. Garland's resignation and seven of whom favored him as a candidate again. A motion was put asking Mr. Garland to resign his seat, but was defeated, and an amendment endorsed by the seven which favored waiting on Premier Borden to ask him to "explain the situation more fully" was carried.

This is the first time in Canadian political history that a Premier took such strong action regarding members of his party, who failed to live up to the standard required of members of Parliament.

Germany Talks About Long War.

LONDON, April 28. — A telegram to The Evening News from Copenhagen quotes the German counsellor of state, Herr Gottschalk, as saying that systematic efforts were being inaugurated in Germany for the purchase of sufficient foodstuffs for a four years' supply. This is being done, it is said, on instructions to German Chambers of Commerce from Dr. von Bethmann-Hollweg, the Imperial Chancellor, on the ground that Germany "must be prepared for at least this length."

Herr Gottschalk is on his way to Sweden and Norway to organize a system for making these purchases.

Y.M.C.A. NOTES

Members of the Boys' Department are asked to come to the Central Park Wednesday night and watch the seniors play lacrosse and learn how the game is played. Teams will be organized for boys and the greatest of Canada's games is to receive a great boost in the "Y." this year.

The boys will have their first practise Saturday morning, the older boys will practise Saturday afternoon.

PETERBOROUGH'S BIG FARE-REFUNDING SALE

An Invitation to Out of Town People to Come to Peterboro' to Shop — Fares Will be Refunded and Special Bargains Will be Offered by Nearly Every Store in the City

ONE WEEK FROM MAY 17 TO 22

The merchants of Peterborough extend a formal invitation to all the people within a radius of 50 or 60 miles of this city, to come to Peterborough during the week before the "twenty-fourth"—a week set apart, during which all the out of town customers will have their railway, boat fares, etc., refunded according to the schedule by the stores listed.

It is not necessary to come by either boat or train to get your fare refunded; you may come by auto, horse, vehicle, aeroplane, or simply walk, and if your purchases amount to the sum set opposite to your home place in the schedule you will be entitled to your return fare in cash.

The people of Peterborough and those accustomed to shop here know that there is no better city or town in the province where greater buying opportunities are offered than right here. However, there are still many people who do not know or realize this. To acquaint such people with the facts enumerated above, the merchants have prepared this great fare-refunding sale.

The merchants want to acquaint more people with the buying power, and with the excellence and high standard of Peterborough stores. It will be shopping worth while. The merchants have made extensive preparations for this six-day special sale.

'Tis timely this sale. The summer needs are upon us, and it is just the time to do your summer shipping.

The merchants will enumerate their special inducements in the advertising columns. Read this paper.

You do not get your full value of any paper unless you read the advertisements. Then when you do your shopping, you know just exactly where you are going and what you are looking for.

Shop with care. The merchant who advertises has something to sell and is not afraid to send out his message.

When entering a store, ask to see this or that article advertised and you will be directed promptly and save much time.

Ask for Refund Slip.

Don't forget to ask for the refund slip at the first store which you visit of those listed on the schedule. The schedule containing the full list of all the participating stores will be published in this paper.

Take this slip with you to the other listed stores, and have the clerks enter the amounts of your purchases, then when you have finished shopping take your slips to either the Review or the Examiner and get the cost of your fare back according to the schedule. It is up to you out-of-town shoppers to appreciate this.

It won't cost you anything to come to Peterborough during this big Fare-Refunding Sale.

SIX MORE OFFICERS ARE KILLED IN ACTION

A Total of One Hundred and Twenty-five Officers Have Been Killed, Wounded or Captured in the Ypres Battle

OTTAWA, April 28. — A further long list of casualties among Canadian officers was received at the Militia Department last night, bringing the total casualties among officers in the recent fight up to about 125, with probably more to come. Last night's list contains the names of six officers killed and twenty-three reported wounded or missing. One officer, Capt. W. Clarke Kennedy, of Montreal, previously reported killed, is now reported alive and well, while Lieut. W. Fitzpatrick, of Pipestone, Man., who was previously reported as seriously wounded, is now reported killed.

The Canadian division is reported to be again among the reserve troops to-day, and it is likely that they will be kept out of the firing line for some days pending a much-needed rest and the filling up of the many gaps in the list of officers. Last night's list tells of particularly heavy losses in the Second Battalion, under command of Col. David Watson, of Quebec, and also in the Fifth and Eighth Battalions, composed of western Canada troops. In the Second Battalion practically every company lost one or more officers, and in one company only a single lieutenant has escaped. There is no word yet as to what has happened the Fifteenth Battalion, under command of Col. John Curre, M.P., including the men from Toronto and district.

The continued absence of official details lends color to the belief held here that this battalion has possibly furnished most of the bag of prisoners which the Germans claim to have taken. There is also no news in regard to the artillery officers of the heavy brigade, but it is asserted that all the Canadian guns are now in the possession of our men.

Last night's casualty list was as follows:

Killed.

Second Battalion — Major G. W. Bennett, Capt. W. Lockhart-Gordon, Lieut. Herbert N. Klotz, Lieut. C. W. Day, Lieut. W. J. Doxsee.

Reported Killed.

First Field Ambulance—Lieut. W. Fitzpatrick.

Wounded.

Second Battalion — Major H. G. Boster (missing), Lieut. Otis Whelen, Lieut. G. T. Richardson, Capt. W. H. B. Hooper, Lieut. E. C. Culling, Lieut. R. A. Stirling, Lieut. C. P. Scott (missing), Lieut. J. E. McLurg.

Third Battalion — Lieut. Lyon Evans.

Fifth Battalion — Major H. M. Dyer, Capt. E. Hilliard, Major G. S. T. Pragnell, Lieut. L. P. C. Tudon.

Eighth Battalion — Capt. W. R. Bertram, Capt. G. R. W. Watson.

Second Brigade Headquarters—Major H. Kemmis-Betty, Major C. J. Mersereau, Capt. M. K. Green.

Third Brigade Headquarters—Lieut. R. H. Jamieson.

Artillery—Lieut. H. S. Matthews.

First Field Ambulance—Capt. J. L. Duval, Capt. R. T. McGibbon, Capt. Clark Kennedy, formerly reported killed, now reported alive and well.

Casualties announced yesterday afternoon were:

Wounded.

Fourth Battalion—Major Edward Thomas Kelly (missing).

Fifth Battalion — Capt. Reginald Sinclair Allen (seriously), Pte. Geo. Flood.

Seventh Battalion — Lieut. A. G. C. Spencer.

Tenth Battalion — Pte. Archibald McDonald (dangerously).

Thirteenth Battalion — Pte. Wm. Selkirk (dangerously).

Sixteenth Battalion — Pte. Sydney L. Ricketts.

Divisional Supply Column — Pte. Fred Miller.

TO BE IN BY MAY 15.

Italy Will Attack Austria In a Couple of Weeks, Says Garibaldi.

PARIS, April 28. — Col. Peppino, Garibaldi, who is here for a few days to conclude arrangements for sending the remainder of the Italian volunteers home, has given a remarkable interview, in which he says positively that Italy will declare war upon Austria on or before May 15.

"Italy will attack Austria certainly," he said, "not later than May 15, and possibly sooner.

"Two campaigns will be started simultaneously, one against the Austrian Tyrol, which will consist chiefly of artillery work and will probably be very slow, and another along the coast from a point at the rear of Trieste, where fourteen classes of troops are already under arms.

"In the first line of invaders against Austria there will be 800,000 men against Austria's 200,000 who are now awaiting the attack. Our navy is far stronger than the Austrian navy, and will undoubtedly permit the movement of troops across the Adriatic for attacks elsewhere. The entire campaign will be finished well before winter."

CAVAN NEWS

(Special Correspondence.)

CAVAN, April 28. — Mr. John [illegible] been quite ill for some time, but we hope for a speedy recovery.

Mr. and Mrs. Forder of Cartwright spent Sunday with their daughter, Mrs. H. Tinney.

Mr. James Elliott is able to be out again after his recent illness.

Mr. B. F. Carley and children spent the week-end in Toronto.

Mr. and Mrs. Jno. White spent a couple of days in Manvers last week.

Quite a number of Oddfellows from here attended service in Millbrook Methodist church on Sunday evening.

Mrs. Nill has returned after having spent a few weeks with friends in Haldimand.

Mr. Amos Wragg is under the doctor's care. We hope to see him well again soon.

Mr. William Nill is building a new kitchen and woodshed.

Miss Hattie Howden of Peterborough is visiting her sister, Miss Addie Howden.

Messrs. H. Keegan and T. Harkness shipped a carload of cattle to Toronto on Saturday.

The C. B. Janes Company have started their mill again.

The farmer who has used his automobile engine to run the feed cutter and the washing machine will probably run an electrical fan with his aero engine next spring.

TRUNKS, BAGS & LEATHER GOODS

YOU ARE INVITED

To inspect our enormous stock of

Trunks, Valises, Ladies' Hand Bags AND Dainty Purses

Best Assortment in the city.

Horse Goods and Stable Requirements our Specialty.

BENJ. SHORTLY

SIGN OF HORSE AT DOOR.

373 George St. - Phone 319

FARE $3.00 DAILY BETWEEN BUFFALO & CLEVELAND

C&B LINE

The Great Ship "SEEANDBEE"

The largest and most costly steamer on any inland water of the world. Sleeping accommodations for 1500 passengers.

"CITY OF ERIE" —— 3 Magnificent Steamers —— "CITY OF BUFFALO"

BETWEEN

BUFFALO—Daily, May 1st to Dec. 1st—CLEVELAND

Leave Buffalo 9:00 P. M. Arrive Cleveland 7:30 A. M. Leave Cleveland 9:00 P. M. Arrive Buffalo 7:30 A. M. (Eastern Standard Time)

Connections at Cleveland for Cedar Point, Put-in-Bay, Toledo, Detroit and all points West and Southwest. Railroad tickets reading between Buffalo and Cleveland are good for transportation on our steamers. Ask your ticket agent for tickets via C. & B. Line.

Beautifully colored sectional puzzle chart, showing both exterior and interior of The Great Ship "SEEANDBEE" sent on receipt of five cents to cover postage and mailing. Also ask for our 24-page pictorial and descriptive booklet free.

THE CLEVELAND & BUFFALO TRANSIT CO., Cleveland, Ohio

Life Insurance in a Crisis

Every time a great Crisis occurs LIFE INSURANCE has an opportunity to show what a giant of strength it is. Tremendous burdens are placed upon its shoulders, but it never shirks, never hesitates or groans.

When the Titanic took its awful plunge, carrying 1,500 human souls into the deep, thousands of widows and orphans were left throughout the world. LIFE INSURANCE accepted the burden without the quiver of a muscle, and spread its protection around the Globe.

When seven years ago the financial world was laboring under an attack of indigestion due to undigested securities, and people could not get even their own money out of the Savings Banks, LIFE INSURANCE furnished spot cash to its policyholders upon application.

Today, when a gigantic struggle wages across the Seas, and it is difficult to get loans from banks or money lenders, they find the solution again in LIFE INSURANCE.

It is today saving thousands of men all over the world, not only embarrassment, but actual failure.

LIFE INSURANCE protects your wife and family.
" " will meet their needs when you are gone.
" " is always a resource.
" " contributes to your estate.
" " increases your savings.
" " increases the savings habit.

Money invested in LIFE INSURANCE is sure to come back to you or your family.

Your credit is made better by the amount of LIFE INSURANCE you carry.

The need of LIFE INSURANCE to every man with a family is as fixed as the daily need for bread, and that need is well met by a policy in

The Sun Life Assurance Company of Canada

W. H. HILL,

Manager Central Ontario

Corner Hunter & Water Sts. Peterborough, Ont.

Summer Millinery

We are Showing an interesting display of styles adapted to the season, at

Mrs. J. Wilson 372 George St. — Phone 35 —

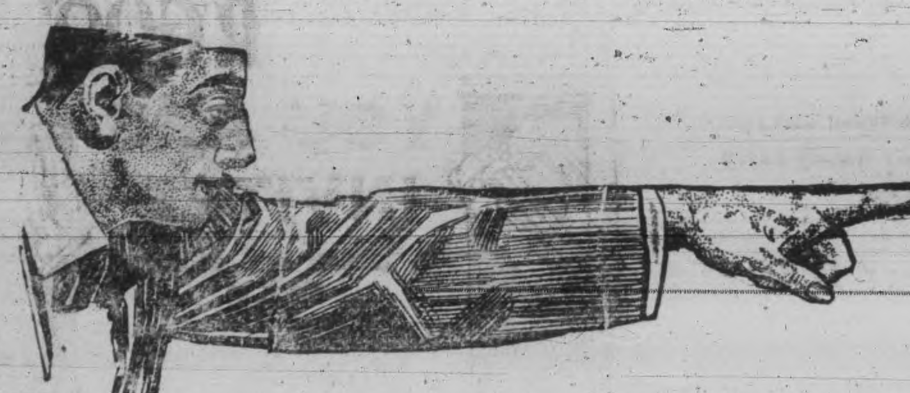

FOUR MORE DAYS OF TRIPLE VOTES

THIS is the most important week of the REVIEW Contest. Three times as many votes will be given on all subscriptions collected by the candidates or paid at the REVIEW Office. Help your favorite candidate now. Don't delay. NOW is the time. Candidates should not let a single opportunity to get subscriptions go by. You can pile up sufficient votes during the next few days to make you the winner of a free trip. BOOST! BOOST! BOOST! Let this be the slogan of everyone. Cash every promise this week. One subscription NOW worth three later on.

Triple Vote Schedule

THE DAILY REVIEW—

	By Carrier.	By Mail.	Votes
Three Months	1.00		3,000
Six Months	2.00	1.50	9,000
One Year	4.00	3.00	24,000
Two Years	$8.00	$6.00	60,000

THE WEEKLY REVIEW—

		Votes.			Votes.
Two Years ..	$2.00	9,000	One Year ...	$1.00	3,000

This schedule will remain in effect until Saturday night. This will be the highest vote offer of the entire contest. Cash all your promises now.

NOMINATION BLANK

GOOD FOR 5,000 VOTES

The Review World's Fair Contest

I hereby nominate ....

Whose Address is ....

Nominated by ....

Address ....

This nomination blank is good for 5,000 votes, but only one nomination will be counted for each candidate.

The Regular Vote Schedule

The Review (Daily)	6 mos.	$2.00	3,000 votes
The Review (Daily)	1 year	4.00	8,000 votes
The Review (Daily)	2 years	8.00	20,000 votes

Outside the City.

The Review (Daily)	6 mos.	1.50	3,000 votes
The Review (Daily)	1 year	3.00	8,000 votes
The Review (Daily)	2 years	6.00	20,000 votes
The Review (Weekly)	1 year	1.00	1,000 votes
The Review (Weekly)	2 years	2.00	3,000 votes

Open Evenings

Address All Communications **THE PETERBOROUGH REVIEW**

"The Trip of a Lifetime"

Phone 189

EVIDENCE IN LIBEL CASE

(Continued from Page 4.)

Q.—You have a number of times, you say?

A.—Yes, a number of times, to get a foundation for complaints made.

Q.—And you say you have had men in plain clothes go there?

A.—Yes.

Q.—Get any results?

A.—No, not from the immoral standpoint.

Q.—Well, you are qualifying; from what standpoint did you get results?

A.—I got results in the usual way of my constables on beats reporting disorderly acts in any districts, and acts of disorderly conduct at or near the Brock street rink on nights of hockey matches and so forth.

Q.—You did get results, and did convictions follow for disorderly conduct?

A.—In every case reported.

Q.—Can you tell me about how many convictions there would be?

A.—You wanted to know that before; I told you I could not.

Q.—Could you give us any idea of how many there would be; would there be a dozen?

A.—Might be.

Q.—Would there be twenty?

A.—No, not during my time.

Q.—Can you give us the nature of the complaint, having heard the evidence?

A.—Which complaint?

Q.—One that you secured conviction for disorderly conduct?

A.—No, sir, I cannot.

Q.—Cannot tell me anything about

A.—Yes, I remember one or two cases of fighting near there, this side of the rink.

Q.—Any inside the rink?

A.—No; I do not think there were any cases inside the rink.

Q.—Did you ever have any girls summoned from there for disorderly conduct?

A.—No.

Q.—Or women?

A.—No.

Q.—Or men?

A.—No.

Q.—Any offences by men to women in the rink or outside it at any time?

A.—No.

Q.—You never succeeded in having anyone summoned?

A.—I never succeeded in getting sufficient information to have anyone summoned.

Q.—You had complaints of that nature?

A.—I had complaints of it being used for immoral purposes, but have never been able to get any information. I have detailed my matron to see if she could, but she has been unable to get any, and the complaints usually come from the one source, from Brock street.

Q.—From people who would be able to see?

A.—I think all the complaints I have received were from the same people.

Q.—From people who would be able to see if they desired to do so?

A.—They say so.

Q.—And people whose word you would believe?

A.—I will not say that.

Q.—Will you class the whole three as that kind?

A.—I will not answer that question.

Q.—Did you believe what they were telling you was true?

A.—I received the complaint in good faith and investigated and found

Q.—Did you have it investigated in court?

A.—No, sir.

Q.—How did you know it was not true?

A.—I did not have any evidence to bring it to court.

Q.—You stood in judgment on the matter yourself?

A.—I did that far.

Q.—You say you have had a number of complaints?

A.—Oh, yes.

Q.—And are these people, who are generally believed — are they in the neighborhood there, and people whose word is generally believed and of good repute?

A.—I would say so; if they came to me for an investigation, or complained, I would certainly investigate.

Q.—And you think from where they live they would have an opportunity to see what goes on?

A.—They ought to.

Q.—And still you say your force have never been able to summon any person for this kind of conduct?

A.—What kind of conduct?

Q.—Immorality?

A.—No, sir.

Q.—You have not been able?

A.—No, sir.

Q.—Did you ever take a hand in the investigation yourself, personally?

A.—Investigation of the place, do you mean?

Q.—Yes.

A.—I have went up there at nights, when even the men I had detailed did not know I was there.

Q.—You went up yourself?

A.—Yes, but that was during the time Meharry was a member of the force, and I went to see if there was any laxity in my men.

Q.—As a rule, you turned the matter over to someone else?

A.—Yes.

Q.—And did you turn over these complaints to others?

A.—Yes, sir.

Q.—And you acted on the information which they brought you?

A.—Yes, sir.

Q.—Did you ever see any of these posters, Mr. Thompson (poster exhibited)?

A.—Yes.

Q.—Where did you see them?

A.—I had occasion to reprimand one of my constables for passing one on his beat and not taking it down.

Q.—How many of these did you see, Mr. Thompson?

A.—I remember seeing one at the corner of Brock and George streets and that was the one I spoke to the officer about.

Q.—Any others?

A.—I do not remember seeing any others. I told him to pull down all he saw.

Q.—Did you know they were posted up all through the town or city?

A.—I knew they were posted by the one I seen.

Q.—Did you inquire whether any others were posted?

A.—I did not.

Q.—You saw one?

A.—Yes.

Q.—Did you see it advertised in the Examiner?

A.—I do not remember reading it; I do not bother much with that class of news.

Q.—Policemen on their beats would be able to see these?

A.—They ought to be. They wouldn't be much good on the beat if they wouldn't.

Q.—And what were you saying a moment ago; did you instruct a policeman to take one down?

A.—I did—to take all down.

Q.—When did you give that instruction?

A.—I cannot say.

Q.—It would be before Good Friday?

A.—I cannot say.

Q.—Aren't you pretty sure it was not before Good Friday?

A.—It might have been before or after, I cannot say. I was going up George street and saw the one on the corner of George and Brock streets, and met an officer close to the crossing, and told him to take all down he came across.

Q.—It might have been after the opening night? Probably was?

A.—I would not say.

Q.—Now, what was your object in telling the police constable to take them down?

A.—Because I received a letter from the City Council — not from the Council — but from the Peterborough Light and Power Company about a year ago asking me to assist them in protecting their posts and not allowing posters on them.

Q.—That was the object?

A.—Yes.

Q.—And you had poles under your supervision as well?

A.—Yes.

Q.—You say John Meharry is still connected with the rink?

A.—I think so.

Q.—And who else?

A.—The present lessee or license holder is a Mr. McNish.

Q.—Where does he come from?

A.—From Toronto.

Q.—How long has he been in Peterborough?

A.—I cannot say, Mr. Ruddy.

Q.—How long have you known him?

A.—Probably a month.

Q.—And what is he,—what is his occupation?

A.—Running roller rinks.

Q.—And you do not know anything about him since he came here?

A.—No.

Q.—What has he been doing since he came here?

A.—Running the Brock street rink, I understand. He got the license for it.

Q.—Well, now, an application was made this year for a license. Who made the application?

A.—Mr. McNish.

Q.—He made the application? Were you seen about it before you got the written application?

A.—No, sir.

Q.—By whom? Mr. Meharry?

A.—No, sir.

Q.—By any person else?

A.—No, sir.

Q.—When did you get the application?

A.—It was brought in by one of the city clerk's girls.

Q.—When did you get the application?

A.—Well, I cannot give you the date—I can give you the day—it was Saturday.

Q.—Saturday would be the 3rd. Your application came in the day after the rink opened?

A.—Yes.

Q.—And was dated the 3rd? Then what was your duty then upon receiving that application?

A.—To report on it.

Q.—To report to whom?

A.—To the city clerk.

Q.—Did you make [illegible]

A.—Yes.

Q.—When?

A.—On Saturday.

Q.—The same day?

A.—Yes.

Q.—You got the application on the third and reported on the third?

A.—Yes.

Q.—What are your duties under the by-law with regard to making a report? What have you to report?

A.—That the man is a proper party to have a license.

Q.—Nothing else?

A.—Not in connection with that. There is in some other licenses.

Q.—In this, what naturally is your duty?

A.—To report that he is a fit and proper man.

Q.—You reported the same day that he was a fit and proper man?

A.—Yes.

Q.—You have told us the man was a stranger; did you have any references with regard to McNish?

Magistrate objects on the ground that the questions have no bearing on the case and that the Chief is not on trial.

Q.—And you decline to answer, Mr. Thompson, whether you had any references at all with regard to Mr. McNish.

Crown Attorney—He is not bound to answer.

A.—I decline to answer.

Q.—Did you know he was associated with Mr. John Meharry — you knew of course he was associated with Mr. Meharry?

A.—He told me he had leased the rink for the season.

Q.—And you knew he was associated with Mr. Meharry?

A.—I did not know any more than that.

Q.—Will you swear that you did not know Meharry was running the roller rink associated with McNish?

A.—I did not know that; I certainly swear to that.

Q.—Did you know Meharry had any interest in the rink this year?

A.—I have not spoken to Meharry in regard to the rink for a year. I think it is a year since he came to me to ask if he could open it for one day and I refused, and I have not spoken to him in connection with the rink since.

Q.—So that you had no reason to believe that Meharry had severed his connection with the rink?

A.—No more than this man told me that he had leased the rink.

Q.—Did he tell you he was manager?

A.—No, running it on his own initiative.

Q.—You know now that is not the fact?

A.—I do not sir.

Q.—At any rate, you reported to the City Clerk on the same day that you received the application?

A.—I did.

Q.—Did you not make any enquiries about Mr. McNish's character?

Crown Attorney—This was ruled out by the Magistrate.

[illegible] from yourself?

A.—Only from himself.

Q.—And you then in writing on that same day, same hour I suppose too, recommended Mr. McNish as a person of fit and proper character to run a roller rink?

A.—I did.

Q.—Do you know when the license was in fact issued by the City authorities? When did McNish obtain the license?

A.—I cannot say definitely, sir. I think it was in the neighborhood of probably three or four days after that the license was issued.

Q.—The records show it was the 8th; would you know different from that?

A.—No.

Q.—If the license was issued on the 8th, then they opened on the 2nd, did they?

A.—Yes.

Q.—And they had been operating the rink—the rink had been operated from the 2nd April until the 8th without any license?

A.—The application was made but the license was not issued.

Q.—The truth is they operated the rink six days without any license, including Good Friday? Did you, yourself, know they had no license on Good Friday?

A.—Well I knew on Good Friday, yes.

Magistrate—When was the license issued?

Chief Thompson—He made application on Saturday, the following day, I sent an officer up to the rink the following day, your Worship—the license was issued on the 8th—and Mr. McNish came to me and I asked him if he did not know he should have had a license, I think this was Saturday morning, and he said he was not aware he had to have a license for the rink, that he had operated rinks in different towns and in only two other cities did he have to take out licenses, and he was not aware that he had to here. I asked him when he leased the rink if Meharry did not tell him he had to have a license and he said he did not.

Q.—You did then an the occasion of his application to you speak of Meharry?

A.—Just in that way; I asked him if Meharry did not tell him he would require a license, after he had told me he leased the rink.

Q.—What did he say?

A.—He said Meharry did not tell him.

Q.—Have any clergymen made complaints about the roller rink during your time?

A.—Yes sir.

Q.—What clergymen?

A.—I think Father McColl and Rev. Pogue came to me one time. I cannot recollect the year now, it was probably in 1911, 1910 or 1911.

Q.—What representations did they make to you?

A.—Their reasons for coming to me as a deputation was; if I was aware that immoral conduct was taking place at the Brock Street Rink, and I asked them for what information they had, and they said they had none, only what they were told.

Q.—I suppose the information Father McColl would have would be confidential?

A.—I assured him if he disclosed to me any evidence, the case would be taken up and gone on with, or I would investigate and see if I could get any evidence.

Q.—Can you fix the time of this?

A.—Over a year ago; I think probably in 1911; no, it would be after Meharry had left the Force.

Q.—You would rely on what Father McColl would say?

A.—Yes, they might be able to fix the year.

Q.—More than one interview?

A.—I do not think so; they complained of children being there and away from school.

Q.—No other complaints you remember?

A.—I do not think so.

Q.—Did any other clergymen make

(Continued on page 7.)

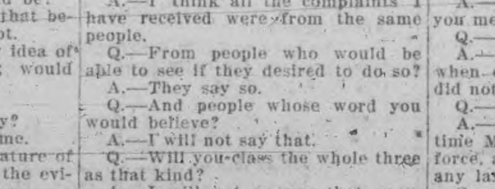

This is a reduced facsimile of a bar of N.P. SOAP. The wrapper is printed in black and red. N.P. SOAP is not sold in any other way nor under any other name. Insist that your grocer gives you N.P. It's Made in Canada

BASEBALL LEAGUE FOR THE CITY SCHOOLS

Junior Division Teams Open Season With Three Games This Evening

The following is the schedule for Junior Baseball League for 1915:

April 28th—South Central at Queen Alexandra, King George at King Edward, Central at Queen Mary.

May 3rd—South Central at Central, Queen Mary at King George, Queen Alexandra at King Edward.

May 5th—Central at South Central, King George at Queen Mary, King Edward at Queen Alexandra.

May 10th—South Central at Queen Mary, Central at King Edward, King George at Queen Alexandra.

May 12th—Queen Mary at King Edward, Central at Queen Alexandra, South Central at King George.

May 17th—Queen Alexandra at Queen Mary, King George at Central, King Edward at South Central.

May 19th—Queen Alexandra at South Central, King Edward at King George, Queen Mary at Central.

May 25th—Queen Mary at South Central, King Edward at Central Queen Alexandra at King George.

May 27th—King Edward at Queen Mary, Queen Alexandra at Central, King George at South Central.

May 31st—Queen Mary at Queen Alexandra, Central at King George, South Central at King Edward.

All games called at 4.30 p.m. sharp. South Central home games played on the grounds of King Edward School. Queen Alexandra home games played at the Central School grounds.

Senior Games.

The schedule for games of senior series is as follows:—

May 7th—Central at Queen Mary.

May 14th—Queen Mary at Central.

May 21st—Central at Queen Mary.

May 28th—Queen Mary at Central.

BASEBALL

International League.

Clubs.	Won.	Lost.	Pct.
Richmond	1	0	1.000
Toronto	0	1	.000
Buffalo	0	0	.000
Montreal	0	0	.000
Jersey City	0	0	.000
Providence	0	0	.000
Newark	0	0	.000
Rochester	0	0	.000

—Tuesday Score.—

Richmond........ 11 Toronto........ 8

—Wednesday Games.—

Toronto at Richmond.
Buffalo at Providence.

National League.

Clubs.	Won.	Lost.	Pct.
Philadelphia	10	1	.909
Cincinnati	8	4	.667
St. Louis	7	7	.500
Chicago	6	6	.500
Boston	6	6	.500
Pittsburg	4	8	.333
Brooklyn	4	8	.333
New York	3	8	.273

—Tuesday Scores.—

Boston........12 New York........ 5
St. Louis........3 Pittsburg........ 0
Philadelphia........5 Brooklyn........ 2
Chicago........6 Cincinnati........ 0

—Wednesday Games.—

Boston at New York.
Brooklyn at Philadelphia.
Pittsburg at St. Louis.
Chicago at Cincinnati.

American League.

Clubs.	Won.	Lost.	Pct.
Detroit	10	4	.714
New York	7	4	.636
Chicago	8	6	.571
Washington	6	5	.545
Boston	5	5	.500
Cleveland	6	8	.429
Philadelphia	3	7	.300
St. Louis	4	10	.286

—Tuesday Scores.—

Washington........ 2 Philadelphia........ 1
New York........ 2 Boston........ 0
Detroit........ 3 St. Louis........ 2
Chicago........ 7 Cleveland........ 4

—Wednesday Games.—

St. Louis at Detroit.
Cleveland at Chicago.
Philadelphia at Washington.
New York at Boston.

Federal League.

Clubs.	Won.	Lost.	Pct.
Newark	10	6	.625
Chicago	7	5	.58
Pittsburg	8	6	.571
Brooklyn	8	6	.571
Kansas City	7	7	.50
Buffalo	6	9	.40
Baltimore	6	9	.40
St. Louis	4	8	.33

—Tuesday Scores.—

St. Louis........ 5 Pittsburg........ 2
Kansas City........ 7 Chicago........ 6
Buffalo........ 14 Newark........ 8
Baltimore........ 7 Brooklyn........ 6

—Wednesday Games.—

St. Louis at Pittsburg.
Baltimore at Brooklyn.
Buffalo at Newark.
Kansas City at Chicago.

Danger For Judges?

TORONTO, April 28. — The novel suggestion that a judge might be guilty of an indictable offence if he gave judgment in favor of alien enemies was heard at Osgoode Hall yesterday morning, when the Hollinger Mines moved to dismiss the action brought against them by the administrator of the estate of Steve Samulski, a workman, who was killed at the mines. His parents residing in Posen, would be the beneficiaries of any judgment, and they are alien enemies.

Judgment was reserved.

Canadians Were Poisoned.

LONDON, April 28.—The British War Office, in a statement last night supplementing its previous charges that the Germans in their fighting are using noxious gases, says:

"Medical evidence shows that Canadian soldiers have lost their lives in the recent fighting, not from fighting, not from wounds, but from poisoning by gases employed by the enemy."

Japan Holds to Demands.

PEKIN, April 28.—President Yuan Shi-Kai and his councillors were in conference yesterday concerning the demands presented to the republic by Japan. No information yet is obtainable concerning the decisions reached by them. The reply of the Chinese Government to the latest Japanese communication will be given within a week, the Chinese wishing to give Japan no excuse for a repetition of the charge that they are procrastinating. There are no indications of Japan withdrawing from her attitude as already made known.

Three Queens at Matinee.

LONDON, April 28.—Three queens—Queen Mary of England, Queen Alexandra, widow of King Edward, and Queen Amelia, widow of King Carlos of Portugal, attended a royal matinee at the Drury Lane theatre yesterday afternoon for the benefit of the American Women's War Hospital at Paignton.

Lady Arthur Paget organized the matinee.

Huge Cement Order.

MONTREAL, April 28.—The Dominion Government has awarded the Canada Cement Co. a contract for 2,500,000 barrels of cement. Next to the contract for cement for the Panama Canal, this is the largest order ever given for this commodity. The cement will be used in Welland Canal extensions.

TELEGRAPH BRIEFS.

A state of siege is reported in a despatch from Copenhagen to have been declared at Budapest, the capital of Hungary.

Sub-Lieut. Medlicott and a mechanic were killed yesterday in an accident to a naval seaplane at the Calshot air station in England.

German agents are reported to be collecting all the copper coins available throughout the Balkan States and forwarding them to Germany.

"MADE IN CANADA"

Ford Runabout Price $540

Your neighbor drives a Ford — why don't you? We are selling more Fords in Canada this year than ever before—because Canadians demand the best in motor car service at the lowest possible cost. The "Made in Canada" Ford is a necessity—not a luxury. Touring Car $590. All Ford cars are fully equipped, including electric headlights. No cars sold unequipped. Buyers of Ford cars will share in our profits if we sell 30,000 cars between August 1, 1914, and August 1, 1915.

Duffus Garage
195 Simcoe Street.
JOS. J. DUFFUS, Dealer.

Ford THE UNIVERSAL CAR

EVIDENCE IN

(Continued from page 6.)

complaints to you about the roller rink?

A.—No, I canont recollect any other clergymen coming definitely about the roller rink.

Q.—Well speaking to you any place?

A.—I think there has been some, in talking to other clergymen.

Q.—Could you mention who had been objecting to you about it or calling your attention to immorality there?

A.—I think Mr. Rollins has spoken to me; I would not be sure. I have so many clergymen coming to me about one thing and another it is hard to keep track of them.

Q.—Did any body of women come to you and lay a complaint about the roller rink?

A.—No, I cannot recollect any.

Q.—Or any woman?

A.—I cannot recollect any, Mr. Ruddy.

Q.—The roller rink came up at the time of the discussion of the woman police?

A.—I think so.

Q.—There was some discussion about the roller rink at that time?

A.—Yes.

Q.—Was it said it was an immoral place at that time?

A.—It was suggested; they asked me if I had ever been able to find anything there of that reputation and I never have been able to secure a conviction.

Q.—Never able to get anything to issue a summons?

A.—No.

Q.—What is your belief about it yourself, Mr. Thompson? Do you believe it is an immoral place?

A.—No, I do not.

Q.—You do not believe it is? You mean a place of immoral conduct?

A.—I have never been able to find anything to change my opinion.

Q.—Now then, what is it you complain of in this alleged libel?

A.—What do I complain of? I complain that the writer of that letter says or states that the Brock Street Rink is an immoral place and that the Police Department are on friendly relations with it.

Q.—What do you complain of as far as the publisher is concerned?

A.—The fact of his letting or allowing that to be published?

Q.—You do not suggest that he has any malice towards you?

A.—No I do not believe he has.

Q.—Nor never had?

A.—No; it wouldn't be well for him if he had.

Q.—Well what is it then that you object to?

A.—I object to that letter being published. I object to that matter being sent broadcast through the country.

Q.—With regard to what?

A.—With regard to the Police Force.

Q.—What word is objected to in this article for slandering or libeling you?

A.—(Reads)—"It might be interesting to many ratepayers to know who owns the "underworld" institutions of this city. How long will the indulgent ratepayers permit the present friendly relations between the police force and the management of the rink."

Q.—Apparently there had been at some time a rather friendly relation between the Police Force and the rink?

A.—This definitely states at the present time.

Q.—Yes, but is that not so?

A.—No, not as a friendly relation to the rink. There never was. There was a friendly relation between Meharry as constable and the members of the Force.

Q.—There appears, I say, at some time to have been friendly relations between Meharry and the Police Force?

A.—Friendly because they knew one another, just the same as they know you.

Q.—And they were fellow constables?

A.—At that time, when he was a member of the Force.

Q.—Then do you allow institutions which require a policeman to operate without a license?

A.—No sir.

Q.—What do you do if they operate without a license?

A.—Well if they refuse to take out a license we summon them to Police Court.

Q.—Suppose they do nothing and continue to operate under the eyes of the police—simply continue to operate the institution? Do you allow institutions which require licenses to operate in that way?

A.—They do not—no.

Q.—You do not allow them?

A.—No, and this was not.

Q.—If you did allow this to operate without a license, it was an exception?

A.—I did not allow it to operate without a license.

Q.—But if you did allow it to operate without a license, it was an exception?

A.—No sir.

Q.—Why?

A.—Because I have applications there now in the City Clerk's office for licenses, and they are operating.

Q.—Operating without a license? What institutions—name them?

A.—If you go down to the Sergt. he will give you the names.

Q.—Name one institution in this city, operating without a license, a theatre for instance.

A.—There are none of the theatres at present.

Q.—Any institution without a license?

A.—A milkman.

Q.—Now, Mr. Thompson, are there any institutions at the present time operating without a license?

A.—No, not that I know of.

Q.—Any institution such as a roller rink operating without a license?

A.—No sir.

Q.—Nor has been, as far as you know?

A.—Not to my knowledge.

Q.—This would be an exception would it not.

A.—No.

Q.—Well why?

A.—Because the roller rink has a license.

Q.—This did operate without a license for eight days?

A.—I have given theatres, moving picture theatres, a week to get out their licenses.

Q.—And allowed them to operate in the meantime?

A.—Yes sir.

Q.—What theatre?

A.—The Royal Theatre; the Tiz-It. He came to me and said he did not just have the money and asked if a week would do and I said yes.

Q.—You need not have done that unless you liked?

A.—I used my own discretion.

Q.—And that was an act of friendship to the Tiz-It.

A.—No sir.

Q.—You had it in your power to say, you cannot have a license for the Tiz-It, and you said, you can have it. Isn't that an act of friendship to the party or the Tiz-It?

A.—No sir. I consider it an act of accommodation to the ratepayer.

Q.—That is the way you put it?

A.—Yes sir.

Q.—You say it was not an act of friendship?

A.—No.

Q.—And was it not an act of friendship to give Meharry the privilege of operating the rink on Good Friday without a license?

A.—How do you bring Meharry into this?

Q.—Oh, you do not know about Meharry? Was it an act of kindness to allow them to operate this place on Good Friday without even an application for a license? Was it or was it not an act of kindness.

A.—Well I am not prepared—I do not understand you.

Q.—I think the question is plain, Mr. Thompson. You do not care to answer?

A.—I might do Mr. Whalley the same kindness. I do not suppose he would object.

Q.—You do things like that?

A.—I am good-natured enough, yes.

Q.—You object to the word "underworld?"

A.—Yes sir.

Q.—Do you remember the Mae Edwards Players who came to this city on March 13th, 1915?

A.—Yes.

Q.—Do you remember them being here and putting on a play in the Opera House on that day, March 13th, 1915, called "The Romance of the Underworld?"

A.—I do not know that I do; I do not attend the Opera House very often.

Q.—Isn't attending the Opera House part of your duty?

A.—If I think it is an immoral play I attend to it.

Q.—And you mean to tell me a play called "The Romance of the Underworld" came here and your attention was not called to it?

A.—I heard of it.

Q.—You know it was playing there?

A.—I heard it was.

Q.—You took no objection to it?

A.—No, because I do not think the management of the Opera House would allow anything immoral.

Q.—You are Chief; it was put on and you never said a word about it. It might have been alright, I am not saying it wasn't, but you did not investigate it?

A.—What has that to do with this matter?

Q.—You object to that word "underworld?"

A.—Yes but Mr. Ruddy, it can be considered very different; it depends on how it is written and what it is meant for.

Q.—Yes, just what you want to make it mean, does it not?

A.—Just exactly.

Q.—(Reads)—"In an item of news in your issue of Saturday we read, 'unknown to the police department the roller rink was operated yesterday without a license having been taken out. This afternoon Chief Thompson sent an officer to inform the men in charge that they must take out a license immediately.'" You would not object to The Review publishing that about you?

A.—I do not know where they get their information that it was unknown to me.

Q.—But you would not object to that?

A.—No.

Q.—It was published apparently for your benefit? (reads) "This afternoon Chief Thompson sent an officer to inform the men in charge that they must take out a license immediately." This refers to something apparently written for your benefit, to show you were on the alert, isn't that so?

A.—I would not say so; it would not show I was on the alert; it was not unknown to me. I knew it was operated; I did not prohibit it being operated.

Q.—But there was no license, you knew that? As provided in by-law No. 1281? That is so, is it not, Mr. Thompson?

A.—Yes sir.

Q.—(Reads)—"Chief Thompson knows that a license for the roller rink cannot be issued without his consent [illegible] cation, (possibly the Chief does not read the Examiner). Therefore Chief Thompson knew the rink had no license and he knew it was being operated on Friday in violation of the by-law." That is true is it not?

A.—To a certain extent it is; Mr. McNish did not know—

Q.—Never mind what he knew; you know that statement is true, is it not?

A.—To a certain extent.

Q.—(Reads)—"He knows it is his duty to prevent, or arrest, or summon before the magistrate those who violate the law in that open, defiant way."

A.—I object to that "open and defiant way."

Q.—That statement is true?

A.—No. He did not do it in an "open and defiant way."

Q.—Why did you not do your duty in this case?

A.—I did do my duty.

Q.—You claim you did?

A.—Yes sir.

Q.—(Reads)—"If, according to the item, a license was taken out on Saturday afternoon, then Chief Thompson must have signed the application for it and consequently recommended as a fit and proper person to operate a roller rink a man who to his knowledge openly violated the law the day before." That is true too, is it not?

A.—No; he did not openly violate the law; he did not know he required a license.

Q.—You are apologizing for him?

A.—No, I am not.

Q.—Do you think Meharry did not know he should have a license?

A.—I do not know, I did not see Meharry.

Q.—Is there a good deal of complaint in this city about immorality generally speaking, Mr. Thompson? A good deal of complaint, generally, about the City of Peterborough?

A.—Well I do not know how to answer that question?

Q.—I am asking you whether there is or is not?

A.—I think there is, without foundation, by gossipers.

Q.—There is a good deal of complaint?

A.—Yes.

Q.—Now then, from the publication standpoint and with the knowledge of the evidence before us — a daily paper published in the City of Peterborough whose duty it is to publish everything that concerns the public good—you know a publisher has that duty, don't you, of publishing news about public institutions in the city, whether for or against them—do you approve of criticism of these public institutions?

A.—I have nothing to say about criticism.

Q.—You do not complain of publishing criticism of it, and you have told us there is no malice?

A.—There is a difference between criticism and slander—a large distinction.

To Crown Attorney.

Further evidence of Chief Thompson, taken by Crown Attorney G. W. Hatton:

Q.—I understand you came here, from what you said, in 1910, and Meharry was on the force and at that time he was engaged in, or with, the rink on Brock street?

A.—Yes.

Q.—And you stated to my learned friend that you registered a complaint against his connection with the force as soon as you knew it?

A.—Yes.

Q.—On what ground did you register the complaint?

A.—I brought the matter before the Board of Police Commissioners on the ground that I held Meharry could not do his duty efficiently, as I wanted him to do it, and be connected with the roller rink or in other business outside that would require the patronage of the public.

Q.—Would that apply to any other member of the force?

A.—Yes, to any member of the force.

Q.—To any business he was connected with outside the membership of the force?

A.—It would, according to the rules and regulations.

Q.—You told me there were no rules and regulations when you came here first with regard to members engaging in outside business?

A.—No, sir; there were none when I came.

Q.—You were instrumental in seeing the rules and regulations were passed and enforced and also that Meharry was one of the first men to fall under the axe?

A.—Yes.

Q.—There was apparently some time between July 1st, 1910, and the time he actually resigned?

A.—There was apparently considerable discussion in connection with the Board and the printing of my book of rules and regulations, which cost considerable, and I think about a year had elapsed, or more, before they came out, before the Board adopted them as rules and regulations to govern the Police Department. Then they were in the Review office a considerable time before they were delivered back to us.

Q.—Yes. Meharry, — was he asked to resign at once?

A.—I think the resolution was passed that Mr. Ruddy mentioned that unless he sever his connection with the rink he would have to resign his position, and at that time he was agitating with someone to sell out his share, and the Board felt they would give him that chance if he could do so.

Q.—So the delay was to allow him to dispose of it?

A.—Yes, and he found he could not, so I advised him to put in his resignation.

Q.—There were a number of complaints in regard to the rink on Brock street during the two years that we have just spoken of, 1910-1911 and 1912?

A.—Yes.

Q.—Were they as to what took place inside or outsde the rink?

A.—The complaints I received were mostly in connection with the noise at the rink.

Q.—With regard to the inside of it?

A.—Yes, and outside, too.

Q.—There were some informations [illegible]

A.—Yes.

Q.—Inside or outside the rink?

A.—Particularly outside the rink.

Q.—The rink was not licensed at that time?

A.—No.

Q.—When was the rink first licensed, do you know?

A.—I just forget the date; the bylaw Mr. Ruddy mentioned will show it.

Q.—The rinks were not required to be under bylaw until that was passed?

A.—No, sir.

Q.—You do not remember the date?

A.—No, sir.

Q.—With regard to complaints that came before you: did you attend to them?

A.—I did.

Q.—Promptly?

A.—Yes, sir.

Q.—Did you ever neglect to take any complaints or refuse in any way?

A.—Never.

Q.—You did not report, you say, as to licenses until 1914. Is that so?

A.—I think it was the beginning of 1914 that the bylaw was amended.

Q.—Part of your duty to report?

A.—On certain licenses.

Q.—Was this one of them?

A.—Yes.

Q.—Were there any complaints with regard to the rink in 1914?

A.—Not to my knowledge. It was closed up then.

Q.—Any complaints in 1915?

A.—No.

Q.—Or of the police department?

A.—I never saw anything except this letter in the paper.

Q.—At the time Dr. McClellend and others appeared before the Police Commissioners—they appeared before the Police Commissioners, not before you?

A.—They appeared before the Board of Police Commissioners; I was present.

Q.—You stated they were referred to the Crown Attorney?

A.—I think they were; the Board referred these people to the Crown Attorney.

Q.—Did you consider it then out of your hands until he acted?

A.—No, sir. I took every precaution to allow no disturbance or improper conduct around the rink and also made it a special beat for the constable to go through Chambers St. up to Brock street so he would be in close touch with the rink every time he went around.

Q.—With regard to this license spoken of that the rink has at the present time; I understand from evidence you gave my learned friend, Mr. Ruddy, that the rink opened on Good Friday, April 2nd?

A.—Yes.

Q.—And when did you first have knowledge of that; that it was in operation?

A.—Saturday morning.

Q.—That was the next day?

A.—Yes.

Q.—Did you do anything then?

A.—I sent an officer up to see the management. I did not know who was running it then. I told him to see Meharry, and he came back and told me McNish was running it, and he came down.

Q.—Yes. You interviewed hm?

A.—Yes. I asked him why he did not make application for a license, and he said he did not know he had to have a license, and I asked him if he had leased the rink, and he said yes; and I asked him if Meharry did not tell him he would require a license, and he said no, and I then proceeded to ask him where he had been operating.

Q.—Did he obtain a license?

A.—Yes.

Q.—Within a reasonable time?

A.—Yes.

Q.—Have you at any time given the theatres or other houses here a reasonable time in which to obtain their licenses?

A.—Yes, I have been advised to do so by the City Council.

Q.—Have you treated the roller rink in any manner different to that in which you have treated other houses in this city?

A.—No, sir.

Q.—Have you any friendly relations with Meharry or the present licensee of the rink?

A.—I have not.

Q.—Other than the relations with other licensees in this city?

A.—No, sir. I might explain that when Mr. McNish came to me he asked me to give him a few days to have his bank account transferred from Sudbury to Peterborough—that was on Saturday.

Q.—You did not think that was an unreasonable request to make?

A.—No, I did not. I consented to the request, and the following Monday was Easter Monday and the banks were closed.

Q.—The rink opened on a holiday, Easter Monday was a bank holiday, and the license was taken out a few days later?

A.—Yes.

Q.—Did the man skip?

A.—No; he paid his license.

Q.—With regard to this so-called roller rink: Meharry, I understand, has been the owner of that rink for some years; it is understood, we do not know whether he owns it or manages it, or what he does, but outside of the roller rink business what else has the rink been used for?

A.—Have had meetings there — political meetings.

Q.—Ever play hockey there?

A.—Yes; ice skating and hockey.

Q.—So it is used in winter time for ice skating, hockey, political meetings, and so on?

A.—Yes.

Q.—And with regard to the complaints that have been before you, have any been in connection with the hockey matches, do you know, for disorderly conduct?

A.—Oh, yes.

Ruddy—I understand, Mr. Thompson, that all convictions were from the roller rink, during the time the roller rink was running?

Thompson — I cannot say; but I do remember one or two from the roller rink, of young boys, 16 or 17 years old, doing some swearing around there, and I remember two occasions of fights that took place after hockey matches.

Ruddy — I meant the roller rink.

Thompson — Those are the only two cases I can remember.

Letter Changes.

Change one letter and from a body of water make a dessert, to arouse, a process of cooking, a garden tool, a fraud, a fish, to form, to appropriate, a boy's nickname.

Answers.—Lake, cake, wake, bake, rake, fake, hake, make, take, Jake.

O'Keefe's Special Extra Mild ALE

Not a headache in a barrelful — and never makes you bilious. It's extra mild and absolutely pure.

J. M. BROOKS & CO., Distributors, 416 Water Street. Phone 61.

For Men of Refinement.
For a pleasant evening of enjoyment visit

SNELGROVE'S BRITISH POOL ROOM

Six New Tables.

Quiet, comfortable and homelike. Positively the best service in the city.

First Class Barber Shop.

in connection, conducted by Mr. Robert Snelgrove. You know him. Nuff said.

162 Simcoe St.

A few doors west of Turnbull's. Watch for our sign.

A Quiet, Pleasant SMOKE

is enjoyed when you select a good grade of

Tobaccos and Pipes Cigars and Cigarettes

Our store contains only the leading brands of Fine Cigars, Tobaccos, Pipes, etc., at the first and last tobacco store.

DAN McCABE

Cor. Charlotte and Aylmer Sts.

Piano Tuning

Phone 595
The GREENE MUSIC CO
CHARLOTTE STREET,

when your piano requires tuning or regulating. All work guaranteed.

Bicycle Owners Will be wise to get Our Prices on **TIRES** and all Supplies

Dunlop Tires - $1.50 each

Michelin Tires Best In The World!

North British Tires Made in Edinburgh, Scotland

Get Our Prices

C. R. BANKS

Banks' Garage and Auto Livery
212-216 CHARLOTTE ST.

FIVE NURSES GRADUATE FROM NICHOLLS HOSPITAL

Miss A. E. Empey is Presented With Prize for Best Bandaging

The dignity and nobility of few professions or callings have been so lavishly and eulogistically extolled as that of the devoted nurses. The present stirring times into which the country is plunged resulting in thousands of men being wounded only serves to thrust her calling more and more into the public eye and consequently the very word nurse seems to summon to us the picture of a nurse bending over a wounded soldier with tender solicitude and care. Peterborough as a city should have every cause to be proud of her nurses. Some are even now acting as Red Cross nurses in the hospitals at the front. Others have pronounced their willingness—nay their eagerness—to go and do their part. In view of this it is encouraging to note that other nurses are coming out to take their places in the work of replenishing the ranks.

Miss Marguerite Hughes Hanmer,
Miss Lila Cecilia Roberts,
Miss Edith Gertrude B. Howson,
Miss Gertrude May Fife,
Miss Effie Adaline Empey.

These five young women dedicated their lives last evening to this noble profession, the occasion being the exercises in connection with the 1915 Nicholls Hospital graduating class. The ceremony was unusually impressive and extremely pretty. The five young ladies occupied seats on the platform almost hidden by great bouquets of flowers, in fact the platform was turned into a veritable flower garden. Mr. Richard Hall, chairman of the Nicholls hospital trustees for many years, again officiated in the capacity of chairman and referred to the pride which citizens should feel in the modern euqipment of the Nicholls Hospital and the efficiency of the staff. He was pleased to again have the honor of welcoming the large audience to the graduating exercises. Without further reference he called upon Rev. J. P. Wilson to deliver an address, a duty which the reverend gentleman fulfilled in a highly capable and suitable manner.

Rev. Mr. Wilson said graduation day was often considered a day of emancipation from study and discipline which subjects time, pleasure, and liberty to the attainment of knowledge. While the acquisition of a diploma means the end of formal instruction, graduation day was really a commencement day of new duties, lessons and responsibilities. The nurse's calling was a noble one, and only high-souled, courageous women should undertake it. The woman who founded the nurse's calling, Florence Nightingale, was rightly called "Angel of the Hospital."

The nurses present who were graduating should keep in mind that they had such a calling and that its great principle was devotion to God and humanity. They should trust themselves to God, who could sustain them in all their trials and difficulties. Only that trust could glorify the oftentimes distasteful services they would be called upon to render. It would reveal to them that there were no small acts in their service. Even a cup of cold water given to fevered lips in the name of humanity would be divine. In closing his eloquent and inspiring message, he said "Go out, young ladies, on your God-given mission, bind up the broken-hearted, heal the sick, comfort the dying, remembering that your opportunity is not to the body alone, but to the spirit as well."

Address to Graduates.

The address to the graduates was delivered by Dr. N. H. Sutton who outlined to the young ladies some things they would do well to avoid as they went into the nursing field. He cautioned them against being tempted to talk unwisely to their patients as cases have been known where this had taken place, the patients' temperature being sent up.

The taking of affirmation and presentation of prizes followed and as each young nurse received her diploma and her badge she was given an enthusiastic ovation.

Dr. A. E. Hammond had the honor of presenting to Miss A. E. Empey one of the graduates, a prize for best bandaging. In conferring upon her this prize Dr. Hammond referred to the necessity of being able to skilfully bandage a patient. He con-[illegible] warmly and referred to the high average of seventy-five per cent. which the nurses must take in all their examinations. Beautiful solos were contributed during the evening by Miss Dorothy Allan, Mr. Maurice Park, Mr. Asa Huycke and a pianoforte selection by Miss Ada Sanderson.

After the program a large number of the young people remained, also the nurses, and a very enjoyable dance was held followed by refreshments.

CHARITY BOARD.

At the meeting of the Charity Board last evening the following monthly statement was received from R. O. Miller.

	Since last meeting.	1915
Groceries	$193.00	$1417.00
Wood	32.62½	840.12½
Tickets	61.15	65.05
Homes and sundries	616.26	
Total	$903.03½	$4239.45½

Local News in General

Card of Thanks.

The family of the late Mrs. John King, wish to thank their many friends for their kindly sympathy and very much appreciated floral tokens.

W. C. T. U. Meeting.

The Honorary President of the Woman's Christian Temperance Union of Canada, Mrs. A. O. Rutherford will address a public meeting in Charlotte St. Methodist Church on Thursday evening, April 29th, in the interests of the work of the W.C.T.U. of Peterborough.

It is hoped that all those interested in temperance and the welfare of the city will be at that meeting. A good program is being prepared.

SOCIAL AND PERSONAL

FYFFE—GERRARD.

The wedding was solemnized this morning at eleven o'clock in St. Andrew's Manse by the Rev. Jas. Rollins of George Bell Fyffe and Miss Ellen E. Gerrard, both of Peterborough. They were unattended. After a wedding trip to Quebec they will reside in Peterborough.

Mrs. J. B. Ormonde is home from Toronto after visiting Mrs. Harris Ardiel.

Mrs. J. W. Bryans of Havelock has been visiting friends here.

Mrs. Ross Covert, returned to Brighton this morning after visiting in Havelock and this city.

Lieut. Kirkpatrick, nephew of Mrs. W. H. Dunsford, was killed in action. It was reported he had been wounded.

Mr. Fred Orr, who resided in Peterborough many years ago, but who has lived in the West for a number of years, is in the city renewing acquaintances.

The public are invited to the W. O. W. Hall, George Street, on Thursday evening, 29th, 8 p.m., for the euchre contest under the auspices of Court Chemong, 530 I.O.F. Prizes will be awarded and refreshments served. Members are requested to bring their friends. Admission free.

Invitations to the wedding of Mildred Worthington, daughter of Professor and Mrs. Goold Hoyt Bull of New York, and David Irvin Hedrick, lieutenant, Junior Grade, U. S. Navy, have been received in the city, Mr. and Mrs. W. H. Hill being among the invited guests. The wedding will be solemnized tomorrow evening at the Chapel of the Intercession, Broadway, corner One Hundred and Fifty-fifth Street, New York. Prof. and Mrs. Bull and daughter have been annual visitors at Chemong Park.

OBITUARY

MRS. T. J. McMURRAY.

Mrs. T. J. McMurray, aged 37 years, passed away yesterday afternoon at 3.30 o'clock at her home, 84 Douro St., East City. Deceased whose maiden name was Ellen Devlin, was born in Otonabee and has lived in this vicinity all her life. She had a wide circle of friends and acquaintances who will regret to learn of her demise.

Left to mourn her death are her husband, two small children, one sister, Miss Nora Devlin of this city; three brothers, John and Patrick of Peterborough, and William of Otonabee.

The funeral will take place tomorrow, Thursday, morning at nine o'clock to the Church of the Immaculate Conception and thence to St. Peter's Cemetery.

MRS. ARTHUR WHATLEY.

The death of Mrs. Arthur Whatley who before her marriage was Florence Strain, will be deeply lamented by all who came within the circle of her friendship. She passed away at her home yesterday morning [illegible] 10.15 after a lingering illness which took a turn for the worse six weeks ago and gradually brought about the end. While not unexpected her death however comes as a great shock to all who knew her. She was thirty-seven years of age and besides her sorrowing husband leaves two children, Melville, and Isobel, both living at home.

Six sisters survive her, Mrs. A. J. Harris of Jamestown, N.Y.; Mrs. William Roberts, Jr., Bethune Street, Peterborough; Mrs. Sheldon B. Armstrong, of Charlestown, West Virginia; Mrs. Clyde Weir of Cleveland, Ohio; Mrs. C. N. Sabin, of Boston, Mass.; Mrs. Joseph Rickell of Newcastle, Penn.

Among out of town people who are here for the funeral are Frederick Reid, Toronto, Richard Dray, Toronto, and Herbert Bryson of Toronto. The funeral is on Thursday afternoon at two o'clock from the residence, 300 Wolfe Street, to Little Lake Cemetery, Rev. James Rollins officiating in the absence of Rev. J. A. MacKenzie of Knox Church, of whose church she was a member.

Bring Maj. Bennett's Body to Peterboro'

Prominent Citizens Suggest This Action Might be Taken

It is suggested that a movement be undertaken with the object of having the body of the late Major Bennett brought to Peterborough for interment. Several prominent citizens have made this suggestion. The matter would have to be first taken up with the adjutant-general at Ottawa.

The Masons, to which Major Bennett belonged, may decide to take action on their own behalf.

ALL OFFICERS WERE LOST

When French Cruiser Was Torpedoed—Few Men Saved.

(Canadian Press Despatch.)

Paris, April 28. — The cruiser Gambetta was torpedoed Monday night while cruising at the entrance to Otranto canal and went to the bottom in ten minutes. All the officers perished and only one hundred and thirty-six members of the crew were saved by Italian vessels.

WAS HELD UP BY GERMANS

Commander of Relief Ship Was Permitted to Proceed

(Canadian Press Despatch.)

LONDON, April 28. — Capt. Scott, commanding the Norwegian steamer chartered by the Belgian relief commission, reports the presence in the North Sea of a German fleet numbering 68 vessels. Capt. Scott, whose vessel has just come to port, reports that while crossing the North Sea he was held up by one of these German steamers. After examination of his papers, he was permitted to proceed.

The German fleet was composed of vessels of all classes, from battleships to torpedo boats.

The date of Capt. Scott's encounter and just where in the North Sea he sighted this German fleet has not been announced.

ASK RECALL OF MAYOR AND COMMISSIONER

(Canadian Press Despatch.)

Calgary, April 28. — The local Trades and Labor Council have asked for the circulation of petitions demanding the recall of Mayor Costello and Commissioner Garden for general hostility to labor interests. Two thousand names signed to the petitions will necessitate an election.

SOME OFFICERS ARE TRANSFERRED

The achievement of Major G. W. Bennett (then reported seriously wounded) was referred to last night by Colonel Walker when the orders for the week were being read to the 57th Regiment. The orders also announced that Captain G. K. Lech has been transferred from No. 4 Company to No. 6 Company and Lieut. Hagerman has been transferred from No. 7 Company to No. 4 Company. The latter will be acting captain. Several new lieutenants were posted to different companies. A large number were on hand for the march out, including several recruits. After the return to the Armouries the right half had arm drill while the left half had squad and company drill.

OPPOSED TO AN ELECTION NOW

(Canadian Press Despatch.)

Toronto, April 28.—The Toronto Star telegraphed the Mayors of cities [illegible] Ontario, saying: Should the federal elections be put off as long as possible during the progress of the war? Of answers received hitherto, one hundred are opposed to an election now; several are non-committal and two or three favor an election now to clear up the situation.

POMMERIN WON

(Canadian Press Despatch.)

London, April 28. — Pommerin, owned by Sol Joel, won the Two Thousand Guineas. Tournament was second and The Vizier, third.

SENT TO JAIL.

On a charge of vagrancy, Enos Meyette was arraigned before Police Magistrate Dumble this afternoon at 2 o'clock, and, being unable to supply a satisfactory account of himself, was sent to jail for one month.

ARE MAKING FOOTING GOOD

Troops on Gallipoli Peninsula Take 500 Prisoners

FORTS SHELLED

LONDON, April 28.—A joint War Office and Admiralty statement issued last night on the Dardanelles operations, says:

"After days of hard fighting in a difficult country the troops landed on Gallipoli peninsula are thoroughly making good their footing with the effective help of the navy. The French have taken 500 prisoners."

The statement appends the following which, it says, is officially published at Cairo:

"The allied forces under Gen. Sir Ian Hamilton have effected a landing on both sides of the Dardanelles under excellent conditions. Many prisoners have been taken and our forces are continuing their advance."

French troops have occupied the village of Kumkaleh, on the Asiatic side of the entrance to the Dardanelles.

This announcement was made officially in Paris:

"During the disembarkation Sunday of the allied forces at the Dardanelles, French troops, comprising infantry and artillery, had been designated particularly for operations at Kumkaleh, on the Asiatic side. This mission was completely and successfully fulfilled.

"Aided by the cannon of the French fleet and underneath the fire of our enemy, our troops succeeded in occupying the village, and have continued its occupation, despite seven counter-attacks at night, supported by heavy artillery.

"We took five hundred prisoners, and the losses to the enemy appear to have been considerable.

"The general disembarkation of the allied forces continued under good conditions."

Nearly 300,000 men of the Anglo-French forces have been landed on the Gallipoli peninsula, says a despatch from Saloniki yesterday. This expeditionary force comprises, it is reported, veterans drawn from the French front, where they have been replaced by drafts of Earl Kitchener's army. This story the British censor refused to confirm, but allowed it to be published without guaranteeing its authenticity.

It is believed that the allied armies will be opposed in their operations against Constantinople by 500,000 Turks. These troops have been drilled, some of them for several years, by German officers. Estimates of their fighting quality vary from contempt to respect. The Turkish forces are said to be divided in two armies and officered by Germans. The first army is commanded by Field Marshal von der Goltz and the second, the Dardanelles army, is commanded by Gen. Liman von Sanders. It is said that the Turks have concentrated 300,000 men alone on the Gallipoli peninsula. Many German officers have recently arrived in Constantinople, and the Turks are said to have had time to construct 500 miles of trenches.

The Daily Mail's Athens correspondent, telegraphing Monday, says:

"The bombardment of the interior forts of the Dardanelles, which began Sunday, continued yesterday and resulted in heavy damage to the forts. It is reported that the forts on the coast near Symrna also were bombarded, but this report has not been confirmed."

SHOT WHILE ESCAPING.

French Soldiers Had to Crawl Away From Gas-Laden Section.

PARIS, April 28.—Describing the results of the asphyxiating gases used by the Germans, French soldiers say that the connecting trenches were so choked with fugitives who had fallen unconscious that many soldiers were compelled to climb out and make their way toward the rear over the open ground.

As soon as the Germans perceived that the French were leaving their trenches over ground they opened up an intense rifle and machine gun fire along that portion of the front, which is about three miles in extent. It was this fire which caught the wounded brought to the hospital, they having been picked up by French troops held in reserve. These reserves, counter-attacking, carried the greater part of the trenches which had been evacuated.

Osgoode Hall Judgment

[illegible] G. T. Ry. Co. F. C. Cattanach for plaintiff and official guardian; A. W. Langmuir for defendants. Action for damages for death of husband.

Judgment for plaintiff by consent for $1,500 and costs; $500 to be paid into Court to credit of widow, and invested for her until she wants it, and $1,000 to credit of infant.

Mr. F. D. Kerr, of Peck, Kerr & McElderry, represented the plaintiff in effecting settlement.

MOTHERS' CLUB.

Although owing to the storm the attendance at the meeting of the Mothers' Club of King George School Tuesday afternoon was not as large as hoped for, those present greatly enjoyed the instructive paper read by Mrs. W. Christie. This was followed by a solo, "A Dream of Home," by Mrs. F. Whitehouse, and "Macushla" by Mrs. A. A. Perrin. Mrs. James Locke accompanied. The Mothers' Club is very grateful to those who contributed so much to the pleasure of the meeting, especially so as the weather was so threatening.

Grand Opera House

J. J. Turner & Sons
Proprietors and Managers.

Geo. McManus' Latest and Greatest Success
BRINGING UP FATHER
The Comedy Triumph of the Year
Saturday, May 1st
Matinee & Night
A LINGERING LANDSLIDE OF LAUGHTER
A Fantasy with SINGING AND DANCING
A Modern Comedy with Sensational Features

DIAMOND HALL.

Warne Bros.

PETERBORO'S LARGEST JEWELERY STORE

We have the most modern Repair Department in the city, combined with skilled workmen, that insures you of prompt and satisfactory service.

Warne Bros.

DIAMOND HALL

The Noted Diamond Dealers and Jewelers.

349 George St.

PLAINTIFF WILL ACCEPT $250

At a special sitting of the Surrogate Court today, presided over by His Honor Judge Huycke, the case of Mary Head vs. William H. Walkey, executor of the last will and testimony of the late William J. Bennett is being tried. The amount claimed is $490 for caring for the deceased from September, 1911, till August, 1912. F. D. Kerr is acting for the plaintiff, W. H. Moore, K.C., for the defendant, and Geo. H. Shaver of Toronto, for a beneficiary in England.

According to the evidence the plaintiff was engaged to be married to the late William J. Bennett and when he became ill with pulmonary trouble she was willing to wait upon him. During the summer of 1912 two tents were located on the farm of the plaintiff's father in Otonabee. They were occupied by the plaintiff and the deceased. Deceased made a will by which Miss Head was to be bequeathed an amount but he went to England in August, 1912, and between the time of his arrival in England and his death he made a new will and Miss Head was not a beneficiary. The amount she claims is made up of charges for services rendered at $10 per week and interest on the amount. In the witness box this morning she stated she was willing to accept $250 as settlement. The case is proceeding this afternoon.

A GOOD PROGRAM.

All Saints' choir provided an excellent program in the parish hall last evening. The choruses, solos and other numbers were well received.

FASHION BRIEFS.

Hip-line lengths are the established ones for coat suits. Long sleeves, high collars, many buttons, large pockets and many of them, or slitted laces where pockets should be, with the slits boldly bound in braids or linings in contrasting colors, are other style decisions.

Match collars and cuffs to blouses to some remote color note or the costume; at Atlantic City colored lawn collars and cuffs are among the smartest style tendencies observed.

There were also worn many black striped blouses worn with collars and cuffs of the Puritan type, topping jacket and sleeve cuffs.

New petticoats of crepe de chine or of muslin, are made with featherbone extensions. In reality these are forerunners of a return to the modes of the old-fashioned skirt extenders which were worn after the hoop skirt styles had had their day.

ONTARIO MEDICAL ASSOCIATION

ANNUAL MEETING.

As the hotel accommodation is not expected to be sufficient, the committee would be glad to receive the names of residents who are willing to place rooms at our disposal. It would be appreciated if names of homes could be submitted early to the undersigned, or to any of the following physicians in the city:

Dr. Cameron — Dr. Sutton
Dr. Mann — Dr. Greer
Dr. McCulloch — Dr. Eastwood
Dr. King

Date of the convention is May 25, 26, 27 and 28.

Machine Phone 85. Bell Phone 85
BELLEGHEM'S
Undertakers, Furniture Dealers
AMBULANCE SERVICE
180-190 HUNTER STREET.

AMUSEMENTS

ROYAL TO-NIGHT

A SPECIAL PICTURE
THE MYSTERY OF THE TEA DANSANT
CLEO RIDGELY — Lubin, two acts — RUTH ROLAND
THE LEOPARD'S FOUNDLING
Selig. A wild animal melodrama, in two parts
MARY TRUNNELLE in
THE ROSE AT THE DOOR
Edison
The Adventures of a Young Gypsy
SI AND SUE—ACROBATS—Comedy Lubin
FOR THE LAST TIME THE VOGGES
In their wonderful Physical Culture Act. Don't miss it.
VAUDEVILLE TOMORROW—THE WAR AND THE GIRL
NICHOLLS' ORCHESTRA
Perfectly Ventilated. Adults 10c. Children 5c. M. PAPPAS

ENTIRE CHANGE AT THE NEW
TIZ-IT THEATRE To-Night
Extra attraction for 2 days only 2
TEMPTATION
A powerful drama of unusual interest in 3 Acts 3
PAULINE BUSH IN
A NIGHT OF THRILLS in 2 Acts 2
Comedy JED'S LITTLE ELOPEMENT — AND OTHERS — Comedy OLIVER TWIST SADLY TWISTED
If you want the best photo plays see Universal Programme
MRS. FOSTER'S ORCHESTRA.
Best Ventilation in Town
2,500 cubic feet of fresh air per minute.
Mats. 5c to all - Nights 5c and 10c

PARAMOUNT — — PARAMOUNT
EMPIRE THEATRE Matinee and Night — Mon., Tue., Wed.
JESSE L. LASKY in association with DAVID BELASCO, presents Blanche Sweet in a picturization of the extra ordinary BELASCO dramatic hit
"THE WARRENS OF VIRGINIA"
A magnificent spectacular Photo dramatization of military and domestic conditions during the days of the Civil War, in six acts—BLANCHE SWEET—in six acts.
Thurs., Fri. & Sat.—LOIS WEBER and PHILLIP SMALLEY in
"SUNSHINE MOLLY"
PARAMOUNT — — PARAMOUNT

At the **RED MILL THEATRE To-Night**
Grace Cunard and Francis Ford in
"THE HIDDEN CITY"
A Strong Drama of Love, Mystery and War. Complete in 3000 feet.
MARY PICKFORD in
THE STRONGER LOVE
Uncle Sam's Phenomenal Achievement
The first trip through the
PANAMA CANAL
COMEDY, DRAMA & WAR SPECIALS
ON THE SAME BILL
Mats. 5c to all — COME EARLY. — Night 10c & 5c

IN TIMES OF WAR PREPARE FOR PEACE
and make certain that you will reap the full benefits of the improved business it will bring
Have your Books Audited! If your bookkeeper is honest, MISTAKES will be found, and mistakes mean loss; if dishonest his FRAUDS will be detected before too late. If your system is DEFECTIVE it may be improved.
If you keep no books—start now! A few hours weekly is all that is required, and an experienced man offers that service at moderate cost. Avail yourself of his services, and save WASTE time, and DEFECTIVE or OBSOLETE methods.
No matter what your business may be, I can help you, as I am helping others. Most failures in business are due to one of these causes, therefore, don't wait for disaster to come upon you, but DO IT NOW!
HUGH K. MIDDLETON
[illegible] ROBINSON STREET

NOTICE

BOARD OF HEALTH

Ashes and other refuse must be removed from cellars, outbuildings, yards, lanes; closets and cesspools cleaned out, **on or before May 1st, 1915.**

By order,
C. A. G. SPENCE,
Sanitary Inspector.

NOTICE OF REGISTRATION OF BY-LAW

Notice is hereby given that a by-law was passed by the Council of the City of Peterborough on the 15th day of April, 1915, providing for the issue of debentures to the amount of $18,000.00 for the purpose of paying for the extensions made in the waterworks system of the City of Peterborough, in the year 1914, and that such by-law was registered in the registry office of the County of Peterborough on the 17th day of April, 1915. Any motion to quash or set aside the same or any part thereof must be made within three months after the first publication of this notice, and cannot be made thereafter.

Dated the 17th day of April, 1915.
S. R. ARMSTRONG,
Clerk.

"Last Shot" of Civil War.

New York, April 28.—The "last shot of the civil war" went through Miss Helen Hodgeson asked a policeman to see if an old gun which had been carried by her father in the rebellion, was loaded.

8 PAGES TO-DAY

THE DAILY REVIEW

"A Clean, Constructive Newspaper"

Friday — Sun rises at 5:05 a.m. and sets at 7:16 p.m.

Daily Review Established 1870
Weekly Review Established 1853

Peterborough's Oldest Newspaper

PETERBOROUGH, ONT., THURSDAY, APRIL 29, 1915

Every Evening (Sundays and Holidays Excepted) at 4 o'Clock.

PLAN OF THE CHANCELLOR

To Lessen the Consumption of Alcoholic Liquors

(Canadian Press Despatch.)

LONDON, April 29. — Chancellor of the Exchequer Lloyd George made known in the Commons this afternoon his plan to deal with the question of a too great consumption of alcoholic liquors in England. He proposes a very heavy surtax on both spirits and beers containing more than seven per cent. proof of spirits and the duty on spirits is to be doubled.

NEVER AGAIN.

LONDON, April 29. — Introducing this afternoon in the Commons the Government's scheme for restricting, Lloyd George indicated the difficulties he had met with in saying: "After weeks of trying to find a solution of the question, I am prepared to take a pledge never to politically touch drink again."

COL. GARRICK SEES KITCHENER

In Regard to Further Forces of Canucks

(Canadian Press Despatch.)

PORT ARTHUR, April 29. — Lt.-Col. Carrick cables that Sir John French sent him over to see Lord Kitchener regarding further Canadian forces, and he had a most satisfactory interview with Kitchener today.

PAY HALF SALARY

To Enlisted Teachers of Queen's University

(Canadian Press Despatch.)

KINGSTON, April 29. — Queen's University board of trustees have decided to pay members of the teaching staff going to the war, half of their salary.

JOINS CANADIANS

United States Officer Was in Boer War

(Canadian Press Despatch.)

Toronto, April 29. — Edwin F. Carson, captain of the United States National Guard, has arrived from Denver to join the Canadian expeditionary force. He is a cousin of Sir Edward Carson and served in the Boer War with the Seaforths whose athletic instructor he was.

BROTHER OF R. J. TODD DIES AT BRANDON

Mr. R. J. Todd, Aylmer Street, received word this morning that his brother, S. B. Todd, had passed away at Brandon. Deceased was a collector for a carriage company and he resided at Winnipeg where he leaves a widow and one daughter.

Some years ago, the late Mr. Todd was a carriage maker at Uxbridge.

VANCOUVER, April 29. — Fire, held by some police officers to be part of a plot to burn the city, started simultaneously today in Cambic and Granville street bridges connecting the business and residential portions of Vancouver. The loss was

PRISONERS AND GUNS CAPTURED

French and Belgian Troops Continue Progress on Right Bank of Yser Canal

ZEPPELIN IS WRECKED

(Canadian Press Despatch.)

Paris, April 29. — (This afternoon's statement)—In Belgium, we have continued to progress in conjunction with Belgian troops in a northerly direction. On the right bank of the Yser canal we took 150 prisoners as well as two machine guns.

There is nothing new on the heights of the Meuse, nor in the Vosges.

The enemy has bombarded by means of flying machines and using incendiary shells, the open town of Epernay, occupied exclusively at the time by hospital detachments.

Definite information which has come to hand sets forth that a Zeppelin airship which eight days ago threw bombs on Dunkirk was seriously damaged by our artillery. Finding it impossible to navigate further, the machine was wrecked in trees between Bruges and Ghent.

RUSSIAN SUCCESS

Occupy Village North of Uzsok Pass, and Command Railroad Line

(Canadian Press Despatch.)

PETROGRAD, April 29. — The Russians achieved noteworthy success in the occupation of Loubnia, a small village north of Uzsok Pass, which commands an important railroad line by which Austrian operations in this region have been rendered possile.

Waited in the Snow and Rain for an Inspection by General

Pte. Heber Rogers with the second battalion of the first Canadian contingent, writing to his mother under date of April tenth, in part says:

"Last Thursday we had another hike of about fifteen miles and are now billeted near another town. This is the best billet we have struck yet. The old man and woman are very kind to us and the man is always coming around taking an interest in what we are doing. They have not had any English here before. There is a big brick building with the house on one side and our barn on the other. We sleep in pea straw and everything around the place seems very clean. The best of it is we wash in a basin in the back kitchen.

We have a great addition to our battalion now, three ladies are running a soup kitchen which is an automobile, and they travel around with us. They also pay for everything themselves, which amounts to a great deal. It is open at noon when they give soup and bread to the fellows, and also at five o'clock they have tea and coffee and cocoa with some biscuits. Everything is free and the other day they were giving away soap and socks.

Yesterday we had an inspection by the general of every man. We were lined up in a large field for about two hours before he came. During that time a storm came up. It rained and snowed until we were nearly frozen. Then it cleared off and the general came. In his speech afterwards he had great praise for our battalion in regard to looks, and also for our work during the short time that we were in the trenches. Monday we have another inspection by General Smith-Dorien, as we are now in the second army.

Yesterday Gordon Graham and I took a walk to the Belgian frontier, which is only about three miles away. The country around us is much better than where we were before as there are more hills and the country is fairly rolly.

SAYS ATTACKS HAVE FAILED

Berlin Statement Credits the Germans With Captures of Sixty-three Cannon

(Canadian Press Despatch.)

BERLIN, April 29. — An official statement says that all attacks on German positions on the west bank of the canal north of Ypres have failed, and the number of cannon captured by the Germans in that vicinity has been increased to sixty-three.

AMSTERDAM, April 29. — General Von Kluk, wounded last month, is reported convalescent.

GERMANY HAS BROKEN THE AGREEMENT

Number of Elderly British Officers Have Been Detained

DEMANDS MADE

(Canadian Press Despatch.)

LONDON, April 29. — A Government paper issued last night says there are 27,200 male Germans above the age of 17 in Britain, and only 8,600 of them have been interned in concentration camps, the remainder moving around freely as citizens except for having to report to the police at regular intervals. At the outbreak of the war, all under 16 and over 44, all between those years not liable to military service, and all women and children were allowed to leave the country on giving the undertaking to take no part in the war. Only those liable to military duty or suspected of espionage were held. An agreement on such lines was made with Germany, but Germany has detained a number of elderly British officers, and in return for their release demands an equivalent number of German prisoners relasd.

LEETHER—WELCH.

David Leether of Peterborough and Elsie Almira Welch of Otonabee were married in St. James' parsonage this afternoon at three o'clock by Rev. J. N. Clarry. They were unattended and will reside at 33 Lansdowne street.

Belgian Front is Bombarded

(Canadian Press Despatch.)

LONDON, April 29. — There has been given out by the Belgian military headquarters an official report as follows: "Several points on our front, such as Ramscapelle, Pervyse, Lampernisse, and Osvleperen, have been repeatedly bombarded.

"Belgian artillery has vigorously co-operated with the French in their attack against Steenstraate.

"Our aviators have shown great activity."

RAILWAY SERVICE SUSPENDED

VERONA, April 29. — Railway service on the Austrian side of the frontier has been virtually suspended for ordinary purposes. All lines are being used to carry troops to the Italian frontier.

IN MEMORY OF DEAD HEROES

In response to the suggestion of Mr. J. H. Burnham, M. P., in yesterday's Review that a memorial be erected to the late Major G. W. Bennett, several citizens have expressed themselves as desirous of supporting the object. It is felt that the memorial should be raised to all the Peterborough men who have fallen or may fall in the present war, and a meeting of citizens will be shortly held to start a fund for this purpose. In support of the object the following gentlemen have promised subscriptions:

J. H. Burnham, M. P.,
R. Ruddy, K. C.,
R. J. Soden,
D. M. Minicola,
R. M. Waddell,
Judge E. S. C. Huycke.

The charge of the Second Battalion will go down in history as one of the brilliant episodes of the present war. It was a great success and contributed in a large measure to the defeat of the German offensive at Ypres. Major Bennett and Lieut. Day of Kingston fell almost at the same time and close together. Major Bennett led the charge, and was followed by other Peterborough men who may have fallen. They have brought honour to Peterborough and it is only fitting that their noble deeds should be commemorated.

Liberal Protest is Discussed by Federal Member

The Review saw the Federal member today and asked him what he thought of the Liberal protest against an election. "I think," said he, "that the Globe's protest is founded wholly on the danger of raising the feeling at a time when we should be united. This is in fact the basis of all protests, as they are called, against an election. Let us look at this matter honestly and see what there is in their statements. First of all, does the Minister of Militia complain, or any of his staff, or does the Government of Sir Robert Borden, that if a campaign is brought on, it will mean disaster? It does not, and it alone is responsible for the good conduct of the campaign, which, if it were affected at all by the election, would mean certain destruction to the Government. If the Government is willing to accept the responsibility, what is the Liberal party so anxious about? Is it that they wish to sidestep bilingualism, which is the back, front and body of the Liberal platform just now, since the bulk of the Lieral party and Liberal influence in the House of Commons and Senate today is French? Does the Liberal party wish us to fix our eyes on the trenches and wholly ignore this and other business at home? If our boasted motto is, "Business as usual," let us go on with it, even to elections. If the Government cannot consult the people on vital home problems and carry on abroad our share in the war at the same time, it will go down and out. But who set up these prophets of disaster as infallible guides of the party in power? If we have an election, the Prime Minister will tell us why. He is quite competent and reliable. We needn't worry. As for wrecking business, surely if that were the only difficulty, now would be the very best time to have it."

Asked as to the recent utterances [illegible] Burnham said:

"I was astonished at the statement of the Rev. Professor Bland of Winnipeg, to the effect that political partyism was a curse to humanity. That gentleman probably would prefer to da away with the people's mouthpieces and institute something else. He ignores also the very patent fact that religious partyism is the very essence of Protestantism. The reverend gentleman is a little inconsistent."

Public Works.

"By the way, I overlooked the fact that the Government was denied also the approval of the people of its policy of continuing public works during the progress of the war. This policy was fiercely opposed by the Opposition, from Sir Wilfrid Laurier to the farthest back-bencher on the Liberal side. My own opinion is, and that of the Conservatives in general, as expressed in the House, that we should build our public works now while times are slack, and not invade the labor market when there is plenty of other employment. After much bickering in the House and in committee, we got through large estimates for this purpose, but the opposition of the Liberals was such that it has become a distinct party issue and as such can only be decided by the people. It is useless for the Liberal newspapers to say that they did not oppose anything material. How can they say that in the face of the fact that they wish to cut down our appropriation of $25,000,000 for public works to something very small and significant?"

TURKISH BATTALION CAPTURED BY ALLIES

In Fierce Fighting on Western Side of Gallipoli Peninsula

SERIOUS LOSSES FOR TURKS

(Canadian Press Despatch.)

LONDON, April 29. — A despatch from Athens to the Exchange Telegraph Company says: Fierce fighting throughout Wednesday on the shores of Sulva Bay, on the western side of Gallipoli Peninsula, eighteen miles north of the southern extremity, resulted in the success of the Allies. Losses of Turks were serious.

One entire Turkish battalion was captured by the Allies.

PTE. N. CLARK IS WOUNDED

OMEMEE, April 29 -- A private telegram from Ottawa to Mrs. N. P. Clark states that her youngest son, Ncel Hughes Clark, who enlisted at Peterboro in the second battalion at the outbreak of the war, has been wounded.

TESTS OF MILK

Reports May be Published Every Three Months

Whether the results of milk inspections made by the sanitary inspector should be published was one of the topics considered briefly by the property committee last night. At the next meeting of the committee, Mr. Spence will be asked to present his yearly inspection report, and, if satisfactory, the results of inspections may be published every three months thereafter.

Build a Walk.

It was decided that the board of works should construct a walk across the market square and also a concrete platform around the weigh house at the market, at the expense of the property committee.

Cows, Keep Off.

On motion, the police department will be instructed to prevent the tethering of cows on King Edward Park.

SUBMARINE PRISONERS

Have All Privileges and Rations Accorded Other Germans

(Canadian Press Despatch.)

LONDON, April 29. — In view of the widespread belief that German submarine prisoners in Great Britain are being treated with severity, it was explained in the Commons today that the only difference between their treatment and that of other prisoners is that they are kept separated from other German prisoners, pending the fitting up of a fortress where it is proposed to keep German submarine prisoners hereafter. Mr. Macnamara said: "They are at Chatham and Devonport detention barracks, and they have all the privileges and rations accorded other prisoners." The speaker added that this included the right of officers to have servants clean their quarters the privilege of smoking room and gymnasium, permission to write and receive letters, and facilities for obtaining German and English books and money from friends.

THIRTY-SEVEN CASUALTIES IN SIX BATTALIONS

Only One Canadian in the List Given Out This Afternoon

(Canadian Press Despatch.)

Ottawa, April 29. — The Militia Department today gave out a list of thirty-seven non-commissioned officers and men wounded in the recent fighting. Twenty of them were in the first battalion, and the remainder divided between the Second, Third, Fourth, Fifth and Seventh. The residences of two are in Russia, one in Greece, one in Norway, thirty-two in the United Kingdom and only one in Canada.

He is Pte. D. Scott, Allison, Ont., 1st Battalion.

First Ballation—Wounded, Lance Corporal F. Cochrane, Broughty Ferry, Scotland; Bugler John A. Fenn, London, Eng.; Pte. H. Roseby, Lincolnshire, Eng.; Pte. Walter Moy, London, England; Private Thomas George Stack, Stanstead, Essex, England; Pte. Thomas McKinlay, Bonny Rige, Scotland; Pte. Wm. Davis, Fulham, England; Pte. Thomas Sargent, Sou[illegible]nutfield, England; Pte. Wm. Foulger, Norwich, England; Pte. Horace Diesch, London, Eng.; Pte. Thomas Watson, Mothwell, Scotland; Pte. William Hill, Manchester, Eng.; Pte. W. M. Bownie, Navin, Scotland; Pte. Richard Watts, London, Eng.; Pte. Daniel Ernest Scott (formerly 9th Battalion), Alliston, Ont.; Corpl. Thos. Harris, Coventry, Eng.; Corporal Matthew Cunningham, Port Bannatyne, Scotland.

Second Battalion—Wounded, Pte. William J. Hunt, Brampton, Dorset, England; Pte. Thomas Wm. Jolly, London, Eng.; Pte. Frank Richardson, Chester, Eng.; Pte. John Ford, Peebles, Scotland; Pte. James Kachafanas (formerly 12th Battl), Sparata, Greece; Sergt. Ross McHeard, Bute, N. Cornwall, England.

Third Battalion—Wounded, Pte. Sydney Herbert Pilling, Liverpool; Pte. Mortimer Cronin, Cork, Ireland.

Fourth Battalion—Wounded, Wm. James Shedden, Govan, Scotland; Pte. George Andrew, Banff, Scotland; Pte. Robt. Scott, N. Farck, Ireland; Pte. Arthur Patterson, Birmingham, Eng.; Pte. Robt. Cheves Davidson, (formerly 9th Battalion), Aberdeen, Scotland; Pte. A. Hamilton, Liverpool, England; Lance Corporal Wm. Phillips, Dartford, Eng.

Fifth Battalion—Wounded, Lance Corporal Ernest Richard Breckell, Bournemouth, England.

Seventh Battainon — Wounded, Pte. Adolph Dudrick Jurgens, Pernean, Russia.

BETTER SERVICE ON C.P.R. FOR PETERBOROUGH

To have the noon train from Toronto arriving in Peterborough at 11.13 instead of 12.13; to have the afternoon train going west leave at 3.23 instead of 4.23; to have the "local" run from Tweed to Toronto instead of from Havelock to Toronto; to have freight from Toronto arrive in Peterborough at seven a.m.; to improve the freight service from Peterborough east and if approved by the surveyors and engineers to have the Port McNicholl line connected to the Lake Shore line by a division running from Peterborough around the head of Rice Lake, were in short the promises made by C.P.R. officials to Peterborough today. The officials, C. B. Foster, A.P.T.M.; M. G. Murphy, D.P.A.; A. Price, A.G.M., and Wm. Dockrill, Tr. P.A., were on their annual inspection tour. They arrived in Peterborough last night and the special car remained over

TO MARK ALL THE GRAVES

Adjutant-General Gives This Information by Wire

PREMIER'S TRIBUTE

Lieut. Matthews is Suffering From Gas Poisoning

At the request of Lt.-Col. Walker, the adjutant-general at Ottawa was wired last night with the object of learning what was possible in regard to bringing the body of Major Bennett to Peterborough.

The reply stated that a special officer would have as his duty, the marking of the grave of Major Bennett and of all Peterborough men who might be called upon to give up their lives in battle.

The movement to have the body brought here is one that is generally endorsed but as yet no definite action has been taken, as it is a matter that cannot be taken up hurriedly.

Premier's Tribute.

Premier Hearst has paid a very warm tribute to the memory of the late Major Bennett. The Premier said:

"The government and the whole staff at the parliament buildings mourn his loss deeply, he said. "He was a capable, conscientious and earnest official, one who not only won the confidence and respect of his minister and the government generally, but of the legislature and the public with whom he was broight into contact as the superintendent of colonization roads.

"I have personally known Major Bennett from boyhood. I looked upon him as a personal friend and I feel his loss very keenly. He was one of the very first men in Ontario to offer his services, when the war broke out, and he will long be remembered by his grateful countrymen."

The best news to reach the city during the last twenty-four hours is contained in a cable message received by Mr. T. F. Matthews from the Matthews-Blackwell agents in London. Lieut. Harold Matthews was not wounded as reported but he is in a hospital, suffering from the effects of gas poisoning, from which it has been reported, so many men met their death on the field.

Mr. and Mrs. Ackerman have not had news regarding their two sons. A message from Lt. Charles Ackerman might be of comfort to many other homes as in his last cable, he reported all the Peterborough men well. If he has escaped, and is able to do so, he may have something to say of his comrades.

Demands Of Italy

Conditions Under Which She Will Enter the War.

(Canadian Press Despatch.)

Rome, April 29.—From persons in touch with Italy's attitude, it is learned she will enter the war, if she ever does enter it on these conditions: First, that she shall strike when this desultory trench warfare has ended and all allies are ready for concentrated action so that Austria and Germany shall not have opportunity to concentrate a large force agaist her.

Second, it shall be clearly understood what territory is to be awarded Italy in the event of victory.

Third, that after the war Italy shall form a fourth member in the alliance with Russia, France and England.

Meanwhile Italy continues negotiation with German powers also seekink to convince them that she is determined to remain steadfast in [illegible] ernment asked whether any agreement had been reached with the central empires replied, "Nothing has been done and nothing will be done." Deputy Barzilai, a native of Trieste who has represented Rome in the chamber of deputies for twenty-five years said, in speaking of the unveiling of a memorial to Garibaldi's volunteers next Wednesday, that this event will be an official declaration of war against Austria. It will be a challenge of the Latin to the German world."

SOME HIKERS

(Canadian Press Despatch.)

SAULT STE. MARIE, April 29.—James and John Sutherland, cousins, arrived from Portland, Oregon, yesterday, walking most of the distance, and immediately enlisted in the 37th battalion for overseas service, which was the object of their journey. They were born in Scotland, but have lived in Canada fifteen years.

The Daily Review

Established 1879.

Member of Canadian Press, Limited

THOS. W. WHALLEY—Managing Director

THE DAILY REVIEW is published every afternoon at 4 o'clock (Holidays and Sundays excepted), by the Peterborough Review Printing and Publishing Company, Limited, 166-168 Hunter St.

THE WEEKLY REVIEW, established 1853, is published every Thursday morning at 10 o'clock. Subscription price $1.00 per year to any part of Canada or Great Britain or $1.50 a year to the United States.

When ordering change of address, both the new and old address should be given.

TELEPHONES.

Business Dept.	189
Editorial	435
Mr. Whalley, residence	286
J. F. C. Whalley, B.A., Editor	286
Chas. Curtis, City Editor, residence	273

PETERBOROUGH, THURSDAY, APRIL 29, 1915

CHLORINE BOMBS.

THE EVIDENCE seems to be firmly established that the Germans are using bombs that spread poisonous gases when they burst. This is contrary to The Hague Convention, and is not to be wondered at when it is remembered how Germany has violated the other rules of civilized warfare. It has also been claimed that Germans bayonetted Canadian wounded. This statement has less to support it, but it is on a par with other atrocities of the German huns. These things all go to show that this war is not one between two opposing civilizations, but between humanity on one side and savagery on the other. It is real culture against barbarism; Christianity against force and brutality. War, even when waged with strict adherence to international conventions, is bad enough, but a resort to such things as chlorine bombs shows how desperate is the struggle, to what lengths the German brutes will go, and how decisive must be their defeat before any adequate settlement will be possible. It also seems to necessitate similar measures by the Allies, although to do so is degrading. However, the following paragraph from the Globe points that way:

> "Sir James Dewar says chlorine gas, which the Germans are using to poison their foes, is thrice as heavy as air, and therefore drifts along, under compulsion of a breeze, so close to the surface of the earth that no one in its path can escape its fumes. It seems almost time to dig the great Lord Cochrane's secret war plan for the annihilation of Britain's enemies out of the pigeonhole it occupies in the War Office. It was rejected as too inhuman for use, but it cannot be much worse than the German poison bomb."

HAS FORGOTTEN SOME THINGS.

THE TORONTO STAR says:

> "We have no particular admiration for the Senate. But it is only fair to say that the Senate has not obstructed or delayed any measure required for the carrying on of the war."

The Star has a convenient memory. It has apparently forgotten all about the Senate's action in sinking three Canadian dreadnoughts. Those ships would now be off the coast of Calais driving the Germans back or battling in the North Sea, had not the Senate, instigated by the Liberals, vetoed Sir Robert Borden's measure to render effective naval aid to Great Britain.

NEW ELECTION LAW.

THE NEW ELECTION LAW will greatly tend to purify elections of those creatures who sell themselves and their country for a few dollars and of their seducers. The next election will be fought out under the protection of an act passed last session at Ottawa which removes all objections and sources of delay and enables a petitioner to expose and punish with the utmost speed those who tempt people to sell their principles and themselves for a few dollars. The lesson of the closing days of the session, when Sir Robert Borden publicly read two of his own supporters in Parliament out of the Conservative party, for corrupt practices, will not be lost on those who might otherwise give way to corrupting the electorate or receiving bribes. A government returned by even partial corruption cannot be administered honestly, and the rage of the people over the perfidy and corruption recently exposed will not be lost, in view of the new act, on any members of the electorate that otherwise might tempt fate and trust to escaping the clutches of the law. This appears to be the general opinion of the Canadian press.

THE BUGLE BLAST TO CANADA.

READERS of the newspapers and followers of the course of the war must long ago have become [illegible] more intense and critical day by day. Great Britain is faced not alone by outside enemies, but by labour troubles and by lack of those immense internal resources in the matter of food production that Germany and Austria-Hungary possess. She cannot feed herself, and is compelled to rely largely on other countries for a supply of the necessaries of life. In such case, the duty of her children is distinctly plain. It is noteworthy of her enemies that they are not only thoroughly united, but that they are enduring with what fortitude they possess the rigid military enforcements that are placed upon them for the conservation both of food and material. Every man, woman and child, from the Kaiser down, have been put on rations. The idea is three-fold, to guard against any possible emergencies, to mislead the foe into over-confidence, and, by thoroughness, to bring such pressure to bear as will hasten the final decision. Britain is pursuing the same course. She has not yet found it necessary to place her population individually on short rations, but she has found it desirable to take over munition factories in order to insure supplies that mean either life or death to the nation. Meantime, Germany, by cowardly submarine assassination, is endeavouring to starve her people and cripple her resources.

With such a state of affairs existent, it is hardly necessary to explain to stay-at-home Canadians how best they can fulfill their manifest duty and show the burden-bearers how completely they possess their sympathy. But the bugle blast has its rallying power in peace as in war. To all the people, and to farmers, breeders and settlers in particular, the Patriotism and Production movement that is in progress is blowing its bugle, or, in other words, carrying its message. Its object is to arouse all and sundry to the part they are called on to play. That part does not of necessity mean harder work, nor increased acreage; but it does imply the exercise of every faculty in attention and vigilance. It does imply, in order to secure increased and improved production, by which alone cultivators of the soil can contribute towards the credit of the country and empire, the greatest care in the selection of seed, in the breeding of livestock, and in economy of the land.

DEFICIENCIES THAT MUST BE MADE GOOD.

GREAT BRITAIN imported 185,125,000 bushels of wheat from August 1st, 1913, to July 31st, 1914. Russia exported 163,267,000 bushels, and Roumania 45,642,000 bushels in the same period. How much will these two countries export this year?

Great Britain imported from August 1st, 1913, to July 31st, 1914, 54,207,000 bushels of oats. Russia exported 34,750,000 bushels; Germany 25,077,000 bushels, and Roumania 17,196,000 bushels. The last three countries in 1915 will hardly export a bushel. How is the deficiency to be made up?

Great Britain, from August 1st, 1913, to July 31st, 1914, imported 46,169,000 bushels of barley, Austria-Hungary, 8,064,000 bushels, and Roumania, 18,941,000 bushels. How much is Canada going to do to make up the large shortage?

TIME TO MOVE.

THE PRESENT German ambassador's job is too small for him, says an exchange. In addition to making his own law and his own facts, he goes over the heads of the government to which he is accredited, and with which alone he has any business, and lectures the American people on what to do if they "desire to observe true neutrality." If Count Bernstorff's remarkable "memorandum" was merely an outbreak of Berlin's nervousness, he should have said so. If it was his own make, then he is too full of Prussian jackbootism (as John Hay used to call it) ever to become a diplomat. In any case, what use is he at Washington?

EDITORIAL NOTES.

THE SCENERY and costumes of the Forbes-Robertson production of Antony and Cleopatra were burned in a vacant lot when Mr. Robertson closed his season in a little prairie town out West, because it was cheaper to do so than to pay freight back to the East. This is economy that the railroads should be made to pay for.

AN EIGHTEEN-POUNDER'S shell costs five dollars to manufacture. There must be a delightful feeling of reckless extravagance every time a gunner sends one of these five-spots to the Germans.

Opinions From Other Newspapers

Woodrow Wilson's Chapter of World History.
(Toronto Telegram.)

The actions of the United States Government are nobler than the talk of President Wilson.

President Wilson is a scholar, and must be familiar with the historic analogy which associates the allies with the struggle against Germany, just as Holland was associated with the struggle against Spain.

England looked across a narrow sea and realized that if the might of Spain overwhelmed Holland, England's turn would come next.

The United States looks across a wider ocean and fails to realize that if Germany overwhelm's the allies, the American Republic's turn will come next.

Queen Elizabeth, with all her caution, timidity, frugality and delays, wrote the not ignoble chapter of England's relationship to Holland's fight against Spain.

Britishers look back on that chapter of English history today and are proud of England and of Queen Elizaeth.

Americans will live through the centuries to come, in the security of a continent whose peace and liberty has been safeguarded by the destruction of German militarism. These Americans will not be proud of their native land when they study the speeches of a President who talked neutrality when the only other free nations on earth were giving their sons to fight and die for liberty. Woodrow Wilson is writing his own chapter of American history in his own way. That chapter will not be the most glorious in the annals of the great Republic.

The War's Most Dramatic Feature.
(Providence Journal.)

A factor to be considered in noting the mishaps of British men-of-war is that the shipyards are busy night and day adding new vessels to the fleet, of the very latest pattern — vessels much more efficient than the one[illegible] [illegible]tive control of the sea is perhaps the most dramatic feature of the entire war. The way she has held the German navy in check, despite the occasional foray of a submarine, is nothing short of epic in its scope and significance.

The Late Major Kimmins.
(Hamilton Herald.)

Major A. E. Kimmins, of Winona, who was killed in the battle of Langemarck, had many friends in Hamilton. A gallant soldier, he was also upright, honourable and companionable as a citizen. The major was an active member of the Elgar choir, and since going to the front he corresponded regularly with Mr. Carey, the choir's conductor.

Canada's Opportunity.
(Ottawa Journal.)

There has been an economic as well as a spiritual awakening in Russia. If the manufacturers of this country are alive to their best interests and will co-operate with the Government, the inauguration of a direct line from Canadian to Russian ports, as the logical result of an enormously increased trade between the two countries, is well within the realm of the probabilities of the next few years.

Bourassa Bounced.
(Montreal Mail.)

Mr. Bourassa has disappeared in the spring drive.

WEATHER FORECASTS.

Strong breezes and moderate local gales, westerly to northwest, few scattered showers but mostly fair and cooler. Tomorrow fresh to strong northwest winds, generally fair and comparatively cool.

LETTERS TO THE EDITOR

To ensure the publication of letters, the name and address of the writer must accompany the communication; not necessarily for publication but as a guarantee of good faith.

MR. TODD'S STATEMENT.

Editor Review,

Dear Sir,—I have now decided to make Peterborough my home and shall continue my work here.

The services in the church will be resumed next Sunday, May 2nd. In my former letter I said if I took up the church work again, I would start with a clean sheet. To that end we start with a new roll book and henceforth only those who subscribe to the new regulations and are in harmony with the local society will be recognized as proper Christian Scientists. I want to further say to the general public, that a number of people have for years, been circulating statements about myself and the church, which are absolutely false, and they refuse to meet to discuss the same, and have ignored all my letters. It is but fair that the stranger who is not acquainted with the facts should know that I am prepared, at any time, in either civil or religious court, prepared to meet every charge in a proper way.

Certain people circulating falsehoods for 10 years may have had weight with some people. However, I am pleased to say I have lived through it, in good health, body and mind and will go on in the strength and guidance of God who has protected, sustained and supplied to the present time.

I had hoped that this old erring condition would have worn itself out 'ere this, that these people had been redeemed and got into the right line of work, to help us. Since this is not the case, we can only leave them in the care of Divine Love, and the following quotations.

The first is attributed to "Abraham Lincoln." "You can fool some of the people all the time and all of the people some of the time, but you cannot fool all of the people all of the time." Also Mrs. Eddy in Science and Health with Key to the Scriptures, page 448, 192, 464: "It is Christian Science to do right and nothing short of right doing has any claim to the name." We are not Christian Scientists until we have left all for Christ." "Falsity has no foundation. The hireling fleeth because he is an hireling and careth not for the sheep. Neither dishonesty nor ignorance ever founded, nor can they overthrow a scientific system of ethics."

Peterborough must move onward, outward and Heavenward.

Thanking you for valuable space.

Yours sincerely,

R. J. TODD.

INEXPENSIVE ENTERTAINMENT

War Has Not Increased the Price of Gram-o-phone Records.

It is pleasing to note in the face of [illegible] ties and luxuries alike, that one article — the gram-o-phone record — contributing in no small measure towards the pleasure and entertainment of the people, has not increased in price since the beginning of the war.

In a statement recently issued by the Berliner Gram-o-phone Company, Limited, of Montreal, manufacturers in Canada of the famous "His Master's Voice" Victor Records, they state that in spite of the tremendous improvements in the Victor Records of today over those of former years, the methods of manufacture, the constantly increasing army of world-famous artists who sing exclusively for the Victor Records, and the range of music obtainable — unequalled in any other form of musical reproduction — their prices have remained the same.

As in all lines of business, the cost of materials and labor has increased greatly, and it requires considerable fortitude and confidence in the future to maintain the prices of more prosperous times. Realizing, however, that, in times like the present, music is one of the chief sources of relief and entertainment, and because the Victor Records form perhaps the greatest, and in most cases the only medium between the people and the fine music and the great singers and musicians of the world, it was decided to continue to offer these records at the same prices as always.

As is well known, Victor Records are entirely "Made in Canada" in a large and up-to-date Montreal factory by hundreds of skilled Canadian workmen. The materials are gathered here from all parts of the world, where they are converted into the wonderful black discs that delight the millions. With the sole exception of the original recording of the artist's voice, which for obvious reasons must be done where the artists are to be found, everything connected with the manufacture of "His Master's Voice" Victor Records is "Made in Canada."

Untrained.

Mr. Bridemore—Since you press me, this dinner is a bit disappointing.

His Wife—Well, how could you expect me to know anything about housekeeping when heretofore I've had to slave my life away teaching domestic science?—New York Globe.

DOMINION CHINESE CAFE.

JIM HUM, Manager.

Modern and up-to-date rooms, also private dining tables. Drop in and try our special Chinese Dishes—nothing but the best of steaks and chops used. We guarantee the best of satisfaction to strangers and all our patrons.

328 GEORGE STREET

SYNOPSIS OF CANADIAN NORTH-WEST LAND REGULATIONS.

THE sole head of a family, or any male over 18 years old, may homestead a quarter-section of available Dominion land in Manitoba, Saskatchewan or Alberta. Applicant must appear in person at the Dominion Lands Agency or Sub-Agency for the District. Entry by proxy may be made at any Dominion Lands Agency (but not Sub-Agency), on certain conditions.

Duties—Six months residence upon and cultivation of the land in each of three years. A homesteader may live within nine miles of his homestead on a farm of at least 80 acres, on certain conditions. A habitable house is required except where residence is performed in the vicinity.

In certain districts a homesteader in good standing may pre-empt a quarter-section alongside his homestead. Price $3.00 per acre.

Duties—Six months residence in each of three years after earning homestead patent; also 50 acres extra cultivation. Pre-emption patent may be obtained as soon as homestead patent, on certain conditions.

A settler who has exhausted his homestead right may take a purchased homestead in certain districts. Price $3.00 per acre. Duties—Must reside six months in each of three years, cultivate 50 acres and erect a house worth $300.

The area of cultivation is subject to reduction in case of rough, scrubby or stony land. Live stock may be substituted for cultivation under certain conditions.

W. W. CORY, C.M.G.,
Deputy of the Minister of the Interior

N.B.—Unauthorized publication of this advertisement will not be paid for.—64388.

Department of Railways and Canals, Canada

TRENT CANAL

NOTICE TO CONTRACTORS

Lock Machinery, Fittings, etc.

SEALED TENDERS, addressed to the undersigned, and endorsed "Tender for Lock Machinery, Fittings, etc., Trent Canal," will be received at this office until 12 o'clock noon on Wednesday, May 5th, 1915, for the manufacture and delivery of operating machinery, anchorage fittings and pivots for locks, and gains for emergency steel stoplog bridges for the Trent Canal.

Plans, specifications and forms of tender can be obtained by application to the Chief Engineer, Department of Railways and Canals, Ottawa, or to Superintending Engineer of the Trent Canal, Peterborough, Ont.

An accepted bank cheque on a chartered bank of Canada for the sum of $2,200.00, made payable to the order of the Minister of Railways and Canals, must accompany each tender, which sum will be forfeited if the party tendering declines entering into contract for the work, at the rates stated in the offer submitted.

The cheque thus sent in will be returned to the respective contractors whose tenders are not accepted.

The cheque of the successful tenderer will be held as security, or part security for the due fulfilment of the contract to be entered into.

The lowest or any tender not necessarily accepted.

By Order,
J. W. PUGSLEY,
Secretary.

Department of Railways and Canals, Ottawa, 12th April, 1915.

Newspapers inserting this advertisement without authority from the Department will not be paid for it.—78266.

Department of Railways and Canals, Canada

TRENT CANAL

[illegible]

Wagon and Cylindrical Valves

SEALED TENDERS, addressed to the undersigned, and endorsed "Tender for Valves, Trent Canal," will be received at this office until 12 o'clock noon on Wednesday, May 5th, 1915, for the supplying, manufacturing and erecting wagon and cylindrical valves for certain locks on the Trent Canal.

Plans, specifications and forms of tender can be obtained by application to the Chief Engineer, Department of Railways and Canals, Ottawa, or to Superintending Engineer of the Trent Canal, Peterborough, Ont.

An accepted bank cheque on a chartered bank of Canada for the sum of $4,400.00, made payable to the order of the Minister of Railways and Canals, must accompany each tender, which sum will be forfeited if the party tendering declines entering into contract for the work, at the rates stated in the offer submitted.

The cheque thus sent in will be returned to the respective contractors whose tenders are not accepted.

The cheque of the successful tenderer will be held as security, or part security for the due fulfilment of the contract to be entered into.

The lowest or any tender not necessarily accepted.

By order,
J. W. PUGSLEY,
Secretary.

Department of Railways and Canals, Ottawa, 12th April, 1915.

Newspapers inserting this advertisement without authority from the Department will not be paid for it.—78283.

The Review World's Fair Contest

Voting Coupon No. 3

25 VOTES

NOT GOOD AFTER MAY 8th, 1915

In favor of

Miss ....

District No. ....

This Coupon will be void after Saturday, May 8th, 1915, and will not be counted if received at The Review after that date. Write name plainly and mail or deliver to the contest department.

MUST BE CUT NEATLY AROUND BORDER.

REVIEW LINERS

WANTED.

FOR SALE—Steel Range, first class condition. Apply 305 Margaret Ave.

FOR SALE

Ads. under this head 1c. a word. Half a cent a word extra if phoned or charged

CASH REGISTER TICKETS for sale at The Review.

FOR SALE—First-class new, medium priced house. Desirable locality. Apply G. Metcalf, owner, 278 Dublin Street.

TO LET

Ads. under this head 1c. a word. Half a cent a word extra if phoned or charged

GOOD BRICK HOUSE to rent, 558 Weller St., with all conveniences and good grounds, stable and garage. Immediate possession. Apply to J. J. Turner & Sons, 280 George St., City.

TO RENT—Desirable rooms for young men only; use of plunge, shower and tub baths. Prices reasonable. Apply Y. M. C. A.

REAL ESTATE AND INSURANCE

REAL ESTATE
A.N.ALLISON
INSURANCE

160 Charlotte St.
Phone 383.

MONEY TO LOAN

MONEY TO LOAN

Mortgage loans on city and farm property at lowest current rates. Peck, Kerr & McElderry, 415 Water St., Peterborough.

TO RENT
VICTORIA HALL
(Bradburn's Opera House.)

A large and commodious hall for concerts, conventions and public meetings, seating capacity 800.

ALSO LODGE ROOMS TO RENT.
For terms apply to
I. DINGMAN
414½ George St. Phone 1244

SEE A. Brown & Co.
'Phone Office 126 House 1307
395 Water Street
For all Kinds of Real Estate

AT THE
DOUROS
Fruit Store

Fresh every day and direct from the growers, is our way of insuring you the very Best

Vegetables and Finest Fruit

New Carrots, new Beets, new Cabbage, Hamilton Head Lettuce, Celery, Cucumbers, Radish, Green Onions, Spinach, Parsnips, local Asparagus.

Pineapples, Strawberries, Apples, Oranges, Bananas, and Lemons.

JUST ARRIVED
Fresh Caught Halibut and Salmon Trout

THE DOUROS CO.
375 George Street.
'Phones 18-19.

Try a Review Want Ad. It Pays.

MEDICAL CARDS

DR. G. STEWART CAMERON

Corner Stewart and Charlotte Sts. Diseases of Women and Obstetrics. Phone 220. House 2-4 p.m., 7-8 p.m.

DR. BUCHANAN

F.R.C.S., Edin., M.R.C.S., Eng., L.R.C.P., Lon. Eye, Ear, Nose and Throat Specialist. Hours: 9-11 a.m., 2-4 p.m., 7-8 p.m. Phone 519. Office: Cor. Water and Murray Streets.

OSTEOPATHY

DR. ASA G. WALMSLEY,
Osteopathic Physician.

Office over Crown Building, corner Hunter and Water Streets. Entrance 124 Hunter Street. Office hours 9 to 12 a.m., 2 to 5 p.m. Evenings by appointment. Office: Phone 649, Residence: Phone 602.

LEGAL CARDS

O. A. LANGLEY
Barrister, Solicitor.

Notary Public, etc. County Magistrate. Offices, Peterborough, Ont., 415 George St., phone 114. Lakefield, Ont., (afternoons). Phones: Office 21. Residence 56.

G. W. HATTON
County Crown Attorney.

Barrister, Solicitor, etc. Trust funds to loan on easy terms of payment. 397½ George Street, cor. Hunter, Peterborough.

RUDDY & BURNHAM

Barristers, Solicitors, Notaries, etc. Offices: 440 Water Street, corner Water and Brock Streets, Peterborough. MONEY TO LOAN. Phone 64. Robt. Ruddy, K.C. J. H. Burnham, M.P.

BENNET & GOODWILL

Barristers, Solicitors, etc., 375 Water St., Peterborough. Telephone No. 191. Money at current rates, upon easy terms. J. W. Bennet. E. L. Goodwill.

W. H. MOORE, K.C.

Barrister, Solicitor, in the Supreme Court, etc. Office: Hunter Street, first stairs west of Post Office. Money to loan.

A. E. DIXON
Barrister, Solicitor, etc.

Office corner Hunter and George Sts., Peterboro. Entrance next to W. Madill's Drug Store.

WOOD & WEARING.
Barristers & Solicitors.

Money to loan. 435 George St., Peterborough.

R. R. HALL
Barrister, Solicitor, etc.

Peterborough, Ont. Office cor. Hunter & Water Sts., over Canadian Bank of Commerce. Successor to Hall, Medd & Davidson. Trust funds to loan on easy terms of payment.

PECK, KERR & McELDERRY

Barristers, Solicitors, Notaries, 415 Water Street, Peterborough. Money to loan at lowest current rates of interest. Easy terms of repayment. E. A. Peck, F. D. Kerr, V. J. McElderry.

HALL & HALL

Barristers, Solicitors, and Notaries Public, Hunter Street, Peterborough, next the English Church. Money to loan at the lowest rates of interest. E. H. D. Hall, Basil D. Hall.

Toronto Savings and Loan Company

Paid-up Capital	$1,000,000 00
Reserve Fund	850,000 00
Profit & Loss Account	95,998 12
Total Assets	3,876,065 81

SAVINGS DEPT.—3½ per cent. paid Quarterly on Deposits of One Dollar and upwards. Interest accrues from date of Deposit to date of withdrawal. Every convenience and facility offered to Depositors, including privilege of cheque withdrawal.

DEBENTURE DEPT.—4 per cent. [illegible] of One Hundred Dollars and upwards. Company's debentures issued in terms of from 1 to 5 years, with half-yearly coupons attached bearing interest at the above rate.

Executors and Trustees are authorized by law to invest in the Debentures of this Company.

MONEY TO LOAN.

W. G. MORROW,
Managing Director.

Head Office: 437 George Street, Peterborough.

Children's Aid Society

FOR THE CARE OF NEGLECTED AND ILL-TREATED CHILDREN.

Incorporated by Act of Legislature. Information required. Information strictly private.

CHILDREN FOR ADOPTION

GEO. COCHRANE,
Agent and Asst. Sec.

Children Cry for Fletcher's

CASTORIA

The Kind You Have Always Bought, and which has been in use for over 30 years, has borne the signature of Chas. H. Fletcher, and has been made under his personal supervision since its infancy. Allow no one to deceive you in this. All Counterfeits, Imitations and "Just-as-good" are but Experiments that trifle with and endanger the health of Infants and Children—Experience against Experiment.

What is CASTORIA

Castoria is a harmless substitute for Castor Oil, Paregoric, Drops and Soothing Syrups. It is Pleasant. It contains neither Opium, Morphine nor other Narcotic substance. Its age is its guarantee. It destroys Worms and allays Feverishness. It cures Diarrhoea and Wind Colic. It relieves Teething Troubles, cures Constipation and Flatulency. It assimilates the Food, regulates the Stomach and Bowels, giving healthy and natural sleep. The Children's Panacea—The Mother's Friend.

GENUINE CASTORIA ALWAYS
Bears the Signature of
Chas. H. Fletcher.

The Kind You Have Always Bought
In Use For Over 30 Years
THE CENTAUR COMPANY, 77 MURRAY STREET, NEW YORK CITY.

A HAPPY THANKSGIVING

A Story Showing That There is no Rule Without Exception.

(By EUNICE BLAKE.)

"Goodby, John," said Amy regretfully. "I'm sorry to part with you. Indeed, my heart is almost broken. I'm sorry you're so impractical. If you were content to come down to hard work we could remain together. We could be frugal and saving while young, which would insure us a competence when we get old. But this visionary disposition of yours renders that impossible. You say you are going to seek your fortune. Do you suppose you can find a fortune anywhere easier than right here? Indeed, you will have more difficulty in attaining it where you are not known and where you have no one to give you a lift when you most need it than here."

So spoke Amy Tarrant to John Esterbrook the day he left her to go out into the world, as he told her, to make his fortune. He was indeed of that order we call visionary. He believed he would succeed, but he had no definite idea of how he would succeed. He had no aptitude for drudgery.

"I'll admit, sweetheart," he said, "that it looks pretty dark ahead—that is, for me. You will doubtless make up your mind to the practical, the inevitable, and marry some man who will be a hard worker. He will provide the necessaries of life for his family and make you comfortable. I am of a different kind. I can't force myself to do what I dislike to do, and what I like to do doesn't pay. But some day I may find some way of making what I like to do pay. The world requires other things besides food, clothing and a place to live in. There are persons whose business it is to instruct, others to amuse, others to excite the imagination."

"Oh, John, there you go again! Such persons have just as hard a time as—usually a harder time than—those who buy and sell molasses or boots and shoes."

"Nevertheless I am one of that class and must take my place with them. If I find something whereby I can make money that is a pleasure to me as well, you may hear from me. Till then farewell."

John Esterbrook was wrong in his reckoning [illegible] was wholly wrong. For ninety-nine persons in every hundred the only way to be comfortable and lay up a competence is hard work, whether they like it or not. However, John looked for employment which might lead to work that he would enjoy. He had a literary taste and considered newspaper work a part of literature. That led him to seek employment in an editorial room, and he found an inferior position in the service of the Spottswood Eagle.

Of the first five years of John's work in the newspaper business little can be said. He drifted from one department to another, not because he was too dull to do the work assigned him, but because his heart was not in it. He was also careless, and carelessness is a fatal trait in making up material for the press. He managed, however, to keep in harness because he was liked, his popularity coming from an infinite good nature and a dry humor with which he caused his and other persons' mishaps and shortcomings to appear amusing. If taken to task for a blunder he would soften it by a joke so apt that it assured his forgiveness. Then, too, John had in him a keen appreciation of the foibles of human nature. He realized that all persons like to have the shortcomings of other persons except themselves shown up in an amusing way.

One day one of John's fellow workmen said to him, "Why don't you put some of these funny things you say in the paper?"

"I have never thought they were worth it," John replied, but it gave him an idea. For a month he kept memoranda of what seemed to amuse others and, putting the best of them in proper form, offered them for the humorous column. They were used, and more appeared the next week. Then some one suggested to John that he put his name to them. The work did not appeal to his ambition, so, instead of using his own name, he chose a substitute—Uncle Bill. From that time forward something funny appeared in the Eagle every week signed "Uncle Bill," and after awhile these bits of humor began to be copied in other newspapers. Their reception was slow at first, because there was an especial zest in them that required a little time to percolate through the skulls of those who read them. Their author had been quite awhile in educating his associates to catch on to them, and it would have required an equal time to educate the public had it not been that they appealed to certain persons who introduced them to others and they grew in favor.

One day John was asked how he would like to devote himself to the exclusive work of writing humor for the Eagle. He replied that he didn't think he could write funny stuff to order, but he would try it. He found that [illegible] humor into ordinary items which were going the rounds of the newspapers he could greatly increase his supply. He was given a column called "Uncle Bill's Sayings," and it was not long before it was noticed that the circulation of the paper was rapidly increasing.

John Esterbrook had proved his case, though he had stumbled into the proof. He spent a few hours each day hunting for items into which he could infuse his quaint humor and a couple of hours more in making them over. His work occupied him for four or five hours each day and was accomplished without the slightest effort. He was doing exactly what nature had intended he should do, what he had hinted to his sweetheart was a possibility, and, since the circulation of the Eagle widened, his salary increased.

Meanwhile, though John had left Amy Tarrant free to make a home with a more practical man than himself, he had not forgotten her. Amy hadn't married. She had given her heart to John, and it was not hers to give to any one else. There was another reason why she did not marry. Her mother was a widow, and there were several young children, all of whom required Amy's attention. Amy was an attractive girl and had several suitors, but she had sent them all away, conceiving it to be her duty, as it was her preference, to remain at home, where she was the mainstay of the family.

Indeed, this was necessary, for, though Amy worked eight hours a day at an office, she being the only productive one of the household, she could not earn enough to pay rent, buy food and the necessary clothing.

Such was the condition of affairs in the Tarrant family when Thanksgiving day approached. One of the younger boys heard his mother and his sister Amy discussing what they should do for a Thanksgiving dinner, Amy suggesting that hamburger steak was the best they could provide for meat. The boy whined that they should have turkey and, though informed that the bird would cost 30 cents a pound, was not a whit better satisfied to do without it.

The day before Thanksgiving Mrs. Tarrant and Amy before the latter went to her work had a final conference as to how they should get up a dinner for the morrow. There were absolutely no funds, and Amy could not draw even the few dollars that were coming to her until the end of the week. Nor was there anything in the larder except a few potatoes. The outlook was dismal. Amy went to her work, intending to ask for enough of her weekly salary to provide at least a meal sufficient to stay the children's appetites, but she was informed that such advances were contrary to the rules of the office. She returned after business hours to inform her mother of her failure and was approaching the house when she saw a man standing at the door. As she drew near she recognized John Esterbrook.

"Why, John," she exclaimed, "what brought you here?"

"Well," replied John, "your predictions as to my laziness having been fulfilled, I've invited myself to take a Thanksgiving dinner with you. I haven't had a real good one since we parted."

"Oh, dear! What shall we do? We haven't a cent with which to buy a dinner."

"That's a disappointment, isn't it?"

"Not only to you, but to us. Mother and I wouldn't complain if it were not for the children."

"Haven't you anything in the house?"

"Nothing." A tear stood in her eye.

"Well, I have a little change left. I reckon I'll have to pay it out for something to fill the children's stomachs. Suppose we go now together. The markets will not be open on Thanksgiving morning."

She walked away with him and as they proceeded sympathized with him at his ill success, reminding him of their conversation when he went away and how she had warned him that without hard work, whether he liked it or not, he would never get on. He replied that he remembered her words very well. He had done some hard work, but confessed that he had not enjoyed it. Indeed, he had disliked it so much that he had given it up.

"Aren't you doing anything now?" she asked.

"Nothing that I consider work."

They stopped at a market in which a profusion of eatables was displayed, and as soon as John could get the attention of one of the men in white coat and apron he began his purchases with a ten pound turkey, a quart of oysters, a bunch of celery, to say nothing of cranberries, vegetables, nuts, raisins and other delicacies. Then he asked Amy what necessaries were required. She was too astonished to reply. So he pulled a fat roll of banknotes from his pocket and paid the bill. Then they walked back to Amy's home, taking with them a beefsteak and other articles for supper that evening.

After supper John threw off his facetiousness and made a clean breast of it to Amy. It rather mortified him to confess that he was making a living [illegible] human foibles, but when he informed her of the fine income he was receiving she brightened, and he felt after all that he did not suffer in her estimation.

The next morning was occupied by Amy in preparing a Thanksgiving dinner, and when it was ready John appeared with sweetmeats, of which he said the supply they had laid in the day before was altogether too scant.

All voted the dinner the finest they had ever eaten and the day the most enjoyable they had ever spent. Amy consented to marry John on condition that she be not required to separate herself entirely from her mother and the children, and the liberal John provided for them. Indeed, he knew not how to take care of money, and his wife became the family purser.

Cook's Cotton Root Compound.

A safe, reliable regulating medicine. Sold in three degrees of strength—No. 1, $1; No. 2, $3; No. 3, $5 per box. Sold by all druggists, or sent prepaid on receipt of price. Free pamphlet. Address: THE COOK MEDICINE CO., TORONTO, ONT. (Formerly Windsor.)

FASHION HINTS

Parasols show quaint shirrings, puffings, cordings and pipings. Odd shapes and rich color combinations are the features. Plain, severe styles now prevail for use with military dresses.

Jewelry tendencies, owing to the conditions in Europe, strongly favor the use of jet. Combinations of jet and rhinestones and of onyx and rhinestones have chief adoption.

GRAY HAIR

Dr. Tremain's Natural Hair Restorative used as directed is guaranteed to restore gray hair to natural color or money refunded. Positively not a dye, and non-injurious. On sale at McDermid & Jury's Drug Store, Peterboro. Price $1.00 (postpaid). Write Tremain Supply Co., Dept. P.R., Toronto.

ANY DYSPEPTIC CAN GET WELL

By Taking "Fruit-a-tives" Says Capt. Swan

Life is very miserable to those who suffer with Indigestion, Dyspepsia, Sour Stomach and Biliousness. This letter from Captain Swan (one of the best known skippers on the Great Lakes) tells how to get quick relief from Stomach Trouble.

PORT BURWELL, ONT., May 8th, 1913.

"A man has a poor chance of living and enjoying life when he cannot eat. That was what was wrong with me. Loss of appetite and indigestion was brought on by Constipation. I have had trouble with these diseases for years. I lost a great deal of flesh and suffered constantly. For the last couple of years, I have taken "Fruit-a-tives" and have been so pleased with the results that I have recommended them on many occasions to friends and acquaintances. I am sure that "Fruit-a-tives" have helped me greatly. By following the diet rules and taking "Fruit-a-tives" according to directions, any person with Dyspepsia will get benefit".

H. SWAN

"Fruit-a-tives" are sold by all dealers at 50c. a box 6 for $2.50, or trial size 25c. or sent postpaid on receipt of price by Fruit-a-tives Limited, Ottawa.

SUNDAY SCHOOL.

Lesson V.—Second Quarter, For May 2, 1915.

THE INTERNATIONAL SERIES.

Text of the Lesson, I Sam. xix, 1-12. Memory Verses, 4, 5—Golden Text, Prov. xxix, 25—Commentary Prepared by Rev. D. M. Stearns.

The work of the devil is not a pleasant meditation, but it is necessary that we should know our great adversary so as to successfully resist him. The topic of the lesson today is Saul trying to kill David, and ever since Cain killed Abel the devil has been very busy killing people. He is spoken of in Heb. ii, 14, as having the power of death; but, although he has been permitted to follow his occupation so long, the time will come when he shall be sent to the lake of fire forever and there shall be no more death on this earth (Rev. xx, 10; xxi, 4; I Cor. xv, 26). Meantime it is the believer's privilege to be delivered from fear of death and from all bondage in connection therewith (Matt. x, 28; Heb. ii, 15). All envy and jealousy and strife are also of the devil and should not be tolerated in a believer (Jas. iii, 14-16; Eph. iv, 30, 31).

Although chapter xix or a part of it is our lesson chapter, we must look at xviii for the connection. The first four verses of chapter xviii are thrillingly beautiful in their assurance and manifestation of the love of Jonathan and David, but we shall come to that topic in our next lesson. After David's victory over Goliath Saul set him over the men of war, and he was accepted in the sight of all the people, and the women sang his praises, magnifying him much more than Saul (xviii, 5-7). This made Saul angry and jealous, and twice he tried to kill David with a javelin, but each time David escaped (xviii, 8-11). While God may allow His saints to be sorely tried, persecuted and even slain, no real evil can befall them, for in the resurrection they shall be as manifestly without injury as were Daniel's friends when they came out of the furnace or Daniel himself when he came out of the lion's den.

Because the Lord was manifestly with David and he behaved himself wisely (or prospered, xviii, 5, 14, margin) Saul became afraid of him, removed him from being head of the army and made him captain over a thousand. But all Israel and Judah loved David (xviii, 12-16). The rest of chapter xviii tells how Saul sought to get rid of him by subtlety; but, failing in that scheme, he became David's continual enemy. Chapter xix opens with a command to Jonathan and to all the servants that they should kill David, but Jonathan advised him to hide a little while until he could talk with his father. The result of this interview was that Saul swore to Jonathan that David should not be slain, so Jonathan brought him back, and he was in Saul's presence as in times past (xix, 1-7). So far so good, but a man liable to give way to an evil spirit at any moment cannot be trusted. How sadly suggestive the opening words of verse 8, "And there was war again!" So it has been, and so it shall be until the devil is removed from the earth and the air, and the whole age in which we are now living is described by our Lord as a time of wars and rumors of wars, famines, pestilences and earthquakes (Matt. xxiv, 6, 7), but the time will come when the nations shall learn war no more, for He who alone is able to do it will make wars to cease unto the end of the earth.

In the war with the Philistines David was victorious again and slew them with a great slaughter, and the Lord wrought another great salvation for all Israel (verses 5, 8). But there was war again in Saul's heart and home, for the evil spirit was yielded to, envy and anger had control, and the javelin almost did its deadly work with David (verses 9, 10). Again the Lord was his shield and deliverer, and the weapon did not prosper (Isa. liv, 17). As some one has said, the devil is very persistent, and so David had not much peace. Now he seeks to kill David in his own house, and his wife, Michal, proves to be his human deliverer, helping him to make his escape through a window and putting an image in his bed, for when she said to the messengers that he was sick Saul then sent to bring him on his bed. Saul was so angry when he found how his daughter had deceived him that he spake of killing her (verses 11-17).

What fearful control of Saul the devil did obtain! And it is so still that if the Spirit of God is resisted the adversary comes in with great power. If people will not receive the truth God allows them to receive a lie (II Thess. ii, 10-12). David, seeing himself so persistently persecuted, fled to his friend Samuel at his home in Ramah, and they both went and dwelt in Naioth. Three times Saul sent to take him there, but each time the Spirit of God hindered and even took hold of Saul himself as he went after him (verses 18-24). We have a right to sing from the heart: "If God be for us who can be against us?" "The Lord is my light and my salvation. Whom shall I fear? The Lord is the strength of my life. Of whom shall I be afraid?" (Rom. viii, 31; Ps. xxvii, 1.)

There is great comfort also in Isa. liv, 17, "No weapon that is formed against thee shall prosper, and every tongue that shall rise against thee in judgment thou shalt condemn." See also Isa. l, 7, 10, and ii, 12, 13, with Heb. ii, 14, 15; I John iii, 8.

HELPS FOR HOUSEWIVES

All plate and silver ware which is in regular use and not stored in such a way as to protect it from discoloration should be carefully polished once a week. It is best to have a regular time for this purpose.

Never use sand or scouring soaps, pumice stone or gritty washing powder for silverware or any other polishes the nature of which you do not understand. Many of them will scratch the silver and others will discolor it beyond repair.

Articles recommended for the polishing of silver, if not much stained, are whiting, either fluid, dry or moistened with alcohol or sweet oil; prepared chalk, cream of tartar, milk or a solution of alum.

To apply these use chamois skin, velveteen or pieces of old woolen or flannel underwear or pieces of old linen tablecloths. An old toothbrush or nailbrush with soft bristles might be used if preferred.

To wash silver prepare suds with boiling water, in which dissolve about an ounce of hard white soap to a quart of water and add a teaspoonful of soda. Into this put the silver pieces and boil them for a few minutes. Pour off the suds, pour over the silver clean boiling water, wipe dry on a clean towel without draining and polish with a piece of chamois skin.

On the Watch.

The office still may seek the man,
But it is our faith abiding;
That in the spotlight, with a band,
And with a cowbell in each hand
'Twill find him coyly hiding.
—Chicago News.

The Wretchedness of Constipation

Can quickly be overcome by CARTER'S LITTLE LIVER PILLS

Purely vegetable—act surely and gently on the liver. Cure Biliousness, Headache, Dizziness, and Indigestion. They do their duty. Small Pill, Small Dose, Small Price.

Genuine must bear Signature

Brent Good

Be Fair to Your Watch

Try to run your car or your sewing machine for several months without oil, and see how stridently they will screech forth protests against your neglect.

Yet it is, perhaps, years since your watch was cleaned or oiled. Though it cannot even squeak its protest, it is slowly but nevertheless surely, wearing itself out. A few drops of oil and a good cleaning will work wonders, as well as add years to its usefulness. Bring it in.

SCHNEIDER BROS.
367 George St.
Next to Turnbull's
MARRIAGE LICENSES ISSUED.

THE BLESSING OF MOTHERHOOD

Healthy Mothers and Children Make Happy Homes

Motherhood is woman's highest sphere in life. It is the fruition of her dearest hopes and greatest desires; yet thousands of noble women through some derangement have been denied this blessing.

In many homes once childless there are now children because of the fact that Lydia E. Pinkham's Vegetable Compound makes women normal, healthy and strong. This is evidenced by the following letters which are genuine and truthful:

London, Ont.—"I wish to thank you for the benefit I received by taking your famous medicine, Lydia E. Pinkham's Vegetable Compound. Before my baby was born I was so ill I could not stand long or walk any distance. I had to lie down nearly all the time. After I took your medicine I felt like a new woman. I could work from morning till night and was happy and well. I certainly think it relieves pain at childbirth and recommend it to every woman who is pregnant. You may use this testimonial if you like. It may help some other woman."—Mrs. FRANK CORRIN, 132 Adelaide St., London, Ont.

Brooklyn, N.Y.—"I was ailing all the time and did not know what the matter was. I wanted a baby but my health would not permit it. I was nervous, my side ached and I was all run down. I heard that Lydia E. Pinkham's Vegetable Compound was good and took the medicine. I have now a beautiful baby and your Compound has helped me in every way."—Mrs. J. J. STEWART, 299 Humboldt St., Brooklyn, N.Y.

APPLES

PINEAPPLES	GRAPES
BANANAS	ORANGES
FRESH TOMATOES	
LEMONS	LETTUCE
RADISH	GRAPE FRUIT
CELERY	PARSLEY
ONIONS	CABBAGE
CRANBERRIES	

Canned goods of all kinds.

N. Minicolo
160 HUNTER STREET. BOTH PHONES 337

Don't Worry Yourself

about cleaning and pressing that Dress of yours. It will take you a long time, that you will find tedious and trying. You might spoil some dainty part of it with an over-heated iron or use the wrong cleanser. Let us do the work and relieve you of the worry and responsibility. That is our business and we understand it thoroughly and perfectly. We will do it quicker and better than you could, and the cost would not pay for the care and worry you would have.

Parker's Dye Works
R. M. BEACH, Prop.
177 Charlotte St. Phone 250

Deep Rock Lithia

King of Table Waters

Wholesale Distributing Agents—

D. KNOX SODA WATER CO.
MANUFACTURERS
GINGER ALE
LEMON SOUR
CIDER VINEGAR
PHONES RES. 61 — WORKS 232 — 384 QUEEN ST.

Burn Hicks'
GRAVITY SCREENED.
Scranton Coal
First-class Mixed Wood and Tamarac
Robert Hicks
Office & Yards—Murray St., cor. Bethune St. Phones 47 & 48. Office and Yards—Charlotte St. cor. Bethune St. Phone 347.

COAL

When you hear some people talk, you get the impression that business has gone to smash and that everybody is going broke. WEIR & McCARTHY have worked full time and sold more coal than ever before, which shows that good coal is still in demand and that some people are doing business.

So cheer up.
WEIR & McCARTHY
Telephone 96.

Burn Scranton COAL

CEMENT and SEWER PIPE
sold by
H. B. Taylor & Son
Aylmer and Wolfe Sts.
Both Phones, 209.

LEHIGH VALLEY COAL
The Coal That Satisfies
All sizes kept constantly on hand.
—also—
CANADA CEMENT
in any quantity
HARD & SOFT WOOD
Always in Stock
CUT AND SPLIT IF DESIRED
J. E. A. Fitzgerald
254 Brock Street
PHONE 111.

Lackawana COAL
THE BEST
TERMS: NET CASH.
Trucking Orders Promptly Attended To
Peterboro Fuel & Transfer Co.
Phones 270-261-362

LUMBER
Builders' Materials of all kinds—Shingles, Scantlings, Joist and Bill Stuff, Mouldings, Casings, Base and all kinds of finish. Boxes and Box Shooks, Slabs and Mill Wood.
Alf. McDonald Estate
Point St. Charles Mills

Hymns were included in Christian religious services at the beginning of the second century.

If we always looked before we leaped we probably would never become skilled pumpers.

ONLY THREE DAYS MORE OF "TRIPLE VOTE OFFER"

Subscribers Are Urged to Help Their Favorite Candidate Before Saturday Night — Your Subscription Now is Worth Three Later on — Read the Contest News Every Day — It Will Help You to Success

Speculation is already rife as to who will enter the charmed circle of four at the close of the contest for the free tours across the continent.

The different candidates are already watching the other candidates in their district, and all are planning ways and means to secure substantial returns in votes and corersponding rapid advances.

One thing is certain, no mysticism, charm or legerdemain will enter into their success. Planning their campaign by the light of the moon, while it is shining over their left shoulder, or carrying th left hand foot of a rabbit captured in a graveyard, will not further their interests. There is no luck about this campaign. The moon and the seven stars, the ground hog and his shadow, a black cat, Friday and the thirteenth, crossing your fingers behind your back, or throwing salt over your right shoulder, none of these has any part in the making of the success of those who accumulate the necessary numbers of votes to secure the honors from their district.

The open sesame that will throw wide the doors of success is just energy, determined and undismayed. It is energy that will push your standing far ahead, and the lack of energy that will cause you to fall back.

If there ever was incentive to work it is for those candidates fortunate enough to have enrolled their names so early in the contest. They have an advantage which will cease to be of any use unless they avail themselves of it by reaping the first harvest of votes which lies about them in such profusion.

There are opportunities now that will be gone later. Perhaps some candidate from another district is planning to write postcards into your district, asking support from those people you are depending on, but have neglected seeing.

The real interest the active candidates and their friends are taking in the race is becoming apparent, and a number of letters have been received from prospective candidates who are anxious to know whether it is "Too late to enter the contest."

The question is easily answered. The contest is hardly started, and any one can enter at any time during the contest.

There is no dout that some of those who are making good progress were just as skeptical of success as are many who will hesitate to enter. Generally, the candidates who deliberate well on their chances of winning before enrolling are the ones who are victorious at the end.

A feeling of timidity and hesitation often goes before great achievements.

Most certainly there is no sense in acknowledging yourself defeated before you begin. Many will say, "Oh, I would just hate to enter and then not win." But how are you to tell you will not win? What reason is there for you to believe that you should not be among the fortunate ones?

Being skeptical of success in any venture you know your effort will bring success is many times the incentive to greater effort, and the consequent accomplishment of what you start out to do. Timidity, however, is reprehensible.

The trip will be a glorious one, and it would really be a great pity if you were to lose it through a little timidity or sense of false pride.

Write the Contest Manager or 'phone him and give him an opportunity to have a personal chat with you. The Contest Department will be kept open every evening between 7 and 9 p.m., particularly for the convenience of candidates who find it impossible to call during the day. Every candidate should call at this office and receive instructions as well as all the printed forms which are necessary for the carrying on of a successful campaign.

The Triple Votes.

Do not forget the necessity of getting every possible subscription before Saturday night. Tell your friends that you need their subscriptions now, and show them the splendid number of votes you will receive if they pay you before Saturday night.

Mr. Subscriber, don't delay your subscription longer if you intend helping some of the candidates, or if you have promised a subscription, see that your favorite gets it at once. The young ladies will now want to see just where they are at, and to withhold your order will place the lady you wish to go on the trip in a position that she will not know whether to count on your votes or not.

DO IT NOW. This is the most important week of the contest.

The Standing.

District No. 1.

All that territory inside the city limits east of Aylmer Street.

	Votes
Miss Irene Booth	28,925
Miss Maude Bogue	21,650
Miss Georgia Long	17,650

District No. 2.

All that territory inside the city limits west of Aylmer Street.

	Votes
Miss Marion Gorman	19,125
Miss Mabel Young	18,950
Miss Bernadette Ward	15,975
Miss Ruby Derry	12,725
Mrs. C. J. Hicks	15,725

District No. 3.

All of the West Riding of the County of Peterborough, and adjoining counties, including Lakefield.

	Votes
Miss Olga Johnston, Brownton	24,750
Miss Mildred Newton, Cavan	24,350
Miss Ettie Harrington, Ennismore	18,725
Miss Teanie Boate, Omemee, R. R. No. 1	21,850
Miss Colon, R.R. No. 3, Peterborough	7,850

District No. 4.

All of the East Riding of the County of Peterborough and adjoining counties, not including Lakefield.

	Votes
Mrs. Walter H. Kidd, Indian River	12,650
Miss Olga E. Miller, Lakefield, R. R. No. 4	14,475
Miss Josie McIlvena, Apsley	5,025
Miss Lola Kemp, Keene	10,725
Miss Carrie Lajoie, Hastings	10,750
Miss Vida Faux, Westwood	6,250

UNCLAIMED LETTERS AT THE POST OFFICE

J. B. Barclay, R. K. Blois, C. S. Botsford, George Boulter, W. H. Bradford, Mrs. Burnham, Joseph Byers.

A. W. Capron, May Lilly Clancy, Wm. Curtis, Miss Nellie Cuthbert.

W. Darling, Miss Detcher, Thos. Donnelly.

Miss Jane Ecclestone, Joseph Ellis, Robert Emery, L. Evans.

Mrs. R. Fitzsimmons.

F. Gonod, Mrs. F. Guerin.

W. J. Hamilton, Mrs. Hancox, Wm. Halaven, Mrs. P. Hill, Mr. M. Hutchison, Wm. Hunter.

R. A. Irwin, Mr. Bert Irwin.

Catharine Jones.

Mrs. Minnie Kearns, S. F. Kennedy.

Miss Agnes Lackey, G. A. Langton.

Albert May, Mr. W. Marshall, Miss Della Morrison, H. C. Moyer, Dennis McCarthy, Normon McConkey, Gracie McDermid, Mr. Archie McDonald, J. S. McLeod.

L. K. Oke.

Frank Redmond, A. M. Robinson, Mrs. H. Runnings.

Mr. Frank Scallan, James Simons, Mr. Storey.

Miss E. Thompson.

W. A. Wainwright, Mrs. John Walford, John Walker, H. Walsh, Mr. Watson, Miss Laura Wiggins, Mr. Wood, Miss Florence Wood.

Mr. C. H. Young, Mrs. H. Young.

AN AUXILIARY PUMPING PLANT

Utilities Commissioners Receive Communication From W. H. Pretty C. E.

The meeting of the Utilities Commission Tuesday afternoon received the following letter from W. H. Pretty, C.E., of the Trent Canal:

141 Hunter St. East,
Peterborough, Ont.,
April 10th, 1915.

The Chairman of the
Utilities Commission,
Peterborough, Ont.

Dear Sir, — In reference to the question of the auxiliary pumping plant now under consideration for the city, I beg to submit for your consideration as follows:

The installation of an auxiliary power plant at some convenient place within or near the city limits consisting of two or more independent standard units, each unit consisting of a high speed steam engine direct connected to a three-phase electric generator of voltage and cycle suitable for feeding directly into the city electric mains.

The site should preferably be one where fuel and coal could be conveniently delivered by canal and railway — and advisably away from dwelling house — the writer's experience being that the latter item is more important than is generally assumed by people.

Electric power for driving pumps, etc., could be transmitted to the existing waterworks at any time and when not required for water works purposes, the electric energy could be turned into the city electric mains for general use, through a system of feeders.

Such an auxiliary plant should yield a small profit on capital invested since it could run at or near full load continuously and would have the advantage as an emergency scheme of being always ready and under test. It is well known to engineers that the average emergency plant generally "rusts out" more quickly than it "wears out" being in fact almost human in its behaviour from this standpoint.

It is even probable that a supply of water for emergency purposes could be obtained from the Little lake by an independent motor driven pumping plant, the clean appearance of the ice taken year by year is indicative of good and clean water in several places in the lake area.

The above suggestions are from the writer's experience worth considering — details can be left over for the present.

Yours very truly,
W. H. PRETTY,
A.M.T., C.E.

The letter was courteously received by the Commissioners and the secretary instructed to acknowledge it.

Increase the Pressure.

It was decided that the superintendent be instructed to re-lay Hunter St. from Aylmer St. to Belmont Ave. with 8-inch pipe, to relay the main of Water St. with 6-inch pipe and to lay an 8-inch main on Hunter St. between Belmont and Walton St. and to lay a 14-inch main on McDonnel St. from the end of the present main to Cambridge St. This will materially assist in increasing the water pressure in the western portion of the city.

The superintendent reported on a petition for a main on Donegal St. from McDonnel to Dublin Sts. estimating the cost of a 5-inch main at $963.00 and the revenue at $50.00.

The superintendent also reported on a petition for a main on London St. to supply four services on London St. and Donegal St. estimating the cost of a 5-inch main at $402.40 and the revenue at $33.40.

Bomb-Droppers Busy.

PARIS, April 29. — A despatch from Nancy to Le Temps says that a German aeroplane flying at a great height dropped three bombs on the central quarters of the town. Three persons were killed and six dangerously wounded.

French aeroplanes gave pursuit, but the German escaped.

Commisted For Libel.

NORTH BAY, April 29. — J. J. Lehman, publisher of The Booster, a weekly publication, was committed for trial yesterday on the charge of defamatory libel, against Senator Geo. Gordon. The preliminary hearing was held before Magistrate Weegar.

ALD. STRATTON'S VEILED STATEMENTS RESENTED

DISPOSAL PLANT SITE AGAIN

Board of Works Members Indulge in Some Discussion Relative to Past Councils' Handling of the Proposition — Whole Council Will go to Toronto on Friday

A sharp arraignment and criticism of the business acumen of previous councils in regard to their handling of the selection of a site for the sewage disposal plant featured a rather lively meeting of the city board of works committee last night. The member that threw the stones was Alderman Stratton, who indulged in a controversy with Mayor Buller upon the matter and who refused to be convinced that all the transactions concerning the selection of a site and drawing of plans had been properly done.

How It Started.

One little communication from City Solicitor Gordon stirred up the chewing match, which ended with no one being a whit further ahead. The letter was to the effect that a meeting of the Provincial Board of Health was billed for Friday in Toronto, when opportunity would be given for the presentation of arguments for and against the site that has been selected. The Mayor followed up the reading of this letter with a hearty invitation to all the council who felt like going to Toronto to do so. He reviewed the steps that had taken place in regard to deciding on the site now in view, and emphasized the fact that the selection of it was made upon the consent and advice practically of the Provincial Board of Health engineers. The city engineer had been instructed to proceed with plans, but these had been rejected once because of the action of the Provincial Board, and a new set of blue prints had to be made. These were now practically completed, but the matter was again held up by the provincial body, who had sated that the plant for Peterborough was one that was to be new in the province, and they were taking particular trouble to ensure it being satisfactory.

Mayor Buller then explained that objection had been taken to the site by the township of Otonabee, who didn't want it placed there. The Mayor proposed to have ex-Mayor Bradburn accompany the deputation, also ex-Aldermen Johnston and Duncan, all of whom had been in the council at the time the provincial engineers had stated plainly that the site selected was the best one and that there would be no kicks raised by the provincial board. As their evidence would be the best possible kind in Toronto, the Mayor said he proposed to have them go up; in fact, as Mayor, he had a perfect right to ask them, and had already done so. Alderman Stratton was agreeable to to the council going up, but what was the use of taking up ex-members of the council? There were enough aldermen in the council this year to satisfy the provincial board that consent had been given to the site selected.

Didn't Need Ex-Members.

Alderman Stratton said he took the stand that the council did not require them. Their verifications were not needed, if that is why they were to be taken along. Alderman Duffus said his experience with deputations was that one, or perhaps two, men did the talking, and the remainder were merely figureheads occupying the benches.

Aldermen Stratton and Edgar seemed to sense that all the council were not wanted. They felt that Mayor Buller's invitation to them was scarcely cordial enough to convince them that their presence was really desired.

Alderman Green, chairman, favored taking up the ex-members.

Will the City Be Held Up?

This brought up a discussion upon the possibility of the city being held up by the Provincial Board in the matter of a site. Alderman Duffus figured it might be a costly experiment if the city attempted to settle down upon this particular spot. Mayor Buller explained how vastly much more it would cost if they had to build the plant two or three miles further down the river. The whole matter came down to the point where the council had to confess that they were but the wards of the Board of Health as far as selecting a site was concerned. This was resented by Alderman Stratton, who said it looked as if previous councils had not used good judgment. If they had, this would have been settled even before the plans were started. It should not have been permitted to drag on without a site being settled upon. If they had shown good business acumen that would have been settled long ago. Now it would probably have to be done by arbitration, and the city pay perhaps four or five times what was first estimated.

Alderman Green — "If they decide to drive us further down the river, we will have to go."

Mayor Buller resented the insinuations upon past councils. This matter was not as simple as buying a cow in a field. The personnel of previous councils had been as good as could be picked up in the city. The whole trouble was that they had been held up by the Provincial Board of Health. It was the board that had first agreed upon the site, and it was they who had caused the plans to be held up so long.

The matter finally was settled by a motion by Alderman Stratton and Mayor Buller that the council be a deputation to go up to Toronto on Friday to interview the Board of Health.

A deputation from Otonabee is also expected to be present.

HASTINGS HAPPENINGS

(Special Correspondence.)

HASTINGS, April 25. — Another aged resident of Percy has passed away in the person of Mr. John Lamey, who had reached the advanced age of 78 years. The funeral was held from his late residence on Monday morning, and the remains were laid to rest in the R. C. cemetery. There remains to mourn his demise, besides his sorrowing widow, a grown-up family of sons and daughters, who have the sympathy of a large circle of friends in their bereavement.

Mr. J. J. English is improving the appearance of his residence by the erection of a large and commodious verandah, which will add beauty to the external appearance.

The superintendents of the Mission Band in connection with the Methodist church held a mothers' meeting at the church on Thursday afternoon, when the mite-boxes of the members were opened and the contents counted, which added materially to the [illegible]

A funeral, surrounded with a great degree of sadness, was held on Friday last upon the arrival of the G. T. R. train from Lindsay, and proceeded to the Trent Valley Cemetery. The remains were those of Mr. Jones, a former resident of Hastings, but latterly an employe of the G. T. R. company, with headquarters at Lindsay, and who met a tragic death while at his work on the road, his body being almost severed in two. He leaves a widow and several small children to mourn his untimely end. The cortege was accompanied by a number of his fellow-employes and several members of the Orange Order, and everywhere were to be heard expressions of sympathy for the family and friends.

The cadets were on parade on Saturday last under the direction of Mr. Walter Thompson, and made a splendid showing.

Mr. G. Staples spent the week-end at his home in Bethany.

The Epworth League held a "rubber social" on Monday evening, when a very enjoyable time was spent. A good program was rendered by local talent, while ice-cream and home-made candy found a ready sale. The admission to the sale was a pair of old rubbers, and you may be sure there was quite a collection of them.

Mr. and Mrs. Harry Morton, of Oakland, Calif., who spent their youthful days in Hastings, were here on Saturday last calling on old friends.

We are sorry to report that Mrs. William Tate is still confined to her room through weakness following a severe attack of pneumonia.

Mrs. George Buchanan of Trent Bridge spent Thursday in town, the guest of her mother, Mrs. J. Carter.

Mr. Adam Humphries was in Keene on Tuesday last attending the funeral of his brother, Mr. Robert Humphries.

Still the autos are arriving, the latest purchasers being Mr. T. Lynch and Mr. Robert Scott.

The many friends of Mrs. J. T. Squire of Norwood were shocked to learn of her sudden death, and express sympathy with the bereaved family.

Mr. and Mrs. Walter Humphries were in Keene on Tuesday last.

We are pleased to report marked [illegible] see him in his accustomed place soon.

Mr. Winter Runnels took a trip to Peterborough on Thursday.

Mr. and Mrs. Nelson Beavis spent Monday with Norwood friends.

Mr. Ernie Tate was in Peterborough last week.

The weather for the past few days has been excessively warm, and electrical storms have been passing over.

Mr. Richard Honey was in Hastings on Monday.

Mr. and Mrs. T. J. O'Neil spent Sunday with friends in Keene.

Mr. Lloyd Hess was in Norwood on Sunday.

Some of the farmers have completed the season's seeding, which is quite an early record, it still being only April.

Friends here of Miss Bella Waddell of the staff of Nicholls Hospital, Peterborough, will regret to learn of her illness. Miss Waddell was formerly a resident here.

Mr. Ivan Tapping has gone to Toronto for a season.

Several cases of measles are reported in town, but are not of a malignant type.

THE BANK OF OTTAWA
ESTABLISHED 1874
Head Office: - Ottawa, Canada.

Capital Paid Up	$ 4,000,000
Rest and Undivided Profits	4,978,299
Total Assets over	50,000,000

Board of Directors:
HON. GEORGE BRYSON, President, JOHN B. FRASER, Vice-President
SIR HENRY N. BATE, DAVID MACLAREN,
RUSSELL BLACKBURN, DENIS MURPHY,
SIR HENRY K. EGAN, HON. SIR GEORGE H. PERLEY,
E. C. WHITNEY.
GEORGE BURN, General Manager.
D. M. FINNIE, Asst-General Manager.
W. DUTHIE, Chief Inspector.

Peterborough Branch, George Street
A. F. KNIGHT, Acting Manager

TRUNKS, BAGS & LEATHER GOODS
YOU ARE INVITED
To inspect our enormous stock of
Trunks, Valises, Ladies' Hand Bags AND Dainty Purses
Best Assortment in the city.
Horse Goods and Stable Requirements our Specialty.
4
BENJ. SHORTLY
SIGN OF HORSE AT DOOR.
373 George St. - Phone 319

WAR STAMPS WILL COST CITY $150

To Cover Extra Levy on Letters and Cheques

TAX COLLECTOR TO PAY FOR HIS OWN

It is interesting to note that the war tax will cost the city over $150 per year. In 1914 there were 3172 letters and from January 1st to March 31st of this year there have been 746 cheques while during the same period last year the number was 560. This increase is 30 per cent. and on this basis the number for 1915 have been estimated at 4000, this will call for $40 in war stamps.

At the meeting of the Finance Committee yesterday afternoon it was decided that cheques be issued for the stamps.

Tax Collectors.

The tax collector reported taxes to the amount of $15,741.13 have not as yet been collected.

Tenders for Debentures.

It was decided to advertise for tenders for debentures for $18,000, [illegible] and $10,000, city trust. In connection with this, Ald. Green remarked that should the city have to pay more than par, citizens should receive the preference. The other members of the committee acquiesced.

Ice Cream Licenses.

Ald. Stratton reported that he had looked into the matter of persons selling ice cream without a license. Chief Thompson informed him that no one is, to his knowledge, selling ice cream or soft drinks without a license and if there are cases he would like to be acquainted with the fact. Complaints in which no names are mentioned cannot be considered.

War Stamps for Tax Collector.

Tax Collector Green applied for war stamps which would cost him about $5 per month or $60 per year. In view of the fact that the collector is given a stated salary and he has to purchase his own stamps, no action was taken.

RECOMMEND THAT ACCOUNT BE NOT PAID

Relief Officer Miller Was Not Notified of Indigent Case

At the Finance Committee meeting yesterday afternoon an account from St. Joseph's Hospital for $38.00 for expenses of an indigent patient was received. Mr. Miller reported that he was not informed of the case until the patient was prepared to leave. In accordance with a resolution passed some time ago and by which no patients, except in emergency cases, must be admitted to either hospital unless Mr. Miller is notified, the meeting on motion of Ald. Green and Weir, decided not to pay the account.

TWO PRISONERS FREE FROM JAIL

Used Broom Handle on Padlock and Effected Their Escape

Fenelon Falls has a thriller in the [illegible] escape from jail of [illegible] men named Yorke and Miller who had been sentenced for breaking into the G.T.R. station.

Yorke is an old offender, but Miller is new at the business, and it is believed that Yorke engineered the get-away scheme. Early yesterday morning (about 6 o'clock) Constable Jones took breakfast to the prisoners and on his return some 20 minutes later the birds had flown. The padlock on the door, which was apparently of poor construction, had been forced and the young men made good their escape.

Constable Jones immediately organized searching parties and the surrounding vicinity was scoured, but as yet no trace of the culprits has been secured. A searching party even drove as far as Sturgeon Point but no sign of the missing men was discovered.

The jail is a small but formidable structure, and surprise has been expressed that the lock was in such a weakened condition that it could be forced open with a broom handle, as is surmised.

Redpath SUGAR

The inherited preference
for Redpath Sugar that exists in so many thousands of Canadian homes to-day, is based on genuine satisfaction for three generations. Satisfaction first with "Ye Olde Sugar Loafe", made in Canada by John Redpath 60 years ago—then with Canada's first Granulated Sugar, made by the Redpath Refinery in 1880—now with the modern 2 lb. and 5 lb. Sealed Cartons of Redpath Extra Granulated—
"Canada's favorite sugar, at its best".
122
Get Redpath Sugar in original packages—then you are sure of the genuine!
CANADA SUGAR REFINING CO. LIMITED, MONTREAL.

Quality Groceries at
DAWSON BROS.
Corner Grocery

Corner London and George Sts.

DISCRIMINATE

Serve Our
ICE CREAM

Ices and frozen dainties. As a desert or for refreshment there is nothing to equal them. They possess that superior quality that can only be attained by the use of the the best ingredients in manufacture, which is the only kind we use. Orders delivered to all parts of the city.

Fruit Dept.

Sunkist Oranges, sweet and juicy, per dozen .... 30c, 40c and 50c
Grape Fruit, large and meaty .... 3 for 25c
Bananas, fancy, per dozen .... 20c and 25c
Pineapples, extra choice .... 25c and 30c
Dates .... 3 lbs. 25c

Vegetable and Grocery Dept.

New Dug Parsnips, per peck 15c
Cabbage, nice hard heads .... 5c and 10c
Carrots, firm and large, per peck 15c
Potatoes, dry and mealy .... 2 pks. 25c
Corn and Peas .... 3 cans 25c
Heinz Kidney Beans, per can 15c
Clark's Condensed Soups, per can 10c
Kippered Mackerel, per can 15c
Peanut Butter, per pound 25c

Our stock of groceries and fruits are all fresh and our prices are within the reach of everyone.

TERMS: CASH.

Bell Phone 1620

CASUALTY LIST GROWS

Four Officers Killed Thirteen Are Wounded And Fourteen Missing

Steadily Increasing List of Casualties Among Commissioned Officers of Canadian Division Has Reached a Total of 162—One Man in Every Three Hit—Corps Has Evidently Been Badly Cut Up.

OTTAWA, April 29. — Another long list of casualties among Canadian officers came in last night at Militia Headquarters. Four officers are killed—viz., Capt. J. H. McGregor, Victoria; Lieuts. F. R. Medland and W. P. D. Jarvis, of Toronto, and Lieut. George M. Williamson, of Montreal. Thirteen officers are reported wounded, of whom four are from Toronto and the rest principally from Montreal and Victoria. Seven officers are reported "wounded and missing," and seven "missing," with Toronto and Montreal again suffering most heavily.

The report of "missing" officers lends additional color to the belief that at least a portion of the Canadians are now prisoners.

Yesterday's cable of casualties states that they occurred on the 27th, indicating that the Canadians were in a severe action Tuesday, although it may be that the date is erroneously made out as referring to names just received of casualties in the battle of last week.

Last night's additional list of casualties among officers brings the total of the past week's fighting up to the staggering figure of 162, of whom 32 are killed, 116 are wounded, and the balance either wounded or prisoners. The total number of commissioned officers in the whole division engaged in the battle is approximately 600, and the figures above show that nearly one officer in every three has been hit. There is nothing official yet to show the total of casualties among other ranks, but it is certain that the whole Canadian division has been very badly cut up. So far the Maritime Province men seem to have escaped well, but the Ontario and western province men have suffered very severely.

Last night's list of casualties was as follows:

Third Battalion — Killed, Lieut. F. R. Medland, Lt. W. D. P. Jarvis.

Wounded—Capt. W. D. Allan, Capt. D. H. C. Mason, Capt. H. G. Muntz, Lieut. G. A. Smith, Major A. G. L. McNaughton.

Missing—Major A. J. E. Kirkpatrick, Major P. Anderson, Capt. J. E. L. Streight, Capt. L. S. Morrison, Lieut. B. L. Johnston, Lieut. G. E. D. Green, Lieut. D. G. Allan.

Fifth Battalion—Wounded, Lieut. J. H. Simpson.

Eighth Battalion—Wounded, Capt. G. L. D. O'Grady, Lieut. P. J. Paget.

Thirteenth Battalion — Wounded, Lieut. M. Greenshields.

Wounded and Missing—Capt. L. W. Whitehead, Major D. R. McCuaig, Lieut. C. B. Pitblado.

Fourteenth Battalion — Killed, Lieut. G. M. Williamson. Wounded, Lieut. W. C. Brotherhood, Lieut. H. A. Thompson.

Sixteenth Battalion—Killed, Capt. J. H. McGregor. Wounded and missing, Capt. G. H. Ross, Lieut. J. G. Kenworthy, Lieut. G. S. Ager, Lieut. V. A. Maclean.

Princess Patricias — Wounded, Lieut. B. F. Bainsmith, Capt. N. C. Ogilvie.

Casualties announced yesterday afternoon were:

First Battalion — Wounded, Pte. John David Gocke, Pte. Arthur Taylor, Sergt. Robert C. Andrews, Pte. Allen Smith, Lc.-Corpl. Walter Taylor, Pte. Thos. R. Murray. Seriously wounded, Sergt. Maste. Tailor Alex. White. Died of wounds, Pte. Andrew Brookfield, Pte. Edmund Keir.

Second Battalion—Wounded, Pte. Frank H. Mason, Lc.-Sergt. William J. Skewis.

Fourth Battalion—Wounded, Pte. E. N. Ernest Wilcox, Pte. Walter J. Hare, Lc.-Corpl. William H. Peake, Pte. Nathan F. Montour.

Tenth Battalion—Seriously wounded, Pte. William T. Lemmon. Dangerously wounded, Pte. Ray C. Horne.

KAISER TO DECIDE

Fate of Pte. Lonsdale Depends on Emperor

BERLIN, April 29.—The supreme military court has confirmed the sentence of death imposed Dec. 29, on William Lonsdale of Leeds, Eng., a private in the British army for attacking a German non-commissioned officer at the military prison camp at Doeberitz. The verdict of the court is subject to the approval of Emperor William and the sentence possibly will be commuted. Ronald B. Harvey, second secretary of the United States embassy, attended the session of the court.

Dr. Henry Van Dyke, the United States Minister at The Hague, and James W. Gerard, United States Ambassador to Germany, both took an interest in the case of Lonsdale at the behest of the Lord Mayor of Leeds, who sought to have the death sentence on the soldier commuted. In February it was announced that the court had commuted the sentence to 20 years' imprisonment. Later a despatch from Berlin stated that Lonsdale had obtained another appeal and that the case would be heard before the supreme military court April 27.

ATTACKS AT AN END

Germans Are Definitely Stopped Says Sir John French.

LOST GROUND IS REGAINED

LONDON, April 29.—"Our operations, in conjunction with the French, have definitely stopped the German attack."

In these words Field Marshal Sir John French, commander-in-chief of the British forces on the continent, announces the conclusion of another German attempt to break through the allied lines around Ypres and along the Yser Canal, which brought about one of the most sanguinary battles of the war. Relative calmness has set in for this battlefield, the French statement says, the force of the German drive having been spent.

The allies have retained all the ground recovered in the past three days.

This, however, only brings to an end the second phase of the battle, for the allies have yet to win back some of the ground which they lost in the great German sweep. For this purpose they are now delivering counter-attacks against the German lines. Only at one place, Steenstraate, have the Germans managed to keep their footing on the western bank of the canal, while to the north of Ypres the positions remain much as they were, the allies making no claims to an advance there and the Germans reporting that all the British attacks have been repulsed.

To hold these lines the Germans have brought up further reinforcements, and Belgium, behind them, has been denuded of troops. The towns and villages in Belgium are being guarded by only a handful of sentries. Fighting also continues in Champagne, where the Germans make claim to the capture of 300 yards of French trenches, half of which were recaptured, in the Argonne and the Woevre, where the French are progressing, and in the Vosges, where the French retain possession of Hartmanns-Weilerkopf. It is probable that this mountain, which commands the plains of Alsace, has changed hands several times. This would account for contraditcory reports.

The French statement last night reports that the enemy directed an intense fire against the summit of this mountain yesterday, but did not launch any attacks.

FOOTHOLD IS ESTABLISHED

Allies Hold Positions Across Gallipoli Peninsula

MANY OBSTACLES

LONDON, April 29. — The British War Office issued the following announcement last night on the Dardanelles operations:

"In the face of continual opposition, the allied troops have now established themselves across the end of the Gallipoli Peninsula, from a point northeast of Eski Hisarlik to the mouth of a stream on the opposite side.

"They have also beaten off all attacks at Aari Bair, and are steadily advancing."

"The Turks have made considerable preparations to hamper any landings. Wire entanglements under the sea, as well as on land, and deep pits with spikes at the bottom were among the obstacles overcome by the troops."

It is expected that the operations against the Dardanelles will proceed slowly, as the Turks are strongly entrenched and their wire entanglements and trenches will have to be heavily shelled before the troops can make any serious attempt to advance.

Berlin continues to send out rumors designed to discredit reports of allies' successes in the Dardanelles. It was stated yesterday that a well-authenticated report has reached Berlin that the left wing of the allies landing force on the Gallipoli peninsula, which Gen. Liman von Sanders, the German commander of the Turkish forces, reported Tuesday as holding out, has now surrendered to the Turks.

"Halil Bey, former president of the Turkish Parliament, who is now in Berlin, received a telegram from Constantinople Tuesday night, saying that 8,000 French and British soldiers had been driven into the sea, and that 12,000 had been captured by the Turks, as a result of the attempt of the allies to land forces to attack the Dardanelles fortifications."

Berlin also reports that a wireless despatch received from Constantinople says:

"At the celebration of the Sultan's jubilee Tuesday the Minister of War announced the receipt of a telegram from the commander of the fifth army corps, Gen. Liman von Sanders Pasha, stating that the centre and right wing of the enemy had been completely defeated and that there was hope that the left wing also was beaten."

FIRE BRIGADE WAS CRITICIZED

Alderman Smale Thinks Blaze Should Have Been Better Handled

Criticism of work performed by the Lindsay fire brigade was heard at a meeting of council. The Warder says:

Second Deputy-Reeve Smale took the fire brigade to task last night at a special meeting of Town Council, claiming that they handled Friday night's fire at the fire hall in a manner not becoming an efficient fire department. In part Ald. Smale said: "I don't think that our fire brigade handled the water at all well that night. I was there and I know that they were yelling for water for four minutes before they got it. Besides they broke the hydrant."

Ald. Chambers—"But you must remember that the hydrant was a left-handed one, while nearly all the hydrants in town are right-handed."

Ald. Smale—"But, surely, that's no excsue. The firemen should know their business, and they should surely know where the left and right-handed hydrants are located."

Commissioner Williams — "There was a new fireman on that night and he happened to be the one sent to the hydrant to turn the water on. He turned the wrong way and broke the hydrant. I turned the water on, because I knew it was a left-handed hydrant."

Ald. Smale—"It was a small fire and should have been better handled. Our firemen did not do themselves credit. I'm not a kicker but we want to have an efficient brigade."

German Rifle Factory Bombed.

GENEVA, Switzerland, April 29.—A French airman Tuesday threw four bombs on the Mauser rifle factory at Oberndorf, near Stuttgart. Each of these missiles reached its goal, and, according to the information coming to Geneva, considerable damage was done. A quantity of rifles, together with some machinery, was destroyed.

DWELLING WITH NINE INCH WALL

Permission to Build is Given by Board of Works

IN FIRE LIMITS

Local Men in Majority on St. Paving Operations

Requesting permission to erect a dwelling with a nine-inch wall, Mr. J. H. McDonald, contractor, waited upon the board of works last night. The house is to be built right on the fire limits on Hunter street, near the waterworks office, and is for Mr. Tom Lane, of the firm of Lane & Eano. Inasmuch as it would greatly improve the appearance of that corner, Mayor Buller moved that the permission be granted. The motion carried.

Of the fifty-five workmen employed on Charlotte street, an investigation conducted by City Engineer Parsons and D. M. Minicola reveals the fact thirty are local men and residents of the city; twenty are regular employes of Messrs. Foley and Gleeson, and the standing of the other five was not determined. When the mixing work is started, at least one-half of the regular employes of the firm will be moved from the street cleaning work to the mixing. The five whom the investigators were not sure about will be displaced if they cannot produce some kind of certificate of residence here. These facts were reported to the board of works by City Engineer Parsons.

Fight Caterpillars.

The board also decided to appropriate $250 this year for preventing a repetition of the caterpillar plague of last year. The engineer said he remembered the way the newspapers roasted him last year, and he introduced a suggestion to initiate spraying and grubbing early. His idea was voted a good one, and after some discussion it was moved that the sum mentioned be set aside for use in mitigating the pest.

NEWS NOTES FROM KEENE

(Special Correspondence.)

Keene, April 29.—On Monday evening the Keene Tennis Club held their first meeting at the home of Mr. William Wedlock, Sr., where they organized. The officers elected are as follows:—

Pres.—John Wedlock.
Sec'y.—Joseph McCarthey.
Treas.—Miss Etta Webb.

The club have a membership of 14. Anyone wishing to join may do so; and the club will be very glad to welcome them; they are making preparations to put the tennis grounds in the fair grounds into splendid shape and expect to have an up-to-date tennis court, in the near future.

Mrs. William McIntyre and Mrs. William Bell are visiting friends in North Bay.

Mrs. H. McLachlan spent a few days the past week with Peterborough friends.

Miss Katie Skinner is home for the summer holidays from Kingston where she has been attending Queen's University the past year.

Misses Flora and Annie Anderson were in Peterborough on Wednesday of last week.

Master Willie Wedlock, the five year old son of William Wedlock, Jr., met with a very painful accident at the home of Mr. William Kempt on Monday afternoon. The little fellow was playing with a dog when it grabbed him and bit him in the face inflicting several very ugly wounds. We are pleased to state the lad is getting along very nicely.

Mr. Percy Skinner, of Niagara spent a few days the past week with his parents, Mr. and [illegible]

Mrs. J. Moore was in Peterborough on Tuesday.

Mrs. Fred Daunton and little daughter who were guests the past week of Keene friends have returned to their home at Campbellford.

Mr. and Mrs. Thomas O'Neil and daughter Jean, of Hastings, spent Sunday with Keene friends.

Mrs. H. Stinson and little daughter, were in Peterborough last Wednesday.

Mr. and Mrs. Charles O'Reilly of Norwood visited friends at Lang and Keene on Wednesday and Thursday of last week.

Miss Maggie Bryer attended the funeral of Miss Elmhirst at Westwood last Wednesday.

Mr. Joseph O'Neil of Hastings is visiting Keene friends.

Mr. and Mrs. Bert Howson of East City, Peterborough, were in the village on Thursday last.

Mr. Lorne McIntyre of Peterborough visited his grandparents, Mr. and Mrs. Thomas Howson last Sunday.

Miss J. Hill visited a few days the past week with Peterborough friends.

Miss Ada Brown spent Wednesday last in Peterborough.

Messrs. R. Wedlock and brother William and Mr. Pilling of Peterborough spent Sunday with Keene friends.

Mrs. Leonard Brown and daughter May were in Peterborough on Wednesday of last week.

Germans Ignore Red Cross Flag.

PARIS, April 29.—Three hundred refugees from Poperinghe, eight miles west of Ypres, which has come under the fire of German artillery, have arrived in this city on special trains. Most of them are inmates of an orphanage and a home for the aged, conducted by Franciscan sisters.

When the bombardment of Poperinghe was begun on Sunday, the sisters declare, the institutions were not spared although they were flying the red cross flag. Three nuns were killed while superintending the re[illegible] the inmates were wounded.

Reservists Called Home.

GENEVA, Switzerland, April 29.—(Via Paris.)—During the past three days, 3,000 Germans, 8,000 Italians and 1,000 Austrians, according to records made available in Geneva yesterday, left Switzerland for their respective countries. It is believed, these men are reservists and will join each fighting organization.

CARPATHIANS

No Decision Yet Reached in Gigantic Struggle

PETROGRAD, April 29.—The battle of the Russian and Austro-German armies in the vicinity of Stryj, in the Carpathian Mountains, has entered its fifth day, with no signs of diminishing and with the outcome still undecided.

Fighting is progressing in the narrow mountain defiles, and there is little opportunity for the carrying out of manoeuvres.

The exceedingly strong Austro-German force, according to the meagre reports received here, is daily receiving reinforcements.

To the southwest of Stryj the Russians are still threatening Uszok Pass, which remains in German hands, though the summits immediately north and northwest already have been captured. The operations in this district are being rendered difficult by the heavy rains.

Minor activity is reported from Kalfarya, near the East Prussian border, where a German army is said to have been repulsed. The Russian fortress of Ossowiec is being subjected to a continuous light artillery fire.

A Russian giant aeroplane has paid a visit to the East Prussian town of Neidenburg, 24 miles south of Koenigsberg, where it dropped 1,200 pounds of explosives. The railroad terminal property appeared to have been seriously damaged.

At Suwalki a German aeroplane was brought down, but it fell within the German lines.

SEVEN YEARS

Assailant of Rev. J. M. Scott Was Responsible for Shooting

TORONTO, April 29.—In the criminal assizes yesterday Mr. Justice Lennox sentenced Harry Asher, the young Montreal missionary, recently found guilty of shooting with intent to kill the Rev. J. McPherson Scott, to seven years in Kingston Penitentiary.

After Asher had been found guilty he was remanded to have the doctors examine him. As a result of the examination, Mr. Justice Lennox stated that his lordship, Chancelor Boyd, who tried the case was satisfied that Asher was responsible for his action. He then imposed the sentence.

Nansen Will Work For Peace.

LONDON, April 29. — The Hamburger Nachrichten announces that Fridtjof Nansen is on his way to New York to participate in a conference, "the object of which he will at present not discuss." The journal states that the conference is one of important men from neutral countries who desire to organize "an energetic peace propaganda and count upon the support of President Wilson."

HAVELOCK

(Special Correspondence.)

HAVELOCK, April 29. — Mr. Ray Merritt of Kingston is home for a few days.

Mr. Bert Skene is visiting his parents, Rev. and Mrs. Skene.

Mr. Terryberry of Trenton is spending a few days in town the guest of Mr. Jack Simmons.

Mrs. Ross Covert of Brighton, who has been the guest of her mother for the past few weeks, has returned to her home.

Mr. Wilmot Herrington of Toronto spent a few days in town visiting friends.

Mr. Albert Keene of Belmont has purchased a new Ford car from the local agent.

Messrs. W. J. McBurney and Harry Balfour left last week for New Ontario, where they intend starting in some business.

Miss A. McNicholl of Bracebridge and Mrs. Carr of Norwood were the guests of Mrs. M. McNicholl on Monday.

Mrs. William Vance was the guest of Mrs. G. Crawford of Marmora for a few days last week.

Mrs. C. H. Cuss of Edmonton, Alberta, was the guest of her sister, Mrs. Squire, last week.

Punish Austrians Held in Siberia

OMSK, Siberia, April 29.—Governor Schmidt of the Omsk district issued an order yesterday, reprimanding the conduct and curtailing the privileges of Austrian war prisoners in this district who are declared to have been guilty of [illegible] comparative freedom granted to them.

These officers and men have been allowed virtually the same privileges as citizens. They have been treated with consideration by the inhabitants of Omsk, who surrendered to them the best lodgings and supplied them with food. According to the charges brought against them, they have violated all rules, shown disrespect toward Russian women, mutilated posted reports of Russian victories, and have been insubordinate, even to the extent of disorderly conduct.

Governor Schmidt ordered all prisoners at the village of Staroduboka to march to the nearest concentration camp, where they will be held under strict military discipline. They will be deprived of the privilege of accepting employment, from which they have been deriving considerable remuneration.

Five V. C.'s Awarded.

LONDON, April 29.—The London Gazette announces that Victoria Crosses have been awarded to five non-commissioned officers and men in the British and Indian armies.

FEARS RE-ACTION

Archbishop of York Against Temperance Plan

[illegible] bishop of York, speaking yesterday at the York convocation expressed the opinion that if a great scheme of temperance reform were introduced during the war there would be danger of a reaction when the probibition was removed. Then, the archbishop said would "be real and regrettable intemperance."

In the lower house of the convocation the Dean of Manchester introduced a resolution against total prohibition. The resolution which was adopted was as follows:

"Resolved, that this house, while wishing to support all such measures as may, in the opinion of the Government be necessary for the strength and safety of the nation in time of war, would look with anxiety upon the total prohibition of the sale of alcoholic drinks."

BANK CLEARING.

Clearings for week ending April 29, 1915	$327,218
Increase over last week	42,922
Corresponding week last month	335,050

KRYPTOK LENSES

Without Lines in the Lens.

Kryptoks are light SOLID near and far vision lenses with perfectly even unbroken surfaces.

There is no dividing line which keeps you ducking and dodging to see over—nothing but a beautiful clear lens through which you read and look afar with equal facility.

Kryptok Bifocal Lenses are sold exclusively by

A. A. FOWLER, Phm. B., Eyesight Specialist.
Ref. D. O. Toronto. Oph. D. Chicago.
WITH Nugent Drug Co., 386 George-st.

A Physician's Opinion

A physician who uses Grape-Nuts in his family was recently asked his opinion of this food. He said—

"It is a concentrated, palatable, nourishing and healthful food. Sweetened slightly and moistened with good rich cream, Grape-Nuts makes a toothsome dish."

There's a reason for these excellent qualities in Grape-Nuts. This food is made of whole wheat and barley, thoroughly baked and processed to render it easily and quickly digestible — generally in about one hour.

Grape-Nuts contains all the rich nutriment of the grains, including the phosphorus, iron, sulphur, and other mineral elements so necessary for proper nourishment of body and nerve cells. It's a healthful food, and economical also.

"There's a Reason" for
Grape-Nuts

MADE IN CANADA. —sold by Grocers everywhere.

Canadian Postum Cereal Co., Ltd., Windsor, Ont.

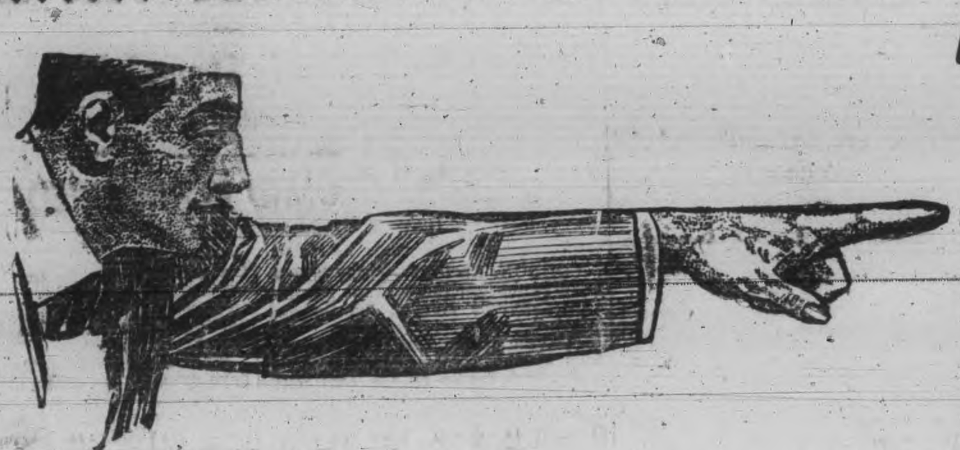

THREE MORE DAYS OF TRIPLE VOTES

THIS is the most important week of the REVIEW Contest. Three times as many votes will be given on all subscriptions collected by the candidates or paid at the REVIEW Office. Help your favorite candidate now. Don't delay. NOW is the time. Candidates should not let a single opportunity to get subscriptions go by. You can pile up sufficient votes during the next few days to make you the winner of a free trip. BOOST! BOOST! BOOST! Let this be the slogan of everyone. Cash every promise this week. One subscription NOW worth three later on.

Triple Vote Schedule

THE DAILY REVIEW—

	By Carrier.	By Mail.	Votes
Three Months	1.00		3,000
Six Months	2.00	1.50	9,000
One Year	4.00	3.00	24,000
Two Years	$8.00	$6.00	60,000

THE WEEKLY REVIEW—

		Votes.			Votes.
Two Years ..	$2.00	9,000	One Year ...	$1.00	3,000

This schedule will remain in effect until Saturday night. This will be the highest vote offer of the entire contest. Cash all your promises now.

NOMINATION BLANK

GOOD FOR 5,000 VOTES

The Review World's Fair Contest

I hereby nominate ....

Whose Address is ....

Nominated by ....

Address ....

This nomination blank is good for 5,000 votes, but only one nomination will be counted for each candidate.

The Regular Vote Schedule

The Review (Daily)	6 mos.	$2.00	3,000 votes
The Review (Daily)	1 year	4.00	8,000 votes
The Review (Daily)	2 years	8.00	20,000 votes

Outside the City.

The Review (Daily)	6 mos.	1.50	3,000 votes
The Review (Daily)	1 year	3.00	8,000 votes
The Review (Daily)	2 years	6.00	20,000 votes
The Review (Weekly)	1 year	1.00	1,000 votes
The Review (Weekly)	2 years	2.00	3,000 votes

Open Evenings

Address All Communications **THE PETERBOROUGH REVIEW**

"The Trip of a Lifetime"

Phone 189

LOST THREE BROTHERS

(Canadian Press Despatch.)

TORONTO, April 29. — Alex. Noble, 491 Queen street east, received in a letter from his home in Nairn, Scotland, news of one brother killed in France, another died of wounds, and a brother-in-law went down with the cruiser Good Hope in the South Pacific last November.

BETTER SERVICE

(Continued from page 1.)

till 12.13 today when they went on east.

As soon as Mayor Buller learned the C.P.R. men were in the city he gathered together a deputation of influential citizens and waited on them. The deputation consisted of Mayor Buller, Ald. G. W. Green, B. D. Hall, W. J. Hopwood, W. H. Denham, T. F. Matthews, T. Barrie and E. G. Patterson. W. S. Dodd and Jas. Skinner, the local C.P.R. agents, were also present. The matter of connecting the Port McNicholl line with the Lake Shore line by a division running from Peterborough via the head of the lake was first discussed. The railwaymen were of the opinion that such could be the case providing the surveyors and engineers approved of it. However for the present it is not likely that anything will be done.

Papers Here at 11.13 a.m.

As the merchants [illegible] that freight from Toronto arrive here earlier in the morning the railway has decided to have the mixed train from North Toronto which now arrives here at 8.35 a.m., reach Peterborough about 7 a.m. This will necessitate the train leaving Toronto before the morning papers are off the press and as a result the papers will not arrive here till the noon train. The noon train, however, will arrive in Peterborough at 11.13 instead of 12.13 and the afternoon train going west will also run an hour earlier. Both trains will carry a cafe parlor car. The fact that they will run earlier, connects the train going east at noon with No. 20, the fast train from Smiths Falls to Montreal and the train going west at 3.23 p.m. will arrive in Toronto at 6.10, thus affording passengers to make connections with No. 19, the fast train for Chicago, which leaves Toronto about 6.30 p.m.

The freight service between Peterborough and points east will also be improved while the "local" which of late has been running between Havelock and Toronto, will ply as formerly between Tweed and Toronto. All changes in time will take effect June 1st.

HINDENBURG

Believed to be Responsible for Reckless German Waste

NORTH OF FRANCE, April 29.—Foot by foot, it is true, but after all, with considerable speed, our line is again being straightened out to its original positions north of Ypres, and the bulge caused by the savage onslaught of the two army corps, with which Von Hindenburg attempted to push apart the French and British armies operating in the district, is steadily being repaired. It seems fairly certain that Von Hindenburg is paying his long-promised visit to the western front, and this apostle of massed formations has been hurling his hordes to death with the same brutal recklessness as he displayed on the Vistula. His success has been even less than in Russia, for the allies' recovery from the first shock has been more rapid, and his original plan, which it appears was to effect a breach in our lines, may already be said to have failed.

Two Convicts Escape.

FENELON FALLS, April 29.—Dago Yorke and William Miller, two prisoners, confined in the local lockup awaiting transfer to the Central Prison, made their escape by forcing the lock of their cell shortly after six o'clock yesterday morning. It is not known whether they received any outside assistance, but it is thought probable that they did. They [illegible] the G.T.R. baggage room [illegible] April 26 and stealing a suitcase. Yorke was sentenced to 12 months and Miller to six months in the Central Prison.

LT. WATSON TO JOIN THE ROYAL NAVAL RESERVE

Lieut. J. S. Watson, R. N. R., accountant of the local branch of the Canadian Bank of Commerce, received a wire this morning to join the Clyde Division of the Royal Naval Reserve for active service immediately.

Mr. Watson has been accountant of the Canadian Bank of Commerce in Peterborough for the past year. He is highly thought of in banking as well as other circles for his sterling qualities. He will be much missed by the many friends he has made in Peterborough. He leaves on Friday for the port from which he is instructed to sail.

THE MARKETS

Latest Quotations in Grain, Dairy Products, Live Stock, Etc.

CHICAGO, April 28.—Wheat prices took a violent upward swing today after an early downturn. Bullish cables and active foreign demand with official reports of moisture shortage had much to do in bringing about the rebound. The close was strong, ⅞c to 1⅛c above last night. Corn gained 1¼c to 1½c net and oats 1½ to 1⅝c. In provisions the outcome varied from a shade decline to a rise of 5c.

TORONTO GRAIN MARKET.

Wheat, fall, bushel	$1 40 to $....	
Goose wheat, bushel	1 30	1 35
Buckwheat, bushel	0 85	....
Barley, bushel	0 80	....
Peas, bushel	1 25	1 35
Oats, bushel	0 64	0 65

TORONTO DAIRY MARKET.

Butter, creamery, lb. sq.	0 33	0 35
Cheese, new, large	0 18½	....
Cheese, twins	0 19¼	0 19½
Eggs, new-laid	0 21	0 22
Honey, new, lb.	0 12	....

GRAIN AND PRODUCE.

TORONTO, April 28.—Following prices were quoted on the market to-day:

Canadian western oats—No. 2, 71c; No. 3, 69c, bay ports.

Manitoba flour quotations at Toronto are: First patents, $8.20 in cotton and $8.11 in jute; strong bakers, $7.80 in cotton, $7.60 in jute.

Ontario oats—No. 2 white, 60c to 61c, outside; 64c to 65c, Toronto.

Buckwheat—70c to 72c.

Bran—Manitoba, $25 to $27, in bags, Toronto, and shorts, $29 to $30, Toronto; middlings, $31 to $33.

Rolled oats—$3.40 to $3.50 per bag.

Barley—Ontario, No. 3, 73c to 75c, outside.

[illegible] northern, $1.65; No. 2, $1.64; No. 3, $1.62, track, Goderich; winter storage, Goderich, ½c per bushel extra.

Corn—New, No. 3 yellow, 85¾c, Toronto freight, all rail; for opening of navigation, No. 2, 82¼c, c.i.f.; No. 3, 81¾c.

Ontario flour—$6.15 to $6.20, nominal, seaboard.

Peas—No. 2, $1.80.

Rye—No. 2, $1.12 to $1.14.

WINNIPEG GRAIN MARKET.

WINNIPEG, April 28.—Wheat futures opened 1c to 1⅝c lower, oats ¼c to ¾c lower, while flax was ¼c advanced. Later prices reacted sharply and closed at a higher level. Cash demand for wheat was good. Oats in good demand and a fair trade was done. Barley and flax unchanged.

Inspections Tuesday, 181 cars, as against 482 last year, and in sight 100 cars.

Wheat futures closed 2c to 2½c higher, cash 2c to 2¼c up; oats 1¼c higher and flax ½c up.

MONTREAL GRAIN MARKET.

MONTREAL, April 28.—The export trade in wheat today was very quiet, the demand for all grades being still limited and the bids generally out of line. The tone of the market for oats was stronger today and prices reacted one cent per bushel in sympathy with the renewed strength in the Winnipeg option market. There is practically no demand for Canadian western oats, but there is a fair enquiry for local oats on track. Flour is firm. Demand for millfeed fair. Butter firm. Eggs steady. Cheese steady.

CATTLE MARKETS

UNION STOCK YARDS.

TORONTO, April 28.—Receipts of live stock at the Union Yards were 1159 cattle, 1091 hogs, 72 sheep and lambs and 349 calves.

Butchers' Cattle.

Choice heavy steers, $7.75 to $8.20; choice butchers' steers and heifers, $7.50 to $7.75; good to choice steers and heifers at $7.25 to $7.50; good steers and heifers at $6.90 to $7.15; medium steers and heifers at $6.60 to $6.90; common at $6.25 to $6.50; choice cows, $6.50 to $6.75; good cows at $6.25 to $6.50; medium cows at $5.50 to $5.75; common cows at $5 to $5.50; canners and cutters at $3.75 to $4.75; bulls at $5.50 to $6.75.

Stockers and Feeders.

Feeders, 800 to 900 lbs., sold at $6.25 to $7; feeders, 600 to 800 lbs., sold at $6.25 to $6.60; stockers, 500 to 600 lbs., at $5.50 to $5.75.

Milkers and Springers.

Choice fresh cows and forward springers sold at $65 to $100 each, and medium to good at $50 to $65; common at $40 to $50.

Veal Calves.

Choice veal calves are worth $9 to $10, but scarcely any of this class are coming on the market; good, $7.50 to $8.75; medium, $7 to $7.50; common calves, $5.25 to $6; bobs, $2.50 to $3.

Sheep and Lambs.

Sheep, ewes, sold at $7 to $8; heavy sheep and rams, $4.50 to $6; yearling lambs, $7.50 to $10; spring lambs at $5 to $10 each.

Hogs.

Selects, weighed off cars sold at $8.90 to $9.00.

EAST BUFFALO LIVE STOCK.

EAST BUFFALO, April 28.—Cattle—Receipts, 100; steady.

Veals—Receipts, 250; active; $4.50 to $9.50.

Hogs—Receipts, 1600; active; heavy, $8 to $8.15; mixed and yorkers, $8.15 to $8.25; pigs, $8; roughs, $6.65 to $6.75; stags, $5 to $6.

Sheep and lambs—Receipts, 800; sheep [illegible] lambs slow; lambs, $6 to [illegible] yearlings, $5.50 to $8.25; wethers, $7.50 to $7.75; ewes, $3 to $7; sheep, mixed, $7 to $7.25.

CHICAGO LIVE STOCK.

CHICAGO, April 28.—Cattle—Receipts, 16,000; market, irregular; beeves, $6.15 to $8.75; western steers, $5.60 to $7.40; cows and heifers, $3.10 to $8.75; calves, $6 to $8.75.

Hogs—Receipts, 25,000; market, unsettled; light, $7.25 to $7.75; mixed, $7.25 to $7.70; heavy, $7 to $7.55; rough, $7 to $7.15; pigs, $5.25 to $7; bulk of sales, $7.40 to $7.60.

Sheep—Receipts, 11,000; market, weak; native, $7.40 to $8.40; lambs, native, $8.10 to $10.75.

Doesn't Go Very Far.

Redd—What do you think of his new car?

Greene—Oh, it's all right as far as it goes.—Yonkers Statesman.

A Repeater, Evidently.

Little Peter Popowitch,
Who had just turned seven,
Struck a match near leaking gas—
Didn't go to heaven.
In the sun they planted him,
Grew new skin in patches.
Peter soon will try again
Playing with those matches.
—Philadelphia Ledger.

LATEST NEWS PARAGRAPHED

In a heavy electrical storm which passed over the Napanee district, the barns of Wm. O'Hara, Forest Mills, and Mr. Lawrence, Ernestown, were destroyed, with their contents.

The presence of huge bodies of cavalry horses has made all London hoarse. Doctors attribute the unusual number of colds and catarrhal affections to the prevalence of influenza among the cavalry horses.

A despatch from Geneva says the value of the German mark continues to fall and that the Swiss postal authorities have announced that after May 1 German postal orders are to be cashed at 12 per cent. discount.

King Victor Emmanuel yesterday cancelled all engagements to devote his time solely to the International situation. He has withdrawn his acceptance of an invitation to attend the Garibaldi celebration at Quarto on May 5.

NOTICE.

February 22nd, 1915.

Executor and Creditors.

PETITION GOVERNMENT.

For the investigation of the late Emma Victoria Harrison Estate, who died July 20, 1911, in the County of Peterborough, Township of North Monaghan, Lot 3, Concession 8 w. ½. All creditors are requested to fill out as follows:—

1.—Give the amount of your claim in full?

2.—Have you received any payment or claim since the death of Emma Victoria Harrison?

3.—Give name of whom you received payment on claim?

4.—Date of when you received pay- [illegible] name and address in presence of a witness, return to **Thomas E. Harrison**, (Sole Executor), Bracebridge, Ontario, on or before the eighth day of March, Nineteen Hundred and Fifteen.

Take notice that any person or persons receiving this notice who fail to reply by the above date, will be liable to examination.

NOTICE TO ALL UNPAID CREDITORS

Also all interested parties in the Emma Victoria Harrison Estate, being in County of Peterborough, Township of North Monaghan, Lot 3, Concession 8, West half, delay of settlement is owing to a refusal of the names mentioned below signing notices as above printed:

1.—Peter Campbell, manager of Toronto Bank, Peterborough Branch.

2.—Manager of Bank of Commerce, Peterborough Branch.

3.—George N. Gordon, Solicitor of Peterborough.

4.—Daniel O'Connell, Peterborough, Solicitor.

5.—R. R. Hall, Solicitor, Peterborough.

6.—S. T. Medd, Solicitor, Peterborough.

7.—Walter S. Davidson, Solicitor, Peterborough.

8.—Frank White, flour and feed store, Peterborough.

9.—James Robert Stratton, Peterborough.

10.—Fred Wilson, Springville.

11.—W. H. Roper, Traders Bank, manager, Kincardine.

THOMAS E. HARRISON,
(Sole Executor).

The Ostrich.

The average ostrich lives thirty years and yields from two to four pounds of plumes.

ONTARIO

In the County Court
of the County of Peterborough,
between
George Newcombe Gordon,
Plaintiff, and **Thomas E. Harrison**, the sole Executor of the Estate of the late **Emma Victoria Harrison**, and the said **Thomas E. Harrison**, Defendants.

George the Fifth, by the Grace of God, of the United Kingdom of Great Britain and Ireland, and of the British Dominions beyond the Seas, King, Defender of the Faith, Emperor of India.

To **Thomas E. Harrison**, of the Town of Bracebridge, in the District of Muskoka, the Executor of the last will and Testament of **Emma Victoria Harrison**, late of the Township of North Monaghan, in the County of Peterborough, married woman, and to the said **Thomas E. Harrison**, now of the Town of Bracebridge, in the District of Muskoka.

We command you that within ten days after the service of this Writ on you, inclusive of the day of such service, you do cause an appearance to be entered for you in this action and within the same time that you do file an affidavit in the office in which your appearance is to be entered, showing the nature of your defence (if any) to the Plaintiff's Claim, and that you do forthwith thereafter serve a copy of such affidavit upon the Plaintiff's Solicitor.

And take notice that in default of your so doing, the Plaintiff may sign judgment for the relief claimed as indorsed on this writ, and execution will at once issue thereon.

Witness, his Honour, Edward Cornelius Stanbury Huycke, Esquire, Judge of our said Court, at Peterborough, the first day of April, in the year of our Lord, 1915.

GEO. J. SHERRY,
Clerk.

N.B.—This Writ is to be served within 12 Calendar months from the date thereof, or if renewed, within 12 Calendar months from the date of such [illegible]

Appearance may be entered at the County Court Clerk's office, at the City of Peterborough, in the County of Peterborough.

The Plaintiff's claim is against the Defendant, Thomas E. Harrison, for $475.45 principal and interest upon a promissory note, the said Thomas E. Harrison being the maker of the promissory note hereinafter mentioned, and also against him as the sole Executor of the Estate of the late Emma Victoria Harrison, another maker of the said promissory note, which said note is dated the 10th day of June, 1911, payable to the Plaintiff on the 24th day of June, 1911, for $400.00, and which said promissory note the Defendants have not paid nor any part thereof and the same, with interest thereon at 5 per cent. since the due date thereof, the Plaintiff claims against both Defendants.

The following are the particulars:—

1915, April 2nd—To promissory note above mentioned	$400.00
To interest on same to date since the 24th day of June, 1911, at 5 per cent. per annum	75.45
	$475.45

And the Plaintiff claims against the Defendants, interest at the rate of five per cent. per annum, from the date of the issue of this Writ until payment or judgment of the said promissory note.

Issued from the office of the Clerk of the County Court of the County of Peterborough.

GEO. J. SHERRY,
Clerk.

Sorrow in the Sanctum.

When an editor laboriously cuts down a candidate's eight column speech to two columns the candidate is mad at him for printing so little of it, and everybody else is in a like frame of mind toward him for printing so much.—Ohio State Journal.

The Difference.

"Say, papa," asked little Roy, "what is the difference between an optimist and a pessimist?"

"An optimist, my son," replied papa, "thinks the times are ripe, while a pessimist thinks they are rotten."—Ladies' Home Journal.

Wood's Phosphodine,
The Great English Remedy. Tones and invigorates the whole nervous system, makes new Blood in old Veins, Cures Nervous Debility, Mental and Brain Worry, Despondency, Loss of Energy, Palpitation of the Heart, Failing Memory. Price $1 per box, six for $5. One will please, six will cure. Sold by all druggists or mailed in plain pkg. on receipt of price. New pamphlet mailed free. THE WOOD MEDICINE CO., TORONTO, ONT. (Formerly Windsor.)

Piano Tuning
Phone 595
The GREENE MUSIC CO
CHARLOTTE STREET,
when your piano requires tuning or regulating. All work guaranteed.

Wanted
You to come and give us a trial purchase. We guarantee to give satisfaction and reasonable prices.

New Cabbage	Strawberries
Tomatoes	Bananas
Cucumbers	Apples
Rhubarb	Celery
Lettuce	Pineapple
Onions	Oranges
Radish	Lemons
Asparagus	

VERY BEST OF GROCERIES AND PROVISIONS

D. M. MINICOLA
410½ George St.
BELL PHONE 935

THE DINGBAT FAMILY . . . . WHAT GOOD IS SULPHUR TO A YOUNG MAN IN LOVE?

SPORTING NEWS

CONSTITUTION OF CITY LEAGUE

1.—This organization shall be known as the Peterborough Amateur City Baseball League.

2.—The executive shall consist of the president, the secretary, the treasurer and one representative from each team.

3.—The annual meeting to be called by the president some time after April 1st.

4.—The league shall consist of teams whose application have been received at the annual meeting.

5.—Teams shall consist of bona fide residents of Peterborough or suburbs.

6.—No players are eligible for this league who have participated in any professional sport or have lost their amateur standing according to C.A.A.U. rules with the exception of those who have been re-instated.

7.—The entrance fee shall be twenty-five dollars to be paid on or before a date set by the annual meeting.

8.—Tie games or postponed games affecting the league standing will be played after the league's regular schedule is finished. Teams having to play will get a week's notice.

9.—Each player must have a certificate signed by the secretary of the club he intends playing for, and endorsed by the secretary of the league. To secure a certificate a player must be a resident of the city for at least two weeks. No certificate will be issued after June 1st without the consent of the executive.

10.—Any time before June 1st teams may have players transferred from one team to another subject to the approval of the executive. After June 1st, no transferring of players will be permitted.

11.—Certificates for all players of a team must be shown to the manager of the opposing club before each game if he should demand it.

12.—The secretary shall keep minutes of all meetings, do the necessary corresponding and advertising. He shall also receive all payments to the league and transfer the same to the treasurer. After each Saturday's expenses are paid the balance of the gate receipts shall be divided equally betwene the four clubs. All other funds shall be held by the treasurer till the close of the season and after all expenses are paid, they shall be divided equally between the teams finishing the season.

13.—Notices of motion re the amendment of the constitution shall be made in writing to the secretary at least one week previous to the annual meeting and he must make such motion or motions public through the press.

14.—Any team not ready to start the game within two minutes after the game is called by the umpire shall be subject to a fine of $2.00. Fines to be paid before the team can start another league game.

15.—If the first game is not over by four o'clock (city clock time) the game shall be called by the umpire and the score revert back to even innings.

16.—Any club playing a player not eligible shall forfeit the game or games in which he has played.

17.—Protests must be made in writing to the secretary within at least forty-eight hours after the advertised time of the game protested and the same must be accompanied by a cheque for ten dollars which shall be forfeited to the league if the executive disallows the protest.

18.—All umpires shall be appointed by the president and secretary.

19.—Umpires shall have full authority over all players when on the field and in event of any disorderly conduct toward themselves or with any other players shall suspend the offender from the game and report him to the executive.

20.—The executive shall have the power to suspend any player for the season or for a certain period of the season if the officers decide this player guilty of an offence of sufficient seriousness to warrant such a step.

21.—No player or coach will be permitted to take part in a league game unless he is wearing a uniform of the club for which he plays.

22.—Each club shall supply one new ball for every game it plays. The league shall also supply one ball but it must not be used until the umpire states that both balls supplied by the clubs are unfit for use. Any ball supplied by the league and is issued becomes the property of the home club at the end of the game.

23.—Meetings of the executive shall be called by the secretary whenever he finds it necessary for the transaction of the league's business.

"The Light Beer in the Light Bottle"
—clear as crystal
—sparkles like diamonds
—mild, yet full flavored
—costs about half as much as the imported beers
115
O'Keefe's Pilsener Lager
J. M. BROOKS & CO., Distributors, 416 Water Street. Phone 61.

CITY SCHOOL LEAGUE BALL

Teams of Junior Series Play First Games

The first game of the City School League Baseball was played Wednesday afternoon at 4.30 between Queen Mary and the Central, resulting in favor of Queen Mary by a score of 21 to 7. The game was played on Queen Mary's grounds. Batteries: Central, Gilchrist, Green and Burgoyne. Queen Mary: Patterson and Pogue. Umpire, Frank Jobbitt.

In the game at the King Edward School grounds between the King George and King Edward teams, the King Edward School won by the score of 18-6.

Batteries—King Edward: P. Taylor and F. Blondon; King George, Hagerman and Anderson.

CITY LEAGUE TEAMS PRACTICE SATURDAY

Dr. Wightman has very generously offered the use of Riverside Park to the City League teams on Saturday. Each team will thus be permitted to work in a good practice on the grounds on which all league games will be played. To avoid the teams "clashing" the meeting last evening decided on the following schedule for the afternoon:—

1.15 till 2.15—East City.
2.15 till 3.15—Classics.
3.15 till 4.15—Empire A.C.
4.15 till 5.15—Thistles.

No admission will be charged so a large [illegible] will likely be on hand to look over the various teams.

More Like It.

Oh, who will walk a mile with me,
Along life's weary way?
No rush of volunteers I see;
My friends have naught to say.

But who would like to ride a mile
In my new motorcar?
Friends think this offer worth their while;
They come from near and far.
—Louisville Courier-Journal.

Wanted Something to Resent.

"Well, Paralysia Pearl," said Mrs. White. "I am going to let you go, and try doing the housework myself for awhile."

"Huh! Dat all yo' got to say?" grumbled the sable servitor. "Fiah me and den don't call me no names nor nuthin'? Dat's a funny way to treat a cullud lady!"

"Certainly, I am not going to call you names! For mercy's sake, what do you want to be called?"

"Don't make no diffunce, so's it's sumpin' I kin sass yo' back for."—Kansas City Star.

SCHEDULE OF CITY LEAGUE

Classics And East City Lead off on Opening Day

A week from next Saturday the City Baseball League will open at Riverside Park with the Classics and East City playing at two o'clock and the Empire A.C. and Thistles at four o'clock. The executive of the league met last evening in the Y.M.C.A. and adopted the constitution, which appears in this issue, and also the schedule, which is appended. Prospects for the season are very bright and it is the intention to have the opening day an event of real importance. The matter of arranging the details was left in the hands of the president and secretary. The secretary was appointed official scorer. Certificates have been issued by the secretary and as soon as the various clubs get their men signed, the fans will be afforded a better opportunity to size the aggregations up. The admission fee will be fifteen cents for gentlemen, ladies free. The admission to the main grand stand will be ten cents to all.

The following is the schedule:—

May 8th—Classics vs. East City. Empire A.C. vs. Thistles.

May 15th—Classics vs. Empire A.C. Thistles vs. East City.

May 29th—East City vs. Empire A.C. Thistles vs. Classics.

June 5th—Empire A.C. vs. Thistles. East City vs. Classics.

June 12th—Classics vs. Empire A.C. East City vs. Thistles.

June 19th—Empire A.C. vs. East City. Thistles vs. Classics.

June 26th—Classics vs. East City. Empire A.C. vs. Thistles.

July 10th—Classics vs. Empire A.C. Thistles vs. East City.

July 17th—East City vs. Empire A.C. Thistles vs. Classics.

July 24th—Empire A.C. vs. Thistles. East City vs. Classics.

July 31st—Classics vs. Empire A.C. East City vs. Thistles.

August 7th—Empire A.C. vs. East City. Thistles vs. Classics.

BIG INTEREST IN LACROSSE

When the "Y." boys got out last night with their lacrosse sticks it was like a big magnet, all the old ones passing by who had ever played the game simply couldn't stay away. They had to drop over and get the feel of the stick again. A good crowd of the boys were out, and there is a lot of lacrosse instinct lying dormant that will be wakened and developed during the coming season. From last night's showing the "Y." should be able to put an "A" class steam in the field. What is wanted is a city league to get all the boys going. George Robertson and Ray Best were both out with the boys last night, and are going right after the developing of a fast aggregation. Next practice, Friday, 6.30 p.m.

Basketball Scores.

The boys in the church basketball league had another big time in the "Y." gym. last night, when the Methodists, Anglicans and Baptists lined up against each other. Knox and Mark street was the first attraction, and the Presbyterian boys had things pretty much their own way, although the Mark street boys are playing a plucky game against big odds. Lipsett, Gillespie and McIntyre al had a share in the scoring for Mark street, while Smythe, Montgomery and Webster were the point-getters for Knox. The first half ended 12-4, the nfial score being 22-8 in favor of Knox. The teams:

KNOX — Webster, Montgomery, Smythe, Clark, Martin.

MARK ST. — Lipsett, Gillespie, McIntyre, Nellist, Hagerman.

Murray street and All Saints' played a hard and close game marked by lack of scoring. For the first half neither team could be accused of having its eye on the basket, although All Saints did cage one. Many times the Anglicans displayed considerable ability in passing and combination, but the ability to cage the spheroid was lacking. In the second half the Baptists scored eight points and won by 8-2. The lineup:

ALL SAINTS' — Blake, McLeod, Lebar, Gollop, Lundy.

MURRAY ST. — Webb, Webb, Lewis, Pringle, Crawford.

George street downed Charlotte street, and the fact that they were brethren did not dull their ardor or strenuousness in any degree. There is one thing certain to the promoters and followers of this league, and that is that all the basketball material is not in the senior league, for the material that is showing up in this intermediate league proves that there is a great future in the city for this best of indoor games. The George street quintet played together like a group of veterans, and the shooting of Copp was up to anything that has been displayed all season. The Charlotte street boys played a hard, consistent game, but the baskets failed to materialize. The first half ended 20-8, with George street leading. In the second half there aws very little scoring, the final score being 24-9. All the George street boys got into the scoring, with Howard Copp being the shining light. Likewise on the Charlotte street team the scoring was distributed among the whole team. The teams:

GEORGE ST. — Hilson, Copp, H. Copp, Thorndyke, Head.

CHARLOTTE ST. — Soden, English, Thompson, Austin, Skuce.

Referee, Carson. Scorer, Thackeary. Timer, McCarrell.

CITY LEAGUE UMPIRES

The matter of appointing umpires for the City Baseball League games has been left in the hands of President C. G. Graham and the secretary.

BASEBALL

International League.

Clubs.	Won.	Lost.	Pct.
Buffalo	1	0	1.000
Toronto	1	1	.500
Richmond	1	1	.500
Providence	0	1	.000
Montreal	0	0	.000
Jersey City	0	0	.000
Newark	0	0	.000
Rochester	0	0	.000

—Wednesday Scores.—

Toronto 15 Richmond 4
Buffalo 3 Providence 0

—Thursday Games.—

Montreal at Newark.
Buffalo at Providence.
Rochester at Jersey City.

National League.

Clubs.	Won.	Lost.	Pct.
Philadelphia	11	1	.917
Cincinnati	8	5	.615
Chicago	7	6	.538
Boston	6	6	.500
St. Louis	7	8	.467
Pittsburg	5	8	.385
Brooklyn	4	9	.308
New York	3	8	.273

—Wednesday Scores.—

Philadelphia 3 Brooklyn 0
Chicago 9 Cincinnati 8
Pittsburg 7 St. Louis 6
Boston at New York—Cold weather.

—Thursday Games.—

Boston at New York.
Brooklyn at Philadelphia.
Cincinnati at St. Louis.

American League.

Clubs.	Won.	Lost.	Pct.
Detroit	11	4	.733
New York	7	4	.638
Chicago	9	6	.600
Washington	7	5	.583
Boston	5	5	.500
Cleveland	6	9	.400
Philadelphia	3	8	.273
St. Louis	4	11	.267

—Wednesday Scores.—

New York at Boston—Rain.
Detroit 12 St. Louis 3
Chicago 7 Cleveland 3
Washington 1 Philadelphia 0

—Thursday Games.—

St. Louis at Detroit.
Cleveland at Chicago.
Philadelphia at Washington.
New York at Boston.

Federal League.

Clubs.	Won.	Lost.	Pct.
Newark	10	6	.625
Chicago	8	5	.615
Pittsburg	8	6	.571
Brooklyn	8	6	.571
Kansas City	7	8	.467
Buffalo	6	9	.400
Baltimore	6	9	.400
St. Louis	4	8	.333

—Wednesday Scores.—

St. Louis at Pittsburg—Rain.
Baltimore at Brooklyn—Rain.
Buffalo at Newark—Rain.
Chicago 13 Kansas City 1

—Thursday Games.—

St. Louis at Pittsburg.
Baltimore at Brooklyn.

Try a Review Want Ad. It pays.

REST FOR CANADIANS

Division Retires to Rear Lines Weary and Badly Thinned

NORTHERN FRANCE, April 29.—During the last thirty-six hours the enemy attacked our lines east of the Yser Canal with redoubled violence in a last desperate effort to gain a footing on the western bank. They expended their force in vain. The allies still hold firm on the western side, and every attack was repulsed and enormous losses inflicted upon the enemy.

Appreciable progress has been made by the French north of the line and by the British in the south, in the direction of St. Julien. British troops now hold a new line of trenches north and northeast of Ypres. The Canadians, worn out by the four days and nights of unceasing struggle, have been relieved and retired to their rear lines for a much-needed rest. They retired covered with glory, but with their ranks badly thinned.

The most critical days were Saturday and Sunday. The Germans on those days brought up howitzers and heavy artillery to advanced positions. Then they threw shells of high explosives into Ypres and covered with a curtain of fire every avenue through which our reinforcements might pass. The destruction of Ypres is complete.

MANY DIE OF BRONCHITIS

Canadians Were Killed by German Chlorine or Bromide

LONDON, April 29.—Dr. John S. Haldane, who was sent to France to observe the effect of the gases used by the Germans in opening their attack near Ypres, reports that he examined several Canadians who had been incapacitated by the gases.

"These men," he said, "were lying struggling for breath and blue in the face. On examining their blood with a spectroscope and by other means I ascertained that the blueness was not due to the presence of any abnormal pigment. There was nothing to account for the blueness and their struggles for air but one fact and that was that they were suffering from acute bronchitis, such as is caused by the inhalation of an irritant gas. Their statements were to the effect that when in the trenches they had been overwhelmed by an irritant gas produced in front of the German trenches and carried towards them by a gentle breeze.

"One of the men died shortly after our arrival. A post-mortem examination showed that death was due to acute bronchitis, and its secondary effect. There was no doubt that the bronchitis and accompanying slow asphyxiation were due to irritant gas.

"The symptoms and other facts so far ascertained point to the use by the German troops of chlorine or bromide for the purpose of asphyxiation. There also are facts pointing to the use in German shells of other irritant substances. Still, the last of these agents are not of the same brutality and barbarous character as was the gas used in the attack on the Canadians.

"The effects are not those of any of the ordinary products of combustion of explosives. On this point the symptoms described left not the slightest doubt in my mind."

Dr. John Scott Haldane is an authority of the physiology of respiration.

Kitchener Wants Respirators.

LONDON, April 29.—The War Office is appealing for home-made respirators to enable the troops to fight German poison fumes, and the Women's Emergency Corps yesterday purchased a quantity of material for making the articles. Within a few hours of the publication of the appeal, one of the big west-end stores had a window display of respirators made in accordance with official requirements, which attracted large crowds. By noon some thousands of them had been sold.

Looking Too High.

"Hubby," said the observant wife, "the janitor of these flats is a bachelor."

"What of it?"

"I really think he is becoming interested in our oldest daughter."

"There you go again with your pipe dreams! Last week it was a duke."—Chicago News.

For Men of Refinement.
For a pleasant evening of enjoyment visit
SNELGROVE'S
BRITISH POOL ROOM
Six New Tables.
Quiet, comfortable and homelike. Positively the best service in the city.
First Class Barber Shop.
in connection, conducted by Mr. Robert Snelgrove. You know him.
Nuff said.
162 Simcoe St.
A few doors west of Turnbull's.
Watch for our sign.

A Quiet, Pleasant
SMOKE
is enjoyed when you select a good grade of
Tobaccos and Pipes
Cigars and Cigarettes
Our store contains only the leading brands of Fine Cigars, Tobaccos, Pipes, etc., at the first and last tobacco store.
DAN McCABE
Cor. Charlotte and Aylmer Sts.

Trent Valley Lager
Champagne Ale
Dublin Porter
Recommended by all for its Purity and a Health Builder.
On sale at all Hotels and Liquor Stores.
Manufactured by the
CALCUTT
Brewing & Malting Co.
Limited.
PETERBOROUGH, ONT.
Phone 98.

TRAVELLERS' GUIDE.

Corrected March 5, 1915.

C. P. R. TIME TABLE

Going East—

**8.10 p.m.—Indian River, Norwood and Havelock.
*12.15 a.m.—Kingston, Smiths Falls, Ottawa, Montreal, Quebec, St. John, N.B., Boston and New York.
*1.18 a.m.—Norwood, Havelock, Tweed, Perth, Smiths Falls and Ottawa.
**12.13 p.m.—Norwood, Havelock, Tweed, Perth, Smiths Falls, Ottawa, Montreal and intermediate points.

Going West—

*4.24 a.m.—Toronto, Owen Sound, Guelph, Goderich, Hamilton, Buffalo, New York, Galt, Woodstock, St. Thomas, London, Chatham, Detroit and Chicago.
*5.57 a.m.—Myrtle and North Toronto.
**7.50 a.m.—Toronto, Hamilton, Buffalo, Rochester and New York, intermediate points between Peterborough and Toronto.
**9.17 a.m.—Lindsay, Orillia, Port McNicoll and intermediate points.
**4.23 p.m.—Toronto, Hamilton, Brantford, Buffalo, New York, Guelph, Galt, Woodstock and London.
**6.30 p.m.—North Toronto, West Toronto and intermediate points.

*Daily. **Daily except Sunday.

G. T. R. TIME TABLE

7.00 a.m.—For Lakefield.
8.10 a.m.—For Port Hope, Cobourg, and points east, connecting at Port Hope for Toronto arriving Toronto 11.05 a.m.
8.20 a.m.—For Hastings, Campbellford, Stirling, Madoc, Belleville, Deseronto, Napanee, Kingston, Brockville, Montreal.
8.20 a.m.—For Lindsay, Orillia, Collingwood, Midland, Penetanguishene, North Bay, Toronto, Hamilton, Niagara Falls, Buffalo, New York, Brantford, London, Detroit.
11.40 a.m.—For Millbrook, Port Hope, and all points on the main line east and west. Close connections at Port Hope with International Limited for Toronto, Detroit and Chicago.
11.40 a.m.—Mid-day Express for Toronto, reaching Toronto 3.25 p.m.
12.20 p.m.—For Lakefield.
1.30 p.m.—For Hastings, Campbellford, Stirling, Madoc, Belleville, Deseronto, Napanee, Kingston and Brockville.
5.35 p.m.—For Lindsay, Orillia, Midland, North Bay, Toronto, Hamilton, Niagara Falls, Buffalo, New York.
5.40 p.m.—For Lakefield.
8.55 p.m.—Local for Lindsay.
9.05 p.m.—For Millbrook, Port Hope, Belleville, Kingston, Brockville, Montreal and Boston.

CANADIAN PACIFIC
For WINNIPEG and VANCOUVER
leave Toronto 10.20 p.m. daily
Attractive Tours to
PACIFIC COAST POINTS
Particulars from Canadian Pacific ticket agents, or write M. G. Murphy, District Passenger Agent, cor. King and Yonge Streets, Toronto.
J. SKINNER, C.P.A., 343 George St.

GRAND TRUNK RAILWAY SYSTEM
Reduced Tourist Fares
—TO—
Muskoka Lakes — Lake of Bays
Georgian Bay — Kawartha Lakes
French River — Algonquin Park
Maganetawan River — Timagami, Etc.
On Sale May 1st from certain stations in Canada. Liberal Stop-Overs.
Panama Pacific Exposition
REDUCED FARES TO SAN FRANCISCO LOS ANGELES and SAN DIEGO
Full particulars, berth reservations, etc., at Grand Trunk ticket offices.
B. A. ROSE, City Passenger and Ticket Agent. Phone 259.

CANADIAN PACIFIC
STEAMSHIPS
Liverpool — Montreal
April 23 .... *Metagama .... *May 6
May 7 ...... Missanabie ..... May 20
May 21 ..... Metagama ...... June 3
Special Steamship Train with Lunch Counter Car will leave Union Station, Toronto, on Wed., May 5, at 10.00 a.m.
Particulars from any railway or steamship agent of Jas. Skinner, Agent, Peterborough.

Whole Council Will Deal With the Objections of Labor Council

ALD. EDGAR MOVES FOR SIX MONTHS' HOIST

No Indian ever thirsted more avidly for a scalp than do the Trades and Labor Council for the deposition from public office of Sanitary Inspector Spence. That is the feeling entertained by Mr. Spence, who claims to have information that the labor party have sworn to get him and get him right. The inspector is not suffering from chilliness in the region of his pedal extremities, but is more or less concerned, and rather than forsake his five-acre domain north of the city he will fight the matter to a finish. The question came up last night before the property committee, when Ald. Edgar moved that the question be given a six months' hoist, meaning that it be passed on for that period. He did not think that Mr. Spence should be forced to sell out and come into the city. The Trades and Labor people object on the ground that as the burden of taxation is so heavy, it is unfair that Mr. Spence, a city official, should escape his share. That is their outward visible reason for wanting him to come in. Mayor Buller figured that Mr. Spence was drawing a pretty small salary and he would like to see it increased. He moved, however, that the matter be received and dealt with by the whole council.

Grand Opera House
J. J. Turner & Sons
Proprietors and Managers.

Geo. McManus' Latest and Greatest Success
BRINGING UP FATHER
The Comedy Triumph of the Year
Saturday, May 1st
Matinee & Night
A LINGERING LANDSLIDE OF LAUGHTER
A Fantasy with SINGING AND DANCING
A Modern Comedy with Sensational Features

AMUSEMENTS

ROYAL TO-NIGHT
Change of Vaudeville **Lewis & Farrar**
The Wap and the Little Girl with the Big Voice.
A two reel Lubin Special
THE MYSTERY OF THE TEA DANSANT
CLEO RIDGELY, The Girl Detective Story—RUTH ROLAND.
THE LEOPARD'S FOUNDLING
(Selig)—A thrilling Melo-drama in two acts.
Edison presents MABLE TRUNNELLE, in
THE ROSE AT THE DOOR
A Gypsy Tale of the OLIVE'S OPPORTUNITIES.
A good Lubin Comedy **SI AND SUE—ACROBATS**
IT HAPPENED ON WASH DAY Comedy
NEW PICTURES TOMORROW. NICHOLLS' ORCHESTRA
Perfectly Ventilated. Adults 10c. Children 5c. M. PAPPAS

Local News in General

Recruiting.

Recruits for overseas infantry will be taken on at the armouries at 10 a.m., 3 p.m. and 8 p.m. daily.

Hat Sale.

Newly trimmed Hats at special prices for Saturday. Ennis & Armstrong, over Payne's Drug Store.

Choir Practice.

St. John's choir will meet for practice tomorrow night (Friday) at 8 p.m. instead of tonight (Thursday) Boys assemble at 7.30.

Lakefield Train Service.

Commencing Monday, May 3rd, the summer train service between Peterborough and Lakefield will be inaugurated as follows, morning train will leave Peterborough at 8.30 a.m. instead of 7 o'clock as at present, midday train will leave at 12.20 noon and the evening train will depart at 5.40 p.m. as heretofore. Returning trains leave Lakefield at 9.30 a.m., 4.40 p.m. and 6.30 p.m.

Auction Sale

of household furniture, etc., at the home of Mrs. M. McFadden, 541 Gilmour street. All will be sold without reserve, on Thursday, May 6th, sale commencing at 1.30 p.m.

W. J. Hancock,
Phone 1069. Auctioneer.

Parents' Circle.

The Parents' Circle of Queen Mary School, will hold their regular monthly meeting on Friday, April 30, at 4 o'clock sharp in the kindergarten room. As Dr. Neal is to address the club and at the close a social half hour spent, we urge a large attendance.

GOOD SINGING BY THE CHOIR OF ALL SAINTS' CHURCH

Encouragement that should spur on the choirleader and members of All Saints' Church choir in their musical efforts, was given by the audience in attendance at the concert in the parish hall, Tuesday night. The program was varied and altogether enjoyable as was evidenced by the approval which the auditors gave.

All Saints' choir is an organization or nearly fifty voices and has as a leader, Mr. Geo. Chandler. Miss Maggie Flowers is the church organist.

Particularly popular with the audience were the glees given by the men of the choir and also by the combined choir, and the song "Jack's the Lad," sung by the boys, was also well received. Individual numbers by Mr. D. Welton; Miss H. Timm and Mrs. Trotter and a duet by Messrs. G. E. Chandler and T. H. Boddy delighted all.

The program:

Part I.

Glee, "Waen Lords and Ladies Gay" (C. Harris)—The Choir.
Song, "The Trumpeter" (J. A. Dix)—Mr. D. Melton.
Song, "Jack's the Lad" (S. Jones)—Boys of the Choir.
Glees (a "Comrades Song of Hope" (A. Adam); (b) "The Three Bumble Bees" (H. Truhn) — The Men of the Choir.
Song, "Absent" (J. W. Metcalf)—Miss H. Timm.
Duet, "Excelsior" (M. W. Balfe)—Messrs. G. E. Chandler and T. H. Boddy.
Choral Fantasia, Nautical Airs (C. Hutchins Lewis)—The Choir.

Part II.

Glee, "Tell Her I Love Her So" (Pde. Faye)—The Choir.
Song—Selected—Mrs. Trotter.
Glee, A Franklyn's Dogge (A. C. Mackenzie)—Men of the Choir.
Glee, "Good-night Beloved" (C. Pinsuti)—The Choir.
Sketch, "The Rise and Fall of a Butcher Boy."

Characters.

Mr. Grouch .... Mr. D. Melton
His Wife .... Miss B. Pursglove
His Daughter ...... Miss M. Williards
Dr. Killem ..... Mr. G. E. Chandler

DIAMOND HALL.
Warne Bros.
PETERBORO'S LARGEST JEWELERY STORE
We have the most modern Repair Department in the city, combined with skilled workmen, that insures you of prompt and satisfactory service.
Warne Bros.
DIAMOND HALL
The Noted Diamond Dealers and Jewelers.
349 George St.

A FINE OF $50 FOR SPEEDING

Cruel Treatment Toward Horse Not Countenanced by Magistrate

GIRL IN COURT

A Lakefield young man drove an automobile at an excessive rate of speed yesterday. He was approached by the police and brought down a stiff penalty this morning in the shape of a $50 fine. The only touch of leniency allowed by the magistrate was ten days in which to pay it and a request to the reporters not to publish his name.

Two other young men who were with him in the car were fined $5.75 each for being intoxicated.

Another victim had been caught cruelly treating a horse, said cruelty consisting of driving it when lame. He was fined $2.00.

A young girl arrested for vagrancy was a pitiable sight. She had no home and has been wandering from place to place. She broke down when talking to Police Matron McElhiney and was led crying from the court. A remand was granted in which a home will be found for her if possible.

ENTIRE CHANGE AT THE NEW
TIZ-IT THEATRE To-Night
Extra attraction for 2 days only 2
TEMPTATION
A powerful drama of unusual interest in 3 Acts 3
PAULINE BUSH IN
A NIGHT OF THRILLS in 2 Acts 2
Comedy **JED'S LITTLE ELOPEMENT** AND OTHERS Comedy **OLIVER TWIST SADLY TWISTED**
If you want the best photo plays see Universal Programme
MRS. FOSTER'S ORCHESTRA.
Best Ventilation in Town
2,500 cubic feet of fresh air per minute.
Mats. 5c to all - Nights 5c and 10c

PARAMOUNT — — PARAMOUNT
EMPIRE THEATRE
BOSWELL presents LOIS WEBER and PHILLIPS SMALLEY in a tense and gripping drama of the oil field, in five acts.
"SUNSHINE MOLLY"
Broadway's greatest success and record holder for attendance
LIEUT. ROSE in **"SEALED ORDERS"**
An exciting episode of war—In three acts.
By special request we have booked a return engagement of
Mary Pickford in her famous success **"Caprice"**
A delightful Comedy-Drama in four acts · A total of Twelve Reels of feature plays
PARAMOUNT — — PARAMOUNT

LOCAL COUNCIL OF WOMEN

The matter published in this column will be supplied by the local Council of Women and in the interest of their work.

The Child Father of the Man.

The playground movement has come to stay. The student of social conditions must inevitably come to the conclusion that modern society has too long neglected those who are to be the leaders of the nation in the future; that the child is father of the man was too long considered a mere figure of speech. The average citizen can now fully understand the fatuity that permitted the coming man and woman to run at large, unheeded and unhindered, during the formative years of their lives. As they grew to years of discretion, the law holds them responsible for all their acts of commission and ommission, yet that same law and that same society that made the law neglected them during the period when it was being decided whether they would grow up to be good and useful citizens or dromes in the human hive—too often criminals, parasites upon their more energetic, honest and capable brethren.

The childish mind that is busily engaged in healthful recreation, in developing its body, unconsciously perhaps, but none the less effectively, has no tie for the thoughts that should be postponed for future years when the matured intelligence is better able to separate the wheat from the chaff. The childish body that is being strengthened, that is storing energy and health, developing a proper tenement for the intelligence, a strong mind in a strong body, is a citizen in the making of which the nation may later be proud.

OBITUARY

MISS ISABELLA WOOD,

Miss Isabella Wood, eldest daughter of the late Alex. Wood, of Villiers, Otonabee, passed away at the residence of Mr. Joseph Hastie, where she had made her home for the past twelve years.

The funeral was held Tuesday afternoon to Fife's Cemetery Rev. Mr. Goodwill of Keene officiating.

Deceased is survived by two sisters, Mrs. J. Gillespie, Otonabee, Mrs. Robert Nevins, Asphodel, and four brothers, Robert and Alexander of Otonabee, George of South Monaghan and James of the United States.

MRS. A. F. HOOVER.

Hulda Richter, wife of A. F. Hoover, aged forty-seven years, died at 11.45 last evening at the family residence, 222 McDonnel Street. She had been ailing for a considerable period.

The deceased was born in Berlin, Germany. She is survived by her husband and one sister, Mrs. Kuhnast; Germany.

The funeral will be private tomorrow morning at 8.30 to the Grand Trunk station and thence to Stouffville, where interment will take place.

CASE IS ADJOURNED.

The case of Mary Head vs. William H. Walkey, executor of the last will and testimony of the late William H. Bennett, which was begun yesterday at a special sitting of the Surrogate court, was adjourned yesterday afternoon till this afternoon at three o'clock. All the evidence has been taken, and on the resumption of the court the counsels will present their arguments.

Homeseekers Excursions to Western Canada

Particular attention is directed to the remarkably low Round Trip Fares in connection with Homeseekers' Excursions to Western Canada via Canadian Pacific Railway.

Tickets are on sale each Tuesday until October 26th, inclusive, and are good to return within two months from date of sale.

The C. P. R. offers the finest possible equipment and fastest train service via one of the most scenic routes in the world.

It is the only line operating through standard and tourist sleeping cars, also dining cars, to Winnipeg and Vancouver. All equipment is owned and operated by the C. P. R., affording the highest form of efficiency.

If such a trip is under consideration, apply to any C. P. R. agent for full particulars, or write M. G. Murphy, D. P. A., Toronto.

AUCTION SALE

of grocery stock and fixtures at Mrs. Bowman's, 242 Charlotte street, on Saturday evening, commencing at 6.30. All will be sold without reserve, in piece lots. Everybody welcome.

W. J. HANCOCK,
Phone 1069. Auctioneer.

At the RED MILL THEATRE To-Night
Grace Cunard and Francis Ford in
"THE HIDDEN CITY"
A Strong Drama of Love, Mystery and War. Complete in 3000 feet.
MARY PICKFORD in
THE STRONGER LOVE
Uncle Sam's Phenomenal Achievement
The first trip through the
PANAMA CANAL
COMEDY, DRAMA & WAR SPECIALS ON THE SAME BILL
Mats. 5c to all COME EARLY. Night 10c & 5c

MILITARY NEWS

An order has been issued by the adjutant general at Ottawa, stating that in accordance with the expressed wishes of His Majesty King George, there will be no dinners, reviews or celebrations among military units on His Majesty's birthday, June 3rd. Flags may fly, but the King desires all other military demonstrations to be cancelled.

The Mounted Rifles will be reviewed by H. R. H. the Governor-General on Friday morning at Lansdowne Park, Ottawa.

ARE SENT TO PRISON FARM

An event not chronicled in the social columns yesterday was the departure for the agricultural farm at Toronto of "Benny" Hobson, "Sunny Jim" Wilson and John Irwin. These three well-known citizens are taking a compulsory summer vacation which is expected to greatly improve their moral, spiritual and physical health, as well as relieve the city of the presence of a trio of nuisances. Each member of the party will spend six months on the farm. Unfortunately the three were not allowed to go unchaperoned, a Central Prison official being master of ceremonies.

Edgar Grose, who has been spending part of a nine months' term in the local jail, also left on the same train to finish out his sentence on the farm. G. N. Gordon has made application for Grose's release on account of his health.

BRITISH PUBLIC MAKE RESPONSE

(Canadian Press Despatch.)

LONDON, April 29. — The response by the public to the Government's request for respirators for the use of men exposed to German gases has been so hearty and prompt that it is now announced that the War Office has received all it will require.

SOCIAL AND PERSONAL

Mr. A. N. Allison and J. McNabb were in Havelock last night attending the dance given by the maids of Havelock.

Misses Marion Gorman and M. McDonald were in Havelock last night attending the dance given by the Maids of Havelock.

Mr. W. J. Puffer, of Peterborough, is moving to Norwood with his family, having taken a position as salesman in Messrs. J. B. Pearce & Son's store.

The W.C.T.U. will hold their regular monthly meeting tomorrow afternoon at 3.30 in the Y.W.C.A. Mrs. J. O. Rutherford, Toronto, will address the meeting.

Mrs. G. W. Mulligan, of Peterborough, who has been up in Stratford, has come to visit her sister, Mrs. R. Junkin, Crescent road.—Toronto Glee.

Mr. and Mrs. Thomas H. Hanna of Mono road announce the engagement of their eldest daughter, Corinne Beatrice, to Mr. Fred Knox of Bowmanville, Ont., youngest son of Mr. and Mrs. Knox of Madoc, the marriage to take place in May.—Globe.

SELF-DENIAL WEEK

The Salvation Army has — as an organization—given both to the religious and philanthropic worlds many examples of what great things can be done by fixity of purpose and unity of effort, among them none more striking than its Annual Week of Prayer and Self-Denial.

We understand the period set apart for this purpose for the present year is from May 2nd to 9th, and we are not backward in commending the Appeal to the generosity of our readers.

In addition to being a great influence for good in this country, The Army is a huge Missionary Organization, operating in no less than fifty-two countries and colonies, and preaching the Gospel in thirty-four different languages.

From what we can gather, its extensive Social Scheme for the amelioration of the physical needs of the poor and the outcast is being carried on with much success in other lands. Take India, for instance, where its Famine Relief Operations, Savings Banks, and Co-operative Schemes are proving of great blessing, and are exceedingly successful.

The resident officers, Adjutant and Mrs. McElhiney, together with the local co-workers, are extremely anxious that the contribution towards the Home and Foreign Missionary and Social Funds shall be a liberal one, and donations may be handed to either the officers or members of the Army.

Special Week-End Offer
SPARE RIBS
Distinctly Fresh
This Week's Cut
8 cents per pound
MATTHEWS-BLACKWELL Limited.
THREE STORES
Prompt Delivery

IN TIMES OF WAR PREPARE FOR PEACE
and make certain that you will reap the full benefits of the improved business it will bring
Have your Books Audited? If your bookkeeper is honest, MISTAKES will be found, and mistakes mean loss; if dishonest his FRAUDS will be detected before too late. If your system is DEFECTIVE it may be improved.
If you keep no books—start now! A few hours weekly is all that is required, and an experienced man offers that service at moderate cost. Avail yourself of his services, and save WASTE time, and DEFECTIVE or OBSOLETE methods.
No matter what your business may be, I can help you, as I am helping others. Most failures in business are due to one of these causes. [illegible] disaster to come upon you, but DO IT NOW!
HUGH K. MIDDLETON
PHONE 354 40 ROBINSON STREET

Mission Band of Mark St. Church

A very enjoyable time was spent at the Mark Street Mission Band meeting yesterday afternoon. The miteboxes and birthday money were received and the following officers elected:

President—Hettie Record.
Treasurer—Cecil Hagerman.
Secretary—Elma Kerr.
Corr. Secretary—Myrtle Mesley.
Organist—Myrtle Mesley.
Gen. Manager—Harold Mitchell.
Program Committee — Myrtle Mesley, Hettie Record, Elma Kerr.

Light refreshments were served.

Machine Phone 85. Bell Phone 85
BELLEGHEM'S
Undertakers, Furniture Dealers
AMBULANCE SERVICE
180-190 HUNTER STREET.

DIED.

HOOVER—On April 28, 1915, Hulda Richter, aged 47 years, beloved wife of Mr. A. F. Hoover, at the family residence, 222 McDonnel Street, Peterborough.

The funeral will be private tomorrow morning to the Grand Trunk 8.30 a.m. train, to Stouffville, for interment.

Friends please omit flowers.

Naturally.

"Where did you pass your honeymoon?"

"Why, with my wife."—Life.

8 PAGES TO-DAY

THE DAILY REVIEW

"A Clean, Constructive Newspaper"

Saturday—Sun rises at 5:03 a.m. and sets at 7:17 p.m.

Daily Review Established 1870
Weekly Review Established 1853

Peterborough's Oldest Newspaper

PETERBOROUGH, ONT., FRIDAY, APRIL 30, 1915

Every Evening (Sundays and Holidays Excepted) at 4 o'Clock.

Paris, April 30, (C.P.)---German warships have been seen off the Belgian coast according to an official statement given out in Paris to-day. Large shells to the number of nineteen have fallen on Dunkirk.

AN APPEAL TO VATICAN

Belgian and French Church Dignataries Ask Pope Benedict to Abandon Attitude of Neutrality

(Canadian Press Despatch.)

ROME, April 30. — Belgian and French cardinals, archbishops and bishops have united in an appeal to Pope Benedict for the Vatican to abandon the attitude of neutrality it has maintained since the beginning of the war. They say they cannot understand how the head of a church which is founded on the principles of right and justice can remain neutral without at the same time protesting against those who violate written or unwritten laws.

The Pontiff is urged to assume an attitude which would be epoch-making in the history of the papacy.

STEAMER RECAPTURED BY BRITISH.

ALGECIRAS, Morocco, April 30. — The Hamburg-American steamer Macedonia, which escaped from interment at Las Palmas in November, has been recaptured and taken into Gibraltar.

FOUR THOUSAND GERMANS WIPED OUT.

HAVRE, April 30. — The newspaper Vingtieme Siecle says that four thousand Germans who crossed the Yser by a bridge near Steenstraate and came under the fire of the Belgian artillery, were virtually annihilated. When they raised handkerchiefs on bayonets in token of surrender their own quick firers opened on them and mowed them down pitilessly.

CHASED SUBS. AFTER PICKING UP CREW.

LONDON, April 30. — The trawler Lilydale was sunk by submarines in the North Sea, seventy-five miles from the River Tyne. A patrol crew picked up the crew and then chased the submarine, but she escaped.

82 YEARS IN PETERBORO

John H. Mowry Passed Away This Morning

John H. Mowry, for eighty-two years a resident of Peterborough, passed away this morning at his residence, 297 Sherbrooke street. Some time ago Mr. Mowry was seized with a bad cold which settled on his lungs. His advanced years contributed to the end, which did not come unexpectedly.

The late Mr. Mowry was born in Ashburnham when it was but sparsely settled, and he was in business with his father, the late Mercello Mowry, in subsequent operations which helped to build up the place. Deceased was one of the authorities on early life in and around Peterborough, and he had many very interesting stories and anecdotes to relate.

It is not long since Mr. and Mrs. Mowry celebrated the sixty-second anniversary of their wedding.

Surviving, besides his widow, are four sons, Messrs. Martin and Richard, of Toronto; John, of Chicago, and Mercello Mowry, Charlotte St., and one daughter, Mrs. R. J. Weir, East City.

The funeral will be held from the late residence on Monday afternoon at 2:30 o'clock to Little Lake Cemetery. Service at the house at 2 o'clock.

FIRE AT SYDNEY

SYDNEY, N. S., April 30. — Fire which broke out in the business section here this morning did damage to the extent of $127,000 and destroyed a number of stores on Charlotte St.

JAS. DUFFY IS KILLED

Marathon Runner of Hamilton Reported Killed in Action

MORE CASUALTIES FROM THE FIRST

Hamilton, April 30.—In the list of casualties this morning appears the name of Jas. Duffy, Sixteenth Battalion, killed in action.

Duffy was the well known marathon runner.

Ottawa, April 30.—(Today's casualties):—

1st Battalion—Wounded, Pte. Jas. Winterbotton, Collvell, England.

Pte. William Guiney, Glasgow.

Pte. Ernest Gates, London, Eng.

Pte. Vecko Euanoff, Prislov, Bulgaria.

Pte. D. Hall, Sussex, Eng.

Pte. Lionel Exelby, York, Eng.

Pte. Edward Jones, Herts, Eng.

Corporal Chas. Alfred Waller, Cheltenham, England.

Lance Corporal Harvey H. Loveland, London, Eng.

Pte. Alexander Hawthorne, Glasgow.

Pte. Cecil Welch, Twywell, Eng.

Pte. Albert Smith, Liverpool.

Pte. Robert Whitfield, Cowie, Scotland.

Pte. Henry Fouracere, Salford, Eng.

Pte. Maurice Snook, North Casham, Eng.

Pte. George David Allen, Liverpool, Eng.

(Continued on page 8.)

CONSTANTINOPLE STATEMENT

(Canadian Press Despatch.)

CONSTANTINOPLE, April 30. — An official statement says: "No enemy forces remain on the Asiatic side of the Dardanelles. Hostile forces near Gaba Tepe (west coast of Gallipoli Peninsula, near the tip) are obstinately maintaining their positions under the protection of ships.

"From other parts of Gallipoli the enemy has been driven off. We have damaged several ships and transports."

GOVERNMENT COMMANDEERS STEAMERS.

LONDON, April 30. — Acting under the "Defence of the Realm Act," the British Government today commandeered the entire meat-carrying capacity of all British steamers plying between Europe and South America.

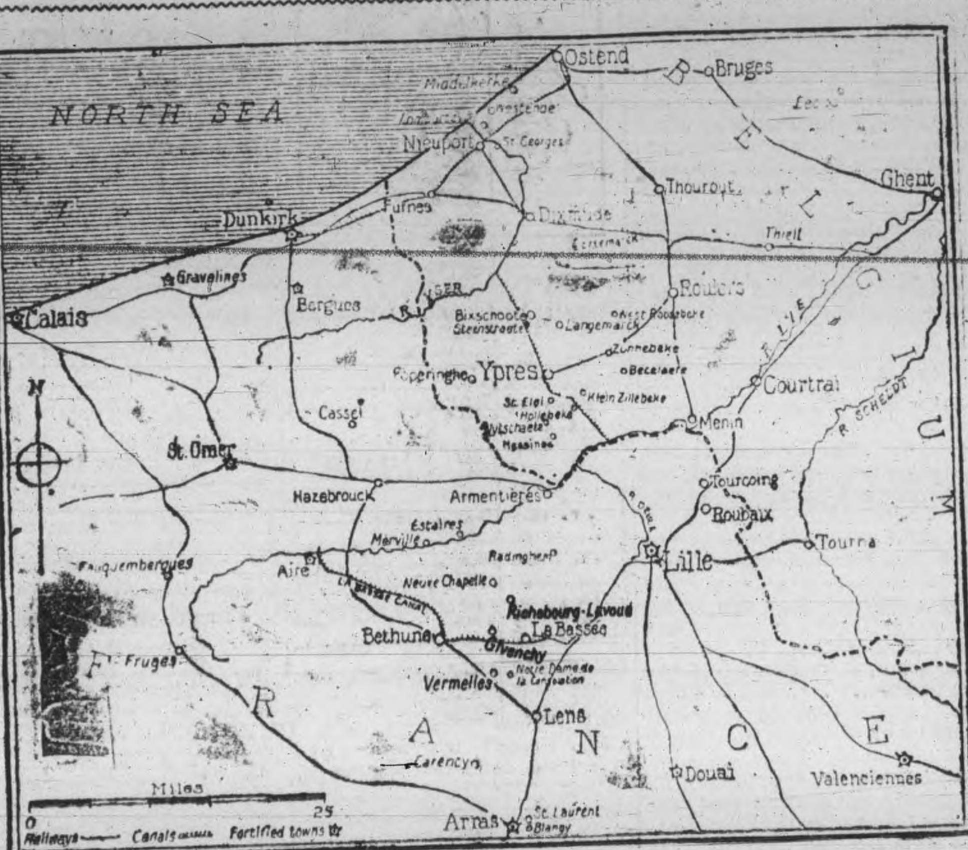

SCENE OF THE GREAT BATTLE IN WHICH THE CANADIANS WON HONOR

Ypres and Langemarck are shown a little above and to the right of the centre of the map. It was in this district that the Canadians covered themselves with glory but lost many fine officers and gallant men.

PROVINCIAL BOARD RESERVES JUDGMENT

Warm Discussion Over Proposed Site for Sewage Disposal Works

SOME ARGUMENTS

(Canadian Press Despatch.)

TORONTO, April 30. — An application by the city of Peterborough for permission to locate a sewage disposal works in the township of Otonabee caused a warm discussion before the Provincial board of health this morning. Legal lights and experienced engineers clashed frequently, and the board was given a mass of contradictory evidence.

The city of Peterborough was represented by Mayor Buller and City Solicitor G. N. Gordon, while the interests of Otonabee were looked after by E. A. Peck, formerly member of the Legislature; W. A. Anderson, reeve; E. Deyell, deputy reeve, G. Howson, J. O'Leary and F. Easson, councillors.

The city desired to locate the sewage disposal works in the township, on the opposite side of the Otonabee River. Legal representatives insisted that to make a success of the plant high ground must be secured, and none was available in Peterborough. The site chosen was at McMartinville where the ground was high. F. D. Kerr, for the residents of McMartinville, objected to the location, holding that they were comparatively poor men who had built nice homes. These people could not afford to go away for the summer, but enjoyed the air along the river. They would not enjoy it once a sewage plant had been established, said he. Mr. Kerr said if any man on his oath claimed the plant could not be located farther down the river he would prosecute him for perjury.

Both Mr. Kerr and Mr. Peck urged that at an additional cost of about $8000 a change of site could be made.

The board decided to reserve judgment.

FIRST STEAMER TO COME UP THE ST. LAWRENCE

Montreal, April 30.—The new C. P. R. Atlantic liner "Metagama" will be the first passenger steamer to come up the St. Lawrence this year. She has been reported off Bird Rocks at eight o'clock this morning and should reach Quebec at six p.m. tomorrow evening, reaching Montreal on Sunday morning.

The "Metagama" carries 352 saloon passengers and 251 third cabin and this is her first experience of the St. Lawrence.

She is commanded by Captain Webster, R.N.R., who was formerly captain of the Lake Manitoba.

OFFICERS OF HIGHLANDERS ARE MISSING

Private Cable Reports on Major Osborne and Lt. Barwick

(Canadian Press Despatch.)

Toronto, April 30. — A private cable today says Major Ewart Osborne and Lt. Hugh Barwick of the Forty-Eighth Highlanders, are missing.

An Induction at Millbrook

Peterborough Presbytery met at Millbrook yesterday to induct Rev. W. D. Lee, M.A., of Toronto, into the pastoral charge of Millbrook and Garden Hill Presbyterian Churches. Rev. Mr. DcMonald, Warksworth, presided, Rev. Mr. Bennie, of Grafton, preached the sermon, Rev. A. H. McConnachie, of Centreville, addressed the people, and Rev. G. I. Craw, of Springville, the minister.

A reception was held later for Rev. and Mrs. Lee and family.

MUST NOT TAKE LOGS

Magistrate Langley Issues Warning in County Police Court

A FINE OF $10

John H. Lloyd of the Township of Dummer, was charged in County Court this morning before Magistrate Langley with appropriating several saw logs owned by the Peterborough Lumber Company. He was defended by V. J. McElderry, of Peck, Kerr and McElderry. Lloyd pleaded not guilty. Mc. McElderry said they did not propose to dispute the taking of the logs, as that was admitted but the point of dispute was their value.

Mr Dickson Davidson, president of the Peterborough Lumber Company, was first witness. He said that in coming down through Stoney Lake, logs sometimes escaped from the booms, and an arrangement had been made whereby Mr. E. Brooks of Young's Point, was to collect these. The company missed quite a number of logs in 1914 and he had found some in different parts of Stoney Lake, but this spring he found some on Mr. Lloyd's farm. They bore the company P. L. mark. There were ten or eleven of them. They were valued from $25 to $35.

Examined by Mr. McElderry, the witness said Lloyd had offered to return them, after they had been found on his farm.

Robt. Miles, a resident of Dummer, recalled seeing Lloyd take some logs

(Continued on page 4.)

REVIEW GAVE FIRST NEWS OF PETERBORO' PRIVATES WOUNDED

Privates Thos. W. Jolly, Frank Richardson, John Ford and Noel H. Hughes, who were reported wounded in the casualty list which appeared exclusively in the regular edition of the Review yesterday, enlisted with the 57th contingent and were among the first men to offer their services.

Pte. Hughes came from Omemee to enlist. He is a young man 22 years old. His parents, Mr. and Mrs. N. P. Clark, and other members of the family, reside in Omemee.

Pte. John Ford was a boarder at the Montreal House. "Well, that is odd," remarked Mr. Jas. Head, the proprietor, when informed by a Review reporter last night that Pte. Ford had been wounded. "His chum and I were talking about him just a few minutes ago." Pte. Ford, who is 22, was employed for some time at the Shovel Works. His chum, Gunner A. McDermid, joined the 26th Overseas Battery, commanded by Major Hall, and is now in the city on leave.

Pte. Frank Richardson was one of five boarders at 197 Reid steert, who responded to the first call. He was employed at the C. G. E., as was also Pte. Thos. W. Jolly. The latter boarded at 148 Park street.

Pte. Ford's home is in Peebles, Scotland. Pte. Richardson came from Chester, England, and Pte. Jolly from London, England.

MORE PROGRESS NORTH OF YPRES

RHEIMS IS SHELLED

Twenty Persons Killed in Bombardment of Dunkirk by German Warship

(Canadian Press Despatch.)

PARIS, April 30.—(French war office afternoon report.)—"We made progress yesterday to the north of Ypres, in the region of Steenstraate.

"The city of Rheims received five hundred shells, of which many were of an incendiary nature. These missiles started several fires, but it was found possible to circumscribe them and put them out quickly.

"In the Champagne district the enemy shelled one of our ambulances, wounding a doctor.

"German warships have been reported at large off the coast of Belgium.

"Dunkirk yesterday received nineteen shells of large calibre. Twenty persons were killed and forty-five wounded. Some houses were destroyed."

STEAMER WITH COAL IS TORPEDOED.

LONDON, April 30. — The British steamer Mobile, coal laden, was sunk off the Isle of Lewis Wednesday. The crew of twenty-three men were given ten minutes to launch boats. All reached land safely.

FORT HENRY GERMANS ATTACK GUARDS.

KINGSTON, Ont., April 30. — Some of the Germans interned at Fort Henry made an attack last night on two guards who were serving them with supper. The guards defended themselves with bayonets, resulting in one German being dangerously stabbed near the heart, and the other was stabbed in the wrist.

ENEMY'S ATTACK ON YSER CEASES.

LONDON, April 30. — The Times says the German attack on the Yser has ceased and the enemy is on the defensive, struggling to hold the small territory he has gained.

GERMAN MOVEMENT TOWARDS PROVINCES RICH IN CROPS

(Canadian Press Despatch.)

Petrograd, April 30.—A general German offensive movement on Cemore is under way along the entire Prussian border from Tilsit to Vistula river. The German advance this time, evidently is aimed at the Baltic provinces, which are rich in crops and other food supplies.

TRENT CANAL

Obstacles to Opening Will be Removed by Spring of 1916

In reply to an inquiry by the Federal member, the Minister of Railways and Canals says that the submarine dredging, the Grand Trunk Railway at Campbellford and all other obstacles to the opening of the Trent Valley Canal will be removed by the spring of 1916 when the Canal will be opened.

These are the general tenor of the Ministers remarks which were of course made with his usual care.

PICKED MEN OF THE 39th

For immediate Service With the Overseas Forces

Belleville, April 30.—Two hundred and fifty men of the 39th battalion are wanted at once for immediate overseas purposes.

The officers commanding companies in this military unit will submit as soon as possible to the orderly room the names of two sergeants, two corporals and 58 carefully selected men who will volunteer for immediate service for overseas. Two buglers are also required, whose names will be submitted by the Sergt. Drummer, Sergt. Lunny.

In Hospital Again.

Pte. Fred Bagnall of Hastings is again in the hospital as a result of the severe fighting in Flanders. The section of the trench he was in was under a concentrated shrapnel fire for some time, resulting in very heavy casualties. Only six out of forty-six men escaped being hit, and he was among the fortunate number.

(Continued on page 7.)

FOE'S BLOCKADE UNDER COMPLETE CONTROL

(Canadian Press Despatch.)

LONDON, April 30. — The Daily Mail says that German submarines sank eight British vessels outside the North Sea during February, sixteen in March, and only six in April, which means that the British Admiralty has got the German blockade under complete control.

LONDON, April 30. — Messages have been received in Sydney, Australia, and Wellington, New Zealand, from Lewis Harcourt, secretary of state for the colonies, congratulating the governors of those colonies on the "splendid gallantry and gallant achievements" of Australian and New Zealand contingents in the Dardanelles fighting.

The Daily Review

Established 1879.

Member of Canadian Press, Limited

THOS. W. WHALLEY—Managing Director

THE DAILY REVIEW is published every afternoon at 4 o'clock (Holidays and Sundays excepted), by the Peterborough Review Printing and Publishing Company, Limited, 166-168 Hunter St.

THE WEEKLY REVIEW, established 1853, is published every Thursday morning at 10 o'clock. Subscription price $1.00 per year to any part of Canada or Great Britain or $1.50 a year to the United States.

When ordering change of address, both the new and old address should be given.

TELEPHONES.

Business Dept.	189
Editorial	435
Mr. Whalley, residence	286
J. F. C. Whalley, B.A., Editor	286
Chas. Curtis, City Editor, residence	273

PETERBOROUGH, FRIDAY, APRIL 30, 1915

A SNAP VERDICT IS NOT WANTED.

SIR ROBERT BORDEN has no need of a snap verdict. If he decides on an election in the near future, it will be fought on very important issues—questions so important that the people should be consulted. The election will not be called merely to get the support of the people for a government in war-time.

Sir Robert Borden's record is, however, sufficient for that purpose. He took a unique position in declaring to his own followers that the service of one's country is always to take precedence over private interest. He has shown a worthy readiness to investigate graft charges, and has allowed no interests, party or otherwise, nor technicalities, to stand in the way of investigations. The Government has met the exacting situations of a great war in a truly commendable manner. At the same time, the record of the Liberals, so far as improper conduct is concerned, appears in a bad light. Sir Wilfrid Laurier, during all the years he was in office, never reprimanded one of his followers in the way Sir Robert Borden did. Not until there was a change of government was there any investigation in the Department of the Interior, and that investigation has shown Hon. Frank Oliver to be hopelessly involved. So, if the Conservatives were even considering a snap verdict, their record is of such an excellent character that they could make an appeal to the electorate and be confident of success. There is really no choice between the two parties. The Liberals have nothing to go on, and nothing important to bring against the Government. But the Government does not have to go to the people merely on its record, good as it is. It will consult the people on half a dozen important problems, and consult them according to the established custom and the law of the Constitution.

TIME THE SECOND CONTINGENT WAS OFF.

THERE IS a feeling throughout the country that the Second Canadian Overseas Expeditionary Force is being detained too long in Canada. Already it has had several months of hard training, and ought to be well on the way to the condition necessary for active service at the front. The First Contingent has won all the honours and made the big sacrifices. They should not be called upon to bear the brunt of Canada's part in the war against barbarism. It is not that anyone is anxious to see men exposed to the dangers of war, but at war we are, and we cannot win without maintaining large bodies of men in the field. Moreover, the Second Contingent is anxious to do its part, and chafes at the routine of concentration camps. The men are healthier when on the move, and, while an advance section has reached England, the feeling is that it is already time the whole of the Second Contingent was embarking for Europe.

WHAT IS THREATENED?

THE FOLLOWING appears in the editorial columns of the Catholic Register this week:

> "And now the Devoir is crying out for French war stamps, after playing fast and loose with the causes of the wars and our participation in them. The Devoir prides itself on its logic; one would imagine that the logic of silence were the only strength in this regard."

We have here the secret of the reason that the French-Canadians are not opposing the holding of a general election at this time. They are anxious to come to close quarters with the political parties on this, to them, the most important question of their history. Few will deny that this is the best time to settle this question. The sooner the better for all parties concerned. There are many things that the French are now beginning to insist upon, such as the bilingual post-[illegible] and every [illegible] public nature. Canada is likely to be more th[illegible] split into two camps. Strange to say, the French propose to deny to other nationalities what they are so vigorously demanding for themselves. At the present moment Sir Lomer Gouin is watching Sir Robert Borden, and threatens to bring on the Quebec elections one week ahead of the Dominion, to break them up. This is patriotism with a vengeance, but Sir Robert Borden is watching him. This procedure of Sir Lomer's looks like an attempt to force a "compromise."

MR. J. D. FLAVELLE, who has been appointed chairman of Ontario's new Board of License Commissioners, is one of the best-known business men in the province, says an exchange. He was born in Peterborough in 1850, but has lived in Lindsay since a boy of fourteen. For many years he was head of the Flavelle Milling Company of that town and associated with his brother William in store-keeping. He was the first president of the Canadian Cereal and Milling Company, but resigned office a year later. He is a younger brother of Mr. J. W. Flavelle, of Toronto. J. D. Flavelle is the best-known and most enthusiastic curler in Canada.

THE EVENT OF AN ELECTION.

AN ARTICLE in Beck's Weekly deals very sanely with the proposition of an election, and considers the general attitude of the people to such an event, should it be decided upon. The writer does not think an election will interfere at all with Canada's duty in prosecuting her share of the war, and that, if an election is decided upon, it should be to decide definite problems. Undoubtedly this will be the case. The article, in part, follows:

> "Those persons who are conscientiously or otherwise opposed to the holding of an election appear to me to be grossly exaggerating the disturbance which attaches to that periodical event in our political life. Professor Wrongs suggests that it will divert us from prosecuting the war with proper vigor. The Toronto Globe seems to think that it will interrupt the mourning in which it conceives the country to be enwrapped as a result of the heroic and glorious self-sacrifice of Canadians on the field of battle. Personally, I cannot see the slightest danger of its doing either. Politicians, and political newspapers, labour under a delusion which is common to all specialists, namely, that of seeing their own interests very large and other interests very small. I have noticed the same thing in stock brokers and hockey enthusiasts; each of them seems to think that the whole country is absorbed in the particular pastime which interests himself, whereas in plain fact there are thousands upon thousands of Canadians who never look at the stock quotations, and have not the faintest idea which team won the last hockey championship. . .
>
> "If the attitude of Canada towards the war were liable to be an issue in the election, things would be different. But nothing could be more purely parochial than the issues which the Liberal party has raised. They consist entirely of allegations of extravagance, unjust taxation, incompetence in the purchase of supplies. . . But the argument that a war election would be unfair to the Opposition and a violation of a 'truce' has been utterly abolished. The Opposition has deliberately invited an election by its whole conduct during the session just concluded. When the Globe asks that the country be protected from the 'recriminations' of an election campaign, and devotes the following three columns to the bitterest recriminations it can pen on the subject of Mr. Cochrane's railway policy, the binoculars, the war horses, the taxes, the 'mendacity' of ministers, and the infamy of those who criticize the Hon. Frank Oliver, it simply shows a sublime lack of the sense of humor."

AT THE END.

(To Our Soldiers — Westminster Gazette.)

The honour of England we gave in your hands,
Is it still fair? Without stain.

The children and babes such as Christ long ago
Took in His arms? They are safe.

The mothers and maids, were they holy to you,
What of their homes? Undefiled.

The stricken and starving you passed on the road,
What of their fate? They were fed.

The enemy wounded who fell by your hand,
What of their pains? They were heal'd.

The bodies of foes—who were menfolk like you,
Loved of their own? Laid to rest.

Your features are marr'd, there is blood in your eyes—
What of your hearts? God has seen.

Your garments are dyed—aye, they're deeply dyed,
What of your hands? They are clean.

"Happy are the people that are in such a case."

E. F.

Opinions From Other Newspapers

Pres. Wilson's Hint.

(Beck's Weekly, Montreal.)

We must wait and see what President Wilson had in mind when he said the time of crisis was approaching. He is not much given to loose talking, and when he put it that way he probably had it definitely in mind that something is going on behind the scenes of which we know nothing. Indeed, when old Spain speaks up, as she did the other day, to claim her right to have a finger in the pie, it is a pretty sure sign that everybody else has been actively debating on the subject of pastry. President Wilson has a staff of very efficient, but not always official, helpers on whose services he can always count when there is something that needs doing, and men of this class have been slipping back and forth to Europe a great deal of late.

Orders to Sink Everything.

(Providence Journal.)

Men on the Tyne fishing boats that were sent to the bottom by the German U-10 say that the officer in command declared he had "orders to sink everything." This is war on a new scale. In past conflicts, private property has been interfered with as little as possible. Non-combatants have been put to the least practicable inconvenience. But Germany, in her [illegible] to isolate Great Britain — an impossible task — has determined to sink right and left. So four more ships are reported sunk. But the overwhelming majority of vessels bound to and from Great Britain are untouched. The attempt to starve or frighten it is a flat failure.

Responsible Government.

(Toronto World.)

We have not responsible government in Canada today. The cabinet is responsible to the House of Commons, and the House of Commons is to the people, but the Senate is responsible to no one. Senators cannot be called to account by the country or turned out of office. The Canadian Senate is the only irresponsible body in the world which has, in fact as well as in theory, co-ordinate power with the popular chamber.

Tests.

(London Daily Telegraph.)

There are three associated tests of national character in a great war; a people's attitude towards its enemies in the field; its attitude towards non-combatants in occupied territory, and its attitude towards the prisoners of war.

Still a Puzzle.

(Harpers' Weekly.)

We cannot understand why America did not lend the enormous weight of her influence to the cause of international morality by protesting against the violation of Belgium.

WEATHER FORECASTS.

Winds mostly west and north, cloudy and cool with local showers today and on Saturday.

LETTERS TO THE EDITOR

To ensure the publication of letters, the name and address of the writer must accompany the communication, not necessarily for publication but as a guarantee of good faith.

LABOR COUNCIL AND INSPECTOR SPENCE.

Editor Review,

Dear Sir,—Kindly allow me space to deal with a statement made at the meeting of the Property Committee of the City Council that the action of the Trades and Labor Council re Inspector Spence was a measure of retaliation because the inspector had stopped members of the Trades Council from trespassing on his property. As chairman of the Municipal Committee of the Trades and Labor Council I wish to give an emphatic denial to that statement. No member of the committee has ever been on Mr. Spence's property, and I personally do not know where it is situated, except that it is outside the city limits. The action of the Trades Council was not due to any desire to get after Inspector Spence, but to get after the City Council, who make a rule not to employ non-residents, enforce it very strictly with regard to a workman looking for a day's work but allow an official to draw a salary from the taxpayers, and then pay no taxes in the city that pays his salary. The excuse is that Mr. Spence's salary is so small that he cannot afford to live in the city. Well, there are hundreds of men paying rent and keeping a wife and family in the city on a great deal less than $700 a year. If it is the Council's opinion that Mr. Spence cannot live in the city on $700 a year, how can they expect the laborers employed by the city to do it on 22 cents per hour, with about 8 months work in 12. Personally I have no objection to the city giving Mr. Spence a raise, for I think $700 for a sanitary inspector — especially one that attends to his duties as well as Mr. Spence does—is a disgrace to the Council. But that does not alter the fact that the Council has a rule about non-resident workmen, and Mr. Spence should be made to live up to it like any one else.

Thanking you for the space in your valuable paper, I am

Yours truly,

R. MITCHELL.

336 Water St.

PUBLIC WORKS.

Editor Review,

Sir,—The interview with our federal member in your paper yesterday shows how the Liberal Opposition at Ottawa stood opposed to the workingman these hard times when it opposed the expenditure the government wanted to expend on public works. Hon. George Graham and Sir Wilfrid wanted to spend 200 million dollars on the Georgian Bay Canal that the West says is no good to it and yet those gentlemen opposed a grant that would have pulled many a man with a family out of a hole. It won't take long to decide at the polls.

Even bridges in the rural districts were held up.

Yours truly,

P. B.

SEALED TENDERS addressed to the undersigned, and endorsed "Tender for Freight Shed, etc., at Belleville, Ont.," will be awarded at this office until 4.00 P.M., on Thursday, May 20, 1915, for the construction of a Freight Shed, Baggage and Waiting Rooms at the City of Belleville, Hastings County, Ont.

Plans and forms of contract can be seen and specifications and forms of tender obtained at this Department and at the offices of the District Engineer at Confederation Life Building, Toronto, Ont., and on application to the Postmaster at Belleville, Ont.

Persons tendering are notified that tenders will not be considered unless made on the printed forms supplied, and signed with their actual signatures, stating their occupations and places of residence. In the case of firms, the actual signature, the name of the occupation, and place of residence of each member of the firm must be given.

Each tender must be accompanied by an accepted cheque on a chartered bank, payable to the order of the Honourable the Minister of Public Works, equal to ten per cent (10 p.c.) of the amount of the tender, which will be forfeited if the person tendering decline to enter into a contract when called upon to do so, or fail to complete the work contracted for. If the tender be not accepted the cheque will be returned.

The Department does not bind itself to accept the lowest or any tender.

NOTE.—Blue prints can be obtained at the Department of Public Works by depositing an accepted bank cheque for the sum of $10.00, made payable to the order of the Honourable the Minister of Public Works, which will be returned if the intending bidder submit a regular bid.

By order,

R. C. DESROCHERS,
Secretary.

Department of Public Works,
Ottawa, April 22, 1915.

Newspapers will not be paid for this advertisement if they insert it without authority from the Department.—78358.

TO RENT
VICTORIA HALL
(Bradburn's Opera House.)

A large and commodious hall for concerts, conventions and public meetings, seating capacity 800.

ALSO LODGE ROOMS TO RENT.

For terms apply to

I. DINGMAN

414½ George St. Phone 1244

DOMINION CHINESE CAFE.

JIM HUM, Manager.

Modern and up-to-date rooms, also private dining tables. Drop in and try our special Chinese Dishes—nothing but the best of steaks and chops used. We guarantee the best of satisfaction to strangers and all our patrons.

328 GEORGE STREET

SYNOPSIS OF CANADIAN NORTH-WEST LAND REGULATIONS.

THE sole head of a family, or any male over 18 years old, may homestead a quarter-section of available Dominion land in Manitoba, Saskatchewan or Alberta. Applicant must appear in person at the Dominion Lands Agency or Sub-Agency for the District. Entry by proxy may be made at any Dominion Lands Agency (but not Sub-Agency), on certain conditions.

Duties—Six months residence upon and cultivation of the land in each of three years. A homesteader may live within nine miles of his homestead on a farm of at least 80 acres, on certain conditions. A habitable house is required except where residence is performed in the vicinity.

In certain districts a homesteader in good standing may pre-empt a quarter-section alongside his homestead. Price $3.00 per acre.

Duties—Six months residence in each of three years after earning homestead patent; also 50 acres extra cultivation. Pre-emption patent may be obtained as soon as homestead patent, on certain conditions.

A settler who has exhausted his homestead right may take a purchased homestead in certain districts. Price $3.00 per acre. Duties—Must reside six months in each of three years, cultivate 50 acres and erect a house worth $300.

The area of cultivation is subject to reduction in case of rough, scrubby or stony land. Live stock may be substituted for cultivation under certain conditions.

W. W. CORY, C.M.G.,
Deputy of the Minister of the Interior

N.B.—Unauthorized publication of this advertisement will not be paid for.—64388.

Department of Railways and Canals, Canada

TRENT CANAL

NOTICE TO CONTRACTORS

Lock Machinery, Fittings, etc.

SEALED TENDERS, addressed to the undersigned, and endorsed "Tender for Lock Machinery Fittings, etc., Trent Canal," will be received at this office until 12 o'clock noon on Wednesday, May 5th, 1915, for the manufacture and delivery of operating machinery, anchorage fittings and pivots for locks, and gains for emergency steel stoplog bridges for the Trent Canal.

Plans, specifications and forms of tender can be obtained by application to the Chief Engineer, Department of Railways and Canals, Ottawa, or to Superintending Engineer of the Trent Canal, Peterborough, Ont.

An accepted bank cheque on a chartered bank of Canada for the sum of $2,200.00, made payable to the order of the Minister of Railways and Canals, must accompany each tender, which sum will be forfeited if the party tendering declines entering into contract for the work, at the rates stated in the offer submitted.

The cheque thus sent in will be returned to the respective contractors whose tenders are not accepted.

The cheque of the successful tenderer will be held as security, or part security for the due fulfilment of the contract to be entered into.

The lowest or any tender not necessarily accepted.

By Order,

J. W. PUGSLEY,
Secretary.

Department of Railways and Canals,
Ottawa, 12th April, 1915.

Newspapers inserting this advertisement without authority from the Department will not be paid for it.—78266.

Department of Railways and Canals, Canada

TRENT CANAL

NOTICE TO CONTRACTORS

Wagon and Cylindrical Valves

SEALED TENDERS, addressed to the undersigned, and endorsed "Tender for Valves, Trent Canal," will be received at this office until 12 o'clock noon on Wednesday, May 5th, 1915, for the supplying, manufacturing and erecting wagon and cylindrical valves for certain locks on the Trent Canal.

Plans, specifications and forms of tender can be obtained by application to the Chief Engineer, Department of Railways and Canals, Ottawa, or to Superintending Engineer of the Trent Canal, Peterborough, Ont.

An accepted bank cheque on a chartered bank of Canada for the sum of $4,400.00, made payable to the order of the Minister of Railways and Canals, must accompany each tender, which sum will be forfeited if the party tendering declines entering into contract for the work, at the rates stated in the offer submitted.

The cheque thus sent in will be returned to the respective contractors whose tenders are not accepted.

The cheque of the successful tenderer will be held as security, or part security for the due fulfilment of the contract to be entered into.

The lowest or any tender not necessarily accepted.

By order,

J. W. PUGSLEY,
Secretary.

Department of Railways and Canals,
Ottawa, 12th April, 1915.

Newspapers inserting this advertisement without authority from the Department will not be paid for it.—78263.

The Review World's Fair Contest

Voting Coupon No. 3

25 VOTES

NOT GOOD AFTER MAY 8th, 1915

In favor of

Miss ....

District No...............

This Coupon will be void after Saturday, May 8th, 1915, and will not be counted if received at The Review after that date. Write name plainly and mail or deliver to the contest department.

MUST BE CUT NEATLY AROUND BORDER.

REVIEW LINERS

LOST

Ads. under this head 1c. a word. Half a cent a word extra if phoned or charged

LOST—A purse, containing sum of money, out of a buggy, on Aylmer St., between Aberdeen Ave. and Princess St. Suitable reward at Review Office.

LOST—White and brown Collie pup, answering name of Laddie. Finder please leave information as to its whereabouts at Review Office.

FOUND

Ads. under this head 1c. a word. Half a cent a word extra if phoned or charged

FOUND—On Hunter St., purse containing sum of money. Owner can have same by proving property and paying for this advertisement. Apply Review Office.

WANTED.

FOR SALE—Steel Range, first class condition. Apply 305 Margaret Ave.

FOR SALE

Ads. under this head 1c. a word. Half a cent a word extra if phoned or charged

CASH REGISTER TICKETS for sale at The Review.

FOR SALE—First-class new, medium priced house. Desirable locality. Apply G. Metcalf, owner, 278 Dublin Street.

TO LET

Ads. under this head 1c. a word. Half a cent a word extra if phoned or charged

GOOD BRICK HOUSE to rent, 558 Weller St., with all conveniences and good grounds, stable and garage. Immediate possession. Apply to J. J. Turner & Sons, 280 George St., City.

TO RENT—Desirable rooms for young men only, use of plunge, shower and tub baths. Prices reasonable. Apply Y. M. C. A.

REAL ESTATE AND INSURANCE

REAL ESTATE
A. N. ALLISON
INSURANCE
160 Charlotte St.
Phone 383.

MONEY TO LOAN

MONEY TO LOAN

Mortgage loans on city and farm property at lowest current rates. Peck, Kerr & McElderry, 415 Water St., Peterborough.

SEE A. Brown & Co.
'Phone Office 126, House 1307
395 Water Street
For all Kinds of Real Estate

AT THE
DOUROS
Fruit Store

Fresh every day and direct from the growers, is our way of insuring you the very Best

Vegetables and Finest Fruit

New Carrots, new Beets, new Cabbage, Hamilton Head Lettuce, Celery, Cucumbers, Radish, Green Onions, Spinach, Parsnips, local Asparagus.

Pineapples, Strawberries, Apples, Oranges, Bananas, and Lemons.

JUST ARRIVED
Fresh Caught Halibut and Salmon Trout

THE DOUROS CO.
375 George Street.
'Phones 18-19.

MEDICAL CARDS

DR. G. STEWART CAMERON

Corner Stewart and Charlotte Sts. Diseases of Women and Obstetrics. Phone 220. House 2-4 p.m., 7-8 p.m.

DR. BUCHANAN

F.R.C.S., Edin., M.R.C.S., Eng., L.R.C.P., Lon. Eye, Ear, Nose and Throat Specialist. Hours: 9-11 a.m., 2-4 p.m., 7-8 p.m. Phone 519. Office: Cor. Water and Murray Streets.

OSTEOPATHY

DR. ASA G. WALMSLEY,

Osteopathic Physician.

Office over Crown Building, corner Hunter and Water Streets. Entrance 124 Hunter Street. Office hours 9 to 12 a.m., 2 to 5 p.m. Evenings by appointment. Office: Phone 649, Residence: Phone 609.

LEGAL CARDS

O. A. LANGLEY

Barrister, Solicitor.

Notary Public, etc. County Magistrate. Offices, Peterborough, Ont., 415 George St., phone 114. Lakefield, Ont., (afternoons). Phones: Office 21. Residence 56.

G. W. HATTON

County Crown Attorney.

Barrister, Solicitor, etc. Trust funds to loan on easy terms of payment. 397½ George Street, cor. Hunter, Peterborough.

RUDDY & BURNHAM

Barristers, Solicitors, Notaries, etc. Offices: 440 Water Street, corner Water and Brock Streets, Peterborough. MONEY TO LOAN. Phone 64. Robt. Ruddy, K.C. J. H. Burnham, M.P.

BENNET & GOODWILL

Barristers, Solicitors, etc., 375 Water St., Peterborough. Telephone No. 191. Money at current rates, upon easy terms. J. W. Bennet. E. L. Goodwill.

W. H. MOORE, K.C.

Barrister, Solicitor, in the Supreme Court, etc. Office: Hunter Street, first stairs west of Post Office. Money to loan.

A. E. DIXON

Barrister, Solicitor, etc.

Office corner Hunter and George Sts., Peterboro. Entrance next to W. Madill's Drug Store.

WOOD & WEARING.

Barristers & Solicitors.

Money to loan. 435 George St., Peterborough.

R. R. HALL

Barrister, Solicitor, etc.

Peterborough, Ont. Office cor. Hunter & Water Sts., over Canadian Bank of Commerce. Successor to Hall, Medd & Davidson. Trust funds to loan on easy terms of payment.

PECK, KERR & McELDERRY

Barristers, Solicitors, Notaries, 415 Water Street, Peterborough. Money to loan at lowest current rates of interest. Easy terms of repayment. E. A. Peck, F. D. Kerr, V. T. McElderry.

HALL & HALL

Barristers, Solicitors, and Notaries Public, Hunter Street, Peterborough, next the English Church. Money to loan at the lowest rates of interest. E. H. D. Hall, Basil D. Hall.

Toronto Savings and Loan Company

Paid-up Capital	$1,000,000 00
Reserve Fund	850,000 00
Profit & Loss Account	95,993 12
Total Assets	3,876,065 81

SAVINGS DEPT.—3½ per cent. paid Quarterly on Deposits of One Dollar and upwards. Interest accrues from date of Deposit to date of withdrawal. Every convenience and facility offered to Depositors, including privilege of cheque withdrawal.

DEBENTURE DEPT.—4 per cent. paid half-yearly on sums of One Hundred Dollars and upwards. Company's debentures issued in terms of from 1 to 5 years, with half-yearly coupons attached bearing interest at the above rate.

Executors and Trustees are authorized by law to invest in the Debentures of this Company.

MONEY TO LOAN.

W. G. MORROW,
Managing Director.

Head Office: 437 George Street, Peterborough.

Children's Aid Society

FOR THE CARE OF NEGLECTED AND ILL-TREATED CHILDREN.

Incorporated by Act of Legislature. Information required. Information strictly private.

CHILDREN FOR ADOPTION

GEO. COCHRANE.
Agent and Asst. Sec.

IN order that due honor may be paid soldiers or sailors who may be overtaken by death in Montreal, an organization called "The Last Post," has established a fund which provides these with a military funeral. A plot of ground is reserved in Mount Royal Cemetery, conspicuous by the pile of cannon balls. It is the ambition of Captain Walsh, Marine Superintendent of the C. P. R., who is an ardent worker for "The Last Post," to establish a permanent home for soldiers and sailors where they may find a corner in which to smoke a pipe and fight their battles over again.

BOWSER'S LITTLE MISTAKE

And Mrs. Bowser Triumphs Over Him

By M. QUAD.

Mr. Bowser was just leaving the office the other afternoon when Perkins came along and said:

"If it gives milk I'll take a quart a day."

"What is it?" was queried.

"Your goat."

"But I have none."

"Then Mrs. Bowser has. There is one tied up in your back yard."

"Then he'll be untied darned quick after I get home!"

As he entered the car he saw a woman who lived on his block and had been shopping. She came over and sat beside him and asked:

"Will you have any goat butter to sell, Mr. Bowser?"

"How can I have?"

"Why, isn't that a nanny in your back yard? A boy was leading him in just as I came along."

"He was, eh? Well, that goat will be led out again so fast that his head will swim! I am not in the goat business."

At the corner when he got off a boy stood there to ask:

"Mr. Bowser, can't we get up a fight between your goat and my dog?"

Mr. Bowser turned pale and passed on without answer. He kicked open

PAID $12 FOR A THREE DOLLAR PIG.

the gate, rushed down the hall and looked out of a rear window and then turned to Mrs. Bowser with:

"So it's true?"

"What?"

"That you have been buying a goat."

"There's a goat out there."

"Yes, durn his hide, I see there is, and of all the silly things you ever did this is the worst! Got a goat, eh? Probably paid $10 or $12 for him, and of all the mean and useless animals on the face of the earth a goat is the climax. If you are ever left a widow you'll run through every dollar in three months!"

"Mr. Bowser," calmly replied Mrs. Bowser as the goat left some stove pipe to hunt for fish bones, "do you remember when you bought a horse for $250?"

"What of it?"

"Nothing, except that in about ten days you sold him for $100 to get rid of him. You bought him for a sound horse, but it turned out that he was wind broken, spavined, ring boned, nearsighted, vicious and twenty years old, and"—

"It didn't turn out anything of the sort! You got afraid to ride after him, and what could I do but sell him? And what has a horse to do with a goat? Of all the silly, senseless things a woman ever did this is the capsheaf. I'll bet $100 to a cent you paid as much as $15 for him!"

"And after a horse came a cow," quietly observed Mrs. Bowser. "I coaxed and argued, but you were bound to have a cow. You paid $40 for a red cow. She was guaranteed a new milk cow. The seller guaranteed that she would give ten quarts of milk a day. In one week"—

"In one week, Mrs. Bowser, you drove me into parting with her! You were obstinate and determined. You used to go out and annoy and torment her until she was half crazy. I sold her for $20 to save her life, poor brute. Look at that goat chewing an oyster can! Of all the fool things in creation a goat takes the cake. I can get a carload of goats for $2 apiece, but I suppose you paid $20 for this one!"

"And after the cow came a pig," continued Mrs. Bowser, with a sigh of regret. "You paid $12 for a three dollar pig, went to an expense of $5 for a pen, and in four days you sold the pig for $2.50 and smashed the pen into kindling wood. You thought it would be homelike to have a pig. You figured out a profit of $30 in three months, but"—

"But what?" shouted Mr. Bowser at the top of his voice. "You were down on that pig from the hour that I got him. You used to go out and pound him with the hoe handle and throw boiling water on him. I found marks on him where you knocked him down with a crowbar. I sold him out of a feeling of mercy, and you know it. Whoever put it into your ... $20 or $25 for a good for nothing, squint eyed, sap headed brute of a goat?"

"Then came chickens, Mr. Bowser—$25 for chickens and $10 or $12 for a coop, to say nothing of poultry books and patent food. You wanted to hear your own roosters crow in the morning. You wanted fresh eggs from your own coop. You were going to make enough profit on eggs in three months to pay for everything. In ten days you"—

"Yes, in ten days I had to sell what few hens remained alive for a quarter apiece. But why was it?" he almost yelled. "Who went out to that coop with a baseball bat and pounded those poor fowls into the earth? Who sneaked out and mixed paris green with their food? Who jabbed 'em with the clothes pole until the neighbors threatened to have her arrested? I lost money. But why? And what's that miserable critter of yours trying to do now bucking ag'in the barn in that fashion? Of all the silly, idiotic things I ever heard of in my life this buying a goat sweeps the board. If I'd even paid $2 for him you'd have brained him with a spade."

"And then you bought a dog," continued Mrs. Bowser, with a little pathos in her tones. "He was a setter. He sat and howled all night. Then came a patent fire escape, which escaped $30 out of your pocket. Then you bought some microbe killer and almost killed the cook and had to pay her $50 damages. Then some one told you to sleep in a hammock, and you fell and broke your leg. Was it after that you started in to disinfect the house and set it on fire and caused us a loss of $800?"

That was an awful dose for Mr. Bowser. He gulped and swallowed and turned pale, but he felt that the goat was the key of the situation. Just then, as if to favor him, the animal got a beef bone stuck in his throat and opened a circus of the funniest kind.

"Behold your purchase, Mrs. Bowser. Isn't he funny? Why don't you laugh? Better send up word to the idiot asylum and have about a hundred of the inmates come down and enjoy it with you. I suppose your next purchase will be a baby rhinoceros or a five legged giraffe. If I hadn't more sense than to"—

At that moment a neighbor's boy called to get the goat, saying he was much obliged to Mrs. Bowser for keeping it for an hour while he was making a pen. The girl also announced that luncheon was on, and further conversation was suddenly dropped. It was nearly night before Mr. Bowser could figure up results with any satisfaction to his side, and even as he chuckled a little he felt bound to caution himself:

"Mighty close shave that was. I made my mistake in jumping on to the goat too soon. Curious woman Mrs. Bowser is. She can remember every little thing clear back to the flood, and I've got to hold the reins of government with a tight band or she'll get the better of me some day."

The Finishing Touch.

The young man hesitated to believe the statement of her little brother that the young lady was not at home. He repeated the question, at the same time displaying a quarter. The boy eyed it longingly and again replied in the negative.

"But didn't she leave a message for me?" asked the disappointed swain.

"Yes," said the lad—and nothing more.

As one who sees a great light, the young man tossed him the coin. "Now," he said, "out with the message."

"She said she's not gonna see you any more and you're not to give me any money."—Philadelphia Ledger.

Largest Cities.

The names of the cities of 500,000 population and more follow in their order. Cities of 1,000,000 or over—London, New York, Paris, Chicago, Tokyo, Berlin, Vienna, Petrograd, Canton, Peking, Philadelphia, Moscow, Buenos Aires, Constantinople, Osaka, Shanghai, Tientsin, Glasgow. Cities of 500,000 or over—Calcutta, Bombay, Hamburg, Rio de Janeiro, Warsaw, Liverpool, Budapest, Manchester, Barcelona, St. Louis, Boston, Cairo, Brussels, Bangkok, Prague, Munich, Melbourne, Leipzig, Naples, Cleveland, Baltimore, Amsterdam, Dresden, Madrid, Sydney, Pittsburgh, Birmingham (England), Marseilles, Cologne, Breslau, Madras, Lyons.

Cook's Cotton Root Compound.

A safe, reliable regulating medicine. Sold in three degrees of strength—No. 1, $1; No. 2, $3; No. 3, $5 per box. Sold by all druggists, or sent prepaid on receipt of price. Free pamphlet. Address: THE COOK MEDICINE CO. TORONTO, ONT. (Formerly Windsor.)

CASTORIA
For Infants and Children
In Use For Over 30 Years
Always bears the Signature of Chas. H. Fletcher

THE MARKETS

Latest Quotations in Grain, Dairy Products, Live Stock, Etc.

CHICAGO, April 29.—Wheat averaged lower in price today, affected somewhat by the lack of any important fresh export demand. The market closed unsettled, 5-8c off to 1-8c up, compared with last night. Corn finished at 1-4c decline to a shade advance, oats 1-4c to 3-8c to 1-2c down and provisions varying from a setback of 2 1-2c to a rise of 15c.

TORONTO GRAIN MARKET.

Wheat, fall, bushel	$1 40 to $....	
Goose wheat, bushel	1 30	1 35
Buckwheat, bushel	0 85	....
Barley, bushel	0 80	....
Peas, bushel	1 25	1 35
Oats, bushel	0 64	0 65
Rye, bushel	1 15	....

TORONTO DAIRY MARKET.

Butter, creamery, lb. sq.	0 33	0 35
Cheese, new, large	0 18½	....
Cheese, twins	0 19¼	0 19¼
Eggs, new-laid	0 21	0 22
Honey, new, lb.	0 12	....

GRAIN AND PRODUCE.

TORONTO, April 29.—Following prices were quoted on the market to-day:

Canadian western oats—No. 2, 71c; No. 3, 69c, bay ports.

Manitoba flour quotations at Toronto are: First patents, $8.20 in cotton and $8.11 in jute; strong bakers, $7.80 in cotton, $7.60 in jute.

Ontario oats—No. 2 white, 60c to 61c, outside; 64c to 65c, Toronto.

Buckwheat—70c to 72c.

Bran—Manitoba, $25 to $27, in bags, Toronto, and shorts, $29 to $30, Toronto; middlings, $31 to $33.

Rolled oats—$3.40 to $3.50 per bag.

Barley—Ontario, No. 3, 73c to 75c, outside.

Manitoba wheat — Bay ports, No. 1 northern, $1.65; No. 2, $1.64; No. 3, $1.62, track, Goderich; winter storage, Goderich, ½c per bushel extra.

Corn—New, No. 3 yellow, 85¾c, Toronto freight, all rail; for opening of navigation, No. 2, 82¼c, c.i.f.; No. 3, 81¾c.

Ontario flour—$6.15 to $6.20, nominal, seaboard.

Peas—No. 2, $1.80.

Rye—No. 2, $1.12 to $1.14.

WINNIPEG GRAIN MARKET.

WINNIPEG, April 29.—Strength was shown in the local grain market on the appearance of buying orders, few being inclined to sell, and prices advanced ½c to 1¼c from the opening level. Excellent crop prospects generally caused a sagging spell from the high points, but later higher points than in the early hours were reached.

Wheat opened 1⅛c lower to ⅛c higher, oats ¼c to ½c lower, and flax unchanged to ¼c higher. Barley was unchanged.

Wheat futures closed ⅜c to ⅝c lower, cash ¼c to ⅜c lower, oats ¼c to ½c up, and flax ½c to ⅞c up.

MONTREAL GRAIN MARKET.

MONTREAL, April 29.—There was a slight improvement in the demand from foreign buyers for new crop American wheat and sales of a few loads were made for August-September shipment, but prices bid for Manitoba wheat were out of line. Local trade in coarse grains was slightly more active and sales of No. 4 Manitoba barley were made for shipment from Ft. William at 54c per bushel afloat and No. 1 feed oats 65 1-2c. Trade in oats steady.

Spring wheat flour in fair demand. Local trade in flour quiet. Millfeed steady. Butter 1 1-2c to 2c per pound declined. Cheese firm. Eggs active and firm.

MINNEAPOLIS GRAIN MARKET.

MINNEAPOLIS, April 29.—Wheat—No. 1 hard, $1.61¼; No. 1 northern, $1.59⅝ to $1.63⅝; No. 2 do., $1.55⅝ to $1.60⅝; May, $1.57⅝.

Corn—No. 3 yellow, 73c to 73½c.

Oats—No. 3 white, 52¾c to 53c.

Flour and bran—Unchanged.

DULUTH GRAIN MARKET.

DULUTH, April 29.—Wheat—No. 1 hard, $1.64¾; No. 1 northern, $1.63¾; May, $1.62¾.

CHEESE MARKETS.

KINGSTON, Ont., April 29.—At the Frontenac Cheese Board today 50 white and 150 boxes colored boarded; 50 white sold at 17⅛c.

CATTLE MARKETS

UNION STOCK YARDS.

TORONTO, April 29.—Receipts of live stock at the Union Yards were 818 cattle, 797 hogs, 32 sheep and 648 calves.

Butchers' Cattle.

Choice heavy steers, $7.75 to $8.20; choice butchers' steers and heifers, $7.50 to $7.75; good to choice steers and heifers at $7.25 to $7.50; good steers and heifers at $6.90 to $7.15; medium steers and heifers at $6.60 to $6.90; common at $6.25 to $6.50; choice cows, $6.50 to $6.75; good cows at $6.25 to $6.50; medium cows at $5.50 to $5.75; common cows at $5 to $5.50; canners and cutters at $3.75 to $4.75; bulls at $5.50 to $6.75.

Milkers and Springers.

Receipts were not large, and all were soon taken at steady to firm prices. Choice fresh milkers and forward springers sold at $80 to $100 each; good cows, $65 to $75; common and medium cows at $40 to $55.

Stockers and Feeders.

Common stockers, 600 to 750 lbs., sold at $5.75 to $6.50; good steers, 750 to 900 lbs., at $6.65 to $7.25; short keep steers, 1000 to 1150 lbs., sold at $7.60 to $7.85.

Veal Calves.

Choice veal calves are worth $9 to $10, but scarcely any of this class are coming on the market; good, $7.50 to $8.75; medium, $7 to $7.50; common calves, $5.25 to $6; bobs, $2.50 to $3.

Sheep and Lambs.

Sheep, ewes, sold at $7 to $8; heavy sheep and rams, $4.50 to $6; yearling lambs, $7.50 to $10; spring lambs at $5 to $10 each.

Hogs.

Receipts of hogs were moderate and prices firm at $8.90 to $9, weighed off cars.

EAST BUFFALO LIVE STOCK.

EAST BUFFALO, April 29.—Cattle—Receipts, 50; steady.

Veals—Receipts, 700; active; $4.50 to $5.50.

Hogs—Receipts, 2000; active; heavy, $8 to $8.15; mixed, $8.20 to $8.30; yorkers, $8 to $8.30; pigs, $8; roughs, $6.65 to $6.75; stags, $5 to $6.

Sheep and lambs—Receipts, 3000; active; sheep steady; lambs, $6 to $10; yearlings, $5.50 to $8.25; wethers, $7.50 to $7.75; ewes, $3 to $7; sheep, mixed, $7 to $7.25.

CHICAGO LIVE STOCK.

CHICAGO, April 29.—Cattle—Receipts, 4000; market, firm; beeves, $6.15 to $8.75; cows and heifers, $3.10 to $8.50; calves, $6 to $8.75.

Hogs—Receipts, 7000; market, strong; light, $7.35 to $7.90; mixed, $7.35 to $7.90; heavy, $7.10 to $7.70; rough, $7.10 to $7.25; pigs, $5.25 to $7.10; bulk of sales, $7.55 to $7.70.

Sheep—Receipts, 4000; market, steady; native, $7.40 to $8.40; lambs, native, $8.10 to $10.75.

Double Work.

The case was very bad, 'tis true,
Requiring all the doctor's skill;
At first to pull the patient through,
And later to collect the bill.

LATEST NEWS PARAGRAPHED

The so-called war press in Germany is now publishing monthly nearly 3,000 different books, pamphlets and circulars dealing with the war.

Gen. von Kluck, the German commander who was wounded last month, is now on the road to recovery, according to The Hamburg Nichrichten.

At the annual meeting of the Queen's University Board of Trustees held Wednesday night it was decided to pay members of the staff going overseas on military duty one-half their salary.

Fruitmen without exception speak of the present season as a marvellous one. It has been a good many years since anything like the present outlook has been remembered in the Niagara fruit district.

Eleven persons lost their lives when the two-masted schooner Emma was wrecked off San Jose de Gabo, Mexico, according to the crew of the schooner Bernardo Reyes which arrived at San Diego, Cal., yesterday.

Determined to rid their section of the city of billboards, the women of Firwood, Pa., have started a movement to place under a ban every store, theatre and other business that uses the billboard as an advertising medium.

The Dutch freight steamer Woudrichem, from Rotterdam March 7, lost her funnel in a gale in mid-ocean, was delayed twenty-one days, and reached New York yesterday with a makeshift funnel of wood, lined with sheet iron.

The Christ of the Andes.

On the boundary line between Argentina and Chile, 12,000 feet above sea level, there has been erected the Christ of the Andes, a huge monument in commemoration of the peace treaty between the two countries, which was signed under the arbitration of King Edward of Great Britain. The statue, which was built through the co-operation of the two countries and was unveiled in 1904, has for a base a huge block of marble, on the sides of which are inscriptions pledging perpetual peace between the two countries. The base is surmounted by a large bronze figure of Christ, one hand holding the cross and the other raised as if to give a blessing.—New York Post.

Feathered Fruit.

"Does papa's little boy want to go to the country tomorrow to see his grandma?" asked six-year-old Tommy's father.

"Sure, daddy, if the chickens are ripe now," the youngster replied.—Philadelphia Ledger.

Adding to the Torture.

Imp—Here are two spirits—one sinned knowingly and the other ignorantly.

Satan—Put them both in the same furnace, but let the knowing one see the thermometer.—New York Sun.

Grief Abounding.

"Why is Titewad wearing that suit of funeral black?"

"He spent 35 cents yesterday and felt that he ought to go into mourning."—Richmond Times-Dispatch.

"I have a lot of distant relatives."

"All mine are distant when I want help."

Your Liver is Clogged up
That's Why You're Tired—Out of Sorts—Have no Appetite.
CARTER'S LITTLE LIVER PILLS will put you right in a few days.
They do their duty.
Cure Constipation, Biliousness, Indigestion, and Sick Headache.

Small Pill, Small Dose, Small Price.
Genuine must bear Signature
Brent Good

Be Fair to Your Watch
Try to run your car or your sewing machine for several months without oil, and see how stridently they will screech forth protests against your neglect.
Yet it is, perhaps, years since your watch was cleaned or oiled. Though it cannot even squeak its protest, it is slowly but nevertheless surely, wearing itself out. A few drops of oil and a good cleaning will work wonders, as well as add years to its usefulness. Bring it in.
SCHNEIDER BROS.
367 George St.
Next to Turnbull's
MARRIAGE LICENSES ISSUED.

Always Keep Them In The House
That's what Mr. H. J. Eastwood, of Carleton Place, Ont., says about Gin Pills.
"I have taken Gin Pills and find them good for pain in the Joints, Swollen Hands and Ankles, and all symptoms of Kidney and Bladder Trouble. We always keep them in the house.
Gin Pills FOR THE KIDNEYS
If you are feeling badly, perhaps it is your Kidneys or Bladder that is causing the trouble. If there is pain over the Bladder—if the urine is hot and scalding—too free or scanty—if the urine shows brick dust deposits or mucus—if there is constant pain in the back—restless sleep and loss of appetite—then you certainly need Gin Pills. Get them to-day and feel better to-morrow.
Gin Pills are sold by all dealers at 50c. a box, 6 boxes for $2.50. Free trial treatment if you write
National Drug and Chemical Co. of Canada, Limited, Toronto
250

300,000 Families Expelled.

GENEVA, April 30.—Swiss charitable societies have been notified by Germany that between 250,000 and 300,000 French families, expelled from northern France by Germany because of lack of food, will pass through Switzerland during May.

ASPARAGUS

ORANGES	STRAWBERRIES
BANANAS	PINEAPPLES
LEMONS	GRAPE FRUIT
TOMATOES	CUCUMBERS
LETTUCE	RADISH
ONIONS	RHUBARB
CELERY	NEW CABBAGE
PARSNIPS	BEETS
POTATOES	ASPARAGUS

Canned Goods of All Kinds
N. Minicolo
160 HUNTER STREET.
BOTH PHONES 337

Your Coat or Pants

or both may need a little sprucing up after a hard week's wear. Don't trifle with them yourself. You will only lose time and you might spoil them. Send them here and you will have the satisfaction of knowing they will be cleaned and pressed to perfection. We take the greatest possible pains with our work, which is why we now enjoy such a large trade. It may be our low prices account for it, too.
Parker's Dye Works
R. M. BEACH, Prop.,
177 Charlotte St. 'Phone 25.

Deep Rock
Lithia
King of Table Waters
Wholesale Distributing Agents—
D. KNOX SODA WATER Co
MANUFACTURERS
GINGER ALE
LEMON SOUR
CIDER VINEGAR
PHONES RES. 61 WORKS 232 384 QUEEN ST.

Burn Hicks'
GRAVITY SCREENED.
Scranton Coal
First-class Mixed Wood and Tamarac
Robert Hicks
Office & Yards—Murray St., cor. Bethune St. Phones 47 & 48. Office and Yards—Charlotte St. cor. Bethune St. Phone 947.

COAL
When you hear some people talk, you get the impression that business has gone to smash and that everybody is going broke. WEIR & McCARTHY have worked full time and sold more coal than ever before, which shows that good coal is still in demand and that some people are doing business.
So cheer up.
WEIR & McCARTHY
Telephone 96.

Burn Scranton
COAL
CEMENT and SEWER PIPE
sold by
H. B. Taylor & Son
Aylmer and Wolfe Sts.
Both Phones, 209.

LEHIGH VALLEY COAL
The Coal That Satisfies
All sizes kept constantly on hand.
—also—
CANADA CEMENT
in any quantity
HARD & SOFT WOOD
Always in Stock
CUT AND SPLIT IF DESIRED
J. E. A. Fitzgerald
254 Brock Street
PHONE 111.

Lackawana
COAL
THE BEST
TERMS: NET CASH.
Trucking Orders Promptly Attended To
Peterboro Fuel & Transfer Co.
Phones 270-261-362

LUMBER
Builders' Materials of all kinds—Shingles, Scantlings, Joist and Bill Stuff, Mouldings, Casings, Base and all kinds of finish. Boxes and Box Shooks, Slabs and Mill Wood.
Alf. McDonald Estate
Point St. Charles Mills

Hymns were included in Christian religious services at the beginning of the second century.

If we always looked before we leaped we probably would never become skilled pumpers.

"Reid's Say"

Attend their

Opportunity Money-Saving Sale

SEVEN DAYS ONLY:

Commencing Saturday, May 1st, until Saturday, May 8th

We will offer some exceptional values in Misses' and Ladies' Ready-to-wear Garments. The motive of this **Seven-Day Sale** is to make room for our summer stock, which is now in, and requires the room the items mentioned below are occupying.

Coat Reductions

It will pay you to see our rangs of Coats, in regular Spring styles, as well as the light weight summery kind. These garments are numerous, which makes it difficult for quotations in this limited space. One special: All $10.50 Coats **$6.95**

The balance are marked on the same basis.

Suit Reductions

This being such a big suit season makes the season much longer, and those who take advantage of low pricing now will get a season's wear.

$30 Serge Suits **$21.75**

$22.50 and $25..00 Suits **$17.75**

$15 to $20 Suits .. **$12.50**

$13.50 Suits **$9.95**

$18.00 Dresses $7.95

Just a few **All Silk Dresses,** in good style and **American made;** worth $13.50, $15.00 and $18.00. Choice, while they last **$7.95**

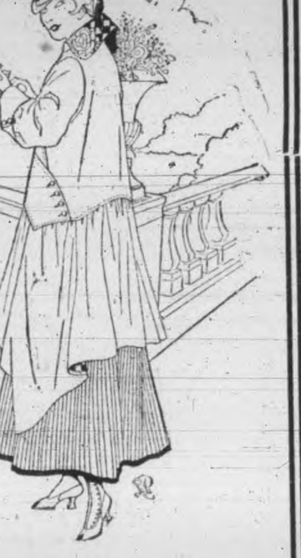

An Exceptional Value in Waists $1.98

About **150 Waists** are included in this lot; some are early buying, some last season's, but all real good style, in the best of materials as voiles and other lingerie cloths. Sold regularly up to $3.75. Choice **$1.98**

Linen Market Dresses $2.50

We have the best $2.50 assortment of Morning Dresses procurable, in three styles, and made of linen, in different shades. All sizes. **$2.50**

Silk Boot Hose 47c

For Saturday only: Silk Boot and Silk Lisle Hosiery, in black and white only. A special 50c line, for **47c**

Corset Special

We are clearing all P. C. Corsets for Saturday only. All lines as high as $2.50, for ... **$1.29**

We have your size.

MIDDIES

See our assortment of **Silk and Mercerized Middies, priced from 89c to $3.00**

The Reid Co

WHERE THE STYLES COME FROM

MUST NOT

(Continued from page 1)

away from his place one afternoon. Some one brought them to his place the previous evening, or a day or two before.

Archibald Miles, a son of the last witness, remembered seeing the four logs the night they were placed there. Lloyd got permission from him to place them on his sleigh.

Michael Lynch, of the Peterborough Lumber Co. remembering seeing some logs belonging to the company in Mr. Lloyd's lot on March 4th this year, and on April 23rd. They were nine marked P. L.; and one other with a star and another T. L., not belonging to company.

Defendant's Evidence.

Lloyd was put in the box by his solicitor. He said he was a farmer living on the lake and had been doing business there. On one island was a log that had lain there three years and he took that. He got another one with the Rathburn mark on it this winter. He took both of them to his place. Regarding the condition of the other nine logs he said there was one fair one, the rest were all small, but practically sound. His conscience was clear that he was not doing anything out of the way when he went out with a team and sleigh and got the logs. He did not think the company would come for them.

"Did you attempt to conceal your actions," asked Mr. McElderry.

Magistrate Langley—"That is distinctly a leading question."

Lloyd said he offered to settle with the company, but they refused. He had never taken any logs before.

Examined by Crown Prosecutor Hatton, the defendant said he took them all out in the daytime. He did not know or think he was doing wrong and his conscience was clear yet.

Mr. Hatton—"Some of us have very elastic consciences."

Defendant was unaware that Mr. Brooks or any one else was picking up Peterborough Lumber Company's logs.

Magistrate Langley thought the crux of the whole affair hinged upon whether there was fradulent intent upon the part of accused. The evidence of the prosecution had satisfied him that neither the accused or any other man had the right to take the logs.

Mr. McElderry arrayed several skilful arguments to influence His Worship to acquit his client, but the latter was satisfied Lloyd had fraudulently taken the logs. He would deal leniently with prisoner. Mr. D. O'Connell asked permission to speak on behalf of Lloyd. The company did not desire to punish the offender at the expense of his wife and family but they wanted a punishment imposed that would protect the company and have a deterrent effect on others. Mr. O'Connell asked for payment of Crown costs and suspended sentence. His Worship preferred just a fine, and not suspended sentence.

Lloyd was permitted to go on suspended sentence upon payment of Crown costs which will amount to about $11.

Magistrate Langley said he would deal vigorously with offences of this character in the future, as logs must be protected. Restitution will be made by the logs being floated back into the lake at the most convenient time for the company.

LLOYD GEORGE MAY HAVE TO MODIFY HIS BUDGET

Proposals to Meet Drink Evil Opposed by Irish Nationalists.

LONDON, April 30.—The proposals introduced in the House of Commons yesterday afternoon by David Lloyd George, Chancellor of the Exchequer, to double the duty on spirits, quadruple the duty on wines, and to substitute an increase by graduated tax on beer—to encourage the use of lighter beers—were strongly opposed, and it is generally believed that the new taxes will have to be moderated before Parliament will accept them.

The O'Brienites, as a protest against an additional taxation on Irish whiskies and beers, brought about the first division in the House since the outbreak of the war by taking the unusual course of voting against the provisional resolutions bringing the taxes into force at once, to prevent withdrawals from bond while Parliament is dealing with the matter. The resolution relating to spirits was passed by a vote of 89 to 5, the minority being composed of O'Brienites.

The Nationalists also protested against the measure, but did not vote. The Unionists, who withheld criticism until all the facts could be placed before them, also abstained from voting.

Usually these provisional resolutions are carried without division, for should Parliament refuse to sanction the taxes, they are refunded to those who may have paid.

The Laborites promised to reply to the Chancellor's charges that a minority of the workmen, lured away by drink, were not putting their best efforts into the work of producing material, which is so badly needed by the soldiers at the front.

The extra taxes will be included in the budget which Chancellor Lloyd George will introduce in the House of Commons on Tuesday next, and the bill, which is an amendment of the Defence of the Realm Act, will be proposed for the second reading at a later day, when the debate on it will take place. Before that time the Chancellor has promised to place in the hands of the members a series of reports of independent investigators, on whose findings the Government decided to take the action it has.

Besides the Irish opposition to the spirit duties, many members opposed the new wine taxes on the ground that they strike at France, Australia and South Africa. The proposed appointment of a board of control, and the proposal to take over for canteen purposes the saloons in the munitions of war areas and to compensate all interests are generally approved by the members.

Regarding beer up to 43 specific gravity, there is to be no change. Above that there will be a graduated surtax to discourage heavy brews, rising to 36 shillings ($9) per barrel.

The duties on wine are to be quadrupled. Sparkling wines will pay 15 shillings ($3.75) a gallon.

Lloyd Geodge said that in areas producing materials of war or in which transport work is performed, and in some camp areas, the Government is to have complete control of the sale of drink.

WEDDING BELLS

REIDEMAN—BRYAN.

At the Charlotte Street Church parsonage, on Thursday, April 29th, Rev. J. P. Wilson, B. A., united in marriage Mr. John George Reideman and Miss Minnie Harriet Bryan, both of this city.

Mr. and Mrs. Reideman will reside here.

Special Week-End Offer

SPARE RIBS

Distinctly Fresh

This Week's Cut

8 cents per pound

MATTHEWS-BLACKWELL Limited.

THREE STORES

Prompt Delivery

Subscriptions Will Give Three Times as Many Votes This Week

"Triple Vote" Offer in Contest Will Close Saturday Night — Subscribers Should Help Now — San Francisco a Lively City and Review Party Will not Lack for Enjoyment on Visit to the Golden Gate

Only a few more hours and the "Triple Vote" offer of the Review contest will be ended.

Saturday night will bring to a close the best vote offer of the contest.

Three times as many votes will be given on subscriptions this week as will be given later on.

Candidates should secure every subscription possible before Saturday night.

Subscribers who have promised to help their favorite candidate should do so before Saturday night.

This is the most important week of the contest. Your friends will help you now and they should.

See all your friends NOW—before Saturday night.

Candidates living in the outside districts may mail their subscriptions any time Saturday.

60,000 votes for a two-year subscription; 24,000 for a one-year.

Something About the Trip.

Few elements make San Francisco one of the most interesting cities of the world—location, climate, sights, people.

The Location—The city covers ... on the tip of a peninsula that separates San Francisco Bay from the ocean. The surface is broken by a score of hills from 300 to 750 feet high, which make possible an interesting outlook from nearly every window. The bay, framed by mountains set back from the shore, is sixty-five miles long and from four to ten miles wide. It is 450 square miles in area, with seventy-nine square miles of safe anchorage, eighteen to sixty feet in depth. Every ship that floats could ride on its bosom at the same time. The outlet is the Golden Gate, one and one-eighth miles wide, with a depth of sixty-three fathoms. General Fremont gave the gate its name from its resemblance to the Golden Horn at Constantinople. In such surroundings men have built and rebuilt a romantic city that must endure for all time.

San Francisco, one of the liveliest of seaports, is as full of novel sights as people from the five continents could make the capital of sun-land. Picturesque landscape, picturesque buildings and picturesque life are here. The American dominates a rare cosmopolitanism. Oriental, Latin, Teuton, Scandinavian, Slav,— each play its highly interesting part. The hospitality extended to every visitor who comes is the city's most joyous asset.

"I favor San Francisco above any other city as the place where the world shall be entertained in honor of the completion of the Panama canal," said President Taft, "because San Francisco knows how."

San Francisco may not be compressed into any verbal description; yet it is possible to list certain principal scenes and features and tell how best to reach them. With the suggestions herein contained, and the excellent city map on the opposite side of the page the visitor may go from place to place, and in doing so he will absorb much that is not set down here. He will learn that San Francisco, while justly likened to Paris, Constantinople and Naples, has a surpassing individuality of its own.

Climate and Clothing—The thermometer varies but slightly throughout the year. The average temperature in winter is 51 degrees, and in summer, 59. There are 280 sunshiny ... January and February, July and August. There is a spicy breeze from the sea, and an occasional fog that is a veritable elixir of life. The rainfall is confined almost entirely to six weeks, beginning the end of December. Umbrellas are practically unnecessary from May to November.

California is rightly known as the land of sunshine and flowers, and delightfully cool in summer and springlike in winter; but what to wear in San Francisco is a point upon which a few words may be helpful to the comfort of visitors. Light woolen or linen mesh underwear should be worn, no matter when one comes. For men, medium weight clothing is required and a light overcoat frequently necessary. Medium weight tailor suits are advisable for women, and a fur or feather stole or boa is indispensable any month in the year, for there is little hot weather in San Francisco such as in the east or middle west. While pleasantly warm in the sun it is cool in the shade, and at night nearly always cool.

The candidates should remember that all the world loves a winner.

The Review's trip to the world's fair and Canadian northwest contest, which has engrossed the attention of the people of this city and county as no other contest has ever done, still continues to be the main topic of conversation. One can hear of little else. On the street corners, in the post office, in hotel rotundas, in the town and the country homes, up and down the township concessions and side lines — everywhere that people meet. Everyone is talking about the contest and making a guess as to who will be the winner in this or that district, and who will poll the highest vote. Well, when people undertake to guess in a contest of this kind they have a pretty hard proposition.

The friends of the candidates from now to the last will rally round their favorites as they never did before. Readers and subscribers should see to it that the candidates they are supporting gets the votes and especially so this week.

The Standing.

This standing represents the votes cast up to 9 o'clock last night. In the majority of cases only coupons cut from the paper have been cast. Candidates may vote their subscription vote ballots if they wish, or may hold them in reserve until the end of the contest.

District No. 1.

All that territory inside the city limits east of Aylmer Street.

	Votes
Miss Irene Booth	31,625
Miss Maude Bogue	55,525
Miss Georgia Long	18,950

District No. 2.

All that territory inside the city limits west of Aylmer Street.

	Votes
Miss Marion Gorman	21,950
Miss Mabel Young	20,650
Miss Bernadette Ward	17,625
Miss Ruby Derry	12,725
Mrs. C. J. Hicks	18,750

District No. 3.

All of the West Riding of the County of Peterborough, and adjoining counties; including Lakefield.

	Votes
Miss Olga Johnston, Brownton	25,525
Miss Mildred Newton, Cavan	25,825
Miss Ettie Harrington, Ennismore	20,675
Miss Teanie Boate, Omemee, R.R. No. 1	23,425
Miss Colon, R.R. No. 3, Peterborough	10,125

District No. 4.

All of the East Riding of the County of Peterborough and adjoining counties, not including Lakefield.

	Votes
Mrs. Walter H. Kidd, Indian River	13,325
Miss Olga E. Miller, Lakefield, R.R. No. 4	16,125
Miss Josie McIlvena, Apsley	5,025
Miss Lola Kemp, Keene	10,725
Miss Carrie Lajoie, Hastings	12,325
Miss Vida Faux, Westwood	10,125

BUSY IN EAST

Germans Prepare Big Move on Neiman

BERLIN ANXIOUS

LONDON, April 30.—North of the Niemen river another big German advance is apparently gathering headway, and Russian advance troops are slowly retiring before the enemy, fighting as they fall back. The advance guards of a German army were reported last night as having passed Bossiany and as having approached the line of the Dubissa river. The artillery firing on this front is reported as growing more intense and collisions between reconnoitering parties are becoming more frequent. Isolated attacks, but none of them decisive, were delivered by the Germans against the Russian positions west of the Niemen and north of Warsaw.

An offensive of the Germans was checked north of Suwalki and in the Kalwaryia region, east of the East Prussian frontier, was checked without any particular effort.

After occupying Lubnia, which commands the railway feeding the Austrian and German forces in the Uszok pass, the Russians deefated an attack on a hill northwest of that point and they also defeated repeated and desperate attacks in the Gaulet Golonetzko district with Stryj as their objective, "all being successfully repulsed with the bayonet."

It is thought that the enemy might have persisted a little longer against the impossible in the west, but for the arising of a new anxiety on the eastern frontier, and it is taken as quite probable that the Russians have commenced to deliver some stroke that is creating immense alarm in Berlin. The reported capture of Lubnia, which is a point of vantage on the railway line feeding the German-Austrian forces in the Uszok pass and the threatened cutting off of a large army may have led to the hurried recall of Von Hindenburg, who is believed to have engineered the poison gas episode. It is peculiar of Von Hindenburg to be always trying some new trick, which usually gets him nowhere important.

SILVER TAG FIRST

Newmarket, Eng., April 30.—Van Cluse won the One Thousand Guineas. Silver Tag was second; Bright, third.

MANY MORE WOUNDED.

Casualty List Shows First Battalion Suffered Severely.

OTTAWA, April 30.—The following list of Canadian casualties was issued last night:

First Batt.—Wounded, Pte. George H. Thompson, Pte. Charles W. Phillips, Pte. Thomas R. Murray, Pte. Wilfrid Frank Gibson, Pte. Clarence A. Ellis, Pte. Joseph Elliott, Pte. Alexander McCombe, Pte. Roy B. Curtis, Pte. M. O. Minchin, Pte. Jas. Kane, Pte. Harvey MacAllister, Pte. Guy Cook, Pte. Frederick C. Perkins, Lc.-Corpl. Joseph Hackett, Pte. Alexander Ritchie, Lc.-Corpl. Harold L. Atkinson, Pte. Andrew O. Kirk, Pte. Harvey J. Dorrance, Sergt. John Purchase, Pte. Chester C. Plante, Pte. William Wright, Pte. Hugh Fleming, Sergt. A. E. Owens.

Second Batt. — Wounded, Corpl. Walter Cottrill.

Third Batt.—Wounded, Capt. Wm. Donald Allan, Capt. Herbert G. Muntz, Lieut. George A. Smith, Pte. G. K. Hurd, Pte. Charles M. Brown, Pte. William H. Palmer, Pte. Arthur E. Callum, Pte. Thomas J. J. Graham, Pte. James Robertson, Pte. William Poole, Pte. Ernest Edwards, Pte. Lawrence Smith, Pte. Arthur Stuart Makepeace, Pte. William Marsden.

Missing—Capt. Leonard S. Morrison, Capt. John E. L. Streight, Lieut. Gerald E. D. Green.

Killed in action—Lieut Frank R. Medland.

Fifth Batt.—Wounded Lieut. John H. Simpson.

Eighth Batt. — Wounded, Lieut. Richard J. Paget.

Thirteenth Batt.—Wounded, Company Sergt.-Major F. Ableson.

Fourteenth Batt. — Wounded, Corpl. Joseph Fitzgerald, Lc.-Corpl. George A. Bloomfield Lc.-Corpl. Joseph Vaughan, Pte. David J. Edwards, Lieut. Wilfrid C. Brotherhood.

Died of wounds—Pte. Joseph B. Finniscowle.

Fifteenth Batt. — Wounded, Pte. Joseph H. Jarman, Pte. William C. Baxter, Pte. Alexander Jamieson, Pte. David S. Anderson, Pte. Douglas Brown, Pte. George D. Robertson.

Sixteenth Batt.—Killed in action, Pte. Thomas Goodsir.

Died of wounds—Pte. James Duffy, Piper James Thompson.

Wounded—Sergt. Alfred J. Bailey, Corpl. James Gemmell.

Princess Patricias—Wounded, Pte. John W. Finley, Pte. Albert Hampson.

Third Brigade Canadian Field Artillery—Died of wounds, Driver Vivyan Ivon Lovekyn.

Wounded — Battery Sergt.-Major John Hampshere.

No. 2 Canadian Field Ambulance—Wounded, Pte. James Stewart.

TRUNKS, BAGS & LEATHER GOODS

YOU ARE INVITED

To inspect our enormous stock of

Trunks, Valises, Ladies' Hand Bags AND Dainty Purses

Best Assortment in the city.

Horse Goods and Stable Requirements our Specialty.

BENJ. SHORTLY

SIGN OF HORSE AT DOOR.

373 George St. - Phone 319

WATCH FOR THE GREEN PRICE CARDS

Saturday Snaps

Saturday and Monday Last Days of Women's Summer Knit Underwear Sale

Women's Vests, Combinations and Drawers, also Children's Vests, at in most cases mill prices. See window display of a few lines. Many more in the department.

COMBINATIONS

25c, Fine Ribbed. Six-Day Sale .... .19

Porous Knit and Fine Lisle Ribbed. Six-Day Sale .... .43

WOMEN'S VESTS

Fine Ribbed. SixDay Sale ...... 3 for .25

Lace Trimmed. Six-Day Sale .. 2 for .25

Porous Knit, best 25c value. Six-Day Sale .19
3 for 55c.

Dainty Lace Trimmed. Reg. 25c value. Six-Day Sale ...... .19
3 for 50c

CHILDREN'S VESTS

Regular 10c values. Six-Day Sale 2 for .15

WOMEN'S DRAWERS

Regular 25c value. Six-Day Sale ...... .19

Street Floor, South

Coat Special
Just $10.00

Extremely smart new coat styles, developed in granites, French serges, whipcords and basket weaves; colors of Copenhagen, sand, navy, brown and black. Extra special value at **$10.00**

Special Showing of New Suits

A host of distinctive new suit styles for a special Saturday display. Many new style touches that you will find of most engaging interest — something a little different than shown before. Moderate prices **$10 to $35.00**

NEW MILLINERY
Very Special $3.98

A table of specially Trimmed Millinery for Saturday customers; clever new styles that are worth as high as $8.50. Large, medium and small shapes; tastefully trimmed. Saturday Snaps **$3.98**

FRENCH SERGES
75c Value, 59c

Fine quality French serges, all pure wool, 42 inches wide; colors of brown, Copenhagen, cardinal and black; the correct weight for suits and dresses. Regular 75c value, for .. **.59**

LADIES' GOWNS
$1.25 Values, 98c

White Cotton Gowns made in slip-over and open front styles; embroidery and lace trimmed; all sizes, 54 to 60. Reg. $1.25 value. Saturday Snaps .. **.98**

NEW KIMONAS
Very Special $1.98

A special purchase of Kimonas, made in beautiful Japanese colorings and designs; mauves, blues, crimson and pink combinations. Sizes 34 to 44. Very special value....... **$1.98**

COMBINATIONS
Worth to $2.25—98c

A table of odd lines of combinations, made of fine quality nainsooks, dainty lace and embroidery trimmings. Regular values up to $2.25. Saturday Snaps .... **.98**

CHILD'S DRESS
Very Special 89c

Made of perfect washing percales, chambrays, prints, etc.; checks, stripes, in a variety of colors; lace and embroidery trimmed; ages 2 to 14 years. Very special value ...... **.89**

A Superb Display of New Summer Millinery on Sat.

During the past two weeks our milliners have been preparing for this showing of New Summer Millinery. You will find a most elaborate display, exploiting the latest whims of Dame Fashion. It's a display that wil hold your interest from the first glance, and will please even those of most critical tastes.

Wash Goods Sale
Voiles, Crepes, etc., 12½c

See the arcade window display of a few pieces of this lot; floral and figured effects in light grounds, dainty crepes, chiffon finish voiles, and fine muslins; a selection of over twenty pieces. Extra special Saturday value at, per yard .. **.12½**

—Street Floor, Arcade Entrance.

Embro. White Voiles
$1.00 values 69c

Fine white voiles, dainty new silk embroidered patterns; full 44 and 45 inches wide. The season's popular material for warm weather dresses. Regular $1.00 value. Priced exceptionally low for Saturday customers at per yard .... **.69**

The Spring and Summer Shoe Sale Offers Extra Values

The Season's Smartest Shoes
$4.50 to $5.00 values $3.95

Military lace new "Lorraine" model, with black or "sand" cloth tops. Also smart Gaiter Button Boots in patent and calf with black cloth tops. $4.50, $4.75 and $5 values. For **$3.95**

Patent and Calf Lace Boots
$2.50 value for $1.95

Smart dressy lace models, in all-calf and patent, with glove calf tops; an excellent range of sizes. Regular $2.50 value. Spring and Summer Sale of Shoes .. **$1.95**

Women's Rubber Sole White Oxfords and Pumps $2.25

Correctly designed mercerized poplin Oxfords and Pumps; Lotus rubber soles and heels; all sizes. Cool summer footwear, well worth buying now, at, per pair **$2.25**

Big Display of Rugs, Carpets, Curtains and Drapery Fabrics

The richest and rarest of colorings in rugs and carpets, qualities that will stand the test of real hard wear. Extensive showings of new scrims, chintzes and other drapery fabrics. Unusually moderate prices prevailing.

"Quality" Furniture - Made in Canada
Compare Our Prices

When buying Furniture, it will pay you to remember that Cressman's carry every wanted kind. If a saving of 10 to 25 per cent. interests you, compare our cash prices with others. Just now a special display of Summer Cottage and Verandah Furniture.

Store Opens 8.15
Closes Sat. 9.30

The CRESSMAN Company Limited

The Store of Better Values

RUM RATIONS ARE CONDEMNED

Heud of W.C.T.U Addresses Open Meeting of White Ribboners

A sweeping denunciation of the regulations which permit soldiers the use of rum rations was uttered last night by Mrs. J. Rutherford, head of the W.C.T.U. who addressed a gathering in Charlotte Street Methodist Church. She expressed her abhorrence of the conditions which were often responsible for young men of previously temperate principles, becoming addicted to drink while wearing the King's uniform and hoped the time would speedfly arrive when the boys who fought for the Empire would be protected from the curse of strong drink.

Mrs. Rutherford is a splendid platform speaker. She has a way of talking that forces home the truths she proclaims and her pleasant, well modulated voices makes it a pleasure to listen. In addition she has had such a breadth of experience and has been so long in the W.C.T.U. field that her views carry conviction and unmistakable sincerity.

She was introduced to the audience by Mrs. T. W. Whalley, president of the local branch of the organization. Mrs. Whalley referred to the petition which had been circulated in Peterborough and county asking the government to abolish the use of liquor among Canadian soldiers in England during the war. The petition had been signed by 1930 names which was not nearly as many as should be. She introduced the speaker as the first lady in the W.C.T.U. and was honored in having the pleasure of asking her to address the gathering.

In commencing Mrs. Rutherford said it was a pleasure to be introduced by Mrs. Whalley, especially because they were old friends. She launched into her subject without any delay and referred to the W.C.T.U. in its world-wide efforts to belt the world with the white ribbon which symbolized the organization. She was afraid that oftentimes its work was too much localized. It was good for one to get up on the mountain tops and catch a vision of the immensity of the field and work.

She then traced the history of the W.C.T.U. from the time it was started by devoted Francis Willard until today it is one of the strongest and most respected world wide institutions in existence. Its platform was broad and sweeping and was a plea for the abolishment of the big evils and curses of mankind today. Today it stood the strongest woman's organization in the world, its platform being the uplifting of humanity and the protection of the world, and adaptable to the needs and conditions of all classes and all lands.

Mrs. Rutherford drove home her arguments for temperance and prohibition with telling effect when she told of the habits of drink formed among soldiers. One Christian boy of twenty-two who enlisted in Toronto and a total abstainer was asked by his colonel in Ottawa to come and have a drink, but the boy she was proud to state had the courage to refuse. She wondered how those in authority and responsibility for the government of the land could be roused to a sense of the power they had to do away with the drink evil. Just so long as the wet canteen existed for the soldiers just so long was it impossible for the boys who went away temperate and strong to return pure. She related a pathetic instance that occurred in Toronto after the South African war. A young soldier enlisted. He had never taken a drink. That boy came back three years later but he did not come straight to his mother's home. His first visit was to a bar and late that night he was carried home hopelessly drunk. Every bar room door swung wide open for the boys in khaki that night.

In referring to the use of alcohol among soldiers she quoted extracts written by Sir Victor Horsely who condemned the use of rum rations and who stated that the reaction from the temporary stimulation it gave was detrimental to health and inducive to all kinds of sickness and left soldiers liable to frost bite and such ills. He was glad to say the medical profession held itself above any accusation of favoring the use of liquor. Mrs. Rutherford then went on to discuss the work and objects of the W.C.T.U. and at the close was tendered an eloquent motion of appreciation.

KELLY IS LOCATED.

Fred Kelly, who escaped jail at Orillia, has been apprehended in Toronto, and sentenced to fifteen days in jail for stealing from a store. After his term expires he will be returned to Orillia to serve his sentence of three months for selling liquor without a license. He will also be held on the charge of breaking jail.

Quality Groceries at

DAWSON BROS.
Corner Grocery

Corner London and George Sts.

DISCRIMINATE

Serve Our ICE CREAM

Ices and frozen dainties. As a desert or for refreshment there is nothing to equal them. They possess that superior quality that can only be attained by the use of the the best ingredients in manufacture, which is the only kind we use. Orders delivered to all parts of the city.

Fruit Dept.

Sunkist Oranges, sweet and juicy, per dozen .... 30c, 40c and 50c
Grape Fruit, large and meaty .... 3 for 25c
Bananas, fancy, per dozen .... 20c and 25c
Pineapples, extra choice .... 25c and 30c
Dates .... 3 lbs. 25c

Vegetable and Grocery Dept.

New Dug Parsnips, per peck 15c
Cabbage, nice hard heads .... 5c and 10c
Carrots, firm and large, per peck 15c
Potatoes, dry and mealy .... 2 pks. 25c
Corn and Peas .... 3 cans 25c
Heinz Kidney Beans, per can 15c
Clark's Condensed Soups, per can 10c
Kippered Mackerel, per can 15c
Peanut Butter, per pound 25c

Our stock of groceries and fruits are all fresh and our prices are within the reach of everyone.

TERMS: CASH.

Bell Phone 1620

GOOD POSITION FOR E. H. WHITE

Goes to Ottawa Branch of Woolworth Stores

Mr. Elrick H. White, Jr., the well known local young man who of late has been connected with the staff in Oak Hall, has accepted a position with the F. W. Woolworth Co., Ltd., and will be stationed in the large Ottawa branch in the capacity of basement manager. This lucrative position has come to Mr. White as a result of successful work with T. C. Elliot's store and later with Oak Hall, and it is only proper to expect that continued [illegible] in [illegible] position. Mr. White's departure from Peterborough will be deeply regretted by a host of friends whom he made both in business and social spheres. His absence will also be noted among those who have been staging amateur theatrical productions in which Mr. White always showed rare ability. He leaves on Monday for the capitol to assume duties and carries with him the best wishes of The Review, united with citizens in general, for success.

NO FROST ON THE PUMPKIN THERE

Chatham Couple Attired in Garden of Eden Styles

Chatham, April 30.—The residents of Wellington street east are greatly agitated over the actions of a certain lady resident of that locality and her daughter. These persons have evidently been pursuing a course of religious training which taught them that they were still living in the Garden of Eden. They were seen last evening sitting out on the boulevard near their home, enjoying the cool breezes of the evening with absolute- [illegible] -res from having full sway on their anatomies.

Several of the residents, who objected strongly to the spectacle, called the police, and Officer Merritt was dispatched with the interesting duty of taking the ladies into the house. Very soon he telephoned back for assistance, evidently not wishing to monopolize the assignment. Officer Dezelia was also sent post haste to the scene, and between them the officers succeeded in carrying the peculiar persons into the house from the range of curious eyes.

The husband and father of the two ladies expressed no surprise when he learned of the episode.

ALGONQUIN PARK

Advice has been received at the headquarters of the Grand Trunk that the ice in the lakes of Algonquin Park went out on Saturday, April 24th, and fishing will be early this year. The season for salmon and lake trout is open and the speckled trout season opens on May 1st. For the accommodation of those desiring to visit the district, the Highland Inn will open for the reception of guests on May 15th.

Y.M.C.A. NOTES

The observation trips conducted by the Boys' Department of the Y. M. C. A. are certainly proving very interesting and instructive for the boys. Thursday afternoon the boys had the pleasure of visiting the Brinton Carpet Company. On arrival at the factory the boys were received by the officials of the company and divided into three groups, when they were shown the making of carpets and rugs. It is safe to say that the "Y." boys will be able to tell their parents when they have purchased a carpet if it is a good one or not.

The next trip will be to the Bonner-Worth Company on Thursday afternoon, May 13th.

The older boys' bicycle club will meet tonight at 7:30 to elect their officers and draw up their summer program.

Every boy who has a lacrosse stick is requested to turn out for practice Saturday morning at ten o'clock. There will be two groups formed, one for the junior boys and one for the older boys so every boy will have a chance to learn the game.

LAKEFIELD NEWS

(Special Correspondence.)

Lakefield, April 30.—Messrs. G. R. Browning, C. S. Carter and Trude Leggott have been successful in passing their examinations qualifying as lieutenants in B. Company, 46th Regiment. Their certificates arrived this week.

Mr. Reginald Barrow of Toronto, is the guest of Mr. and Mrs. O. A. Sawyer.

The members of B. Company, 46th Regiment, together with the High School Cadets, attended divine service at the Methodist Church on Sunday morning, April 25th.

The members of the Jr. Girls' Auxiliary of St. John's Church, sent their bale to the Chaplain School last week.

The regular meeting of the Women's Auxiliary met in the Sunday School room on Tuesday, April 27th. The members finished all unfinished articles and packed their bale. The bale was sent to Ching Wank home.

Miss McNab of Peterborough was the guest of Miss F. McNab for the week end.

Mr. J. Knox of Peterborough spent the week end in the village visiting friends.

Mr. Fred LeFerre of Montreal spent a couple days in the village previous to going to the front.

A fire demonstration was held in the village on Friday, April 23rd. The councillors, members of Board of Trade, in fact, all the town fathers, were out spectating. It was seven minutes before the two streams were running.

Mr. Handerhan of Peterborough is spending the week end visiting his sister, Mrs. Darcy.

The members of the Girls' Auxiliary met at the rectory on Monday, April 26th, to pack their bale to the Ching Wank home.

On Monday evening the A.Y.P.A. met in the Sunday School where they held their last regular meeting of the season. A social evening was arranged by the folllowing committee: Mrs. M. Osborne, Misses Jean Thompson and Lillian Deane. A very interesting event of the evening was a magazine contest. Arrangements are being made for their annual banquet on May 13th.

Mr. John Todd of Peterborough, formerly of Lakefield spent Thursday in the village.

Mr. Sexsmith, M.P., of Havelock, was in the village Thursday on business.

Mr. Charles Pearson, steam fitter, of Lindsay, is working on the local post office.

Mr. Grozzel, steam fitter of Lindsay, is in the village for a few days.

Mr. Bert Everett of the Bell Telephone staff, spent the week end at his home in the village.

Mr. and Mrs. Theo. Crawford spent Tuesday in Havelock.

Mr. Ed. Freeman of Peterborough is spending a couple days in the village.

KRYPTOK LENSES

Without Lines in the Lens.

Kryptoks are light SOLID near and far vision lenses with perfectly even unbroken surfaces.

There is no dividing line which keeps you ducking and dodging to see over—nothing but a beautiful clear lens through which you read and look afar with equal facility.

Kryptok Bifocal Lenses are sold exclusively by

A. A. FOWLER, Phm. B., Eyesight Specialist.

Ref. D. O. Toronto. Oph. D. Chicago.

WITH **Nugent Drug Co., 386 George-st.**

Summer Millinery

We have received a large assortment of **Children's Hats, Panamas, and Natural Leghorns;** also some very swell **Pattern Hats,** which we will be pleased to show you.

Mrs. J. Wilson 372 George St. — Phone 35 —

TWO MORE DAYS OF TRIPLE VOTES

THIS is the most important week of the REVIEW Contest. Three times as many votes will be given on all subscriptions collected by the candidates or paid at the REVIEW Office. Help your favorite candidate now. Don't delay. NOW is the time. Candidates should not let a single opportunity to get subscriptions go by. You can pile up sufficient votes during the next few days to make you the winner of a free trip. BOOST! BOOST! BOOST! Let this be the slogan of everyone. Cash every promise this week. One subscription NOW worth three later on.

Triple Vote Schedule

THE DAILY REVIEW—

	By Carrier.	By Mail.	Votes
Three Months	1.00		3,000
Six Months	2.00	1.50	9,000
One Year	4.00	3.00	24,000
Two Years	$8.00	$6.00	60,000

THE WEEKLY REVIEW—

		Votes.			Votes.
Two Years ..	$2.00	9,000	One Year ...	$1.00	3,000

This schedule will remain in effect until Saturday night. This will be the highest vote offer of the entire contest. Cash all your promises now.

NOMINATION BLANK

GOOD FOR 5,000 VOTES

The Review World's Fair Contest

I hereby nominate ....

Whose Address is ....

Nominated by ....

Address

This nomination blank is good for 5,000 votes, but only one nomination will be counted for each candidate.

The Regular Vote Schedule

The Review (Daily)	6 mos.	$2.00	3,000 votes
The Review (Daily)	1 year	4.00	8,000 votes
The Review (Daily)	2 years	8.00	20,000 votes
Outside the City.			
The Review (Daily)	6 mos.	1.50	3,000 votes
The Review (Daily)	1 year	3.00	8,000 votes
The Review (Daily)	2 years	6.00	20,000 votes
The Review (Weekly)	1 year	1.00	1,000 votes
The Review (Weekly)	2 years	2.00	3,000 votes

Open Evenings

Address All Communications THE PETERBOROUGH REVIEW

"The Trip of a Lifetime"

Phone 189

ATTACKING IN EARNEST

Allies Bend Every Effort on Passage of Dardanelles.

Seven Thousand Turks Have Been Captured in the Advance Along the Sides of the Straits Prisoners Have Revolver Wounds Inflicted by German Officers---Donkey Rase Employed by Allies.

LONDON, April 30.—A despatch from Tenedos says:

Two towers of black smoke hang over the neighborhood of the Narrows. All but one of the allied battleships that Wednesday were off the mouth of the straits have now entered, and the rumble of guns is continuous.

[illegible] detachments of the enemy. The French have advanced some distance on land and have [illegible] prisoners.

The landing of troops at the Dardanelles has been effective at least at four places, one on the Asiatic and three on the European side.

The prisoners taken by the allies in the land fighting already number 7,000, including many German officers. Among the prisoners are many with revolver and bullet wounds inflicted by their German officers, driving them to the attack while desperately endeavoring to prevent their retreat. The prisoners stated that the fighting has been of the most sanguinary character.

One of these landings was made as the result of a clever comic ruse. Covered by a vigorous fire from the British ships, nearly 1,000 donkeys, packed with dummy baggage and mountain guns, were put ashore at a certain spot. The Germans and Turks at once diverted a strong force in this direction; meanwhile the real landing force easily accomplished its purpose some distance farther up the coast.

A regiment of donkeys, decrepit animals, purchased cheaply, was annihilated.

A notable and decisive victory for the allies in an engagement with the Turks on the Galipoli peninsula and the Asiatic shore is reported here yesterday in a despatch from Athens. A stubborn resistance was put up by the Turks, but they were flung back in a 12-hour battle, fought on Wed-[illegible] The Turks retreated under cover of darkness. They suffered serious losses, including an entire battalion, which was surrounded and taken prisoner. Some despatches place the number of the enemy on the peninsula at only 60,000 men.

Practically all the French forces are advancing along the littoral east of the Dardanelles, sweeping the enemy before them as they proceed. In the meantime the Anglo-French fleet it heavily bombarding the forts of the straits.

The British forces so far landed have been entrusted solely with the task of occupying the Gallipoli peninsula.

Turko-German statement that 80,000 allied troops have been put ashore on the Dardanelles is taken to mean that the enemy is preparing for the admission that he is overcome by superior numbers. In the meantime many of the best German officers have been hurriedly ordered to Constantinople from Berlin.

Reports from Petrograd indicate that progress is being made in the attack upon the Bosphorus. The Turkish batteries in this strait mount guns of a calibre varying from 9.5 to 14 inches.

The Times' Petrograd correspondent telegraphs: 'According to details received by the Odessa correspondent of the Russkoe Salvo, the net result of last week's operations of the Russian torpedo boats off the Anatolian coast is four Turkish steamships and 24 sailing vessels destroyed. Considering the paucity of the Turkish transport resources, these losses are deemed considerable."

SERVICE HELD

Memorial Ceremonies at Ottawa Are Largely Attended

OTTAWA, April 30.—About 2,500 soldiers of the Ottawa garrison and overseas foces mobilized here participated in the memorial service on Parliament Hill yesterday morning in honor of the Canadian soldiers who have fallen on the battlefields of France and Belgium. The corps on parade were the 8th Mounted Rifles, 38th Infantry, 7th Artillery Brigade, the nurses' contingent, the G.G.F.G., 43rd Rifles, and Boy Scouts. Detachments from the Dominion and city police and the Ottawa fire brigade were also present. The Duke and Duchess and Princess Patricia of Connaught attended, together with Sir Robert Borden and several Cabinet Ministers, the militia headquarters' staff, supreme court judges and representatives of the local clergy, the City Council and school boards. At the conclusion of the ceremony on the Parliamentary plaza the troops marched past his royal highness.

Lt.-Col. the Rev. Dr. W. T. Herridge, moderator of the Presbyterian General Assembly and senior chaplain of the Ottawa garrison, took the religious services, assisted by Rev. A. W. MacKay of All Saints.

Latest Move In Thaw Case.

NEW YORK, April 30. — Deputy [illegible] prepared a writ of prohibition, restraining Supreme Court Justice Hendrick and a jury from inquiring into the mental status of Harry K. Thaw. It was forwarded to Albany on Wednesday for the approval of Attorney-General Woodbury, and will be presented to the Appellate Division.

Lord Bryce Will Act.

LONDON, April 30. — Viscount Bryce has been appointed to represent Great Britain on the commission to which, under the Anglo-American treaty of 1914, any issues between the two countries which might not yield to diplomatic adjustment, could be submitted.

HAVE LOST THE ENTHUSIASM OF FIRST DAYS

Germans Admit Failure of Costly Attempt at Ypres

LONDON, April 30. — The correspondent of The London Daily Express on the Belgian frontier telegraphs:

"The Germans admit the failure of their costly attempt to take Ypres by storm and crumple up the British left wing. There are several significant signs of this. Their retirement from positions northeast of Ypres is being steadily accelerated by incessant attacks by fresh British and French troops. Moreover, the German counter-attacks have been much feebler in the last two days, and their artillery fire has slackened.

The British are giving them no rest. Detachments of exhausted infantry from Passchendaele have been sleeping by the roadside near Bruges while waiting their turn in the congested traffic which fills all the roads of western Flanders.

No doubt the Germans are still trying to hold their ground with grim determination, but the enthusiasm evoked by their first successes near Ypres has vanished.

Holberg's Sinking Confirmed.

BERWICK, Scotland, April 30.—The finding yesterday near the south end of this island of a lifebuoy marked Kolberg is believed here to confirm the report made at the time the German cruiser Kolberg was sunk in the battle in the North Sea Jan. 24th.

In his report on the battle in the North Sea last January the British admiral Sir David Beatty, after mentioning the destruction of the armored cruiser Bluecher, said the German light cruiser Kolberg also was sunk. The German Government, however, later declared that Admiral Beatty's report concerning the Kolberg was false.

Cannot Lure Riley Back.

SPRINGFIELD, Mo., April 30.—Thomas M. Riley, of Everton, Mo., released from prison in Ontario, Canada, on a pardon which Canadian officials maintain was intended for another, refuses to return to the Dominion to serve the fourteen years remaining of a fifteen-year sentence.

He made this declaration yesterday to Rev. H. H. Bingham, who came here from Canada to plead with Riley voluntarily to return to prison.

ROW IN CRACOW

Germans Demand Full Control of Austrian City

LONDON, April 30. — The Daily Mail's Warsaw correspondent telegraphs, via Petrograd:

"As a result of difference of opinion, such as caused the downfall of Peremysl, Archduke Frederick and Gen. von Hindenburg are now declared to be at loggerheads, as to the best method of conducting the defence of Cracow, which it is believed may be threatened by the middle of June.

The Prussians declare the city is more vital to German than to Austrian interests and demand forthwith a radical thinning of the population, coupled with the subordination of everything to military requirements.

NOTICE.

February 22nd, 1915.

Executor and Creditors.

PETITION GOVERNMENT.

For the investigation of the late Emma Victoria Harrison Estate, who died July 20, 1911, in the County of Peterborough, Township of North Monaghan, Lot 3, Concession 8 w. ½. All creditors are requested to fill out as follows:—

1.—Give the amount of your claim in full?

2.—Have you received any payment or claim since the death of Emma Victoria Harrison?

3.—Give name of whom you received payment on claim?

4.—Date of when you received payment?

Fill out the above form, sign your name and address in presence of a witness, return to **Thomas E. Harrison**, (Sole Executor), Bracebridge, Ontario, on or before the eighth day of March, Nineteen Hundred and Fifteen.

Take notice that any person or persons receiving this notice who fail to reply by the above date, will be liable to examination.

NOTICE TO ALL UNPAID CREDITORS

Also all interested parties in the Emma Victoria Harrison Estate, being in County of Peterborough, Township of North Monaghan, Lot 3, Concession 8, West half, delay of settlement is owing to a refusal of the names mentioned below signing notices as above printed:

1.—Peter Campbell, manager of Toronto Bank, Peterborough Branch.

2.—Manager of Bank of Commerce, Peterborough Branch.

3.—George N. Gordon, Solicitor of Peterborough.

4.—Daniel O'Connell, Peterborough, Solicitor.

5.—R. R. Hall, Solicitor, Peterborough.

6.—S. T. Medd, Solicitor, Peterborough.

7.—Walter S. Davidson, Solicitor, Peterborough.

8.—Frank White, flour and feed store, Peterborough.

9.—James Robert Stratton, Peterborough.

10.—Fred Wilson, Springville.

11.—W. H. Roper, Traders Bank, manager, Kincardine.

THOMAS E. HARRISON.
(Sole Executor).

So Sudden.

"How is your health?"
"Much better."
"Digestion good?"
"Is that an invitation to dinner?"

ONTARIO

In the County Court
Of the County of Peterborough,
between
George Newcombe Gordon, Plaintiff, and **Thomas E. Harrison**, the sole Executor of the Estate of the late **Emma Victoria Harrison**, and the said **Thomas E. Harrison**, Defendants.

George the Fifth, by the Grace of God, of the United Kingdom of Great Britain and Ireland, and of the British Dominions beyond the Seas, King, Defender of the Faith, Emperor of India.

To **Thomas E. Harrison**, of the Town of Bracebridge, in the District of Muskoka, the Executor of the last will and Testament of **Emma Victoria Harrison**, late of the Township of North Monaghan, in the County of Peterborough, married woman, and to the said **Thomas E. Harrison**, now of the Town of Bracebridge, in the District of Muskoka.

We command you that within ten days after the service of this Writ on you, inclusive of the day of such service, you do cause an appearance to be entered for you in this action and within the same time that you do file an affidavit in the office in which your appearance is to be entered, showing the nature of your defence (if any) to the Plaintiff's Claim, and that you do forthwith thereafter serve a copy of such affidavit upon the Plaintiff's Solicitor.

And take notice that in default of your so doing, the Plaintiff may sign judgment for the relief claimed as indorsed on this writ, and execution will at once issue thereon.

Witness, his Honour, Edward Cornelius Stanbury Huycke, Esquire, Judge of our said Court at Peterborough, the first day of April, in the year of our Lord, 1915.

GEO. J. SHERRY,
Clerk.

N.B.—This Writ is to be served within 12 Calendar months from the date thereof, or if renewed, within 12 Calendar months from the date of such renewal, including the day of such date, and not afterwards.

Appearance may be entered at the County Court Clerk's office, at the City of Peterborough, in the County of Peterborough.

The Plaintiff's claim is against the Defendant, Thomas E. Harrison, for $475.45 principal and interest upon a promissory note, the said Thomas E. Harrison being the maker of the promissory note hereinafter mentioned, and also against him as the sole Executor of the Estate of the late Emma Victoria Harrison, another maker of the said promissory note, which said note is dated the 10th day of June, 1911, payable to the Plaintiff on the 24th day of June, 1911, for $400.00, and which said promissory note the Defendants have not paid nor any part thereof and the same, with interest thereon at 5 per cent. since the due date thereof, the Plaintiff claims against both Defendants.

The following are the particulars:—

1915, April 2nd—To promissory note above mentioned..	$400.00
To interest on same to date since the 24th day of June, 1911, at 5 per cent. per annum	75.45
	$475.45

And the Plaintiff claims against the Defendants, interest at the rate of five per cent. per annum, from the date of the issue of this Writ until payment or judgment of the said promissory note.

Issued from the office of the Clerk of the County Court of the County of Peterborough.

GEO. J. SHERRY,
Clerk.

Opinion of an Actress.

Miss Ellen Terry at a reception once talked about the innumerable women who ask her to help them get on the stage. "The fact is," she said, "every woman under thirty believes she is an actress. And every actress," she added, "believes she is under thirty."

Responsibilities.

"What are a diplomat's responsibilities?" said the inquiring young man.

"They vary," replied the experienced official. "Sometimes a diplomat is the man who starts the trouble, and sometimes he merely takes the responsibility."—Washington Star.

Wood's Phosphodine, *The Great English Remedy.* Tones and invigorates the whole nervous system, makes new Blood in old Veins, *Cures Nervous Debility, Mental and Brain Worry, Despondency, Loss of Energy, Palpitation of the Heart, Failing Memory.* Price $1 per box, six for $5. One will please, six will cure. Sold by all druggists or mailed in plain pkg. on receipt of price. *New pamphlet mailed free.* THE WOOD MEDICINE CO., TORONTO, ONT. (Formerly Windsor.)

Piano Tuning

Phone 595

The GREENE MUSIC CO

CHARLOTTE STREET,

when your piano requires tuning or regulating. All work guaranteed.

Wanted

You to come and give us a trial purchase. We guarantee to give satisfaction and reasonable prices.

New Cabbage	Strawberries
Tomatoes	Bananas
Cucumbers	Apples
Rhubarb	Celery
Lettuce	Pineapple
Onions	Oranges
Radish	Lemons
Asparagus	

VERY BEST OF GROCERIES AND PROVISIONS

D. M. MINICOLA

410½ George St.

BELL PHONE, 935

SPORTING NEWS

FRED MERKLE BREAKS LEFT ARM FIELDING THROW BY MARQUARD

Boston Slams New Yorkers Gowdy Full House Homer

NEW YORK, April 30. — Boston defeated New York by the score of 13 to 8 here yesterday in a game that was started after an unusual complication had arisen over New York attempting to play Benny Kauff, who jumped to the Giants from the Brooklyn Federal League club just before play was called. Umpire Quigley at first declared the game forfeited to New York when Boston refused to play with Kauff in New York's lineup. Meanwhile Umpire Eason had been in communicaton with President Tever, and, according to a statement by Secretary John A. Heydler, of the National League, reported that he had received instructions to forfeit the game to Boston if New York persisted in playing Kauff, whom President Tener had declared ineligible. The clubs then took the field, after Manager McGraw of New York had called attention to the fact that Umpire Quigley had previously declared the game forfeited to New York. Kauff was not in the New York lineup when actual play began.

Under President Tener's ruling, as reported by Secretary Heydler, the game stands as played as a victory for Boston. The game was a see-saw affair, featured by long hits, and was called at the end of the seventh on account of darkness. Magee made two triples and a double. Murray hit a home run, triple and single and scored four runs. Cather also scored four runs, hitting a homer and two singles. In the fifth inning Gowdy hit a home run with the bases full.

Fred Merkle, the Giants' first baseman, broke his left arm in the sixth inning when he fell trying to field a throw by Marquard. The score—

		R.	H.	E.
Boston	2010424—	13	14	1
New York	1213100—	8	14	3

Batteries — James, Hess, Crutcher and Gowdy; Marquard and Meyers. Game called in seventh; darkness.

SECOND LOSS FOR PHILLIES

PHILADELPHIA, April 30. — Brooklyn batted hard, and aided by errors of the home team defeated Philadelphia yesterday by 7 to 4. The score:—

		R.	H.	E.
Brooklyn	010300102—	7	13	2
Philadelphia	120000100—	4	9	6

Dell and Miller; Demaree, Oescher and Killifer.

PLENTY OF ERRORS IN THIS GAME.

ST. LOUIS, April 30. — Cincinnati beat St. Louis 10 to 9 here yesterday in a see-saw game marked by heavy hitting and numerous errors on both sides. The score—

		R.	H.	E.
Cincinnati	010201105—	10	17	7
St. Louis	500101200—	9	11	2

Douglass, Dale, Benton and Wingo. Doak, Griner and Snyder.

QUINN BUTTERFIELD UNDERGOES OPERATION

Quinn Butterfield, formerly of the Orillia O. H. A. teams, and who played centre for the Preston intermediates last winter, has been taken to Berlin hospital, where he will undergo a serious operation; the result of an accident he met with during the season just closed. Butterfield was one of the best forward men playing under the Ontario organization.

BASEBALL

International League.

Clubs	Won.	Lost.	Pct.
Montreal	1	0	1.000
Jersey City	1	0	1.000
Toronto	2	1	.667
Providence	1	1	.500
Buffalo	1	1	.500
Richmond	1	2	.333
Newark	0	1	.000
Rochester	0	1	.000

—Thursday Scores—

Toronto	5	Richmond	0
Providence	4	Buffalo	1
Jersey City	5	Rochester	0
Montreal	4	Newark	1

—Friday Games—

Toronto at Richmond.
Rochester at Jersey City.

National League.

Clubs.	Won.	Lost.	Pct.
Philadelphia	11	2	.846
Cincinnati	9	5	.643
Chicago	7	6	.538
Boston	7	6	.538
St. Louis	7	9	.438
Pittsburg	5	8	.385
Brooklyn	5	9	.357
New York	3	9	.250

—Thursday Scores—

Brooklyn	7	Philadelphia	4
Cincinnati	10	St. Louis	9
Boston	13	New York	8

—Friday Games—

Boston at New York.
Brooklyn at Philadelphia.
Cincinnati at St. Louis.
Chicago at Pittsburg.

American League.

Clubs.	Won.	Lost.	Pct.
Detroit	12	4	.750
New York	8	4	.667
Chicago	9	7	.563
Washington	7	6	.538
Boston	5	6	.455
Cleveland	7	9	.438
Philadelphia	4	8	.333
St. Louis	4	12	.250

—Thursday Scores—

New York	6	Boston	4
Philadelphia	3	Washington	1
Detroit	5	St. Louis	2
Cleveland	5	Chicago	4

—Friday Games—

St. Louis at Cleveland.
Detroit at Chicago.
Philadelphia at Washington.
New York at Boston.

Federal League.

Clubs.	Won.	Lost.	Pct.
Newark	10	6	.625
Chicago	8	5	.615
Brooklyn	9	6	.600
Pittsburg	9	7	.563
Kansas City	7	8	.467
Buffalo	6	9	.400
Baltimore	6	10	.375
St. Louis	5	9	.357

—Thursday Scores—

Brooklyn	8	Baltimore	1
Pittsburg	8-7	St. Louis	2-9

—Friday Games—

Chicago at Buffalo.
St. Louis at Newark.
Kansas City at Baltimore.
Pittsburg at Brooklyn.

CITY LEAGUE PRACTICES.

The hours for practices of the City League teams at Riverside Park tomorrow afternoon are as follows:

1:15 to 2:15—East City.
2:15 to 3:15—Classics.
3:15 to 4:15—Empire A. C.
4:15 to 5:15—Thistles.

Matched.

"He is breaking in a pair of new shoes."
"They must be a terrible fit."
"How do you know?"
"They are if they fit his language."

• Tired out men and run-down women certainly do "pick up" on
O'Keefe's
Special Extra Mild STOUT
Never makes you bilious. 83A
J. M. BROOKS & CO., Distributors, 416 Water Street. • Phone 61.

PLAYERS THREATEN TO QUIT FRANK SHAUGHNESSY AND CO.

Frank Kubat Will Play Pro. Ball Around Chicago — Smykal Also a Holdout — Lage Dissatisfied

Ottawa, April 30. — The Ottawa Baseball Club received a surprise in its mail Wednesday. It came in the form of a letter from Pitcher Frank Kubat, in which the star southpaw of the Canadian League announced that he had made up his mind not to come to Ottawa, but will play some professional baseball in and around Chicago. He has a position with the railroad companies there, and he states that he would be able to do better by sticking to it rather than coming to the capital for the summer.

Kubat intimated incidentally that a substantial salary increase might induce him to change his mind. However, the Ottawa Club is already up to the $1,400 mark, and they do not intend to exceed it. They wired Kubat that he would be suspended unless he forwarded his signed contract at once. Two months ago he accepted terms.

Smykal is working with a similar threat, but Manager Shaughnessy believes both will report when the time comes. They have all been ordered to report at Chatham on or before May 12.

Shaughnessy will go up on the 9th, and his pitchers are due the following day. Catcher Artie Lage has written the Ottawa Club asking that he be traded or sold to some other club. He is anxious to come back to the Canadian Leauge and offered to play one of the outfield positions if the Ottawas considered his catching unsatisfactory.

ROONEY MAY BE WITH SENATORS

Former Peterboro' Outfielder Offered Contract by "Shag"

According to Ottawa scribes, Fred Rooney, last year with the Petes, has been offered a contract by the Senators, and is expected to report and fill the vacancy caused by the absence of "Lefty" Rogers. The latest report of Rooney had him playing first base for Curley Blount at Youngstown, in the Central. Should Shaugnessy land the southpaw, he wil greatly strengthen his outer garden. Rooney is a first baseman, but "Biddie" Dolan forced him to the outfield last season.

GOLF CLUB

At the annual meeting of the Golf Club held in Millbrook the following officers were elected for the season:

Hon. President—Rev. Canon Allen.
Hon. Vice-President — Mr. J. R. Eakins.
Vice-President—Mr. M. Carry.
Sec.-Treas.—Mr. A. A. Smith.
Grounds Committee — Messrs. Needler, Doak, Nettleton, and Misses Wood, Kells and Vance.
Entertainmet Committee—Mrs. W. C. Allen, convener.
Honorary Members—Mr. and Mrs. J. R. Eakins.

PICKED MEN

(Continued from page 1.)

but the exposure and nervous strain have had serious results with all the survivors, they all having to be sent back to England for a rest.

A cablegram from London, from George Maclaren Brown, European Manager of the Canadian Pacific Railway, received by Col. W. N. Ponton, reads as follows:—

London, April 29th, 1915.

Col. W. N. Ponton,
Belleville,

Congratulations. Richard writes night 26th most interestingly. Passed through great fight without scratch. Is all right. Also Lieutenant O'Flynn. Belleville boys came through splendidly, but few with wounds.

Maclaren Brown.

Two of the Belleville wounded are Vance and Beardmore.

POLICE COURT

A serious charge was preferred against Harold Williamson of Smith Township this morning in County Court, when he was charged with having illicit relations with Edna Woodcock, a girl between fourteen and sixteen years of age in Norwood last July.

Williamson is a youth of about twenty-one, and was brought back from the west by County Constable Moore who returned yesterday. Williamson was arrested near Moose Jaw by the mounted police and lodged in jail there pending the arrival of a constable from Peterborough.

In court this morning the charge was read to him, the Magistrate informing him that he would be given an opportunity to consult a solicitor if he desired. Williamson said he would like a lawyer and agreed to be ready to go at 3.30 this afternoon.

A Good Reason.

"Why does she love him?"
"Why?"
"Yes; why?"
"He has more money than you might guess to look at him."

Satisfied.

Although he carries round a load
Of money in his sling,
The porter doesn't buy the road—
He has a better thing.

Humor and Philosophy

By DUNCAN M. SMITH

PERT PARAGRAPHS.

IF the average person worked only when he felt like it the world would starve before Christmas.

The man who is miserable because a black cat crossed his path Friday always did hate cats anyway, so he excuses himself for his superstition.

Marrying seems to be a religion with some people.

The spider which tried seven times in succession isn't in it with the exploiter who scents a rich graft.

Getting away with a lie would be a much simpler matter if it were not for the numerous persons who are always around keeping tab.

There is no more ridiculous spectacle than to see a slow, stupid man trying to be a sport.

The Book of Nature.

At times of books I weary,
For reading makes me full
Of twisted, warped ideas
Not ripe enough to pull,
And then I turn to nature,
Its pages bright to scan,
Or in the crowded city
I read the book of man.

The sprightly printed pages
Present in full to me
A very fine idea
Of life as it should be,
But in the other volume
That men before me act
I get life stripped and naked
And as it is in fact.

The very fine romances,
The tale of love's young dream,
May start off with some trouble,
But end with pie and cream.
In life the paint and powder
Are very apt to rub.
The dainty little maiden
May finish at a tub.

Between the frames and covers
In fiction and in art
You get a race of people
Who live a life apart,
But in the book of nature,
Where truth on facts must wait
For all of its adornm[illegible]
They give it to you [illegible].

The Reward of Perseverance.

"Where is little Willie?"

"Alas, he has gone from us."
"How did it happen?"
"He found an old revolver."
"Yes?"
"And he tried to shoot it off."
"Yes?"
"But it would not work."
"Well?"
"So he tried, tried, tried again."

Not Saucy.

"He seems to care more for his dog than he does for his children."
"Is that so?"
"Yes."
"I wonder why?"
"Maybe it is because the dog never sasses back."

Naturally.

"He seems a breezy sort."
"Yes, he can't help it."
"Can't?"
"No."
"Why?"
"Because he is always putting on airs."

Generally.

"What is a diamond ring the sign of?"
"Sign of?"
"Yes."
"Sign that some silly saphead is living on prunes and potatoes."

The Summer Girl.

"Let us be engaged, Genevieve."
"All right, Percy."
"You darling. Now, I don't believe in long engagements."
"Neither do I, so we will let ours last fifteen minutes."

SOME BOMBS FOR ENGLISH TOWNS

Little Damage Done by Hostile Aircraft

IPSWICH, April 30. — A hostile aircraft—whether a Zeppelin or an aeroplane is not known—raided Ipswich early yesterday morning. Several bombs were dropped. One struck a house in Brookshall road. It was an incendiary bomb and it pierced the roof and fell into the bedroom of a little girl. Some of the furnture was set afire, but the child was rescued by her father, Harry Goodwin.

The flames spread to two adjoining houses, which within an hour, were almost destroyed.

Other bombs were dropped on Waterloo road. The aircraft then passed on to Whitton, where it also dropped explosives. So far as is known, nobody was injured.

Ipswich is in Norfolk country, and is a town of considerable commercial importance. It has a population of some 75,000.

A Central News despatch says that a Zeppelin was seen during the night at Bury St. Edmonds, Suffolk county, where it dropped bombs and set several buildings on fire.

GERMANY ON THE JOB.

Anti-Russian Pamphlets Distributed at Peace Congress.

THE HAGUE, April 30.—The entire session yesterday of the International Congress of Women was devoted to the discussion and adoption of two resolutions. The first provided for democratic control in framing the foreign policies of nations. As amended and adopted, this resolution recommended the nullification of all secret treaties and the participation in the adoption of future treaties, of the people, at least through the legislative branches of Governments.

The second resolution, presented by Miss Emily Balch, of Wellesley College, opposed the transfer of territory from one nation to another without the consent of the inhabitants.

Large quantities of pamphlets dealing with conditions in Poland were distributed among the delegates. This aroused some feeling on the part of the women, who characterized it as anti-Russian propaganda emanating from German sources. Dr. Zofis Golinska, of Munich, and Emily Napieralski, of Chicago, made speeches in support of the movement for the freedom of the Poles.

BLOOD OF THE VIKINGS.

The Men Whose Descendants Conquered Normandy and England.

The vikings and their followers who swarmed up the Seine and the Thames and whose descendants conquered Normandy and then England were bred of long years of independence and property rights, while those they overthrew were dependent and nonlandowners. They were the hardiest and boldest travelers of their time.

The Norwegian sealers still cruise about the sea as far north as it is open, and the history of polar exploration has been associated with Norway from Othar in King Alfred's time to Nansen in our own. In the Shetland islands the people still talked Norwegian in the last century, Greenland and Iceland were colonized from Norway, and from Iceland comes a literature in old Norwegian, still the language of the people, which ranks with the hero tales of the east, of Greece, of Germany and England.

The Orkneys, the Shetlands, the Hebrides and the Isle of Man were possessions of Norway for hundreds of years, and for more than 300 years Norwegian kings ruled in Dublin. Many of the Danes who conquered England were Norsemen, and the conquerors of Normandy were mostly of the Norwegian viking breed.—Price Collier in Scribner's Magazine.

Striking an Average.

"Why does a handsome man always marry a homely woman?"
"For two reasons."
"What are they?"
"One is because he wants all the compliments that come to the family."
"And the other?"
"Because he wants to even things up."

Neutral.

"Who goes there, friend or foe?"
"Neither."
"You must be one or the other."
"Not necessarily. Why should I be your friend? I can't borrow any money from you [illegible] why should I be your foe? I don't owe you any money."

Always Follows.

"He is a very promising young man."
"Promising, is he?"
"Yes."
"How much has he promised?"
"What?"
"I merely was asking how much he owes."

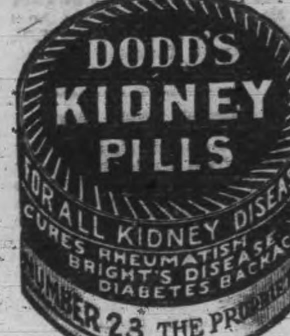

THE CANADIAN BANK OF COMMERCE

SIR EDMUND WALKER, C.V.O., LL.D., D.C.L., President
ALEXANDER LAIRD, General Manager JOHN AIRD, Ass't General Manager

CAPITAL PAID-UP, $15,000,000 RESERVE FUND, $13,500,000

EXTENSION OF CANADIAN TRADE

The Bank will make enquiries into the possibilities and requirements of markets abroad for exporters or importers who desire to extend their trade with British colonies or possessions. Owing to the large number of its correspondents and agents it has unusual facilities for this work. 832

Peterborough Branch
W. H. DUNSFORD, Manager

SPAIN IS IN THE FIELD

Prepared to Buy Quantities of War Supplies

NEW YORK, April 30.—Spain is also preparing for possible war.

A special commission of the Spanish Government, it was learned, has opened headquarters in New York for the purpose of buying 250,000,000 cartridges, several thousand war automobiles, and a large flotilla of aeroplanes.

The commission is also expected to order a number of submarines. They are to be of two tonnages, a large type for ocean cruisings and a smaller craft for the shallower waters of the Mediterranean.

The Bank of Spain has established large deposits for the purchase of war supplies with the National City and First National Banks.

"Do they quarrel?"
"Yes."
"Over what?"
"Each insists that the other is the best ever, and neither will yield."

For Men of Refinement.
For a pleasant evening of enjoyment visit
SNELGROVE'S
BRITISH POOL ROOM
Six New Tables.
Quiet, comfortable and homelike. Positively the best service in the city.
First Class Barber Shop.
in connection, conducted by Mr. Robert Snelgrove. You know him. Nuff said.
162 Simcoe St.
A few doors west of Turnbull's.
Watch for our sign.

A Quiet, Pleasant SMOKE
is enjoyed when you select a good grade of
Tobaccos and Pipes
Cigars and Cigarettes
Our store contains only the leading brands of Fine Cigars, Tobaccos, Pipes, etc., at the first and last tobacco store.
DAN McCABE
Cor. Charlotte and Aylmer Sts.

Trent Valley Lager
Champagne Ale
Dublin Porter
Recommended by all for its Purity and a Health Builder.
On sale at all Hotels and Liquor Stores.
Manufactured by the
CALCUTT
Brewing & Malting Co.
Limited.
PETERBOROUGH, ONT.
Phone 98.

"He ought to be doing time."
"For what?"
"Ragtime."

TRAVELLERS' GUIDE.

Corrected March 5, 1915.

C. P. R. TIME TABLE

Going East—
**8.10 p.m.—Indian River, Norwood and Havelock.
*12.15 a.m.—Kingston, Smiths Falls, Ottawa, Montreal, Quebec, St. John, N.B., Boston and New York.
*1.18 a.m.—Norwood, Havelock, Tweed, Perth, Smiths Falls and Ottawa.
**12.13 p.m.—Norwood, Havelock, Tweed, Perth, Smiths Falls, Ottawa, Montreal and intermediate points.

Going West—
*4.24 a.m.—Toronto, Owen Sound, Guelph, Goderich, Hamilton, Buffalo, New York, Galt, Woodstock, St. Thomas, London, Chatham, Detroit and Chicago.
*5.57 a.m.—Myrtle and North Toronto.
**7.50 a.m.—Toronto, Hamilton, Buffalo, Rochester and New York, intermediate points between Peterborough and Toronto.
**9.17 a.m.—Lindsay, Orillia, Port McNicoll and intermediate points.
**4.23 p.m.—Toronto, Hamilton, Brantford, Buffalo, New York, Guelph, Galt, Woodstock and London.
**6.30 p.m.—North Toronto, West Toronto and intermediate points.

*Daily. **Daily except Sunday.

G. T. R. TIME TABLE

7.00 a.m.—For Lakefield.
8.10 a.m.—For Port Hope, Cobourg, and points east, connecting at Port Hope for Toronto arriving Toronto 11.05 a.m.
8.20 a.m.—For Hastings, Campbellford, Stirling, Madoc, Belleville, Deseronto, Napanee, Kingston, Brockville, Montreal.
8.20 a.m.—For Lindsay, Orillia, Collingwood, Midland, Penetanguishene, North Bay, Toronto, Hamilton, Niagara Falls, Buffalo, New York, Brantford, London, Detroit.
11.40 a.m.—For Millbrook, Port Hope, and all points on the main line east and west. Close connections at Port Hope with International Limited for Toronto, Detroit and Chicago.
11.40 a.m.—Mid-day Express for Toronto, reaching Toronto 3.25 p.m.
12.20 p.m.—For Lakefield.
1.30 p.m.—For Hastings, Campbellford, Stirling, Madoc, Belleville, Deseronto, Napanee, Kingston and Brockville.
5.35 p.m.—For Lindsay, Orillia, Midland, North Bay, Toronto, Hamilton, Niagara Falls, Buffalo, New York.
5.40 p.m.—For Lakefield.
8.55 p.m.—Local for Lindsay.
9.05 p.m.—For Millbrook, Port Hope, Belleville, Kingston, Brockville, Montreal and Boston.

CANADIAN PACIFIC
For WINNIPEG and VANCOUVER
leave Toronto 10.20 p.m. daily
Attractive Tours to PACIFIC COAST POINTS
Particulars from Canadian Pacific ticket agents, or write M. G. Murphy, District Passenger Agent, cor. King and Yonge Streets, Toronto.
J. SKINNER, C.P.A., 343 George St.

GRAND TRUNK RAILWAY SYSTEM
DOUBLE TRACK ALL THE WAY
TORONTO-CHICAGO
TORONTO-MONTREAL
FOR CHICAGO
Leave Toronto 8.00 a.m., 4.40 p.m. and 11.45 p.m. daily
FOR MONTREAL
Leave Toronto 9.00 a.m., 8.30 p.m. and 11.00 a.m. daily
Smooth Roadbed.
Highest Class of Equipment.
Full particulars and berth reservations at Grand Trunk ticket offices.
B. A. ROSE, City Ticket and Passenger Agent. Phone 250.

CANADIAN PACIFIC STEAMSHIPS
Liverpool — Montreal
April 23 ....*Metagama.... *May 6
May 7 .....Missanabie..... May 20
May 21 ....Metagama....... June 3
Special Steamship Train with Lunch Counter Car will leave Union Station, Toronto, on Wed., May 5, at 10.00 a.m.
Particulars from any railway or steamship agent or Jas. Skinner, Agent, Peterborough.

Bicycle Owners
Will be wise to get Our Prices on TIRES and all Supplies
Dunlop Tires - $1.50 each
Michelin Tires Best In The World!
North British Tires Made in Edinburgh, Scotland
Get Our Prices
C. R. BANKS
Banks' Garage and Auto Livery
212-216 CHARLOTTE ST.

ROBERT FAIR & CO., Limited

SATURDAY BARGAINS

VICTOR HEMMED SHEETS

Here is a good chance for hotels, boarding houses or for your summer cottage, to get a supply of sheets at a bargain. Usual bed size. Regular 79c, for, each **69c**

42-INCH CIRCULAR PILLOW COTTON

Free from dressing; splendid quality; one yard makes a pillow case. Worth 20c for, per yard **16½c**

PILLOW CASES, 8 FOR $1.00

At this price they are less than you can buy the material and make them. Sizes 40, 42, 44 ins. Worth 18c each for, 8 for **$1.00**

OXFORD AND CHECK SHIRTING

Plain colors and navy, check and stripe patterns; known to be fast colors. Worth 12½c, for, per yard **10c**

YARD WIDE PRINT, 10c

A great snap to get a full yard wide print in dark and light colors, also navy, in splendid designs. Some slight imperfections in the weave. Regular price 15c. Special at, per yard **10c**

40c DRESS RATINE 15c YD.

About 15 pieces of choice crossbar and fancy ratines in excellent shades for dresses or blouses. All double fold width. Sold up to 40c yard. A great snap for bargain day, at, per yard **15c**

SALE OF VELVET CORD SUITING

27 inches wide, in the heavy cord, for coats, suits or children's wear; shades of tan, brown, green, cardinal, Belgian blue. Regular value 75c. Special price, per yard **45c**

27-INCH FLOUNCING EMBROIDERY

Beautiful open and emroidery work on fine Swiss muslin that sold at 35c. Sale price, per yard **25c**

GREAT 10-DAY HOUSE FURNISHING SALE

Will have Extra Specials for To-morrow

Every Woman Should See These Suits

SACRIFICE SALE OF LADIES' NEW SPRING SUITS.

Exclusive novelties, expertly designed, in the newest styles, in navy and black serges and shepherd's checks, plain and fancy collars; coat silk lined.
$25.00 Suits, for .... **$17.50** $20.00 Suits, for **$15.00**

$2.98 FOR LONG COATS WORTH $12.00 TO $15.00

Just a few left, and out they go. They are a splendid lot of long Spring Coats, in fawns and brown herringbone twill and black and white checks. Worth up to $15.00. Your choice for **$2.98**

MISSES' AND SMALL WOMEN'S SUITS

A choice lot of Suits for small women or misses that sold up to $20.00 and $25.00. In serges, cheviots, Venetian, tweeds and black and white checks. Come early for choice of these high-priced suits at **$5.75**

SALE OF NEW RAINCOATS.

Ladies' or Misses' Rainproof Coats, in the latest style, an excellent coat for driving, motoring or walking. Regular price $5.50. One Day Sale Price **$3.98**

A BIG SPECIAL IN SHEETING

2 and 2¼ yards wide; in an excellent linen finished plain sheeting. Worth 36c and 40c. Your choice of either width at 5 yards for **$1.50**

YARD WIDE WHITE FLANNELETTE

Pure white, free from all dressing. A special weight for summer use. Regular value 15c yard. 9 yards for **$1.00**

DRESS GOODS AND SILK DEPT.

BLACK PAILETTE SILK, 75c

36 inches wide; an excellent silk for dresses or blouses. Worth $1.00 a yard. Sale price, per yard **75c**

$1.25 BLACK PAILETTE SILK, $1.00

One of the most popular selling silks. This quality can be relied on for wear and durability; 36 inches wide. Regular price $1.25. Sale price, per yard **$1.00**

$1.75 SUITING SERGE FOR $1.25

Navy and black all wool serge, in correct weight for suits or separate skirts; 45 inches wide. Regular price $1.75. Sale price, per yard **$1.25**

85c ALL WOOL SERGE, 65c YARD

We are giving special prices on serges for our big sale day. This one is in navy and black only; 44 inches wide. Worth 85c. Sale price, per yard **65c**

SPRING COATINGS ON SALE

All wool cheviots, in purple, copen, mahogany and dark cerise, also green and cardinal mixed broken checks; 54 inches wide. Worth $1.75 yard. Sale price, per yard **$1.00**

40-INCH APRON GINGHAM

All size checks in this wide width; fast colors. Worth 15c and 17c. Special at 4 yards for **50c**

LADIES' BLACK PARASOLS

Specially fine top that can be used for a sun shade or for rain. A good assortment of handles. Regular price $1.10. Special at **89c**

ROLLER TOWELLING SNAP

We will place on sale several of our best linen hand or roller Towelling, 17 ins. wide, worth 10c and 12½c, for 3 yards for **25c**

WHITE CROCHET QUILT

Special; hemmed ends; pretty design; usual double bed size; 24 only to be sold at this price. Regular $1.49, for **$1.25**

CORSET COVER EMBROIDERY

Very fine open work, also pretty baby embroidery, with exquisite designs. Reg. price 50c. Sale price **35c**

LADIES' BLACK RIB LISLE HOSE

Heavy Lisle make for early Spring wear; guaranteed fast colors. Worth 50c, for, per pair 35c, or 3 pair for **$1.00**

LADIES' COMBINATION SUIT 29c

Special fine knit Spring combination underwear. Regular 35c. Sale price **29c**

SALE OF LADIES' COLLARS

A big assortment of ladies' and misses' Coat and Blouse Collars to go on sale in two lots.
50c to 75c Collars to clear at, each 15c
$1.00 to $1.25 Collars, to clear at, each 25c

AN UNUSUAL SALE OF GLOVES

Ladies' or Misses' Mocha, Suede and Glace Kid Gloves, with 2 domes. Sold at $1 and $1.35, Sale price, pair **69c**

Grand Opera House

J. J. Turner & Sons
Proprietors and Managers.

Geo. McManus' Latest and Greatest Success
BRINGING UP FATHER
The Comedy Triumph of the Year
Saturday, May 1st
Matinee & Night
A LINGERING LANDSLIDE OF LAUGHTER
A Fantasy with SINGING AND DANCING
A Modern Comedy with Sensational Features

DIAMOND HALL.

Warne Bros.

PETERBORO'S LARGEST JEWELERY STORE

We have the most modern Repair Department in the city, combined with skilled workmen, that insures you of prompt and satisfactory service.

Warne Bros.

DIAMOND HALL

The Noted Diamond Dealers and Jewelers.

349 George St.

BARRIES' LTD. IN NEW HOME

Department for Storing Furs is Now Open

Barries' Limited, have moved into their new store in the Barrie building, south of the Customs House and all business will henceforth be transacted there. The new structure is still incomplete but the portion to be occupied by Barries Limited, is far enough advanced to permit business. The barricade is still at the front door and will be until the front of the store is finished but persons can gain admittance.

In the near future the building will be described in detail but one department which deserves immediate mention is the dry, airy and cool storage system for keeping furs during the summer months, and the cleaning appliances the equal of which are not found in the city nor in a good many larger stores throughout the province. Already many citizens have taken the opportunity to have their furs stored away for the summer and all the furs will be subject to the new and up-to-date system of cleaning. Citizens desiring to have their furs stored can make all arrangements by telephoning 340 or calling at the new store.

CASUALTIES

(Continued from page 1.)

Pte. Witty Bompton, Catwick, Eng.
Pte. Geo. Bell, Stillingfleet, Eng.

2nd Battalion.

Wounded:—
Pte. Hiram Delbert Cook, Spencerville, Ont.
Pte. Jos. Rochette, St. Raymond, Que.
Died of wounds—Pte. Carlton F. Baurns, South River, Ont.

16th Battalion.

Wounded and missing—Capt. Geo. H. Ross, Winnipeg.
Wounded and missing—Lt. John G. Kenworthy, Gang Ranch, B.C.

AMUSEMENTS

ROYAL CHANGE OF PICTURES TO-NIGHT
FEATURE PHOTO PLAYS
Biograph presents Louis Vale and Ranklin Ritchie
FILE No. 113
Adopted from the famous detective story by Emile Gaboriau
THE QUALITY OF MERCY
Vitagraph — Edith Story — S. Rankin Drew
THE GREEN CAT — A Vitagraph comedy
Lee Briggs, Billy Quirk, and Constance Talmaldge
Helen Holmes in **The Open Drawbridge** Kalem
Sage Brush Billy Tom Mix — Selig.
LEWIS—**VAUDEVILLE**—FARRAR
THE WAP AND THE LITLLE GIRL WITH THE VOICE
A particularly novel and entertaining act
NEW PICTURES TONIGHT NICHOLLS' ORCHESTRA
Perfectly Ventilated. Adults 10c. Children 5c. M. PAPPAS

AT THE NEW
TIZ-IT THEATRE To-Night
BIG ATTRACTION
"For the Queen's Honor"
Complete in 3 Acts
SERIES NO. 9
"TREY O' HEARTS"
"A Careful Servant"
and others.
MRS. FOSTER'S ORCHESTRA.
MATINEE 5c — Special Matinee for ladies and children, Saturday, FIVE cents only. — NIGHT 5c & 10c

PARAMOUNT — — PARAMOUNT
EMPIRE THEATRE
BOSWELL presents LOIS WEBER and PHILLIPS SMALLEY in a tense and gripping drama of the oil field, in five acts.
"SUNSHINE MOLLY"
Broadway's greatest success and record holder for attendance
LIEUT. ROSE in **"SEALED ORDERS"**
An exciting episode of war—In three acts.
By special request we have booked a return engagement of
Mary Pickford in her famous success **"Caprice"**
A delightful Comedy-Drama in four acts - A total of Twelve Reels of feature plays
PARAMOUNT — — PARAMOUNT

At the **RED MILL THEATRE To-Night**
HIGH CLASS PHOTO PLAYS
"Cancelled"
A Western Drama, complete in 3,000 feet.
"The Wall of Flame"
"The Wall Between"
If you want to see a good show, visit the RED MILL tonight.
COMEDY, DRAMA & WAR SPECIALS
ON THE SAME BILL
Mats. 5c to all — COME EARLY. — Night 10c & 5c

LOCAL COUNCIL OF WOMEN

The matter published in this column will be supplied by the local Council of Women and in the interest of their work.

The local Council of Women are receiving through the kindness of the Playground and Recreation Association of America (of whom Theodore Roosevelt is honorary president, a number of slides including views showing the need of playgrounds, playground equipment and activities and other subjects of interest. These will be shown on the evening of May 6th in the gymnasium of the Y.M.C.A. A silver collection will be taken up in aid of the playground.

Playgrounds Develop.

1. Health—By spontaneous outdoor exercise.
2. Iniative—By forcing the child to make his own decisions.
3. Purity of Mind—By keeping the child active in wholesome surroundings.
4. Co-operation—By teaching the child to give and take assistance, thus showing him the value of concerted action.
5. Ambition—By teaching the child that leadership is the result of successful endeavor.

SOCIAL AND PERSONAL

Mrs T. H. Adams has returned to the city from Hamilton.

Miss May Gibson, nurse-in-training at Hotel Dieu, Kingston, is home for a vacation.

Friends of Mr. John Murray, Parnell Street, will be pleased to learn that he has fully recovered from his recent operation.

Mr. and Mrs. D. Kenneally, Raymond, South Dakota, are visiting Mr. and Mrs. Wm. Clancy and other friends after an absence of thirty years.

Wm. F. Leader, who holds a position with the J. M. Greene Music Co., is now located in Madoc. He will play first violin wth the Sills orchestra of Madoc.

The "At home" held last evening in St. Alhponsus Lyceum under the auspices of the Sodality of the Blessed Virgin in connection with the Church of the Immaculate Conception, was well attended, and all had a very enjoyable evening. The winners at the cards were Mrs. Clancy and Mr. James Dillon. Suitable dance music was well rendered by Miss F. Leahy and L. Hurley.

Mr. George B. Mark, a student of Toronto University, and Secretary of the Chinese Christian Association, is spending the week end in the city. The Chinese Department of Murray St. Baptist Church is giving a reception to the Chinese of Peterborough this evening. Mr. Mark will assist at the Sunday School on Sunday afternoon and give an address in Chinese at four o'clock.

VANCOUVER AFTER LOCAL ARTISTS

Inducements Made to Mr. John Allan and Miss Allan

Mr. John Allan, organist and choirmaster of St. Paul's Church, and his daughter, Miss Dorothy Allan, soloist at St. Paul's, have received a splendid offer from St. Andrew's Church, Vancouver, to go there in similar capacities.

St. Andrew's is one of the largest, wealthiest and most important Presbyterian churches in Canada and is possessed of a magnificent four-manual Casavant organ with 92 speaking stops, a carillion, and many mechanical devices, and is rightly regarded by organists as the "plum" of the West. Mr. Allan did not know the position was vacant, as it has not been advertised, until receiving a letter from Professor Pidgeon of Westminster College, one of the elders of St. Andrew's, a month ago, asking if he would be available.

Rev. E. Leslie Pidgeon, B. A., a former pastor of Mr. Allan's at St. Thomas, now minister of St. John's Church, Vancouver, also recommended Mr. Allan most highly.

Mayor Buller also received a letter from the mayor of Vancouver, inquiring about Mr. and Miss Allan.

Mr. Allan naturally feels flattered at St. Andrew's action, coming about as it has done absolutely without any effort on his part. The splendid organ is undoubtedly a great attraction to Mr. Allan, but the unsettled condition of things pertaining generally throughout the country just now makes such a big removal a matter for serious consideration. If Mr. Allan does decide to go to Vancouver, he would not leave Peterborough until August.

ARRIVAL IS ANNOUNCED

Units of Second Contingent Land at Bristol

(Canadian Press Despatch)

MONTREAL, April 30. — The arrival of the steamers Northland and Grampian at Bristol yesterday permit the announcement that they sailed from Halifax on April 16th and that they carried Divisional Engineers, Ottawa; Field Ambulance detachments from Montreal and Toronto; hospital detachments from Toronto and London; the 18th Battalion from London, headquarters staff, divisional train, St. John, and companies of divisional train from St. John, Montreal, Winnipeg and Vancouver, and supply units from Toronto.

SUNSHINE MOLLY

One of the latest features film releases, "Sunshine Molly," was shown at the Empire Theatre last night to delighted houses. It was only released this month and in New York it broke all records and is admitted to be one of the finest and realistic plays ever shown on canvas. The leading roles are taken by Lois Weber and Philips Smiley who share the honors about equally. From the time Sunshine Molly, impersonated by Lois Weber, comes to Oilfield, looking for work, Oilfield boomed. Local theatre goers will miss something by failing to see this picture.

$420 AND COSTS FOR PLAINTIFF

Yesterday afternoon, His Honor Judge Huycke heard the argument of counsel in the action brought by Miss Mary Head against the estate of the late William James Bennett.

Judgment was rendered in favor of the plaintiff for $420 and costs.

Mr. F. D. Kerr acted for the plaintiff, and Mr. W. H. Moore, K.C., and Mr. Shaver (Toronto) represented the defendants.

Lakefield Train Service.

Commencing Monday, May 3rd, the summer train service between Peterborough and Lakefield will be inaugurated as follows, morning train will leave Peterborough at 8.30 a.m. instead of 7 o'clock as at present, midday train will leave at 12.20 noon and the evening train will depart at 5.40 p.m. as heretofore. Returning trains leave Lakefield at 9.30 a.m., 4.40 p.m. and 6.30 p.m.

Local News in General

Speckled Trout.

The season for speckled trout opens tomorrow, May first.

Hat Sale.

Newly trimmed Hats at special prices for Saturday. Ennis & Armstrong, over Payne's Drug Store.

Tennis Meeting.

There will be a meeting tonight in the Sacred Heart T.A.S. hall of all tennis enthusiasts. It is the intention to organize a club.

Stoney Lake Cottagers.

Persons requiring freight delivered to Stoney Lake points next week can arrange to have same delivered by tug "Ajax." Phone 111, J. E. A. Fitzgerald.

Auction Sale

of household furniture, etc., at the home of Mrs. M. McFadden, 541 Gilmour street. All will be sold without reserve. on Thursday, May 6th, sale commencing at 1.30 p.m.

W. J. Hancock,
Phone 1069. Auctioneer.

ROSE PLANTS FOR SALE.

Try a few [illegible] nice selection in white and pink Killarneys, American Beauties and other roses, plants and cut flowers on sale at the inside market every Saturday, or 'phone your order to 'Phone No. 215, Byersville Store. W. H. Young, Rose Grocer, 592 Chamberlain St.

TAKING PRECAUTIONS.

A rosy-cheeked youngster dressed in his best clothes entered the village post-office and carefully laid a huge slice of iced cake on the counter.

"With my sister, the bride's compliments, and will you please eat as much as you can?" he said.

The postmistress smiled delightfully.

"How very kind of the bride to remember me," she cried. "Did she know of my weakness for wedding-cake?"

"She did," answered the youngster, coldly, "and she thought she'd send yer a bit of it this afternoon just to take the edge off yer appetite before she posted any boxes off to her friends."

INSPECTION OF ALL BACK YARDS

Sanitary Inspector Will Commence His Visits on Monday

Commencing Monday a thorough and systematic inspection of back yards and premises throughout the city will be undertaken by Sanitary Inspector Spence assisted by Finch W. Miller. They will insist that rubbish of all kinds be removed and a generally clean and sanitary condition prevail. The liveries and other places of that character will be in their itinerary as well and the same conditions insisted upon. Slaughter houses will also be inspected and as all these institutions have received notice to comply with regulations, those who have neglected will be drastically dealt with. The inspector has power under the act to forbid meat from being brought into the city, if he regards the animals from which it came improperly slaughtered or the conditions unsanitary.

He—"I'd no idea you would accept me the first time I proposed."

She—"And did you think I would the second time?"

He—"Oh, there would have been no second time."

IN TIMES OF WAR PREPARE FOR PEACE

and make certain that you will reap the full benefits of the improved business it will bring

Have your Books Audited! If your bookkeeper is honest, MISTAKES will be found, and mistakes mean loss; if dishonest his FRAUDS will be detected before too late. If your system is DEFECTIVE it may be improved.

If you keep no books—start now! A few hours weekly is all that is required, and an experienced man offers that service at moderate cost. Avail yourself of his services, and save WASTE time, and DEFECTIVE or OBSOLETE methods.

No matter what your business may be, I can help you, as I am help- [illegible] to come upon you, but DO IT NOW!

HUGH K. MIDDLETON
PHONE 354 40 ROBINSON STREET

Machine Phone 85. Bell Phone 85
BELLEGHEM'S
Undertakers, Furniture Dealers
AMBULANCE SERVICE
180-190 HUNTER STREET.

AUCTION SALE

of grocery stock and fixtures at Mrs. Bowman's, 242 Charlotte street, on Saturday evening, commencing at 6.30. All will be sold without reserve, in piece lots. Everybody welcome.

W. J. HANCOCK,
Phone 1069. Auctioneer.

Try a Review Want Ad. It pays.

DIED

MOWRY—At 297 Sherbrooke St., on Friday, April 30th, 1915, John H. Mowry, aged 82. Funeral from family residence at 2.30 p.m. on Monday, April 3rd, 1915, to Little Lake Cemetery.

ONTARIO MEDICAL ASSOCIATION

ANNUAL MEETING.

As the hotel accommodation is not expected to be sufficient, the committee would be glad to receive the names of residents who are willing to place rooms at our disposal. It would be appreciated if names of homes could be submitted early to the undersigned, or to any of the following physicians in the city:

Dr. Cameron — Dr. Sutton
Dr. Mann — Dr. Greer
Dr. McCulloch — Dr. Eastwood
Dr. King

Date of the convention is May 25, 26, 27 and 28.

MAY

1915

8 PAGES TO-DAY

THE DAILY REVIEW

"A Clean, Constructive Newspaper"

Sunday—Sun rises at 5.02 a.m. and sets at 7.18 p.m.

Daily Review Established 1870
Weekly Review Established 1853

Peterborough's Oldest Newspaper

PETERBOROUGH, ONT., SATURDAY, MAY 1, 1915

Every Evening (Sundays and Holidays Excepted) at 4 o'Clock.

B. Co. of Highlanders in Hands of Germans

Capt. Bob Corey's Men Were Cut off, Nearly all Being Captured

(Canadian Press Despatch.)

TORONTO, May 1. — Mrs. Cory received a cable this morning from her son, Colonel George Cory, in France, reading: "Col. Currie (commanding 48th Highlanders) writes me to cable that Bob's company were cut off and practically all were captured."

Captain Bob Cory commanded "B" Co. of the 48th.

Lieut. Vivian Fessenden, reported wounded and missing, served under Captain Osborne, who is also reported missing. This would suggest that this company also was cut off and captured.

SECOND NOT MENTIONED

Number of Artillery and Ambulance Men in To-day's List

(Canadian Press Despatch.)

OTTAWA, May 1. — The following casualties were given out this afternoon:

FIRST BATTALION

Wounded — Pte. Alfred Dennington, Blenheim, Ont.; Pte. Harold Beardmore, Campbellford or Belleville, Ont.

SIXTEENTH BATTALION

Wounded — Pte. Thos. H. Thomas, formerly of 15th Batt., North Hamilton, Ont.; Pte. Walter A. E. Grim, Winnipeg; Pte. John Henry Richardson, Keatings P. O., B. C.; Pte. J. Smail, formerly of 23rd and Princess Patricias, West Toronto; Pte. Alex. Mowatt, Winnipeg; Pte. John Alexander Macdonald, Winnipeg.

SEVENTH BATTALION

Wounded — Pte. W. Smith, Vancouver.

1ST FIELD ARTILLERY BRIGADE

Wounded — Sergt. John Heaton, Kingston, Ont.; Driver J. A. Quinn, Rosetown, Sask.

3RD FIELD ARTILLERY BRIGADE

Wounded — Gunner Joseph Dawson, Toronto; Bombardier Wm. Niven, Toronto; Driver Peter McIntyre, Hamilton.

3RD FIELD AMBULANCE

Wounded—Pte. Norman H. White, St. John's, Nfld.; Pte. Wm. Black, Vancouver.

Missing — Pte. Alexander W. Walsh, Saskatoon, Sask.

NO. 2 FIELD AMBULANCE

Wounded — Pte. William Miller Leishman, Hamilton, Ont.

Seriously wounded — Pte. Sidney Smith, gunshot wound in arm, St. David's, Ont.

3RD FIELD CO., CANADIAN ENGINEERS

Wounded — Sapper Frank McGuinness, Montreal.

PRINCESS PATRICIAS

Wounded — Pte. Frederick Foreman.

NOT REPORTED

In reply to a cable sent to the War Office, Mr. B. F. Ackerman has received word that as yet no mention is made of Lieut. C. Ackerman and Sergt. A. Ackerman, in the list of casualties.

Nothing further has been heard of Lieut. Matthews and Lieut. Fessenden.

ABSENT WHEN THE ROLL WAS CALLED

Lt. Vivian Fessenden of Highlands Reported Missing

In the casualty list issued last evening, Lt. C. V. Fessenden, of the 15th Battalion, is reported as missing. Lt. Fessenden, who is a son of Mr. Cortez Fessenden of the P. C. I. teaching staff, enlisted in Toronto with the 48th Highlanders. He is a graduate of the P. C. I. and R. M. C., which he attended with Lt. Harold Matthews.

"Pete" Fessenden, as he was known to his old P. C. I. associates, was among the first to answer the call. That he enjoyed the intricacies of his new career was shown by his letters home, the tenor of which would lead one to beleve that Lt. Fessenden was there in earnest.

His father received a message this morning announcing the fact that he is missing. Further details are lacking. It is the popular supposition that all those reported missing are ether prisoners or else their bodies lay in the no man's land between the opposing armies.

Sergt. Ross McHeard.

Among the list of casualties in the Second Battalion of the First Canadian Contingent appears the name of Sergt. Ross McHeard, who was wounded in the recent fighting in Belgium in which the Canadians played such a prominent part. Sergt. McHeard, whose home is in England, enlisted in Lakefield.

HOSPITAL UNIT FROM THIS CITY

For the information of those interested in the Stationary Hospital recently offered by Peterborough citizens for overseas service, the committee of the local Medical Society having this matter in charge desires to state that when the offer was submitted to the Minister of Militia they were informed that the war office had [illegible] ent; but that their generous offer was very much appreciated, and would be forwarded to the war office for future consideration. The committee also desire to thank those citizens who generously offered to contribute to the hospital's maintenance.

JAS. GALLIVAN, M.D.,
President.
D. C. KING, M.D.,
Secretary.

EVERYBODY HAPPY.

A Vicar of a certain English parish was sitting in his study one morning when in burst the verger in a great state of excitement.

"Mr. ——," mentioning the curate's name, "wants you at once, sir," he exclaimed. "He has married two couples and married the two men to the wrong women, and he does not know what to do."

"Have they signed the register?" inquired the clergyman.

"No," was the verger's response.

"[illegible] again," said the vicar. "Tell Mr. —— I will be at the church in a minute or two to perform the ceremony."

In due course the incumbent made his way to the church and found the parties gathered at the entrance. Before he could say anything one of the bridesgrooms approached and said:

"We have been talking it over, sir, and we have made up our minds to remain as we are."

AMERICANS AGAIN WARNED OF RISK THEY TAKE ON SHIPS

(Canadian Press Despatch.)

WASHINGTON, May 1. — In an official notice, published by the German embassy in every important city in the United States today, Americans are given renewed warning that they travel on ships flying flags of Germany's enemies at their own risk.

HOW WINGED TORPEDO WILL WORK BY WIRELESS

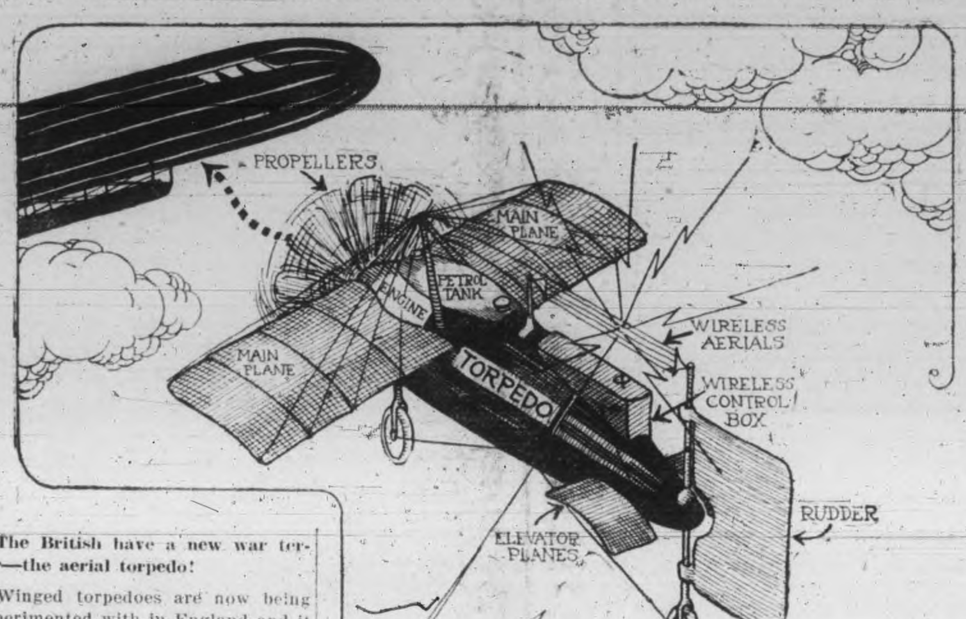

The British have a new war terror—the aerial torpedo!

Winged torpedoes are now being experimented with in England and it is expected that when the summer brings Zeppelin attacks on London, the wireless-controlled aeroplanes will be ready to carry their message of death.

The British got their idea from the wireless-controlled torpedo invented by John Hays Hammond, jr., and being tested by United States army officers.

If the wireless will control a torpedo in its course over the water, it can be made to do the same for an aeroplane, the British engineers believe, and they have set out to prove it.

A small monoplane, the body of which is a torpedo carrying a heavy and easily ignited charge, equipped with a light motor, propeller and rudders, all governed by an apparatus sensitive to wireless waves, is the plan.

After being launched into the air the torpedo-plane is entirely in the hands of an observer located aloft in an ordinary aeroplane. This lookout could direct its flight in any direction, making it follow the course of a Zeppelin until impact exploded its charge and sent the dirigible to its doom.

For night work the torpedo will be covered with phosphorescent paint which will permit the officer in the aeroplane to keep it in sight.

It has been pointed out the construction and engine of such a machine can be proportionately much lighter than an aeroplane—40 per cent. lighter, in fact. This permits of it carrying a powerful charge of explosive.

It has been further suggested that the same kind of a machine, if it is successful, could be dropped over battleships, or on the gigantic siege guns of the Germans.

DUNKIRK BOMBARDMENT TAKES MORE VICTIMS

Germans Still Cling to Cherished Idea of Occupying French Coast Nearest England

(Canadian Press Despatch.)

PARIS, May 1. — This afternoon's official statement says: "No change has been reported in the general situation on the front since giving out the official communication last night. Ten more shells fell on Dunkirk during the evening of yesterday (Friday), and there were several victims."

LONDON, May 1.—London newspapers say the bombardment of Dunkirk means that the Germans still cling to their cherished idea of occupying the French coast nearest England, and more than one editorial writer today points out that Flanders still remains a critical theatre of operations.

ALL ATTACKS FAILED, SAYS BERLIN.

BERLIN, May 1.—The German military headquarters report says that all attacks of the enemy on the west bank of the canal northwest of Ypres, and on the east bank of the canal north of Ypres, resulted in failure.

THOUSANDS OF NEGROES HOMELESS

(Canadian Press Despatch.)

COLON, May 1. — More than half the city of Colon was swept by a disastrous fire last night. Ten persons are dead and several hundred injured.

Between ten thousand and twelve thousand negroes were rendered homeless.

The [illegible] is estimated at two million dollars.

Colon is in Panama, in Central America, and is mostly populated by blacks.

BUILD MATCH FACTORY.

Kingston, May 1.—Deseronto is to have a match factory conducted by the Rathbun Match Co. The capitalization is $125,000. The officers of the new company are: President and Treasurer, H. W. Rathbun; Manager, G. G. Gardiner; Secretary, L. E. S. Hodge.

The Conservatives of South Bruce held a convention at Formosa, and selected Mr. John Purvis, of Holyrood, the well known auctioneer, to contest the constituency in the party interests at the next Federal election.

The water in the St. Lawrence Rapids is six inches lower than it was a year ago.

48th HIGHLANDERS

Only twenty officers of the 48th Highlanders who left Toronto are left. The survivors include Lieut. Gordon Campbell, son of Mr. Peter Campbell who is located at one of the bases and has not been fighting.

TENNIS CLUB OFFICERS.

The Sacred Heart Tennis Club organized last evening and elected Rev. J. V. McAuley president and Mr. A. Letellier, secretary treasurer. Prospects for a successful year are very bright. Netting is to be placed at the rear of the courts to prevent the ball from travelling too far.

BODY IS FOUND IN THE RIVER

David McMahon Left His Home Early This Morning

HE ACTED QUEERLY

Either Fell or Jumped Into River North of Hunter St. Bridge

Rising from his bed at three-thirty this morning, David McMahon, an old man of eighty-two, made his exit through a window, and, wandering to the river bank just above the old planing mill in East City, either fell or jumped into the river and was drowned. His body was found held in shallow water by a pile of stones about eight o'clock this morning, by his son Frank, who had started out to search for him. The circumstances point to Mr. McMahon taking his life while in an unbalanced state of mind.

For some months Mr. McMahon had been acting queerly, his actions at night being particularly strange. His advanced age affected his mind, which had been in a tottering conditon, and he often rose from his bed and walked around the house during the night. This was known to the other occupants, who had taken the precaution of bolting all the doors to prevent any possible attempt on his part to leave it. This morning he rose between 3 and 4 o'clock, but no attention was paid to it.

Footprints to River.

An open window, discovered this morning, showed how he got out. Footprints were followed in the soft ground to the river bank, which ends in a drop of about eight feet. The water is shallow at this point, but the body was carried out several yards, until it finally was held up by a pile of stones. When the family arose this morning no attention was paid particularly to his absence, because they believed th old man had gone into his son's residence next door. When he was not found there they became alarmed, and a search followed, with the results mentioned. His son Frank went out in a punt and towed the body to shore.

Deceased was born in the county of Cork, Ireland, and came to Canada when 18 years of age. He lived in East City for a time, but moved to Otonabee, where he farmed for forty years, coming back to this city eight years ago, taking up residence at [illegible] Mark street. He leaves a wife [illegible] residing in the city, and four daughters, Mrs. C. Gainey, Mrs. Brooks, and Misses Agnes and Margaret.

A peculiar coincidence in the case is that just one year ago this morning the deceased accidentally fell into the river, but was rescued.

The funeral will take place Monday morning at nine o'clock to the Church of the Immaculate Conception and St. Peter's Cemetery.

DECISION MAY BE GIVEN NEXT WEEK

The deputations from Peterborough and from Otonabee which waited on the Provincial Board of Health yesterday in connection with the site for the sewage disposal plant have returned. It is expected that the judgment will be made known the fore part of next week.

PLENTY OF FIGHT LEFT IN GERMANS

London Times Sees Clear Proof in Events of the Past Ten Days

(Canadian Press Despatch.)

LONDON, May 1. — The Times, referring to the bombardment of Dunkrik, says we have, in the events of the past ten days, the clearest possible proof that, far from being on the run, the Germans can at any moment resume an offensive in the west with great power and obstinate courage, with an ample supply of men and guns, and in a spirit that will stop at nothing.

The bombardment of Dunkirk is only one more sign of their settled purpose to reach the coast towns near England, and it ought to bring us with a bound out of that world of illusion in which the nation has been encouraged to gaze at facts through their mist of optimism.

PROGRAM FOR AUTO ASS'N

Picnics and Association Drives Will be Arranged

At a meeting of the executive of the local Auto Association held recently, considerable enthusiasm was shown and an interesting program for the season outlined. This includes the usual entertainment to the County Council, drives to the inmates of the charitable institutions, soliciting government aid for a highway from Port Hope to Lakefield, removing the stones from all roads in the vicinity of the city, picnics and association drives to various places, a combined meeting with Cobourg and Port Hope motorists at Gore's Landing, etc.

Every motor owner should do his share in helping along with the good work by at least becomng a member of the association. Some member of the executive will wait upon you during the coming week and ask for your subscription.

5TH BATTERY ESCAPED.

MONTREAL, May 1. — Alex. Paterson, the broker, who has a son at the front, has received the following cable:

"There have been no casualties in the 5th Battery, 2nd Brigade, C.F.A., up till Monday, April 26th."

ASQUITH TO APPOINT AN ARBITRATOR

In Effort to Settle Dispute Between Miners and Their Employers

(Canadian Press Despatch.)

LONDON, May 1. — The conference between the miners and their employes has broken down. The men refused a ten per cent. increase, and the matter has been laid in the hands of Premier Asquith, who will appoint an arbitrator.

WAS AN EX-MAYOR.

Dunnville, Ont., May 1.—Walter Stone, a prominent business man, and an ex-Mayor of Dunnville, passed away last evening in his 67th year. Deceased was born at Leather Head, Surrey, England, and came to Canada when 19 years of age. For 25 years of his earlier life he and F. R. Lalor, M.P., were partners in the mercantile business here. The funeral will take place Sunday afternoon at 2.30 after a service in St. Paul's.

The steamer Keywest, loaded with grain for Montreal, is reported ashore at Port Arthur.

IMPORTANT DEMANDS ARE REFUSED BY CHINESE GOV'T

(Canadian Press Despatch.)

PEKIN, May 1. — The Chinese Government has definitely refused some of the most important demands made by Japan. On learning of China's decision, the Japanese minister, Eki Hioki, said to the Chinese foreign minister, Lucheng Hsang: "I am sorry. I believe my government will be disappointed."

RUSSIAN STEAMER IS TORPEDOED

(Canadian Press Despatch.)

LONDON, May 1. — The Russian 2,000-ton steamer Svorono, bearing Welsh coal to Archangel, a Russian port on the Black Sea, was torpedoed and sunk by a German submarine believed to be the U-23, on Friday, off the west coast of Ireland.

All the men were rescued by a patrol boat.

KILLED BY HIGH VOLTAGE WIRE

(Canadian Press Despatch.)

CHATHAM, May 1. — Jos. Fahey, of Dundas, and Leslie Gerow, Chatham, while inspecting the hydro-electric line at Kent Station, came in contact with a high voltage wire. Gerow was badly burned on the right arm and face and instantly killed.

VITAL STATISTICS.

Vital statistics for the city for April were 44 births, 35 deaths, 24 marriages. In the same month of last year, the figures were 48 births, 19 deaths, 24 marriages.

MEN OF THE 39th

Report Says Some Will Leave Belleville, Monday

It is reported from Belleville that 250 men and five officers of the 39th Battalion will leave the camp Monday afternoon. It is not known where the men are leaving for.

Proceedings are being taken to investigate the affairs of the Natonal Coal Company of Brantford, now in bankruptcy. The liabilities are ten thousand dollars and the assets $700. The creditors are not satisfied.

EARTH SHOCK RECORDED IN LONDON AND WASHINGTON

(Canadian Press Despatch.)

LONDON, May 1. — A severe earth shock was recorded early this morning. Indications suggest that the centre of disturbance was in Japan.

TREMORS CONTINUED TWO HOURS.

WASHINGTON, May 1. — Earthquack shocks, described as unusually severe and probably destructive, were recorded on the seismograph today. The tremors continued about two hours over an estimated distance of 5,500 miles.

The Daily Review

Established 1879.

Member of Canadian Press, Limited

THOS. W. WHALLEY—Managing Director

THE DAILY REVIEW is published every afternoon at 4 o'clock (Holidays and Sundays excepted), by the Peterborough Review Printing and Publishing Company, Limited, 166-168 Hunter St.

THE WEEKLY REVIEW, established 1853, is published every Thursday morning at 10 o'clock. Subscription price $1.00 per year to any part of Canada or Great Britain or $1.50 a year to the United States.

When ordering change of address, both the new and old address should be given.

TELEPHONES.

Business Dept.	189
Editorial	435
Mr. Whalley, residence	286
J. F. C. Whalley, B.A., Editor	286
Chas. Curtis, City Editor, residence	273

PETERBOROUGH, SATURDAY, MAY 1, 1915

SOMETHING PETERBOROUGH NEEDS.

NOW IS THE SEASON when the sleeping earth suddenly awakes to new and vigorous life. It is the time when dull brown or dirty yellow blotches become green and when other colours brighten the great world out of doors. It is the time when the public parks once more become beauty spots.

Peterborough is blessed beyond the fortune of many cities in this regard. It is picturesquely situated and has a number of beautiful parks which the citizens should visit at this season. But this city has also many other parts of it that could be improved and made pleasant to the eye, with little relative expenditure. If this were done, it would be surprising how much would be accomplished towards making Peterborough a beautiful city.

Some large cities have their beauty spots concentrated in one large and very beautiful park. Central Park in New York City occupies eight hundred and forty acres in the middle part of Manhattan Island. Bronx Park contains six hundred and sixty acres, and Howard Park in Toronto comprises three hundred and forty acres. Large parks like these are fine assets to any city that can afford them, but one large park never made a beautiful city. Beauty spots should be distributed so that they would be scattered throughout a city as much as possible. That helps to prevent slum districts and other disagreeable aspects of urban life and stimulates private citizens to improve their residences.

Peterborough has possibilities for the development of breathing spots throughout the city. It has no park that can compare in size with the big parks mentioned. That should not be the object. But if these small open spaces were improved, it would go a long way toward making Peterborough one of the prettiest and healthiest places in the Dominion of Canada.

There does not appear to be much likelihood of progress in this direction unless there is some definite policy laid down on which the city can improve or develop from year to year. It requires, in the first place, a city plan, so that a certain amount of work could be done each year, according to this plan. It would require also an efficient administrator. Some citizens advocate a park commissioner or commission, but this is not absolutely necessary. The mere institution of a commissioner would not mean efficient administration. A proper man, who understands how to perform what is required, is the main thing, whether he is called a commissioner or overseer or alderman or something else. Every natural resource and advantage pertaining to Peterborough should be developed. It means dollars and dollars out of the pockets of merchants, business men and citizens generally when anything is allowed to stand in the way of this city's growth. This city should be attractive so that people will want to live here and so that manufacturers will want to locate here. One of the first and most important steps in beautifying Peterborough is the inauguration of a policy and plan for its parks, other city property, future building, and the efficient administration of the things coming under the supervision of such a department.

PUBLIC WORKS.

THE POLICY of the Conservative party is to build necessary public works when other employmen is scarce. The Liberal Opposition, led by Sir Wilfrid Laurier, opposes this policy with all the vigor and invective at their command. It is not proposed to spend money unnecessarily. The Conservative idea is to proceed with all proposed public works of a general character, such as bridges, public buildings, wharves, docks, etc., when times are slack, instead of doing part one time and part another, especially when the Government is likely to find itself hampered in times of competition. Surely this ought to appeal to the common sense and humanity of all reason- [illegible] so long as they are not obsessed with partizan hatred and political malice. The Borden Government set aside some twenty-five millions for the purpose, and, if the country approves its policy at the coming election (which seems pretty well settled on), then the work will go on immediately. If, however, the country disapproves this policy, there will be nothing for it but to adopt a policy that will mean that workingmen will not get work in their own country and from their own country when they most need it, but when they need it least.

BACON AND HAMS.

GREAT BRITAIN, in 1913, imported 5,440,387 hundredweight of bacon. Canada supplied 272,745 hundredweight. Russia, Sweden, Denmark and the Netherlands furnished 3,129,570, and the United States 2,019,776 hundredweight.

In 1913, Britain imported 957,595 hundredweight of hams, of which Canada supplied 100,892 hundredweight, and the United States 851,835. In 1910, Canada supplied only 42,136 hundredweight.

There is some improvement in hams, but a sad falling-off in bacon. Britain took 689,704 hundredweight of the latter commodity from this country in 1911, but, as previously stated, only 272,745 hundredweight in 1913, a decrease of 416,959 hundredweight in two years.

PART OF THE HAGUE CONTRACT.

IF GERMANY won in this war, there would be little faith between man and man left. The very foundation of all contracts is the faith that things will be done as agreed. If, to win a point or advantage, agreements can be broken, where is any reliance to be placed in the word, written or spoken, of human beings? Germany, in order to win her object, has done what she agreed not to do. That is why there can be absolutely no compromise in this war. We must win decisively or lose completely. Peace on any terms of compromise would be the most disgraceful thing in our whole history.

The following from The Hague Compact shows what Germnay agreed to in the matter of poison bombs:

> "The contracting powers agree to abstain from the use of projectiles, the object of which is the diffusion of asphyxiating or deleterious gases.
>
> The present declaration is only binding on the contracting powers in the case of a war between two or more of them.
>
> It shall cease to be binding from the time when, in a war between the contracting powers, one of the belligerents shall be joined by a non-contracting power.
>
> This declaration was ratified by the different powers as follows:
>
> Austria-Hungary, ratified September 4th, 1900.
> Belgium, ratified September 4, 1900.
> France, ratified September 4, 1900.
> Germany, ratified September 4, 1900.
> Great Britain, adhered August 30, 1907.
> Japan, ratified October 6, 1900,
> Montenegro, ratified October 16, 1900.
> Portugal, ratified September 4, 1900.
> Russia Ratified September 4, 1900.
> Serbia, ratified May 11,1901.
> Turkey ratified June 12, 1907."

Canadians are believed to have lost their lives through Germany's breaking of this agreement. Some were certainly injured. Canada will not rest until she has made every possible effort to avenge this crime and to force the German criminals to respect their own contracts.

EDITORIAL NOTES.

MONTREAL this summer is to spend nearly $2,000,000 on permanent pavements, and it is estimated that the work will give employment to about 25,000 men. It is, of course, self-evident that this item does not state that Montreal is to get two million dollars' worth of pavements.

A LADY in an Ontario town fell over a pup and broke her right arm, says an exchange, and adds: Better, after all, than breaking her heart over one.

A SONG that found birth in the United States and that ought to be popularized in Germany is entitled, "I didn't raise my dog to be a sausage."

Opinions From Other Newspapers

The Government's Happy Choice.
(La Presse, Montreal.)

The Federal Government has promptly fulfilled its promise to appoint a commission of controllers having for its mission the according of contracts and the supervision of their execution for the supply of war materials. And a happy choice of controllers has been made in the nomination of the Hon. A. E. Kemp as president, and Messrs. H. Laporte, ex-mayor of Montreal, and George F. Galt, of Winnipeg. The three members are eminent men of affairs whose public spirit is above suspicion. With men of such high character and ability to direct the employment of credits affected by the war, the public will have the double guarantee of fair treatment for the vendor—who is, as a matter of fact, the taxpayer as a whole—and the most complete security for the purchaser, who is the country.

Usual Basis of Liberal Criticism.
(Kincardine Review.)

As an instance of how a false story will travel, take the case of the horse said to have been rejected at the time of the Boer war because it was too old, and accepted for this war. A witness before the Public Accounts Committee who could not conceal his desire to say anything that would involve the government in a scandal, swore to this, and, absurd as it was, newspapers published it and stuck headings on it as if it were true. The same witness, on being recalled, swore that he had no knowledget of any such thing, but little notice was taken of that. The lie had got off to a good start and the obvious truth was handicapped.

Never Caught.
(London Opinion.)

Waiter — Oh, yes, sir—the fish is quite fresh. It was caught this morning.

Soldier — Go on!—that was never caught—it gave itself up!

An Expression of Opinion.
(Orillia Packet.)

"A Clean, Constructive Newspaper," the Peterborough Review advertises itself. Its contemporary, the Examiner, is a Clean, Obstructive Newspaper.

For Pure Food.
(Montreal Mail.)

A pure food law for Canada becomes more and more an absolute necessity each time the report of the Dominion analyst is issued.

Remember.
(Boston Post.)

"My boy," said the successful merchant, "never let your capital lie idle. Remember that money talks, but it does not talk in its sleep."

The Retort Cur-teous.
(Quebec Telegraph.)

L'Evenement calls us a dog. We return the compliment in the second generation.

Our First Great Issue.
(Montreal News.)

Ypres is seared deep in the Canadian heart. It is our first great-issue fight in the history of the world.

WEATHER FORECASTS.

Moderate to fresh northerly winds. Cloudy and cool today and on Sunday a few local showers.

Humor and Philosophy

By DUNCAN M. SMITH

PERT PARAGRAPHS.

GOSSIP is the circulating medium with which the talkative portion of the community gets paid for its hard work.

Often a mischief maker is merely a born boss in a subordinate position.

Remaining young seems to be about the only thing that youth is incapable of doing if he works at it long enough.

There are women who can shed tears as easily and as pathetically as counsel for the defense.

Ever notice that you never meet anybody on the road to ruin?

When the labels that they paste on themselves peel off it is hard to tell what some people are.

When comfort speaks to them most men can understand her no matter what language she uses.

Women are often foolish, but at that they don't hold any edge over the men.

A Summer Joy.

I have a little garden plot.
It is my joy and pet.
I like to wander round in it
And watch an onion set
Or see a cabbage lift its head
To greet me as I pass
Or hear the gentle repartee
Tossed off by garden sass.

The ice plant cools my fevered brow,
And, much to my surprise,
The new potatoes look at me
And slyly wink their eyes.
The turnip never turns me down
When I would take a bite.
The rhubarb calls me "Brother Rube"
And says I am all right.

The currants glowing red and ripe
To currency will turn.
The lettuce says, "Let us be friends."
That offer who would spurn?
The corn gives ear to what I say,
And, steaming in the pot,
Its kernels give me private joy
And touch a tender spot.

Oh, charming little garden plot,
Supplying all my needs,
A symphony indeed you are
Though tuned to ragtime weeds!
I wouldn't trade you for a farm,
Because I am afraid
I know no sucker who would think
Of making such a trade.

Frank.

"I hope you give me credit for having some sense."

"No, that isn't what I give you credit for."

"No?"

"No. I give you credit because I know I can collect from your dad."

In His Own Back Lot.

"How do you keep cool in summer?"

"By going to the seaside."

"Can't afford it."

"Try the mountains."

"Too expensive."

"Lucky dog! You have some chance to keep cool."

Being Personal.

"You look flustrated."

"I am. I feel all worked up."

"What will you have for your lunch? Are you fond of lobster?"

"Thank you, no; not when it is in a stew."

TO RENT
VICTORIA HALL
(Bradburn's Opera House.)
A large and commodious hall for concerts, conventions and public meetings, seating capacity 800.
ALSO LODGE ROOMS TO RENT.
For terms apply to
I. DINGMAN
414½ George St. Phone 1244

Piano Tuning
Phone 595
The GREENE MUSIC CO
CHARLOTTE STREET,
when your piano requires tuning or regulating. All work guaranteed.

SEEDING REPORTS

EDMONTON, May 1.—Hon. Duncan Marshall estimates that seventy-five per cent. seeding from Edmonton to southern border of Alberta will be completed by the end of this week.

CALGARY, May 1.—Violent rains broke over Calgary district Thursday night, which was of priceless value to newly-planted wheat already showing itself above ground in the southern part of the province.

Renewal of Massacres.

JULFA, Transcaucasia, May 1.—A renewal of the recent massacres of Christians in Armenia is now in progress in the whole district of Lake Van.

Conflicts between the Armenians and the Kurds are daily becoming more obdurate. An exceptionally fierce engagement was occurring yesterday at Shatasch.

Pass It Along.

Few of us have been so exceptionally unfortunate as not to find, in our own age, some experienced friend who has helped us by precious counsel never to be forgotten. We cannot render it in kind; but, perhaps, in the fullness of time it may become our noblest duty to aid another as we ourselves have been aided and to transmit to him an invaluable treasure.—Philip Gilbert Hamerton.

SYNOPSIS OF CANADIAN NORTH-WEST LAND REGULATIONS.

THE sole head of a family, or any male over 18 years old, may homestead a quarter-section of available Dominion land in Manitoba, Saskatchewan or Alberta. Applicant must appear in person at the Dominion Lands Agency or Sub-Agency for the District. Entry by proxy may be made at any Dominion Lands Agency (but not Sub-Agency), on certain conditions.

Duties—Six months residence upon and cultivation of the land in each of three years. A homesteader may live within nine miles of his homestead on a farm of at least 80 acres, on certain conditions. A habitable house is required except where residence is performed in the vicinity.

In certain districts a homesteader in good standing may pre-empt a quarter-section alongside his homestead. Price $3.00 per acre.

Duties—Six months residence in each of three years after earning homestead patent; also 50 acres extra cultivation. Pre-emption patent may be obtained as soon as homestead patent, on certain conditions.

A settler who has exhausted his homestead right may take a purchased homestead in certain districts. Price $3.00 per acre. Duties—Must reside six months in each of three years, cultivate 50 acres and erect a house worth $300.

The area of cultivation is subject to reduction in case of rough, scrubby or stony land. Live stock may be substituted for cultivation under certain conditions.

W. W. CORY, C.M.G.,
Deputy of the Minister of the Interior

N.B.—Unauthorized publication of this advertisement will not be paid for.—64388.

Department of Railways and Canals, Canada

TRENT CANAL

NOTICE TO CONTRACTORS

Lock Machinery, Fittings, etc.

SEALED TENDERS, addressed to the undersigned, and endorsed "Tender for Lock Machinery, Fittings, etc., Trent Canal," will be received at this office until 12 o'clock noon on Wednesday, May 5th, 1915, for the manufacture and delivery of operating machinery, anchorage fittings and pivots for locks, and gains for emergency steel stoplog bridges for the Trent Canal.

Plans, specifications and forms of tender can be obtained by application to the Chief Engineer, Department of Railways and Canals, Ottawa, or to Superintending Engineer of the Trent Canal, Peterborough, Ont.

An accepted bank cheque on a chartered bank of Canada for the sum of $2,200.00, made payable to the order of the Minister of Railways and Canals, must accompany each tender, which sum will be forfeited if the party tendering declines entering into contract for the work, at the rates stated in the offer submitted.

The cheque thus sent in will be returned to the respective contractors whose tenders are not accepted.

The cheque of the successful tenderer will be held as security, or part security for the due fulfilment of the contract to be entered into.

The lowest or any tender not necessarily accepted.

By Order,
J. W. PUGSLEY,
Secretary.

Department of Railways and Canals, Ottawa, 12th April, 1915.

Newspapers inserting this advertisement without authority from the Department will not be paid for it.—78266.

Department of Railways and Canals, Canada

TRENT CANAL

NOTICE TO CONTRACTORS

Wagon and Cylindrical Valves

SEALED TENDERS, addressed to the undersigned, and endorsed "Tender for Valves, Trent Canal," will be received at this office until 12 o'clock noon on Wednesday, May 5th, 1915, for the supplying, manufacturing and erecting wagon and cylindrical valves for certain locks on the Trent Canal.

Plans, specifications and forms of tender can be obtained by application to the Chief Engineer, Department of Railways and Canals, Ottawa, or to Superintending Engineer of the Trent Canal, Peterborough, Ont.

An accepted bank cheque on a chartered bank of Canada for the sum of $4,400.00, made payable to the order of the Minister of Railways and Canals, must accompany each tender, which sum will be forfeited if the party tendering declines entering into contract for the work, at the rates stated in the offer submitted.

The cheque thus sent in will be returned to the respective contractors whose tenders are not accepted.

The cheque of the successful tenderer will be held as security, or part security for the due fulfilment of the contract to be entered into.

The lowest or any tender not necessarily accepted.

By order,
J. W. PUGSLEY,
Secretary.

Department of Railways and Canals, Ottawa, 12th April, 1915.

Newspapers inserting this advertisement without authority from the Department will not be paid for it.—78283.

The Review World's Fair Contest

Voting Coupon No. 3

25 VOTES

NOT GOOD AFTER MAY 8th, 1915

In favor of

Miss ....

District No. ....

This Coupon will be void after Saturday, May 8th, 1915, and will not be counted if received at The Review after that date. Write name plainly and mail or deliver to the contest department.

MUST BE CUT NEATLY AROUND BORDER.

REVIEW LINERS

LOST

Ads. under this head 1c. a word. Half a cent a word extra if phoned or charged.

LOST—A pearl brooch, with diamond in centre, either on George or Hunter Sts., Saturday morning. Finder please leave at Review and receive reward.

LOST—A purse, containing sum of money, out of a buggy, on Aylmer St., between Aberdeen Ave. and Princess St. Suitable reward at Review Office.

LOST—White and brown Collie pup, answering name of Laddie. Finder please leave information as to its whereabouts at Review Office.

FOR SALE

Ads. under this head 1c. a word. Half a cent a word extra if phoned or charged

A NUMBER of setting hens for sale. Apply 90 Auburn St.

FOR SALE—Steel Range, first class condition. Apply 305 Margaret Ave.

CASH REGISTER TICKETS for sale at The Review.

FOR SALE—First-class new, medium priced house. Desirable locality. Apply G. Metcalf, owner, 278 Dublin Street.

TO LET

Ads. under this head 1c. a word. Half a cent a word extra if phoned or charged.

GOOD BRICK HOUSE to rent, 558 Weller St., with all conveniences and good grounds, stable and garage. Immediate possession. Apply to J. J. Turner & Sons, 280 George St., City.

TO RENT—Desirable rooms for young men only, use of plunge, shower and tub baths. Prices reasonable. Apply Y. M. C. A.

REAL ESTATE AND INSURANCE

REAL ESTATE
A.N.ALLISON
INSURANCE
160 Charlotte St.
Phone 383.

MONEY TO LOAN

MONEY TO LOAN

Mortgage loans on city and farm property at lowest current rates. Peck, Kerr & McElderry, 415 Water St., Peterborough.

SEE A. Brown & Co.
'Phone Office 126 House 1307
395 Water Street
For all Kinds of Real Estate

AT THE
DOUROS
Fruit Store
Fresh every day and direct from the growers, is our way of insuring you the very Best
Vegetables and Finest Fruit
New Carrots, new Beets, new Cabbage, Hamilton Head Lettuce, Celery, Cucumbers, Radish, Green Onions, Spinach, Parsnips, local Asparagus.
Pineapples, Strawberries, Apples, Oranges, Bananas, and Lemons.
JUST ARRIVED
Fresh Caught Halibut and Salmon Trout
THE DOUROS CO.
375 George Street.
'Phones 18-19.

MEDICAL CARDS

DR. G. STEWART CAMERON
Corner Stewart and Charlotte Sts. Diseases of Women and Obstetrics. Phone 220. House 2-4 p.m., 7-8 p.m.

DR. BUCHANAN
F.R.C.S., Edin., M.R.C.S., Eng., L.R.C.P., Lon. Eye, Ear, Nose and Throat Specialist. Hours: 9-11 a.m., 2-4 p.m., 7-8 p.m. Phone 519. Office: Cor. Water and Murray Streets.

OSTEOPATHY

DR. ASA G. WALMSLEY,
Osteopathic Physician.
Office over Crown Building, corner Hunter and Water Streets. Entrance 124 Hunter Street. Office hours 9 to 12 a.m., 2 to 5 p.m. Evenings by appointment. Office: Phone 649. Residence: Phone 609.

LEGAL CARDS

O. A. LANGLEY
Barrister, Solicitor.
Notary Public, etc. County Magistrate. Offices, Peterborough, Ont., 488 George St., phone 114. Lakefield, Ont. (afternoons). Phones: Office 21. Residence 56.

G. W. HATTON
County Crown Attorney.
Barrister, Solicitor, etc. Trust funds to loan on easy terms of payment. 397½ George Street, cor. Hunter, Peterborough.

RUDDY & BURNHAM
Barristers, Solicitors, Notaries, etc. Offices: 440 Water Street, corner Water and Brock Streets, Peterborough. MONEY TO LOAN. Phone 64. Robt. Ruddy, K.C. J. H. Burnham, M.P.

BENNET & GOODWILL
Barristers, Solicitors, etc., 375 Water St., Peterborough. Telephone No. 191. Money at current rates, upon easy terms. J. W. Bennet. E. L. Goodwill.

W. H. MOORE, K.C.
Barrister, Solicitor, in the Supreme Court, etc. Office: Hunter Street, first stairs west of Post Office. Money to loan.

A. E. DIXON
Barrister, Solicitor, etc.
Office corner Hunter and George Sts., Peterboro. Entrance next to W. Madill's Drug Store.

WOOD & WEARING.
Barristers & Solicitors.
Money to loan. 435 George St., Peterborough.

R. R. HALL
Barrister, Solicitor, etc.
Peterborough, Ont. Office cor. Hunter & Water Sts., over Canadian Bank of Commerce. Successor to Hall, Medd & Davidson. Trust funds to loan on easy terms of payment.

PECK, KERR & McELDERRY
Barristers, Solicitors, Notaries, 415 Water Street, Peterborough. Money to loan at lowest current rates of interest. Easy terms of repayment. E. A. Peck, F. D. Kerr, V. T. McElderry.

HALL & HALL
Barristers, Solicitors, and Notaries Public, Hunter Street, Peterborough, next the English Church. Money to loan at the lowest rates of interest. E. H. D. Hall, Basil D. Hall.

Toronto Savings and Loan Company

Paid-up Capital	$1,000,000 00
Reserve Fund	850,000 00
Profit & Loss Account	95,998 12
Total Assets	3,876,065 81

SAVINGS DEPT.—3½ per cent. paid Quarterly on Deposits of One Dollar and upwards. Interest accrues from date of Deposit to date of withdrawal. Every convenience and facility offered to Depositors, including privilege of cheque withdrawal.

DEBENTURE DEPT.—4 per cent. paid half-yearly on sums of One Hundred Dollars and upwards. Com- [illegible] terms [illegible] years, with half-yearly coupons attached bearing interest at the above rate.

Executors and Trustees are authorized by law to invest in the Debentures of this Company.

MONEY TO LOAN.
W. G. MORROW,
Managing Director.
Head Office: 437 George Street, Peterborough.

Children's Aid Society

FOR THE CARE OF NEGLECTED AND ILL-TREATED CHILDREN.

Incorporated by Act of Legislature. Information required. Information strictly private.

CHILDREN FOR ADOPTION

GEO. COCHRANE,
Agent and Asst. Sec.

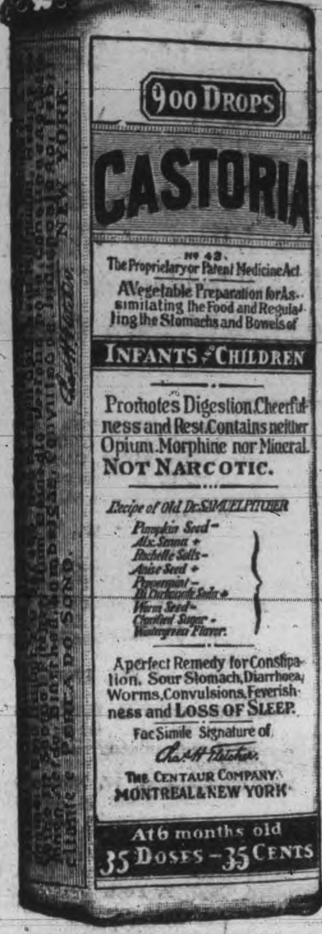

Exact Copy of Wrapper.

CASTORIA

For Infants and Children.

Mothers Know That Genuine Castoria Always Bears the Signature of

Chas. H. Fletcher.

In Use For Over Thirty Years

CASTORIA

THE CENTAUR COMPANY, NEW YORK CITY.

SERVICES IN THE LOCAL CHURCHES TO-MORROW

ST. JOHN'S ANGLICAN

Rev. Canon Davidson, Rector.

4th Sunday after Easter.

8.30 a.m.—Holy Communion.

11 a.m.—Holy Communion and sermon.

Processional 240—I am not Worthy.

Kyrie—Mendelssohn.

Sanctus—Stainer.

Benedictus—Woodward.

Hymn 257—Jesu, Thou Joy of Loving Hearts.

Offertory—Hosanna—Granier.

Hymn 233—And Now O Father, Mindful of the Love.

Gloria—Woodward.

3 p.m.—Sunday School and Bible Classes.

7 p.m.—Memorial Evensong and sermon.

Funeral March—Beethoven.

Processional 473—Guide Me O Thou Great Jehovah.

Psalm 90 to chant, 68, Boyce.

Magnificat 174—Woodward.

Deus 87.

Office Hymn 333—Holy Father in Thy Mercy.

Before sermon 643 (117) — They Whose Course on Earth is O'er.

Requiem—Sleep Thy Last Sleep — Banrby.

Offertory Solo—Arm, Arm Ye Brave —Handel—Mr. Tom Ward.

Anthem—We Come in Bright Array —Handel.

Recessional 649—To Him That Overcometh.

Postlude—Funeral March—Chopin.

Mr. R. J. Devey, Choirmaster and Organist.

ST. LUKE'S CHURCH

Rev. W. H. White, M.A., Rector.

11 a.m.—Holy Communion and sermon.

3 p.m.—Sunday School and Bible Classes.

7.00 p.m.—Evening Prayer and Sermon.

The Rector will preach.

All seats free.

ALL SAINTS', ANGLICAN

Rev. R. B. Grobb, M.A., Rector.

4th Sunday after Easter.

11 a.m.—Communion and sermon.

Hymn 247—I Hunger and I Thirst.

Kyrie, Chandler; Gloria, Libe, 133.

Hymn 515—Jesu, These Eyes Have Never Seen.

Offertory Anthem—Teach Me, O Lord —Tattwood.

Hymn 553—My Faith Looks up to Thee.

Sanctus 129, Gloria in Excelsis 131.

3 p.m.—Sunday School and Bible Classes.

7 p.m.—Evening Prayer. In the evening the Rector will begin a short series of sermons on the subject "Why Am I An Anglican.

Hymn 626—The God of Abraham Praise.

Psalms 10. Magnicat—Simper.

Nunc Dimittis 76.

Hymn 600—Peace, Perfect Peace.

Hymn 540—Lord Speak to Me That I May Speak.

Offertory Duett—Love Divine All Love Excelling—Sir J. Stainer — Mrs. Trotter and Mr. Geo. E. Chandler.

Alms presentation 389.

Hymn 783—What a Friend We Have In Jesus.

Amen 138. Vesper 40.

Choirmaster—Mr. Geo. E. Chandler.

Organist, Miss M. Flowers.

[illegible] CHURCH

Rev. Jas. Price, Rector.

11 a.m.—Matins and sermon.

3 p.m.—Sunday School.

7 p.m.—Evensong and sermon.

Preacher in morning, Mr. C. A. G. Spence; in the evening, Mr. J. J. Turner, Jr.

Thursday, 2.30 p.m.—Ladies' Guild; 7.45 p.m.—Alter Guild; 8 p.m.—Choir practice.

Friday, 7.30 p.m.—Boys' Brigade.

Choirleader—Mr. W. Woodrow.

Organist—Miss Elsie Wise.

ST. ALBANS.

Brownton

(Church of England, 108 Western Ave.)

2.30 p.m.—Sunday School.

7 p.m.—Evening Prayer and sermon.

KNOX CHURCH, PRESBYTERIAN

Rev. J. A. MacKenzie, B.A., Minister.

11 a.m.—Morning service.

Prelude—Dubois.

Anthem—The Peace of God—Gounod.

3.00 p.m.—Men's Brotherhood Class, teacher, Sheriff Hall; A.S.K. Class for young men. Intermediate School in lecture hall, Primary Class in ladies' parlors.

7 p.m.—Evening Service.

Prelude—But the Lord is Mindful — Mendelssohn.

Anthem—The Home-land—Pontus.

Solo—Nearer my God to Thee—Early —Mr. Jno. Smith.

Y. P. Guild Monday at 8.

Mid-week prayer service Wed., at 8.

Geo. Kenyon, organist and choirleader.

ST. PAUL'S PRESBYTERIAN

Rev. Robert Pogue, Pastor.

11 a.m.—Morning service. Dr. Dickie will preach.

Organ Prelude—Spring Song — Hollins.

Solo (soprano) — Jerusalem Thou That Killest the Prophets—Miss Dorothy Allan (St. Paul)—Mendelssohn.

Offertory Anthem—The Heavens are Telling—Haydn—Trio by Miss Allan, Messrs. McKeown and Dickson.

Organ Postlude—Zadock the Priest—Handel.

3 p.m.—Sabbath School. Young Men's Class, teacher, Mr. H. B. Cowan; Young Women's Class, teacher, Rev. R. Pogue; Mitto Adult Bible Class, teacher, Mr. Robt. Harrison.

7 p.m.—Evening Service—Dr. Dickie will preach.

Organ Prelude—Sonata da Camera—Peace.

Solo (soprano)—Land of Hope and Glory—Elgar—Miss Dorothy Allan.

Chorus—He Watching Over Israel Slumbers not nor Sleeps—(Elijah) — Mendelssohn.

Chorus—For Thee O Dear Country, Thine is the Kingdom—(Holy City) — Gaul.

Organ Postlude—Pomp and Circumstance—Elgar.

John Allan, Organist and Choirmaster.

ST. ANDREW'S PRESBYTERIAN

Rev. Jas. Rollins, B.A., Minister.

11 a.m.—Divine service. The minister will preach.

3 p.m.—Sunday School and Bible Classes.

7 p.m.—Divine service. The minister will preach.

Evening music—

Prelude—Adagio from the Moonlight Sonata.

Anthem—March Onward O Ye Soldiers True—Costa.

Offertory — Hearts and Flowers — Tobani.

Solo—Light at Evening Time—Hawley—Miss Helen MacLaren.

Postlude—Marche—Hollander.

Herbert C. Treneer, Organist and Choirmaster.

Strangers welcome. Seats free.

ST. PETER'S ROMAN CATHOLIC

Low Mass, 8 a.m. and 9.15 a.m.

High Mass, 10.30 a.m.

Vespers, 7 p.m. with sermon.

GEORGE ST. METHODIST CHURCH

Rev. R. G. Peever, B.D., Pastor.

9.45 a.m.—Quarterly Lovefeast and Fellowship service.

11 a.m.—Morning Service.

Subject—Love One Another. Reception of new members and Sacrament of Lord's Supper at close of service.

3 p.m.—Sunday School and Bible Classes.

7 p.m.—Evening Service.

Subject—Canada's Latest Contribution and Sacrifice to the Unity of the Empire in the Light of the Cross of Christ.

Good music. All welcome.

Organist and choirmaster—Mr. John H. Renwick.

CHARLOTTE ST. METHODIST

Rev. J. [illegible] Wilson, B.A.

10 a.m.—Lovefeast.

Followed by administration of the Lord's Supper and reception of members.

11 a.m.—Morning Service.

2.30 p.m.—Sunday School and Bible Classes. Meeting of Brotherhood.

7 p.m.—Evening service.

Morning Anthem—O Be Joyful — Schilling.

Quartette—Miss A. Richardson, Miss D. Hartshorn, Mr. Albert Lee and Mr. F. Hartshorn.

Soloist—Miss G. Stevens.

Offertory Solo—The Love of Christ—Jeffers—Miss Ada Richardson.

Evening Anthem — My Soul Doth Magnify the Lord—Bunnett.

Offertory Duett—My Faith Looks up to Thee—Miss Dorothy Hartshorn and Mr. Albert Lee.

J. Edward Fisher, Organist and Choirmaster. All welcome.

ST. JAMES' METHODIST

Corner Romaine and Aylmer Streets.

Rev. J. N. Clarry, B.A., Pastor.

Parsonage, 163 Romaine Street.

10 a.m.—Lovefeast.

11 a.m.—Communion and reception of new members.

3 p.m.—Sunday School and Bible Class.

7 p.m.—Evening Service.

Subject—The Saving Name.

Mon., 8 p.m.—Epworth League.

Wed., 8 p.m.—Prayer Meeting.

CHRISTIAN SCIENCE SERVICES.

Sunday 11 a.m. and 7 p.m.

Wednesday 8 p.m., in church edifice, 378 Aylmer St., next door to Y.W.C.A.

MURRAY ST. BAPTIST CHURCH

Rev. J. R. Webb, Pastor.

Residence, 194 London St.

11 a.m.—The pastor will preach. The ordinance of the Lord's Supper and reception of new members.

3 p.m.—Sunday School and Bible Class.

4 p.m.—Mr. George Mark of Toronto University will address the Chinese of Peterborough.

7 p.m.—The pastor preaching. Subject: "God's Message of this week to Peterborough."

Strangers cordially welcomed. All seats free.

MARK ST. METHODIST

Rev. Leonard Phelps, Pastor.

10 a.m.—Class Meetings.

11 a.m.—Morning service.

2.45 p.m.—Sunday School and Bible Classes.

7 p.m.—Evening service.

Tuesday—Study Class.

Wednesday—Prayer Service.

PARK STREET BAPTIST

11 a.m.—Preaching service.

3 p.m.—Bible School.

7 p.m.—Service of song.

Seats free. All cordially welcome.

Wed., 8 p.m.—Prayer and Praise service.

GOSPEL HALL

11 a.m.—Morning service.

3 p.m.—Sunday School.

7 p.m.—Gospel Meeting.

Wednesday, 8 p.m.—Prayer Meeting.

Thursday, 3 p.m.—Sisters Prayer Meeting.

CITY MISSION

332½ George St.

F. A. Conners, Minister.

Residence, 504 Bolivar Street.

Forsake not the assembling of yourselves together.

Sunday Services.

11 a.m.—Prayer, its Place and Power in Life.

3.00 p.m.—Bible Study.

7 p.m.—The Greatest Question and Its Answer.

Mr. Jas. Brown will sing.

Music by the choir.

Everybody welcome. "Come thou with us and we will do thee good."

ASSEMBLY HALL

(Over G.T.R. Office, George St.)

Christians gathered unto the Name of the Lord Jesus Christ.

Meetings on Lord's Day.

Breaking of Bread at 11 a.m.

Bible Class and Sunday School 3 p.m.

Gospel Meeting at 7 p.m.

All are cordially invited.

BETHANY TABERNACLE

Rev. E. E. Johnson, Pastor.

Residence, 633 Aylmer Street.

10.30 a.m.—Prayer Circle.

11 a.m.—Preaching.

3 p.m.—Sunday School.

7 p.m.—Preaching.

A cordial welcome to all.

Thursday, 8 p.m.—Prayer and Praise Service.

SALVATION ARMY TEMPLE

Adjutant and Mrs. McElhiney, officers in charge.

7 a.m.—Prayer Meeting.

10 a.m.—Children's Meeting.

10.15 a.m.—Open air meeting in front of fire hall.

11 a.m.—Holiness Meeting.

2:00 p.m.—Sunday school and Bible Class.

2.15 p.m.—Open air, corner Hunter and George.

3 p.m.—Salvation meeting.

6.15 p.m.—Open air band, corner Hunter and George. Young People, corner Charlotte and George. Corps and Songster, corner Stewart and Simcoe.

7 p.m.—Salvation meeting.

CROSS, SICKLY BABIES

Mrs. Chas. E. White, Waterford, N.S., writes:—"I have used Baby's Own Tablets for both my babies and find them excellent. My baby girl was cross and sickly but after giving her the Tablets she became strong, healthy and happy." Baby's Own Tablets never fail to make sickly children well and the mother can give them to her children with absolute safety. They are guaranteed by a government analyst to be free from injurious drugs. The Tablets are sold by medicine dealers or by mail at 25 cents a box from The Dr. Williams' Medicine Co., Brockville, Ont.

EXPLOSION IN SHELL FACTORY

Many People Hurt in Catastrophe in Petrograd

PETROGRAD, May 1.—A number of persons were killed, many others were injured, and much material damage was done as the result of an explosion in an ammunition factory in the suburb of Okhta last night.

Several workshops were destroyed and many of the inhabitants of the neighborhood were hurt by flying débris.

The number of persons killed has not yet been ascertained. It is asserted that the stores of loaded shells were not affected, and that work will be resumed in a few days.

Damage of $200,000.

SAN FRANCISCO, May 1.—A gale which at time blew 100 miles an hour has been assailing San Francisco for 24 hours. Two boys have been killed, and a total property damage of $200,000 has been done. A launch in which five men were sailing has disappeared off the Farallone Islands.

AMERICAN SHIP

Was Attacked in North Sea by Airmen

LONDON, May 1. — The Reuter telegram Co. has received a despatch from its correspondent at Rotterdam saying that the American steamer Cushing, from Philadelphia, arrived at Rotterdam yesterday and reports having been attacked by German airmen in the North Sea last Wednesday.

The airmen dropped two bombs, but no damage was done.

The Cushing was flying the American flag at the time of this attack, and her name was displayed on her side in huge letters.

The steamer Cushing left Philadelphia April 11 for Rotterdam via Deal. She is of 4,320 tons net register, and she is 427 feet long.

A FAMILY REMEDY FOR MANY YEARS

Used "Fruit-a-tives" With The Best of Results.

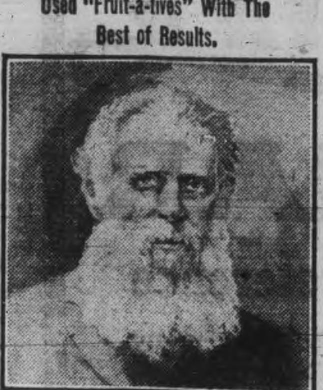

GEORGE McKAY Esq.

KIPPEN, ONT., June 17th, 1913.

"I have been using "Fruit-a-tives" as a family remedy for many years. They are the best medicine I have ever tried. "Fruit-a-tives" do me the most good—they never gripe and their action is pleasant.

"I have used them for Indigestion and Constipation with the best results, and I heartily recommend them to anyone similarly afflicted.

These troubles have left me completely and I give "Fruit-a-tives" full credit for all this. A nicer pill a man cannot take."

GEORGE McKAY.

The enormous demand for "Fruit-a-tives" is steadily increasing, due to the fact that this wonderful fruit medicine gives prompt relief in all cases of Indigestion, Constipation, Sour Stomach, Rheumatism, Chronic, Headaches, and Neuralgia, and all Kidney and Bladder Troubles.

50c a box, 6 for $2.50, trial size 25c. Sold by all dealers or sent on receipt of price by Fruit-a-tives Limited, Ottawa.

ARRESTS LIKELY

War Supply Cases to Result in Criminal Actions

OTTAWA, May 1.—A number of arrests are probable as a result of the examination which has been made by the Justice Department of evidence taken before the Public Accounts Committee in connection with the purchase of war supplies. The evidence given before the committee was referred to the Department by the House, and has been carefully reviewed by officers of the Department assisted by outside counsel.

The transactions regarding the sales of horses, field dressings and binoculars have been gone into, but it is understood that the binocular matter will be the first taken up, and is now ready for action.

Suez Canal Fighting.

LONDON, May 1.—Military operations in the vicinity of the Suez Canal, from which region little has been heard of late, apparently are continuing, says The Post in publishing a letter just received from an officer who states that a party of Turks fired on a white flag, killing two and wounding eight men while they were attempting to deliver a letter to Turkish officials. The letter says: "We expect soon to be sent up the canal again as we hear the Turks are again advancing."

OPERATING N.T.R.

Government Today Starts Tri-weekly Service

OTTAWA, May 1. — The Government begins to-day a limited operation of the National Transcontinental from Moncton to Winnipeg. A tri-weekly service will be given to accommodate the settlers who have gone in along the new line. The operation of the line will include also the G. T. P. line from Superior Junction to Fort William, which the Government under the legislation of last session is now taking over. The operation of the line will be under the direction of General Manager Gutelius of the Intercolonial.

The Grand Trunk Pacific employes on the line between Fort William and Winnipeg will be absorbed into the Government railways staff, and [illegible] staff, which has been operating the contractors' service east and west of Cochrane for about three hundred miles.

Macedonia Captured.

LONDON, May 1. — The British Admiralty made the following statement yesterday:

"The German steamship Macedonia, which escaped from Las Palmas, Canary Islands, a few weeks ago, has been captured by one of our cruisers."

Zeebrugge Bombed.

AMSTERDAM, May 1.—The Telegraaf has published a despatch saying that the town of Zeebrugge, on the coast of the North Sea in Belgium, has been heavily bombarded.

Zeebrugge is a base of the German submarine fleet.

GRAY HAIR

Dr. Tremain's Natural Hair Restorative used as directed is guaranteed to restore gray hair to natural color or money refunded. Positively not a dye, and non-injurious. On sale at McDermid & Jury's Drug Store, Peterboro. Price $1.00 (postpaid). Write Tremain Supply Co., Dept. P.R., Toronto.

THIRD SHOT DESTROYED TRANSPORT

Turkish Ship Sent to Bottom by Queen Elizabeth

LONDON, May 1.—In the course of its bulletin last night describing the naval operations at the Dardanelles, the British War Office says:

"During the operations Turkish warships from Nagara (in the straits) several times have attempted to intervene, but have always made off directly the Queen Elizabeth was at hand.

"At noon on the 27th, however, a transport of about 8,000 tons was reported off Maidos, and before she could escape the Queen Elizabeth opened fire. The third shot hit and destroyed her. She sank rapidly, but whether she contained troops or not could not be seen.

"On the 28th and 29th the allied forces rested and improved and consolidated their positions and continued the disembarkation of stores and artillery. All counter-attacks by the enemy, which were incessant on the 28th, but weaker on the 29th, were repulsed.

"The fleet, as well as the supporting army, have begun to engage these batteries. The Triumph bombarded Maidos, which was in flames last night, the 29th."

LATEST NEWS PARAGRAPHED

It is announced that the Canadian Patriotic Fund now totals $3,700,000, with disbursements of about $1,500,000.

The McLaughlin Carriage Co., Oshawa, have presented the Red Cross Society with a motor ambulance to be sent to Shorncliffe Hospital, Eng.

Attempting to board a quickly-moving Chambly electric car in Montreal yesterday morning, Malcolm Scott, St. Lambert, fell under its wheels and was killed.

U. S. Ambassador Walter Hines Page has followed the King's example. Now and henceforth no liquor is being served in his household on Grosvenor square, London.

The four McCutcheon brothers were committed for trial on four charges of theft in the Toronto police court yesterday. The crown withdrew one of the theft charges laid against them.

The British steamship which was reported Thursday night to have been sunk by a German submarine off the Isle of Lewis, North Scotland, was identified yesterday as the British steamer Mobile, carrying a cargo of coal.

There was a neck and neck race between the Zeppelin which Thursday night visited Suffolk and a train, the crew of the aircraft trying to drop bombs on the train. Five were thrown, but all went wide. The only victim of the German visit was a collie dog.

The Army of Constipation

Is Growing Smaller Every Day.

CARTER'S LITTLE LIVER PILLS are responsible—they not only give relief—they permanently cure Constipation. Millions use them for Biliousness, Indigestion, Sick Headache, Sallow Skin.

Small Pill, Small Dose, Small Price.

Genuine must bear Signature

Brent Good

Wanted

You to come and give us a trial purchase. We guarantee to give satisfaction and reasonable prices.

New Cabbage	Strawberries
Tomatoes	Bananas
Cucumbers	Apples
Rhubarb	Celery
Lettuce	Pineapple
Onions	Oranges
Radish	Lemons
Asparagus	

VERY BEST OF GROCERIES AND PROVISIONS

D. M. MINICOLA

410½ George St.

BELL PHONE 935

LOSING HOPE WOMAN VERY ILL

Finally Restored To Health By Lydia E. Pinkham's Vegetable Compound.

Bellevue, Ohio.—"I was in a terrible state before I took Lydia E. Pinkham's Vegetable Compound. My back ached until I thought it would break, I had pains all over me, nervous feelings and periodic troubles. I was very weak and run down and was losing hope of ever being well and strong. After taking Lydia E. Pinkham's Vegetable Compound I improved rapidly and today am a well woman. I cannot tell you how happy I feel and I cannot say too much for your Compound. Would not be without it in the house if it cost three times the amount."—Mrs. CHAS. CHAPMAN, R. F. D. No. 7, Bellevue, Ohio.

Woman's Precious Gift.

The one which she should most zealously guard, is her health, but it is the one most often neglected, until some ailment peculiar to her sex has fastened itself upon her. When so affected such women may rely upon Lydia E. Pinkham's Vegetable Compound, a remedy that has been wonderfully successful in restoring health to suffering women.

If you have the slightest doubt that Lydia E. Pinkham's Vegetable Compound will help you, write to Lydia E. Pinkham Medicine Co. (confidential) Lynn, Mass., for advice. Your letter will be opened, read and answered by a woman, and held in strict confidence.

Lackawana COAL

THE BEST

TERMS: NET CASH.

Trucking Orders Promptly Attended To

Peterboro Fuel & Transfer Co.

Phones 270-261-362

Don't Worry Yourself

about cleaning and pressing that Dress of yours. It will take you a long time, that you will find tedious and trying. You might spoil some dainty part of it with an over-heated iron or use the wrong cleanser. Let us do the work and relieve you of the worry and responsibility. That is our business and we understand it thoroughly and perfectly. We will do it quicker and better than you could, and the cost would not pay for the care and worry you would have.

Parker's Dye Works

R. M. BEACH, Prop.

177 Charlotte St. Phone 250

Deep Rock Lithia

King of Table Waters

Wholesale Distributing Agents—

D. KNOX SODA WATER CO

MANUFACTURERS

GINGER ALE LEMON SOUR CIDER VINEGAR

PHONES RES 61 WORKS 232 384 QUEEN ST.

D.L.&W. Screened Scranton Coal

Pea	$6.50
Egg and Stove	$7.00
Chestnut	$7.25

SEWER PIPE

MILTON GREY LIME

HARD WALL PLASTER

LAND PLASTER

PORTLAND CEMENT

Robert Hicks

248 Murray St.

266 Charlotte St.

COAL

When you hear some people talk, you get the impression that business has gone to smash and that everybody is going broke. WEIR & McCARTHY have worked full time and sold more coal than ever before, which shows that good coal is still in demand and that some people are doing business.

So cheer up.

WEIR & McCARTHY

Telephone 96.

Burn Scranton COAL

CEMENT and SEWER PIPE

sold by

H. B. Taylor & Son

Aylmer and Wolfe Sts.

Both Phones, 209.

PRICES DOWN

on

Lehigh Valley Coal

The Coal that satisfies.

ORDER NOW.

Prices—

Egg Coal, $7.00 per ton.

Stove Coal, $7.00 per ton.

Nut Coal, $7.25 per ton.

Pea Coal, $6.50 per ton.

GOOD SLABS at $3.00 Per Cord

also

Canada Cement

in any quantities

J. E. A. Fitzgerald

'PHONE 111

COAL

Best Quality Lehigh Coal properly screened.

Spring Cash Prices—

Stove - $7.00

Chestnut 7.25

Pea - - 6.00

Remember, all orders of one ton and over weighed on Market Scales.

R. W. Davidson

171 Antrim St. Phone 1269

LUMBER

Builders' Materials of all kinds—Shingles, Scantlings, Joist and Bill Stuff, Mouldings, Casings and all kinds of finish. Boxes and Box Shooks, Slabs and Mill Wood.

Alf. McDonald Estate

Point St. Charles Mills

Redpath
SUGAR

The inherited preference

for Redpath Sugar that exists in so many thousands of Canadian homes to-day, is based on genuine satisfaction for three generations. Satisfaction first with "Ye Olde Sugar Loafe", made in Canada by John Redpath 60 years ago—then with Canada's first Granulated Sugar, made by the Redpath Refinery in 1880—now with the modern 2 lb. and 5 lb. Sealed Cartons of Redpath Extra Granulated—

"Canada's favorite sugar, at its best" 121

Get Redpath Sugar in original packages—then you are sure of the genuine!

CANADA SUGAR REFINING CO. LIMITED, MONTREAL.

THREE THINGS MAKE

COLUMBIA RECORDS

The Most Delightful in all the World

The Artists

All artists of note seek to have Columbia Records perpetuate their fame.

From Grand Opera Stars like Mary Garden and Zenatello to such leading virtuosi as Ysaye and Pablo Casals. From entertainers like Billy Williams, originator of Tipperary, to Whit Cunliffe, of "Hello, Hello" fame. All stand ready to reveal themselves on Columbia Records.

Reproductive Qualities

Columbia Records excel for clarity, volume, and sweetness of tone, and durability of material.

They are well and truly made, and are practically everlasting, if carefully used.

Listen to a Columbia and compare it with any other Record, and your choice will always be a

COLUMBIA

Their Price

Columbia Records cost no more than others.

But every Columbia Record is a double-disc and will play on any machine.

You can get them for as low as 85 cents or as high as $7.50. But no matter what price you pay, the Columbia Record at that price is better value than can be obtained in any other record.

Go, see and hear Columbia Grafonolas and Records at the

Peterborough Music Co.

Local Dealer, 404 George St.

Agents are wanted where not actively represented. Apply Music Supply Co., Toronto.

A National Policy

N.P. SOAP was named after the national policy which has built up Canada and is now expressed in the Made in Canada idea. N.P. SOAP is also expressive of the present national policy of economy. One bar of N.P. SOAP at 15¢ gives you more and better soap than 25¢ worth of cake soap

IS THE PARIS OF EASTERN EUROPE

Some Facts About Warsaw Which Germans Try to Take

The chief city of Russian Poland, Warsaw, better known as the Paris ofEastern Europe, has, in spite of its vicissitudes and misfortunes, always been prosperous.

At the present time, it is holding its own against the attacks of the Germans, who have made several unsuccessful attempts to capture it.

Warsaw, originally, was not a Polish city at all. In the ninth century it was the residence of the Dukes of Mazovia and Mazovia did not belong to Poland until 1526, although the inhabitants of both regions were probably of the same stock. Not long after 1526, however, Lithuania, which is the region that lies to the eastward of Prussia, was also united to Poland; and Warsaw, because it was more centrally situated than Cracow, the capital of old Poland, or Vilno, the chief city of Lithuania, became the capital of the enlarged kingdom. Such it remained through the century when Poland was at the height of its power, and through the years of slow humiliation that led to its downfall.

Once Belonged to Prussia.

When Poland was divided among the nations, Russia got possession of Warsaw; but singularly enough, in 1795, the city was handed over to Prussia, which is now fighting so hard to get hold of it again. Napoleon delivered Warsaw from the hands of the Germans, and made it the capital of an independent duchy. But the duchy did not last long. After the failure of Napoleon's Moscow campaign, Russia again overran the country, and reasserted a sovereignty that has never been successfully challenged—although the Poles have never acquiesced in it.

The riots and uprisings that have disturbed the city during the last century have been many. The most tragic was that of 1863, which not only failed to restore the independence of Poland, but which brought down on the unhappy Poles the most terrible punishment and the loss of whatever shreds of nationality had been left to them. Only ten years ago, too, there were fresh disorders and a good deal of bloodshed, the only result of which was the further repression of Polish spirit by Russian authority.

Warsaw is the natural centre of a large and productive region. It stands on a great navigable river—the Vistula — and business has inevitably bowed in upon it. It has increased in population during the last century from 125,000 to 900,000. One-third of that number are Jews.

It is a great centre for manufactures in iron and steel, leather, clothing, tobacco, sugar, and objects of art. As the chief city of a numerous cultivated, and enterprising people, it is well built, with many handsome public squares and gardens; and the animation and charm of its social life have let its admirers to speak of it as "The Paris of Eastern Europe."

No other Russian city has the attractiveness and "modishness" of Warsaw. Petrograd is gloomy; Moscow is odd and half Oriental; Warsaw is, or rather was, a busy yet beautiful modern city.

GRIM LIST GROWS

Fifty-Five Officers Added to Casualties Yesterday.

Over One-Third of the Total Canadian Officers at the Front Have Been Killed or Wounded or Are Missing--48th Highlanders of Toronto Were Heavy Sufferers--Western Canada Hard Ht.

OTTAWA, May 1.—Another tragic roll of fifty-five Canadian officers killed, wounded or missing came to the Militia Department yesterday afternoon. Toronto, Winnipeg, Victoria and Vancouver are the principal cities bereaved. Fourteen officers are included in the list of killed, nearly all from Western Canada. Twelve officers are reported wounded, four wounded or missing, and twenty-five missing. The missing are probably either prisoners or else their bodies still lie in the no-man's land between the opposing armies.

The total of casualties thus far announced among officers now reaches approximately 180, of whom some 50 have been killed and 130 wounded. In addition there are forty-two officers reported missing. Considerably over one-third of the total number of commissioned officers at the front are now reported as being either killed, wounded or prisoners of war. And the lists are still coming in.

Of the wounded and missing nineteen are members of the 15th Battalion under command of Lt.-Col. J. A. Currie, M.P., and the most of these belong to the 48th Highlanders of Toronto. The cable giving the names of the officers also states that of other ranks there are nine killed and 26 wounded.

First Batt.—Wounded, Lieut. Peter W. Pick, Pte. James Flinn, Pte. Archibald McLellan, Pte. Thomas H. Ewens, Pte. Charles J. Marshall, Pte. Thomas M. Williams, Pte. Harry Lee.

Second Batt. — Killed in action, Lieut. Wm. John Doxsee.

Third Batt.—Wounded, Pte. Norman Wesley Hanna, Pte. Samuel Lasoff, Pte. H. E. Munn.

Fourth Batt. — Wounded, Major James Ballantine, Pte. William C. Jones, Capt. Samuel J. Huggins.

Fifth Batt.—Wounded, Pte. Leon Archibald, Sergt. John A. Guilfoyle, Pte. William J. Hocking, Lieut. T. H. Nasmyth, Lieut. G. A. Caldwell, Lieut. R. Hoskins, Lieut. D. C. McColl, Lieut. A. L. Bell.

Wounded—Major D. M. Ormond, Lieut. D. H. Sinclair, Major W. W. Nasmith, Capt. C. J. Arthur.

Missing—Hon. Capt. D. W. Iron, Lieut. C. Fryer.

Fourteenth Batt.—Killed, Lieut. G. W. Stairs.

Wounded—Capt. G. McComb.

Fifteenth Batt.—Major J. E. K. Osborne.

Missing—Lieut. R. R. McKessock, Capt. A. R. McGregor, Capt. G. N. Alexander, Capt. A. M. Daniels, Capt. R. Y. Cory, Lieut. F. W. McDonald, Lieut. H. A. Barwick, Lieut. F. J. Smith, Lieut. E. O. Bath, Lieut. C. V. Fessenden, Lieut. F. V. Jones, Lieut. G. T. Langmuir, Lieut. G. P. Taylor.

Wounded — Lieut. W. Mavor, Lieut. W. H. Schoenberg, Lieut. E. W. Bickle, Lieut. H. M. Scott.

Died of wounds—Lt.-Col. W. Hart McHarg.

Fifth Batt. — Wounded, Lieut. J. M. Currie, Lieut. W. Ellis.

Seventh Batt.—Killed, Capt. R. V. Harvey, Lieut. C. C. Holmes, Lieut. H. A. Bromley, Lieut. N. A. Jessop, Lieut. R. P. Latta.

Wounded—Capt. J. W. Warden, Lieut. G. H. Leslie.

Wounded and missing—Capt. T. V. Scudamore, Lieut. J. C. Thorn.

Missing—Major P. Bynghall, Capt. P. J. Locke, Lieut. E. D. Bellew, Lieut. H. C. V. MacDowall, Lieut. R. F. Steeves.

Eighth Batt.—Killed, Lieut. J. E. Reynolds.

Wounded—Major H. H. Matthews, Lieut. G. Durand, Lieut. G. M. Harris.

Wounded and missing—Lieut. W. DeG. O'Grady.

Missing—Capt. G. W. Northwood, Lieut. J. K. Bell, Lieut. F. Andrews, Lieut. W. A. MacKenzie, Lieut. H. E. L. Owen.

Wounded—Lieut. L. S. Dear.

Tenth Batt.—Killed, Capt. H. A. C. Wallace, Capt. F. Pott.

Seventh Batt. — Dangerously wounded, Pte. Robert Paton.

Eighth Batt.—Wounded, Pte. Geo. Humphrey, Pte. Henry Sawyer, Capt. George K. W. Watson.

Tenth Batt.—Wounded, Pte. Alex. Hayman, Major Wm. Wylie Nasmyth, Sergt. G. Gibbs Revell, Sergt. Frank Mortimer, Pte. George Cumming, Pte. Robert Shiels.

Died of wounds—Pte. J. W. McLean, Pte. John A. Davis.

Thirteenth Batt.—Report of death of Capt. W. H. Clarke-Kennedy now reported incorrect.

Fourteenth Batt. — Dangerously wounded, Pte. Robert C. McEnan.

Fifteen Batt.—Wounded, Lieut. W. Hamilton Shoenberger, Sergt. Wm. C. Fraser, Pte. Henry McNeil.

Sixteenth Batt. — Wounded, Pte. J. H. Kane.

Killed in action — Sergt. Thomas S. Hubbard.

Second Brigade, C.F.A.—Wounded, Driver Fred. Myers.

Third Infantry Brigade—Wounded, Capt. Harold F. McDonald.

First Field Co., Canadian Engineers—Wounded, Lc.-Corpl. Robert A. Boulton.

No. 2 Canadian Field Ambulance—Wounded, Sergt. R. L. Shortill.

Casualties announced yesterday afternoon were:

First Batt.—Wounded, Pte. James Winterbottom, Pte. William Guiney, Pte. Ernest Gates, Pte. Vecko Evanoff, Pte. D. Hill, Pte. Lionel Exelby, Pte. Edward Jones, Coprl. Charles A. Waller, Lc.-Corpl. Harvey H. Loveland, Pte. Alexander Hawthorne, Pte. Cecil Welch, Pte. Albert Smith, Pte. Robert Whitfield, Pte. Henry Fourace, Pte. Maurice Snook, Pte. George David Allen, Pte. Witty Broumpton, Pte. George Bell.

Second Batt.—Wounded, Pte. Hiram D. Cook, Pte. Joseph Rochette.

Died of wounds—Pte. Carlton F. Burnes.

Sixteenth Batt. — Wounded and missing, Capt. George H. Ross, Lieut. John G. Kenworthy.

REPORTED MISSING

LIEUT. "GEOFF" TAYLOR.

Lieut. G. F. Taylor, Toronto, who is among the officers of the 15th Battalion reported missing, is better known in Toronto as "Geoff" Taylor. He was prominent in athletics.

Lieut. Taylor is 25 years of age, and unmarried. He is the son of Mr. W. J. Haylor, 36 Springhurst Avenue, Toronto. He has a brother who was enrolled in Montreal with the Canadian contingent at the front.

SALVATION ARMY IN PRESENT WAR

Adjutant and Mrs. McElhiney inform the Review that they are about to launch the annual Self-Denial effort, which has become such an important institution throughout the world wide Salvation Army.

The annual week of self-denial was inaugurated by the Salvation Army in the year 1886. The amount raised was $24,000.00. The total result of the Army's week of Self-Denial last year was $266,800.00, of which amount the Army in the Dominion of Canada raised $44,343.00. Peterborough Corps is hoping to raise at least $600.00.

There are many interesting stories current which show the devotion of the Salvation Army to their cause, and how warmly the public in general feel towards the Salvationists and their work.

A military Salvationist had collected twenty-seven shillings from the soldiers in the trenches in France. Being relieved from trench duty, he had purchased two money orders for the amount collected, and had written headquarters, enclosing the orders half a crown in silver. He had evidently been recalled to the trenches before he had time to post the letter, as he was afterwards found dead. It was full of bullet holes, and the orders were punctured several times as also was the half crown.

Perhaps, no religious organization has more readily responded to the cry of King and country than the Salvation Army. There are over ten thousand Salvationists in the Army and Navy, eighteen hundred of them being bandsmen.

A colonel of a certain British Regiment wanted to form a band but didn't know how he could secure sufficient players. One of his officers remarked to him one day, that there were a good many Salvation Army men in the regiment. "Why not form a band out of them?" suggested the subaltern. "All those fellows can play an instrument of some sort." On parade next day, the colonel gave the command, "All men belonging to the Salvation Army, ten paces to the front—march." To his surprise, over one hundred men stepped forward. "Now, all those who can play a musical instrument step forward," was the next command. Sixty-seven men moved, and out of this number the colonel selected, thirty-two for his band. So that the regiment now marches with a real Salvation Army Band at its head.

NEW STRENGTH IN THE SPRING

Nature Needs Aid in Making New Health-Giving Blood

In the spring the system needs a tonic. To be healthy you must have new blood, just as the trees must have new sap to renew their vitality. Nature demands it, and without this new blood you will feel weak and languid. You may have twinges of rheumatism or the sharp stabbing pains of neuralgia. Often there are disfiguring pimples or eruptions on the skin. In other cases there is merely a feeling of tiredness and a variable appetite. Any of these are signs that the blood is out of order—that the indoor life of winter has lessened your vitality. What you need in spring is a tonic medicine to put you right, and in all the world of medicine there is no tonic can equal Dr. Williams' Pink Pills. These pills actually make new rich, red blood—your greatest need in spring. This new blood drives out the seeds of disease and makes easily tired men, women and children bright, active and strong. Miss Edith Brousseau, Savona, B.C., says:—"I was as pale as a ghost, suffered from headaches, severe palpitation of the heart at the slightest exertion. I had little or no appetite and seemed to be drifting into a decline. I was attending High School in Vancouver at the time, and the doctor advised me to stop. I did so and took his treatment for some time, but it did not help me in the least. Upon the advice of a friend I began taking Dr. Wililams' Pink Pills, and in a very short time they gave me back complete health, and enabled me to resume my studies. I have enjoyed the best of health since, and owe it all to Dr. Williams' Pink Pills."

These pills are sold by all medicine dealers or can be had by mail at 50 cents a box or six boxes for $2.50 from The Dr. Williams' Medicine Co., Brockville, Ont.

Queen's Company, Canadian Engineers, Kingston, have gone into camp at Barriefield, Kingston. The overseas troops will go under canvas on May 15.

HOW TO GROW VEGETABLES.

A popular bulletin on "Vegetable Growing," No. 231, by S. C. Johnston, B. S. A., has been issued by the Ontario Department of Agriculture. Both backyard gardening for the urbanite, and the farmer's garden receive special treatment, and the instructions given are in the main simple enough for the comprehension of a schoolboy. A list of the best varieties of vegetables for home-growing is given, together with a useful planting calendar and illustrations of the implements needed for garden work are given. The making and controlling of hotbeds and cold-frames are also fully described. In fact, all that an amateur vegetable grower should know is told. The bulletin may be had free upon application.

The officers and men in camp at London have volunteered for immediate service to fill the vacancies in the first contingent caused by the recent casualties.

It has been decided by the Hamilton authorities that laundry buildings and premises must be improved to the satisfaction of inspectors before licenses will be renewed.

TRUNKS, BAGS & LEATHER GOODS

YOU ARE INVITED

To inspect our enormous stock of

Trunks,
Valises,
Ladies' Hand Bags
AND
Dainty Purses

Best Assortment in the city.

Horse Goods and Stable Requirements our Specialty.

BENJ. SHORTLY

SIGN OF HORSE AT DOOR.

373 George St. - Phone 319

McLAUGHLIN

Delivery Trucks

Made in Canada

"Keeping Ahead in Your Delivery"

Delivery is the one business department that is very apt to fall behind. Only topnotch efficiency will keep expenses down to the lowest ebb.

Speed, reliability, durability and economy are the absolute requisites of efficient delivery. A McLaughlin Buick Truck will give you all of them.

Its staunch 4-Cylinder, 37 H.P. VALVE-IN-HEAD Motor is guaranteed to give more Power and Speed from less fuel than any other motor on any road, rough or smooth.

The latest and best engineering principles—sturdy, honest material—careful accurate workmanship—give the C.4 her ability for steady, hard and continuous service; night and day if necessary.

This strength of design and construction is a great source of economy. Fewer repairs and less time wasted—both big savings. Even oil and fuel expenses are kept down to the lowest point by the use of the "VALVE-IN-HEAD" Motor, the guaranteed producer of maximum power from fuel.

If you are interested in "Keeping Ahead," facts and figures on the McLaughlin, the last word in delivery trucks, will interest you.

Call at Our Nearest Branch or Write For Free Literature.

McLaughlin Carriage Co., Limited

Head Office and Factory, Oshawa, Ontario

Peterborough Automobile Agent C. R. BANKS

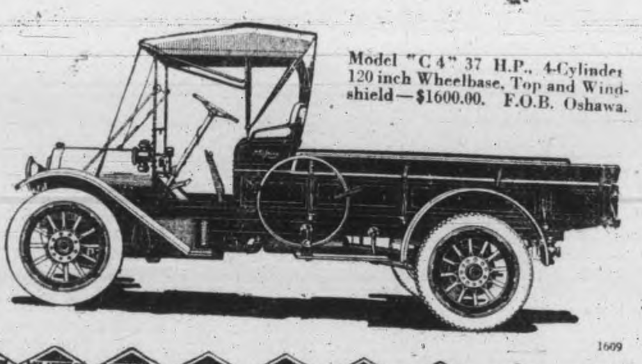

Model "C4" 37 H.P., 4-Cylinder 120 inch Wheelbase, Top and Windshield—$1600.00. F.O.B. Oshawa.

BRANCHES:

St. John, N.B.; Montreal, Que.; Belleville, Ont.; Toronto, Ont.; Hamilton, Ont.; London, Ont.; Winnipeg, Man.; Regina, Sask.; Saskatoon, Sask.; Calgary, Alta.; Edmonton, Alta.; Vancouver, B.C.

FIERCE STRUGGLE SEES AUSTRALIANS TRIUMPH

British Troops From the Antipodes Have Driven the Enemy Out of Sari-Bair — Sedd-el-Bahr and Kum Kale Have Been Captured by British and French Forces Respectively — Fleet Are Active

LONDON, May 1. — The British War Office last night made public an official communication concerning the operations of the allies against the Dardanelles:

"The disembarkation of the army in the Dardanelles began before sunrise on April 25. Six different beaches were used, and the operation was covered by the whole fleet.

"The landing was immediately successful on five branches, although it was opposed with vigor by a strongly entrenched enemy in successive lines, which were protected by barbed wire entanglements, in some places fifty yards wide, and supported by artillery.

"On the sixth beach, near Sedd-el-Bahr, the troops could not advance until evening, when a fine attack by the British infantry from the direction of Cape Tekeh relieved the pressure on their front. The arrangements for landing had been concerted in the utmost detail between the fleet and the army.

"The result of the first day's operations was the establishment of strong British, Australasian and French forces at three points; namely, the Australian and New Zealand troops on the lower slopes of Sari Bair, to the north of Gaba Tepe; the British troops at Cape Tekeh, at Cape Helles and near Morto Bay, and a French force on the Asiatic shores at Kum Kale, after a gallant attack toward Yeni Shehr.

"During the afternoon of the 25th strong counter-attacks by the enemy began, and hard fighting took place. Meanwhile the disembarkation of the army proceeded, and was continually favored by good weather.

"At daybreak on the 26th the enemy was still holding the village and position of Sedd-el-Bahr, which was a labyrinth of caves, ruins, trenches, pits and entanglements. Aided by the gunfire of the fleet, this position was stormed by the British in frontal attack through undamaged wire entanglements. Sedd-el-Bahr was taken about 2 p.m., four pom-poms being captured. The situation at this end of the peninsula thus was definitely secured, and the disembarkation of French and British forces proceeded.

"On the morning of the 27th, after repulsing a Turkish attack upon their left towards Cape Helles, the allied force advanced, and at 8 p.m. were established in an entrenched line running from a point about two miles north of Cape Tekeh to a small plateau above De Totts Battery. From this line an advance since has been made to the neighborhood of Krithia.

"Meanwhile Australian and New Zealand troops at Sari Bair, who pushed on with the utmost boldness, after the landing on the 25th, had been engaged almost constantly with the enemy, who made strong repeated counter-attacks, which invariably were repulsed. The Australian and New Zealand troops fought with a fine spirit of determination.

"On the morning of the 27th a fresh Turkish division was launched against Sari Bair, preceded by a heavy artillery fire. A hot engagement followed. The enemy came on boldly time after time, but the Australian and New Zealand troops defeated their every attempt, and by 3 p.m. had resumed the offensive."

"The French troops at Kum Kaleh also were four times strongly counter-attacked on the 26th, but retained all their positions. Five hundred Turks, who in the course of one of these counter-attacks were cut off by the fire of the fleet, were made prisoners.

"The operation of the landing army in the face of modern weapons and in spite of wire entanglements, under sea as well as on the land, and of land mines and deep pits with spikes at their bottoms, thus has been accomplished.

"The admiral reports that the fleet is filled with intense admiration over the achievements of their military comrades."

LOCUSTS IN EASTERN CANADA.

Few people who have not experienced a plague of locusts can appreciate how terribly destructive the pest can be. In Circular No. 5, of the Entomological Branch of the Federal Department of Agriculture, Mr. Arthur Gibson, Chief Assistant Entomologist, tells something about locusts or "grasshoppers" that every tiller of the soil should know. He states that for the past three years the pest has been extremely destructive in the provinces of Ontario and Quebec. In one district of Lanark County alone an estimated loss of $6,000 was caused representing 75 per cent. of the crops. In a number of instances fields of oats and barley were cut green to save for feed, while in other cases in the province of Quebec farms have been abandoned owing to the prevalence of locusts. The insects are most impartial in their attention, attacking all kinds of grain and vegetables. After describing the different species which are liable to infest any part of Canada, Mr. Gibson suggests as an efficacious poison a bran mash that has been well tried, consisting of

Brand—20 pounds.
Paris green of white arsenic—1 lb.
Molasses—2 quarts.
Oranges and lemons—3 fruits.
Water—3½ gallons.

It is said that the oranges and lemons make the bait more attractive and hence lead to the undoing of the locust. Experiments made with this mixture, which can be concocted at small cost, have proved most successful, in one case no fewer than from 900 to 1,200 dead locusts being counted to the square yard. Besides illustrating the efficiency of the poison this statement also proves the alarming and overwhelming nature of the creatures. As every farmer should be prepared to protect his crops against the pest he should see to it that as soon as possible he becomes possessed of this invaluable circular; and this he can do by applying to the Publications Branch, Department of Agriculture, Ottawa.

Over 300 students at Queen's University have joined the colors to serve at the front.

Mr. R. W. Leonard, of St. Catharines, has been elected a trustee of Queen's University by the benefactors and Rev. Dr. W. J. Clark, Montreal; Rev. D. R. Drummond, Hamilton, and Mr. D. B. MacLennan, K.C.,

SEAWEED AND ROOTS THEIR ONLY FOOD

Canadian Arctic Expedition Were in Precarious Position

A survivor of the crew of the Karluk, the flagship of the probably ill-fated Stefansson Arctic Expedition equipped by the Canadian Government, relates his sufferings in that region.

Mr. Hugh Williams described the Karluk's westward drift from the north coast of Aleska amid the snow capped pyramids of ice, after Stefansson had landed with a party, in September, 1913, with the object of securing fresh meat—a journey from which they never returned. For close on five months they drifted. Then the Karluk was crushed to pieces and sank, as Captain Bartlett has described to the world. Foreseeing what was impending, large loads of stores had been removed before the fatal day—January 10, 1914—but the work of the last night was very arduous. It was also exceedingly dangerous, as the darkness was intense, and great yawning fissures in the ice round the ship had to be avoided as they hauled the supplies on sledges to a solid plateau of ice about a hundred yards distant. They had to abandon their personal belongings.

Eight Men Lost Lives.

In two houses, one constructed of snow, the other of boxes with a covering of sailcloth, the party settled down to wait in the long darkness the day when the sun should dawn and give the necessary light to ship supplies to Wrangell Island, some eighty miles from their camp.

Describing the journey to Wrangell Island, north of Siberia, which was marked by the loss of eight men, Mr. Williams said the men were seen four or five miles from the island, and that was the last ever seen of them. His party started out on February 27, and reached the island on March 12.

Of Captain Bartlett's departure, by way of the frozen wastes of Siberia, he explained that shortage of dogs and provisions made a bid for freedom by the same route for the rest of them out of the question. The party marooned numbered eighteen whites and four Eskimos, an Eskimo baby, and a cat. Three of the whites died, Mr. George S. Malloch, the geologist, and his assistant, Mr. Bjorn Monnen, of the swelling sickness that comes of privation in the white wastes, and Mr. George Breddy, firemen, through a revolver accident.

No Food for Fourteen Days.

The party suffered terrible privations on the land. "For days we lived on seaweed and roots. Once I had no food for fourteen days. It was nothing to be foodless for four days. There were times when there was nothing whatever to be had, when it was impossible to go outside because of the blizzards. Whenever possible we went out shooting, and the Eskimos did some trapping very cleverly. We had plenty to drink; melted snow, which we boiled. We had plenty of guns and ammunition."

In an effort to secure food left behind at the camp Mr. Williams found thin ice and fell through. He was rescued with difficulty, and remained in his frozen clothes two nights before they could be cut away from him. As a result one of his toes was badly frostbitten and the engineer had to amputate it to save the leg. "It was done with a saw," said Mr. Williams; "cut off to the first joint—and there was no anaesthetics there!" The job was completed at St. Joseph's Hospital, Victoria, B.C., where Mr. Williams remained for nine weeks.

The party was rescued on September 7, 1914, having been on the island close on six months. "I shall never forget that day," exclaimed Mr. Williams. "I'll never work on that day in future; I'll celebrate it!" he added that they had given up all hope when the schooner King and Wing appeared. They were taken on board and afterwards transferred to the U.S. revenue cutter Bear.

HUGE GUNS TRAINED ON DUNKIRK

Presence of German Warships is Denied by War Office

LONDON, May 1.—A British official statement given out last evening said:

"The shelling of Dunkirk is now reported by aerial reconnaissance to have been from a land gun, and the reports that German warships were off that port were due to a misapprehension."

The statement, which was issued by the British Press Bureau, follows:

"The rumor that German warships bombarded Dunkirk is untrue. This rumor probably originated in a misreading of the French official communique issued yesterday."

The following report from Field Marshal Sir John French was given out last evening by the War Office:

"The situation on our front has not changed in the last 48 hours. The area in the neighborhood of Ypres has been the scene of great artillery activity throughout this period. There have been no other operations so far as the British army is concerned.

"On our immediate left the French counter-attacked yesterday (Friday) supported by our artillery, and made sensible progress.

"A German aeroplane was attacked yesterday and brought down within our lines east of Ypres.

"Successful mining operations have been carried out southwest of Wytschaete, and in the neighborhood of Givenchy."

The French War Office last night made public the following official communication:

"In Belgium, to the north of Ypres, our attacks have progressed on the whole front on a depth varying from 500 metres (about 1,600 feet) to one kilometre (two-thirds of a mile).

"We have taken two successive lines of trenches and captured a good many prisoners.

"The correspondent of the Associated Press visited yesterday the summit of Hartmanns-Weilerkopf, which the enemy has not attacked for the last two days.

"One of our airships has bombarded the railroad and sheds in the region of Valenciennes.

"One of our aeroplanes, which was destroyed by an explosion, fell inside the enemy's lines."

The following official statement was issued yesterday afternoon:

"We made progress yesterday to the north of Ypres, in the region of Steenstraate.

"The city of Rheims received 500 shells, of which many were of an incendiary nature. These missiles started several fires, but it was found possible to circumscribe them and to put them out quickly.

"In the Champagne district the enemy shelled one of our ambulances, wounding a doctor.

"German warships have been reported at large off the coast of Belgium.

"Dunkirk yesterday received nineteen shells of large calibre. Twenty persons were killed and 45 wounded. Some houses were destroyed."

THE "TRIPLE VOTE" OFFER ENDS TO-NIGHT — VOTE NOW

Three Times as Many Votes if You Pay Your Subscription To-day — Candidates Should Cash Every Promise Now — Contest Office Will be Open Till 10 P.M.

The "Triple Vote" offer of The Review contest ends tonight. The office will be open until 10 o'clock for the accommodation of candidates and their friends.

This is the biggest day of the contest. The best vote offer comes to an end tonight. Candidates should turn in every possible subscription tonight.

A number of the candidates are doing splendid work. Miss Mildred Newton, of Cavan, made a great gain yesterday and added a splendid total to her "reserve" votes. This popular lady is doing splendid work and is piling up the votes in fine style. She occupies top position in her district today.

This has been a busy week for the candidates and the standing on Monday may be quite different. Some who occupy low positions today may be the leaders on Monday.

Candidates living in the city should turn in every possible subscription tonight. Those living away from the city may mail their subscriptions any time tonight, so that they will reach here Monday morning.

60,000 votes for a two-year subscription to The Daily Review; 24,000 for a one-year subscription. DO IT NOW.

The Standing.

This standing represents the votes cast up to 9 o'clock last night. In the majority of cases only coupons cut from the paper have been cast. Candidates may vote their subscription vote ballots if they wish, or may hold them in reserve until the end of the contest.

District No. 1.

All that territory inside the city limits east of Aylmer Street.

	Votes
Miss [illegible]	[illegible]
Miss Maude Bogue	56,750
Miss Georgia Long	21,675

District No. 2.

All that territory inside the city limits west of Aylmer Street.

	Votes
Miss Marion Gorman	24,125
Miss Mabel Young	22,725
Miss Bernadette Ward	19,450
Miss Ruby Derry	16,325
Mrs. C. J. Hicks	21,450

District No. 3.

All of the West Riding of the County of Peterborough, and adjoining counties, including Lakefield.

	Votes
Miss Olga Johnston, Brownton	26,725
Miss Mildred Newton, Cavan	27,450
Miss Ettie Harrington, Ennismore	20,675
Miss Teapie Beate, Omemee, R.R. No. 1	21,725
Miss Colon, R.R. No. 3, Peterborough	10,125

District No. 4.

All of the East Riding of the County of Peterborough and adjoining counties, not including Lakefield.

	Votes
Mrs. Walter H. Kidd, Indian River	14,650
Miss Olga E. Miller, Lakefield, R.R. No. 4	17,125
Miss Josie McIlvena, Apsley	5,025
Miss Lola Kemp, Keene	10,725
Miss Carrie Lajoie, Hastings	13,950
Miss Vida Faux, Westwood	12,725

CASE IS SETTLED

Court Does not Press Charge Against Young Man

Harold Williamson was not compelled to undergo the ordeal of a trial when his case came before County Magistrate Langley at 3:30 yesterday afternoon. Williamson, who is a young man about 21, was charged with having improper relations with Edna Woodcock, a young Norwood girl between the ages of 14 and 16, last July. When he was arraigned in the morning he was permitted to have till the afternoon to secure a solicitor to represent him. Mr. V. J. McElderry was secured, and when the case was called in the afternoon he announced that Williamson and the girl were willing to be married, all parties being willing. This settled the case.

INDIAN RIVER

Indian River, May 1.—Sucker day at Westwood was held early this year, a number from here attending. There are no native suckers in Indian River, though a number were imported from Lang and Westwood.

Mr. R. Sullivan is assistant cheesemaker at the Indian River factory this season.

Messrs. Winn and Hubble are repairing the engine which went through the fire here when the saw mill was burned.

Rev. P. H. Robert is out on the streets again after his serious illness.

Rev. Mr. Dewar, formerly pastor of the Indian River Baptist Church, visited here the past week and took the service in the Baptist Church Sunday evening.

Rev. A. K. Edmison, B.A., of Keene, made some calls in the village last week.

[illegible] which were not audible a few weeks ago can be heard distinctly now.

HORTICULTURAL SOCIETIES.

The annual report of the Horticultural Societies of Ontario for 1914, just issued, gives interesting particulars of the activites of these organizations, and in additon supplies a number of instructive articles on the culture of sweet peas, roses, paeonies, and other flowers, and plants, together with references to the latest novelties in horticulture. Articles are also devoted to backyard development, to home gardens and surroundings to school gardens, and to the educational features of public parks. The report is profusely illustrated with photo-engravings of model gardens and borders, and of roses and other popular flowers.

IN TOUCH WITH HEADQUARTERS.

This picture shows a German in one of the trenches in the western front keeping in touch with military headquarters by military telephone.

TWO DIVISIONS SOON

Canada Will Have 50,000 Men at Front in Short Time

OTTAWA, May 1.—In a short time Canada will have two complete army divisions of upwards of 50,000 men at the front, with two further army divisions in Canada in training and ready to furnish reinforcements as soon as required. It is expected that reinforcements at the rate of approximately 8,000 per month will be needed, and these will be sent from the third and fourth contingents as the call comes from the War Office. Instead of sending forward whole battalions at a time, the intention of the Militia Department is to send representative units of one company each from each battalion, the most thoroughly trained men having the first call.

One hundred additional Canadian doctors are being selected to go to England in answer to a request from the War Office for additional help at the British field and base hospitals. When the second Canadian army division is all at the front Canada will have a medical staff of about 300 doctors and 450 nurses in England or France. There is still a list of about 1,200 nurses on file at the Department here to draw upon.

FLOUR IS AT HIGH MARK

Prices Are Highest in Many Years

Flour is selling in Peterborough at $8.50 per barrel, retail, one of the highest prices it has reached in many years. Last February the price went as high as $8.50 and then dropped to $8.10. Now it has increased again to $8.50. The reason for the prevailing high price of flour is of course the high price of wheat which has been quoted on the Winnipeg market at around $1.63 per bushel, both for May and July deliveries, and the reason for the high price of wheat is the abnormal demand for it in Europe and elsewhere in the war.

Millers say there is not likely to be any reduction in the cost of their commodities before July. The quotation of $8.50 per barrel is for the best patents in cotton.

Last July flour sold at $5.70 per barrel, and $2.85 a bag, $1.45 for a forty-nine pound bag and 75 cents for twenty-four pounds. These prices were reigning when wheat was quoted in Wininpeg at 90 cents.

At present the prices are $8.50 per barrell, $4.25 per bag, $2.15 for forty-nine pounds, and $1.10 for twenty-four pounds.

Fruitmen in the Niagara district say there is promise of an unprecedented crop in every species of fruit. Trees are crowded with buds.

KRYPTOK LENSES

Without Lines in the Lens.

Kryptoks are light SOLID near and far vision lenses with perfectly even unbroken surfaces.

There is no dividing line which keeps you ducking and dodging to see over—nothing but a beautiful clear lens through which you read and look afar with equal facility.

Kryptok Bifocal Lenses are sold exclusively by

A. A. FOWLER, Phm. B., Eyesight Specialist.

Ref. D. O. Toronto. Opt. D. Chicago.

WITH Nugent Drug Co., 386 George-st.

Any Headache
—Sick
—Nervous
—Dyspeptic
—Monthly
Cured by Zutoo

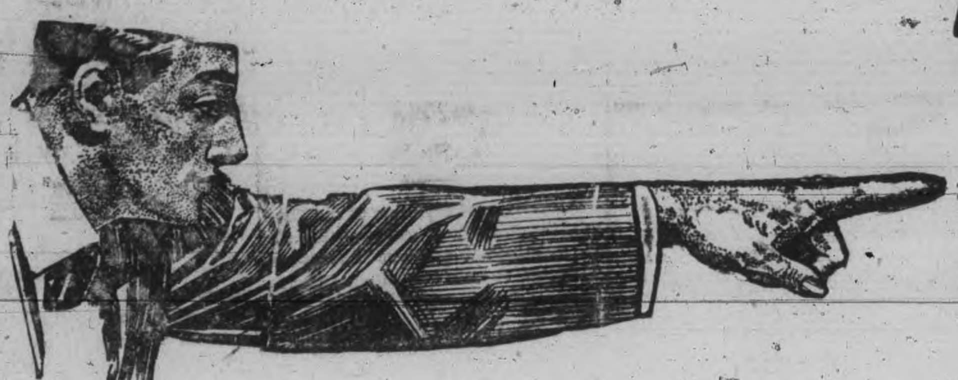

THE LAST DAY OF TRIPLE VOTES

THIS is the most important week of the REVIEW Contest. Three times as many votes will be given on all subscriptions collected by the candidates or paid at the REVIEW Office. Help your favorite candidate now. Don't delay. NOW is the time. Candidates should not let a single opportunity to get subscriptions go by. You can pile up sufficient votes during the next few days to make you the winner of a free trip. BOOST! BOOST! BOOST! Let this be the slogan of everyone. Cash every promise this week. One subscription NOW worth three later on.

Triple Vote Schedule

THE DAILY REVIEW—

	By Carrier.	By Mail.	Votes
Three Months	1.00		3,000
Six Months	2.00	1.50	9,000
One Year	4.00	3.00	24,000
Two Years	$8.00	$6.00	60,000

THE WEEKLY REVIEW—

Two Years .. $2.00 Votes. 9,000 One Year .. $1.00 Votes. 3,000

This schedule will remain in effect until Saturday night. This will be the highest vote offer of the entire contest. Cash all your promises now.

NOMINATION BLANK

GOOD FOR 5,000 VOTES

The Review World's Fair Contest

I hereby nominate ....

Whose Address is ....

Nominated by ....

Address ....

This nomination blank is good for 5,000 votes, but only one nomination will be counted for each candidate.

The Regular Vote Schedule

The Review (Daily)	6 mos. $2.00		3,000 votes
The Review (Daily)	1 year	4.00	8,000 votes
The Review (Daily)	2 years	8.00	20,000 votes

Outside the City.

The Review (Daily)	6 mos.	1.50	3,000 votes
The Review (Daily)	1 year	3.00	8,000 votes
The Review (Daily)	2 years	6.00	20,000 votes
The Review (Weekly)	1 year	1.00	1,000 votes
The Review (Weekly)	2 years	2.00	3,000 votes

Open Evenings

Address All Communications THE PETERBOROUGH REVIEW

"The Trip of a Lifetime"

Phone 189

POTATOES IN PLENTY

Farmers Held Out for Sixty Cents a Bag

The market attendance today was pretty slim. Threatening weather for one thing was responsible, and one farmer informed the Review that the farmers were very busy these days. The supply of produce was ample for all wants, and a goodly amount had to be carted back. Potatoes were extremely plentiful, but the owners held out unrelentingly for sixty cents a bag. Not a great many were sold.

Eggs and butter as usual were most in demand and vendors sold out quickly. A slight decrease in the cost of the latter commodity was noted. Eggs maintained their usual price.

The busiest man on the market today was W. H. Young a florist and rose grower living in the south part of the city, who had fixed up a little booth just outside the market hall. He was surrounded by eager buyers attracted by the beauty and profusion of his wares.

Today's list of prices was as follows:

Potatoes, per bag	$ .55	$ .60
Apples, per peck	.20	.30
Onions, per peck	.30	.35
Parsnips, per bag		.75
Turnips, per bag	.35	.40
Carrots, per bag	.50	.60
Parsley, per bag		5
Cabbage, per head	[illegible]	
Celery, per bunch	10	[illegible]

Dairy and Poultry.

Turkeys, each	[illegible]	$3.50
Ducks, each	none offered	
Chickens, each	.75	1.00
Butter, per lb.	.30	.32
Eggs, per dozen, fresh	.19	.20

Live Stock.

Cattle, exporters	$6.90	$7.35
Choice butchers, steers and heifers	5.00	5.50
Light Heifers and Cows	4.50	5.00
Feeders	5.00	6.00
Stockers	3.75	4.50
Beef, dressed, 100 lbs.	9.00	13.00
Hogs, select, 160-300	6.50	7.90
Hogs, dressed, 100 lbs.	8.00	10.11½
Fats and heavies	8.00	9.00
Lights	7.75	7.75
Sows	5.00	5.50
Stags	3.50	4.00
Sheep	3.50	6.00
Lambs	5.75	7.00

Grain, Hay, Straw.

Hay, ton	$20.00	$22.00
Peas, small	1.75	2.00
Peas, blue	1.50	2.00
Corn, bushel	.85	.90
Barley, bushel	.70	.75
Fall wheat, bushel	1.40	1.40
Wheat, bushel	1.35	1.40

Wool and Hide.

Wool, washed	25c	26c
Wool, unwashed	19c	20c
Veal Calf Skins	13c	14c
Beef Hides, per lb.	12c	12½
Deacons	75c	85c
Sheep Skins	75c	$1.20
Tallow, rough	2c	2c
Tallow, rendered	5c	6c

Latest Quotations in Grain, Dairy Products, Live Stock, Etc.

CHICAGO, April 30.—Liquidating sales to make ready for May deliveries tomorrow, cut a great deal of figure today in lowering the price of wheat. Heaviness characterized the close, which was 3-4 to 1 1-8c under last night's level. Other leading staples, too, all suffered losses, corn 1-8 to 3-8c net, oats 1-4 to 7-8c, and provisions 5 to 12 1-2c.

Free buying on the part of a big warehouse interest tended somewhat [illegible] market the bearish [illegible] other hand, rapid progress in planting was an element adverse to the bulls. Efforts to change from the May option to later month resulted in pulling down the oats market as a whole. Good cash demand, however, helped to check the downturn.

TORONTO GRAIN MARKET.

Wheat, fall, bushel	$1 40 to $....	
Goose wheat, bushel	1 30	1 35
Buckwheat, bushel	0 85	....
Barley, bushel	0 [illegible]	....
Peas, bushel	1 25	1 85
Oats, bushel	0 64	0 66
Rye, bushel	1 15	....

TORONTO DAIRY MARKET.

Butter, creamery, lb. sq.	0 33	0 35
Cheese, new, large	0 18½	....
Cheese, twins	0 19¾	0 19½
Eggs, new-laid	0 21	0 22
Honey, new, lb.	0 12	....

GRAIN AND PRODUCE.

TORONTO, April 30.—Following prices were quoted on the market to-day:

Canadian western oats—No. 2, 71c; No. 3, 69c, bay ports.

Manitoba flour quotations at Toronto are: First patents, $8.20 in cotton and $8.11 in jute; strong bakers, $7.80 in cotton, $7.60 in jute.

Ontario oats—No. 2 white, 60c to 61c, outside; 64c to 65c, Toronto.

Buckwheat—70c to 72c.

Bran—Manitoba, $25 to $27, in bags, Toronto, and shorts, $29 to $30, Toronto; middlings, $31 to $33.

Rolled oats—$3.40 to $3.50 per bag.

Barley—Ontario, No. 3, 73c to 75c, outside.

Manitoba wheat — Bay ports, No. 1 northern, $1.65; No. 2, $1.64; No. 3, $1.62, track, Goderich; winter storage, Goderich, ½c per bushel extra.

Corn—New, No. 3 yellow, 85¾c, Toronto freight, all rail; for opening of navigation, No. 2, 82¼c, c.i.f.; No. 3, 81¾c.

Ontario flour—$6.15 to $6.20, nominal, seaboard.

Peas—No. 2, $1.80.

Rye—No. 2, $1.12 to $1.14.

WINNIPEG GRAIN MARKET.

WINNIPEG, April 30.—Wheat futures opened ⅛c to ⅞c lower this morning. Oats were ⅛c lower while flax was ¼c to ⅝c higher. Trading was light, and showing little interest in May. Cash demand was indiffferent. Oats were slow, demand being only for Nos. 1 and 2 feed. Total inspections Thursday, 228 cars, as against 164 cars last year, and in sight 165 cars.

Wheat futures closed ⅝c to 1c lower, cash ⅞c to 1c lower, oats ⅝c to ⅞c lower and flax ½c higher.

MONTREAL GRAIN MARKET.

MONTREAL, April 30—A feature of the grain trade today was the improved demand from foreign buyers for Manitoba wheat for nearby shipment, and as cables were stronger at an advance of 3d to 6d per quarter, sales of ten loads were made, but the demand for new crop American wheat was poor and business on the whole is quiet. The trade in coarse grains on spot was a little better and sales of a number of car lots of oats were made, and one lot of 30,000 bushels No. 1 feed for shipment from Fort William sold at 65¼c afloat. The export trade in flour was quiet again today, but the tone is firm. Demand for millfeed continues fair. Butter easy. Eggs in good demand and firm.

CHEESE MARKETS.

CORNWALL, April 30.—At the annual meeting of the Cornwall Cheese and Butter Board, held this afternoon, the offerings were 83 white and 398 colored, a total of 481. The white sold at 17⅛c and the colored at 16¾c, both record prices for the Cornwall Board.

Try a Review Want Ad. It pays.

KEEP THE MEN IN GOOD HUMOR

When Hubby "lights up" for his after-dinner smoke, be sure he has a match which will give him a steady light, first stroke . . . . Ask your Grocer for EDDY'S "GOLDEN TIP" or "SILENTS," two of our many brands.

THE E. B. EDDY CO., Hull, Can.

CATTLE MARKETS

EAST BUFFALO LIVE STOCK.

EAST BUFFALO, April 30.—Cattle—Receipts, 150; steady.

Veals—Receipts, 2200; slow; $4.50 to $9.50.

Hogs—Receipts, 6000; active; heavy, $8 to $8.10; mixed, $8.20 to $8.25; yorkers, $8.15 to $8.25; pigs, $7.85 to $8; roughs, $6.75 to $6.85; stags, $5 to $6.

Sheep and lambs—Receipts, 4400; active; lambs, $6 to $10; yearlings, $5.50 to $8.25; wethers, $7.50 to $7.75; ewes, $3 to $7; sheep, mixed, $7 to $7.25.

CHICAGO LIVE STOCK.

CHICAGO, April 30.—Cattle—Receipts, 1000; market steady. Beeves, $6.15 to $8.75; western steers, $5.60 to $7.40; cows and heifers, $3.10 to $8.50; calves, $6 to $8.75.

Hogs—Receipts, 16,000; market strong; light, $7.45 to $7.85; mixed, $7.35 to $7.80; heavy, $7.15 to $7.75; rough, $7.15 to $7.30; pigs, $5.25 to $7.10; bulk of sales, $7.60 to $7.70.

Sheep and Lambs—Receipts, 6000; market steady; native, $7.40 to $8.40; lambs, $8.10 to $10.75.

The Hamilton Controllers have decided to discontinue relief work in a general way after the end of the present month.

NOTICE.

February 22nd, 1915.

Executor and Creditors.

PETITION GOVERNMENT.

For the Investigation of the late Emma Victoria Harrison Estate, who died July 20, 1911, in the County of Peterborough, Township of North Monaghan, Lot 3, Concession 8 w. ½. All creditors are requested to fill out as follows:—

1.—Give the amount of your claim in full?

2.—Have you received any payment or claim since the death of Emma Victoria Harrison?

3.—Give name of whom you received payment on claim?

4.—[illegible]

Fill out the above form, sign your name and address in presence of a witness, return to **Thomas E. Harrison**, (Sole Executor), Bracebridge, Ontario, on or before the eighth day of March, Nineteen Hundred and Fifteen.

Take notice that any person or persons receiving this notice who fail to reply by the above date, will be liable to examination.

NOTICE TO ALL UNPAID CREDITORS

Also all interested parties in the Emma Victoria Harrison Estate, being in County of Peterborough, Township of North Monaghan, Lot 3, Concession 8, West half, delay of settlement is owing to a refusal of the names mentioned below signing notices as above printed:—

1.—Peter Campbell, manager of Toronto Bank, Peterborough Branch.

2.—Manager of Bank of Commerce, Peterborough Branch.

3.—George N. Gordon, Solicitor of Peterborough.

4.—Daniel O'Connell, Peterborough, Solicitor.

5.—R. R. Hall, Solicitor, Peterborough.

6.—S. T. Medd, Solicitor, Peterborough.

7.—Walter S. Davidson, Solicitor, Peterborough.

8.—Frank White, flour and feed store, Peterborough.

9.—James Robert Stratton, Peterborough.

10.—Fred Wilson, Springville.

11.—W. H. Roper, Traders Bank, manager, Kincardine.

THOMAS E. HARRISON.
(Sole Executor).

So Sudden.

"How is your health?"
"Much better."
"Digestion good?"
"Is that an invitation to dinner?"

ONTARIO

In the County Court
Of the County of Peterborough,
between
George Newcombe Gordon,
Plaintiff, and **Thomas E. Harrison,** the sole Executor of the Estate of the late **Emma Victoria Harrison,** and the said **Thomas E. Harrison,** Defendants.

George the Fifth, by the Grace of God, of the United Kingdom of Great Britain and Ireland, and of the British Dominions beyond the Seas, King, Defender of the Faith, Emperor of India.

To **Thomas E. Harrison,** of the Town of Bracebridge, in the District of Muskoka, the Executor of the last will and Testament of **Emma Victoria Harrison,** late of the Township of North Monaghan, in the County of Peterborough, married woman, and to the said **Thomas E. Harrison,** now of the Town of Bracebridge, in the District of Muskoka.

We command you that within ten days after the service of this Writ on you, inclusive of the day of such service, you do cause an appearance to be entered for you in this action and within the same time that you do file an affidavit in the office in which your appearance is to be entered, showing the nature of your defence (if any) to the Plaintiff's Claim, and that you do forthwith thereafter serve a copy of such affidavit upon the Plaintiff's Solicitor.

And take notice that in default of your so doing, the Plaintiff may sign judgment for the relief claimed as indorsed on this writ, and execution will at once issue thereon.

Witness, his Honour, Edward Cornelius Stanbury Huycke, Esquire, Judge of our said Court at Peterborough, the first day of April, in the year of our Lord, 1915.

GEO. J. SHERRY,
Clerk.

N.B.—This Writ is to be served within 12 Calendar months from the date thereof, or if renewed, within 12 Calendar months from the date of such [illegible] date, and not afterwards.

Appearance may be entered at the County Court Clerk's office, at the City of Peterborough, in the County of Peterborough.

The Plaintiff's claim is against the Defendant, Thomas E. Harrison, for $475.45 principal and interest upon a promissory note, the said Thomas E. Harrison being the maker of the promissory note—hereinafter mentioned, and also against him as the sole Executor of the Estate of the late Emma Victoria Harrison, another maker of the said promissory note, which said note is dated the 10th day of June, 1911, payable to the Plaintiff on the 24th day of June, 1911, for $400.00, and which said promissory note the Defendants have not paid nor any part thereof and the same, with interest thereon at 5 per cent. since the due date thereof, the Plaintiff claims against both Defendants.

The following are the particulars:—

1915, April 2nd—To promissory note above mentioned	$400.00
To interest on same to date since the 24th day of June, 1911, at 5 per cent. per annum	75.45
	$475.45

And the Plaintiff claims against the Defendants, interest at the rate of five per cent. per annum, from the date of the issue of this Writ until payment or judgment of the said promissory note.

Issued from the office of the Clerk of the County Court of the County of Peterborough.

GEO. J. SHERRY,
Clerk.

His Hydrochloric Retort.

Chemistry Professor—I will now take some hydrogen and then I will take some chloroform—

Sleepy Voice From the Rear—Good idea.—Harvard Lampoon.

Contingent.

The Bridegroom — You haven't told me yet when the wedding day is going to be.

The Bride—My dressmaker will let you know.—Life.

Cook's Cotton Root Compound.

A safe, reliable regulating medicine. Sold in three degrees of strength—No. 1, $1; No. 2, $3; No. 3, $5 per box. Sold by all druggists, or sent prepaid on receipt of price. Free pamphlet. Address: THE COOK MEDICINE CO., TORONTO, ONT. (Formerly Windsor.)

ASPARAGUS

ORANGES	STRAWBERRIES
BANANAS	PINEAPPLES
LEMONS	GRAPE FRUIT
TOMATOES	CUCUMBERS
LETTUCE	RADISH
ONIONS	RHUBARB
CELERY	NEW CABBAGE
PARSNIPS	BEETS
POTATOES	ASPARAGUS

Canned Goods of All Kinds

N. Minicolo
160 HUNTER STREET.
BOTH PHONES 337

Life Insurance in a Crisis

Every time a great Crisis occurs LIFE INSURANCE has an opportunity to show what a giant of strength it is. Tremendous burdens are placed upon its shoulders, but it never shirks, never hesitates or groans.

When the Titanic took its awful plunge, carrying 1,500 human souls into the deep, thousands of widows and orphans were left throughout the world. LIFE INSURANCE accepted the burden without the quiver of a muscle, and spread its protection around the Globe.

When seven years ago the financial world was laboring under an attack of indigestion due to undigested securities, and people could not get even their own money out of the Savings Banks, LIFE INSURANCE furnished spot cash to its policyholders upon application.

Today, when a gigantic struggle wages across the Seas, and it is difficult to get loans from banks or money lenders, they find the solution again in LIFE INSURANCE.

It is today saving thousands of men all over the world, not only embarrassment, but actual failure.

LIFE INSURANCE protects your wife and family.
" " will meet their needs when you are gone.
" " is always a resource.
" " contributes to your estate.
" " increases your savings.
" " increases the savings habit.

Money invested in LIFE INSURANCE is sure to come back to you or your family.

Your credit is made better by the amount of LIFE INSURANCE you carry.

The need of LIFE INSURANCE to every man with a family is as fixed as the daily need for bread, and that need is well met by a policy in

The Sun Life Assurance Company of Canada

W. H. HILL,
Manager Central Ontario

Corner Hunter & Water Sts. Peterborough, Ont.

SPORTING NEWS

COMMENT

As You Like it

ONE NAME FIGURED in the casualty list yesterday and the sporting element throughout Canada and a large part of the States, mourns. Pte. James Duffy of the Ninety-First Highlanders was reported killed, in other words "Jimmy" Duffy, famous Toronto and Hamilton runner, winner of the Ward Marathon 1912, Hamilton Herald race 1912-13, the Boston Marathon 1914, and the first Canadian to finish in the Swedish Olympic Marathon, was no more. The greatest distance runner since the days of Tom Longboat—and a boy just as erratic as the big Indian—died on the battlefield of Ypres where the Canadians so gallantly plugged the hole the retiring French left in the allies' line. As the Hamilton Herald remarked last evening, Duffy met his death in the same unflinching manner that he met and defeated the cream of long distance runners from all over Canada and the United States.

Duffy came to Canada from Scotland a few years ago, going to Toronto. At that time he was champion long-distance runner of Scotland and it was not long after that he made his presence felt in the land of the Maple Leaf. His two victories in the Herald road race, the biggest running event in Canada, and his record of 1.46.15 made on a day on which conditions were against record-breaking stamped him as a champion. Later he journeyed to Boston and captured the B.A.A. marathon after a gruelling race with Eduard Fabre, this year's winner. Shortly after he was barred from the amateur ranks for accepting money to run in Kingston. He took part in one race after this, but the outbreak of war caused him to turn his attention to more serious affairs.

Duffy, who was a tinsmith by trade, was a hard man to train and handle. He was an inveterate cigaret smoker and loved his pint of Bass. The result was that his trainers were forced to work him double all the time. In a race he was as game as they breed them. He had good racing brains and was possessed of unlimited courage. Time and time again he fought his way through cramps and stomach trouble and endured blistered feet to win. He had a good sprint and was a boy who was never beaten as long as he had a pair of legs that would hold him upright.

IF LIEUT. W. D. P. JARVIS met his death as "Bill" Jarvis of the Argonaut Rugby Club fought out a losing battle on the gridiron, or "Skipper Bill" Jarvis won or lost a sailing race, then he faced his fate quietly, calmly, and unflinchingly. Bill Jarvis was a worthy son of a worthy father, a boy of whom a sportsman like his father, Aemilius Jarvis, yachtsman and horseman, was justly proud, for he was a lad who played the game for the game's sake. A keener, cleaner young athlete and sportsman than Bill Jarvis did not live in these parts, and his loss is one that strikes deep into the hearts of amateur sportsmen in Toronto. Jarvis, although a racing skipper of ability, a good boxer, a big game huntsman, a golfer, a tennis player, was better known to the sporting public as quarter-back of the Argonaut Rugby team, a position he occupied for three seasons. Never a very big boy, he took many hard gruellings from husky opponents, but no matter how fierce and hard the contest became, Jarvis never backed up or never handed out a punch or jab. He took his medicine and played the game, and was on the ball all the time. His ability and determination to stop big men carrying the ball was a feature of the exidley College lad's football playing. Jarvis learned the game under the then king of coaches, Harry Griffith, and he learned to play it hard and cleanly. He never forgot the foundation of his Rugby tuition.—Toronto Star.

"STEAL THIRD"

Is the Cry of Speed-Mad Managers

This looks as if it would be a trying season for umpires who do not hustle every minutes and keep their eyes open.

The managers of the major league teams seem to have started a new era in basball. Last season there was such a general complaint among the fans all over the country that the players were loafing and not going the limit, especially in offensive play that the managers seem to have gone the other extreme this spring and are trying more things on the bases than they have done for years.

The base-running and general attacking system used in the St. Louis city series has aroused comment. Rickey has developed a most aggressive system and his men are rushing the assault and taking all chances.

It is evident all through baseball that the victory of Boston last season had a more widespread effect than was supposed. Stallings had his players taking desperate risks—and the frequency with which they succeeded weakened the other managers.

There are reports of at least 15 cases so far this season in which runners have pulled throws from the catcher to second and gone on to third. Both Tinker and Rickey have been working the double squeeze.

There is a big increase in the number of efforts to steal third base with none or one out, especially in the close games. Roger Bresnahan is pushing his men on this line and using the steal of third and the double steal from second and first frequently.

Rickey and Moran are doing the same thing. Rowland, the new White Socks manager, is using a dashing attack. He has speed in Weaver and Collins, and is utilizing it to the limit. He appears to advocate doing the unexpected and to rely upon the judgment of the runners largely after outlining a general assault plan.

One manager has instructed his men to attempt the steal of third when right-handed batters are up, and ordered his right-handed clouters to bat from far back in the box when runners are on second to hamper the catcher in making the throw to third.

There will be plenty of tight decisions on the bases, with every club forcing the attack—and the umps will have to hustle.

THE TRIGGER

The weekly shoot of the Peterborough Gun Club was held last evening. It being a wet night, only a few members were out. The scores were:

H. Routley	75	56
J. Loucks	75	55
C. Graham	50	31
C. Wood	25	17
J. Simmons	25	13

BASEBALL

International League.

Clubs	Won.	Lost.	Pct.
Montreal	1	0	1.000
Jersey City	1	0	1.000
Toronto	2	1	.667
Providence	1	1	.500
Buffalo	1	1	.500
Richmond	1	2	.333
Newark	0	1	.000
Rochester	0	1	.000

—Friday Scores.—
Rochester at Jersey City, rain.

—Saturday Games.—
Toronto at Richmond.
Montreal at Newark.
Buffalo at Providence.
Rochester at Jersey City.

National League.

Clubs.	Won.	Lost.	Pct.
Philadelphia	11	3	.786
Cincinnati	9	6	.600
Chicago	8	6	.571
Boston	7	6	.538
St. Louis	8	9	.471
Brooklyn	6	9	.400
Pittsburg	5	9	.357
New York	3	9	.250

—Friday Scores.—

Brooklyn	2	Philadelphia	1
Chicago	4	Pittsburg	1
St. Louis	6	Cincinnati	2

Boston at New York—Rain.

—Saturday Games.—
Boston at Brooklyn.
New York at Philadelphia.
Cincinnati at St. Louis.
Chicago at Pittsburg.

American League.

Clubs.	Won.	Lost.	Pct.
Detroit	12	5	.706
New York	8	4	.667
Chicago	10	7	.588
Washington	8	6	.571
Boston	5	6	.455
Cleveland	7	9	.438
Philadelphia	4	9	.308
St. Louis	4	12	.250

—Friday Scores.—

Chicago	4	Detroit	1
Washington	6	Philadelphia	1

St. Louis at Cleveland—Cold weather.
New York at Boston—Rain.

—Saturday Games.—
St. Louis at Cleveland.
Detroit at Chicago.
Washington at Boston.
Philadelphia at New York.

Federal League.

Clubs.	Won.	Lost.	Pct.
Newark	10	6	.625
Chicago	8	5	.615
Brooklyn	9	6	.600
Pittsburg	9	7	.563
Kansas City	8	8	.500
Buffalo	6	9	.400
St. Louis	5	9	.357
Baltimore	6	11	.353

—Friday Scores.—

Kansas City	2	Baltimore	0

Pittsburg at Brooklyn—Rain.
St. Louis at Newark—Rain.
Buffalo at Chicago—Rain.

—Saturday Games.—
Chicago at Buffalo.
St. Louis at Newark.
Kansas City at Baltimore.
Pittsburg at Brooklyn.

SCHOOL LEAGUE

Standing of City Schools Baseball League:

Teams	Won	Lost	P.C.
King Edward	1	0	1000
Queen Mary	1	0	1000
South Central	1	0	1000
King George	0	1	.000
Queen Alexandra	0	1	.000
Central	0	1	.000

Drove Off With Car.

CHATHAM, May 1. — The new seven-passenger automobile owned by John Park, well-known foundryman of this city, was stolen Thursday night. The machine had been in Mr. Park's possession only a couple of weeks. The thief entered the garage at the rear of Mr. Park's home and drove off with the prize.

Darwin's Grandson Killed.

LONDON, May 1.—Included in the latest list of officers killed at the front are the names of Brigadier-General Riddell, commander of the Northumberland Fusiliers Brigade; 2nd Lieut. Darwin, a grandson of Charles R. Darwin, the famous naturalist.

"Shag's" Simon Legree Methods Don't Suit Fans, but Gets to Top Just the Same

Under the above heading the Hamilton Herald makes the following comment on Frank Shaughnessy:

"There's a lanky, bow-legged gentleman who makes Ottawa his home, who, although a trifle hard on his paid artists in the heat of battle, takes the cake, as the saying goes, when it comes to being in or close to it when the awards are handed out at the end of each season. No less a personage than Frank Shaughnessy, the wily manager of the champion Ottawa Canadian league club, is this title-grabbing friend we speak of. Whether it be baseball, football or hockey it's "Shag's hirelings that are on top, and despite the fact that his system of piloting his clubs is not agreeable to the majority of sport lovers, he must be given credit for getting there.

Shaughnessy has had a successful career in sport since he invaded Canada, coaching the McGill university to the intercollegiate rugby championship, piloting the Ottawa Canadian baseball leaguers to the top twice in as many starts, and managing the Ottawa professional hockey club last season when it captured the N.H.A. championship. Some record, did you say? Well, rather.

The subject of these few lines is one of the sort that is bound to win, and regardless of his players' shortcomings expects them to be on the big end. A lad lacking in backbone would never make a success in baseball if given his professional start under the big fellow. His style would bewilder and frighten the youngster, who, instead of showing improvement would in all likelihood drop out of sight. He's a regular bear cat when the game is on, extremely hard on his players, and a hard man to down. Off the field he's an agreeable sort of chap, never carrying grouches, and shy on talking shop.

"Shag" is admired for his ability to produce the winners, but around the Canadian league circuit he is not popular. No person knows this better than himself, but he doesn't seem to care. In fact, when Ottawa played at Britannia park last year, amid the hoots of the local pew-occupants, he walked to the press stand and laughingly remarked that he didn't mind it a bit. "They don't like me but I draw the crowds and that gets money for our club," he said.

Every time the husky fellow comes to the Ambitious City he's sure to bring the "bugs" out in large numbers. He's generally at the top of the heap, and after all, that's all he cares about.

Nineteen hundred and fifteen will probably see him up there somewhere near the topmost rung just the same, and he'll be hard to beat.

Shaughnessy's methods may not be best for his player's comfort, but the fact that he wins championships proves that there's method in his madness."

BASKETBALL

Charlotte, Murray and George Street Teams Winners

The interest among the boys in the intermediate basketball league is running high, all the games are hotly contested and the weaker teams are making a better showing each time they play. In last night's games, the Charlotte St. boys downed All Saints by 16 to 10 after a hard fought game in which All Saints' led for the first half, 10-7, but their heavier opponents 2had the scoring alltheir own way in the second half. The teams:

CHARLOTTE ST. — Thompson, Austin, Soden, English, Skuce.

ALL SAINTS' — Blake, McLeod, I. McLeod, Gollop, Lebar.

George Street kept up its winning streak and took Knox in tow to the tune of 13 to 3. The Methodist boys were a little too heavy and fast for their Presbyterian brethren, and had no trouble in leading all the way through. The teams:

GEORGE ST. — H. Copp, Hilson, Thorndyke, Hamilton, Head.

KNOX — Montgomery, [illegible], Smythe, Matrin, Clarke.

Mark Street put up the best game against Murray Street that they have so far played, but didn't have quite enough steam to win out. They are developing, however, and will give a good account of themselves. The Baptists had the better of the argument in the first half, the score being 8-2, but the Methodist boys hit a fast gait in the second half and piled up eight points to their opponents' seven. Pringle did most of the scoring for Murray Street, while Lipsett was high man for Mark Street. The teams:

MURRAY ST. — Webb, Crawford, Lewis, Cottingham, Prngle.

MARK ST. — McIntyre, Lipsett, Gillespie, Hagerman, Jones.

Referee, Dobbin. Scorer, Thorndyke. Timer, Long.

The North Oxford License Commission renewed for the full term the licenses of the Royal and the new Commercial Hotels at Woodstock, on which decision had been deferred. All six hotels in that city are now licensed for the ensuing year.

NEW C.P.R. HOTEL AT ST. ANDREWS BY THE SEA

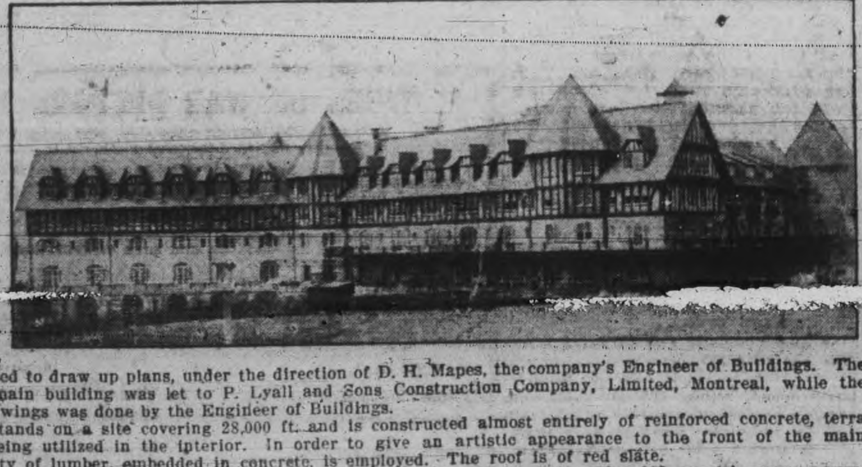

IN April last year the Algonquin Hotel, St. Andrews, N.B., owned by the C. P. R., was almost entirely destroyed by fire. The main building, of frame construction, was completely burned, and only the shells of the two wings were left standing. It was decided to re[illegible] and Messrs. Barott, Blackarder and Webster, architects, Montreal, were instructed to draw up plans, under the direction of D. H. Mapes, the company's Engineer of Buildings. The contract for the main building was let to P. Lyall and Sons Construction Company, Limited, Montreal, while the restoration of the wings was done by the Engineer of Buildings.

The hotel stands on a site covering 28,000 ft. and is constructed almost entirely of reinforced concrete, terra cotta partitions being utilized in the interior. In order to give an artistic appearance to the front of the main building, a quantity of lumber, embedded in concrete, is employed. The roof is of red slate.

The building, consisting of 4 storeys and two basements, has accommodation for 202 guests' rooms accommodates 350 guests. These basements contain servants' quarters, officers' quarters, helps' dining room, bakery, laundry, men's lounge, female helps' common room, servery, etc. An open terrace is built over the front portion of the basement, and as higher ground is reached, a verandah is constructed along the front and one side of the building.

The first floor, entered from the verandah, is arranged so that the lobby is placed between the dining room (41½ ft. x 112 ft.)—the largest room in the hotel—and the lounge (21½ ft. x 89½ ft). These can also be entered from the terrace and verandah respectively. The drawing room (27 ft. x 38½ ft.) leads off the lounge. Behind these rooms and facing the rear portion of the hotel, are children's dining room, private dining room, sitting room, office, news stand, tourist agents' office, telephone booth, telegraph office, manager's office, smoking room, etc. The entire second and third floors, including the wings, are given up to bedrooms; 97 of these have private baths and 22 have private lavatories. In the attic, bedroom accommodation is also provided, while here is also situated the male helps' quarters, dormitory, and common room. A boiler house is constructed about 300 feet from the main building, and is connected therewith by means of a tunnel. This contains three boilers and two generators for the purpose of providing electric light, power, heat, and hot water, the refrigerating plant and laundry, as well as quarters for the engineers and laundry help.

The keynote of the furnishing is to be simplicity, as becomes a purely summer hotel. Most of the bedrooms and public rooms will have hardwood floors. With the object of minimizing the risk of fire, fire walls and automatic fire doors have been provided, dividing each floor into five sections, which can be isolated in case of an outbreak. Thus on the first floor there are seven such doors, besides two rolling fire shutters, which operate automatically in case of fire.

Attached to the hotel is one of the finest golf courses in the world with delightful natural bunkers. The length of the course is the regulation eighteen holes, most of which are longer than the ordinary run of holes. This gives it additional popularity, as it affords the golfer an opportunity for the frequent use of his brassy in long driving.

A USELESS SWEEP

Von Hindenburg Stages Big Cavalry Movement

PETROGRAD May 1. — German cavalry, useless for trench fighting in Flanders and the Carpathians, is now moving in the extreme north between Eichhorn's army and the sea. The chief advance is along the Dubissa, a tributary of the Niemen, in the direction of Schawli.

The Russians see Hindenburg's personal hand in this new spectacular movement. The region is without strategic value except for the purpose of foraging and cannot, owing to lack of roads and railways, be used for great movements of infantry and artillery, unless they are landed from transports above Polangen.

GEN. VON HINDENBURG.

Doubtless it is hoped this cavalry movement will impress Scandinavian neutrals and the local non-Russian population of the Baltic provinces, besides giving Hindenburg an opportunity of attempting to outwit the new Russian commander in the north, Michael Alexeyeff. Immediate interest is centred in this campaign, as the Russians have driven the Germans backwards at Mlawa and along the entire front in north Poland.

Used Bayonets To Quell Prisoners.

KINGSTON, May 1. — Two Germans were seriously hurt Thursday night at Fort Henry when they and some of their fellow prisoners made an attack on two guards who were serving them with supper. The guards in order to protect themselves had to draw their bayonets. One prisoner got a wound near the heart and is in a dangerous condition, the other was stabbed in the wrist. The using of bayonets soon brought the disturbance to an end, although for about fifteen minutes it was quite lively.

Try a Review Want Ad. It pays.

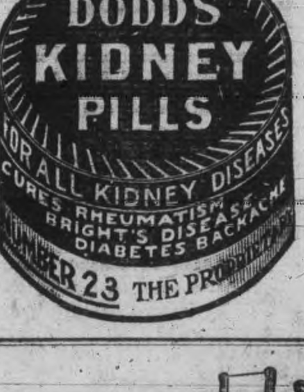

Appropriate.

"You should take things easy."
"I do from certain people only."
"What people?"
"Easy marks."

Wood's Phosphodine, The Great English Remedy. Tones and invigorates the whole nervous system, makes new Blood in old Veins, Cures Nervous Debility, Mental and Brain Worry, Despondency, Loss of Energy, Palpitation of the Heart, Failing Memory. Price $1 per box, six for $5. One will please, six will cure. Sold by all druggists or mailed in plain pkg. on receipt of price. New pamphlet mailed free. THE WOOD MEDICINE CO., TORONTO, ONT. (Formerly Windsor.)

For Men of Refinement.

For a pleasant evening of enjoyment visit

SNELGROVE'S BRITISH POOL ROOM

Six New Tables.

Quiet, comfortable and homelike. Positively the best service in the city.

First Class Barber Shop.

in connection, conducted by Mr. Robert Snelgrove. You know him. Nuff said.

162 Simcoe St.

A few doors west of Turnbull's.

Watch for our sign.

A Quiet, Pleasant SMOKE

is enjoyed when you select a good grade of

Tobaccos and Pipes Cigars and Cigarettes

Our store contains only the leading brands of Fine Cigars, Tobaccos, Pipes, etc., at the first and last tobacco store.

DAN McCABE

Cor. Charlotte and Aylmer Sts.

Trent Valley Lager Champagne Ale Dublin Porter

Recommended by all for its Purity and a Health Builder.

On sale at all Hotels and Liquor Stores.

Manufactured by the

CALCUTT Brewing & Malting Co.

Limited.

PETERBOROUGH, ONT. Phone 98.

"MADE IN CANADA"

Ford Touring Car Price $590

Your neighbor drives a Ford—why don't you? We are selling more Fords in Canada this year than ever before—because Canadians demand the best in motor car service at the lowest possible price. The "Made in Canada" Ford is a necessity—not a luxury. Runabout $540. All Ford cars are fully equipped, including electric headlights. No cars sold unequipped. Buyers of Ford cars will share in our profits if we sell 30,000 cars between August 1, 1914, and August 1, 1915.

DUFFUS GARAGE

195 Simcoe St.,

JOS. J. DUFFUS, Dealer.

Ford THE UNIVERSAL CAR

Be Fair to Your Watch

Try to run your car or your sewing machine for several months without oil, and see how stridently they will screech forth protests against your neglect.

Yet it is, perhaps, years since your watch was cleaned or oiled. Though it cannot even squeak its protest, it is slowly but nevertheless surely, wearing itself out. A few drops of oil and a good cleaning will work wonders, as well as add years to its usefulness. Bring it in.

SCHNEIDER BROS.

367 George St.

Next to Turnbull's

MARRIAGE LICENSES ISSUED.

DOMINION CHINESE CAFE.

JIM HUM, Manager.

Modern and up-to-date rooms, also private dining tables. Drop in and try our special Chinese Dishes—nothing but the best of steaks and chops used. We guarantee the best of satisfaction to strangers and all our patrons.

328 GEORGE STREET

TRAVELLERS' GUIDE.

Corrected March 5, 1915.

C. P. R. TIME TABLE

Going East—

- **8.10 p.m.—Indian River, Norwood and Havelock.
- *12.15 a.m.—Kingston, Smiths Falls, Ottawa, Montreal, Quebec, St. John, N.B., Boston and New York.
- *1.18 a.m.—Norwood, Havelock, Tweed, Perth, Smiths Falls and Ottawa.
- **12.13 p.m.—Norwood, Havelock, Tweed, Perth, Smiths Falls, Ottawa, Montreal and intermediate points.

Going West—

- *4.24 a.m.—Toronto, Owen Sound, Guelph, Goderich, Hamilton, Buffalo, New York, Galt, Woodstock, St. Thomas, London, Chatham, Detroit and Chicago.
- *5.57 a.m.—Myrtle and North Toronto.
- **7.50 a.m.—Toronto, Hamilton, Buffalo, Rochester and New York, intermediate points between Peterborough and Toronto.
- **9.17 a.m.—Lindsay, Orillia, Port McNicoll and intermediate points.
- **4.23 p.m.—Toronto, Hamilton, Brantford, Buffalo, New York, Guelph, Galt, Woodstock and London.
- **6.30 p.m.—North Toronto, West Toronto and intermediate points.

*Daily. **Daily except Sunday.

G. T. R. TIME TABLE

- 7.00 a.m.—For Lakefield.
- 8.10 a.m.—For Port Hope, Cobourg, and points east, connecting at Port Hope for Toronto arriving Toronto 11.05 a.m.
- 8.20 a.m.—For Hastings, Campbellford, Stirling, Madoc, Belleville, Deseronto, Napanee, Kingston, Brockville, Montreal.
- 8.20 a.m.—For Lindsay, Orillia, Collingwood, Midland, Penetanguishene, North Bay, Toronto, Hamilton, Niagara Falls, Buffalo, New York, Brantford, London, Detroit.
- 11.40 a.m.—For Millbrook, Port Hope, and all points on the main line east and west. Close connections at Port Hope with International Limited for Toronto, Detroit and Chicago.
- 11.40 a.m.—Mid-day Express for Toronto, reaching Toronto 3.25 p.m.
- 12.20 p.m.—For Lakefield.
- 1.30 p.m.—For Hastings, Campbellford, Stirling, Madoc, Belleville, Deseronto, Napanee, Kingston and Brockville.
- 5.35 p.m.—For Lindsay, Orillia, Midland, North Bay, Toronto, Hamilton, Niagara Falls, Buffalo, New York.
- 5.40 p.m.—For Lakefield.
- 8.55 p.m.—Local for Lindsay.
- 9.05 p.m.—For Millbrook, Port Hope, Belleville, Kingston, Brockville, Montreal and Boston.

CANADIAN PACIFIC

For WINNIPEG and VANCOUVER

leave Toronto 10.20 p.m. daily

Attractive Tours to PACIFIC COAST POINTS

Particulars from Canadian Pacific ticket agents, or write M. G. Murphy, District Passenger Agent, cor. King and Yonge Streets, Toronto.

J. SKINNER, C.P.A., 343 George St.

GRAND TRUNK RAILWAY SYSTEM

DOUBLE TRACK ALL THE WAY

TORONTO-CHICAGO—TORONTO-MONTREAL

Unexcelled Train Service
Smooth Roadbed
Highest Class of Equipment

HOMESEEKERS EXCURSIONS

Round trip tickets to points in Western Canada, via Chicago, on sale each Tuesday until October 26, inclusive, at low fares. Return limit two months.

Full particulars and tickets at Grand Trunk ticket offices

B. A. ROSE, City Passenger and Ticket Agent. Phone 250.

CANADIAN PACIFIC STEAMSHIPS

Liverpool		Montreal
April 23	*Metagama	*May 6
May 7	Missanabie	May 20
May 21	Metagama	June 3

Special Steamship Train with Lunch Counter Car will leave Union Station, Toronto, on Wed., May 5, at 10.00 a.m.

Particulars from any railway or steamship agent or Jas. Skinner, Agent, Peterborough.

LOCAL COUNCIL OF WOMEN

The matter published in this column will be supplied by the local Council of Women and in the interest of their work.

(Supervised Playgrounds)

Among the slides to be shown at the Y.M.C.A. Thursday evening, May 6th, are the following:—

Boys playing crap.
Bread Line on the Bowery.
Municipal Playgrounds for Colored Children.
Swimming Races.
Recess Time in New York Public School.

Come and see these and other pictures and learn what supervised playgrounds mean. Then be prepared to buy carnations May 8th, to help along the playground in Peterborough.

Playgrounds diminish—

Selfishness—By encouraging the child to help others.

Rowdyism—By furnishing influences that foster courtesy and self-respect.

Temptation—By keeping children off the streets.

Social Barriers—By bringing children of all classes together.

Reformatories—By giving the child active work to do, thus forming instead of reforming character.

Montreal now has a policewoman, as well as some 1,200 policemen. The first woman constable was sworn in recently before Mr. Recorder Geoffrion.

The honor of leading in this branch of the feminist movement here falls to Miss Lilian Clearihue, who has been acting for some tme as an officer of the travelers' aid under the direction of the northern district W. C. T. U. Her work consists mainly in protecting young girls and unattended women arriving in Montreal, and she has been handicapped in the past by not being empowered to make arrests. This disability has now been removed.

This is a time of great sacrifice. Everywhere men and women are cheerfully giving their time, their money, their health and their very lives, for others. Will you not give a few pennies on the 9th of May to help get playgrounds for the children?—for the children in many cases who are giving their lives for you.

Experience has forced many communities to the conclusion that playgrounds without supervision are wasteful and worse than useless. In one city in the United States four playgrounds were established at a cost of $1000 each, but without a trained worker in charge. They were falures. Then the associateed charities started a playground with a trained leader in the same city, and soon as many children were to be found on that one playground as on the city's four.

Getting games planted so that children will play them off the playgrounds, in the streets and backyards and other available places, is one good result of the supervised playground. Little children are suffering from lack of play, games, and also from lack of knowledge of how to play them. They imitate the older boys, the shining lights whose names appear on the sporting pages of the newspapers, instead of playing games more suitable to their age.

EIGHTY-FIRST ANNIVERSARY

Special Services at St. Paul's Church on Sunday

Tomorrow (Sunday) St. Paul's Presbyterian Church will celebrate its eighty-first anniversary, the church having been formed in 1834. The special preacher for the occasion will be the Rev. Dr. Dickie, minister of Crescent Presbyterian Church, Montreal, one of the largest and most important churches in that city. Dr. Dickie is a most practical and convincing preacher, a man of broad culture and wide reading. He is possessed of a commanding presence and is most dignified and reverent in style. Large congregations should be present to hear Dr. Dickie. There will be special music at both services and Miss Dorothy Allan, who will sing at both morning and evening services, has been asked to repeat Sir Edward Elgar's great patriotic solo, "Land of Hope and Glory," at the evening service, as a tribute to those who have fallen in the cause of justice and freedom. The choir will sing Haydn's "The Heavens Are Telling the Glory of God," "He, Watching Over Israel, Slumbers Not nor Sleeps" from Mendelssohn's "Elijah." "For Thee, O Dear, Dear Country," and "Thine Is the Kingdom" from Gaul's "Holy City."

OBITUARY

Bowmanville, May 1.—Another of the few remaining pioneers of south Darlington died here yesterday in the person of Mr. James Courtice of Ebenezer, who had resided in this town since giving up farming a few years ago. He had reached his 80th year. He was born in the Courtice neighborhood, and spent all his lifetime in Darlington township. He was an enthusiastic worker in church and Sabbath School, having been Superintendent of Ebenezer Sunday School for over 35 years. Besides carrying on farming operations, he carried on a carriage shop at Courtice's Corners. One son, Mr. G. J. Courtice, is Mathematical Master of Oshawa High School. Mr. W. R. Courtice is farming near Ebenezer, and the third son, Mc. Luther T. Courtice, is in business in Calgary, Alta. He leaves two daughters, Mrs. (Rev.) Thos. Brown, Lindsay, and Mrs. Thomas George Mason of this town, and a brother, Mr. Robert Courtice, Darlington. Interment takes place on Monday at Ebenezer.

SERVICE AT ST. JOHN'S CHURCH

Im Memory of the Late Major G. W. Bennett

The service in St. John's tomorrow (Sunday) evening will be of a national and patriotic character, in harmony with recent events. The address at this service will have particular reference to the heroic death of Major G. W. Bennett, to whose friends and military comrades a special invitation is offered, as well as to members of the Overseas Contingents in town.

It has been proposed to hold a general memorial military service, but before taking definite action it was thought advisable to await the publication of the full casualty lists.

DIED.

BRADBURY — At Nicholls Hospital, Peterborough, Friday, April 30th, 1915, Henry Bradbury, aged 21. Funeral Monday afternoon at 3 p.m. from the residence of Mr. A. McKenzie, 544 Bolivar Street, to Little Lake Cemetery.

SOCIAL AND PERSONAL

Mrs. L. A. Seward has returned to Toronto.

Mr. Edmund Coleman and Miss Coleman leave on Wednesday for a trip to England.

Mr. Leslie Kirn, of S.P.S., Toronto, left the city for the west, yesterday morning.

City Solicitor Gordon leaves this afternoon on a business trip to Indiana. He will be away till Wednesday.

Rev. Dr. Dickie, of Crescent Presbyterian Church, Montreal, will be the special preacher at St. Paul's Church tomorrow.

Mr. and Mrs. Walter Greenwood, Wescott Street, leave on Tuesday to reside in England for some time. They sail from New York on Wednesday.

Miss Camilla Park returned last night from Toronto University where she has just finished writing her fourth year examinations. Miss R. Riddell accompanied her.

Meredith Huyoke, son of His Honor Judge Huycke, came home from Toronto last evening and left this morning for Belleville to take up a course to qualify for lieutenancy.

The Mothers' Club of the King George School will hold another quilting bee on Monday afternoon from 2 to 6 o'clock. Members will kindly bring their sewing utensils with them.

J. A. GIBBS TAKES OVER LIVERY

Mr. J. A. Gibbs, former well known real estate dealer in the city, has branched out into the livery business and will henceforth operate the business conducted by Garnet Innis and Isaac Noble. Mr. Gibbs is in a position to cater to all kinds of trade in that line, and his equipment consists of all the hacks and other vehicles owned by the two former livery men whom he has bought out. He has added to this extensive equipment a fine Overland touring car. Mr. Gibbs has had a good grasp on the livery business, and he expects to have all the patronage enjoyed by the two livery men whom he bought out as well as considerable new business, and he respectfully solicts the liberal patronage of the public. Extensive alterations to the house formerly occupied by Mr. Innis are being made.

What's in a Name.

How we like to hypnotize ourselves with names! Take, for example, the case of the muskrat, an animal of most clean feeding habits, whose flesh is sweet, tender and of delicate flavor. In the winter months muskrat meat is in considerable demand in the markets of the middle Atlantic states, but it sells best as "marsh rabbit" or "water squirrel." So, too, the students of the old Latin quarter in Paris when they expressed a mild doubt of the possibility of rabbit pie at so modest a price were reassured by the suggestion that it might be the "rabbit of the roofs."—Youth's Companion.

Breaking the News.

"Sis won't be able to see you tonight, Mr. Jones," said her little brother. "She's had a tur'ble accident."

"Is that so? What happened?"

"All her hair got burned up."

"Good heavens! Was she burned?"

"Naw; she wasn't there. She don't know about it yet."—Lippincott's.

Sergeant, Call The Roll

(This poem was published in Black and White ten years ago.)

For those who strew our battlefields
No passing bell shall toll;
Report the living and the dead—
Sergeant, call the roll.

Shew us the price of victory,
Just say what it has cost;
Say what the Motherland has gained,
And also what she's lost.

Give tidings of our soldier sons
To the patient hearts that yearn,
That are waiting for a message
From the lads who will ne'er return.

They have answered God's field order,
Given death the last salute;
The guns are now unlimbered
And the cannon's roar is mute.

What shall we tell our little ones
When they in sadness yearn
For the fond and loving faces
That will never more return?

What pictures will glow in the embers,
Of faces fond and true,
Of those who died whilst fighting
For the old Red, White and Blue?

MISSIONARY WORK IN SOUTH AMERICA

Miss M. E. Hamilton Will Speak at Bethany Tabernacle

Miss M. E. Hamilton, a misionary from the Argentine Republic, is at present in the city, and will, on Sunday morning, May 2nd, speak in Bethany Tabernacle on her work in South America.

Miss Hamilton is a native of Armagh, Ireland. In 1892 she went out to Brazil under the auspices of the Methodist Episcopal Church South. The Portuguese language is spoken in Brazil, going from there to the Argentine Republic under the Christian and Missionary Alliance, where the Spanish language is spoken. Miss Hamilton has been working in Argentine for 17 years. In her 23 years years of missionary life she has had but two furloughs, one to Ireland in 1902, and her present one. This is her first visit to North America.

LADIES' AID

Mark Street Church Society Elect Officers

The monthly meeting of the Ladies' Aid of the Mark Street Methodist Church was held at the home of Mrs. Joseph Sucee, 169 Hunter street east, on Thursday, April 29th. Officers were elected for the coming year as follows: President, Mrs. Joseph Sucee; vice-president, Mrs. J. Speer; secretary, Mrs. A. Simmons; treasurer, Mrs. W. A. Payne; pianist, Mrs. M. Sucee.

Mrs. S. Matchett was appointed to look after flowers for the sick.

A social will be held at the residence of Mrs. J. C. Smith, Mark St., Tuesday afternoon and evening.

PUBLIC MEETING IN INTERESTS OF W.C.T.U.

A meeting of special interest to the members and friends of the local W. C. T. U. was held on Thursday evening in the Charlotte Street Methodist Church, the special feature of which was an address given by Mrs. A. O. Rutherford, nonorary president of the Dominion W. C. T. U.

Mrs. Whalley, the president, occupied the chair, and after devotional exercises, and a well rendered solo by Mr. Downey, introduced the speaker of the evening, who, in a well-rounded and comprehensive address, a full report of which appeared in yesterday's Review, dealt with the world-wide work of the W. C. T. U., giving her hearers an insight of the work many of them had not previously known.

She spoke in no uncertain terms condemning the use of the wet canteen among our Canadian soldiers at the front, citing instances where young men have learned to do their first drinking by having it served to them as daily rations.

Mrs. Rutherford again addressed the W. C. T. U. at their regular meeting on Friday afternoon.

Mrs. Rutherford was tendered a vote of thanks for her eloquent address, also the pastor and trustees of the church who had so kindly thrown open the doors, and also to Mr. Downey and Mr. Fisher for their vocal and musical services, and to all who had helped in any way to make the meeting so helpful and profitable.

FIELD BEANS.

A special study of field beans is made by Prof. C. A. Zavitz in Bulletin No. 232 of the Ontario Department of Agriculture. This bulletin is most opportune, when circumstances are leading so many Ontario farmers to turn to bean culture in an experimental way. From his long experience and observation the author is able to supply the very information that would-be bean growers are seeking. The bulletn is for free distribution.

Local News in General

Division Court.

His Honor Judge Huycke will be out of the city the fore part of the week presiding at division courts in the surrounding villages.

Tennis Meeting.

There will be a meeting tonight in the Sacred Heart T.A.S. hall of all tennis enthusiasts. It is the intention to organize a club.

Stoney Lake Cottagers.

Persons requiring freight delivered to Stoney Lake points next week can arrange to have same delivered by tug "Ajax." Phone 111, J. E. A. Fitzgerald.

Not With Company.

It was incorrectly stated yesterday that W. L. Leader, now located at Madoc, held a position with the J. M. Greene Music Co. He has not been connected with the firm for some time.

Auction Sale

of household furniture, etc., at the home of Mrs. M. McFadden, 541 Gilmour street. All will be sold without reserve, on Thursday, May 6th, sale commencing at 1.30 p.m.

W. J. Hancock,
Phone 1069. Auctioneer.

Notice to Foresters.

The officers and members of Court Peterborough, No. 29, Canadian Order of Foresters, are requested to attend a special meeting in the Foresters' Hall, Simcoe street, on Saturday evening at eight o'clock sharp to make arrangements for the late Bro. Mowry's funeral.

By order,
C. R.

MISS ANNIE LONG HURT BY HORSE

Was Knocked Down on Stepping From Curb

Miss Annie Long of Otonabee had a narrow escape from injury this afternoon about 3 o'clock when she was run down by a horse at the corner of Simcoe and George St. The young lady stepped off the curb in company with a friend, Mrs. Chamberlain, and was struck by a horse coming west on Simcoe St. She was knocked down but bystanders stopped the horse before any further injury was done. The young lady was assisted to Payne's Drug Store where Dr. Eastwood was summoned. He removed her to his surgery. She did not appear to be injured but was badly shaken up and frightened.

The horse was from Jones' livery stable and was driven by Vincent O'Toole, an employe of the livery. Those who witnessed the accident stated that O'Toole was in no way to blame as the young lady stepped directly in front of the horse before he had time to stop.

Come to the

Charlotte Street Laides' Aid

Parcel Post Sale

Tuesday Evening, May 6th,

In the Lecture Room of the Church.

Something New. Admission Free.

Grand Opera House
J. J. Turner & Sons
Proprietors and Managers.

Geo. McManus' Latest and Greatest Success
BRINGING UP FATHER
The Comedy Triumph of the Year
Saturday, May 1st
Matinee & Night
A LINGERING LANDSLIDE OF LAUGHTER
A Fantasy with SINGING AND DANCING
A Modern Comedy with Sensational Features

DIAMOND HALL.
Warne Bros.
PETERBORO'S LARGEST JEWELERY STORE
We have the most modern Repair Department in the city, combined with skilled workmen, that insures you of prompt and satisfactory service.
Warne Bros.
DIAMOND HALL
The Noted Diamond Dealers and Jewelers.
349 George St.

Vaudeville Cut Out for a Time at The Royal Theatre

Mr. M. Pappas, proprietor of the Royal Theatre, has returned from a weeks' business trip to Toronto. Mr. Pappas has decided, beginning on Monday, to cut out vaudeville from the Royal. His reason for this is that the summer is now on. During the summer months the best vaudeville performers are engaged at high salaries at the various parks. Mr. Pappas will show no vaudeville unless it is the best.

His visit to Toronto was to arrange with the film exchanges to supply the Royal with the best films that money can secure. There will be nine reels, all new, shown daily, which will display the world's best actors. The daily program will include tragedy, comedy, melo-drama and scenic pictures, all of highest grade. A complete change of pictures will be made every Monday, Wednesday and Friday.

Mr. Pappas will now give his personal and exclusive attention to the Royal Theatre, which, with his years of experience, will assure patrons of the Royal getting the best value for their money. It is now up to the public to decide where they get the best for their money.

Grand Trunk Campaigns To Bring American Tourists to Canada

The Grand Trunk System, by giving the widest possible circulation to its illustrated folders descriptive of the beauties of Canada, and by its general advertising, is inviting the thousands of United States tourists who ordinarily seek vacation pleasures in Europe to visit Canada this year.

"The most charming summer resorts in America," is the claim put forward by the railway for these Canadian beauty spots. Among the literature which is being used in this campaign is a handsome illustrated booklet of sixty-four pages entitled "Playgrounds of Canada." It deals with practically all the Dominion's summer resorts and gives visitors full information as to game and fish-laws, customs regulations, etc. It is an admirable guide for Canadians who are planning vacations as well as for their cousins to the south, and it can be obtained on request from C. E. Horning, D.P.A., Toronto, Ont.

POSTAGE STAMPS TO PAY WAR TAX

Enquiries having been received in regard to postage stamps being used for the prepayment of war duties on bank cheques, bills of exchange, promissory notes, express money orders, proprietory medicines, perfumery, wines or champagne, as well as upon letters and postcards, postal notes and post office money orders, notice is hereby given that this use of postage stamps is in strict accordance with the provisions of the Special War Revenue Act, 1915, which provides that postage stamps may be used in lieu of Inland Revenue War Stamps in fulfilment and discharge of any requirement under the Act that adhesive stamps be affixed.

The public is at liberty at all times to use postage stamps for any purpose for which Inland Revenue War Stamps may be used, but it is especially provided in the Act that Inland evenue War Stamps are not to be used on letters, postcards, postal notes or Post Office money orders, the only stamps allowed on these being ordinary postage stamps or postage stamps upon which the words "War Tax" have been printed.

AMUSEMENTS

ROYAL CHANGE OF PICTURES TO-NIGHT
FEATURE PHOTO PLAYS
Biograph presents Louis Vale and Rankin Ritchie
FILE No. 113
Adopted from the famous detective story by Emile Gaboriau
THE QUALITY OF MERCY
Vitagraph — Edith Story — S. Rankin Drew
THE GREEN CAT — A Vitagraph comedy
Lee Briggs, Billy Quirk, and Constance Talmaldge
Helen Holmes in The Open Drawbridge Kalem
Sage Brush Billy Tom Mix — Selig.
LEWIS—VAUDEVILLE—FARRAR
THE WAP AND THE LITLLE GIRL WITH THE VOICE
A particularly novel and entertaining act
ENTIRE PROGRAMME CHANGES MONDAY
Perfectly Ventilated. Adults 10c. Children 5c.
NICHOLLS ORCHESTRA
M. PAPPAS

AT THE NEW
TIZ-IT THEATRE To-Night
BIG ATTRACTION
"For the Queen's Honor"
Complete in 3 Acts
SERIES NO. 9
"TREY O' HEARTS"
"A Careful Servant"
and others.
MRS. FOSTER'S ORCHESTRA.
MATINEE 5c
Special Matinee for ladies and children, Saturday, FIVE cents only.
NIGHT 5c & 10c

PARAMOUNT — — PARAMOUNT
EMPIRE THEATRE
BOSWELL presents LOIS WEBER and PHILLIPS SMALLEY in a tense and gripping drama of the oil field, in five acts.
"SUNSHINE MOLLY"
Broadway's greatest success and record holder for attendance.
LIEUT. ROSE in "SEALED ORDERS"
An exciting episode of war—In three acts.
By special request we have booked a return engagement of
Mary Pickford In her famous success "Caprice"
A delightful Comedy-Drama in four acts - A total of Twelve Reels of feature plays
PARAMOUNT — — PARAMOUNT

At the RED MILL THEATRE To-Night
HIGH CLASS PHOTO PLAYS
"Cancelled"
A Western Drama, complete in 3,000 feet.
"The Wall of Flame"
"The Wall Between"
If you want to see a good show, visit the RED MILL tonight.
COMEDY, DRAMA & WAR SPECIALS
ON THE SAME BILL
COME EARLY.
Mats. 5c to all
Night 10c & 5c

IN TIMES OF WAR PREPARE FOR PEACE
and make certain that you will reap the full benefits of the improved business it will bring
Have your Books Audited! If your bookkeeper is honest, MISTAKES will be found, and mistakes mean loss; if dishonest his FRAUDS will be detected before too late. If your system is DEFECTIVE it may be improved.
If you keep no books—start now! A few hours weekly is all that is required, and an experienced man offers that service at moderate cost. Avail yourself of his services, and save WASTE time, and DEFECTIVE or OBSOLETE methods.
No matter what your business may be, I can help you, as I am help- [illegible] ... but DO IT NOW!
HUGH K. MIDDLETON
PHONE 354 40 ROBINSON STREET

No Reciprocity in Auto Licenses

Toronto, May 1.—The Ontario Motor League, which organized the big deputation to wait upon the Government and ask for reciprocity in automobile licenses with the United States, has received a reply from Hon. W. H. Hearst, containing the decision of the Government not to make any such change this year at least.

The last of many requests for reciprocity was made on March 23rd by a deputation gathered from all parts of the province. In the House Hon. W. J. Hanna had made it clear that the Government was not ready to grant reciprocity at the present stage, but the deputation came up nevertheless. After hearing addresses from several spokesmen for the deputation, Hon. Mr. Hearst promised consideration, but his remarks did not raise among the gathering any special hope that the appeal would be granted.

Machine Phone 85, Bell Phone 85
BELLEGHEM'S
Undertakers, Furniture Dealers
AMBULANCE SERVICE
180-190 HUNTER STREET.

8 PAGES TO-DAY

THE DAILY REVIEW

"A Clean, Constructive Newspaper"

Tuesday—Sun rises at 4.50 a.m. and sets at 7.21 p.m.

Daily Review Established 1870
Weekly Review Established 1853

Peterborough's Oldest Newspaper | PETERBOROUGH, ONT., MONDAY, MAY 3, 1915 | Every Evening (Sundays and Holidays Excepted) at 4 o'Clock.

CASUALTIES WELL UP TO SIX THOUSAND

Ottawa, May 3.---An official statement says Canadian casualties from April 22nd to the 30th, total well up to six thousand. Non-commissioned officers and men killed number 705, wounded 2,162, missing 2,536, a total of 5,403, exclusive of officers already reported.

GERMANS WERE DRIVEN OFF NEAR ST. JULIEN

Again Made Use of Poisonous Gases But Were Repulsed With Heavy Losses --- Aeroplane Brought Down by Rifle Fire

AIRCRAFT OVER FOLKESTONE AND DOVER

(Canadian Press Despatch.)

LONDON, May 3. — The British official statement dated today says: "At seven o'clock Saturday evening, Germans attacked Hill Number Sixty, and Sunday evening they attacked near St. Julien, but both attacks were repulsed.

"We lost no ground, and inflicted heavy casualties on the enemy in spite of the fact that he again used poisonous gases.

"A German aeroplane was chased by one of our machines within rifle range of our trenches and brought down by our fire."

SIMILAR STATEMENT FROM PARIS.

PARIS, May 3. — (This afternoon's official statement.)—"Germans yesterday made two attacks with asphyxiating gases. One was to the north of Ypres, near St Julien; the other was to the south of Ypres, near Hill Number Sixty. Neither one accomplished anything.

"There is nothing to report from the rest of the front."

GERMAN SUB. ATTACKS TRAWLING FLEET.

ABERDEEN, May 3. — Trawlers arriving today say that a German submarine ran amuck among a trawling fleet fifty miles off Aberdeen on Sunday, sinking two with their crews, and chasing three others twenty miles, when a patrol boat appeared and the submarine fled.

CREW NOT GIVEN TIME TO ESCAPE

LONDON, May 3. — An Exchange Telegraph Company despatch from Copenhagen says the Swedish steamer Ellida, timber laden, from Helsingborg for Hull, has been torpedoed in the North Sea by a German submarine.

She went to the bottom in less than three minutes.

Sixteen men and two women aboard barely had time to make their escape in small boats. After cruising about for two hours they were picked up by a Danish schooner and landed at Lemvig, Denmark.

ZEPPELIN HEADED TOWARDS ENGLAND

LONDON, May 3. — A German aeroplane today scouted over Folkestone and Dover at noon, and was driven off by gunfire.

A German Zeppelin passed over the island of Vlieland, Holland, at ten o'clock this morning, travelling towards England.

THE HAGUE, May 3. — Signora Genoni, attending the Women's International Congress, has received a warning by letter not to attempt to return to Italy through Germany. The writer of the letter also refers to pro-war rioting in Milan and other Italian cities the past few days.

LAD CRUSHED UNDER WHEELS

Widow's Son Attempted to Board Fast Freight Train

(Canadian Press Despatch.)

Woodstock, May 3. — Thomas Warb, aged eighteen, son of Mrs. Alma Warb, a widow, was crushed to death last night while with other lads, he was trying to board a fast moving Grand Trunk freight train.

CONSTABLE AS WITNESS.

The case of seduction which came up in County Court before Police Magistrate Langley Saturday has been settled by the young man agreeing to pay all the costs of the case besides marrying the girl. The marriage was solemnized on Saturday afternoon being witnessed by County Constable Archie Moore.

CONSTANTINOPLE CLAIMS SUCCESS

Berlin Says Russian Front in Western Galicia Has Been Pierced

(Canadian Press Despatch.)

Constantinople, May 3.—The Turkish war department today gave out a statement saying in consequence of attacks proceeding successfully for us, the enemy has not succeeded in improving his position on the coast of Gallipoli Peninsula. Fire of our batteries directed against the enemy at Seddul Bahr shows good results.

The statement claims the French battleship Henri IV. and the British battleship Vengeance have been damaged by shells from the guns of Turkish forts and says the Russian Black Sea fleet demonstrated for an hour off the Bosphorus and then retired rapidly in a northerly direction.

Berlin, May 3.—An army headquarters statement says the Austrians have pierced and broken the entire Russian front in Western Galicia.

FIRE HELD IN ONE ROOM

Jas Middleton's Residence Was Threatened by Fire

FOUR RUNS FOR THE FIRE DEPARTMENT

Fire which started in the bathroom threatened to destroy the home of Mr. James Middleton at 247 Park Street, this morning about eleven o'clock. Although quickly controlled it spread into an adjoining bedroom and effected damage in the neighborhood of $200.

Exactly how it started is a mystery. When the department arrived the blaze had gained quite a start, but the chemical tanks held it in check until a line of hose was laid. The furniture and bed in the bedroom was ruined and the walls blackened by smoke but the flames were not allowed to penetrate more than the one room. It was a nasty little blaze however but had the department been equipped with a chemical engine it could have been extinguished without the hose being utilized. The house is one of a terrace owned by Miss Nichol, 216 McDonnel Street.

The fire department were called out three times Saturday night. A blaze in the rear of the Bethany Tabernacle at 7.39 resulting from a bon fire, was quickly extinguished without causing any damage. At 9.31 a chimney fire on Stewart St. sent them out again but it was under control in no time, causing no damage. But they had one more call before the night was over. This time some one having dropped a cigarette stub, it is thought, down the grating in front of Merrell and Meredith's store. It burned some timbers there and the smoke entered Woolworth's store but not enough to damage any of the stock worth mentioning.

BAD STORM ON LAKE SUPERIOR

Steamer Hamonic Made Safe Arrival at Port Arthur

(Canadian Press Despatch.)

PORT ARTHUR, May 3. — The Hamonic arrived this morning close to schedule time and but little troubled by the storm.

DULUTH, May 3. — The passenger steamer Hamonic, which left the Soo Sunday morning, is somewhere on stormy Lake Superior today. It is believed by lake men to be in the midst of one of the worst blows, accompanied by fog and heavy rain, of seasons. Harbors of refuge are scattered at safe distances along the Hamonic's course to Port Arthur and no fear is expressed for her safety. [illegible] reached the proportions of a gale on upper Lake Superior, with thick weather prevailing. Storm warnings are flying today.

PRAIRIE FIRE

Destroys Houses and Barns--No Loss of Life

(Canadian Press Despatch.)

Onion Lake, Sask., May 3.—A serious prairie fire has been raging in this district for the past three days. Several houses and barns were burned but no loss of life is reported.

MINISTERIAL ASSOCIATION TO HOLD MEMORIAL SERVICE

A special meeting of the Ministerial Association was held this morning in the Y. M. C. A., with the president, Rev. James Rollins, in the chair.

It was decided to hold a memorial service in connection with the death of our brave soldiers of Canada, in George Street Methodist Church, on Thursday at 8 p.m.

Arrangements for the service were left in the hands of the executive of the Ministerial Association, and Canon Davidson as representing the 57th Regiment.

The thought of all the Ministerial was to have a great people's service, in which all the members of the 5t7h Regiment would take part in this memorable time.

DO NOT WANT AN ELECTION DURING WAR.

Another resolution passed was: In view of the serious situation of a world-wide war, in which Canada is involved; also in view of frequent statements in the Press that the Government contemplates an election in the near future, it is resolved that we, the Ministerial Association of Peterborough, deprecate holding an election, and request the Government, in view of the national emergency, not to involve the people in political strife at the present time, and that we further call upon Liberals and Conservatives to leave all efforts to secure party advantage until the war is terminated, and that a copy of this resolution be sent to the Right Hon. Sir R. L. Borden, Premier of Canada, and Sir Wilfrid Laurier, leader of the Opposition.

MAJOR BOLSTER, COBOURG, KILLED

(Canadian Press Despatch.)

Cobourg, May 3.—Private advices received here today state Major R. G. Bolster and Private Swift of the Second Battalion have been killed and Sergeant Paul Skidmore of the First Contingent, slightly wounded.

Ottawa, May 3.—

First Battalion.

Wounded — Private Jos. Wilmot, Detroit, Mich.

Second Battalion.

Wounded—Sergeant Bertram John Parker, Toronto.

Pte. Sherbourne Wilder, Kingston, Ont.

Private Harold Wright Saunders, Peterborough, Ont.

Seriously wounded—Pte. George B. Johnson, St. Thomas, Ont.

Seriously wounded — Pte. Mac Grant, Ottawa, Ont.

Wounded—Private Thomas Potter, Ottawa, Ont.

Pte. Owen Lawrence Morgan, Ottawa, Ont.

Private Rueben Smith, London, Eng.

Private William Rawlingson, London, Eng.

Pte. Joseph Rigby, Lancashire, Eng.

Pte. Frank Dudley, Weymouth, Eng.

Pte. Walter Wardlaw, Airdrie, Scotland.

Pte. Leonard E. Mayne, Beachill-on-Sea, Sussex, Eng.

Third Battalion.

Wounded—Corporal Sam Johnson Peters, Toronto.

Pte. Charles Edward Thomas, Toronto.

Private George Polson, Toronto.

Pte. Harold Reginald Peat, Toronto.

Private David Shanks, Toronto.

Private Robert H. Williams, Toronto.

Seriously wounded — Pte. Wm. Frederick Yates, Toronto.

Wounded—Private Peter Chalmers Stuart, Toronto.

Private Bernard Heath Martin, Toronto.

Pte. Clifford Earl Moffitt, Toronto.

Fourth Battalion.

Wounded — Pte. Henry Albert Houlding, Brantford, Ont.

Private John Goodhouse, Brampton, Ont.

Pte. David Norman, Toronto.

Seriously wounded—Pte. George Walsh Sharp, Summerside, P.E.I.

Fifth Battalion.

Wounded—Pte. William Charles Kyle, Barrington, Que.

Pate. Walter Thorvaldson, Brandenbury, Sask.

Seventh Battalion.

Seriously wounded—Private Herbert Chambers Stacey, Chilliwack, B. C.

Fourteenth Ballation.

Wounded—Private Joseph Chouinard, Ottawa.

Second Field Artillery.

Wounded—John Stewart Murray, Picton, N.S.

SPECIAL CORPS FOR MINISTERS

Glasgow Pastors Take First Lesson in Musketry

(Canadian Press Despatch.)

Glasgow, May 3.—Muscular Christianity in bulk enlisted today for a period of the war in a special Clergymen's Corps. Most of the pastors of the city joined the corps and took their first lesson in musketry. They will be attached to the Citizens Training Corps.

TRY AGAIN TO BURN BRIDGE

(Canadian Press Despatch.)

Vancouver, May 3.—Two further attempts have been made to burn Granville Street bridge, but both fires were easily extinguished. On the last occasion, men were seen running from under the bridge.

CONEYBEARE TO JOIN VOLUNTEERS

Suspended Sentence Allowed by Judge Harding

Howard Connybeare of Lindsay, who pleaded guilty to three charges of theft of money from the Home Bank, was given suspended sentence by Judge Harding, on Saturday. He will enlist for overseas service. In reporting the police court proceedings the Lindsay Post says:— This is one of the last, if not the last case to come before His Honor Judge Harding before his superannuation from the bench in the course of the next month; and it was felt that this was indeed a fitting close to a long and honorable career on the bench.

MORE 57TH MEN ARE WOUNDED

Reports on Privates Saunders, Mesley, Garrett and Robertson --- Lieut. Matthews Has Recovered --- Dr. Greer, Lieut. Ackerman, Sergt. Ackerman and Lieut. Jones are Safe

LANCE CORP. ELLIS ON LIST

The suspense of the past few days in particular was lightened yesterday morning for Mrs. Jesse Saunders, 177 Sherbrooke street, when word came from Ottawa that her son, Pte. Harold Saunders, had been wounded.

Pte. Saunders is probably the youngest member of the 57th contingent, which left Peterborough last August. He reached his seventeenth birthday on April 20. He is of good height and well developed, two qualifications that won for him the approval of the medical examiners. Pte. Saunders is a member of Murray street Baptist church.

His father, Mr. Jesse Saunders, who was a clerk in the Brock street store of Matthews-Blackwell, Limited, is confined to the hospital.

Pte. Ernest Mesley.

Pte. Ernest Mesley, also reported wounded, lived with his parents at the corner of Stewart and Dalhousie streets. His parents were greatly relieved when they got the news from Ottawa, and his father expressed considerable satisfaction in knowing that his son was not a prisoner. Pte. Mesley is 23 years old, and has been a member of the 57th Regiment. He worked in the armature department of the C. G. E.

Some Good News.

Dr. T. N. Greer received a cable this morning from Major Beattie, chaplain of the First Brigade, which includes the Second Battalion. Major Beattie cabled that Dr. Garnet Greer, Lt. C. Ackerman, Sergt. Arthur Ackerman and Lt. Jones were safe. The last named left with the Dragoons. His home is in Bowmanville.

Pte. Stanley Garrett.

Mr. Wm. Garrett of Otonabee has been informed that his son, Pte. Stanley Garrett of A Company, Second Battalion, has been wounded. Pte. Garrett left with the 57th boys. He was one of the local milk vendors.

Lieut. H. S. Matthews.

"Harold quite recovered," was the welcome news received by Mr. T. F. Matthews this morning in a cable from London.

Lieut. Matthews' numerous friends will be pleased to learn of his recovery.

Pte. Jas. Robertson

Pte. James Robertson, who at the date of enlistment resided on Parnell street, also is among the wounded. He was a sergeant in the 57th Regiment. His family now reside in the country, just beyond Jackson Park.

Lance Corporal Ellis.

The casualty list for the Second Battalion also gives the name of Lance Corporal William Gerald B. Ellis, who was wounded. He was a sergeant in No. 5 Company, 57th Regiment, and one of the most enthusiastic members. Corporal Ellis held the position of accountant at the Review office and he boarded at the Montgomery House. His home is in Richmond, Surrey, England.

Received Knife Wounds.

BELLEVILLE, May 3. — Pte. C. Childs, of C Company, 39th Battalion, which mobilized in this city, was Saturday night placed in the military hospital suffering from three ugly scalp wounds which were inflicted with a table knife in the hands of Alexander T. Gilmore, who has been placed under arrest. The wounds were of such a nature as to require several stitches in them.

Lieut. Hopkins Going.

Lieut. L. W. Hopkins, son of Mr. and Mrs. J. H. Hopkins, Cambridge street north, who has been stationed at Belleville, received word that he has been selected as one of the officers to go with a section of the Third Contingent which leaves at once for England to reinforce the First Contingent.

This will be the third member of the Hopkins family who have left for the front. They are Lt.-Col. F. Holmes Hopkins, son of Mr. and Mrs. G. H. Hopkins, with the First Contingent, Lieut. Herb Hopkins, son of Major and Mrs. Eustace Hopkins, of Ops, with the engineers of the Second Contingent, now in France, and Lt. L. W. Hopkins, son of Mr. and Mrs. J. H. Hopkins, who is now leaving.

Brothers Killed.

In the list of killed, appears the name of Major (Dr.) W. W. Nasmith, who practised at Janetville for some years. His widow and son now reside at Windsor. His brother, Major J. T. H. Nasmith of Lindsay, was also killed. He resided on Glenelg St., with his wife, who left Lindsay when her husband enlisted to live with her sister, Miss Armstrong, of Janetville.

No Word of Pte. Phipps.

Mrs. Phipps, mother of Pte. Arthur Phipps, cabled to her son a few days ago, asking him to cable if he was safe, but up to the present she has received no word from him. She sent her message direct to him in France, expecting it would reach him when the Canadians were relieved.

In yesterday's list of wounded was the name of Ernest Phipps, of Aylestone, Leicester, England, but so far as Mrs. Phipps knows he is no relative of hers.

SUDDEN CALL TO MRS. J. F. STAPLES

With shocking suddenness death came early Sunday morning to Margaret Howden, wife of Joseph F Staples, Lot 14, Con. 11, in the township of Cavan. Mrs. Staples retired at her usual time Saturday night, but about twelve o'clock she was taken suddenly ill and by one o'clock was dead.

The deceased was in her fifty-first year and was one of the best known residents of Cavan where she enjoyed a wide circle of friends and acquaintances. She leaves a husband, one son and two daughters, Samuel, Luella and Helen, all living at home. Her sisters are Mrs. Thomas Morrow, Edinburgh Street, Mrs. Alex. Walsh, Perrytown, Mrs. Jas. A. Storey, Weller Street, Mrs. C. Lowes, Millbrook. The brothers are R. J. Howden, Peterborough and R. H. Howden of Cavan.

The funeral will be held on Tuesday afternoon at two o'clock from the family residence in Cavan to the 9th line cemetery, service at the house at 1.30.

A CYNICAL EDITOR.

The Walkerton Herald, in a recent issue, says:—Five happy, laughing, wedding couples on whom the nuptial knot had just been tied, drove into Walkerton on Tuesday and had their pictures taken. It is always well to get them taken before the smile comes off, for pictures of married couples when taken later always seem to be minus the smiles. It is, therefore, nice for the grooms to look back and see how happy they once were before wrestling with coal bills and the rise in flour. Know nothing, fear nothing, probably accounts for the smiles on most wedding photos, but the man, who is caught laughing later should be viewed with suspicion.

The Daily Review

Established 1879.

Member of Canadian Press, Limited

THOS. W. WHALLEY—Managing Director

THE DAILY REVIEW is published every afternoon at 4 o'clock (Holidays and Sundays excepted), by the Peterborough Review Printing and Publishing Company, Limited, 166-168 Hunter St.

THE WEEKLY REVIEW, established 1853, is published every Thursday morning at 10 o'clock. Subscription price $1.00 per year to any part of Canada or Great Britain or $1.50 a year to the United States.

When ordering change of address, both the new and old address should be given.

TELEPHONES.

Business Dept.	189
Editorial	435
Mr. Whalley, residence	286
J. F. C. Whalley, B.A., Editor	286
Chas. Curtis, City Editor, residence	273

PETERBOROUGH, MONDAY, MAY 3, 1915.

DO THE LIBERALS WANT PRECEDENTS?

IT HAS BEEN SAID that an election this year in Canada would be contrary to constitutional practice, and especially so if Great Britain is considered as an example. According to the Canadian Constitution, the duration of a Parliament shall not exceed five years, but in practice there have been only two Parliaments in Canada since Confederation that endured the full legal term. These were the first Parliament, Conservative, from November 6th, 1867, to July 8th, 1872, and the seventh Parliament, Conservative, from April 29th, 1891, to April 24th, 1896. The practice has been thus well established to have an election every four years. Even at that, the time element lengthens out practically to five years, for after the fourth or final session has been prorogued, some time usually elapses before Parliament is dissolved, and then another period passes before the actual election takes place. After the election, the new Parliament is not summoned for some time, so that these periods may lengthen almost to a year. Thus, the eighth Parliament prorogued July 18th, 1900, dissolved October 9th, 1900, and the new ninth Parliament opened February 6th, 1901, making a period of nearly seven months between the close of the last session of one Parliament and the opening of the next, and this period may be shortened or lengthened, according to circumstances. Thus, if an election is held this year, the duration of the present Parliament will be actually little short of five years. But without considering this point, which is of minor importance, the Liberal party has, without exception, established the rule that an election should take place every four years.

The Liberal party has done more—it has established a precedent for holding an election during the stress and strain of war. On October 9th, 1900, Parliament was dissolved in the very midst of the great Boer War. Did the Globe at that time protest against an election in war time? Did it cry out against snap verdicts and khaki elections? Oh, no. Neither did Sir Wilfrid Laurier nor any of his supporters consider for one moment the safety of the Empire, as they are pleased to call it now, before the favourable opportunity for an election. In 1900, the election had no great issues at stake. It was for the Liberals a question of record and support for the Government in war time. It was purely a snap verdict election. Sir Robert Borden has no need for such an election now, nor is he going to call for such an election. If he goes to the people, it will be to seek their approval for his policy on a series of problems as great as any that have arisen since Confederation.

But the Liberals hold up England as an example and say we should imitate that country. In the first place, the constitutional term of Parliament in Great Britain is seven years, although the practice has been to appeal to the people every five years. If, in exceptional cases, as the present, it is expedient for Parliament to sit longer than five years, it has the legal right to a considerable extension of time, which a Canadian Government has not. But even Great Britain has established a precedent for a war election. In 1900 the Government of Great Britain appealed to the people in the midst of the Boer War. It was victorious at that time, and there were army supply scandals in that campaign which were due to the press of time and circumstance. Blunders were committed on the field of battle, the War Office wasc blamed right and left, yet the Government called an election and was returned, because, no doubt, the voters realized what a government has to encounter under the exacting duties which a war places upon it. Even the equipment of the Canadian expeditionary force to South Africa was not accomplished without scandals of a serious character, yet Sir Wilfrid called an election and was returned with a substantial majority.

If we put aside these many precedents and consider just the present time, there is every reason for an election. The Liberals in Canada flagrantly violated the party truce, they challenged the Government many times to call an election, they adopted partizan tactics and a nagging form of criticism, all of which is in striking contrast to the demeanour and criticism of the Opposition in the British House of Commons. The Liberals in Canada point to the Imperial House of Commons as an example to the Conservative Government, but they have failed utterly to emulate the example of the Opposition in the Imperial House. The Opposition at Ottawa was, in the last session, as different from the Opposition in England as day is from night. The Liberal press has aped the attitude of its masters. The Globe deprecates in leading editorials an election in war time, and whacks the Conservatives throughout the two following columns of partizan but dignified prose. The tactics of the Liberal leaders, both in and out of Parliament, have been partizan and inconsistent to a noticeable degree. Surely, if a government was ever justified in an election, the Borden Government is. But, although egged on to an election from all quarters, it will not call an election for this reason, justified as it would be in doing so. The election will be to decide problems of great importance. That is why the Government's position is so strong and why the Liberals are so much afraid of the coming contest.

LAURIER'S RAILWAY POLICY HAS FAILED.

THE INEVITABLE has happened. As the Conservatives predicted, Sir Wilfrid Laurier's railway policy has failed miserably, and Canada now has to operate or scrap the N. T. R. The Grand Trunk Pacific Railway has finally refused to take over the National Transcontinental Railway. Negotiations which have been in progress for some months between the Government and the company have at length terminated in the latter's decision not to carry out their contract to take over the road, and, as a result, the Government has decided to make the best of this wretched bungle and operate the Moncton-to-Winnipeg division. At the same time the Lake Superior division of the Grand Trunk Pacific lying between Superior Junction and Fort William and including the terminals at the latter place, is also to be acquired and operated. The jurisdiction of the general officers of the Canadian Government Railways will extend over these new lines and they will take immediate charge. The employees of the Grand Trunk Pacific Company on the line between Fort William and Winnipeg will be absorbed into the Government Railways' staff.

The refusal of the G. T. P. to operate the N. T. R., built at a cost of about $173,000,000, emphasizes the weakness of the contract made with the company by the Laurier Government. The agreement provided no means of determining when the road was definitely completed and provided no security upon which the Government could compel the company to execute the contract and operate the line. The result is that in addition to the cost of operation the Government will have to provide, out of the public revenue, for the enormous interest charges which were to have been offset by the rental to be paid by the Grand Trunk Pacific.

It is thus seen that Laurier has saddled Canada with a debt of $173,000,000 sunk in a railway which, the G. T. R. management believes with reason, is incapable of paying its operating expenses. The road has cost an enormous amount of money more than the original estimates, and now, when it is built, the country is stung for the interest on this huge amount of money that Sir Wilfrid declared would come from G. T. P., and, in addition, has to shoulder the immense expense of operating it. In the building of this line, graft has flourished to a remarkable degree, dirt cuttings being charged up as rock cutting, and it was largely because of the extravagance and waste in the construction of the road, causing the cost of it to rise beyond any profit-paying basis, that the G. T. P. has refused to take it over. It represents a monument to incompetent statesmanship for which Sir Wilfrid and his followers are directly responsible. The pathetic feature of the affair is that the people have to foot the bill during war time.

Opinions From Other Newspapers

Where Is the Disgrace?

(Toronto News.)

If Parliament should be dissolved, why should we have a "frightful" election? No one assails the loyalty of the Liberal party. There are thousands of Liberals fighting in the trenches. We could raise an army in Canada if no Conservatives were allowed to enlist. But, while this is true of the Liberal party, it is just as true that its leaders have sought to take advantage of an unprecedented crisis and that they demand an attitude in the Government which they have not adopted themselves. Are there any greater issues affecting a free country than those which enter into a general election, and why should consideration of these issues, even in time of war, be objectionable or discreditable?

Prisoners From Submarines.

(London Times.)

The Germans maintain that orders are not merely an excuse, but a justification, for any enormity, even for the wholesale sacrifice of innocent life. That is a view wholly incompatible with any theory of positive morality and wholly repugnant to the doctrines of any law which is founded, as English law is founded, upon the principles of that morality. Whatever may be the view of German jurists, it is a well established rule of our law that superior orders are no defence in the case of a soldier who has committed a crime. If he shoots a man and has no better defence he is liable to be tried, and, on conviction, to be hanged. Responsible opinion in this country has not, however, demanded that submarine prisoners should be brought to trial for these acts, or that they should be treated with harshness.

Russia's Awakening.

(Ottawa Free Press.)

The change in Russia has no doubt been coming, even before the war, although it was not seen from the outside. But the shock of the stupendous necessity of the war, the necessity for the co-operation of masses and classes alike in Russia was to work out her destiny, was the one thing needed to shatter the hold of old conditions for good. And far more than the political and territorial gain to Russia from the war will be the gain of the fellowship and goodwill of the world.

Swearing Comment.

(Orillia Packet.)

The Port Hope Times says "there is still too much swearing going on" in the streets of that town. The editor of the Millbrook Reporter is still more outspoken, and says he has never been in any other town where blasphemy was so prevalent and so shocking. And yet, no doubt, the people of Port Hope are paying for the services of police constables and a police magistrate. But the town voted overwhelmingly for the liquor traffic, and possibly they do not object strenuously to one of its concomitants.

WEATHER FORECASTS.

Fresh to strong easterly winds and cool today. Tuesday — Easterly winds and showery.

LETTERS TO THE EDITOR

To ensure the publication of letters, the name and address of the writer must accompany the communication, not necessarily for publication but as a guarantee of good faith.

TOBACCO FOR SOLDIERS.

Editor, Review:

Dear Sir,—I have been requested by the honorary secretary of the Soldiers' and Sailors' Tobacco Fund of Central House, Kingsway, W. C., to state the need of such comfort for the men in the firing line, of whom three-fourths are smokers. Twenty shillings provides twenty men with a half-pound each.

I shall be very glad to forward any subscriptions that may be given. All cheques or orders may be made out to the honorary secretary as above, and should be crossed "Barclay & Co."

Any regiment or ship to which it is desired that the tobacco be sent may be stated, and a post card addressed to the donor is put in every parcel that he may receive a grateful word of thanks from our brave comrades in the firing line.

Yours truly,

C. E. JAMIESON.

549 Aylmer St.

Real Joy of Farm Owning.

I am not a gentleman farmer, with a great estate over which I ride once in awhile and leave all the real work to my underlings. I cannot think there would be great fun in this. No; I like to take hold with my Portuguese man and plant and spray and trim and prune. To be sure, he does more than his share of the rough work, and much of the year I must be cultivating other kinds of fields than those that grow cabbages and turnips, but the fun of farming comes from being a real farmer while you are one, getting close to the soil, becoming intimate with every living thing, whether it be a plant or animal; loving your tomato vines and raspberry bushes, taking a real pride in your eggplants and your brussels sprouts, whether you get a prize for them at the county fair or not.—Rev. Dr. Francis E. Clark in Countryside Magazine and Suburban Life.

A Recipe For Ghosts.

It is generally understood that "seeing ghosts" is the result of indigestion. The following notes may be useful to amateurs anxious to investigate psychological phenomena:

Lobster salad eaten after midnight, one ordinary ghost with chains.

Two Welsh rabbits and a mince pie, one mysterious gray lady emitting groans.

Cold roast pork, mixed pickles and strong tea taken immediately before retiring, a genuine family specter carrying his head under his arm.

A portion of cake, result of daughter's first lesson at cookery school, a troup of fearsome blood stained hobgoblins with blue lights shining out of empty eye sockets.—New York Journal.

Try a Review Want Ad. It pays.

NOTICE OF REGISTRATION OF BY-LAW

Notice is hereby given that a by-law was passed by the Council of the City of Peterborough on the 15th day of April, 1915, providing for the issue of debentures to the amount of $18,000.00 for the purpose of paying for the extensions made in the waterworks system of the City of Peterborough, in the year 1914, and that such by-law was registered in the registry office of the County of Peterborough on the 17th day of April, 1915. Any motion to quash or set aside the same or any part thereof must be made within three months after the first publication of this notice, and cannot be made thereafter.

Dated the 17th day of April, 1915.

S. R. ARMSTRONG, Clerk.

TO RENT

VICTORIA HALL

(Bradburn's Opera House.)

A large and commodious hall for concerts, conventions and public meetings, seating capacity 800.

ALSO LODGE ROOMS TO RENT.

For terms apply to

I. DINGMAN

414½ George St. Phone 1244

Humor and Philosophy

By DUNCAN M. SMITH

PERT PARAGRAPHS.

THE individual who proudly boasts that he never has any trouble with his fellow man is apt to be too insignificant a creature to be worth while.

Being busy with one's tongue often precludes the possibility of doing anything with the hands.

You can't be miserable at somebody else's expense. You have to pay for your own punishment.

A lazy man's idea of something to do is to go a-fishing.

SYNOPSIS OF CANADIAN NORTH-WEST LAND REGULATIONS.

THE sole head of a family, or any male over 18 years old, may homestead a quarter-section of available Dominion land in Manitoba, Saskatchewan or Alberta. Applicant must appear in person at the Dominion Lands Agency or Sub-Agency for the District. Entry by proxy may be made at any Dominion Lands Agency (but not Sub-Agency), on certain conditions.

Duties—Six months residence upon and cultivation of the land in each of three years. A homesteader may live within nine miles of his homestead on a farm of at least 80 acres, on certain conditions. A habitable house is required except where residence is performed in the vicinity.

In certain districts a homesteader in good standing may pre-empt a quarter-section alongside his homestead. Price $3.00 per acre.

Duties—Six months residence in each of three years after earning homestead patent; also 50 acres extra cultivation. Pre-emption patent may be obtained as soon as homestead patent, on certain conditions.

A settler who has exhausted his homestead right may take a purchased homestead in certain districts. Price $3.00 per acre. Duties—Must reside six months in each of three years, cultivate 50 acres and erect a house worth $300.

The area of cultivation is subject to reduction in case of rough, scrubby or stony land. Live stock may be substituted for cultivation under certain conditions.

W. W. CORY, C.M.G.,

Deputy of the Minister of the Interior

N.B.—Unauthorized publication of this advertisement will not be paid for. —64388.

Department of Railways and Canals, Canada

TRENT CANAL

NOTICE TO CONTRACTORS

Lock Machinery, Fittings, etc.

SEALED TENDERS, addressed to the undersigned, and endorsed "Tender for Lock Machinery Fittings, etc., Trent Canal," will be received at this office until 12 o'clock noon on Wednesday, May 5th, 1915, for the manufacture and delivery of operating machinery, anchorage fittings and pivots for locks, and gains for emergency steel stoplog bridges for the Trent Canal.

Plans, specifications and forms of tender can be obtained by application to the Chief Engineer, Department of Railways and Canals, Ottawa, or to Superintending Engineer of the Trent Canal, Peterborough, Ont.

An accepted bank cheque on a chartered bank of Canada for the sum of $2,200.00, made payable to the order of the Minister of Railways and Canals, must accompany each tender, which sum will be forfeited if the party tendering declines entering into contract for the work, at the rates stated in the offer submitted.

The cheque thus sent in will be returned to the respective contractors whose tenders are not accepted.

The cheque of the successful tenderer will be held as security, or part security for the due fulfilment of the contract to be entered into.

The lowest or any tender not necessarily accepted.

By Order,

J. W. PUGSLEY, Secretary.

Department of Railways and Canals, Ottawa, 12th April, 1915.

Newspapers inserting this advertisement without authority from the Department will not be paid for it.—78266.

Department of Railways and Canals, Canada

TRENT CANAL

NOTICE TO CONTRACTORS

Wagon and Cylindrical Valves

SEALED TENDERS, addressed to the undersigned, and endorsed "Tender for Valves, Trent Canal," will be received at this office until 12 o'clock noon on Wednesday, May 5th, 1915, for the supplying, manufacturing and erecting wagon and cylindrical valves for certain locks on the Trent Canal.

Plans, specifications and forms of tender can be obtained by application to the Chief Engineer, Department of Railways and Canals, Ottawa, or to Superintending Engineer of the Trent Canal, Peterborough, Ont.

An accepted bank cheque on a chartered bank of Canada for the sum of $4,400.00, made payable to the order of the Minister of Railways and Canals, must accompany each tender, which sum will be forfeited if the party tendering declines entering into contract for the work, at the rates stated in the offer submitted.

The cheque thus sent in will be returned to the respective contractors whose tenders are not accepted.

The cheque of the successful tenderer will be held as security, or part security for the due fulfilment of the contract to be entered into.

The lowest or any tender not necessarily accepted.

By Order,

J. W. PUGSLEY, Secretary.

Department of Railways and Canals, Ottawa, 12th April, 1915.

Newspapers inserting this advertisement without authority from the Department will not be paid for it.—78383.

The Review World's Fair Contest

Voting Coupon No. 3

25 VOTES

NOT GOOD AFTER MAY 8th, 1915

In favor of

Miss ....

District No...............

This Coupon will be void after Saturday, May 8th, 1915, and will not be counted if received at The Review after that date. Write name plainly and mail or deliver to the contest department.

MUST BE CUT NEATLY AROUND BORDER.

REVIEW LINERS

FEMALE HELP WANTED.

Ads. under this head 1c. a word. Half a cent a word extra if phoned or charged

WANTED — First class dining room girl. Apply Grand Hotel.

WANTED.

Ads. under this head 1c. a word. Half a cent a word extra if phoned or charged

SCAVENGER WORK of all kinds promptly attended to. Phone 574.

LOST

Ads. under this head 1c. a word. Half a cent a word extra if phoned or charged

LOST—White and brown Collie pup, answering name of Laddie. Finder please leave information as to its whereabouts at Review Office.

FOR SALE

Ads. under this head 1c. a word. Half a cent a word extra if phoned or charged

A NUMBER of setting hens for sale. Apply 96 Auburn St.

FOR SALE—Steel Range, first class condition. Apply 305 Margaret Ave.

CASH REGISTER TICKETS for sale at The Review.

FOR SALE—First-class new, medium priced house. Desirable locality. Apply G. Metcalf, owner, 278 Dublin Street.

TO LET

Ads. under this head 1c. a word. Half a cent a word extra if phoned or charged

GOOD BRICK HOUSE to rent, 558 Weller St., with all conveniences and good grounds, stable and garage. Immediate possession. Apply to J. J. Turner & Sons, 280 George St., City.

TO RENT—Desirable rooms for young men only, use of plunge, shower and tub baths. Prices reasonable. Apply Y. M. C. A.

REAL ESTATE AND INSURANCE

REAL ESTATE

A. N. ALLISON

INSURANCE

160 Charlotte St.

Phone 383.

MONEY TO LOAN

MONEY TO LOAN

Mortgage loans on city and farm property at lowest current rates. Peck, Kerr & McElderry, 415 Water St., Peterborough.

VETERINARY.

DR. FORTUNE, V.S.

Office: Fontaine's Livery, Hunter St., Peterborough. Phones: Office, 580; House, 555.

AT THE

DOUROS Fruit Store

Fresh every day and direct from the growers, is our way of insuring you the very Best

Vegetables and Finest Fruit

New Carrots, new Beets, new Cabbage, Hamilton Head Lettuce, Celery, Cucumbers, Radish, Green Onions, Spinach, Parsnips, local Asparagus.

Pineapples, Strawberries, Apples, Oranges, Bananas, and Lemons.

JUST ARRIVED

Fresh Caught Halibut and Salmon Trout

THE DOUROS CO.

375 George Street.

Phones 18-19.

MEDICAL CARDS

DR. G. STEWART CAMERON

Corner Stewart and Charlotte S[illegible] Diseases of Women and Obstetri[illegible] Phone 220. House 2-4 p.m., 7-8 p.[illegible]

DR. BUCHANAN

F.R.C.S., Edin., M.R.C.S., Eng., L[illegible] C.P., Lon. Eye, Ear, Nose and Thro[illegible] Specialist. Hours: 9-11 a.m., 2-4 p.[illegible] 7-8 p.m. Phone 519. Office: Cor. W[illegible]ter and Murray Streets.

OSTEOPATHY

DR. ASA G. WALMSLEY,

Osteopathic Physician.

Office over Crown Building, corn[illegible] Hunter and Water Streets. Entra[illegible] 124 Hunter Street. Office hours 9 [illegible] 12 a.m., 2 to 5 p.m. Evenings by a[illegible]pointment. Office: Phone 649, Re[illegible]dence: Phone 609.

LEGAL CARDS

O. A. LANGLEY

Barrister, Solicitor.

Notary Public, etc. County Magi[illegible]trate. Offices, Peterborough, Ont., 4[illegible] George St., phone 114. Lakefield, On[illegible] (afternoons). Phones: Office 21. Re[illegible]dence 56.

G. W. HATTON

County Crown Attorney.

Barrister, Solicitor, etc. Trust fun[illegible] to loan on easy terms of payme[illegible] 397½ George Street, cor. Hunter, Pe[illegible]erborough.

RUDDY & BURNHAM

Barristers, Solicitors, Notaries, e[illegible] Offices: 440 Water Street, corner Wat[illegible] and Brock Streets, Peterborough. MONEY TO LOAN. Phone [illegible] Robt. Ruddy, K.C. J. H. Burnham, M[illegible]

BENNET & GOODWILL

Barristers, Solicitors, etc., 375 Wat[illegible] St., Peterborough. Telephone No. 1[illegible] Money at current rates, upon ea[illegible] terms. J. W. Bennet. E. L. Goodwi[illegible]

W. H. MOORE, K.C.

Barrister, Solicitor, in the Supre[illegible] Court, etc. Office: Hunter Street, [illegible] stairs west of Post Office. Money [illegible] loan.

A. E. DIXON

Barrister, Solicitor, etc.

Office corner Hunter and George St[illegible] Peterboro. Entrance next to W. M[illegible]dill's Drug Store.

WOOD & WEARING.

Barristers & Solicitors.

Money to loan. 435 George St., Pete[illegible]borough.

R. R. HALL

Barrister, Solicitor, etc.

Peterborough, Ont. Office cor. Hu[illegible]ter & Water Sts., over Canadian Ba[illegible] of Commerce. Successor to Hall, Me[illegible] & Davidson. Trust funds to loan [illegible] easy terms of payment.

PECK, KERR & McELDERRY

Barristers, Solicitors, Notaries, 4[illegible] Water Street, Peterborough. Mon[illegible] to loan at lowest current rates of i[illegible]terest. Easy terms of repayment. A. Peck, F. D. Kerr, V. T. McElderr[illegible]

HALL & HALL

Barristers, Solicitors, and Notari[illegible] Public, Hunter Street, Peterboroug[illegible] next the English Church. Money [illegible] loan at the lowest rates of intere[illegible] E. H. D. Hall, Basil D. Hall.

Toronto Savings and Loa[illegible] Company

Paid-up Capital	$1,000,000 [illegible]
Reserve Fund	850,000 [illegible]
Profit & Loss Account	95,998 [illegible]
Total Assets	3,876,065 [illegible]

SAVINGS DEPT.—3½ per cen[illegible] paid Quarterly on Deposits of On[illegible] Dollar and upwards. Interest a[illegible]crues from date of Deposit to da[illegible] of withdrawal. Every convenienc[illegible] and facility offered to Depositors, i[illegible]cluding privilege of cheque wit[illegible]drawal.

DEBENTURE DEPT.—4 per cen[illegible] paid half-yearly on sums of On[illegible] [illegible] and upwards. Company's debentures issued in term[illegible] of from 1 to 5 years, with half-yearl[illegible] coupons attached bearing interest [illegible] the above rate.

Executors and Trustees are autho[illegible]ized by law to invest in the Deben[illegible]tures of this Company.

MONEY TO LOAN.

W. G. MORROW, Managing Director.

Head Office: 437 George Stree[illegible] Peterborough.

Children's Aid Societ[illegible]

FOR THE CARE OF NEGLECTE[illegible] AND ILL-TREATED CHILDREN.

Incorporated by Act of Legislatur[illegible] Information required. Informatio[illegible] strictly private.

CHILDREN FOR ADOPTION

GEO. COCHRANE.

[illegible] Agent and Asst. Sec. [illegible]

SWEET SEVENTEEN AT ST. ANNES

(1) Ready for a tramp. (2) In the Gym. (3) Fancy dress masquerade. (4) Indian club drill. (5) On the skating rink.

IN the intervals of learning the mysteries of butter-making, bread-baking, encouraging the hens to lay eggs, and all the other arts pertaining to the complete housewife and farmers' daughter, the young ladies of Macdonald College at St. Annes de Bellevue, have a pretty good time. The physical drill keeps them in good health if it is too stormy to go out of doors. There is an excellent skating rink in winter and the Ottawa and the St. Lawrence rivers are at the foot of the college grounds for boating. Once a year at least there is a masquerade, and there are entertainments and concerts galore. They can run into Montreal over the C. P. R. to visit McGill University, to whic. Macdonald College is affiliated. Some of the young ladies are destined to be teachers and go once a week to Montreal schools for practice. The women's residence at Macdonald College is considered the best equipped of its kind in Canada, and is a great asset to the Province of Quebec.

BOWSER'S TRAMPS

By M. QUAD.

"Do you know," began Mr. Bowser after dinner the other evening, "do you know what prevents men from reaching the north pole?"

"Several things," replied Mrs. Bowser, who, being the only one present, took it that the query was addressed to her.

"Yes, several things, but principally because of the cold. But for the awful temperature around the pole men could easily overcome the other difficulties. When the thermometer registers 100 degrees below zero, the life blood of the strongest man congeals. He must either retreat or die."

"Well, what of it?" she asked.

"What of it?" he repeated, with a chuckle. "If you overcome the cold you reach the pole, don't you?"

"And you have found a way of overcoming the cold, I suppose. It is two weeks since you had a fad, and I was wondering what would come next. If

THEY BOTH CHEERFULLY ACCOMPANIED HIM.

you are going to visit the north pole with a lot of hot water bags strapped around your body to keep your temperature at summer heat let's hear about it."

"Being as you are a woman, and being as every woman is about half idiot, I can overlook your sarcasm. Your way of encouraging a husband to seek for fame is to belittle every plan he originates. Had Columbus had a wife like you this American continent would have continued to be a paradise for woodchucks. Expecting nothing but ridicule and sarcasm in reply, I will, however ask you a question or two. Suppose that a man going out in a temperature of 20 degrees below zero raises the temperature of his body thirty or forty degrees?"

"That would upset the cold," replied Mrs. Bowser.

"Your head is not filled with sawdust after all. Yes, it would work that way, and don't you see my plan? To meet the cold of the north pole we simply keep on raising the temperature. It's the simplest thing in the world, and yet nobody seems to have thought of it. Mrs. Bowser, consider the north pole as reached. Consider it reached by Mr. Bowser!"

He stepped back and bowed before her, and the cat came out from under the lounge and squinted at both and wondered whether it was a question of science or mousetraps.

"Yes, but how are you going to raise the temperature of the body a hundred degrees or more?" queried Mrs. Bowser.

"Just as easy as lifting up your foot. Do you see these lozenges. They contain no less than six different redhot ingredients, including cayenne pepper. Two of them are warranted to make the blood fairly boil and cause the temperature around the pole to seem like an August day in America. I shall at once consult the government about sending out an expedition. The government provides the ship, and Bowser's lozenges do the rest."

"But you haven't tried them yet!"

"No, but I am about to do so. I wonder if our cook wouldn't eat one and then sit on a snow bank in the back yard and see how it worked?"

"Of course she wouldn't."

"Well, there are others. I'll find a couple of tramps who'll sit out all night for a quar[illegible] pair of them in at once and get the experiment under way."

"You'd—you'd better wait!" she faltered as he started for the door.

"Why wait?" he asked. "It's a cold night, with snow and tramps at hand for experiment. If an expedition is to be sent out it will wish to start in the spring."

"But it will end in a row."

"It will end in my reaching the north pole and place the name of Bowser alongside of that of Peary. You must keep quiet and let me run this thing."

He put on his hat and overcoat, and it did not take him five minutes to find a couple of tramps who were sloshing about between his house and the corner. When he explained what he wanted and his willingness to pay they both cheerfully accompanied him. As they stood with their backs to the range in the kitchen and hungrily eyed the remains of dinner he took their temperature and pronounced it normal and then escorted them to the back yard. There were snow banks against the fence, and he selected positions and sat them down. It was a keen, cold night, one made to order for such an experiment.

"Now, then," said Mr. Bowser as all was ready, "I take it that you feel cold?"

"W-e d-o!" replied the men in chorus through their chattering teeth.

"That is splendid. I estimate that there is a difference of at least forty degrees between your temperature and that of the weather. You will now each of you take a lozenge in your mouth and let it slowly dissolve. In two minutes your blood ought to be the same temperature as the weather; in five you ought to imagine that robins are singing and daisies blooming around you."

As Mr. Bowser was not experimenting on himself, he discreetly retired to the warm atmosphere of the kitchen and took his stand at a window. He had scarcely began his observations when one of the tramps rolled over and began to kick like a horse tangled up in his harness, while the other sprang to his feet and spat and spluttered and coughed and crammed his mouth full of snow.

"What are you fellows up to?" shouted Mr. Bowser as he rushed out.

They gave him no heed. They seemed to be acrobats let loose, and they went through more antics than if they had picked up a dozen hot horseshoes. It was five minutes before either of them could speak, and then one cooled his mouth with an icicle hanging to the clothesline and stuttered:

"B-b-boss, what s-s-sort of a g-g-game is this?"

"Yes. What sort of a g-g-game?" added the other as a snowball melted in his mouth.

"It's no game at all. It's an experiment, as I told you. What have you done with those lozenges?"

"S-s-spit 'em out, durn ye!"

"Yes, s-s-spit 'em out!"

"But you mustn't do it. These are to raise the temperature of your blood up [illegible] temperature of the atmosphere. If you'd kept sucking the lozenges you'd have been perspiring by this time. Sit down and try it again."

"Bill," said the first as he continued to eat snow and draw in long breaths of the frosty air, "does it look like a cold blooded attempt to burn up the vitals of two respectable gents?"

"It do, Sam; it do."

"And by the burning up our vitals take away our appetite?"

"That's the game."

"If I was playing any game would I promise you a quarter apiece?" asked Mr. Bowser.

"It's my solemn opinyun that ye would!"

"That's our solemn opinyun!"

Mr. Bowser was about to protest and increase his cash offers when the two gentlemen with burned vitals fell upon him. The three went down together, and Mrs. Bowser, looking from a back window, and the cook and cat looking from the back door, could see nothing for the next two minutes for the cloud of snow in the air. Then the two tramps detached themselves from the circus and climbed the yard fence, and the household went out to look for Mr. Bowser. There were thousands of traces of him on hand, but it took three minutes to discover his actual presence and dig it out from under the snow. He had been thumped and kicked and choked, but life had not departed. He soon rallied and sat up, and after being helped to his feet he made his woozy way to the kitchen and thence upstairs. He did not ask what had happened, and Mrs. Bowser gave him a rest of fifteen minutes on the lounge before she said:

"With your temperature at the point it is do you think you can reach the north pole?"

He lifted up his head and glared at her.

"I suppose the government ought to be notified at once, and if you don't feel well I can do it myself."

Another glare, followed by a gritting of his teeth, and it was ten minutes before she observed:

"I've told the cook to heat witch hazel to wash off the blood. Do you wish for any particular temperature?"

But Mr. Bowser had grown weary of the north pole and fallen asleep, and she counted seven different scratches on his nose and wondered how he'd look on the street on the morrow.

Cook's Cotton Root Compound.

A safe, reliable regulating medicine. Sold in three degrees of strength—No. 1, $1; No. 2, $3; No. 3, $5 per box. Sold by all druggists, or sent prepaid on receipt of price. Free pamphlet. Address: THE COOK MEDICINE CO., TORONTO, ONT. (Formerly Windsor.)

He Is Funny.

Man is a funny creature. He'll lose $10 on a horse race and never say a word, but let him drop a quarter through a crack in the floor, and he'll want to tear the house down.—Florida Times-Union.

With Ma-in-law's Help.

He—I am not worthy of you.

She—Never mind that. I feel that I am capable of making all the necessary improvements.—New York Times.

Unknown.

"I see that somebody says many a man is a poet without knowing it."

"Well, that's something we've got to be thankful for."—New York World.

The Wrecker.

Fire can wreck the home and leave it
Desolate and in despair;
Bursting bathroom plumbing also
Scatters ruin everywhere;
Paperhangers have a knack of
Topsy turveying a place.
And a healthy boy can always
Change its neatness to disgrace.
But there's nothing so completely
Puts the home upon the blink
As a busy little baby
And a nickel's worth of ink.
—Detroit Free Press.

If there is any fooling of a woman to be done she much prefers to be the operator herself.

Unarmed.

"You never hear of woman's rights in ancient times."

"No. What would have been the use? The poor thing couldn't have made any one pay any attention to her."

"Why not then as much as now?"

"The hatpin hadn't been invented."

The Wretchedness of Constipation

Can quickly be overcome by CARTER'S LITTLE LIVER PILLS

Purely vegetable —act surely and gently on the liver. Cure Biliousness, Headache, Dizziness, and Indigestion. They do their duty.

Small Pill, Small Dose, Small Price.

Genuine must bear Signature

Brent Good

Piano Tuning

Phone 595

The GREENE MUSIC CO

CHARLOTTE STREET,

when your piano requires tuning or regulating. All work guaranteed.

Wanted

You to come and give us a trial purchase. We guarantee to give satisfaction and reasonable prices.

New Cabbage	Strawberries
Tomatoes	Bananas
Cucumbers	Apples
Rhubarb	Celery
Lettuce	Pineapple
Onions	Oranges
Radish	Lemons
Asparagus	

VERY BEST OF GROCERIES AND PROVISIONS

D. M. MINICOLA

410½ George St.

BELL PHONE 935

Be Fair to Your Watch

Try to run your car or your sewing machine for several months without oil, and see how stridently they will screech forth protests against your neglect.

Yet it is, perhaps, years since your watch was cleaned or oiled. Though it cannot even squeak its protest, it is slowly but nevertheless surely, wearing itself out. A few drops of oil and a good cleaning will work wonders, as well as add years to its usefulness. Bring it in.

SCHNEIDER BROS.

367 George St.

Next to Turnbull's

MARRIAGE LICENSES ISSUED.

Lackawana COAL

THE BEST

TERMS: NET CASH.

Trucking Orders Promptly Attended To

Peterboro Fuel & Transfer Co.

Phones 270-261-362

Don't Worry Yourself

about cleaning and pressing that Dress of yours. It will take you a long time, that you will find tedious and trying. You might spoil some dainty part of it with an over-heated iron or use the wrong cleanser. Let us do the work and relieve you of the worry and responsibility. That is our business and we understand it thoroughly and perfectly. We will do it quicker and better than you could, and the cost would not pay for the care and worry you would have.

Parker's Dye Works

R. M. BEACH, Prop.

177 Charlotte St. Phone 250

Deep Rock Lithia

King of Table Waters

Wholesale Distributing Agents—

D. KNOX SODA WATER CO

MANUFACTURERS

GINGER ALE

LEMON SOUR

CIDER VINEGAR

PHONES: Res. 61, Works 232

384 QUEEN ST.

D.L. & W. Screened Scranton Coal

Pea	$6.50
Egg and Stove	$7.00
Chestnut	$7.25

SEWER PIPE
MILTON GREY LIME
HARD WALL PLASTER
LAND PLASTER
PORTLAND CEMENT

Robert Hicks

248 Murray St.

266 Charlotte St.

COAL

When you hear some people talk, you get the impression that business has gone to smash and that everybody is going broke. WEIR & McCARTHY have worked full time and sold more coal than ever before, which shows that good coal is still in demand and that some people are doing business.

So cheer up.

WEIR & McCARTHY

Telephone 96.

Burn Scranton COAL

CEMENT and SEWER PIPE

sold by

H. B. Taylor & Son

Aylmer and Wolfe Sts.

Both Phones, 209.

PRICES DOWN

ORDER NOW

Lehigh Valley Coal

at

$7.00 per ton for Egg and Stove.

$7.25 for Nut Coal.

$6.50 for Pea Coal.

Also

A1 SLABS at

$3.00 Per Cord

J. E. A. Fitzgerald

'PHONE 111

COAL

Best Quality Lehigh Coal properly screened.

Spring Cash Prices—

Stove - $7.00

Chestnut 7.25

Pea - - 6.00

Remember, all orders of one ton and over weighed on Market Scales.

R. W. Davidson

171 Antrim St.

Phone 1269

LUMBER

Builders' Materials of all kinds —Shingles, Scantlings, Joist and Bill Stuff, Mouldings, Casings, Base and all kinds of finish. Boxes and Box Shooks, Slabs and Mill Wood.

Alf. McDonald Estate

Point St. Charles Mills

California and the Wonderful Exposition

A WONDERFUL EXPOSITION in a wonderful land—The Panama-Pacific International Exposition in California. The imagination thrills and sparkles at such a conjunction of sight-seeing opportunities. A trip to California in itself has proved and always will prove most fascinating; the great exposition in itself will prove a most liberal education but the opportunity of enjoying both in 1915 has attracted interest and attention throughout the world.

Whatever our love for our own State, it may be granted that the most of us wish to see California and test its claims for beauty, diversity, climate and opportunities. The thousands who have sought California's sunlit valleys, snow-capped mountains, golden beaches and enjoyed its wonderful climate have spread the story and now a trip to this western State is the one desire held in common by every man, woman and child of the North American continent.

The commercial metropolis of the Pacific Coast is San Francisco, and the grandeur of San Francisco Bay and harbor is prominent among California's attractions. It is particularly fitting that an exposition which celebrates an event of such significance to the Pacific area should be located at San Francisco. The site of the Panama-Pacific International Exposition is described as wonderfully well chosen, for natural beauty, accessibility and suitability for the purpose.

Imagine an amphitheatre some two miles long and about one-half mile wide, backed by low hills and fronting for its entire length on the blue waters of the famous bay. Across a mile or more of smiling blue water rise the picturesque Marin hills, topped by cloud-capped Mount Tamalpais. Beyond, to the west, is the famous Golden Gate. Beyond that, the broad Pacific.

On this site the greatest architects of America, with unlimited funds, assisted by the most prominent artists, sculptors and landscape gardeners of the world are building an Exposition City which will live in the memory of those who see it as long as memory itself exists.

The products of every clime, the triumphs of every industry and the best in every handicraft will be placed in selective and competitive display to be viewed by the peoples of all nations. In its amusement district some three hundred of the country's most famous purveyors of fun will prepare their latest novelties for your recreation.

Representative Women Will Be Sent from this Territory as Our Guests. Become a Candidate

THE BANK OF OTTAWA

ESTABLISHED 1874

Head Office: - Ottawa, Canada.

Capital Paid Up	$ 4,000,000
Rest and Undivided Profits	4,978,299
Total Assets over	50,000,000

Board of Directors:

HON. GEORGE BRYSON, President. JOHN B. FRASER, Vice-President

SIR HENRY N. BATE, DAVID MACLAREN, RUSSELL BLACKBURN, DENIS MURPHY, SIR HENRY K. EGAN, HON. SIR GEORGE H. PERLEY, E. C. WHITNEY.

GEORGE BURN, General Manager.

D. M. FINNIE, Asst-General Manager.

W. DUTHIE, Chief Inspector.

Peterborough Branch, George Street

A. F. KNIGHT, Acting Manager

THE CANADIAN BANK OF COMMERCE

SIR EDMUND WALKER, C.V.O., LL.D., D.C.L., President

ALEXANDER LAIRD, General Manager JOHN AIRD, Ass't General Manager

CAPITAL PAID-UP, $15,000,000 RESERVE FUND, $13,500,000

EXTENSION OF CANADIAN TRADE

The Bank will make enquiries into the possibilities and requirements of markets abroad for exporters or importers who desire to extend their trade with British colonies or possessions. Owing to the large number of its correspondents and agents it has unusual facilities for this work. 832

Peterborough Branch

W. H. DUNSFORD, Manager

FARE $3.00 DAILY BETWEEN BUFFALO & CLEVELAND

The Great Ship "SEEANDBEE"

The largest and most costly steamer on any inland water of the world. Sleeping accommodations for 1500 passengers.

"CITY OF ERIE" — 3 Magnificent Steamers — "CITY OF BUFFALO"

BETWEEN

BUFFALO—Daily, May 1st to Dec. 1st—CLEVELAND

Leave Buffalo 9:00 P. M. Arrive Cleveland 7:30 A. M. Leave Cleveland 9:00 P. M. Arrive Buffalo 7:30 A. M. (Eastern Standard Time)

Connections at Cleveland for Cedar Point, Put-in-Bay, Toledo, Detroit and all points West and Southwest. Railroad tickets reading between Buffalo and Cleveland are good for transportation on our steamers. Ask your ticket agent for tickets via C. & B. Line.

Beautifully colored sectional puzzle chart, showing both exterior and interior of The Great Ship "SEEANDBEE" sent on receipt of five cents to cover postage and mailing. Also ask for our 24-page pictorial and descriptive booklet free.

THE CLEVELAND & BUFFALO TRANSIT CO., Cleveland, Ohio

MANY FAMOUS PAINTINGS HAVE MYSTERIOUSLY VANISHED

Hundreds of Portraits by Reynolds Are Among the Missing Treasures, Besides Masterpieces of Correggio, Titan, du Vinci and Others

There are many famous paintings by the old masters that have mysteriously vanished. They are known to have been painted, but their whereabouts has been an enigma for several hundred years.

From time to time lost pictures come again to the knowledge of the world, as when the original of the Dulwich Velasquez, the "Philip IV.," was found in a Polish nobleman's castle; when the portrait of Isabel de Valois, King Philip II.'s third wife, by Coello—the original of that by Pantoja de la Cruz in the Prado—was finally identified at the Grafton gallery, to which the Gaekwar of Baroda had lent it; when Titian's "Perseus and Ariadne" was found by Sir Claude Phillips in the bathroom of Hertford House, and Botticelli's "Pallas and the Centaur" was identified by an English critic, forgotten and unnoticed in an obscure place in the Uffizi gallery—a queer place to lose a picture in.

It is declared that no fewer than 400 portraits by Sir Joshua Reynolds have disappeared. The historians of art—the "Anonimo," Vassari and many another—speak with admiration of pictures so innumerable which have passed into the limbo of the unknown that the announcement of a discovery is rarely treated with absolute skepticism, even in the case of the greatest masters. There is plenty of room for the appearance of a number of early works by Valesquez—de Beruete gives a list of them—but especially the portrait of Fonseca, which gave to Velesquez his footing in Madrid, and more particularly the equestrian portrait of Philip IV., which placed him so quickly upon the pedestal.

Or take Correggio. There is the picture of "The Savior," a copy of which hangs in the Prado. There is the "Repose In Egypt," the "Herodias" triptych, the "St. Bartholomew," the "Young Man Fleeing From the Captors of Christ," "The Birth of Venus" and "St. Mary Magdalen" and others besides—all lost.

And Titian (a group of whose masterpieces were burned in a great English country house), where on earth is his portrait of Isabella Gonzaga and her son, which is known to us through the copy by Pordenone? Giorgione also. He is so rare a master—rare alike as to numbers and to quality—that the recovery of his "Birth of Venus" would be an event of the very highest importance in the world of art. The Anonimo speaks of it, but since his day no other writer, so far as experts are aware, has ever set eyes on it.

Although we have so many hundred canvases of that amazing genius, Rubens, the loss of a picture such as his "Cambyses and the Judge" is a distinct deprivation, inasmuch as it is said to have been one of his finest efforts. It was painted in 1623 for the magistrates' hall in the town hall of Brussels, and no less than 3,000 florins was paid for it.

We might spare, perhaps, the "Head of Christ," by Andrea del Sarto (painted in 1524), for similar works of his exist, but it is otherwise with his "Visitation" of the same year, if only because Andrea was a painter of greatest importance, historically considered—he who broke away entirely from Gothic rigidity and introduced a sentiment and a delightful sense of gayety and sweetness that brought art home to hearts untouched by the earlier dignity and gravity which they felt oppressive.

The portraits of Terburg, again, are a delight, and a host of them exist (including not a few not unworthy of him, but really by the hand of his pupil, Koets), yet we cannot read without regret the list of them, as well as of his exquisite subject pictures, which M. Hofstede de Groot's researches have enabled us to make. We may even regard with relative equanimity the disappearance of Nicholas Poussin's "Rinaldo and Armida." But on quite another plane is the mystery of the portraits which Leonardo da Vinci painted for Ludovico Sforza and which vanished into thin air as completely as his "Mona Lisa" a couple of years ago.

The jocund lady re-emerged into the light of day, but the Ludovico portraits are practically beyond hope—unless perchance even now, unsuspected of their identity, they are decorating the upper corridors of some great house, (mines of unexplored wealth) or the back storerooms of minor dealers.—New York Press.

Youngest Soldier In Former War

PTE JOSEPH GOLDEN

of the Eaton Motor Machine Gun Battery, is only twenty-six years of age, yet he is a veteran of the South African War, in which he was the youngest soldier engaged on the British side. He enlisted at Montreal for South African service and he enlisted at Toronto with the 2nd Contingent for the European War. Pte. Golden is the quarter-mile bicycle champion of Canada.

THE LAST SHOT.

Dramatic Incident That Closed the Franco-Prussian War.

There was probably no incident in the Franco-Prussian war of 1870 more dramatic than that which marked its close. Herr Forckenbeck, president of the Prussian chamber of deputies, was sent with a colleague to Versailles to congratulate King William upon his election as emperor.

Bismarck, who had just concluded the terms of peace with France, invited them to supper and in the course of the meal said:

"This night at 12 o'clock the last shots will be exchanged between our troops and the French, and I have conceded to the French the honor of the last shot."

Forckenbeck and his colleague left their host before midnight, drew out their watches, stood underneath a lantern of the Hotel du Reservoir and waited. First there was a cannon shot from the German lines; then a solemn stillness; then followed the last reply from Mont Valerien. The tower clock at Versailles struck 12. The French war had ended.—Exchange.

SHELLED AT LONG RANGE

Dunkirk Hit With Guns, Twenty Miles Away

Paris, May 3—Bombardment of Dunkirk was carried out by a specially mounted naval gun at a distance of nearly 21 miles according to an official statement issued by the war office yesterday afternoon. The gun was mounted near Dixmude. A German deserter has reported that for nearly two months engineers from the Krupp works have been installing in the neighborhood of Dixmude, a section in which no fighting has occurred for several months, a naval gun capable of firing at long range. This gun, he said, bombarded Dunkirk, firing at a range of 21 miles.

The tocsin sounded as soon as the first shell exploded, warning the population to rush to the cellars. With but brief intermissions the bombardment lasted for 90 minutes. Shells arrived on an average of five minute intervals. Forty-seven civilians were killed or wounded. Some of the projectiles bored holes in the streets 30 feet across and 20 feet deep. It is believed that this gun has now been put out of action.

In Belgium to the north of Yvres the Germans attempted an attack on the allies' right. They were immediately stopped by rapid fire guns. There is nothing new on the British front.

Immediately Italy declares war Germany will invade Switzerland with two army corps, occupying Zurich and the country around it. This assertion is made positively in last night's Liberte.

Winston Churchill yesterday visited Duchess of Connaught's Canadian Hospital at Cliveden, Waldorf Astor's estate, and talked to many of the patients, some of whom but recently arrived wounded from the Ypres battlefield.

Every sailor of the French fleet is to be provided with a life saving collar.

Just For Practice.

"Guilty or not guilty?"

"Not guilty!" promptly responded the prisoner.

"But you snatched the man's pocketbook," said the judge.

"I admit it."

"And was pursued for three blocks by an angry crowd."

"Yes."

"And still you say you are not guilty?"

"Guilty? Never! I was just in training for a foot race."

SHIPS GO DOWN

Three Americans Among the Sailors Drowned

London, May 3—The oil tank steamship Gulflight, owned by the Gulf Refining Co. of Pittsburg, was torpedoed off Bishops Lighthouse, Scilly Islands, at noon on Saturday by a German submarine. The vessel was badly damaged and the crew was landed at Scilly by a patrol boat.

Of the crew of 36, 33 were saved. Two jumped overboard and were drowned and the captain later died of heart failure as a result of the shock. The vessel was beached. The Gulflight was laden with naptha from Port Arthur, Texas, for Rouen.

"If it is so that a German submarine, or, for that matter, any submarine, has torpedoed the steamer Gulflight as is reported, the United States faces the most serious situation since the war began," declared Frederick R. Coudert, New York, the noted authority on international law, to-day.

The French steamer Europe also was torpedoed by a submarine and sunk off the Scilly Islands. The crew was picked up by a fishing smack and landed at Newlyn, Cornwall, England. The British steamer Fulgent was sunk off Skelling Rocks, southwest of County Kerry, Ireland in the dark early on Saturday morning also by a German submarine. The master was shot and killed and his body taken into one of the boats. Later the boat was picked up by a trawler and its occupants landed at [illegible]. It is feared the remainder of the crew who occupied a second boat which has not been found have been lost. The Greek steamer Fotis from Galveston and Norfolk for Rotterdam has been taken into Blyth, England, by a British prize crew. It is alleged that she carried a cargo of contraband believed to be destined for Germany.

Caesar Used Elephants In Britain.

Tradition has it that Caesar brought elephants with him to Britain and that they contributed to his conquest of the island. Having unsuccessfully attempted to cross the Thames, Caesar built a large turret on an elephant and, loading it with bowmen and slingers, ordered them to pass the stream, whereupon the Britons, terrified at the sight of the unknown monster, fled in confusion.—London Chronicle.

Through want of enterprise and faith men are where they are—buying and selling and spending their lives like serfs.—Thoreau.

BOTHA WINS

Cape Town, May 3—The following official statement regarding the operations in South Africa was issued yesterday:

"General McKenzie's mounted force, which was designated to cut off the Germans, who retreated northward along the railway, inflicted a serious defeat on them in the vicinity of Gibeon. The Union forces, by destroying the railway north of Gibeon, captured the whole railway train, a number of transport wagons, a great quantity of live stock, two field guns, several Maxims and 200 prisoners."

Fighting in Mexico.

Washington, May 3—Gen. Villa telegraphed his agent here last night that the battle between his forces and Obregon's near Leon lasted "almost four hours with complete success." Villa says: "Our losses were 20 dead and 30 wounded. The enemy was driven back. We inflicted a loss of more than 200 killed and captured four machine guns and other munitions of war. The enemy has lost in these last fights more than 800 dead and many wounded, eight machine guns and much war material."

No Election Date Yet

Sir Robert Borden made the following statement yesterday: "The announcement that Parliament has been dissolved and that elections were to be held on the 28th of June is absolutely inaccurate and unfounded. Parliament has not been dissolved. The subject has not been definitely considered, and any report to the contrary is entirely imaginative."

[illegible]

"Is he a fighter?"

"In his way."

"In his way?"

"Yes."

"But what is his way?"

"He is a chronic objector to the general run of things and has it all figured out theoretically to such an extent that he has used up all his energy in theory, so has nothing left for practical purposes."

GERMAN WAS SHOT DEAD

Attempted to Escape From Guards at Montreal

Montreal, May 3—A German prisoner attempting to escape yesterday was shot dead by guards. One hundred and sixteen Germans held as war captives were being taken from Montreal detention headquarters to be sent to Spirit Lake, when, at Bonaventure Station one broke from the ring of guards and attempted to dash to liberty. The guards called upon him to stop. When he kept on running the order to fire was given. The fleeing man fell dead.

German Spy as Priest.

Some interesting and authentic sidelights on the war in France are given in a letter from Mr. Paul Rochat of Toronto, at present in the 113th Regiment of French Infantry. Mr. Rochat writes from a hospital in Dijon, where he has been lying wounded for the last three months.

"In a village," he writes, "to which the regiment had retired for a few days' rest, the doctors and several officers, about twenty in number, looking for a house to rest in, met a kindly priest. He said to them: 'I have a fine house for you to rest in. Come with me. I shall give you a good dinner, my children, and to-morrow morning I shall say Mass for you and bless you.' [illegible] his invitation with [illegible] down in front of a good dinner. The priest disappeared, and ten minutes later a shell burst over the house. They hurried out, just in time to escape destruction before a second shell destroyed the house. They looked for the priest, but he was not to be found. A few days later they took some prisoners, among whom was an officer who was none other than the 'kindly' priest."

Summer Millinery

We have received a large assortment of **Children's Hats, Panamas,** and **Natural Leghorns;** also some very swell **Pattern Hats,** which we will be pleased to show you.

Mrs. J. Wilson 372 George St. — Phone 35 —

WRIGLEY'S

means the **best** in chewing gum — it means the Perfect Gum in the Perfect Package — sealed air-tight.

It means the largest, most up-to-date and most sanitary chewing gum factories in the world.

It means a wholesome, beneficial, economical confection, good for everybody.

Two delightful flavors — cooling, soothing Peppermint, and the delicious tang of fresh Mint Leaves.

Helps appetite and digestion, quenches thirst, steadies the nerves.

Make it your regular practice to ***Chew It After Every Meal*** — see how much better you will feel!

MADE IN CANADA

Wm. Wrigley Jr. Co., Ltd.
Toronto, Ontario

Thousands of Votes Were Cast in Contest Saturday

Splendid Gains Made by a Large Number of the Candidates — Public Voted Largely and Many Subscriptions and Thousands of Coupons Were Turned in by Friends of the Candidates

The candidates in The Review contest had a great day Saturday. Splendid gains were made by all the active contestants and the race for honors in each district is very close. The standing is given today and in tomorrow's issue special mention will be made of some of the candidates who have done great work. The new schedule for this week appears on another page and offers another chance for big votes during the next week.

The Standing.

This standing represents the votes cast up to 9 o'clock last night. In the majority of cases only coupons cut from the paper have been cast. Candidates may vote their subscription vote ballots if they wish, or may hold them in reserve until the end of the contest.

District No. 1.

All that territory inside the city limits east of Aylmer Street.

	Votes
Miss Irene Booth	69,125
Miss Maude Bogue	62,575
Miss Georgia Long	22,450

District No. 2.

All that territory inside the city limits west of Aylmer Street.

	Votes
Miss Marion Gorman	27,575
Miss Mabel Young	23,150
Miss Bernadette Ward	21,475
Miss Ruby Derry	16,325
Mrs. C. J. Hicks	23,150

District No. 3.

All of the West Riding of the County of Peterborough, and adjoining counties, including Lakefield.

	Votes
Miss Olga Johnston, Brownton	33,900
Miss Mildred Newton, Cavan	31,025
Miss Ettie Harrington, Ennismore	20,675
Miss Teanie Boate, Omemee, R.R. No. 1	30,650
Miss Colon, R.R. No. 3, Peterborough	12,475

District No. 4.

All of the East Riding of the County of Peterborough and adjoining counties, not including Lakefield.

	Votes
Mrs. Walter H. Kidd, Indian River	16,750
Miss Olga E. Miller, Lakefield, R.R. No. 4	21,750
Miss Josie McIlvena, Apsley	5,025
Miss Lola Kemp, Keene	10,725
Miss Carrie Lajoie, Hastings	17,650
Miss Vida Faux, Westwood	17,475

ISLAND COLONY IS GIVING 2,000 MEN TO THE EMPIRE

She is Recruiting More Soldiers and Sailors Proportionately to Her Population Than Any Other Section of the Empire

The departure a few weeks ago of the first company of 250 men of Newfoundland's second contingent for the British forces was accompanied by a unique circumstance probably unknown in the military history of any country. The transport was unable to reach within 20 miles of St. John's owing to ice floes blockading the harbor, and the detachment had to be embarked on the sealing steamer Neptune off St. John's, which took twelve hours to force her way through the floes until she reached the Dominion and put the men aboard, and then she spent all next day cutting a channel for the liner through the ice until she was able to reach open water and proceed on her voyage.

When the war broke out Newfoundland undertood to raise a military contingent of 500 men and to raise to 1,000 the Colonial Naval Reserve already in existence and fixed at a maximum of 600 by the Admiralty. The 500 men for land service were soon over-enlisted, and when the first Canadian contingent crossed in October, advantage was taken of the opportunity to despatch their men at the same time and so avail of the convoy, and accordingly the battalion, 540 strong, left St. John's in the large sealing steamer Florizel, joined the convoy off Cape Race, and in due course reached Plymouth.

In the meantime the patriotic spirit of the young men of the colony demanded opportunities for further enlistment, and this was strengthened by general popular sentiment with the idea that a full battalion of a thousand might be enlisted so that the Newfoundland force might go to the front as a unit, and the colony gain whatever credit might result from its work, as, failing the enlistment of a thousand men, the contingent would be broken up and lose its identity by being merged with other forces in the Old Country. Very soon another 500 men were enrolled and the training of these men pushed forward as rapidly as possible. Of course, it must be remembered that Newfoundland suffered from the drawback of having no military force whatever, no trained officers or men, and no equipment that could be utilized, except some discarded British army rifles utilized for training cadet brigades.

The providing of outfits, clothing, etc., was also quite a task, but by the latter part of January everything was ready for the despatch of 250, and drill with the second contingent was sufficiently advanced to justify their being sent forward as soon as proper transport could be secured. The Allan liners plying on the Newfoundland route were not available, having been pre-empted by the Admiralty for the purpose of taking over drafts of naval reservists from Newfoundland, the enlisting of which was proceeding concurrently with that of the military force, and at intervals of every three or four weeks 150 men were despatched, this being the maximum number for which the two Allan liners Mongolian and Carthaginian, had accommodation. A further trouble was that in mid-winter, with the coast ice-blockaded, liners are disinclined to venture near the Newfoundland seaboard, and, indeed, the Allan liners abandoned the service entirely during February, March and April. However, the White Star Liner Dominion undertook to call at St. John's on her voyage from Philadelphia, and in due course hove up off St. John's.

The martial ardor of the people is being stimulated to still further efforts, and the decision has just been reached, in view of the number offering, to enlist another 250 men, which will provide for a full company to be held as a reserve at the base in England, in addition to the battalion 1,080 strong.

Mr. W. D. Reid, president of the Reid Newfoundland Company, the great corporation which controls the local transportation by land and sea, through its trains and steamboats, has made a personal gift to the regiment of two machine guns, an essential part of the equipment of a full battalion, and an expert from Montreal will train the section of 20 men which will operate these two guns when in the field. This splendid gift is very appreciatively received by the people of the colony, as it is an addition to a gift of $5,000 in cash made by Mr. Reid's company in the shape of one day's pay each, and also the free transportation by his trains and steamers of all volunteers for the military and naval forces.

Including the second company of the second contingent, which will probably cross with the second Canadian contingent, and which will mean a thousand soldiers from Newfoundland in the Old Country, and with a thousand naval reservists from Newfoundland also across there, which number will have been sent forward by the same time (including 100 assigned to the Canadian warship Niobe at the opening of hostilities), Newfoundland will then have in England 2,000 men, or the equivalent, on a population basis of 64,000 from Canada, which number will not be made up from first and second Canadian contingents. In other words, Newfounland will then have a larger force, proportionately, in England than any of the other self-governing dependencies of the Empire.

Is Modern Warfare So Modern?

Air balloons, invented by Gusmiac a Jesuit, in 1729.

Bayonets, invented at Bayonne 1670.

Bullets, mentioned as early as 1550

Chain shot, invented in 1666.

Guns, invented in 1378.

—From Beck's Weekly, Montreal.

WHAT DOES THIS MEAN?

Toronto Paper Claims to Have Inside "Langemarck" Information

Toronto, May 3—The World this (Monday) morning says:

At 1 o'clock this morning The World got further information as to the engagement at Langemarck, and, while we cannot give our authority at the moment, it would indicate that the Canadians suffered very severely, and that the total casualties will run into thousands and the killed into hundreds. The Canadian troops were assailed by an immense force of Germans, probably five to one, and fought them for one afternoon and through the night, holding their position in a most gallant and courageous way, but as to how many killed and how many were wounded, no definite information is as yet to hand. Apparently, in face of overhelming odds in the number of Germans who attacked the Canadians it seems that no support of any kind came to our troops, and that the general in command had failed in the duty of protecting them.

HONORED MEMORY OF DEAD OFFICER

Many Citizens Join in Memorial Service at St. John's Church

Very solemn and impressive was the service in St. John's Anglican Church last evening, held in memory of the late Major W. Bennett, the first Peterborough officer to lay down his life in the great battle of the Empire. The venerable old building, within the walls of which the late hero had but a few short months ago participated in the farewell military services, was taxed to its utmost by a congregation embracing all classes and creeds. The city officials, members of the city council, military comrades of Major Bennett who served with him twenty years ago, members of the Overseas Contingent in the city on furlough, friends and acquaintances of the deceased as well as those who admired his heroic death were present, and the manner in which all united in the services, the manner in which the assemblage visibly showed their sorrow bespoke the fact that one of Peterborough's most popular citizens had fallen. There have been many memorable scenes in this city since the call of "Your King and Country Needs You" was first heard, but the one witnessed last evening in the ivy clad edifice left memories and a message that time can never erase. The jovial, beloved Major Bennett was no more—Peterborough mourned.

Few indeed were there whose eyes were not dimmed with tears as the congregation stood with bowed heads and the choir solemnly sang the requiem hymn "Sleep Thy Last Sleep." Only the lights of the sanctuary shone as the hymn was sung and Canon Davidson repeated the commendatory prayer. The feelings of those present could not be fully described. Sorrow, the great idealizer, was deep in the hearts of all. All were bereaved and all sympathized with the relatives, Mr. J. Bennett and family who were present at the service.

The address of Canon Davidson, one of Major Bennett's closest military comrades, was fitting in every detail. His admonition to his listeners to model their lives afteh that of Peterborough's first hero will linger long in their minds. By way of introduction he remarked how great was the need of the soldiers on the distant battle fields. Souls of all need great preparation before going to eternity, the souls of those who die on the blood stained battlefield also need great preparation before they make the tremendous step. They need the prayers and fellowship of all. His text was the charge David made to his son Solomon when he felt that his end was drawing near, "I go the way of all earth; be thou strong therefore and shew thyself a man. And keep the charge of the Lord thy God, to walk in His ways, to keep His statutes, and His commandments, and His judgments and His testimonies, as it is written in the law of Moses, that thou mayest prosper in all that thou doest, and whithersoever thou turnest thyself."

The speaker established a parallel between David and the late Major Bennett, the manliness, good humor and generosity of the two men were very similar, in all they were very similar men. He remarked how the assemblage was gathered together to pay tribute to such a great man. We are all proud of the achievements of the Canadian soldiers and thankful for the service they are able to render the Empire but at a time we are all given cause for sorrow at the terrible loss. All are bereaved.

Kind reference was made to the great individuality and personality of Major Bennett and to his ability as a soldier. The manner in which he took part in the farewell service 'ere his departure from this city, how he cared for his men at Valcartier, at Salisbury and then at the front. His good humor and courage were shown in a letter received from him a few weeks ago in which he told of two shelsl falling a few yards from him but neither exploding. He remarked how if they had exploded "it would be good-bye George."

His Last Letter.

Canon Davidson had in his possession the last letter written by Major Bennett before he met his death. It was dated April 3rd and in it he wrote, "While it is the saddest moment of my life to see a comrade fall either dead or wounded beside me, yet when I think of the great cause it seems but to strengthen my determination to put forth every effort so that this cause may prevail." The speaker urged that in view of this wonderful example of manhood, all should do something. "There is need of men at the front to take the place of those who fall and those who remain should strive to have the same generous, strong and humorous qualities which Major Bennett possessed. Canon Davidson felt that had Major Bennett given a last message it would be the same as that of David, "I go the way of all earth; be thou strong therefore and shew thyself a man." This example of perfect manhood should prevail. Let women be womanly and men be strong, be generous, and everything which tends to the broadest manliness."

GOD'S CALL TO ENLIST

High Motives Should Prompt Men to Offer Themselves

At Murray St. Church last evening Rev. J. R. Webb addressed a large congregation on the subject "God's message to Peterborough." He chose as his text the thirteenth verse of the fifteenth chapter of the gospel according to John "Greater love hath no man than this that a man lay down his life for his friends." Mr. Webb showed that Christ Himself had declared that He was saying these things, that the joy of his disciples should be the kind of joy which filled his own soul. "That my joy may be in you and that your joy may be full." Full Christian enjoyment only comes by self-sacrificing service. The whole man must be put at the service of the race if the joy he seeks is the joy which Christ experienced.

That is not to say, that the Christian is always to be found in the fringe of every group, at the tail end of every procession, that he is to be missing from the conventions of power, that he is to be everybody's doormop but it does mean that whether his path leads him to throne or palace, to desert or cross, he is to be there as his Master was not to condemn the world but that the world may be saved.

The Bravest Soldiers.

The bravest soldiers are those who have thought the whole matter through and have the inspiration of the deep set conviction that they are on the right side. The weakness of the German army will be seen as the consciousness of offensiveness filters down from the throne of the privates in the army. Bernhardi's book is going to defeat the very purpose for which it was written. Its advocacy of preparation, aggression, cruelty is every day weakening the moral fibre of those on whom the nation must depend. "Thrice is he armed who hath his quarrel just; but he is naked though locked up in steel whose conscience with injustice is corrupted."

In the weeks of the deadlock we were not losing time. Moral forces were at work, and the fact that the usually non-militant Canadians put to rout the superior numbers of seasoned Germans is proof of the power of conscious right. The speaker declared himself as displeased with the "Call to Peterborough" in one of the local papers which began "The heroes of Ypres and Langemark who have fallen must be avenged." The quality of soldier needed today is not the one who is intoxicated by the thought of vengeance, but who is inspired by the desire to right wrongs. The picture of Belgium's helpless predicament and an appeal to save Belgium and other inoffensive nations will do infinitely more with the right kind of young men than will the cry for blood—hate, destroys its enemy but love lays down its life for its friend.

Save the Innocent.

Said Mr. Webb: "I want the emphasis put on the endeavor to save the innocent rather than on the punishment of the guilty. I am not pleading for peace now. I agree with ex-president Elliott of Harvard who said a few days ago in Boston: "Do not pray for peace now. I cannot conceive a worse catastrophe for the human race than peace in Europe now. If it were declared now, Germany would be in possession of Belgium, and German aggressive militarism would have triumphed. That would be a success for Germany after she had committed the greatest crime a nation can commit—namely, faithlessness to treaty rights—and the sanctity of contracts would pass for nothing, and civilization would be set back for centuries. I do not see how any thinking American can keep himself neutral. Liberty and every other American ideal are involved in this war."

The message of God this week called for recruiting. For the best men to offer themselves for this high service but to do so from the high motives of love and service, not hate and revenge.

He spoke feelingly of Major Bennett, Lieuts. Fessenden and Matthews, of Privates Saunders and Mesley who had suffered for their country's sake. Both Lieut. Matthews and Pte. Saunders are members of Murray St. Church.

The music at the service was of splendid character, the duet by Miss Roxie Kidd and Miss Rathbone being specially enjoyed.

London, May 3—A casualty list issued last evening by the British War Department shows that during the landing of British troops in the operations against the Dardanelles, that is between April 25 and April 30, 26 men of the British fleet were killed and 53 wounded.

Winnipeg, May 3—Major-General Steele, M.V.O., A.D.C., commander of the Canadian Expeditionary Force, leaves for the front this week. Lieut. Harwood Steele, General Steele's only son, will accompany him.

Chatham, May 3—Fire supposed to have been caused by spontaneous combustion destroyed two warehouses and two freight cars in the Grand Trunk yards Sunday morning. The total damages will amount to over $20,000.

Rev. Dr. Dickie Preaches at St. Paul's Church

The congregations at St. Paul's Presbyterian Church on Sunday heard two carefully prepared sermons by Rev. Dr. Dickie of Montreal. It was anniversary day and the visiting minister's discourses and the choir music were big factors in making the services bright and profitable.

Dr. Dickie told the story of the Israelites' victory over Sisera, at the evening service, and pointed out how the Unseen Hand had been on the side of the Israelites, whose step was a forward one. Illustrations also were given, of how God had made his presence felt in the attempt of Philip of Spain to throttle England by sending the Armada; of Napoleon's unsuccessful march against Russia and of his defeat at Waterloo. All these movements were against a new order of things—progress and humanity.

New Against the Old.

Of the present conflict, Dr. Dickie said the saddest and bitterest war was being waged. It was not of our making. But whether we liked it or not, the fact remained, we were at war and our cause must either be trampled or victorious. It was a conflict of the new order against the old order—the new life of humanity warring against the old. It was a war of nationalism and internationalism, Prussianism and humanity. Germany has been the great apostle of Nationalism. It was as immoral an nationalism as was possible to be, inasmuch as it was a nationalism that made obligations and duty no more than a figment of sentiment.

Every one was interested. It must be one thing or another. If we want to put the clock back, we could fold our hands and take no part at all; if we were interested in the new life then as a good man and citizen or as a woman, we must bear a hand and do whatever we can.

Rev. R. Pogue Recovering.

It was announced by Dr. Dickie that Rev. R. Pogue was recovering from his illness and would be in the pulpit next Sunday. The speaker expressed his pleasure at being able to be present at the services and to see again the face of his old friend Mr. John Allan, who had been organist at Crescent Presbyterian Church, Montreal, of which church Dr. Dickie is the minister.

The choir deserves much praise for its part of the services. The choruses at the evening service were well sung and Miss Dorothy Allan excelled herself in rendering the famous solo, Land of Hope and Glory, by Elgar. It was sung with spirit and power.

TRIBUTES TO CANADIANS

Have Lived up to Scripture Teachings by Their Sacrifice

Those who went to George Street Methodist Church last night must have been deeply impressed with the splendid tribute which the pastor, Rev. R. G. Peever, B.D., paid to the thousands of Canadian soldiers who have given their lives in far off Flanders in the Empire's cause.

He vividly related the incidents of the struggle as furnished in the press, which spoke so highly of Canadian gallantry in the fierce fight at Langemarck, where so many of the boys laid down their lives. He used the circumstances to illustrate an eloquent discourse upon the element of sacrifice, which is the great principle in the uplift of an individual or a nation. His theme was Canada's Latest [illegible] and Sacrifice to the Unity of the Empire in the [illegible]. Taking for his text the words, "He that saveth his life shall lose it and he that loseth his Life for My sake shall find it," Rev. Mr. Peever used it to show how the Canadian soldiers had lived up to its teachings by laying down their lives as a sacrifice to the unity of the Empire. Down through the ages this great element of sacrifice was the principle upon which was founded the strengthening and enrichment of the world. The individual or nation that lived solely for its own selfish ends was overlooking that principle which had built up strong noble life. One of the most expert historians who ever lived had stated that by sacrifice only was it possible to grow and prosper and become strong. It held true in every phase of individual or national life.

KRYPTOK LENSES

Without Lines in the Lens.

Kryptoks are light SOLID near and far vision lenses with perfectly even unbroken surfaces.

There is no dividing line which keeps you ducking and dodging to see over—nothing but a beautiful clear lens through which you read and look afar with equal facility.

Kryptok Bifocal Lenses are sold exclusively by

A. A. FOWLER, Phm. B., Eyesight Specialist.

Ref. D. O. Toronto. Oph. D. Chicago,

WITH **Nugent Drug Co., 386 George-st.**

OPPORTUNITY WEEK!

Splendid Vote Offer is announced To-day, to run for One Week.

Opportunity for New Candidates to get started. Enter the contest to-day. The chance is yours to win a Free Trip. Do It Now !

Opportunity Week Schedule

THE DAILY REVIEW—

	By Carrier.	By Mail.	Votes
Three Months	$1.00		2,500
Six Months	2.00	$1.50	8,000
One Year	4.00	3.00	20,000
Two Years	8.00	6.00	50,000

THE WEEKLY REVIEW—

		Votes.			Votes.
Two Years	$2.00	8,000	One Year	$1.00	2,500

This schedule will remain in effect until Saturday night. Cash all your promises now.

NOMINATION BLANK

GOOD FOR 5,000 VOTES

The Review World's Fair Contest

I hereby nominate ....

Whose Address is ....

Nominated by ....

Address ....

This nomination blank is good for 5,000 votes, but only one nomination will be counted for each candidate.

Schedule Decreases Every Week

Candidates should exert every effort while the vote schedule is at its best. Early work counts most. Opportunity week starts To-day and will end Saturday night.

Open Evenings

Address All Communications **THE PETERBOROUGH REVIEW**

"The Trip of a Lifetime"

Phone 189

GALLAGHER'S INFORMATION

by EDITH V. ROSS.

Tom Gallagher's term in state prison was finished. He was given some money for present use and started down the street. Tom had nowhere to go and there seemed to be no use looking for a job. That day of making a living by honest work had passed. He had tried work and had tried housebreaking. Several terms at hard labor in prison had led him to prefer hard labor in the open. But if he could get a job—which was not likely without a recommendation, which he did not possess—it wouldn't be long before some one who knew him for what he was would come along and give him away.

He stopped at a restaurant and had a meal, after which he bought a cigar and enjoyed the first good smoke in a long while. Then he walked on into the residence part of the city, inspecting premises with a view to finding one of easy access, from which he might extract something which he might exchange for funds against the time when his meager purse should again need replenishment.

Coming to a fine residence that stood in a lot so large that there were no other houses near it, he stopped and looked it over carefully. There was an arbor for grapes from which a second story window might be reached, and most of the windows on the main floor were not so high but that they could be reached from the ground.

With a view to looking for a weak spot he entered the premises and went round to the rear. Through a window he saw a woman washing dishes. She saw him, too, and to divert suspicion he knocked at the kitchen door and asked if that was Mr. Smith's house. He was taken all aback when the woman said that it was.

"Mr. Jacob Smith?"

The woman replied in the affirmative.

"Mr. Jacob Brown Smith?"

"Yes, Mr. Jacob Brown Smith lives here. Do you wish to see him?"

Tom, not having sufficient wit to extricate himself from such a hole, stood looking at the woman shamefacedly and without reply.

"You don't want to see the owner of the house at all. You are reconnoitering with a view to breaking in to carry off valuables. I saw you sizing up the chances of an entry from the arbor and giving a professional glance at the second story rear win- [illegible] safest way for a job like that is to take a servant in and have the whole thing opened up to you."

"Are you in the biz?" asked Tom.

"I know all about the craft and can tell one of them on sight. I'm tired of taking risks and will never take another unless I'm cocksure that there's no chance of my getting caught, and the pay must be big."

"What luck!" exclaimed Tom. "I never thought to find a helper in here. You just put me on to the game and you can make your own terms as to the divvy."

The woman stood looking at Tom with an eye that puzzled him. Then she said:

"I reckon I'll trust you. I've had a lot of experience with our kind, and if a person has any good in him at all I can tell it. You won't give me away."

It was arranged between the two that Tom should come to the house that night at 12. He was to find a kitchen window unlocked, through which he might expect an entrance. A back staircase would lead him to a safe built in the wall and he would find the key under a rug near by. He was to take the silver and any cash he might find in the safe and go out with it as he came in. Having turned the swag into cash, he was to meet the woman that day week at the northwest corner of the city park and deliver two-thirds of the profit. Tom was surprised at being so largely trusted, but this didn't trouble him a bit.

At the appointed hour he appeared at the window and found it unlocked, entered, went up the back staircase, found the key of the safe under the rug and was opening the safe door when suddenly every electric light blazed out at once. Feeling a hand on [illegible] the face of a policeman. At the same time he heard a rustle of a dress and the woman with whom he had made the deal appeared on the scene in evening costume.

"Shall I take him away, ma'am?"

"Wait a minute; I wish to speak to him." Then, turning to Tom, she added:

"When you called this afternoon, both my servants having left me, I was doing my own work. I spend a good deal of my time in the work of rescuing prisoners and recognized you as one I had seen behind bars. You are a better man than you look to be. If you were not handicapped how would you like to earn an honest living?"

"I'd like it mighty well, ma'am," gasped Tom.

A lengthy conversation followed, at the end of which the police were dismissed and Tom was to report the next morning for duty as chauffeur. He appeared, as agreed, and did not leave his employer's service for a number of years. When he did he took with him her recommendation for honesty and faithfulness.

The lady was celebrated as a worker with prisoners and possessed a wonderful influence over them.

Wood's Phosphodine, *The Great English Remedy.* Tones and invigorates the whole nervous system, makes new Blood in old Veins. *Cures Nervous Debility, Mental and Brain Worry, Despondency, Loss of Energy, Palpitation of the* [illegible] for $5. One will please, six will cure. Sold by all druggists or mailed in plain pkg. on receipt of price. *New pamphlet mailed free.* THE WOOD MEDICINE CO., TORONTO, ONT. (Formerly Windsor.)

KEEP THE MEN IN GOOD HUMOR

When Hubby "lights up" for his after-dinner smoke, be sure he has a match which will give him a steady light, first stroke . . . . Ask your Grocer for EDDY'S "GOLDEN TIP" or "SILENTS," two of our many brands.

THE E. B. EDDY CO., Hull, Can.

An Exception.

Bix—No man ever succeeded in business who kept watching the clock.

Dix—Oh, I don't know. There's the train dispatcher.—Brooklyn Eagle.

Skeptical.

Not one man in a thousand who rolls down to the bottom of the hill can make the world believe he did it for exercise.—Atlanta Constitution.

CASTORIA

For Infants and Children

In Use For Over 30 Years

Always bears the Signature of *Chas. H. Fletcher*

NOTICE.

February 22nd, 1915.

Executor and Creditors.

PETITION GOVERNMENT.

For the investigation of the late Emma Victoria Harrison Estate, who died July 20, 1911, in the County of Peterborough, Township of North Monaghan, Lot 2, Concession 8 w. ½. All creditors are requested to fill out as follows:—

1.—Give the amount of your claim in full?

2.—Have you received any payment or claim since the death of Emma Victoria Harrison?

3.—Give name of whom you received payment on claim?

4.—Date of when you received pay- [illegible] ness, return to **Thomas E. Harrison,** (Sole Executor), Bracebridge, Ontario, on or before the eighth day of March, Nineteen Hundred and Fifteen.

Take notice that any person or persons receiving this notice who fail to reply by the above date, will be liable to examination.

NOTICE TO ALL UNPAID CREDITORS

Also all interested parties in the Emma Victoria Harrison Estate, being in County of Peterborough, Township of North Monaghan, Lot 3, Concession 8, West half, delay of settlement is owing to a refusal of the names mentioned below signing notices as above printed:

1.—Peter Campbell, manager of Toronto Bank, Peterborough Branch.

2.—Manager of Bank of Commerce, Peterborough Branch.

3.—George N. Gordon, Solicitor of Peterborough.

4.—Daniel O'Connell, Peterborough, Solicitor.

5.—R. R. Hall, Solicitor, Peterborough.

6.—S. T. Medd, Solicitor, Peterborough.

7.—Walter S. Davidson, Solicitor, Peterborough.

8.—Frank White, flour and feed store, Peterborough.

9.—James Robert Stratton, Peterborough.

10.—Fred Wilson, Springville.

11.—W. H. Roper, Traders Bank, manager, Kincardine.

THOMAS E. HARRISON.
(Sole Executor).

So Sudden.

"How is your health?"

"Much better."

"Digestion good?"

"Is that an invitation to dinner?"

ONTARIO

In the County Court
Of the County of Peterborough,
between

George Newcombe Gordon, Plaintiff, and **Thomas E. Harrison,** the sole Executor of the Estate of the late **Emma Victoria Harrison,** and the said **Thomas E. Harrison,** Defendants.

George the Fifth, by the Grace of God, of the United Kingdom of Great Britain and Ireland, and of the British Dominions beyond the Seas, King, Defender of the Faith, Emperor of India.

To **Thomas E. Harrison,** of the Town of Bracebridge, in the District of Muskoka, the Executor of the last will and Testament of **Emma Victoria Harrison,** late of the Township of North Monaghan, in the County of Peterborough, married woman, and to the said **Thomas E. Harrison,** now of the Town of Bracebridge, in the District of Muskoka.

We command you that within ten days after the service of this Writ on you, inclusive of the day of such service, you do cause an appearance to be entered for you in this action and within the same time that you do file an affidavit in the office in which your appearance is to be entered, showing the nature of your defence (if any) to the Plaintiff's Claim, and that you do forthwith thereafter serve a copy of such affidavit upon the Plaintiff's Solicitor.

And take notice that in default of your so doing, the Plaintiff may sign judgment for the relief claimed as indorsed on this writ, and execution will at once issue thereon.

Witness, his Honour, Edward Cornelius Stanbury Huycke, Esquire, Judge of our said Court at Peterborough, the first day of April, in the year of our Lord, 1915.

GEO. J. SHERRY,
Clerk.

N.B.—This Writ is to be served within 12 Calendar months from the date thereof, or if renewed, within 12 Calendar months from the date of such renewal, including the day of such date, and not afterwards. [illegible] County Court Clerk's office, at the City of Peterborough, in the County of Peterborough.

The Plaintiff's claim is against the Defendant, Thomas E. Harrison, for $475.45 principal and interest upon a promissory note, the said Thomas E. Harrison being the maker of the promissory note hereinafter mentioned, and also against him as the sole Executor of the Estate of the late Emma Victoria Harrison, another maker of the said promissory note, which said note is dated the 10th day of June, 1911, payable to the Plaintiff on the 24th day of June, 1911, for $400.00, and which said promissory note the Defendants have not paid nor any part thereof and the same, with interest thereon at 5 per cent. since the due date thereof, the Plaintiff claims against both Defendants.

The following are the particulars:—

1915, April 2nd—To promissory note above mentioned	$400.00
To interest on same to date since the 24th day of June, 1911, at 5 per cent. per annum	75.45
	$475.45

And the Plaintiff claims against the Defendants, interest at the rate of five per cent. per annum, from the date of the issue of this Writ until payment or judgment of the said promissory note.

Issued from the office of the Clerk of the County Court of the County of Peterborough.

GEO. J. SHERRY,
Clerk.

Query.

"The hen is sitting on the porch."

"I wonder if she will hatch out a back stoop."

Realized His Limitations.

"There are lots of things man can't explain."

"You bet I found that out."

"When did it dawn on you?"

"When I tried to pass a civil service examination."

ASPARAGUS

ORANGES	STRAWBERRIES
BANANAS	PINEAPPLES
LEMONS	GRAPE FRUIT
TOMATOES	CUCUMBERS
LETTUCE	RADISH
ONIONS	RHUBARB
CELERY	NEW CABBAGE
PARSNIPS	BEETS
POTATOES	ASPARAGUS

Canned Goods of All Kinds

N. Minicolo

160 HUNTER STREET.

BOTH PHONES 337

Life Insurance in a Crisis

Every time a great Crisis occurs **LIFE INSURANCE** has an opportunity to show what a giant of strength it is. Tremendous burdens are placed upon its shoulders, but it never shirks, never hesitates or groans.

When the Titanic took its awful plunge, carrying 1,500 human souls into the deep, thousands of widows and orphans were left throughout the world. **LIFE INSURANCE** accepted the burden without the quiver of a muscle, and spread its protection around the Globe.

When seven years ago the financial world was laboring under an attack of indigestion due to undigested securities, and people could not get even their own money out of the Savings Banks, **LIFE INSURANCE** furnished **spot cash** to its policy-holders upon application.

Today, when a gigantic struggle wages across the Seas, and [illegible] to get loans from banks or money lenders, they find [illegible] again in **LIFE INSURANCE.**

It is today saving thousands of men all over the world, not only embarrassment, but actual failure.

LIFE INSURANCE protects your wife and family.
" " will meet their needs when you are gone.
" " is always a resource.
" " contributes to your estate.
" " increases your savings.
" " increases the savings habit.

Money invested in **LIFE INSURANCE** is sure to come back to you or your family.

Your credit is made better by the amount of **LIFE INSURANCE** you carry.

The need of **LIFE INSURANCE** to every man with a family is as fixed as the daily need for bread, and that need is well met by a policy in

The Sun Life Assurance Company of Canada

W. H. HILL,
Manager Central Ontario

Corner Hunter & Water Sts. Peterborough, Ont.

BRINGING UP FATHER BY GEORGE McMANUS

SPORTING NEWS

Second Baseman Must Have Snap Throw to be a Success

Former Ball Player Discusses the Kevstone of the Infield

Frank Chance, writing to young ball players on how to play second base, says:

"Let me begin by saying to you future great second basemen ' that you might as well give up your fond dream of being another Evers or Collins if you do not possess a fast underhand throw. Here is something that not one amateur ball player in a hundred or one 'fan' in a thousand knows. The reason is simple when the thing is studied out.

" 'Well, why?' I think I hear you 'kids' asking.

"This is a reason in a nutshell: A second baseman, that is, one who plays the bag well, makes 90 per cent. of his throws underhandd.

"Again 'why?' I think I hear the query.

"Because he nearly always gets the ball off the ground, or at least close to the ground.

"Simple, isn't it?

"Studying and figuring out things of this sort is one reason why it takes brains to play baseball. They may be merely baseball brains, or the other kind, or a combination of both. It is this combination of both kinds of brains that makes the really great player. That's one reason why the growing youth who wants to become a baseball player should not neglect his studies at school. Get all the knowledge you can cram into your head — the more the better. There is plenty of time outside of hours devoted to study for you to practice on the diamond.

"Before I go any further with this little chat with you boys I want to give you a warning in regard to playing second base that you will do well not to forget.

"Never, never touch a runner as he comes sliding into the base with the arm held stiff. Always hold the ball in one hand, either the right or the left, whichever is the most convenient for you, and hold the arm loose. Then, when the runner comes hurtling through space and hurls his body with all his speed at the bag, you touch him and your arm gives with his body. In that way you are not so liable to drop the ball. When the arm is held stiff the shock of the collision is so great that it generally knocks the ball out of the baseman's hand.

BALL TEAMS WORK OUT.

The City League teams were unable to practice at Riverside Park on Saturday owing to the poor condition of the grounds, but most of the teams had a short workout in other grounds. According to reports, all the teams should be in good condition for the openings games next Saturday.

At a convention at Alvinston, Dr. J. H. Pickering, V. S., of Forest, was selected as Liberal candidate for East Lambton in succession to Dr. Fairbank, who has withdrawn.

Thomas O'Connor, a young man, was sentenced at Woodstock for a serious crime against two young girls at Ingersoll. O'Connor said he was from Oshawa.

If the doctor says "you need a tonic," you will find strength and vigor in

O'Keefe's Special Extra Mild ALE

J. M. BROOKS & CO., Distributors, 416 Water Street. Phone 61.

Bicycle Owners Will be wise to get Our Prices on TIRES and all Supplies

Dunlop Tires - $1.50 each

Michelin Tires Best In The World!

North British Tires Made in Edinburgh, Scotland

Get Our Prices

C. R. BANKS

Banks' Garage and Auto Livery 212-216 CHARLOTTE ST.

BASEBALL

Saturday's Games

International: Toronto, 2; Richmond 4; Montreal 0, Newark 1; Buffalo 2, Providence, 4; Rochester, 1, Jersey City 7.

National: Boston 4, Brooklyn 1; New York 2 Philadelphia 4; Chicago 3, Pittsburg 1.

American: St. Louis 5; Cleveland 3; Detroit 0; Chicago ; Philadelphia 3; New York, 11.

Federal: Chicago, 2; Buffalo, 1; St. Louis, 1; Newark, 4; Kansas City, 5; Baltimore, 4; Pittsburg, 2; Brooklyn, 1.

Sunday's Games

National—Cleveland 7, St. Louis 6; Detroit 4, Chicago 3.

American: Cincinnati 1, St. Louis 3; Pittsburg 1, Chicago7.

Federal: Buffalo 0, Chicago 4; (second) Buffalo 1, Chicago 5; St. Louis 1, Newark 0; (second) St. Louis 2, Newark 1.

International: Montreal 3, Newark 6; (second- Montreal 4, Newark 3; Providence 8; Buffalo 4; Rochester 4, Jersey City 0.

SECURE USE OF RIVERSIDE PARK

The athletic club in connection with St. Peter's Cathedral has made arrangements by which Riverside Park will be at the disposal of the young men of the parish on Tuesday and Friday evening each week throughout the season. The first practise will be held tomorrow night and all lacrosse and baseball enthusiasts are expected to be present. The athletic club of the Church of the Immaculate Conception is endeavoring to secure grounds in the vicinity of the church. If the effort is unsuccessful they will in all probability go in with St. Peter's Club. The athletes of the Church of the Sacred Heart are working out each evening on the Sacred Heart grounds.

If Caesar Had a Phone.

Julius Caesar missed a great deal in not knowing the telephone or at least in not using it if he knew it. One can see the telephone engineer attached to the Roman postoffice endeavoring, but without avail, to get an instrument installed at the capitol and at the palace. "I am intrusted by the emperor to say that he does not desire these barbarian novelties, and so Thomas Alva Edisonus need not call again with his magician's apparatus." A signal blunder! We can imagine what would have happened. "Hello, 1287 Tiber! Is it thou, Artemidorus? I understand thou rangst me up this morning. What! Details of a plot? Go not to the senate today? Beware of Brutus? Go not near Casca? Right, and I thank thee, Artemidorus. I will have an extra guard put on instantly and the conspirators arrested." And so, although Artemidorus was unable to give his warning in the street, he gave it over the telephone, and Caesar's valuable life and with it the fortune of Rome was saved.—From "If They Had Thought of It" in Strand Magazine.

Their Division.

"I see where a criminal lawyer has taken his daughter into partnership with him. How do they divide the cases?"

"He takes the fellow-nies, and she, the mis-demeanors."—Baltimore American.

Satirical.

Willie Willis—What's a 'satirical touch," pa? Papa Willis—It's the fellow who borrows money of you and then kids you about it whenever you meet.—Puck.

THE MARKETS

Latest Quotations in Grain, Dairy Products, Live Stock, Etc.

Toronto Cattle Market

Representative prices are:—

Shipping steers	$7.85	to $8.20
Handy choice steers	7.70	8.00
Butcher steers, good	7.30	7.70
do. medium	7.00	7.30
do. common	6.50	7.00
Heifers, choice	7.10	7.50
do. good	6.75	7.10
do. medium	6.25	6.75
Butcher cows, choice	6.50	7.00
do. good	6.00	6.50
do. medium	5.50	6.00
do. common	4.75	5.50
Butcher bulls, choice	6.50	7.00
do. good bulls	5.75	6.25
do. medium	5.25	5.75
do. rough bologna	4.50	5.25
Feeders, 950 to 1,100 lbs.	6.75	7.25
do. bulls	5.00	5.75
Stockers, 750 to 900 lbs.	6.60	7.10
do. med., 650 to 750	6.25	6.60
do. light	5.50	6.25
Canners	3.90	4.10
Cutters	4.50	5.00
Milkers, choice, each	75.00	100.00
do. com. and med.	45.00	75.00
Springers	50.00	100.00
Calves, veal, choice	7.00	10.00
do. medium	6.00	7.00
do. common	4.50	6.00
do. grass	4.50	5.50
Bob calves, each	2.00	5.00
Lambs, yearling, light	9.50	10.50
do. medium	8.00	9.50
do. heavy	7.50	8.00
do. culls	7.00	7.50
Spring lambs, each	7.00	11.00
Ewes, light	7.00	8.00
Sheep, heavy and bucks	5.50	7.00
Culls	3.00	4.25
Hogs, off cars	9.00	0.00
do. fed and watered	8.75	0.00
do. f.o.b.	8.40	0.00

Farmer's Market

Following are the latest quotations for farm produce at St. Lawrence Market, Toronto.

Wheat ,bushel	$1.50	to $0.00
Goose wheat	1.35	0.00
Oats	.65	.66
Barley	.80	.82
Buckwheat	.85	.00
Rye	1.10	0.00
Peas	1.25	1.37
Hay, timothy, No. 1	18.00	21.00
Mixed and clover	14.00	16.00
Straw, bundled	17.00	18.00
do. loose	10.00	12.00
Butter, choice dairy	.33	.3[illegible]
Eggs, new laid, doz.	.22	.23
Chickens, dressed, lb.	.23	.2[illegible]
Fowl, lb.	.20	.21
Ducks, lb.	.25	.00
Turkeys, lb.	.28	.3[illegible]
Geese, lb.	.19	.20
Live chickens, lb.	.19	.2[illegible]
do. hens, lb.	.16	.17
do. ducks, lb.	.18	.19
do. geese, lb.	.15	.1[illegible]
Apples, basket	.25	.4[illegible]
do. barrel	3.00	4.[illegible]
Potatoes, bag	.60	.[illegible]
Onions, small basket	.25	.00
Green onions, 2 bunches	.05	.00
Lettuce, 2 bunches	.05	.00
Beets, small basket	.15	.00
Parsnips, small basket	.15	.00
Cabbages, each	.05	.10
Carrots, small basket	.15	.00
Rhubarb, bunch	0.8	.10
Pork, lb.	.15	.20
Dressed hogs	10.00	11.00
Beef, hindquarters	11.00	12.00
do. forequarters	9.00	0.[illegible]
Lambs, pound	.15	.[illegible]
Lard, lb.	.16	.[illegible]

Toronto Grain Prices

The following wholesale prices are quoted at the Toronto Board of Trade:

Manitoba Wheat—No. 1 norther $1.69, lake ports; No. 2, $1.67; No 3, $1.64½.

Manitoba Oats—No. 2 C.W., 69c; No. 3 C.W., 67c, track, bay ports; No 1 feed, 66c; sample oats, 6[illegible]c.

Ontario Oats—White, outside, 62c to 62½c.

PERT PARAGRAPHS.

We would dearly like to have a good opinion of our friends and neighbors, but is it our fault that they are so perverse that they won't let us?

We are willing that our friends should be happy, but so determined that they shall do it according to our own private formula.

Our thinking machine is apt to get out of gear when we are called upon to solve a problem that looks as if the cost is on us.

It is hard for any of us to forgive the transgressor until he has paid all the freight and a little besides.

The first bit of clerical work a woman wants to do is to blacklist her enemies, but she never gets ahead of her brother man at that.

Wealth is a comparative term. Much depends upon how poor your neighbors are.

The trouble with some of us is that we look upon any change as a reformation.

Ontario Wheat—No. 2, per car lot, $1.55 to $1.57.

American Corn—C.i.f., bay ports. for opening of navigation, No. 2 yellow, 82c; No. 3 yellow, 81½c.

Peas—No. 2, $1.55 to $1.60 car lots, outside.

Rye—No. 2, outside $1.00 to $1.10.

Barley—Good malting barley, outside, 73c to 75c.

Rolled Oats—Car lots; per bag of 90 pounds, $3.40; in smaller lots, $3.50 to $3.55, Windsor to Montreal.

Buckwheat—80c to 82c, car lots, outside.

Millfeed—Car lots, per ton, bran, $26 to $27; shorts, $28 to $29; middlings, $33 to $34; good feed flour, $38 to $39.

Seeds at Toronto

Prices quoted to country merchants for selected seeds. Canadian Government tested, per cwt.:

Red clover, No. 1	$20.00	to $21.00
do. No. 2	18.00	18.50
do. No. 3	17.00	00.00
Alsike, No. 1	19.50	20.50
do. No. 2	17.50	18.00
do. No. 3	16.00	00.00
Timothy, No. 1	10.75	11.25
do. No. 2	9.25	9.50
do. No. 3	8.50	0.00

East Buffalo Cattle

Cattle—Steady. Veals, active, $4.50 to $9.50.

Hogs—Active; heavy, $8.00 to $8.10; mixed, $8.20 to $8.25; yorkers, $8.15 to $8.25; pigs, $7.85 to $8.00; roughs, $6.75 to $6.85; stags, $5.00 to $6.00;

Sheep and lambs—Active; lambs, $6.00 to $10.00; yearlings, $5.50 to $8.25; wethers, $7.50 to $7.75; ewes, $3.00 to $7.00; sheep, mixed; $7.00 to $7.25.

Chicago Live Stock

Cattle—Market steady; beeves, $6.15 to $8.75; Western steers, $5.60 to $7.40; cows and heifers, $3.10 to $8.50; calves, $6.00 to $8.75.

Hogs—Market strong; light, $7.45 to $7.85; mixed, $7.35 to $7.80; heavy, $7.15 to $7.75; rough, $7.15 to $7.30; pigs, $5.25 to $7.10; bulk of sales, $7.60 to $7.70.

Sheep—Market steady; native, $7.40 to $8.40; lambs, native, $8.10 to $10.75.

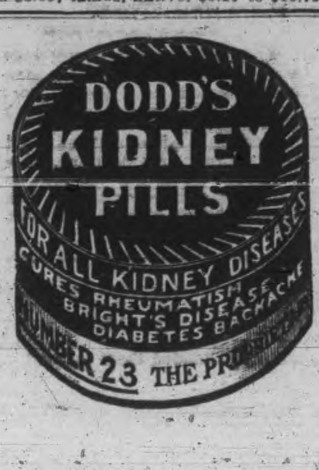

CANADIAN PACIFIC

For WINNIPEG and VANCOUVER

leave Toronto 10.20 p.m. daily

Attractive Tours to PACIFIC COAST POINTS

Particulars from Canadian Pacific ticket agents, or write M. G. Murphy, District Passenger Agent, cor. King and Yonge Streets, Toronto.

J. SKINNER, C.P.A., 343 George St.

GRAND TRUNK RAILWAY SYSTEM

Reduced Tourist Fares

—TO—

Muskoka Lakes, Lake of Bays, Georgian Bay, Kawartha Lakes, French River, Algonquin Park, Maganetawan River, Timagami, Etc.

On Sale May 1st from certain stations in Canada. Liberal Stop-Overs.

Panama Pacific Exposition

REDUCED FARES TO SAN FRANCISCO LOS ANGELES and SAN DIEGO

Full particulars, berth reservations, etc., at Grand Trunk ticket offices.

B. A. ROSE, City Passenger and Ticket Agent. Phone 259.

CANADIAN PACIFIC STEAMSHIPS

Liverpool		Montreal
April 23	*Metagama	*May 6
May 7	Missanabie	May 20
May 21	Metagama	June 3

Special Steamship Train with Lunch Counter Car will leave Union Station, Toronto, on Wed., May 5, at 10.00 a.m.

Particulars from any railway or steamship agent or Jas. Skinner, Agent, Peterborough.

For Men of Refinement.

For a pleasant evening of enjoyment visit

SNELGROVE'S BRITISH POOL ROOM

Six New Tables.

Quiet, comfortable and homelike. Positively the best service in the city.

First Class Barber Shop.

in connection, conducted by Mr. Robert Snelgrove. You know him.

Nuff said.

162 Simcoe St.

A few doors west of Turnbull's.

Watch for our sign.

A Quiet, Pleasant SMOKE

is enjoyed when you select a good grade of

Tobaccos and Pipes Cigars and Cigarettes

Our store contains only the leading brands of Fine Cigars, Tobaccos, Pipes, etc., at the first and last tobacco store.

DAN McCABE

Cor. Charlotte and Aylmer Sts.

TRAVELLERS' GUIDE.

Corrected March 5, 1915.

C. P. R. TIME TABLE

Going East—

**8.10 p.m.—Indian River, Norwood and Havelock.

*12.15 a.m.—Kingston, Smiths Falls, Ottawa, Montreal, Quebec, St. John, N.B., Boston and New York.

*1.18 a.m.—Norwood, Havelock, Tweed, Perth, Smiths Falls and Ottawa.

**12.18 p.m.—Norwood, Havelock, Tweed, Perth, Smiths Falls, Ottawa, Montreal and intermediate points.

Going West—

*4.24 a.m.—Toronto, Owen Sound, Guelph, Goderich, Hamilton, Buffalo, New York, Galt, Woodstock, St. Thomas, London, Chatham, Detroit and Chicago.

*5.57 a.m.—Myrtle and North Toronto.

**7.50 a.m.—Toronto, Hamilton, Buffalo, Rochester and New York, intermediate points between Peterborough and Toronto.

**9.17 a.m.—Lindsay, Orillia, Port McNicoll and intermediate points.

**4.23 p.m.—Toronto, Hamilton, Brantford, Buffalo, New York, Guelph, Galt, Woodstock and London.

**6.30 p.m.—North Toronto, West Toronto and intermediate points.

*Daily. **Daily except Sunday.

G. T. R. TIME TABLE

7.00 a.m.—For Lakefield.

8.10 a.m.—For Port Hope, Cobourg, and points east, connecting at Port Hope for Toronto arriving Toronto 11.05 a.m.

8.20 a.m.—For Hastings, Campbellford, Stirling, Madoc, Belleville, Deseronto, Napanee, Kingston, Brockville, Montreal.

8.20 a.m.—For Lindsay, Orillia, Collingwood, Midland, Penetanguishene, North Bay, Toronto, Hamilton, Niagara Falls, Buffalo, New York, Brantford, London, Detroit.

11.40 a.m.—For Millbrook, Port Hope, and all points on the main line east and west. Close connections at Port Hope with International Limited for Toronto, Detroit and Chicago.

11.40 a.m.—Mid-day Express for Toronto, reaching Toronto 3.25 p.m.

12.20 p.m.—For Lakefield.

1.30 p.m.—For Hastings, Campbellford, Stirling, Madoc, Belleville, Deseronto, Napanee, Kingston and Brockville.

5.35 p.m.—For Lindsay, Orillia, Midland, North Bay, Toronto, Hamilton, Niagara Falls, Buffalo, New York.

5.40 p.m.—For Lakefield.

8.55 p.m.—Local for Lindsay.

9.05 p.m.—For Millbrook, Port Hope, Belleville, Kingston, Brockville, Montreal and Boston.

Trent Valley Lager Champagne Ale Dublin Porter

Recommended by all for its Purity and a Health Builder.

On sale at all Hotels and Liquor Stores.

Manufactured by the

CALCUTT Brewing & Malting Co. Limited.

PETERBOROUGH, ONT. Phone 98.

DOMINION CHINESE CAFE.

JIM HUM, Manager.

Modern and up-to-date rooms, also private dining tables. Drop in and try our special Chinese Dishes—nothing but the best of steaks and chops used. We guarantee the best of satisfaction to strangers and all our patrons.

328 GEORGE STREET

39th Men Who Leave at Once

Are Accepted for Immediate Overseas Service

There was a real military touch to the activities at the G. T. R. station this morning, when men of the 39th battalion who had offered themselves for immediate service, were returning to Belleville after a week-end visit. Lindsay and Peterborough men were saying good-bye to friends and relatives. They were scheduled to leave Belleville at noon for an unknown destination. It is generally thought that they will be sent to England at once.

The Peterborough men going are:
Bugler A. Sharpe.
Sergt. W. Glew.
Corp. J. Coppock.
Lance Corp. A. Moscrop.

Privates

L. Murtagh
H. McClunnan
W. Allen
H. Burrows.
H. Amos
E. Holland
W. Elliott
A. Picard
F. Sullivan
F. Eggleton
G. Grist
T. Hillson
G. A. Robinson
J. Sandbach
T. Hunter
E. James
W. Hamilton
F. Bridcott
F. Ashford
G. Wilkins
R. Walsh
H. Kirshaw
T. Turner
H. Dodds
M. Sergeant
E. Linsey

OFFICIAL REPORT ON CASUALTIES

Statement is Given Out by Militia Department

(Canadian Press Despatch.)

OTTAWA, May 3. — An official statement says Canadian casualties from April 22nd to April 30th total well up to six thousand. Non-commissioned officers and men killed number 705, wounded 2,162, missing 2,563, a total of 5,403, exclusive of officers already reported.

The statement is supplementary to the Saturday eye-witness story from Sir Max Aitken, and is issued by the Militia Department. The statement summarizes the main points of the engagement and mentions corps and commanding officers who figured in the several phases of the Canadians' gallant stand.

Funeral of the Late John Mowry

John Heaton Mowry, descendant of staunch United Empire Loyalist stock, whose ancestors came from England with the Pilgrim Fathers, was laid to rest this afternoon in Little Lake Cemetery, following extremely impressive burial ceremonies conducted at the home and the graveside by Rev. J. P. Wilson, pastor of Charlotte Street Methodist Church. The late Mr. Mowry's death was announced on Friday, and a further reference to his long and interesting life will not be amiss. Mr. Mowry had the proud distinction of being born in Peterborough in the year 1833, which left him eighty-two years of age when death came, truly a grand old age. In early life he received a good, sound education which eminently fitted him for the successful business career he afterwards entered upon. Like his father, he acquired a practical knowledge of his business, which no doubt assisted materially in contributing toward his success. In February, 1853, Mr. Mowry took for a bride Selena J. Cornwall, whose birthplace was in Cornwall. Mr. Mowry's father-in-law was engaged in the milling business for a long time. Six children resulted from the marriage, Mercello M., Mortimer B., John H., Ipsa M., [illegible] and Richard B. [illegible] The deceased was a member of the Canadian Order of Foresters, and in politics was Conservative. He attended Charlotte Street Methodist Church and was one of its most respected and venerable members.

The funeral this afternoon was under C. O. F. auspices, the bearers being Messrs. H. Nesbit, Geo. Stenton, N. Lush, G. Carter, C. Kingdon and W. Wilson.

CANADIAN PATRIOTIC FUND. PETERBOROUGH BRANCH.

The finance committee requests subscribers to this fund to pay their subscriptions to Mr. J. Crane, Dominion Bank, or Mr. W. H. Dunsford, Bank of Commerce, as soon as possible.

LETTERS FROM SOLDIERS.

Pte. Stanley Bucknell has written to his mother, telling her of his experiences at the front. The letter was dated April 15th.

A short letter written by Pte. Jas. English on April 14th has been received by his parents.

ENGLISH MARINE GUARDING GATE OF CAPTURED TURKISH FORTRESS.

Along the Dardanelles — Marine from British vessel on guard in a Turkish fortress captured by the Allies.

GERMANS SINK DESTROYER LOSE TWO TORPEDO BOATS

British Give Enemy Hot Chase in North Sea and Sink Two Boats

LONDON, May 3.—A German submarine on Saturday sank the old British destroyer Recruit, off the Galloper Lightship, in the North Sea, but the score was more than equalized by other British destroyers, which, after a stern chase, overtook and sank the two German torpedo boats that had accompanied the submarine on her cruise.

Some of the crew of the Recruit were rescued by the trawler Daisy, but as the submarine fired on the fisherman they were compelled to leave the others to their fate. The British destroyers rescued most of the crews of the German torpedo boats, and two officers were picked up by a passing steamer and taken to Holland.

Besides these incidents in the North Sea, the German submarines continued their operations off the Scilly Islands, and, in addition to torpedoing the American tank steamer Gulflight, the captain of which died of shock, and two men were drowned, sank the French steamer Europe and the British steamer Fulgent, the captain of the latter vessel being shot and killed.

Admiralty's Statement.

The text of the admiralty's statement follows:

"A series of small affairs took place in the neighborhood of the Galloper and North Hinder Lightships on Saturday.

"During the forenoon H. M. Destroyer Recruit was sunk by a submarine, four officers and 21 men being saved by the trawler Daisy.

"At 3 p.m. the trawler Columbia was attacked by two German torpedo boats, who approached her from the westward and commenced an action without hoisting their colors. The Columbia was sunk by a torpedo, only one deckhand being saved by other trawlers.

A Running Fight.

"A division of British destroyers, comprising the Laforey, Leonidas, Lawford and Lark, chased the two German vessels, and after a brief running fight of about one hour, sunk both of them.

"The British destroyers sustained no casualties. Two German officers and 44 men were [illegible] prisoners of war."

35 Men Perished.

The destroyer Recruit was on patrol duty Saturday morning when the submarine sank her. According to details received here she was struck amidships by the torpedo and began to sink. The wounded vessel signalled for assistance and her call was answered by the trawler Daisy, and thirty men out of her complement of 65 were saved.

"It is stated that a torpedo was fired at the Daisy, which was forced to leave one of her rescue boats behind, and the submarine chased this boat and fired her gun at it, wounding four men.

Swift Vengeance.

"British torpedo boat destroyers, sighting in the distance two German torpedo boats which had sunk the trawler Columbia and apparently were supporting a submarine, engaged the Germans at long range in the vicinity of the North Hinder Light. The Germans endeavored to run away, but the British boats pressed them hard and shortly afterwards sank them. The British boats rescued some of the crews of the Germans and landed them today."

SOCIAL AND PERSONAL

Mr. W. Hatrick, of St. Michael's College, is home for a vacation.

Friends of Mrs. T. Guerin, Lafayette avenue, will be pleased to learn that he is on the road to recovery.

Miss Dollie Neary, the young daughter of Mr. Martin Neary, Aylmer street, is dangerously ill with pneumonia.

Mr. and Mrs. Walter Greenwood left this morning for a short visit in Toronto before proceding to New York to sail for England.

Land of Hope and Glory, by Sir Edward Elgar, was very effectively sung by Miss Dorothy Allan, at the Sunday evening service in St. Paul's Church.

Thomas J. McMurray wishes to thank his many friends for the kindness extended to him and his family during the illness and death of his wife, Ellen Devlin, on April 27th, in particular the Sisters of St. Joseph's Community and the various priests of the city.

RISKED LIFE TO SAVE ANOTHER

Autoist Went Down Thirty-five Foot Embankment

Windsor, Ont.—May 3.—Risking his own life and that of his companion Harvey Grenfield and William T. Westgate, an ice cream manufacturer, drove his automobile down a 35-foot embankment in front of Ssephenson Inn, Sandwich Street east, to avoid running down Albert Hope, 14 years old, last night. Both Grenfield and Westgate escaped with a few cuts and bruises. The two men had a miraculous escape from death.

Westgate was driving about 10 miles an hour, when the Hope boy, riding a bicycle, was thrown from his wheel. He fell directly in the path of the automobile. Although Westgate immediately applied the brakes, he was too near Hope to avoid running over him without changing his [illegible] With less than 12 feet in which to stop before reaching the embankment, Westgate's machine plunged down the incline, taking with it a telegraph pole. The automobile overturned and landed at the foot of the bank, both occupants pinned beneath the wreckage. Westgate and Grenfield crawled from beneath the car unassisted. The machine was badly wrecked.

A committee of university graduates and wives of medical men has been formed at Cobourg to raise supplies and money for the university base hospital.

In Canada all told there are 1,792 local trades organizations, of which 740 are located in Ontario, British Columbia coming next with 240, the balance being divided between the other provinces.

Local News in General

Council Tonight.

The City Council meets tonight in regular session.

Recruiting.

Recruits for overseas infantry will be taken on at the armouries at 10 a.m., 3 p.m. and 8 p.m. daily.

Board of Education.

A regular meeting of the Board of Education will take place at the Secretary's office, on Tuesday at 7.45 o'clock, p.m.

Stoney Lake Cottagers.

Persons requiring freight delivered to Stoney Lake points next week can arrange to have same delivered by tug "Ajax." Phone 111, J. E. A. Fitzgerald.

Auction Sale

of household furniture, etc., at the home of Mrs. M. McFadden, 541 Gilmour street. All will be sold without reserve, on Thursday, May 6th, sale commencing at 1.30 p.m.

W. J. Hancock,
Phone 1069. Auctioneer.

A Talent Tea.

A Talent Tea will be held at the home of Mrs. J. H. Smith, 444 Rogers street, on Tuesday afternoon from 3:30 to 6, and in the evening from 7:30 to 9:30. A good programme and refreshments will be provided. Will those having building fund cards please hand them in on Tuesday at the tea. Silver collection at the door.

Lakefield Train Service.

Commencing Monday, May 3rd, the summer train service between Peterborough and Lakefield will be inaugurated as follows, morning train will leave Peterborough at 8.30 a.m. instead of 7 o'clock as at present, midday train will leave at 12.20 noon and the evening train will depart at 5.40 p.m. as heretofore. Returning trains leave Lakefield at 9.30, a.m., 4.40 p.m. and 6.30 p.m.

Seven O'clock Mass.

After today, the morning mass at the Church of the Sacred Heart will be celebrated at seven o'clock instead of at seven-thirty. This will afford parishioners going to work at eight o'clock an opportunity to assist at mass before they begin their daily duties. There will be devotions each evening at seven-thirty, followed by Benediction of the Blessed Sacrament. The month of May is dedicated to the Blessed Virgin Mary and devotion in her honor is particularly urged.

Parents' Circle.

The Parents' Circle of Queen Mary School held their regular, monthly meeting on Friday afternoon. There was a large attendance. Dr. Neal gave a splendid address on the care of the infant to one year old, which was very interesting and instructive to all present. At the close a short program was carried out consisting of a vocal solo by Mrs. Trotter of Vancouver, and a reading by Miss Thomas, which were both enjoyed. There were also present at the meeting delegates from the East City Club, and after a social half hour, during which lunch was served, one of the most enjoyable meetings of the season was brought to a close.

Temporary Rank for Commanders

Ottawa, May 3.—The temporary rank of lieutenant-colonel has been conferred upon Maj. W. H. Harrison, 3rd New Brunswick Regiment, Canadian Garrison Artillery, while commanding the 2nd Divisional Ammunition Column Canadian Expeditionary Force; Maj. A. W. Hay, 8th Regiment Royal Rifles, while commanding the 52nd Battalion Canadian Expeditionary Force. Hon. Maj. R. M. Dennistoun, R.L., while commanding the 53rd Battalion Canadian Expeditionary Force. F. N. Manklyn, of Montreal, is appointed honorary lieutenant-colonel of the Canadian Overseas Railway Construction Corps. Militia orders today include the names of Rev. Gustav A. Kuhring as chaplains with the honorary rank of captain.

Come to the

Charlotte Street Laides' Aid

Parcel Post Sale

Thursday Evening, May 6th,

In the Lecture Room of the Church.

Something New.
Admission Free.

Efforts to establish a ten-hour day were begun as early as 1830.

DIAMOND HALL.

Warne Bros.
PETERBORO'S LARGEST JEWELERY STORE

We have the most modern Repair Department in the city, combined with skilled workmen, that insures you of prompt and satisfactory service.

Warne Bros.
DIAMOND HALL
The Noted Diamond Dealers and Jewelers.
349 George St.

COMPLAINTS ARE LESS FREQUENT

Hydro Electric Department Has Installed 1300 Meters

SINCE FIRST OF YEAR

Citizens Realizing Benefits of Municipal Owned Lighting Service

The number of meters installed by the Utilities Commission during the month of April was three hundred and ninety, making a total of 1300 since January 1st. The work of installing the meters is still being carried on. All the meters are purchased from the Canadian General Electric Co. It is a source of pleasure to note that no complaints have been received of any meters installed so far this year. The rates are meeting with unanimous approval and citizens are beginning to realize the real benefits of Hydro-Electric. Complaints which were so prevalent during the first few months of the Commission's existence, are very rare at the office now.

REPORT OF SIR MAX AITKEN

Heroic Achievements of the Canadian Soldiers

LONDON, May 2. — Sir Max Aitken, the Canadian eye-witness, arrived from Belgium on Friday night, bringing with him the official despatch which so ably described the heroic achievements of the sons of Canada at Ypres. The Saturday evenings papers made the report the subject of special display, and the Sunday papers, both London and provincial, reproduce the story today in full.

In the opinion of military writers here the Canadian eye-witness despatch is one of the most realistic accounts that have yet been received from the front. In addition to the vivid description of the fighting, they point out that even the names of officers and battalions engaged in the fighting were for the first time included, while official diagrams accompanying the despatch enabled them to form a tolerably accurate estimate of the situation around Ypres down to the end of last week. The inclusion of the details referred to was due to the courtesy of General McDonagh, who furnished a complete list of the units engaged and of Col. Romer in drawing up the diagrams.

Over a hundred and fifty Canadian wounded are in Bristol.

The services at St. Stephen's, one of the most beautiful churches in this city, the rector, Rev. E. J. Houghton, being himself a Canadian, were throughout today in commemoration of the gallant dead of the Dominion. The Canadian flag hung over the chancel screen. The altar was draped in black, and an orchestra and military drums played funeral marches.

PENNILESS WHEN THEY CAME HERE

Arriving in Peterborough without a sou, the plight of a young English woman and four children would have been serious had not the city relief officer and Adjutant McElhiney come to her aid. It appears that the husband of the woman went home last fall taking his wife and family with him but came back with one son this spring, but could not get work. The sixteen year old son however who came back with him secured employment. His wife and four other children came over here without letting him know and consequently the husband was taken aback to see his wife on the street. The family were taken to the Salvation Army home while the husband finds a job. It is stated that a position has since been found for the eldest girl of the family, so that two of the family are now employed.

Reno, Nev., central labor union has a strong legislative committee in the field.

AMUSEMENTS

ROYAL ENTIRE CHANGE OF PICTURES
9 NO MORE VAUDEVILLE, BUT — FILMS OF —
WORLD'S BEST PICTURES
Fakir's Ring — 3 Reels—Melodrama
Baron's Ambition — 2 Reels—Tragedy
Plaything of Fate
A Horse on Sophia — Comedy
She Married For Love
Hut in Sycamore Gap
ENTIRE CHANGE OF PICTURES
Monday, Wednesday, Friday
NICHOLLS ORCHESTRA
PERFECT VENTILATION
M. PAPPAS, Prop.
PRICES—Adults 10c Children 5c

TO-NIGHT
AT THE NEW
TIZ-IT THEATRE
High-class Photo Plays Only
MRS. FOSTER'S ORCHESTRA
LOOK—Our Programme Must Lead—LOOK
MISS DOT FARLEY, in
"THE PRICE OF CRIME"
(3 Acts—3) A Magnificent Production
SERIES NO. 3— IN 2 ACTS—2— "The Master Key"
You Have Read the Story. See the Play.
MARY PICKFORD in "How Mary Fixed It"
If you want to laugh—See Mary
LKO COMEDY
"MERRY MARY'S MARRIAGE"
"UNCLE ABNER'S WILL"
An exceedingly funny comedy
"THE CRIME OF THOUGHT"
and others.
NOTICE—Owing to this programme being the best ever offered to patrons of high class photo plays, Manager Clayton will show this programme Today, Tuesday and Wednesday—three days. Don't Miss It.
COMING—THURS., FRI. and SAT.
"TREY O' HEARTS"
And another big feature
Polaire in "The Sparrow"
A wonderful circus feature
Mats. 5c - Nights 5c and 10c

PARAMOUNT — — PARAMOUNT
EMPIRE THEATRE Matinee and Night Mon., Tue., Wed.
BOSWORTH, Inc., presents HOBART BOSWORTH, in JACK LONDON'S FAMOUS NOVEL
"AN ODESSEY OF THE NORTH"
In six acts. An intensely thrilling tale of the North.
Thurs., Fri. & Sat.—MARSHALL NEILAN, in
"THE COUNTRY BOY"
PARAMOUNT — — PARAMOUNT

IN TIMES OF WAR PREPARE FOR PEACE
and make certain that you will reap the full benefits of the improved business it will bring
Have your Books Audited! If your bookkeeper is honest, MISTAKES will be found, and mistakes mean loss; if dishonest his FRAUDS will be detected before too late. If your system is DEFECTIVE it may be improved.
If you keep no books—start now! A few hours weekly is all that is required, and an experienced man offers that service at moderate cost. Avail yourself of his services, and save WASTE time, and DEFECTIVE or OBSOLETE methods.
No matter what your business may be, I can help you, as I am helping others. Most failures in business are due to one of these causes, therefore, don't wait for disaster to come upon you, but DO IT NOW!
HUGH K. MIDDLETON

CIRCULARS MUST GO THROUGH MAILS

A little scheme to beat the Government has been nipped in the bud right here in Peterborough, arising out of the recently enacted stamp tax. Certain firms, whose names are withheld, thought one way out of the necessity of buying war stamps was to do their letter distribution locally by employing parties to take them around. But there's not much of this sort of thing gets past Postmaster Edgar, who got on the scent and visited the guilty parties and presented a copy of the Post Office Act. This bit of paper distinctly states that all mail matter for distribution in the city, whether bills or circulars, sealed or unsealed, must have a one-cent war tax stamp affixed to them and be distributed through the post office, or else the sender is liable to a penalty of $20.

This little warning, the postmaster hopes, will be sufficient.

Machine Phone 85. Bell Phone 85
BELLEGHEM'S
Undertakers, Furniture Dealers
AMBULANCE SERVICE
180-190 HUNTER STREET.

London County Council education committee has adopted a scheme for pianoforte-making classes to capture the German pianoforte industry.

8 PAGES TO-DAY

THE DAILY REVIEW

"A Clean, Constructive Newspaper"

Wednesday — Sun rises at 4.57 a.m. and sets at 7.22 p.m.

Daily Review Established 1870
Weekly Review Established 1855

Peterborough's Oldest Newspaper

PETERBOROUGH, ONT., TUESDAY, MAY 4, 1915

Every Evening (Sundays and Holidays Excepted) at 4 o'Clock.

COAL VESSEL TORPEDOED

Explosion Hurled Engineer Through Aperture and Saved His Life

CREW RESCUED BY SHIPPING BOATS

(Canadian Press Despatch.)

London, May 4. — The British steamer Minterne from Cardiff for River Plata with six thousand tons of coal was torpedoed off Scilly Islands Monday. Two firemen were killed and the second engineer was injured.

The crew have been landed at Penzance.

The force of the explosion hurled the engineer through the aperture made in the ship's deck and saved his life. The crew took to their boats and finally were rescued by fishing vessels.

EPIDEMIC OF RABIES ?

Four Canines Viewed With Suspicion Are Locked up

ONE LAD BITTEN

It was learned today that there may be an epidemic of rabies among dogs in the city and four suspicious canines are now locked up in different parts of the city and their symptoms been reported by Dr. Johnstone to the authorities at Ottawa. These dogs, it is stated, have been acting in a strange and suspicious manner and the police were notified with the result that they were ordered to be confined, pending action which will probably be taken very shortly as soon as word is received from Ottawa. Some time ago a dog was shot in the north part of the city by the police. Dr. Johnston, who is a fairly good authority on such matters believes the dogs now locked up are dangerous to be at large.

This morning a twelve year old lad named Hutchinson who lives on the boundary road was severely bitten by a hound, his injuries being dressed by Dr. A. W. McPherson. The police were instructed to look into the case and find out if the animal had any symptoms of rabies. If such is the case it will be shot and the head sent to Toronto for examination.

BIG HOTEL IS CLOSED

Creditors Are Unable to Continue Business

(Canadian Press Despatch.)

Winnipeg, May 4.—The Olympia hotel, completed last August at a cost near nine hundred thousands dollars, has closed its doors, the directors having made an assignment to C. H. Newton, representing the creditors who have been unable to raise money to continue the business. The creditors meet Monday.

DR. B. E. KELLY IS AT FOLKESTONE

Is Stationed There Awaiting Further Orders

Dr. B. E. Kelly, of this city, who sailed for England on April 10th, for service in the British Army Medical Corps, has written to friends here. The trip across was delightful in every respect, and the passage was uneventful. The time was whiled away pleasantly in games, concerts and dancing. There were over 700 soldiers on the "Metagama," the C. P. R. vessel which took him across. The "Metagama," he says, is a splendid boat, and it was her second trip.

Dr. Kelly is to be located at Folkestone temporarily, pending further orders.

A new law in Oklahoma provides that railroads must furnish hospital aid to injured employes without removing them from the state.

RUSS. FORCES PUSHED BACK

Casualty List From the Dardanelles, Ample Evidence of Stubborn Opposition

LITTLE AUTHENTIC NEWS FROM ROME

(Canadian Press Despatch.)

LONDON, May 4. — The reported Russian reverse in Western Galicia took precedence over all other phases of the war today. London newspapers agree that the Russian forces must have been pushed back a considerable distance along this front.

No further official news has been received from the Allies concerning the Dardanelles, but the publication of a long list of casualties gives ample evidence of the stubborn opposition with which the Turks met the landing of troops.

There is little in the way of authentic news from Rome. It seems to be a fact that on Saturday, Prince Von Buelow was unable to announce further important concessions from Austria.

ULTIMATUM FROM JAPAN

(Canadian Press Despatch.)

TOKIO, May 4. — Minister of Justice Ozaki is quoted by newspapers as having announced that the cabinet had decided to send an ultimatum to China, urging her to reconsider her decision to make no further concessions to Japan.

PEKIN, May 4. — The sympathetic attitude of the foreign press, especially of British papers, has encouraged the Chinese until they now apparently have resolved to concede nothing further to Japan.

LLOYD GEORGE'S SECOND WAR BUDGET.

LONDON, May 4. — Lloyd George introduced today his second war budget. The figures presented today were vast, but another supplementary budget is probable in six months from now.

BRITISH TO RECEIVE DECENT TREATMENT.

LONDON, May 4. — A British official announcement issued today says that Germany is arranging, through the U. S. ambassador to accord exactly similar treatment to British officers who have been especially confined in Germany, as that given by Great Britain to German submarine prisoners.

ITALY'S ENTRY AGAIN POSTPONED!

ROME, May 4. — A decision reached by King Victor Emmanuel and his ministers not to take part in the unveiling of the Garibaldi monument at Quarto Sant Elena, is being interpreted as meaning that the participation of Italy in the European conflict has again been postponed. The King's presence at this ceremony would have been looked upon as tantanfount to a declaration of war.

GERMAN ATTACK ON BRITISH FRONT.

PARIS, May 4. — (This afternoon's official statement.)— "There was a German attack yesterday evening on the British front to the north of Ypres.

"The Germans were driven back by our allies in the Argone, near Bagatelle.

"We delivered an attack which resulted in gaining ground."

MEMORIAL SERVICE FOR CANADIANS.

LONDON, May 4. — A memorial service for Canadians who have fallen in the war will be held at St. Paul's Cathedral on May 10th.

LATEST LIST OF CASUALTIES

(Canadian Press Despatch.)

Ottawa, May 4—Casualties:—

First Battalion.

Died of wounds—Pte. Smith, Margate, England.

Pte. Oliver Duffy, Glasgow.

Wounded—Sergt. Kelt, Glasgow.

Pte. Kelly Higgins, Montherwell, Scotland.

Pte. Oswald Metcalfe, Nortallerton, England.

Pte. H. Bridge, Rhyl, Wales.

Pte. John Edmon, Bexhill-on-Sea, England.

Pte. William Slade, Reading, England.

Pte. Arthur Edmond Turner, Stockton on Tees, England.

Pte. Chance, London, England.

Pte. William Frostick, Aylesham, England.

Pte. Maurise Brown, Cheltenham, England.

Pte. Renshaw, North, Barnaby, England.

Pte. Upton, London, England.

Pte. Timothy Murphy, Cork, Ireland.

Pte. Dagg, Dublin.

Pte. Rouse, Maidstone, England.

Pte. William May, London, England.

Pte. William Leat, Bristol.

Pte. Fred Sheykine, Blaodarni, Russia.

Pte. J. Leaven, Durham, England.

Pte. J. W. Vanos, Amsterdam, Holland.

Second Battalion.

Seriously wounded — Corporal Alex. William Savage, address unknown.

Wounded — Pte. Lucas, Smith's Falls.

Pte. Harry Grant, St. Johns, Nfld.

Pte. Lott, Tamworth, Ont.

Pte. Harold Grant Freser, Belleville.

Pte. James Elmer Kingston,, Spencerville.

Fourth Battalion.

Wounded — Pte. George Bowley, address unknown.

Pte. Henry Rowe, London, England.

Eighth Battalion.

Wounded — Pte. Sutherland, Inverness, Scotland.

Tenth Battalion.

Wounded—Pte. Jas. Henry Ross, Kilkeel, Ireland.

Sergeant William Francis Glen, Bristol, England.

Eleventh Battalion.

Dangerously wounded—Pte. Walter Peel, Norwick, Eng.

Thirteenth Battalion.

Wounded—Sergt. Stanford Evans Buchanan Young, Seven Oaks, England.

Lance Corporal Jas. Chopin, Sheffield, England.

Lance Corporal Fraser, Alvank, Scotland.

Pte. Henry Alfred Godber, Bridgewater, England.

Pte. Murdoch, Billiston, Scotland.

Pte. David Sangster Fraser, Aberdeen, Scotland.

Seriously wounded — Pte. Jas. Burns, Sheffield, England.

Sixteenth Battalion.

Wounded—Sergeant Wilson Hunter, Newcastle, Australia.

Sergt. Jas. Blackhill, Scotland.

Corporal Menzies, Muirlea, Scotland.

Pte. Games, Bristol, England.

Pte. Kent, London, England.

Pte. Baston, Edinburgh.

Pte. Graflin, Coventry, England.

Pte. Haynes, Norwish, England.

Pte. Martin, Belfast.

Pte. Campbell, Muir-of-Ord, Scotland.

Pte. Ernest Picton, London, England.

Pte. Campbell, Stornoway, Scotland.

Pte. O'Sullivan, Liverpool, England.

Pte. David Willam Turnbull, Camaru, N. S.

Pte. Ellis, Hungarton, England.

Pte. Symon, Aberdeen, Scotland.

Pte. Geffin, Wymondham, England.

Pte. Shutt, Briarfield, England.

Pte. H. Hyatt, Shapton, Mallett, England.

Pte. John Sherwood, Wilkeston, England.

Pte. W. Sutherland, Dornock, Scotland.

Pte. Stanbridge, Horley, England.

Lance Corp. Buchan, address unknown.

Sgt. Benjamin Sutherland, Bridge-of-Allan, Scotland.

BRITISH HOUSE

(Canadian Press Despatch.)

LONDON, May 4. — Speaking in the Commons this afternoon, H. J. Tennant, parliamentary secretary of the war office, said Great Britain had under consideration the question of employing similar expedients against the use by German troops on the battle field of asphyxiating gases. The speaker admitted that as far back as April 6th, the officer who is writing from the British front under the name of "Eyewitness," had said Germans were preparing for this method of attack, but notwithstanding such rumors, British authorities found it hard to believe that any signatory of The Hague convention could violate its fundamental principles and adopt a method which might have such far-reaching effect in modern warfare.

London, May 4. — In presenting the budget, Mr. Lloyd George estimated that if the war lasted during the whole of the fiscal year, Great Britains' expenditures in that time would be $5,682,170,000. He said if the war should last six months instead of a year, Great Britain's estimated expenditure would be $3,952,290,000. The Chancellor estimated the total revenue for the year 1915-16 would be $1,350,910,000. This is an increase of $218,190,000 over the total for last year.

LONDON, May 4. — "The United States government has not at any time in the present war supplied any war material to the British government," said Sir Edward Grey, foreign secretary, in the Commons today in reply to a question asked by Sir Arthur B. Markham, who was anxious to know whether The Hague convention was being strictly adhered to in this respect.

STATESMEN GIVE APPROVAL

(Canadian Press Despatch.)

Tokio, May 4.—The Yomiuri in an extra edition declares that elder statesmen after listening to a lengthy explanations from Premier. Okuma and foreign minister Kato, have approved the project to send an ultimatum to China. Information reaching Japan this paper says, leads to the conviction that the nature of the last Chinese answer, obliges Japan to resort to this diplomatic step.

BRITISH MARINES FIRING ON MOSLEMS FROM CAPTURED TURKISH REDOUBT.

The heavy fire from Allies' warships drove the Turks out of this redoubt, which is now held by British marines.

PASSING OF THE LOCAL LIQUOR LICENSE BOARD

New License Commission Will Step in on Wednesday

The License Commissioners of West Peterborough received notice today from th License Department, Toronto, that the new Provincial Board would assume office on Wednesday, May 5th, and the local boards are dissolved. The local board that goes out of business tonight consists of Dr. Morrison, chairman; Jas. Kendry, Esq., and R. Sheehy, Esq. The first license board appointed by the Whitney Government ten years ago consisted of Dr. Morrison, the late H. LeBrun, and the late Jonathan Griffin of Lakefield. This board administered the Licence Act for two years. When Mr. Griffin retired and Mr. Jas. Kendry was appointed in his place, on the death of the late H. LeBrun, Mr. R. Sheehy was appointed to the vacancy.

When the board came into office ten years ago they found 21 hotel licenses, 6 retail shop licenses and one wholesale shop license in the city. Today there are 11 hotel and 3 shop licenses and no wholesale license. Formerly the shop licenses were held mostly by men in the grocery trade. The liquors and groceries were sold over the one counter. The board soon changed this and ordered all liquor stores to be entirely independent of any other business. Several of the hotels of that day were old fashioned saloons and made no effort to cater to the travelling public. These were cut off and the hotelmen ordered to keep hotel.

Outside of the city there is not today a license in the west riding. The most of the riding having gone dry through local option.

Dr. Morrison has been chairman of the board during all of the ten years.

VILLA'S LIFE ATTEMPTED

Three Shots Were Fired in Effort to Kill

ASSAILANT KILLED

(Canadian Press Despatch.)

San Antonio, Texas, May 4.—Reports from Chihuahua say an attempt to assassinate General Villa was made by Colonel Olivas, who fired three shots, wounding Villa slightly twice. Olivas had been reduced to the ranks for disobedience. He was killed by other officers after the attempt.

BRIDGE TO EAST CITY

Discussion on Noted Topic is Re-opened at Council Meeting

Ald. J. J. Duffus set the Council thinking of an old bone at last night's meeting. He commenced talking of a new bridge to East City. In his opinion there should be better communication between East City and the business section of the city. He recalled the advent of the Vermont Marble Company to the list of Peterborough factories, and reminded the aldermen that the company had been promised that a new bridge would soon be erected. He did not think the work should be gone on with under existing conditions, but he thought that the idea of Ald. Dobbin's of having the men given work, not charity, and that work to be the removing of gravel from the Hilliard Farm, might become a reality and the gravel placed on the sides of the river where the bridge will be located. He thought that it would be welcomed by men at present receiving charity and it would also be making a start on the erection of the bridge. The work he outlined should be done next winter, and in the meantime the Council could decide where the bridge will be located. In accordance with this, he moved that the City Engineer be asked to report on the feasibility of the plan. Ald. Evans seconded his motion.

Mayor Buller recalled the fate of the issue when it went before the electors. He also remarked that East City made the poorest showing of any one section of the city.

The motion carried, and on the suggestion of Ald. Edgar, the engineer will also report on the practicability of Bonacord street being filled in.

PTE. GIFFORD IS WOUNDED

Pte. Aaron Victor Gifford, is the latest 57th man to be reported in the casualty list as wounded. His home is in Lydland, England. Pte. Gifford was a member of C. Company. He boarded at 120 Park Street.

Pte. Patrick Duggan.

Pte. Patrick Duggan of the 14th Battalion, has been wounded according to intimation received by his next of kin, C. Duggan, at the Montreal House, this afternoon.

NURSES LEAVE

Mrs. Douglas and Miss Smith Join Queen's Unit

Mrs. N. K. Douglas and Miss Frances Smith, the two local nurses who volunteered their services for duty at the front and were accepted, left this morning for Kingston where they will join the unit from Queen's University. The date of their departure for England is not supposed to be given.

LIEUT. CAMPBELL JOINS REGIMENT

Mr. Peter Campbell received a cable this morning from his son Lieut. Gordon Campbell, who notified his father that he had left on Sunday to join his regiment, the 48th Highlanders. Lieut Campbell has been at Shorncliffe in charge of base details. Along with other officers he will take the place of those who fell in the recent battle.

SKIPPERS TRIED TO GET COPPER INTO GERMANY

Received Sentence of Three Years and Lost Their Certificates

(Canadian Press Despatch.)

London, May 4.—Reuter's correspondent at Copenhagen telegraphs that an attempt to smuggle a ship load of copper into Germany from Denmark has been discovered by the police. The despatch says the attempt was made by two Danish skippers, brothers, named Christensen, who were sentenced to three years each in the house of correction and their certificates were cancelled.

SEIZED WITH HEART TROUBLE

John Nurse of Bridgenorth Fatally Stricken

While out in the barn unloading some hay, John Nurse, a widely known farmer, residing at Bridgenorth, toppled over yesterday and died almost immediately, heart trouble being the cause. He was fifty-six, and had lived for many years around Peterborough. He was unmarried and lived with a sister, Mrs. A. J. McWilliams.

He leaves four sisters and three brothers, Mrs. McWilliams, Mrs. George Nurse, Mrs. Reid, Mrs. Franks, and Richard, William and Robert.

The funeral will be held tomorrow at 2 p.m. to Omemee cemetery.

MAJOR BEATTY CHEERS THE BOYS

Helped to Bring in Wounded and Carry Rations

A Mail and Empire cable says:— "Major Beatty, Presbyterian chaplain of the First Brigade, deserves the V. C. As we went into action he was patting the boys on the back, with a cheery word for all. Later he went out under fire and helped to bring in the wounded and carry rations to the men. He won the heart of everyone by his simple kindness and utter indifference to danger when doing service to anybody."

It is said that fewer people under 20 years and more people over 41 years are now employed in various industries in the United States than was the case ten years ago.

Printers throughout Connecticut are thoroughly organized.

The Daily Review

Established 1879.

Member of Canadian Press, Limited

THOS. W. WHALLEY—Managing Director

THE DAILY REVIEW is published every afternoon at 6 o'clock (Holidays and Sundays excepted), by the Peterborough Review Printing and Publishing Company, Limited, 166-168 Hunter St.

THE WEEKLY REVIEW, established 1853, is published every Thursday morning at 10 o'clock. Subscription price $1.00 per year to any part of Canada or Great Britain or $1.50 a year to the United States.

When ordering change of address, both the new and old address should be given.

TELEPHONES.

Business Dept.	189
Editorial	435
Mr. Whalley, residence	286
J. F. C. Whalley, B.A., Editor	286
Chas. Curtis, City Editor, residence	273

PETERBOROUGH, TUESDAY, MAY 4, 1915.

FOR THE BENEFIT OF THE FARMERS.

BOTH the Dominion and Provincial Governments do a great service to the farmers in advising them of improvements and of the latest and most efficient methods of operating their farms. There is no industry that receives the assistance that the agricultural industry of Canada receives. Printers, merchants, manufacturers have to pay real money for new ideas, but the farmers receive countless suggestions that are very valuable, by means of lectures, demonstrations, pamphlets and advertising through the daily and weekly press. No industry ought to be more efficient or in a better condition than the farming industry, and no class of people in Canada ought to be better informed on matters relating to their business than the farmers. Thousands and thousands of dollars are being spent every year for the farmers' benefit in this regard, and the money so spent is raised, not from the farmers alone, but from the whole people.

While it is recognized that the national wealth and prosperity depends in the first instance on the soil, it is possible that the farmers are not taking advantage of their opportunities as they should. It should be emphasized that these benefits cannot be bestowed gratis for an indefinite number of years. In time, the farmers should pay for suggestions or ideas for their benefit. No class has more opportunity to be better educated or informed, and, if the farmers neglect their advantages now, they should be discontinued. As a rule, people appreciate most what they have to work for, struggle for, or pay for. It may be that because these things are free the farmers will not take advantage of them. The idea is to impress on the farmers the usefulness of scientific methods, of study and thought in their work, so that they will want all the new ideas and improvements they can get. The Borden Government, under the able direction of the Hon. Martin Burrell, is doing its part. The publications of the Department of Agriculture are of a high order, and, if the farmers fail to appreciate this work, the greater loss will be on their shoulders.

GO AFTER TOURIST BUSINESS.

WHILE the war is the all-absorbing subject of interest, those who have to remain at home should not neglect opportunities. This year is a great opportunity for Canada to develop its tourist trade. Peterborough should not neglect this field. Advertising should be done, and anything else that would attract holiday seekers from other parts of Canada and from the United States. American tourists have spent $150,000,000 in Europe every summer, and this business will not be able to go to Europe this season. Canada is in a way to receive part of it, if it makes an effort to get it. Health seekers and money spenders will be looking for new fields where they can get enjoyment and new things to interest them. Care should be taken in the admission of travellers from the United States, where there are many people who are hostile to Canada's position in prosecuting the war. This, however, is only a minor detail that should not interfere with the main object. Canada needs this year all the business it can get. We should "go after" all there is to get.

WHY DO THEY SAY IT?

SOME PEOPLE, mostly Liberals, seem to have a fear of an election in war time. They look on it somewhat as a disgrace. They apparently have no reason for such an attitude, but have merely taken it from someone else. Municipal elections will take place each year, war or no war. No one thought it a disgrace to hold municipal elections last January. Why should it be so in Dominion affairs? Or why do they not say it is a disgrace to hold provincial elections? Quebec is likely to hold its provincial elections shortly, but no one has been saying it will disrupt the Empire if they do. All arrangements have been made so that Canada's share in the war will be carried out, whether there is an election or not. An election will not interfere; it has to come, and is no disgrace whatever.

REAL CULTURE.

ONE OF THE BEST article on real culture appears in the February American Magazine, by Ray Stannard Baker, in reply to the boastful, arrogant Teutonic claims. It is as follows:

"We do not believe that any one nation was ever the sole repository of culture, or that any true culture has ever been permananently gained or lost to civilization by the rise or fall of nations. Greece perished, but Greece culture still lives. The greatest body of culture ideas the world has known came from small, weak, subject people, living in a barren land.

"We do not believe that culture can be forced by one people upon another. Culture, if it be true culture, has that within it which is self-propagating. It lives. It knows no more of national or race lines than a bird. All that is lasting and sound in German culture, for example, has already conquered the earth, or is conquering it. We could be no more thoroughly subdued by German culture, by Martin Luther, Goethe, Kant, Wagner, or the German methods of administration, if the Emperor William were to sacrifice his last man upon the field of battle. Nor could the allied armies of all Europe extinguish one iota of German culture which was true culture.

"We still think that the truly cultured man, like the truly cultured nation, is not arrogant, but teachable; that he does not seek German truth, or English truth—but truth; that he is simple in his life and humble in his point of view, and that he is courageous with the courage that is willing not only to die for his convictions when the multitude is with him, but to die with equal quietude for his convictions when the multitude is against him. He may even be brave enough not to kill his fellow-men when his country is mad with the lust for killing. We still think that the truly cultured man will not calculate the chance of living or dying, but will consider whether, in doing anything, as Socrates says, 'he is doing right or wrong, acting the part of a good man or bad.'"

EDITORIAL NOTES.

UNDER the heading, "Job Outclassed," the Streetsville Review gives the following extract from a letter received from Roscoe Hollingshead, a Streetsville boy with the Royal Canadian Regiment in Bermuda: "Since joining, I have been shot, stung by a blue-bottle fish, bitten by a tarantula, poisoned with a centipede, chased by a shark, stung by a scorpion, nearly drowned once, drilled in the heat until I fainted, had my fingers frozen while on guard at Halifax; have been inoculated, vaccinated, but not intoxicated."

ERNST HAECKEL, the famous German scientist, has resigned from the Rationalist Press Association because it is a British institution, says the Toronto Mail and Empire. He says that for him there is no prospect of a reconciliation with England even after the war is over. What with their Zeppelins, their submarines, and their professors, the Germans appear to be carrying on the war against Britain with 50 per cent. frightfulness and 50 per cent. futility.

THE CANADIAN casualty list may exceed five thousand, is the official announcement. That battle at Langemarck has made a big hole in the first contingent, but Canada has twenty men enlisted for every one that has fallen.

IT TAKES a big battle to make a little obscure village, hardly on the map before the war, become a place of world-wide renown.

ENGLAND AND AMERICA.

(Florence T. Holt, in the Atlantic Monthly.)

Mother and child, though the dividing sea
Shall roll its tide between us, we are one,
Knit by immortal memories, and none
But feels the throb of ancient fealty,
A century has passed since at thy knee
We learnt the speech of freemen, caught the fire,
That would not brook thy menaces, when sire
And grandsire hurled injustice back to thee.
But the full years have wrought equality;
The past outworn, shall not the future bring
A deeper union from whose life shall spring
Mankind's best hope? In the dark night of strife
Men perished for their dreams of Liberty
Whose lives were given for this larger life.

Opinions From Other Newspapers

Saskatchewan and Prohibition.

(La Patrie, Montreal.)

It is represented, not without reason, that the Saskatchewan Government has no mandate to vote prohibition. Then what good will be accomplished if a measure is passed if the poeple do not approve it? Saskatchewan, while favourable to the repression of intemperance, may very well reprove the manner of repression proposed by Premier Scott, a manner the inefficacy of which has been many times demonstrated. Prohibition, where imposed by the law, has inevitably given birth to a clandestine sale of alcoholic liquors a hundred times worse than a sale legally tolerated and controlled.

The Only Way to Peace.

(Ottawa Citizen.)

The war must come to a close by the exhaustion of one or the other side. Germany is destined by all economic principles to be the loser, simply because of the artifical restrictions which it is in the power of the Allies to enforce. It would seem to be at once a humane and patriotic duty to bring the end nearer by making every effort to maintain the strength and efficiency of the only force which, paradoxically enough, can make peace likely within the year.

Foiled Ambitions.

(Berliner Tageblatt.)

Nobody pretends not to have abandoned the expectation that between today and tomorrow the world could be healed by the German spirit. We have had to be convinced unwillingly and by hard facts that, in this war, it is not a question of putting through a tremendously fantastic world policy, but a question of protecting our homes. So little has the war begun to lay a new yoke upon the world, that it certainly will have to be carried on for the self-preservation of the German empire.

Eager for the Fray.

(Toronto Star.)

Out in the West men are standing in line waiting a chance to enlist, as they were wont to stand when homesteads of value were at stake. There is no need for conscription in Canada.

Canada and Conscripts.

(Calgary News-Telegram.)

The Canadian infantrymen have again been in the thickest of the fighting, and nothing but good is said of them, of course. Britain's volunteers are pounding holes into the conscription proposal just as they are into Prussian militarism.

Kultur by Mail.

(Ottawa Journal.)

Hon. Arthur Meighen's alleged criticism of the neutrality utterances of President Wilson was widely circulated in the United States, with the result that he is getting scores of grossly abusive letters from German-Americans. A wonderful thing is this Kultur.

WEATHER FORECASTS.

East and north winds, unsettled and cool with showers today and on Wednesday.

LETTERS TO THE EDITOR

To ensure the publication of letters, the name and address of the writer must accompany the communication, not necessarily for publication but as a guarantee of good faith.

STAND UP OR SHUT UP.

Editor Review,

Sir.—Owin to the on-reglar view of some of our friens on the necessity of an eleckshun and havin a soldiers' vote I would ask the follerin questions:—

1. All those who would refuse a vote to a soldier if he wanted it, stand up; if not, shut up.

2. If he doesn't want it he needn't vote, like any other man at home.

3. Don't mistake a wish to beat the Tories, for the best interests of the soldiers. It ain't fair and it ain't time. Be honest with yourself. If it is inconvenient it is not to us but to the soldiers.

As youre neither fightin nor soldier votin what are ye kickin about?

4. Why hold an eleckshun? Well the debt of Canada is bein doubled in one year. What with the railways and wars we are at a climax. Can't the Prime Minister appeal when times is slack and it won't hurt his business or are you a politician in disguise, dear reader, and agin the government simply because it ain't Grit or air ye a bilinguist?

CONSTING EADER.

THE TRENT CANAL.

Editor Review,

Sir,—I see by today's Globe, under big capital letters dated from Cobourg that it is stated that the Trent Valley Canal will not open till next spring and giving further information, given in The Review several days ago. How does it come that Cobourg instead of Peterborough is allowed to pose as the mouth piece of the Trent District? Peterborough people are trying their best to lose their advantage of position in this particular. They'll wake up some of these days to find that Campbellford or Cobourg has held them down and boomed themsevles at their expense.

Yours truly,
READER.

The Mystery.

How cool she looks! The day may be
A scorcher, up to ninety-three,
But in her dress, so prim and nice,
She seems to be a cake of ice.

Though men may rage and tear their hair
And at the weather almost swear
And go around in garments limp,
She doesn't lose a single crimp.

If inwardly she feels the day,
Her outward form a word don't say,
And nothing seems to muss or stick.
I wonder how she turns the trick.

But if you could her secret guess
You might not envy her her dress.
The outside garb is fair to see,
But things internal—hully gee!

Came Natural.

"Johnnie!"

"Yessum."

"When did you learn to swear?"

"Learn to swear?"

"Yes."

"Never did learn."

"Johnnie, I just heard you swearing something frightful."

"Never did learn nohow. Guess I was just born that way."

Mercenary Maid.

"Ethel?"

"Yes, dear."

"Do you believe in long engagements?"

"That depends."

"On what?"

"Whether there is a richer man in sight or not."

ONTARIO MEDICAL ASSOCIATION

ANNUAL MEETING.

As the hotel accommodation is not expected to be sufficient, the committee would be glad to receive the names of residents who are willing to place rooms at our disposal. It would be appreciated if names of homes could be submitted early to the undersigned, or to any of the following physicians in the city:

Dr. Cameron	Dr. Sutton
Dr. Mann	Dr. Greer
Dr. McCulloch	Dr. Eastwood
Dr. King	

Date of the convention is May 25, 26, 27 and 28.

PERT PARAGRAPHS.

A beauty doctor is as sure of her lady victim as the purveyor of a hair restorer is of a baldheaded man.

Don't be irritable. It simply calls the attention of the community to your shortcomings.

Being a good fellow is a great stumbling block to any ambition you may have of making good.

The high cost of living makes plain living come on the same plane with high thinking.

But, after all, what is the good of a blessing if it never takes off its disguise?

There may be some difference between being a sport and playing the fool, but it is not always apparent.

Nothing looks more innocent and offenseless than milk, yet if not properly cared for even milk will turn.

SYNOPSIS OF CANADIAN NORTH-WEST LAND REGULATIONS.

THE sole head of a family, or any male over 18 years old, may homestead a quarter-section of available Dominion land in Manitoba, Saskatchewan or Alberta. Applicant must appear in person at the Dominion Lands Agency or Sub-Agency for the District. Entry by proxy may be made at any Dominion Lands Agency (but not Sub-Agency), on certain conditions.

Duties—Six months residence upon and cultivation of the land in each of three years. A homesteader may live within nine miles of his homestead on a farm of at least 80 acres, on certain conditions. A habitable house is required except where residence is performed in the vicinity.

In certain districts a homesteader in good standing may pre-empt a quarter-section alongside his homestead. Price $3.00 per acre.

Duties—Six months residence in each of three years after earning homestead patent; also 50 acres extra cultivation. Pre-emption patent may be obtained as soon as homestead patent, on certain conditions.

A settler who has exhausted his homestead right may take a purchased homestead in certain districts. Price $3.00 per acre. Duties—Must reside six months in each of three years, cultivate 50 acres and erect a house worth $300.

The area of cultivation is subject to reduction in case of rough, scrubby or stony land. Live stock may be substituted for cultivation under certain conditions.

W. W. CORY, C.M.G.,
Deputy of the Minister of the Interior

N.B.—Unauthorized publication of this advertisement will not be paid for.—64388.

Department of Railways and Canals, Canada

TRENT CANAL

NOTICE TO CONTRACTORS

Lock Machinery, Fittings, etc.

SEALED TENDERS, addressed to the undersigned, and endorsed "Tender for Lock Machinery Fittings, etc., Trent Canal," will be received at this office until 12 o'clock noon on Wednesday, May 5th, 1915, for the manufacture and delivery of operating machinery, anchorage fittings and pivots for locks, and gains for emergency steel stoplog bridges for the Trent Canal.

Plans, specifications and forms of tender can be obtained by application to the Chief Engineer, Department of Railways and Canals, Ottawa, or to Superintending Engineer of the Trent Canal, Peterborough, Ont.

An accepted bank cheque on a chartered bank of Canada for the sum of $2,200.00, made payable to the order of the Minister of Railways and Canals, must accompany each tender, which sum will be forfeited if the party tendering declines entering into contract for the work, at the rates stated in the offer submitted.

The cheque thus sent in will be returned to the respective contractors whose tenders are not accepted.

The cheque of the successful tenderer will be held as security, or part security for the due fulfilment of the contract to be entered into.

The lowest or any tender not necessarily accepted.

By Order,
J. W. PUGSLEY,
Secretary.

Department of Railways and Canals, Ottawa, 12th April, 1915.

Newspapers inserting this advertisement without authority from the Department will not be paid for it.—78266.

Department of Railways and Canals, Canada

TRENT CANAL

NOTICE TO CONTRACTORS

Wagon and Cylindrical Valves

SEALED TENDERS, addressed to the undersigned, and endorsed "Tender for Valves, Trent Canal," will be received at this office until 12 o'clock noon on Wednesday, May 5th, 1915, for the supplying, manufacturing and erecting wagon and cylindrical valves for certain locks on the Trent Canal.

Plans, specifications and forms of tender can be obtained by application to the Chief Engineer, Department of Railways and Canals, Ottawa, or to Superintending Engineer of the Trent Canal, Peterborough, Ont.

An accepted bank cheque on a chartered bank of Canada for the sum of $4,400.00, made payable to the order of the Minister of Railways and Canals, must accompany each tender, which sum will be forfeited if the party tendering declines entering into contract for the work, at the rates stated in the offer submitted.

The cheque thus sent in will be returned to the respective contractors whose tenders are not accepted.

The cheque of the successful tenderer will be held as security, or part security for the due fulfilment of the contract to be entered into.

The lowest or any tender not necessarily accepted.

By order,
J. W. PUGSLEY,
Secretary.

Department of Railways and Canals, Ottawa, 12th April, 1915.

Newspapers inserting this advertisement without authority from the Department will not be paid for it.—78283.

The Review World's Fair Contest

Voting Coupon No. 3

25 VOTES

NOT GOOD AFTER MAY 8th, 1915

In favor of

Miss ....

District No. ....

This Coupon will be void after Saturday, May 8th, 1915, and will not be counted if received at The Review after that date. Write name plainly and mail or deliver to the contest department.

MUST BE CUT NEATLY AROUND BORDER.

REVIEW LINERS

FEMALE HELP WANTED.

Ads. under this head 1c. a word. Half a cent a word extra if phoned or charged

WANTED—At once, experienced chambermaid. Apply Empress Hotel.

WANTED — First class dining room girl. Apply Grand Hotel.

WANTED.

Ads. under this head 1c. a word. Half a cent a word extra if phoned or charged

SCAVENGER WORK of all kinds promptly attended to. Phone 574.

FOR SALE

Ads. under this head 1c. a word. Half a cent a word extra if phoned or charged

SETTING HENS for sale. Apply 474 Roger St., East City.

FOR SALE—Three good cows, fresh in. Apply after 6 p.m. to 110 Monaghan Road.

FOR SALE—Steel Range, first class condition. Apply 305 Margaret Ave.

CASH REGISTER TICKETS for sale at The Review.

FOR SALE—First-class new, medium priced house. Desirable locality. Apply G. Metcalf, owner, 278 Dublin Street.

TO LET

Ads. under this head 1c. a word. Half a cent a word extra if phoned or charged

GOOD BRICK HOUSE to rent, 558 Weller St., with all conveniences and good grounds, stable and garage. Immediate possession. Apply to J. J. Turner & Sons, 280 George St., City.

TO RENT—Desirable rooms for young men only, use of plunge, shower and tub baths. Prices reasonable. Apply Y. M. C. A.

REAL ESTATE AND INSURANCE

REAL ESTATE
A.N.ALLISON
INSURANCE

160 Charlotte St.
Phone 383.

MONEY TO LOAN

MONEY TO LOAN

Mortgage loans on city and farm property at lowest current rates. Peck, Kerr & McElderry, 415 Water St., Peterborough.

VETERINARY.

DR. FORTUNE, V.S.

Office: Fontaine's Livery, Hunter St., Peterborough. Phones: Office, 589; House, 555.

AT THE
DOUROS
Fruit Store

Fresh every day and direct from the growers, is our way of insuring you the very Best

Vegetables and Finest Fruit

New Carrots, new Beets, new Cabbage, Hamilton Head Lettuce, Celery, Cucumbers, Radish, Green Onions, Spinach, Parsnips, local Asparagus.

Pineapples, Strawberries, Apples, Oranges, Bananas, and Lemons.

JUST ARRIVED
Fresh Caught Halibut and Salmon Trout

THE DOUROS CO.
375 George Street.
'Phones 18-19.

Try a Review Want Ad. It pays.

MEDICAL CARDS

DR. G. STEWART CAMERON

Corner Stewart and Charlotte Sts. Diseases of Women and Obstetrics. Phone 220. House 2-4 p.m., 7-8 p.m.

DR. BUCHANAN

F.R.C.S., Edin., M.R.C.S., Eng., L.R.C.P., Lon. Eye, Ear, Nose and Throat Specialist. Hours: 9-11 a.m., 2-4 p.m., 7-8 p.m. Phone 519. Office: Cor. Water and Murray Streets.

OSTEOPATHY

DR. ASA G. WALMSLEY,

Osteopathic Physician.

Office over Crown Building, corner Hunter and Water Streets. Entrance 124 Hunter Street. Office hours 9 to 12 a.m., 2 to 5 p.m. Evenings by appointment. Office: Phone 649. Residence: Phone 609.

LEGAL CARDS

O. A. LANGLEY

Barrister, Solicitor.

Notary Public, etc. County Magistrate. Offices, Peterborough, Ont., 435 George St., phone 114. Lakefield, Ont., (afternoons). Phones: Office 21. Residence 56.

G. W. HATTON

County Crown Attorney.

Barrister, Solicitor, etc. Trust funds to loan on easy terms of payment. 397½ George Street, cor. Hunter, Peterborough.

RUDDY & BURNHAM

Barristers, Solicitors, Notaries, etc. Offices: 440 Water Street, corner Water and Brock Streets, Peterborough.

MONEY TO LOAN. Phone 64.

Robt. Ruddy, K.C. J. H. Burnham, M.P.

BENNET & GOODWILL

Barristers, Solicitors, etc., 375 Water St., Peterborough. Telephone No. 191. Money at current rates, upon easy terms. J. W. Bennet. E. L. Goodwill.

W. H. MOORE, K.C.

Barrister, Solicitor, in the Supreme Court, etc. Office: Hunter Street, first stairs west of Post Office. Money to loan.

A. E. DIXON

Barrister, Solicitor, etc.

Office corner Hunter and George Sts., Peterboro. Entrance next to W. Madill's Drug Store.

WOOD & WEARING.

Barristers & Solicitors.

Money to loan. 435 George St., Peterborough.

R. R. HALL

Barrister, Solicitor, etc.

Peterborough, Ont. Office cor. Hunter & Water Sts., over Canadian Bank of Commerce. Successor to Hall, Medd & Davidson. Trust funds to loan on easy terms of payment.

PECK, KERR & McELDERRY

Barristers, Solicitors, Notaries, 415 Water Street, Peterborough. Money to loan at lowest current rates of interest. Easy terms of repayment. E. A. Peck, F. D. Kerr, V. T. McElderry.

HALL & HALL

Barristers, Solicitors, and Notaries Public, Hunter Street, Peterborough, next the English Church. Money to loan at the lowest rates of interest. E. H. D. Hall, Basil D. Hall.

Toronto Savings and Loan Company

Paid-up Capital	$1,000,000 00
Reserve Fund	850,000 00
Profit & Loss Account	95,093 12
Total Assets	3,876,065 81

SAVINGS DEPT.—3½ per cent. paid Quarterly on Deposits of One Dollar and upwards. Interest accrues from date of Deposit to date of withdrawal. Every convenience and facility offered to Depositors, including privilege of cheque withdrawal.

DEBENTURE DEPT.—4 per cent. paid half-yearly on sums of One Hundred Dollars and upwards. Company's debentures issued in terms of from 1 to 5 years, with half-yearly coupons attached bearing interest at the above rate.

Executors and Trustees are authorized by law to invest in the Debentures of this Company.

MONEY TO LOAN.

W. G. MORROW,
Managing Director.

Head Office: 437 George Street, Peterborough.

Children's Aid Society

FOR THE CARE OF NEGLECTED AND ILL-TREATED CHILDREN.

Incorporated by Act of Legislature Information required. Information strictly private.

CHILDREN FOR ADOPTION

GEO. COCHRANE.
Agent and Asst. Sec.

Children Cry for Fletcher's

CASTORIA

The Kind You Have Always Bought, and which has been in use for over 30 years, has borne the signature of Chas. H. Fletcher and has been made under his personal supervision since its infancy. Allow no one to deceive you in this. All Counterfeits, Imitations and "Just-as-good" are but Experiments that trifle with and endanger the health of Infants and Children—Experience against Experiment.

What is CASTORIA

Castoria is a harmless substitute for Castor Oil, Paregoric, Drops and Soothing Syrups. It is Pleasant. It contains neither Opium, Morphine nor other Narcotic substance. Its age is its guarantee. It destroys Worms and allays Feverishness. It cures Diarrhœa and Wind Colic. It relieves Teething Troubles, cures Constipation and Flatulency. It assimilates the Food, regulates the Stomach and Bowels, giving healthy and natural sleep. The Children's Panacea—The Mother's Friend.

GENUINE CASTORIA ALWAYS

Bears the Signature of

Chas. H. Fletcher.

The Kind You Have Always Bought

In Use For Over 30 Years

THE CENTAUR COMPANY, 77 MURRAY STREET, NEW YORK CITY.

AN EMPEROR'S NOSE

By M. QUAD.

Two years before the outbreak of the Franco-Prussian war and the downfall of the third Napoleon an American named James Birney landed in Paris from New York. He was what might be called a general utility man.

When a man in Cincinnati invented a bullet proof vest Mr. Birney somehow got hold of the European agency—that is, he went to Paris at least to bring the patent directly to the attention of the French emperor, who was always on the lookout for military novelties. He had insisted that he would not deal with the minister of war or any other official and was at last granted an audience with the emperor. It was in the war office, and several cabinet officials were present. A musket was lying on a table, and Napoleon greeted the agent with:

"Well, sir, what about this bullet proof vest?"

"I have it here, your majesty," was the reply as the vest was held up to view.

"Put it on."

"With pleasure."

"Now, go to the farther end of the room."

"Certainly, your majesty."

"Now, sir," continued the emperor as he lifted up the musket, "I am going to fire at your breast. Are you willing to take the chances?"

"Fire away!" was the reply.

The emperor fired, and, although the bullet did not penetrate the shield, the force of it knocked Birney head over heels and put him out of it for the next ten minutes. While it was decided that the vest was not a success, the American's nerve excited such admiration that he was given a handsome present in cash and graciously dismissed. He seemed to want to say something to the emperor before he left the room, but did not have opportunity. Early the next day, however, he bobbed up at the war office for an interview with the minister.

"It is no use," said the official as he gave him a minute. "The emperor has decided that he will not buy the vest."

"I knew that yesterday, of course," replied Birney. "I am not here about the vest, but altogether another thing. The fact is I do not like Napoleon's nose, and I want to improve it."

"Mon Dieu, man, but what do you say!" exclaimed the minister as he sprang to his feet.

"I say that the emperor's nose is off and that I can improve it."

"The emperor's nose? You say it is wrong? You say you can fix it? Man, what mean you?"

"I mean just what I say," calmly replied Birney.

"Mon Dieu! Mon Dieu!" gasped the minister as he looked at the American with wonder and terror in his eyes. "Then you have gone crazy! You are out of your mind. You know not what you say."

"I am all right from head to heel, my dear sir, and I can't understand your agitation. What's the matter with my scheme for improving Napoleon's nose?"

The minister rang his bell with nervous hand, and a minute later Birney was out on the sidewalk with a flea in his ear—that is, he was told to take himself off or he would be locked up as an insane person. It was rather a setback for him, and it took him a day or two to get over it, but he finally came up smiling. If the minister would not help him out there were other officials who would. He tried two or three of them, with the result that he was eventually haled before the chief of police. That official probably sized him up correctly, for he said to him:

"You do not realize what you are doing. Don't you understand that you can be sent to prison for this? You do not appear to have lost your mind, and yet you are no fool, and the best thing you can do is to get out of Paris at once."

"Well, I don't want to leave Paris for a few days yet, but I'll keep still about Napoleon's nose."

He went out of the police office meaning to do it, but scarcely twenty-four hours had passed away when he accidentally met a French doctor who could speak English fairly well. Birney was naturally asked why he had visited Paris, and, of course, he told of the bullet proof vest. Having got started, he couldn't stop there.

"Say, do you know I could fix the emperor's nose in less than a month?" he remarked in a burst of confidence.

"The devil! Why, man, you are insulting the emperor! You ought to be locked up!"

The doctor left him without even a cold bow and probably went to the police, as Birney was arrested an hour later. According to the story, he was sent to prison without a trial and detained for a full year. Then he was taken out one day and conveyed to the war office and into the presence of Napoleon.

"Sir," said the emperor after glaring at him for awhile, "is my nose out of plumb?"

"It is plumb as a plummet!" was the ready reply.

"Does it need any fixing over?"

"Not a fix!"

"And how is it with yours?"

"It's out of joint, your majesty, but I think I could follow it out of France."

"Then you may try."

And try he did. His nose led him back to the land of the free without any lingering on the road.

An Extreme Case.

"They tell me your daughter is very musical," said the visitor.

"Yes," replied Mrs. Pikestaff. "The fact is she is so very musical that we cannot induce her to practice either her singing or her piano lessons, the amateur quality of the work grates so on her sensitive nerves."—Judge.

Glancing Blows.

Testy Old Woman—There now! I guess you won't go around poking your nose into other people's business after the raking I just gave you. Reporter—Well, don't get proud about it, madam. You didn't hurt my feelings much. I've been insulted by experts.—Life.

Not a Complaint.

"Of what complaint," asked the insurance agent, "did your father die?"

"Well," was the reply, "it was not exactly in a sort of way, as it were, a complaint precisely, if you understand me. The fact is the jury found him guilty."—London Telegraph.

GRAY HAIR

Dr. Tremain's Natural Hair Restorative used as directed is guaranteed to restore gray hair to natural color or money refunded. Positively not a dye and non-injurious. On sale at McDermid & Jury's Drug Store, Peterboro. Price $1.00 (postpaid). Write Tremain Supply Co., Dept. P.R., Toronto.

FASHION HINTS

Gloves in the novelty class for the new season will consist largely of two toned embroidered backs shown on staple colors and also on the new sand and putty tones, on the novelty blue shades and a few other colorings, says the Dry Goods Economist. Embroidered effects in exceptionally attractive designs will be shown on the milanese and tricot silks.

Hand bags in small sizes, in fabrics and in soft, flexible leathers, are prominently featured. Covered and semi-covered frames are the rule, the bag portion being mounted in very full effect. Light colored leathers are used in some of the new models.

Hair ornaments are well liked. The high Spanish back comb continues in the lead, principally in jeweled effects in pastel colorings. Casque combs are also much in vogue. The use of matt crystal is one of the new features.

ATTRACTIVE COMBS.

Jeweled Ornaments Which Are Suitable For the Evening Coiffure.

Pins and hair ornaments may cost as much as you can afford or as little as you wish. There are simple ones in very fair imitation of tortoise shell and adorned with artificial gems that are comparatively inexpensive.

The high back comb has won great favor. The fan shaped, four pronged

SMART COMBS AND BARRETTE.

jewel has an air or daring individuality about it that imparts to the coiffure a coquettish freedom.

With it the hair is drawn smooth and high, away from the brow as well as from the nape of the neck.

The attractive combs and barrette illustrated are in tortoise shell decorated with rhinestones.

Fancy Powder Box.

A very pretty yet inexpensive gift can be made by covering a box of ordinary face powder with a scrap of cretonne. A delicate pink and green pattern or a blue design on a white ground would be attractive.

The cretonne should be stretched over the lid and box so there will be very little fullness. Any extra goods can be disposed of by fastening it in very tiny plaits. The raw edges are pasted to the edge of the box, where they are covered with a very narrow gold braid or any gimp which would look well with the cretonne used.

Needless to say, the pasting must be very carefully done, as the beauty of the little box will depend upon neat workmanship and agreeable colors.

Frederick's War on Coffee.

In a manifesto issued by Frederick the Great in 1779 the mighty monarch deplored "the increased consumption of coffee by my subjects and the amount of money that goes out of the country in consequence. Everybody is using coffee. This must no longer be. My subjects must drink beer. His majesty was brought up on beer, and so were his ancestors. Innumerable battles have been fought and won by soldiers nourished on beer, and the [illegible] believe that coffee drinking soldiers can be depended upon to [illegible] or to conquer his enemies should another war occur." Coffee roasting was made a government monopoly, and a prohibitive price was charged for the berry. "Coffee smellers" were appointed all over Prussia to check illicit roasting. Coffee was therefore ousted from popular favor.—London Chronicle.

When Napoleon Died.

July 10, 1821.—The news has just arrived of the death of Napoleon. He died on the 5th of May. I was much astonished at the way the news was received. The hero which the whole French nation had worshiped, whom all Europe had trembled before, it might have been an ordinary actor who had died. Really one could feel great disgust. A mighty man indeed he was with all his faults. The first I heard of it was cried about the streets, "La Mort de Napoleon a St. Helene, Deux Sous." Oh, the irony of it!—"A Diary of James Gallatin in Europe" in Scribner's Magazine.

ALMOST FAINTED IN THE STREET

In Daily Fear Of Death—Until "Fruit-a-tives" Brought Relief.

CHATHAM, ONT., April 3rd. 1913.

"Some two years ago, I was a great sufferer from Indigestion. One day my eye caught a billboard of "Fruit-a-tives" and I said to myself "if Fruit-a-tives will build me up like that, it is good enough for me". I bought some. After taking these wonderful tablets for only three weeks, I found myself wonderfully improved. In a short time longer, I cured myself entirely. My case was no light one, either, Gas would often form in my stomach and I was in daily fear that it would get around my heart and kill me. "Fruit-a-tives" is the only remedy for Indigestion".

C. T. HILL.

50c. a box, 6 for $2.50, trial size 25c. At all dealers or sent on receipt of price by Fruit-a-tives Limited, Ottawa.

THE MARKETS

Latest Quotations in Grain, Dairy Products, Live Stock, Etc.

Toronto Cattle Market

.. Receipts on Monday were 2,695 cattle, 207 calves, 506 hogs, 59 sheep. Representative prices are:

Shipping steers	$7.85 to	$8.20
Handy choice steers	7.70	8.00
Butcher steers, choice	7.25	8.25
do. medeium	6.50	6.75
do. common	5.25	6.25
Heifers, choice	7.10	7.50
do. good	6.75	7.10
do. medium	6.25	6.75
Butcher cows, choice	6.50	7.00
do. good	6.00	6.50
do. medium	5.25	5.75
do. common	4.00	5.00
Butcher bulls, choice	6.25	7.00
do. good bulls	5.75	6.25
do. medium	5.25	5.75
do. rough bologna	4.75	5.25
Feeders, 950 to 1,100 lbs.	6.50	7.25
do. bulls	5.00	5.75
Stockers, 750 to 900 lbs.	6.60	6.75
Stockers, 750 to 900 lbs.	6.60	7.10
do. med., 650 to 750	6.25	6.60
do. light	5.50	6.25
Canners	3.90	4.50
Cutters	4.50	5.00
Milkers, choice, each	65.00	90.00
do. com. and med.	40.00	60.00
Springers	50.00	85.00
Calves, veal, choice	8.50	10.00
do. medium	7.00	8.50
do. common	4.50	6.00
do. grass	4.50	5.50
Bob calves, each	2.00	5.00
Lambs, yearling, light	9.50	10.50
do. medium	8.00	9.50
do. heavy	7.50	8.00
do. culls	7.00	7.50
Spring lambs, each	6.00	11.00
Ewes, light	7.00	8.00
Sheep, heavy and bucks	5.50	6.50
Culls	3.00	4.25
Hogs, off cars	8.85	9.00
do. fed and watered	8.60	8.75
do. f.o.b.	8.25	8.40

Farmer's Market

Following are the latest quotations for farm produce at St. Lawrence Market, Toronto.

Wheat, bushel	$1.50 to	$0.00
Goose wheat	1.35	0.00
Oats	.65	.66
Barley	.80	.82
Buckwheat	.85	.00
Rye	1.10	0.00
Peas	1.25	1.35
Hay, timothy, No. 1	18.00	21.00
Mixed and clover	14.00	16.00
Straw, bundled	17.00	18.00
do. loose	10.00	12.00
Butter, choice dairy	.33	.36
Eggs, new laid, doz.	.22	.23
Chickens, dressed, lb.	.23	.25
Fowl, lb.	.20	.21
Ducks, lb.	.25	.00
Turkeys, lb.	.28	.32
Geese, lb.	.19	.20
Live chickens, lb.	.19	.20
do. hens, lb.	.16	.17
do. ducks, lb.	.18	.19
do. geese, lb.	.15	.16
Apples, basket	.25	.40
do. barrel	3.00	4.00
Potatoes, bag	.60	.70
Green onions, 2 bunches	.05	.00
Lettuce, 2 bunches	.05	.00
Rhubarb, bunch	0.8	.10
Pork, lb.	.15	.20
Lard, lb.	.16	.18

Toronto Grain Prices

The following wholesale prices are quoted at the Toronto Board of Trade.

Manitoba Wheat—No. 1 northern, $1.69, lake ports; No. 2, $1.67; No. 3, $1.64½.

Manitoba Oats—No. 2 C.W., 69½c; No. 3 C.W., 67½c, track, bay ports; No. 1 feed 66c; sample oats, 65c.

Ontario Oats—White, outside, 62c to 64c.

Ontario Wheat—No. 2, per car $1.50 to $1.52.

American Corn—C.I.f., bay ports, for opening of navigation, No. 2 yellow, 82c; No. 3 yellow, 81½c.

Peas—No. 2, $1.55 to $1.60 car lots, outside.

Rye—No. 2, outside $1.12 to $1.14.

Barley—Good malting barley, outside, 73c to 75c.

Rolled Oats—Car lots; per bag of 90 pounds, $3.40; in smaller lots, $3.50 to $3.60, Windsor to Montreal.

Buckwheat—70c to 72c, car lots, outside.

Millfeed—Car lots, per ton, bran, $26 to $27; shorts, $28 to $29; middlings, $33 to $34; good feed flour, $38 to $39.

East Buffalo, May 4—Cattle—Receipts, 2,800; active and steady6 prime steers, $8.10 to $8.25; shipping, $7.50 to $8.00; butchers, $6.00 to $8.25; heifers, $5.00 to $8.00; cows, $3.75 to $7.00; bulls, $4.50 to $7.00.

Veals—Receipts, 1,600; active; $4.50 to $10.00.

Hogs—Receipts, 16,000; activel heavy, $7.95 to $8.05; mixed and yorkers, $8.00 to $8.05; pigs, $7.90; roughs, $6.50 to $6.65; stags, $5.00 to $5.75.

Sheep and lambs—Receipts, 8,000; active; lambs, $6.00 to $10.15; yearlings, $5.50 to $8.65; wethers, $7.60 to $7.85; ewes, $3.00 to $7.00; sheep, mixed, $7.00 to $7.25.

Chicago, May 4—Cattle—Receipts, 12,000; market weak; native steers, $6.15 to $8.60; western steers, $5.60 to $7.35; cows and heifers, $2.90 to $8.40; calves, $6 to $8.50.

Hogs—Receipts, 50,000; market slow; light, $7.30 to $7.70; mixed, $7.25 to $7.65; heavy, $7 to $7.55; rough $7 to $7.15; pigs, $5.25 to $6.90; bulk of sales, $7.40 to $7.60.

Sheep—Receipts 12,000; market weak; sheep, $7.40 to to $8.30; lambs, native, $8 to $10.65.

Seeds at Toronto

Prices quoted to country merchants for selected seeds. Canadian Government tested, per cwt.:

Red clover, No. 1	$20.00 to	$21.00
do. No. 2	18.00	18.50
do. No. 3	17.00	00.00
Alsike, No. 1	19.50	20.50
do. No. 2	17.50	18.00
do. No. 3	16.00	00.00
Timothy, No. 1	10.75	11.25
do. No. 2	9.25	9.50
do. No. 3	8.50	0.00

Cook's Cotton Root Compound.

A safe, reliable regulating medicine. Sold in three degrees of strength—No. 1, $1; No. 2, $3; No. 3, $5 per box. Sold by all druggists, or sent prepaid on receipt of price. Free pamphlet. Address: THE COOK MEDICINE CO. TORONTO, ONT. (Formerly Windsor.)

COMMENCMENT OF A LIBRARY

A Selection of Ten Books That Might Serve as a Basis

Laura Spencer Porter, seeking to show how the ordinary person can begin founding a personal library, makes this suggestion as to ten good books to begin with:

"For those who are beginning a library and have little money to spend I would suggest that there be bought, say, one book each of ten great authors. It does not matter who the authors are so long as they stand high and their books are well known and standard ones. Let us take as an example the following ten, chosen at random from a catalogue of standard writers: Emerson, Eliot, Bronte, Ruskin, Carlyle, Dickens, Thackeray, Lowell, Shakespeare, Keats, and as a selection of ten of the books of these ten writers let us take in the same order Emerson's 'Essays,' Eliot's 'Mill on the Floss,' Bronte's 'Jane Eyre,' Ruskin's 'Sesame and Lilies,' Carlyle's 'Heroes and Hero Worship,' Dickens' 'David Copperfield,' Thackeray's 'Pendennis,' Lowell's essays 'Among My Books,' a complete volume of Shakespeare or any one of the Shakespeare plays, preferably 'Lear' or 'Romeo and Juliet' and Keats' 'Poems.'

"Here you have ten books by ten master minds, books widely varied in subject, style, treatment. Let those ten suffice for a time. Read them."—Woman's Home Companion.

Train Times.

A passenger recently entered a railroad depot to take the 2:15 p. m. train. The clock in the waiting room was several minutes faster than the one in the office, and the passenger asked the porter which clock was correct. After scanning the clocks carefully the porter, with much satisfaction to himself, replied:

"It don't make any difference which is right. The train goes at 2:15 anyhow."—Everybody's.

Your Liver is Clogged up

That's Why You're Tired—Out of Sorts—Have no Appetite.

CARTER'S LITTLE LIVER PILLS will put you right in a few days. They do their duty.

Cure [illegible] Biliousness, Indigestion, and Sick Headache. Small Pill, Small Dose, Small Price.

Genuine must bear Signature

Brent Good

Piano Tuning

Phone 595

The GREENE MUSIC CO

CHARLOTTE STREET,

when your piano requires tuning or regulating. All work guaranteed.

MRS. BEIDEL TELLS WOMEN

How Lydia E. Pinkham's Vegetable Compound Kept Her in Health for 14 Years.

Shippensburg, Pa.—"It was several years ago that I started taking Lydia E. Pinkham's Vegetable Compound. I then suffered terribly every month. My husband bought me a bottle of it and it helped me right away. Then after my second child was born I had a female trouble very badly and I used Lydia E. Pinkham's Vegetable Compound and in a short time was cured and have been in excellent health since. I always praise the Compound whenever I have an opportunity as I know it helped me and will help others. Lately I have given the Compound to my daughter and I wish all suffering women would take it and be convinced of its worth."—Mrs. JAMES A. BEIDEL, 113 N. Penn Street, Shippensburg, Pa.

Lydia E. Pinkham's Vegetable Compound, made from native roots and herbs, contains no narcotic or harmful drugs, and to-day holds the record of being the most successful remedy for female ills we know of, and thousands of voluntary testimonials on file in the Pinkham laboratory at Lynn, Mass., seem to prove this fact.

If you have the slightest doubt that Lydia E. Pinkham's Vegetable Compound will help you, write to Lydia E. Pinkham Medicine Co. (confidential) Lynn, Mass., for advice. Your letter will be opened, read and answered by a woman, and held in strict confidence.

ASPARAGUS

ORANGES	STRAWBERRIES
BANANAS	PINEAPPLES
LEMONS	GRAPE FRUIT
TOMATOES	CUCUMBERS
LETTUCE	RADISH
ONIONS	RHUBARB
CELERY	NEW CABBAGE
PARSNIPS	BEETS
POTATOES	ASPARAGUS

Canned Goods of All Kinds

N. Minicolo

160 HUNTER STREET.

BOTH PHONES 337

Your Coat or Pants

or both may need a little sprucing up after a hard week's wear. Don't trifle with them yourself. You will only lose time and you might spoil them. Send them here and you will have the satisfaction of knowing they will be cleaned and pressed to perfection. We take the greatest possible pains with our work, which is why we now enjoy such a large trade. It may be our low prices account for it, too.

Parker's Dye Works

R. M. BEACH, Prop.,

177 Charlotte St. 'Phone 25.

Deep Rock

Lithia

King of Table Waters

Wholesale Distributing Agents—

D. KNOX SODA WATER CO

MANUFACTURERS

GINGER ALE

LEMON SOUR

CIDER VINEGAR

PHONES RES. 61 WORKS 232 384 QUEEN ST.

Try a Review Want Ad. It pays.

D.L. & W. Screened Scranton Coal

Pea	$6.50
Egg and Stove	$7.00
Chestnut	$7.25

SEWER PIPE
MILTON GREY LIME
HARD WALL PLASTER
LAND PLASTER
PORTLAND CEMENT

Robert Hicks

248 Murray St.

266 Charlotte St.

COAL

When you hear some people talk, you get the impression that business has gone to smash and that everybody is going broke. WEIR & McCARTHY have worked full time and sold more coal than ever before, which shows that good coal is still in demand and that some people are doing business.

So cheer up.

WEIR & McCARTHY

Telephone 96.

Burn Scranton COAL

CEMENT and SEWER PIPE

sold by

H. B. Taylor & Son

Aylmer and Wolfe Sts.

Both Phones, 209.

PRICES DOWN

ORDER NOW

Lehigh Valley Coal

at

$7.00 per ton for Egg and Stove.

$7.25 for Nut Coal.

$6.50 for Pea Coal.

Also

A1 SLABS at

$3.09 Per Cord

J. E. A. Fitzgerald

'PHONE 111

Lackawana COAL

THE BEST

TERMS: NET CASH.

Trucking Orders Promptly Attended To

Peterboro Fuel & Transfer Co.

Phones 270-261-362

LUMBER

Builders' Materials of all kinds—Shingles, Scantlings, Joist and Bill Stuff, Mouldings, Casings, Base and all kinds of finish. Boxes and Box Shooks, Slabs and Mill Wood.

Alf. McDonald Estate

Point st. Charles Mills

It has been decided by the water commission of Berlin, appointed to investigate the various sources of water supply for the city, to sink several wells near Bridgeport, where there are a number of natural springs.

OPPORTUNITY STILL HOLDS OUT HAND TO ENTRANTS

Still Time to Enroll in The Review Contest Tour to the Pacific Coast — If You Want to Take the Trip to the Exposition Get Into the Race Now — Opportunity Vote Period Now in Effect

In yesterday's issue of the Review announcement was made of "Opportunity Period" in the great contest. A splendid schedule of votes is offered for the work done this week and candidates will be quick to see the importance of getting every possible subscription this week.

Chance for New Candidates.

The opportunity for enrollment is open to all eligible women at any time during the contest. Turn to the page showing the standing of the candidates, see what others are doing, consider what you could have already accomplished with little effort if you had but entered when you first thought of it and then decide that not for another moment will you put it off, but come right down to the Tour Department of The Review office and enroll your name. Inaugurate your campaign, and you will be amazed to find how many people there are who are interested in the contest and just waiting for some candidate to approach them and get votes on their subscriptions.

Keep steadily at it, make the big advance that can be made by any candidate who puts forth the effort, and when the contest closes you can be numbered among the winners.

Each day adds votes to the standing of nearly all those candidates who have notified their friends that they have entered the contest. Not a tremendous number of votes, but a goodly number, which bids fair to increase materially as the contest advances. It is those who do not let a day go by without some effort who are making the steady advances. It is the regular, earnest, steady workers who finally secure the trip.

As the contest advances the interest will increase and there are several of those one and two year subscriptions to be had, too. Hundreds of votes for one of these, and a man called up on the 'phone Saturday and asked the Tour Department to give him the name of a candidate, as he was about to renew his subscription and he did not know for whom to vote. He was told that the Tour Department could not suggest any one, but the manager called off the names of several candidates to him. After about the ninth name he asked the address of a certain candidate and to her he gave his votes. "He had heard his wife speak of her," he said. There was one instance where several hundred votes awaited any one who might have asked the subscriber. Those votes might just as well have been yours, you know.

The votes in profusion await the candidates. Why not start in and garner a harvest? It means a magnificent tour, taking in the grandest scenery in America and Canada, and attendance at the Panama-Pacific International Exposition at San Francisco.

Candidates and their friends have but a short time left in which to work on this great opportunity offer. This is positively the largest vote offer left during the contest, it behooves all candidates to secure every available subscription between now and Saturday night.

Test Your Metal.

Contestants and their friends should strain every effort to make their vote record as large as possible. Just a few more votes when resource is exhausted, may be the turning point in making you or your favorite contestant a winner of a prize worth hundreds of dollars.

The great value of the tour, honor and public record for attaining success are important factors now being held worthy of consideration. Just a few short weeks from today in which to work for the prizes; and the destiny of the world has sometimes been changed within an hour. Empires have been made and unmade in a single faithful hour and so the result of this contest is likely to be decided by what is accomplished in the next while the big votes are in effect. The valuable prizes are hanging in the air, waiting to be plucked by those who have the energy and determination to win them.

Only those who run a race to the very end can ever hope to win. The race is not to the swift nor the battle to the strong, but will be won by the stayer. A tortoise, you know, beat the hare because it kept going. It rested neither night nor day until the goal was reached. Victory is not for the spurter, but for the stayer, so the Review prizes are for the ladies and gentlemen who run the race to the very end. We are all of us nearing the home stretch, the place that tries the metal of anyone who enters any contest of any sort or nature, whether it be a boat race or a race in a contest for any prize.

A Great Chance to Win.

This is the greatest opportunity ever presented to win one of the valuable tours, and the candidates who would not bestir themselves for a crown will be lost when it comes at the close of the contest. Read over the terms of the great offer.

Send for Subscription Books.

If you have not already received subscription books, send for them at once. All questions will be promptly answered by addressing the Contest Department of The Review.

District No. 1.

All that territory inside the city limits east of Aylmer Street.

	Votes
Miss Irene Booth	76,875
Miss Maude Bogue	63,925
Miss Georgia Long	22,450

District No. 2.

All that territory inside the city limits west of Aylmer Street.

	Votes
Miss Marion Gorman	28,725
Miss Mabel Young	23,150
Miss Bernadette Ward	21,475
Miss Ruby Derry	16,325
Mrs. C. J. Hicks	23,150

District No. 3.

All of the West Riding of the County of Peterborough, and adjoining counties, including Lakefield.

	Votes
Miss Olga Johnston, Browntown	34,125
Miss Mildred Newton, Cavan	33,750
Miss Ettie Harrington, Ennismore	20,675
Miss Teanie Boate, Omemee, R.R. No. 1	32,625
Miss Colon, R.R. No. 3, Peterborough	12,475

District No. 4.

All of the East Riding of the County of Peterborough and adjoining counties, not including Lakefield.

	Votes
Mrs. Walter H. Kidd, Indian River	16,900
Miss Olga E. Miller, Lakefield, R.R. No. 4	22,125
Miss Josie McIlvena, Apsley	5,025
Miss Lola Kemp, Keene	12,950
Miss Carrie Lajoie, Hastings	19,475
Miss Vida Faux, Westwood	18,225

Corporal John Smith, believed to be the last survivor of the wreck of the Birkenhead, died in England at the age of eighty-two.

The story of that tragedy, and of the noble heroism displayed by the crew and the soldiers on board, is one of the classic things in British annals, and has been reverberating round the world ever since. Corporal Smith, too, won a special renown of his own on that wintry day of disaster, for he saved his captain. Thus he was a man whom Britain, had she known of him, would have held in much honor as one of her bravest sons.

ROAD RULES FOR AUTOISTS

For the benefit and instruction of the many new drivers of autos, the local motor association issues herewith a copy of the "Road Rules" governing driving in the city and country.

1. No person under 18 years of age shall drive a motor vehicle.

2. That a motor vehicle shall not pass a stationery car when the passengers are getting on or off.

3. That a motor vehicle shall not pass a funeral procession outside the city limits.

4. On signal from the driver of a horse-drawn vehicle you are required to stop both your car and your engine.

5. In meeting vehicles you will turn to the right of the road.

6. Overtaking a vehicle you will give audible warning and pass to the left of the vehicle overtaken which is required to turn out to the right and leave one-half of the travelled road free for you to pass. (The general public should note this.)

7. If you are driving after dark you are required to carry one white light forward and one red light on the rear.

8. The rear light must be located so as to illustrate conspicuously the marker and the markers must always be kept free from dirt and plainly visible.

9. In case of accident a motorist must give in writing to the person sustaining the loss or injury the name and address of the owner and of the driver and the number of the permit.

10. The speed in a city, town, or village must not be greater than 15 miles an hour and in the country not more than 19 miles an hour.

Special City Rules.

11. All vehicles requiring to stop at the curb shall do so with their right side to the curb and the vehicle not more than 8 inches from the curb.

12. Vehicles going north and south shall have the right of way over those going east and west.

13. No vehicles shall be allowed to stand upon any street longer than is absolutely necessary for the owner, driver or person using the same to transact his business with the person opposite whose house or premises the same shall stand.

14. Vehicles shall stop when signalled to do so by a constable regulating the traffic.

15. When turning across the route of traffic the driver should signal to those behind with his outstretched arm.

16. No person shall turn any corner at a greater rate of speed than six miles an hour, and no person shall in coming out of any lane or yard leading into any street on which there is a sidewalk, proceed at a greater rate of speed than four miles an hour.

17. No person driving a vehicle, riding a horse, riding or operating a bicycle, motor cycle, automobile or other vehicles on George Street between MacDonnell and King Streets, on Water Street between Brock and Charlotte Streets, on Charlotte, Simcoe, and Hunter Streets, between Water and Aylmer Streets, shall proceed at a greater rate than ten miles an hour.

18. Any person having the control or charge of a motor vehicle shall not sound any bell, horn, or other signalling device so as to make an unreasonable noise, and an operator of any motor vehicle shall not permit any unreasonable amount of smoke to escape from the said motor vehicle nor shall such operator at any time by cutting out the muffler or otherwise, cause such motor vehicle to make any unnecessary noise.

"Safety First" is the watchword of the Ontario Motor League and we should like to have this season go by without an accident in or around our city. Cut out these rules and paste them on your wind shield until you know them thoroughly.

Asked to Report on Slaughter Houses

Dr. McPherson, Medical Health Officer, has received a communication from Dr. McCullough, chief Officer of Health for Ontario, asking him to report on the number of slaughter houses in this municipality; the number which already conform to the regulations; the number being actively changed so as to comply, and, lastly, the number where nothing has been or is being done to have them comply with the regulations, also the names of butchers making use of these.

To prevent misunderstanding and for the sake of uniformity in the enforcement of the regulations of the Provincial Board of Health re slaughter houses, it should be noted that they are not to apply to beef ring places for slaughtering unless these are used for the purpose of slaughtering animals for sale of the meat.

PRAISE FOR THE MOUNTED RIFLES

Men Were Inspected by the Governor General

There was a large crowd to see the inspection of the Eighth Canadian Mounted Rifles by His Royal Highness the Duke of Connaught, says the Ottawa Citizen. The regiment marched on to Cartier Square at about 10.36 and was lined up in massed formation when His Royal Highness arrived at 11 o'clock. The trumpeters sounded the royal salute, and as the royal standard burst from the mast at the saluting base the Governor General came on to the square.

The Duke then went carefully through the ranks and remarked at the large number of medals. More than one hundred men of the regiment have medals for active service. He remarked on the excellent appearance of the men, and said that if they were as intelligent a lot of men as they appeared to be, he had no doubt they would give a good account of themselves at the front.

The regiment was occupying the centre of the square and marched past in squadron formation and back in column of troops.

After the inspection the Governor General met the officers, shakng hands with each of them, and said that it was a long time since he had the opportunity of inspecting such a splendid body of men. He was pleased with the excellent precision of their movements. This was the first occasion he had had since the recent battle in France of inspecting any of the units, and he expressed the confidence that the men he saw before him now would do their duty in the noble way that those of the first contingent had. He said he hoped to be able to inspect the regiment again when it had all its horses.

The regiment marched from Lansdowne Park to Cartier Square along the Driveway and returned by Elgin street and the Driveway. Gen. Hodgins, Gen. Gwatkin, Col. Stanton and Major Duff accompanied the Governor.

"A Great Canadian."

The Dean and Chapter of Westminster have chosen a design for a stained glass window to be placed in the Abbey in memory of Lord Strathcona. The design is to be submitted to the Strathcona Memorial Committee. The cost is $4,000. Lord Strathcona is described on the inscription as "Great Canadian, Imperialist, and Philanthropist."

WEDNESDAY THURSDAY FRIDAY and SATURDAY

Bargains in Women's Spring Hosiery and Neckwear; and House-Furnishings
For Four Days' Big Selling: Wednesday, May 5th, to Saturday Night

HOME-FURNISHINGS - 4th Floor

FINEST QUALITY VERANDAH SCREENS, 5c SQ. FT.

This season we show the most effective screens for verandahs ever produced; made in two color combinations of brown or green, with small evenly made bamboo slats not much thicker than a match and tied securely together with fine cord, in wide stripe effect. Each comes complete with cord and pulleys for lowering or raising; can be adjusted to any height and have a drop of eight feet; widths, 4, 6, 8 or 10 feet.

NEW DARK CRETONNES, 15c AND 19c

New arrivals just to hand are a splendid selection of new tapestry patterns in the most moderate priced cretonnes, showing select designs copied for expensive furniture coverings, in medium and dark colorings. 4-Day Sale, yard ..... **15c & 19c**

2 x 3 SEAMLESS TAPESTRY RUGS, $5.95

Good quality Tapestry Rugs, 2 x 3 yards, in fawn or green colors, in large floral or small conventional effects. Very special value. 4-Day Sale **$5.95**

NEW CUSHIONS, 98c EACH

Fancy cushions of good quality, in square or oblong shapes, with coverings of substantial sateens chintz, or [illegible] Sale **98c**

4-YARD-WIDE LINOLEUM LENGTHS, 43c SQ. YD.

Several lengths of 4-yard-wide linoleums have been measured up and are ready for a rush clearance. These are last of rolls left from our spring selling; many in sizes for large rooms. Regular up to $1.00. 4-Day Sale, square yard .. **43c**

39c PRETTY ART TICKING, 25c YARD

Best quality Art Ticking, in pretty stripe patterns, in pink, blue or green colorings; finish in fine twill downproof weave with sateen top. Regular 39c. 4-Day Sale, yard **25c**

CANOE CARPET LENGTHS, $1.39 TO $3.00

3 to 4 yard lengths of carpets, 22 and 27 inches wide, suitable for skiff or canoe; many with border on sides, making a very comfortable finish. 4-Day Special, each **$1.39 to $3.00**

LINOLEUM CUTTINGS, STAIR OILCLOTH AND FLOOR OILCLOTH STRIPS, 9c YARD

All ends measuring 22 inches or less and up to 5 yards in length are included in the lot. This means linoleums, stair oilcloths, floor oilcloths and strips for around rugs are in assortment. Sold only by the end. 4-Day Sale, yard **9c**

CLEARING REVERSIBLE WOOL RUGS AT LESS THAN COST OF YARN, $2.69 EACH

7 only Wool Rugs, in sizes 3 by 3, 3 by 3½, and 3 by 2 yards; all heavy quality that will give excellent wear and [illegible] Regular value $5.00 to $8.39. Come early Wednesday for these. 4-Day Special **$2.69**

Bargains in HOSIERY you will appreciate

50c EMBROIDERED SILK LISLE HOSE, 29c

Finest grade in fast black, and woven of silkest lisle yarns, with rich embroidery starting on front of foot and extending well up leg. Special value at 50c. All sizes. 4-Day Special **29c**

50c SILK BOOT HOSE, 35c PAIR, 3 PAIR FOR $1.00

Superior quality, full fashioned and seamless, with special reinforced heel, foot and toe. All sizes in black or white. Reg. 50c pr. 4-Day Special **35c**

3 Pair for $1.00

PENMAN'S SOISETTE HOSE, 35c PAIR

Made of medium weight bright mercerized yarns, full fashioned and seamless, in colors of black, white, paddy, sky, cream or pink. A fully guaranteed stocking for wear. 4-Day Special, pair **35c**

MANY GRADES OF PENMAN'S GUARANTEED HOSE AT 25c PAIR

Our Hosiery Department shows better medium priced stockings than ever before, in Penman's make. In the more medium price are shown the following lines, which are all made full fashioned and seamless: fine gauze lisle, in black or white, medium weight fine cotton, and special O. S. cotton. 4-Day Sale, pair **25c**

CHILDREN'S FINE 1|1 RIBB, 15c PAIR

Very special value for this sale is a splendid line of children's fast black fine ribb cotton hose in a grade that usually sells for much more; equally good for boys' or girls' wear; al sizes 6½ to 10. 4-Day Sale, pair **15c**

WOMEN'S COTTON HOSE, 2 PAIR FOR 25c.

Strongly knit fast black cotton hose, with seamless feet and extra ply heel and toe. Sizes 8½ to 10. 4-Day Special .... 2 pair for **25c**

BOY SCOUT STOCKINGS, 25c

Very heavy ribb, made to stand hardest of wear; also Penman's Peter Pan boys' hose. Both these lines hold the highest place as boys' ever-wearers. 4 Day Special, pair **25c**

SILK HOSIERY, 98c, $1.25 AND $1.50

Irrespective of price, these lines of silk hosiery possess all the fine features of the highest priced makes; by the most improved methods of making, all are made full fashioned, but the unsightly back seam is entirely done away with; other features are seamless feet, and only the pure thread silk used in knitting. 4-Day Special, pair .... **98c, $1.25 & $1.50**

SILK GLOVE HOSE, $2.00 PAIR

As a fitting complement to the finest clothes and the necessity of correct hosiery for this season, we can recommend this line as the most desirable shown; made of finest all silk glove fabric, most beautifully finished in highest sheen, that retains the same appearance after washing. All sizes, in colors black, pink, white, or grey. Pair **$2.00**

Neckwear and Handkerchiefs

NEWEST NECKWEAR, 25c

Not the least of our special efforts for this week is a wonderful showing of women's newest neckwear, in organdie, with neat lace or self-finished edges, in plain or pleated backs, and a very large range of most up-to-date shapes. Others of all lace makes, in similar styles. 4-Day Special **25c**

NEW VESTEES, 50c

Special value is shown in these vestees, in both organdie and lace makes, in most correct shapes, all being daintily finished with neat lace or self trimmings. 4-Day Special **50c**

WOMEN'S INITIALED HANDKERCHIEFS, 10c, 3 FOR 25c

Made of pure linen, neat hemstitched edges and hand embroidered initial. About 2 dozen of each letter to clear. Slightly soiled. Usual 25c quality. 4-Day Special, each **10c**

3 for 25c

SCHOOL CHILDREN HANDKERCHIEFS, 9 FOR 25c

Made of snow white bleach lawn, of good wearing quality and nicely finished with narrow hemstitched border. 4-Day Special, ... 9 for **25c**

SOLDIERS' KHAKI HANDKERCHIEFS, 10c, 15c AND 25c

Plain Khaki Handkerchiefs, soft mercerized finish, in pocket and neck sizes. 4-Day Special, 10c, 15c and **25c**

TURNBULLS

Wednesday Annex Bargains

Girls' Sample Wash Dresses; materials are Scotch ginghams, zephyrs and chambrays; light, medium and dark colorings; stripe, plaid and check effects; 95c to $2.00 values; mostly $1.50 and $2.00. Ages 6 to 14 years. Per garment .... **.69**

Wash Crepe Dressing Sacques; mostly light colors, pinks, mauves and blues; dainty floral patterns. Extraordinary value at .... **.25**

Dainty New Corset Covers; made of fine quality English madapolams; two styles; lace, beading and embroidery trimmed. Daintiest of 50c values. Per garment .... **.29**

English Bath Towels; two lines, one an extra heavy grey and white striped towel, the other with red and white striped centre and border; 40c values. Per pair .... **.29**

Royal Toilet Paper; good size rolls. Regular special 5c value. On Wednesday, 8 rolls for .... **.29**

Men's Balbriggan Underwear; shirts are button front, long sleeves; the drawers are ankle length; self color, percale facings. A complete range of sizes 32 to 46. Special value at .... **.29**

Little Girls' Wash Dresses; a brand new style for the "little tots"; open down the back, and held with belt and button fastener; made of plain chambray, in blue and fawn; ages 1 to 3 years. Each .... **.25**

Japanese Floor Mats; a large range of stencilled designs in attractive colorings; size 27 x 54. Very special .... **.19**

Lace Trimmed Undervests; women's, without sleeves and with short sleeves, lace trimmed yoke. Excellent 15c value, for .... **.11**

Factory Cotton; 36 inches wide; a firm, clean, even weave; cut in 5, 10, 15 and 20 yard lengths; 10c value, for .... **.7½**

Six Day Sale of Silks—See Arcade Display

Store Opens 8.15 Closes 6.00

The CRESSMAN Company Limited
The Store of Better Values.

Annex Opens 8.15 Closes 5.45

LEGAL FIGHT IS PROMISED

Solicitors for H.P.Kennedy Notify Council of Impending Battle in Opposition to Sewage Disposal Plant at Proposed Site --- Labor Council Request 25 Cents Per Hour for all Laborers

Ald. William Langford who was elected in the north ward to fill the vacancy caused by the resignation of Ald. Johnston took his place for the first time last evening at the regular council meeting. His Worship Mayor Buller welcomed Ald. Langford and noted that the Council always appreciated the work he performed while a member last year, particularly towards the close of his term. He hoped that Ald. Langford will serve as aldermanic representative for a number of years.

Ald. Langford replied that he was pleased to be one of the council again and would try to perform his duties in harmony with the members and in the best interests of the city.

On motion of Ald. Duffus and Weir, Ald. Langford was added to the Board of Works, Property Committee and Legal Committee.

Refund of $15.

Alexander Irwin applied to the Council for a refund on his fish license. He took the license out five months for $30 and now he proposes to discontinue the business. On motion of Ald. Stratton and Green a refund of $15 was made.

Caterpillars.

Mr. Richardson waited on the Council in regard to selling the city an apparatus to "fight the caterpillars." He was advised to take the matter up with the Board of Works.

War Stamps.

Tax Collector Green asked the Council to provide him with war stamps in view of the fact that he is unable according to the act to send out the bills by carrier. The matter was referred to the Finance Committee with power to act.

The by-law authorizing the granting of $10,000 to the Peterborough Branch of the Canadian Patriotic Fund and Peterborough Relief Association was read a third time and carried.

A by-law authorizing the construction of sewers of which notice was recently given was read a third time and carried.

FIGHT THE CITY TO THE FINISH

The letter, appended, was received last evening by the Council and referred to the Board of Works:—

Toronto, Ont., April 19th, 1915.
The City Clerk,
Peterborough, Ontario.

Dear Sir,—Re sewage disposal and Kennedy. On April 18th we notice in the Peterborough papers that a resolution was passed moved by Alderman Green and seconded by Alderman Duffus, with reference to the construction of sewer and sewage disposal plant on the property owned by our client and that the resolution provided that notice should be sent to the clerk of the Township of Otonabee.

We beg to notify you on behalf of our client, Mr. H. P. Kennedy, that we will require notification of any such proceedings for which your resolution does not provide and in any event we do not propose that this plant shall be established on our client's property until we have exhausted every possible means as far as the courts will allow us.

We cannot understand the council of a progressive city like Peterborough endeavoring to place a sewage disposal plant on property which will ultimately become one of the finest residential districts of your city. You will, therefore, take notice that in any such proceedings as your resolution of April 15th called for, we must have notice as we intend to fight it to a finish.

Yours truly,
DOUGLAS and GIBSON,
Barristers, Solicitors, etc.,
140 Yonge St., Toronto.

ACCOUNTS PASSED BY COUNCIL

Council in session last night passed the following accounts, as recommended by the Finance Committee:

Adamson and Dobbin	$ .10
Aaron Comstock	56.00
C. P. R. Co. telegraph	.59
Eugene Dietzgen Co., Ltd.	3.38
Fanning's Steam Laundry	32.92
Robert Fair & Co.	2.25
E. M. Freeman	6.00
G. T. R. System	36.85
G.N.W. Telegraph Co.	.60
W. H. Hamilton	1.00
Keuffel & Esser Co.	33.28
J. E. Lillico	.50
H. T. Millard	10.10
Merrill & Stephens	1.25
R. Neill	3.75
Northern Electric Co., Ltd.	255.00
Pet. Planing Mill Co.	17.50
Pet. Fuel & Transfer Co.	38.22
Peter Hamilton Co., Ltd.	1.00
The Roy Studio	19.50
St. Joseph's Hospital	158.00
William Saxby	3.75
J. C. Turnbull & Co.	17.53
Trebilcock Bros.	.25
Union of Can. Municipalities	36.00
The White Rose Garage	1.40
Robert Wilson	6.25
Bell Telephone Co.	6.25
A. M. Cowling	.25
Duncan Bros.	.30
Wm. English Canoe Co.	.50
Fitzgerald & Co.	190.60
Fidelity & Casualty Co.	25.00
G. Walter Green Co., Ltd.	15.00
Grant & Thorpe	31.20
W. A. Howard	10.20
T. G. Johnston	10.00
Kingan Hardware Co.	1.02
Wm. Lech & Sons	.50
Morgan Hardware Co.	20.85
National Typewriter Co.	9.00
The Nicholls Hospital	384.00
Geoffrey O'Brien	33.85
Office Specialty Mfg. Co.	60.00
R. H. Parsons	6.00
Review Printing Co.	27.30
Mrs. Retta Reid	5.00
C. A. G. Spence	7.00
J. J. Turner & Sons	20.00
G. Tungate	200.00
Taylor and Hall	10.50
Victoria Industrial School	48.00
Wilson and Cousins	53.80
Adamson and Dobbin	9.00
Campbell and Best	4.50
G. Walter Green Co., Ltd.	5.65
Kingan Hardware Co.	1.70
J. D. Manley	1.50
Pet. Fuel & Transfer Co.	42.34
J. J. Turner & Sons	3.50
R. J. G. Sutherland	22.90
C. R. Banks	1.25
Estate of A. McDonald	5.92
Wm. Hamilton Co., Ltd.	15.12
Morgan Hardware Co.	21.74
E. B. Mann	20.00
H. B. Taylor & Son	78.00
White and Ackford	2.00

WANT MINIMUN WAGE OF 25 CENTS

The next meeting of the Board of Works will deal with the following recommendation received in a letter last evening from the Trades and Labor Council:—

Peterborough, May 3, 1915.
Mr. Mayor and Aldermen:

The Trades and Labor Council respectfully submit that considering the great increase in the cost of living, owing to the rise in the price of the necessaries of life during the last few years, and as they consider it the duty of the city to pay a wage to its employes that will enable them to provide for their families in decency and comfort, urge upon the City Council to pay a minimum wage of 25 cents per hour to all laborers employes upon sewers, sidewalks, roads and other outdoor work. The Trades Council would also like to call to the notice of the City Council that the said employes or the majority of them are [illegible] 8 months during the year and have to lose time for bad weather during the season.

The Trades and Labor Council also urge upon the council to place a clause in all contracts for municipal works calling upon the contractors to pay a minimum wage of 25 cents per hour, a nine-hour day and local labor only to be employed where practicable.

COUNTY AND THE GARBAGE TAX

The Property Committee will deal with the following letter received last evening by the Council:—

Peterborough, April 19, 1915.
To the Council of
City of Peterborough.

Gentlemen,—Last year the county paid garbage tax under protest and removed their own garbage. This year up to the present no garbage has been removed. Will the county take it for granted that 1914 garbage taxes will be remitted and no garbage tax asked for 1915, or will the county remove the garbage and charge the city with such removal?

Yours respectfully,
ED. M. ELLIOTT,
County Clerk.

ASK BETTER WATER PRESSURE FOR FACTORY

The following communication was last night received by the City Council and referred to the Fire, Water and Light Committee:—

Peterborough, April 19th, 1915.
S. R. Armstrong, Esq.,
City Clerk, City.

Dear Sir,—A representative of the Canadian Fire Underwriters Association who was in Peterborough last week, inspected the premises of the Bonner-Worth Co. with a view to installing sprinklers, which that company have under consideration at the present time. He reports that under present condition this factory is practically without fire protection. There is only one hydrant, which is connected with a 5-inch main on Cambridge St., and which is a dead end. He found on test of this hydrant that the pressure was 60 pounds and when opened dropped to 12 pounds. It must be admitted that this is a serious matter when it is taken into consideration that the Bonner-Worth Co. have investments of about $150,000 with this hydrant as their only protection. We understand that a 14-inch main has been laid on McDonnel Street to Cross St. The Association require that this 14-inch main be connected with the 5-inch main doing away with the dead ends, and that an additional hydrant be placed on Cross St., connected with the larger main.

We trust this matter will receive the attention of the Council and that the deficiency will be rectified without delay.

Yours very truly,
DAVIS THOMPSON, CO., LTD.

BERLIN EXULTS AT GALICIAN VICTORY

Big Claims Made For Von Mackensen's Army Rapid Advance Along Baltic Shores.

London, May 4—The defeat of the Russians in Western Galicia, if information and Austrian reports are to be believed, is serious. The main southern army of Russia under Gen. Ivanoff at present occupies a 70-mile front in the Carpathians from Regetowo to Telepovec. It may possibly have to retreat as its right flank is in danger of envelopment and its left is threatened by strong enemy forces on the Stryj-Munkacs line.

The Russian army had established strong position s on the southern slopes of the Carpathians. Opposition to its advance recently has been stiffened for the Austrian troops have been reinforced by German corps. For the past three weeks the heaviest fighting has been in the region south of Rostok Pass, and slightly north of Uzsok Pass.

Berlin claims that the movement in western Galicia is of the greatest importance of any action since Gen. von Hindenburg's great drive in the north and that the Russian army in the Carpathians is in imminent danger of being cut off. The Russians have gained the southern slopes of the main ridge and have worked their way well into the eastern Beskids Dukla, and other smaller passes.

According to Berlin, Gen. von Mackensen's army has shattered the Russian right wing on a line running north and south about 50 miles east of Cracow. Meanwhile another strong Austrian column is working its way north along the valley of the Stryj to attack the left wing positions of the Czar's forces. The German hope is to trap the Russians in the passes between these two forces. An attack on the Russian right wing has been predicted recently in Petrograd despatches as an offset to the Russian efforts farther east on the Carpathian front.

Despatches received from Berlin several days ago indicated that a great battle was being fought in this quarter. Copenhagen now reports that Berlin is wildly celebrating the receipt of the news that the Germans have broken through the Russian front in western Galicia.

Meanwhile Gen. von Hindenburg's forces are pressing steadily forward in northwestern Russia, along the Baltic shores. Rapid strides are being made, according to the German statement, and south of Mitau, on this march, the Germans captured 1,700 Russians. This advance is apparently to cut off the Russian port of Libau.

The official statement from Petrograd to-day says that the recent fighting on the Vistula has been characterized by particularly hot artillery fire. The German gunners, during one period of 24 hours, fired 30,000 shells. Austrian prisoners, especially the Roumanians, complain of cruel treatment by the Germans.

Petrograd expects that the German invaders along the Baltic will find it impossible to retreat.

NEW YPRES ATTACK DUE

Artillery Prepares Fresh German Assault Despite Awful Scenes

Rotterdam, May 4—South Zealand has been echoing to the sound of cannonading from a southwesterly direction for three days past. There are indications that the Germans are preparing to deliver another great assault.

Before crossing the frontier from Flanders all speak of the terrible scenes in the towns where the German wounded are being brought in. When the trains arrive and the victims are taken out blood streams from the cars and the groans of the wounded are terrible. Many Dutch soldiers are sickened and desertions are frequent.

All's Well in West

Paris, May 4—Last night's official statement merely says: "There is nothing to announce except the check of two German attacks Sunday night; one against the British troops north of Ypres, the other against the French troops in Le Pretre woods."

Buried Side by Side

Washington, May 4—Secretary of the Navy Daniels, announced to-day that it has been determined to keep the two interned German auxiliary cruisers, the Prinz Eitel Friedrich and Kron Prinz Wilhelm at Norfolk berthed just 20 feet apart.

SIDEWALKS AND STREET PAVING

Work to be Done on Recommendation of Board of Works

Recommendations dealing with extension of granolithic sidewalks and street paving were adopted last evening by the Council, as follows:

That notice be given under Sec. 9 of the Local Improvement Act of the intention of the City Council to construct sidewalks on the following streets:

Downie street, west side, from Dublin street to Smith street.

Gilchrist street, west side, from London street to Dublin street.

Argyle street, north side, from Water street to George street.

Edinurgh street, north side, from Water street to George street.

Sophia street, north side, from Mark street to Concession street.

Concession street, west side, from Sophia street northerly to a point 697 feet 1 inch south of the south line of Hunter street.

Ross street, east side, from Hazlett street northerly to a point 201 feet 6 inches north of the north line of Dufferin street.

Lansdowne street, north side, from Lock street to Park street.

Stewart street, east side, from Brock street northerly to a point 309 feet north of the north line of Brock street.

King street, south side, from Rubidge street to Park street.

Concession street, east side, from Douro street northerly to a point 192 feet north of the north line of Hunter street.

Murray street, north side, from Bethune street to Stewart street.

Ware street, south side, from the Grand Trunk Railway to Haggart St.

Monaghan road, east side, from King street to Sherbrooke street.

That notice be given under Sec. 9 of the Local Improvement Act of the intention of the City Council to pave the following streets:

Hunter street, from Aylmer street to Rubidge street.

Rubidge street, from Hall street to Hunter street.

Hunter street, from Rubidge street to Reid street.

Reid street, from Hunter street to Hall street.

Hunter street, from Reid street to Belmont avenue.

Hall street, from Rubidge street to Reid street.

Belmont avenue, from Weller St. to Homewood avenue.

Park street, from Charlotte street to Brock street.

Murray street, from Aylmer street to Water street.

McDonnel street, from Aylmer street to Water street.

On motion of Ald. Edgar and Saunders, Patterson street, from Hart avenue to Rutherford street, was adedd to the sidewalk list.

Ald. Stratton asked why a delay is occasioned in getting the oil. The chairman explained that when the proper analysis of the oil is taken, a car will be secured within forty-eight hours.

ADDITIONS TO STAFF OF THE CITY ENGINEER

Announcement by Ald. Green Brings Figures From Ald. McIntyre

At the Council meeting last evening Ald. Green read a report from City Engineer Parsons stating that A. Richardson and E. Cumberland had been added to the engineering staff of the city at salaries of $3.00 and $2.50 per day, respectively. He moved that the City Treasurer be authorized to pay these men. The motion carried but in the course of a few minutes Ald. McIntyre asked the Council to consider figures he had compiled. They were the daily wages of the engineering staff and were: R. H. Parsons $8.00; T. A. S. Hay $4.00; A. Richardson $3.00; T. Q. Quartermain $2.50 and E. Cumberland $2.50. The representative of the north ward hadn't his battery quite set, so Mayor Buller advised him to bring it up at a meeting of the Board of Works. One of the men takes up the work of Major Hilliard who is with the 26th Battery.

Underground Cable Work.

The matter of having an underground cable inserted from the fire hall to the corner of Charlotte and Aylmer Street was left in the hands of Ald. Duffus with power to act. It will cost $183.

Street Watering.

The problem of providing oil or water for George St from Lake St. to Romaine St. was left with the Board of Works.

Drain on Park Street.

Ald. Duffus drew attention to the poor condition of the drain on Park St. opposite the Park St. Baptist Church. The matter will be gone into by the chairman of the Board of Works and City Engineer.

Complaints to Engineer's Dept.

Ald. Edgar complained of certain holes in the pavement on George St. They will be looked after by Ald. Green. The chairman of the Board of Works told the aldermen that it was unnecessary to hold complaints till a meeting as they will be cared for if phoned to the engineer's office.

Not Elm St. but Brock St. West.

A petition was received from Elm St. residents requesting that the name of the street be changed from Elm Street to Brock Street West. It was handed over to the Board of Works.

Tax Collector's Statement.

The following statement of roll ending April 30th, 1915, was received from the tax collector:

To total amount of roll	$302,932.48
By total deposit	290,876.10
Balance	$12,056.38
Taken in and deposited during April	$3,684.75

Clay workers in Toronto, Ohio, have organized with a membership of seven hundred.

ASK COUNCIL TO LEND HAND

Health Association Requires Financial Assistance

A deputation from the Peterborough Health Association, consisting of Dr. Cameron, W. H. Dunsford, Dr. Halliday, Rev. Father Phelan, E. A. Peck, Dr. Neal and G. W. Powell, waited upon the Council last evening with the object of obtaining some financial assistance. Dr. Cameron briefly outlined the work of the assocaition since its organization in 1912. The fair held by the association that year realized over $3000, and they were able to engage a nurse. Her duties soon became too much for one to execute, and the following summer a second nurse was engaged. At present the two nurses are employed; one caring for the tubercular patients and another doing general work. Besides the salaries of the nurses, the Health Association also provides proper bedding, food, and medicine in cases where the patents are unable to pay for them. During 1912 some 5000 quarts of milk and over 2000 dozen eggs were purchased. The cost of providing the bedding, food and medicine amounts to about $50 per month. As this is a bad year, and the Health Association does not intend to appeal to the people for assistance till the war is over and times are better, the deputation was asking the City Council to provide the $50 a month for the extras, and the association would endeavor to go on with the work as usual. The nurses are permitted to receive remuneration at the rate of 25 cents per visit. From 273 patients one nurse attended, she received $174, and from June, 1913, until the present time the other nurse received $71. At present, the association's receipts are from the membership fees of one dollar per year for each member.

Rev. Father Phelan, Mr. Peck, Dr. Halliday, Dr. Neal and Mr. Dunsford all spoke a few words on the work of hte association, and remarked how the association is doing a great deal of work which the City Council would have to do if the association were not in existence.

Mayor Buller repled to the deputation, stating that his heart was with the cause. He admired the association and did not hesitate to state that it is doing more good than any other organization in the city. He left the matter in the hands of Ald. Stratton, chairman of the finance committee for a report.

Villa Supreme in North

New Victories Secure "Peace" For Portions of Mexico

Washington, May 4—Gen. Villa's troops have gained a victory over the Carranzistas at Victoria, which is the key of the defenses of the city of Mexico. Gen. Villa telegraphed this morning that the Carranzistas have also been beaten along the Monterey-Tampico railroad.

Peace appears to have been brought about by Villa in the centre and northern portion of Mexico and along the line from Monterey to Mexico City.

No Grain to States

Ottawa, May 4—An order-in-council has been passed prohibiting the export of grain, flour and forage to the United States except it is to be used for domestic consumption, and a certificate to this effect must be given at the port of exit.

More Teuton Bluff

Yesterday a Taube aeroplane flew over Calais in full view of the inhabitants who were expecting bombs. Instead, the pilot dropped a packet which disclosed a number of leaflets with the message, "You may expect us in Calais in three days."

KRYPTOK LENSES
Without Lines in the Lens.
Kryptoks are light SOLID near and far vision lenses with perfectly even unbroken surfaces.
There is no dividing line which keeps you ducking and dodging to see over—nothing but a beautiful clear lens through which you read and look afar with equal facility.
Kryptok Bifocal Lenses are sold exclusively by
A. A. FOWLER, Phm. B., Eyesight Specialist.
Ref. D. O. Toronto. Oph. D. Chicago.
WITH Nugent Drug Co., 386 George-st.

TRUNKS, BAGS & LEATHER GOODS
YOU ARE INVITED
To inspect our enormous stock of
Trunks, Valises, Ladies' Hand Bags AND Dainty Purses
Best Assortment in the city.
Horse Goods and Stable Requirements our Specialty.
BENJ. SHORTLY
SIGN OF HORSE AT DOOR.
373 George St. - Phone 319

OPPORTUNITY WEEK!

Splendid Vote Offer is announced To-day, to run for One Week. Opportunity for New Candidates to get started. Enter the contest to-day. The chance is yours to win a Free Trip. Do It Now!

Opportunity Week Schedule

THE DAILY REVIEW—

	By Carrier.	By Mail.	Votes
Three Months	$1.00		2,500
Six Months	2.00	$1.50	8,000
One Year	4.00	3.00	20,000
Two Years	8.00	6.00	50,000

THE WEEKLY REVIEW—

		Votes.			Votes.
Two Years ..	$2.00	8,000	One Year ...	$1.00	2,500

This schedule will remain in effect until Saturday night. Cash all your promises now.

NOMINATION BLANK

GOOD FOR 5,000 VOTES

The Review World's Fair Contest

I hereby nominate ....

Whose Address is ....

Nominated by ....

Address ....

This nomination blank is good for 5,000 votes, but only one nomination will be counted for each candidate.

Schedule Decreases Every Week

Candidates should exert every effort while the vote schedule is at its best. Early work counts most. Opportunity week starts To-day and will end Saturday night.

Open Evenings

Address All Communications **THE PETERBOROUGH REVIEW**

"The Trip of a Lifetime"

Phone 189

TURKEY IS REGARDED AS SLUM OF THE WORLD

Its Capital Shows Vividly the Contrast Between Ancient and Modern Times

Constantinople, the city of innumerable sieges, has a history of 1585 years. The fortress, which since 1453 years, and the prize toward which the eys of the Russ have turned for two centuries, seems now permanently within his grasp.

The real meaning of Constantinople has been hidden in recent years by the decadence of the Turkish power everywhere, and especially in Europe, by the relative decline of the city commercially, and by the phenomenal development of the New World and the Far East. The Near East, and Turkey particularly, have come to be regarded generally as the worn-out farm or the slum of the world. The control of the Panama Canal looks bigger than the control of the main highway between Europe and Asia, the city-fortress which dominates the countries tributary to the Black Sea and the eastern Mediterranean and menaces the sea route to India.

Only a glance at the map and a peep into history can set things right, so that Constantinople appears as "a city and fortress fixed on a spot which nature itself has destined to be the [illegible] of two worlds."

A Great Modern Farce

Constantinople is one of the biggest farces as a modern city in spite of its 1,200,000 population, its modern railway station which terminates the great railway line, its fashionable shopping boulevards, its street cars, its "tube" or underground railway, its modern university and its fine residential suburbs. The residential suburbs have been built and occupied largely by foreigners whose business and political interests compel them to live in Constantinople. Its university, nominally founded in 1900 and modeled on the very latest 1900 European model, has never got beyond the "model" stage. The underground railway merely avoids the necessity of passing through a network of twisting, smelly and narrow alleys called streets. The one street car line which traverses the real Turkish portion of the city has found its course only by blotting out old streets. Where the electric lines abound is in the quarter where the foreign merchants, teachers and diplomats live. The one business street, which is lined with modern stores instead of prehistoric bazaars, is called the Grande Rue de Pera. It is frequented only by the foreigners and the wealthy innovators among the Turkish population.

The Old and the New

The contrasts between Turkish and modern or rather ancient and up-to-the-minute, are nowhere more clearly shown than in the location of the railway line which connects the city with Vienna and the West. Going through the walls of Theodosius between the Golden Gate and the Sea of Marmora the right-of-way parallels the line of the ancient walls along the Marmora coast to the terminus at the entrance of the harbor. On the way the trains cross the filled-in sites of two for- [illegible] Seven Towers in which it was customary for Sultans to execute their predecessors, and sweep the passengers finally past the old Seraglio, the harem-palace of the Sultans. In sight are the old Greek Church of St. Sergius and St. Bacchus, the hippodrome of Constantine, the mosques of St. Sophia and the Sultan Ahmed. Within the outer walls the rails cross the wall of Constantine and farther in the walls of Byzantium which are over two thousand years old.

All these antiquities the Turks have neither destroyed or rebuilt. The Turk is an imitator and he has been too indolent to imitate very extensively. He has occupied his capital but never made himself thoroughly at home. He is always at the most a conqueror, not a colonizer. On the edge of Europe he feels out of place even after hundreds of years. It is because of him that Constantinople has not realized whatever possibilities it has. The city's potentialities consist in its general geographical position and in the character of its harbor and defences. To a lesser extent the fertility of the adjacent country makes it of permanent importance.

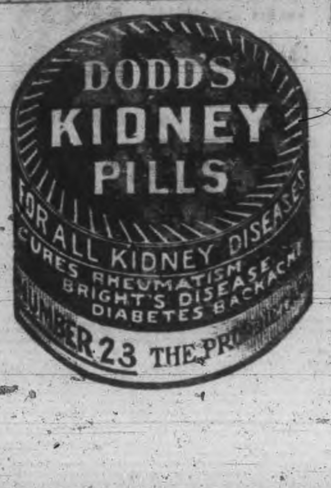

FINANCIAL MAGNATES AS PRIVATES

WHILE to the casual observer the picture reproduced above may seem of but passing moment it is particularly of interest to those who follow closely the financial fortunes of the Dominion. The figure at the right hand side next to the officer who has his back turned to the camera is that of Sir Frederick Williams-Taylor, General Manager of the Bank of Montreal; next to him in the rank is A. E. Holt, General Manager of the Royal Trust Co., while the third figure is that of A. D. McTier, [illegible] of Eastern Lines of the Canadian Pacific. The picture was snap-shotted during the recent review of the Montreal forces by H. R. H. the Duke of Connaught. The picture distinctly shows the smile of surprised recognition lighting up the face of His Royal Highness as he recognizes Sir Frederick in the ranks as a simple private of the Home Guards of Montreal.

SOME DIFFERENCES

Here and there amongst our dairymen are such splendid results attained that one can only be astonished at the complacency with which other so-called dairymen continue to be content with the pitifully small average yields of milk per cow. Why do the huge differences exist?

Just a few miles from here is one of these poor herds, six cows with an average of only 3,338 pounds of milk; the highest yield only 4,000 pounds.

In contrast to that, two good herds in western Ontario indicate the possibilities for the man whose eyes are open to what milk records have to teach. One herd of 12 grades average 10,657 pounds of milk and 317 pounds of fat; the second herd of 22 grades averaged 10,542 pounds of milk and 350 pounds of fat.

These marvellous differences in herd yields drive home hard facts. Men differ in their methods of feeding and handling cows, feeds differ in value, cows differ considerably in their inherit capacity as milk producers, they are not all cast in the same mould.

Old age pensions were first proposed in the British parliament in 1772.

Wood's Phosphodine, *The Great English Remedy.* Tones and invigorates the whole nervous system, makes new Blood in old Veins. *Cures Nervous Debility, Mental and Brain Worry, Despondency, Loss of Energy, Palpitation of the Heart, Failing Memory.* Price $1 per box, six for $5. One will please, six will cure. Sold by all druggists or mailed in plain pkg. on receipt of price. *New pamphlet mailed free.* THE WOOD MEDICINE CO., TORONTO, ONT. (Formerly Windsor.)

The White Flag.

It is a great temptation to commanders in wartime to use the white flag as a trick to obtain breathing space when hard pressed by the enemy, and this is often done, although it is against the laws of war.

The old purpose of the white flag is to notify the enemy that their opponents wish to parley, and a commander has a perfect right to refuse such a request if he deems it necessary. Even if he consents he can request that the bearer of the flag of truce be blindfolded so that he may not secure information concerning the camp which he enters. In no circumstances must the white flag be shown to trick an opposing side into relaxing their attack, so that a retreat may be prepared or re-enforcements brought up for a fresh attack. In this connection a common ruse is for a harassed commander to request his enemy for an armistice apparently for the purpose of burying his dead. He then takes advantage of the truce by retreating with his troops under the cover of darkness.—London Tit-Bits.

NOTICE.

February 22nd, 1915.

Executor and Creditors.

PETITION GOVERNMENT.

For the investigation of the late Emma Victoria Harrison Estate, who died July 20, 1911, in the County of Peterborough, Township of North Monaghan, Lot 3, Concession 8 w. ½. All creditors are requested to fill out as follows:—

1.—Give the amount of your claim in full?

2.—Have you received any payment or claim since the death of Emma Victoria Harrison?

3.—Give name of whom you received payment on claim?

4.—Date of when you received payment?

Fill out the above form, sign your name and address in presence of a witness, return to **Thomas E. Harrison,** (Sole Executor), Bracebridge, Ontario, on or before the eighth day of March, Nineteen Hundred and Fifteen.

Take notice that any person or persons receiving this notice who fail to reply by the above date, will be liable to examination.

NOTICE TO ALL UNPAID CREDITORS

Also all interested parties in the Emma Victoria Harrison Estate, being in County of Peterborough, Township of North Monaghan, Lot 3, Concession 8, West half, delay of settlement is owing to a refusal of the names mentioned below signing notices as above printed:

1.—Peter Campbell, manager of Toronto Bank, Peterborough Branch.

2.—Manager of Bank of Commerce, Peterborough Branch.

3.—George N. Gordon, Solicitor of Peterborough.

4.—Daniel O'Connell, Peterborough, Solicitor.

5.—R. R. Hall, Solicitor, Peterborough.

6.—S. T. Medd, Solicitor, Peterborough.

7.—Walter S. Davidson, Solicitor, Peterborough.

8.—Frank White, flour and feed store, Peterborough.

9.—James Robert Stratton, Peterborough.

10.—Fred Wilson, Springville.

11.—W. H. Roper, Traders Bank, manager, Kincardine.

THOMAS E. HARRISON.
(Sole Executor).

So Sudden.

"How is your health?"
"Much better."
"Digestion good?"
"Is that an invitation to dinner?"

ONTARIO

In the County Court
Of the County of Peterborough,
between
George Newcombe Gordon, Plaintiff, and **Thomas E. Harrison,** the sole Executor of the Estate of the late **Emma Victoria Harrison,** and the said **Thomas E. Harrison,** Defendants.

George the Fifth, by the Grace of God, of the United Kingdom of Great Britain and Ireland, and of the British Dominions beyond the Seas, King, Defender of the Faith, Emperor of India.

To **Thomas E. Harrison,** of the Town of Bracebridge, in the District of Muskoka, the Executor of the last will and Testament of **Emma Victoria Harrison,** late of the Township of North Monaghan, in the County of Peterborough, married woman, and to the said **Thomas E. Harrison,** now of the Town of Bracebridge, in the District of Muskoka.

We command you that within ten days after the service of this Writ on you, inclusive of the day of such service, you do cause an appearance to be entered for you in this action and within the same time that you do file an affidavit in the office in which your appearance is to be entered, showing the nature of your defence (if any) to the Plaintiff's Claim, and that you do forthwith thereafter serve a copy of such affidavit upon the Plaintiff's Solicitor.

And take notice that in default of your so doing, the Plaintiff may sign judgment for the relief claimed as indorsed on this writ, and execution will at once issue thereon.

Witness, his Honour, Edward Cornelius Stanbury Huycke, Esquire, Judge of our said Court at Peterborough, the first day of April, in the year of our Lord, 1915.

GEO. J. SHERRY,
Clerk.

N.B.—This Writ is to be served within 12 Calendar months from the date [illegible] endar months from the date of such renewal, including the day of such date, and not afterwards.

Appearance may be entered at the County Court Clerk's office, at the City of Peterborough, in the County of Peterborough.

The Plaintiff's claim is against the Defendant, Thomas E. Harrison, for $475.45 principal and interest upon a promissory note, the said Thomas E. Harrison being the maker of the promissory note hereinafter mentioned, and also against him as the sole Executor of the Estate of the late Emma Victoria Harrison, another maker of the said promissory note, which said note is dated the 10th day of June, 1911, payable to the Plaintiff on the 24th day of June, 1911, for $400.00, and which said promissory note the Defendants have not paid nor any part thereof and the same, with interest thereon at 5 per cent. since the due date thereof, the Plaintiff claims against both Defendants.

The following are the particulars:—

1915, April 2nd—To promissory note above mentioned..	$400.00
To interest on same to date since the 24th day of June, 1911, at 5 per cent. per annum	75.45
	$475.45

And the Plaintiff claims against the Defendants, interest at the rate of five per cent. per annum, from the date of the issue of this Writ until payment or judgment of the said promissory note.

Issued from the office of the Clerk of the County Court of the County of Peterborough.

GEO. J. SHERRY,
Clerk.

Wanted

You to come and give us a trial purchase. We guarantee to give satisfaction and reasonable prices.

New Cabbage	Strawberries
Tomatoes	Bananas
Cucumbers	Apples
Rhubarb	Celery
Lettuce	Pineapple
Onions	Oranges
Radish	Lemons
Asparagus	

VERY BEST OF GROCERIES AND PROVISIONS

D. M. MINICOLA
410½ George St.
BELL PHONE 935

TO RENT VICTORIA HALL
(Bradburn's Opera House.)

A large and commodious hall for concerts, conventions and public meetings, seating capacity 800.

ALSO LODGE ROOMS TO RENT.

For terms apply to
I. DINGMAN
414½ George St. Phone 1244

Be Fair to Your Watch

Try to run your car or your sewing machine for several months without oil, and see how stridently they will screech forth protests against your neglect.

Yet it is, perhaps, years since your watch was cleaned or oiled. Though it cannot even squeak its protest, it is slowly but nevertheless surely, wearing itself out. A few drops of oil and a good cleaning will work wonders, as well as add years to its usefulness. Bring it in.

SCHNEIDER BROS.
867 George St.
Next to Turnbull's
MARRIAGE LICENSES ISSUED.

BRINGING UP FATHER — BY GEORGE McMANUS

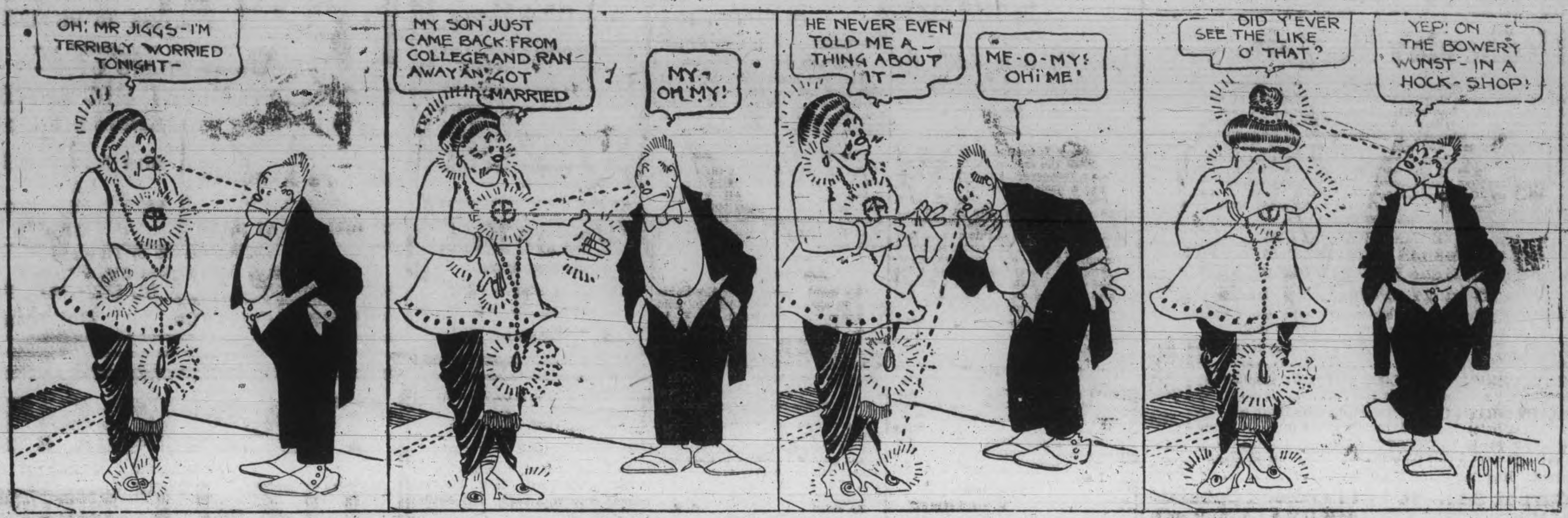

SPORTING NEWS

GIANTS WON IN THE NINTH, SIXTH STRAIGHT FOR CUBS

Rudolph is Bested by Dell in Pitching Duel

Philadelphia, May 4. — After being blanked for eight innings, New York rallied in the ninth yesterday and defeated Philadelphia 3 to 2. In the ninth Loert scored on his double, Fletcher's out and G. Burns' sacrifice fly. Singles by Robertson and Brainerd were followed by Meyers' single and Whitted's bad throw to the plate, and two more runners scored. The score—

		R.	H.	E.
New York	000000003	2	9	0
Philadelphia	100100000	2	7	2

Batteris — romme, Ritter and Meyers; Chalmers and E. Burns.

At Chicago — Chicago won its 6th straight victory, defeating Pittsburg 5 to 1 in a game shortened to five innings by rain and punctuated by arguments between players and umpires. Home runs by Hinchman and Saier produced the first scores and fast base running, a few hits and Cooper's wild pitch gave Chicago four in the third. Thereafter the visitors stalled, and Manager Clarke of the Pirates was expelled, following Umpire Byron's demand that his team cease dilatory tactics. Score—

		R.	H.	E.
Pittsburg	01000	1	5	0
Chicago	0140x	5	4	0

Called, account of rain.

Batteries — Cooper and Gibson; Pierce, Humphries and Bresnahan.

At Brooklyn—Dell had the better of a pitching duel with Rudolph yesterday and Brooklyn won from Boston by 3 to 2. Score—

		R.	H.	E.
Boston	000000101	2	8	1
Brooklyn	00001020x	3	5	1

Batteries — Rudolph and Gowdy; Dell and Miller.

CITY LEAGUE PARADE.

Already several local autoists have signafied their intention of joining in the City Baseball League parade on Saturday. Any others wishing to assist the boys can notify the secretary care of Review office.

ROONEY WITH OTTAWA.

Frank Rooney has accepted terms of the Ottawa ball club and will report at Chatham, where the Senators will train.

INDOOR BASEBALL

It is likely that a series of three games to decide the championship of the league will be played at the Armouries next week. Companies B and H will fight it out for first honors.

WHETHER you drink beer for its food and tonic properties—or—because you like it—the best beer for you is

O'Keefe's Pilsener Lager 117

"The Light Beer in the Light Bottle."

J. M. BROOKS & CO., Distributors. 416 Water Street. Phone 61.

SCHOOL LEAGUE

In a league game of baseball played yesterday afternoon at the King Edward School grounds, the King Edward team won from Queen Alexandra by the score of 15-2. Batteries for King Edward: Fred Blondon and Jack Daynard; Queen Alexandra, Kerns and Dickson.

On the Central School grounds yesterday evening the South Central team defeated the Centrals by the score of 13-7.

The battery for the Centrals was Galbraith as pitcher, and Bergoine as catcher. The battery for South Central was Fuller and Montgomery as pitcher, and Bailey as catcher.

Mr. Harold Knapman made an efficient umpire.

At the King George School grounds last evening the King George boys defeated the team from Queen Mary School by 4 to 0. It was a well-played game. Batteries — King George: Hagerman and Anderson; Queen Mary: Pogue and Patetrson.

LACROSSE

There has been a question in the minds of a good many as to whether lacrosse could be successfully resurrected in Peterborough, but by the way the boys are beginning to turn out at the "Y" practices, it begins to look as if all doubts as to the revival of the sport would be dispelled. There were a number out last night, and a big practice is called for Wednesday night at 6.30. Every young fellow that wants to get into the grand old game get a stick and be out. All old players be on hand to help the youngsters.

BASKETBALL

Two good games and a walk away for George St. was last night's offering in the Intermediate basket ball series. George St. boys hadn't any trouble in downing All Saints 19-13.

Charlotte St. and Mark St. Methodist was a hard, close game right through. At half time the score was six all. In the second half the Mark St. boys succeeded in caging one basket more than their opponents, making the final score, Mark St. 10, Charlotte St., 8.

Knox turned the tables of Murray St. Baptist to the tune of 14-10. This was a close and hard fought game throughout, the result being in doubt right to the last minute of play.

NOT ELIGIBLE TILL DEALT WITH BY O.H.A.

TORONTO, May 4. — The registration committee of the Ontario branch of the C. A. A. U. met here last night. The application for the reinstatement of A. Quinlan of Peterborough, who took part in a portion of a game in the Canadian Baseball League, was laid over for the necessary declarations. The suspended hockey players are not eligible for other amateur sports until dealt with by the Ontario Hockey Associaton.

T. A. S. PRACTICE TONIGHT.

All members of St. Peter's T. A. S. who are interested in baseball and lacrosse are reminded of the practice at Riverside Park tonight at six-thirty.

BASEBALL

The results of Monday's game were:

National: Chicago 5, Pittsburg 1, New York 3, Philadelphia 2; Brooklyn 3, Boston 2.

American: New York 8, Philadelphia 4; Washington at Boston—rain.

Federal: Pittsburg 3, Brooklyn 1, Brooklyn 8, Pittsburg 7; Baltimore 7, Kansas City 5; Chicago 7, Buffalo 3

International: Jersey City 2, Toronto 1; Richmond 7, Montreal 5; Buffalo 3, Newark 1.

Providence-Rochester postponed—cold weather.

SWIMMING

Special Lessons Are Given by Physical Director

The special swimming lessons for the members of the boys' department are very popular. Seven lessons were given yesterday by G. A. Carson, physical director, and one boy after his one lesson was able to swim the length of the tank. The Y.M.C.A. is particularly anxious that all boys belonging to the institution learn to swim before venturing out on the water this summer.

GERMANS LEAVE CREWS OF SIX NEUTRAL CRAFT

Britain Loses Thirty-Nine Sailors in Small Engagement.

TRAWLER PUTS SUB TO FLIGHT

London, May 4—Thirty-nine of the crew of the British torpedo boat destroyer Recruit, sunk in action in the North Sea on Saturday, are believed to have been drowned, according to an Admiralty list published last night.

That a British naval lieutenant and two men—supposedly from the Recruit—were picked up by a German torpedo boat only to lose their lives when they were locked below and the German torpedo boat was sunk, is related in an Admiralty statement giving details of the North Sea action. In this fighting the Recruit was torpedoed, the British trawler Columbia was sunk, and two German torpedo boats were sent to the bottom by a British destroyer division which entered the action later.

Six neutral ships have been sunk by German submarines since the attack on the American oil tanker Gulflight.

The Norwegian steamer America, from Philadelphia was torpedoed in the North Sea on Saturday and her crew landed at Newcastle to-day. Thirty-nine in the crew were allowed to remain in their small boats and were picked up thirteen hours later by a Norwegian boat. The submarine had left.

Sixteen men and two women on the Swedish steamer Ellida, torpedoed off Hull on Sunday had just time to get into a small boat when the vessel sank. Though [illegible] the submarine was not seen.

Abandoned as Usual

A German submarine sank the Norwegia steamer Baldwin, also in the North Sea, on Sunday. Seventeen of the crew took to boats and yesterday reached Leith.

A small Norwegian freighter was caught by a submarine in the North Sea Friday and her crew ordered to the boats. The steamer Anna rescued the sailors later.

The gun fire of another German submarine on Sunday sank the North Shields trawler Star near the Tyne. The crew was saved.

Off Aberdeen on Sunday a German submarine ran foul of the fishing fleet and sank two. No lives were lost.

Trawler Rammed German

On Saturday the British trawler Mauri rammed the German torpedo boat A-6. She struck her amidships. One German officer and five sailors jumped overboard and were rescued by the Norwegian steamer Varilda and put aboard the British destroyer Star of Athens sometime afterwards. The British destroyers that came up chased the Germans in the direction of Zeebrugge.

TURKISH LIAR IS BUSY

Denies Athens Report of Allied Successes on Sea and Land

Athens, May 4—It is reported from Mitylene that the disembarkation of British troops is continuing at two points. All the forts protecting Maidos have been destroyed. From land the allied forces have advanced and occupied Maidos which place has been reduced to ruins as a result of the fire of the allies. The Turkish losses have been considerable.

Official Constantinople claims are that the French cruiser Henri IV. was put out of action, the battleship Vengeance was forced to retire definitely, torpedo boat attacks by the allied fleet on the Dardanelles were repulsed and the British forces were prveented from improving their position on the Gallipoli Peninsula by the effectiveness of the Turkish gunfire.

WASHINGTON IS WORRIED

Nobody is Blamed for Sinking of Gulflight

Washington, May 4—The American oil ship Gulflight was torpedoed at mid-day without the slightest warning while flying the American flag, according to information given by sur[illegible] members of the crew at Penzance last night.

President Wilson, Secretary of State Bryan and the international law experts of the department have decided to suspend judgment in the case. The President and Secretary Bryan conferred last night at the White House. No protest has yet been filed.

The sinking of the Gulflight is regarded here as an incident of extreme delicacy because it is thought the most important of the attacks on American interests since the beginning of the German submarine warfare and the issuance of President Wilson's warning to Germany.

The highest officials here maintain the attitude of making no charges as yet against any government. A despatch was given out at Washington mouth used the words: "German torpedo struck bluff bow." The despatche was given out at Washington in that shape, but subsequently the word German was erased.

Try a Review Want Ad. It pays.

NEW GROUPING OF THE O.A.L.A.

Peterborough City League in Juvenile Group No. 10

The O. A. L. A. has handed out the final draft of the grouping. Groups in this vicinity are:

Intermediate

Group 8. — Peterborough, Campbellford, Hastings, Millbrook, Norwood. Convenor, T. P. Lancaster, of Havelock. Meet at Hastings.

Group 9.—Stirling, Madoc, Marmora, Tweed, Trenton. Convenor, George West, Madoc. Meet at Madoc.

Juvenile

Group 8—Tweed, Stirling Madoc, Marmora, Trenton. Convenor, Geo. West, Madoc. Meet at Madoc.

Group 9 — Hastings, Campbellford, Norwood, Havelock. Convenor, Percy Lancaster, Havelock. Meet at Hastings.

Group 10. — Peterborough League. Convenor, Ed. Dillon.

BIG OPENING FOR CITY LEAGUE

Opening Ceremonies Will Include Parade to Grounds

The opening of the City Baseball League on Saturday promises to be an event of great interest. The usual opening day ceremonies will be staged a la big league style. At one-thirty an auto parade will leave the Y. M. C. A. and proceed to the Riverside Park. It is the intention to put forth an effort to have the band in attendance. After the arrival at the park, other scenes in harmony with opening days will be witnessed, one of which will be the wind-up of Mayor Buller when he attempts to heave the first ball.

The Y. M. C. A. has very generously offered the use of a room for the players to dress in, and all the members of the various teams will likely avail themselves of this offer. The fact that the men dress there instead of at the park will assure the "fans" that the first game will begin sharp at two o'clock. The first game will be between the Classics and East City, while at four o'clock the Empire A. C. and Thistles will meet. The admission will be 15 cents for gents, ladies free, and 10 cents to all for the grandstand.

The citizens of Cobourg have presented the heavy battery of the second contingent, of which Lt.-Col. J. W. Odill, of Cobourg, is commander, with a field kitchen.

Dr. G. W. Anglin, who will be the chief surgeon with the Queen's stationary hospital, hase been granted the rank of lieutenant colonel by the minister of militia.

Union men have been appointed to the offices of free employment office manager and street commissioner at Bellingham, Wash.

will clear up your urine—neutralize uric acid—dissolve stone in the Bladder or Kidneys—stop the pain in the back—and cure all Kidney and Bladder Trouble. 50c. a box, 6 for $2.50. Trial treatment free if you write National Drug & Chemical Co. of Canada, Limited, Toronto. 266

CANADIAN PACIFIC

For WINNIPEG and VANCOUVER

leave Toronto 10.20 p.m. daily

Attractive Tours to PACIFIC COAST POINTS

Particulars from Canadian Pacific ticket agents, or write M. G. Murphy, District Passenger Agent, cor. King and Yonge Streets, Toronto.

J. SKINNER, C.P.A., 343 George St.

GRAND TRUNK RAILWAY SYSTEM

DOUBLE TRACK ALL THE WAY

TORONTO-CHICAGO—TORONTO-MONTREAL

Unexcelled Train Service
Smooth Roadbed
Highest Class of Equipment

HOMESEEKERS EXCURSIONS

Round trip tickets to points in Western Canada, via Chicago, on sale each Tuesday until October 26, inclusive, at low fares. Return limit two months.

Full particulars and tickets at Grand Trunk ticket offices

B. A. ROSE, City Passenger and Ticket Agent. Phone 259.

CANADIAN PACIFIC STEAMSHIPS

Liverpool		Montreal
April 23	*Metagama	*May 6
May 7	Missanabie	May 20
May 21	Metagama	June 3

Special Steamship Train with Lunch Counter Car will leave Union Station, Toronto, on Wed., May 5, at 10.00 a.m.

Particulars from any railway or steamship agent or Jas. Skinner, Agent, Peterborough.

For Men of Refinement.

For a pleasant evening of enjoyment visit

SNELGROVE'S BRITISH POOL ROOM

Six New Tables.

Quiet, comfortable and homelike. Positively the best service in the city.

First Class Barber Shop.

in connection, conducted by Mr. Robert Snelgrove. You know him. Nuff said.

162 Simcoe St.

A few doors west of Turnbull's.

Watch for our sign.

Your Old Hat MADE NEW By Electricity

Ladies' and Gents' old Hats made as good as the day you bought it.

The most up-to-date

Shoe Shine Stand

CIGAR STORE, POOL AND BILLIARD PARLOR IN THE CITY.

Drop in and have a game and hear all the latest Patriotic Music.

LOUIS YEOTES, Mgr.

339 George St. Phone 768

TRAVELLERS' GUIDE.

Corrected March 5, 1915.

C. P. R. TIME TABLE

Going East—

**8.10 p.m.—Indian River, Norwood and Havelock.

*12.15 a.m.—Kingston, Smiths Falls, Ottawa, Montreal, Quebec, St. John, N.B., Boston and New York.

*1.18 a.m.—Norwood, Havelock, Tweed, Perth, Smiths Falls and Ottawa.

**12.18 p.m.—Norwood, Havelock, Tweed, Perth, Smiths Falls, Ottawa, Montreal and intermediate points.

Going West—

*4.24 a.m.—Toronto, Owen Sound, Guelph, Goderich, Hamilton, Buffalo, New York, Galt, Woodstock, St. Thomas, London, Chatham, Detroit and Chicago.

*5.57 a.m.—Myrtle and North Toronto.

**7.50 a.m.—Toronto, Hamilton, Buffalo, Rochester and New York, intermediate points between Peterborough and Toronto.

**9.17 a.m.—Lindsay, Orillia, Port McNicoll and intermediate points.

**4.23 p.m.—Toronto, Hamilton, Brantford, Buffalo, New York, Guelph, Galt, Woodstock and London.

**6.30 p.m.—North Toronto, West Toronto and intermediate points.

*Daily. **Daily except Sunday.

G. T. R. TIME TABLE

7.00 a.m.—For Lakefield.

8.10 a.m.—For Port Hope, Cobourg, and points east, connecting at Port Hope for Toronto arriving Toronto 11.05 a.m.

8.20 a.m.—For Hastings, Campbellford, Stirling, Madoc, Belleville, Deseronto, Napanee, Kingston, Brockville, Montreal.

8.20 a.m.—For Lindsay, Orillia, Collingwood, Midland, Penetanguishene, North Bay, Toronto, Hamilton, Niagara Falls, Buffalo, New York, Brantford, London, Detroit.

11.40 a.m.—For Millbrook, Port Hope, and all points on the main line east and west. Close connections at Port Hope with International Limited for Toronto, Detroit and Chicago.

11.40 a.m.—Mid-day Express for Toronto, reaching Toronto 3.25 p.m.

12.20 p.m.—For Lakefield.

1.30 p.m.—For Hastings, Campbellford, Stirling, Madoc, Belleville, Deseronto, Napanee, Kingston and Brockville.

5.35 p.m.—For Lindsay, Orillia, Midland, North Bay, Toronto, Hamilton, Niagara Falls, Buffalo, New York.

5.40 p.m.—For Lakefield.

8.55 p.m.—Local for Lindsay.

9.05 p.m.—For Millbrook, Port Hope, Belleville, Kingston, Brockville, Montreal and Boston.

Trent Valley Lager
Champagne Ale
Dublin Porter

Recommended by all for its Purity and a Health Builder.

On sale at all Hotels and Liquor Stores.

Manufactured by the

CALCUTT Brewing & Malting Co. Limited.

PETERBOROUGH, ONT. Phone 98.

DOMINION CHINESE CAFE.

JIM HUM, Manager.

Modern and up-to-date rooms, also private dining tables. Drop in and try our special Chinese Dishes—nothing but the best of steaks and chops used. We guarantee the best of satisfaction to strangers and all our patrons.

328 GEORGE STREET

ROBERT FAIR & Company Limited

Wednesday Bargains For May 5th

Many people are asking: "Have you attended any of The Golden Lion's Wednesday Bargain Day Sales?" Have you? Do you know that thousands of dollars' worth of new fashionable merchandise is being offered at amazngly low prices? Every department joins in this weekly event. You will instantly recognize the extraordinary values in wearing apparel, yard goods, personal furnishings, house furnishings. In every line you'll find what you most need just now at a price less than you expected to pay. ¶ Our great 10-Day Sale in Carpets, Rugs, Curtains, Window Shades and Linoleums is the most successful we have ever held. It ends on Saturday next. Take the fullest advantage of it.

SEE WINDOWS TONIGHT.

READ HANDBILLS DISTRIBUTED TODAY FOR BARGAIN ITEMS FROM ALL DEPARTMENTS.

10 to 11 o'clock Specials

Interesting items for Wednesday's One Hour Sales. No 'phone orders accepted for them.

FACTORY COTTON; one yard wide; worth 10c yard, for 15 yards for ... $1.00

42-IN. CIRCULAR PILLOW COTTON; regular price 20c yard, for 7 yards for ... $1.00

FANCY DRESS CREPES; in dark or light colors. Reg price 15c yard, for 10 yards for ... $1.00

WHITE PINE TAR MOTH BAGS; 30x70 inches, the size that will hold a full length coat; guaranteed moth proof. Regular value $1.50, for ... 85c

Carpet Sec.—10 to 11 O'clock Specials

SEAMLESS TWINE VERANDAH MATS. A special purchase of these splendid quality rugs, 1½ x 2 yards, with stencilled patterns; fast colors. Regular price $3.50. Special price ... $2.00

JAPANESE STENCILLED BEDROOM AND VERANDAH SQUARES; 3x3½ yards; fine oriental effects, in a big range of patterns. Reg. $2.75. Special price $1.65

Ready-to-wear Dept.—10 to 12 O'clock Specials

SMARTLY MADE HOUSE DRESSES

Smartly made of percale and prints, neatly designed. The regular price was $1.50. Two Hour Sale Price $1.00

LONG CREPE KIMONAS

Ladies' long serpentine Crepe Kimonas, in a variety of choice designs. Regular price $1.50. Two Hour Sale price ... 98c

2 to 3 o'clock Specials

On sale only for one hour. No 'phone orders accepted at this price.

HEAVY CORDED VELVETEEN; 27 ins. wide; suitable for ladies' coats, suits, dresses and children's wear; shades are tan, brown, green, cardinal, Belgian blue. Reg. 75c yard, for just Half Price, per yard ... 37½c

BLACK PAILETTE SILK; 36 ins. wide. A snap like this will crowd the store at the special hour from 2 to 3 o'clock. Has beautiful deep lustrous finish. Regular value $1.00 yard. Special Hour Sale price, per yard .. 69c

MR. SPENCE MUST LIVE IN THE CITY

If He Wishes to Retain the Position of Sanitary Inspector

Sanitary Inspector Spence will be given till the end of the year to become a ratepayer of the city, according to a decision arrived at last evening by the City Council. Mr. Spence does not reside in the city and the eagle eyes in the Trades and Labor Council noted this and uttered a protest against non-residents being employed by the city. The last meeting of the Council decided that the Trades and Labor Council should furnish names and the meeting last evening heard this reply:—

Peterborough, May 3, 1915.

Mr. S. R. Armstrong,
City Clerk.

Dear Sir,—In reply to yours of April 6th asking for further information re non-residents being employed by the city, I beg to state that so far as the Trades Council can ascertain the only official living outside the city limits is Mr. Spence, the sanitary inspector, who resides in Douro township.

I am,

Yours truly,
R. MITCHELL,
Secretary.

A handful of Trades and Labor Council members were present in the gallery and the aldermen took special care to praise the laborites for the stand they took. Ald. McIntyre opened that line of oratory and at the same time murmured eulogistic remarks of the efficiency of Mr. Spence. In short, he thought is very unfortunate. Ald. Stratton was of the same opinion and felt that if the city is not paying the sanitary inspector sufficient salary to permit him to live in the city, his salary should be increased accordingly. Ald. Duffus, Edgar, Saunders and Weir all expressed the same feelings. The former thought Mr. Spence should be given reasonable length of time to make the change.

The speeches were brought to a close by Mayor Buller remarking that Mr. Spence is one of the best officials in the city and he does his duty without fear or favor. He thought the matter should be left over till next January.

Ald. Green and McIntyre moved that the Sanitary Inspector should be notified to become a ratepayer as soon as possible without causing loss to himself.

Ald. Weir and Edgar moved an amendment, that Mr. Spence be given until the end of the year to become a ratepayer. The amendment carried with the support of Ald. Weir, Edgar, Saunders, Duffus, and Langford.

Ald. Green, Evans and McIntyre voted for the motion. Ald. Stratton did not vote.

AUSTRO-ITALIAN BREAK?

Announcement From German Embassy Starts Political Pot Seething

Rome, May 4—Direct information from the German Embassy confirms the report that negotiations between Austria and Italy have been broken off. The excitement in the city is growing.

Ambassador Von Buelow's messenger delivered a note to the Foreign Minister, Baron Sonnino, last evening. Baron Sonnino immediately paid a second long visit to the King.

Before the meeting of the cabinet last night the newspaper Messagero announced: "During the last few hours the situation has undergone a marked change. Baron Sonnino, before war is declared on Austria, will make an effort to end the conflagration. He will warn Germany that Italy's intervention will also mean the intervention of Roumania."

Two important envoys are coming to Rome on secret missions. One of these envoys is Herr Mathias Erzberger, leader of the Catholic party in the German Reichstag, bearing a personal letter from Emperor Wilhelm to the Pope. A courier from Vienna will reach Rome to-day with Austria's final answer to the Italian representations.

"The cancellation of the visits of the King and Premier Salandra to the unveiling of a Garibaldi memorial has added greatly to the popular excitement. The commercial and industrial life of the city has come practically to a standstill.

BRITISH BUDGET TO-DAY

No War Loan Yet Despite Enormous

London, May 4—Chancellor of the Exchequer Lloyd-George will introduce a budget in the House of Commons to-day when enormous financial problems must be tackled. National expenditure in the first full year of the war will be at least 800,000,000 pounds ($4,000,000,000) and probably a good deal more. The budget probably will be followed by a second one later in the year.

It is understood Lloyd George has no intention of making any drastic change in the income tax. Two possible sources of new revenue have been discussed—a tax on working men's wages and a tax on traders' war profits, the latter being more serious ly considered.

What the House of Commons chiefly wants to know is the loan principle on which the war is to be financed for the next few months. Lloyd George is getting on so well with the daily issue of treasury bills that it is understood he will defer the issue of a new war loan a little longer.

Local News in General

Children's Orchestra Recital.

Come and hear twenty boys and girls play violins, clarinets, flutes, trombones, cornets, cello and drums. Conservatory Hall, Thursday, May 6, 8 o'clock sharp. Silver collection.

Peterborough Choral Society.

The annual meeting of the society will be held tonight at 8.15 p.m. in Coleman's parlors. All members (old and new) are particularly requested to be present as the election of officers for the ensuing year will take place.

Kitchener League.

The regular meeting of the Canadian Kitchener League will be held at 8 p.m. this evening in the Y. M. C. A. All the members are requested to be present as Miss Douglas, one of the nurses soon leaving to enter a military hospital in France, will speak to the league.

Notice to Foresters.

The officers and members of Court Peterborough, No. 29, Canadian Order of Foresters, are requested to attend a special meeting in their hall, Simcoe St., Wednesday evening, May 5th, at 2 o'clock sharp. Business of importance.

By order. C. R.

Lakefield Train Service.

Commencing Monday, May 3rd, the summer train service between Peterborough and Lakefield will be inaugurated as follows, morning train will leave Peterborough at 8.30 a.m. instead of 7 o'clock as at present, midday train will leave at 12.20 noon and the evening train will depart at 5.40 p.m. as heretofore. Returning trains leave Lakefield at 9.30 a.m., 4.40 p.m. and 6.30 p.m.

The Board of Works is endeavoring to destroy the caterpillars on trees on the streets, and all property owners and occupants of property are urgently requested to cooperate in ridding the city of this pest by destroying immediately all caterpillars and caterpillar nests on property owned or occupied by them. A united effort now will free the city from the pest and save the trees and shrubs.

By order,
S. R. ARMSTRONG,
City Clerk.

MILITARY NEWS

Capt. C. R. Spencer is now second in command of A. Company, 39th Battalion at Belleville. Lieut. W. P. Eastwood is platoon commander of the same company.

Word has been received in town to the effect that Robt. Caldwell, who was at one time employed with the Lindsay Light, Heat and Power Co., as operator at the sub-station, was killed at the front. The dead soldier, whose home was at Gananoque, enlisted at Cobourg as an artillery man along with several other employes of the Seymour Co. While in Lindsay Caldwell assisted in installing the magnetite lights.—Lindsay Post.

Col.Sergt. Hurrell Dodds is not leaving with the men from the 39th Battalion, for immediate overseas service. He has been promoted to Regimental Sergeant Major.

HORSES FOR 8th C.M.R.

The 8th Canadian Mounted Rifles received 36 more horses, bringing the total number up to 204 and the officers have been informed that they will be sent sufficient more horses to make up 300 before the end of the week. This will be only half the number the regiment requires.

Leading Stoker A. E. Miller of H. M. S. Niobe was among those to receive cigarettes and a pipe from Princess Mary and friends at home, at Christmas, 1914. He has forwarded them home to his wife at 382 McDonnel Street. In the box was a Christmas card reading:—

"With best wishes for a happy Christmas and a victorious New Year from Princess Mary and friends at home."

GERMANS FLED FROM GAS

British Again Face Awful Fumes When Wind Changes

Northern France, May 4—The Bri-... cloud wafted from the German lines but this time they were prepared with respirators sent from England. The men crouched expectantly behind the sandbags. But a number of men were already unconscious or partially so when a providential whim of nature changed the direction of the wind toward the German line of trenches. The Germans fled pell-mell and the British shells sped them on.

Austria Fears New Foes

Precautions Being Taken Against Roumania and Italy

Bucharest, May 4—A great movement of troops is going on in Italy. Between Milan and Como in the Alps numerous trains of young and well equipped soldiers are passing, as well as ammunition and hospital trains. Similarly there is a movement of Austrian troops to the Austrian frontier.

The Austrians are also taking military precautions in Bukowina in case of an attack by Roumania.

DIAMOND HALL.

Warne Bros.

PETERBORO'S LARGEST JEWELERY STORE

We have the most modern Repair Department in the city, combined with skilled workmen, that insures you of prompt and satisfactory service.

Warne Bros.

DIAMOND HALL

The Noted Diamond Dealers and Jewelers.

349 George St.

With the Movies

In the realm of novelists who write of the north Jack London stands without a peer. His fertile brain has turned out tales of tragedy amid the trackless wastes of the north which make one fairly tingle. Critics agree however that in "An Odessey of the North" he surpassed himself. If you wish to witness the primal passions in unbridled sway; if you wish to see what man's greed for gold will do, don't miss seeing this story thrown on canvass at the Empire Theatre. It is six reels of thrills, staged amid indescribable wastes of snow and ice. Hobart Bosworth has the leading role, a man of great rugged physique and splendid dramatic powers. His portrayal of Naas the chief character, imparts most of the thrills and tense moments of the play into a gripping realism. The plot is unique. The picture may be seen today and Saturday.

WAR STAMP ON BILLS FOR WATER AND LIGHT

The Utilities Commissioners are very desirous to economize, but they also believe in sharing the burden Canada is bearing because of the Empire's effort to crush German militarism. When it was made known that all letters must bear a one-cent war stamp in addition to the regular postage it meant an increase in expenditure of some $35 per month in sending out light accounts and some $45 every three months in issuing water accounts. The idea of employing a man to deliver the accounts instead of sending them through the mails came up, but did not appeal to the commissioners. They felt that they would be neglecting their duties as British subjects should they discontinue using the mails, and the result is that the accounts still pass through the post office and each carries the additional war stamp.

Street Lighting System Giving Better Service

A few months ago the public feeling was that the street lighting system the Utilities Commission took over from the Peterborough Light and Power Co. was about due for the scrap heap. Complaints were numerous and the explanation given was that the system was worn out. When Manager Fisk assumed the managerial reins, he opined that the system was still of some use and he set about repairing it for use until the Commission "got on its feet." From the first many difficulties were met with the biggest one being the securing of good carbons. It was the old, old story, the carbons had been "made in Germany" and with the outbreak of the war the supply from the Fatherland was cut off. Then came the struggle to secure the material in other countries and the manufacturerers found it in Brazil. For a while the carbons sold to Peterborough and other cities were quite an inferior grade than those which had come from Germany but now the work is being perfected and carbons which will live for fourteen hours are again within reach of the Utilities Commission.

The lighting system has been thoroughly repaired and now it seems as ... will last a few more years and other branches of the department expanded instead of a new system of being installed.

Come to the

Charlotte Street Laides' Aid

Parcel Post Sale

Thursday Evening, May 6th,

In the Lecture Room of the Church.

Something New.
Admission Free.

SOCIAL AND PERSONAL

Miss A. R. Whalley left for Medicine Hat, Alberta, last night.

Mrs. R. J. Devey, secretary of the St. John's branch of the W. A., is in Toronto attending the diocesan W. A. annual meeting.

Mr. Ed. Hanrahan leaves this afternoon for Campbellford and will sing there this evening in the Opera House.

Messrs. Ed. Hanrahan and Asa Huycke leave tomorrow morning for Parry Sound where they will sing at Father Kelly's annual social and concert.

Y.W.C.A. ANNUAL

The anual meeting of the Y. W. C. A. will be held on Friday evening at 8 o'clock. Mrs. Franklin Johnson, wife of Dr. Johnson, social service lecturer in the University of Toronto, will be present and give the address of the evening.

Rev. J. P. Wilson of Charlotte Street Methodist Church will also speak. The public are invited.

BELMONTS HELD ANNUAL MEETING

Ald. F. H. Dobbin Addressed the Members of Club

The annual meeting of the Belmont Club for general business and election of officers was held at the club rooms last night. After a tasty luncheon, the club was treated to an address by Ald. F. H. Dobbin, who told of his trip last summer to Prince Rupert and other western points. Mr. Dobbin's address was greatly appreciated.

Honorary Pres.—Dr. A. W. McPherson.
Hon. Vice-President — J. T. C. Lang.
President—Dr. R. W. Frank.
1st Vice-Pres.—M. Rosenburgh.
2nd Vice-Pres.—R. S. Hall.
Secretary—J. A. McNabb.
Treasurer—F. J. Heaslip.
Executive Committee—A. W. Belleghem, B. A. Rose, F. C. Cressman, E. L. Bowes, C. K. Lech.
Auditors—C. E. Jamieson, W. R. Hunter.

The British navy estimates for 1915-16 show that the total number of officers, seamen, boys, coastguards and royal marines is 250,000.

BIBLE STUDY

Nineteen Boys Wrote on Examinations at Y.M.C.A.

Nineteen boys wrote on the Bible study examinations in connection with the "Y" and all were successful. The papers are being forwarded to Toronto for the inspection of the National Council who will issue a certificate to each student. A beautiful Y. M. C. A. pin will also be awarded to each boy. The subjects and results were as follows:—

Life of Christ, Junior School Boys.

Ralph Cowan	95
Gordon Lamb	94
Ken Anderson	89
Stanley Anderson	85
Jack Hardill	82
Fred Batten	82
Gordon Mein	77
Sunner Lee	77
Hugh Robertson	66½

What Manner of Man is This?, Business Boys.

Reginald Brown	100
Baden Cranfield	94
Jack Thompson	91
Harold Throop	91
Reginald Evans	91
Ross Wotten	90
Edward Jackson	88
Gordon Hill	85
Gerald Cunningham	84
Wallace McWilliams	83

OBITUARY

LAID TO REST.

The late Harry Bradbury, who died on Friday last was a prominent member of the Loyal Order of Moose, and his funeral which took place yesterday was largely attended by members of the fraternity, also by the men's Bible Class of Knuox Presbyterian Church, of which he was a member. The bearers were selected from the Moose and the Bible Class as follows: C. H. Patterson, W. Nichols, T. H. Thurber, K. Kenyon, L. Williamson, C. Lacffeur. The funeral took place from the residence of Mr. Andrew McKenzie, 544 Bolivar Street, and Rev. J. A. MacKenzie conducted the funeral services. The deceased was a popular young man and his death is sincerely regretted by all with whom he was acquainted. He leaves a sister and brother to mourn his loss.

About two hundred men from the 34th Battalion stationed at Guelph will be sent at once to fill in the gaps made in the Canadian ranks at Langemarck.

AMUSEMENTS

ROYAL ENTIRE CHANGE OF PICTURES

9 NO MORE VAUDEVILLE, BUT FILMS OF

WORLD'S BEST PICTURES

Fakir's Ring
3 Reels—Melodrama

Baron's Ambition
2 Reels—Tragedy

Plaything of Fate

A Horse on Sophia
Comedy

She Married For Love

Hut in Sycamore Gap

ENTIRE CHANGE OF PICTURES
Monday, Wednesday, Friday

NICHOLLS ORCHESTRA
PERFECT VENTILATION
M. PAPPAS, Prop.

PRICES—Adults 10c Children 5c

TO-NIGHT AT THE NEW **TIZ-IT THEATRE**

High-class Photo Plays Only
MRS. FOSTER'S ORCHESTRA

LOOK—Our Programme Must Lead—LOOK
MISS DOT FARLEY, in
"THE PRICE OF CRIME"
(3 Acts—3) A Magnificent Production

SERIES NO. 3— IN 2 ACTS—2— "The Master Key"
You Have Read the Story. See the Play.

MARY PICKFORD in "How Mary Fixed It"
If you want to laugh—See Mary

LKO COMEDY
"MERRY MARY'S MARRIAGE"

"UNCLE ABNER'S WILL"
An exceedingly funny comedy

"THE CRIME OF THOUGHT"
and others.

NOTICE—Owing to this programme being the best ever offered to patrons of high class photo plays, Manager Clayton will show this programme Today, Tuesday and Wednesday—three days. Don't Miss It.

COMING—THURS., FRI. and SAT.
"TREY O' HEARTS"
And another big feature
Polaire in "The Sparrow"
A wonderful circus feature

Mats. 5c - Nights 5c and 10c

PARAMOUNT — — PARAMOUNT

EMPIRE THEATRE Matinee and Night Mon., Tue., Wed.

BOSWORTH, Inc., presents HOBART BOSWORTH, in JACK LONDON'S FAMOUS NOVEL

"AN ODESSEY OF THE NORTH"

In six acts. An intensely thrilling tale of the North.

Thurs., Fri. & Sat.—MARSHALL NEILAN, in
"THE COUNTRY BOY"

PARAMOUNT — — PARAMOUNT

IN TIMES OF WAR PREPARE FOR PEACE

and make certain that you will reap the full benefits of the improved business it will bring

Have your Books Audited! If your bookkeeper is honest, MISTAKES will be found, and mistakes mean loss; if dishonest his FRAUDS will be detected before too late. If your System is DEFECTIVE it may be improved.

If you keep no books—start now! A few hours weekly is all that is required, and an experienced man offers that service at moderate cost. Avail yourself of his services, and save WASTE time, and DEFECTIVE or OBSOLETE methods.

No matter what your business may be, I can help you, as I am helping others. Most failures in business are due to one of these causes, therefore, don't wait for disaster to come upon you, but DO IT NOW!

HUGH K. MIDDLETON

PHONE 354 40 ROBINSON STREET

LIBERALS WILL HOLD CAUCAS

Try to Secure Candidate to Contest Riding

A caucas meeting of Liberals is slated to take place tonight in an endeavor to select a candidate who would be daring enough to contest this riding in the coming Federal elections. There is not a great scramble for the job but it is understood that G. N. Gordon has been absent several days trying to fix things up.

Try a Review Want Ad.

Machine Phone 85. Bell Phone 85

BELLEGHEM'S

Undertakers, Furniture Dealers
AMBULANCE SERVICE
180-190 HUNTER STREET.

An Unlucky Ring.

Cynicus—I once knew a fellow who gave a girl an engagement ring of opals. Sillicus—Gracious! Wasn't it unlucky? Cynicus—You bet it was! She married him.—Judge.

Professors J. L. Morrison and Craig have been granted leave of absence by Queen's University that they may go to the front.

8 PAGES TO-DAY

THE DAILY REVIEW

"A Clean, Constructive Newspaper"

Thursday — Sun rises at 4:56 a.m. and sets at 7:23 p.m.

Daily Review Established 1870
Weekly Review Established 1853

Peterborough's Oldest Newspaper

PETERBOROUGH, ONT., WEDNESDAY, MAY 5, 1915

Every Evening (Sundays and Holidays Excepted) at 4 o'Clock.

PTE. HEBER ROGERS MET DEATH WHILE ON DUTY AT MACHINE GUN

GAVE UP HIS LIFE AT MACHINE GUN

Popular Young Soldier is Reported Killed in Battle at Ypres

HELD A MEDAL FOR LIFE SAVING

War's grim toll was again recorded last night, this time demanding the life of Private Heber Rogers, the 19-year-old son of Mr. R. B. Rogers, 147 Hunter street, East City. With almost stunning suddenness the news reached here last night that the young soldier had sold his life dearly while manning a machine gun against the terrific German onslaught at Ypres. While the tidings were brief it is easy to imagine the heroic and unfaltering courage with which Heber Rogers would stand by his gun when the odds were hopeless. He died as he had lived, full of the indomitable courage and pluck which was characteristic of his short young life. Heber Rogers came of a military family, and his gallant death, though bitter news not only to his family but his host of friends, is lightened by the knowledge that he died a true soldier's death, sacrificing all for the Empire.

His father received a telephone message early last evening from his sister, who had received a cablegram from Col. Herman Rogers, a cousin of Heber Rogers, which stated that Heber had been killed. The exact words were:

"Regret to say that poor Heber is dead. He sold his life dearly while firing a machine gun."

Soon the news spread, and genuine regret was expressed on every side.

To those who enjoyed the young soldier's acquaintance his death is a terrible blow. His school mates and the friends throughout the city feel his loss with a keenness too deep for words. Educated in the public schools of the city and later in the Collegiate Institute, his manliness and likable qualities made him a general favorite. At the Collegiate Institute he was president of the athletic society in 1914. He also was an athlete of no mean calibre, and was of invaluable assistance to the junior O. R. F. U. team for some years. One of his instructors, J. F. Harvey, of the Collegiate Institute, paid a splendid tribute to the young man today.

"He was a youth whose life had an uplifting influence on his associates," he said. "He was a good type of student, although his ambition seemed to be in excelling in all outdoor sports. He engaged in athletics for sheer love of them, and was invariably anxious to help along sports of any kind.

"The courage and gameness with which he fought as a soldier were distinguishing traits in his school life."

Saved Two Lives.

Ample evidence of his courage exists. Heber Rogers was the possessor of the Royal Humane Society's medal for life saving, awarded him when a boy of only ten. Two young sons of City Treasurer Adams were saved from drowning in the river by his plucky act in swimming out and bringing both to shore, when they fell off a raft. This was in June, 1906.

Two weeks later in Stoney Lake Heber Rogers dove five successive times in an attempt to save the life of Mr. Danby, a Toronto school teacher who was summering there. He also saved a young boy from drowning in the canal. All these acts testify to his courage and tend to show that he died with the same exemplary pluck.

Only Nineteen.

Heber Rogers was just nineteen years old the day he enlisted. His military enthusiasm early found an outlet through his association as an officer of the Collegiate Cadets and later with the 57th Regiment in No. 6 Company, commanded by Captain A. P. McLean.

He had two brothers, George of Frankfort and Lieut. Harry Rogers of the 8th Mounted Rifles, stationed at Ottawa, but who is now at home. Three sisters, Mrs. Fiarweather, Lillian and Leah, also survive.

The city has lost a gallant and promising young man in Heber Rogers but his heroic end will not be forgotten in Peterborough when the roll of her sons who have sacrificed their lives, is called. To his bereaved family the sympathy of the whole community is genuinely extended.

Was Popular at the Lakes.

Mr. R. Ruddy, K.C., paid a warm tribute to the young soldier, who, he said, was a very popular young man with cottagers and visitors at Stoney Lake because of his bright and cheerful disposition and his ever-readiness to do a kind act, no matter what the inconvenence to himself might be. It had not been necessary for him to go to the battlefield to show himself heroic, as he held a medal of the Royal Humane Society for life-saving

Pte. H. Caillard.

Pte. Henry Caillard, of the Second Battalion, whose home is in Hove, Sussex, England, has been wounded. Pte. Caillard, although an Old Country boy, enlisted here with members of the 57th Regiment. While in the city he was employed in the Bank of Montreal, and boarded with Mr. C. A. Kelly, 204 Brock street.

BERLIN HEADQUARTERS STATEMENT

(Canadian Press Despatch.)

BERLIN, May 5. — The headquarters official statement says the British in Flanders continue their retreat, with heavy losses, in the direction of a bridgehead sharply to the eastward of Ypres. Germans have made good progress in the forest of Ailly, where ten French officers and 750 men were captured yesterday.

HAMMER IT INTO HEADS OF ENGLISHMEN

(Canadian Press Despatch.)

LONDON, May 5. — An article in the Evening News by Poet William Watson, says: "It is high time that the masses of the people of England had it hammered into their somewhat slow minds. It is very doubtful indeed whether we are going to beat the Germans at all. It will be the fault of our own apathy, sluggishness and fatal optimism if the drama darkens at all into tragedy both for us and the truest interest of mankind."

REGIMENT OF TURKS ANNIHILATED

(Canadian Press Despatch.)

PARIS, May 5. — Despatches from Mytilene to the Havas Agency say that one regiment of Turkish troops was annihilated last night, and the Allies transported one thousand more prisoners to Tenedos and Moudros. Warships again bombarded the Turkish encampments.

CANADIANS AGAIN IN ACTION

(Canadian Press Despatch.)

OTTAWA, May 5. — Cables received at the Militia Department today confirm last night's cable announcement that the Canadians have again been in action. The only details received were that there were casualties and that the Germans, in gaining ground, suffered heavily. Poisonous gases were again employed.

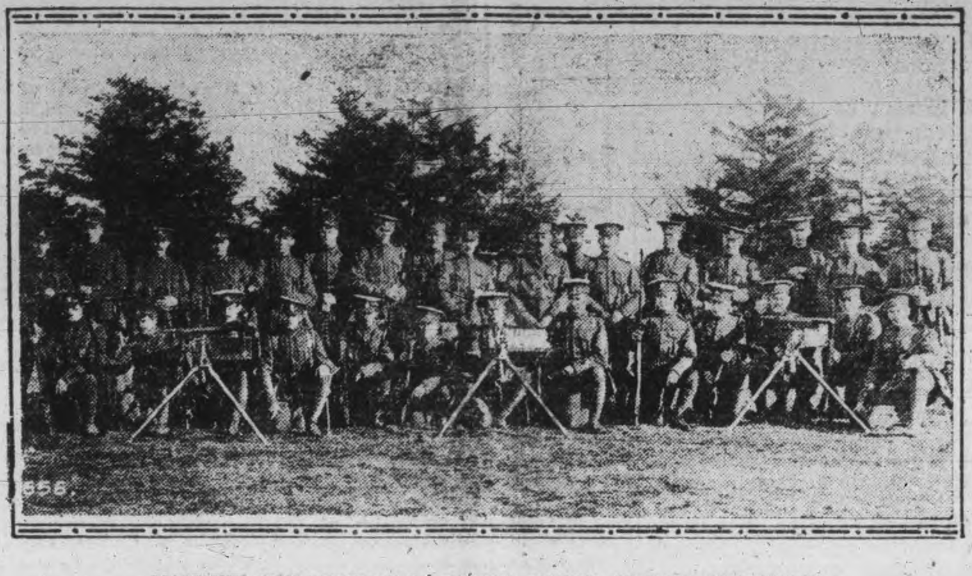

MACHINE GUN SECTION TO WHICH HEBER ROGERS BELONGED.

The above is a photo of a machine gun detachment, Second Battalion, of which the late Pte. Heber Rogers was a member. Many from this fine body of men have no doubt fallen. Pte. Rogers is the first man kneeling on the right of the picture. The fifth man of the second row is Pte. Gordon Graham, of Lakefield.

GEORGE ST. METHODIST CHURCH.

This service has been arranged at the suggestion of the officers of the 57th Regiment by the Peterborough Ministerial Association.

It is felt that all citizens of Peterborough will desire an opportunity of doing honor to the memory of their fallen heroes.

The regiment and band will be present.

"Not a dirge but a song, for the glory of their deeds makes us desire to emulate them and helps us to dry our tears."

PTE. ARTHUR PHIPPS WAS STRUCK DOWN

Mother is Informed That Her Son is Among the Wounded

This morning Mrs. A. E. Phipps, King George street, was notified from Ottawa that her son, Pte. Arthur Phipps, of the Second Battalion, had been wounded.

Before enlisting with the 57th contingent, Pte. Phipps was employed at the Brinton carpet works and he was a member of the Carpet Weavers' Union.

Pte. Phipps is the second of a large circle of relatives to be mentoned in the casualty list.

MISSING TREES

Case to be Heard in County Police Court

Some time ago considerable publicity was given the fact that trees were being stolen from Chemong Park and it was hinted at the time that police court cases would follow. Tomorrow morning at ten o'clock, in the County Police Court, William and Louis Fobert will face Magistrate Langley, charged with stealing one tree the value of which was at least 25 cents. The outcome of the case is being awaited with interest.

Installing New Fire Alarm Cable

Good headway is being made with the installation of the new fire alarm cable. The operation is being hastened by contractor Wm. Lytle, who anticipates the completion of the work by next Tuesday or Wednesday. No mishaps have been encountered, so far, and the Chief is highly pleased with results. The cable arrived last Tuesday. It consisted of 1200 feet of 6 pair cable, 3,350 feet of 2 pair cable, and 4,100 feet of 1 pair.

"All this will be laid in the business section of the city," said the Chief, "which means that so far as the city is concerned the fire department will never again have any need for poles."

LT. COL. H. C. ROGERS PROMOTED TO COMMAND OF FOURTH BATTALION

Toronto, May 5.—Lieut.-Col. C. H. Rogers, in a cablegram, which was received from him by his wife last night, announces not only his safety, but also that he has gained promotion on the field of battle, and is now in command of the 4th battalion. While the cablegram contains this cheering information, it also announces that Private Heber Rogers, who was well known in Toronto and Peterborough, fell during the great struggle at Langemarck while working the machine gun of the 2nd battalion. The cable, which is dated "Field Post-Office, April 30," indicates by its delay in arriving the great number of messages which have been sent by the army during the first few days that followed the terrible engagement.

The message read as follows: 'First real fight; came through safely. Heber paid dearly with life with machine gun. Now in command of 4th battalion."

Lieut.-Col. Rogers is the son of Mrs. R. Z. Rogers and of the late Col. R. Z. Rogers, who was at one time in command of the 3rd Prince of Wales Dragoons, with headquarters in Peterborough. Lieut.-Col. Rogers succeeded to his father's command, but when the war broke out accepted a subordinate position in the first Canadian overseas expeditionary force taking the rank of major and going as second in command of the 2nd battalion. By his promotion he succeeds to the command of the 4th battalion, which includes the quotas supplied by the 12th York Rangers and the 36th Peel Regiment.

THREE MORE TRAWLERS ADDED TO LONG LIST

(Canadian Press Despatch.)

HULL, May 5. — Three more trawlers have been added to the list of those blown up by German submarines in the North Sea on Monday, and it is feared that others also were lost, as they were shelled and fired upon with rifles by the crews of the submersible boats. The crews of the trawlers Iolanthe, Hero and Northward have landed here, reporting the destruction of their boats. No lives were lost aboard any of the three.

CABLE MESSAGE FROM MAJ. MILLS

Mr. E. D. Hall received a cable this morning from Major Mills, giving the information that Pte. Bruce Mills, the Ackerman boys and Pte. Elliott Green are safe.

The message was written on the 39th of April but was not transmitted till today.

Pte. Elliott Green held a position in the test department at the C.G.E. previous to leaving to enlist at Montreal.

Pte. Mills left with the 57th party. Some time ago during the first experience of the Peterborough boys in the trenches, he was reported as having received a slight wound.

HEADQUARTERS FOR CARNATION DAY

The store next to Mr. J. Grady's on Charlotte Street has been secured for those selling carnations on Saturday for the playgrounds fund. Some members of the committee will be there on Thursday and Friday evenings from 7.30 till 8.30 to give information to anyone wishing it and to receive names of volunteer workers for Saturday. The sale is under the auspices of the Women's Council.

START IN ENGLAND

(Canadian Press Despatch.)

THE HAGUE, May 5. — The peace envoys nominated by the International Women's Congress to initiate a world movement for peace will first visit England.

PTE. PELLOW. PTE. PHIPPS.

Pte. Arthur Phipps is reported wounded, in a private despatch to his mother, who resides on King George street. When the photograph was first received the name of his companion was not given. The picture came to the notice of the late Pte. Heber Rogers, and it is only a few days ago that he returned the clipping with the name of the other soldier, who is Pte. Sidney Pellow.

WRIT IS ISSUED.

Solicitor D. O'Connell has issued a supreme court writ on behalf of E. Huff against Gus Hay and C. E. Fox and another on behalf of the same plaintiff against Gus Hay, C. E. Fox and R. Crawford. They are in connection with the winding up of a partnership.

ENEMY REPULSED IN ANOTHER MOVE ON BRITISH FRONT

Taken on the Flank by French Artillery, Germans Suffered Serious Losses

INHABITANTS LEAVE GALLIPOLI PENINSULA

(Canadian Press Despatch.)

PARIS, May 5. — (This afternoon's official statement.) — "To the north of Ypres, the Germans yesterday evening delivered an attack against a left sector of the British front.

"They were repulsed, and, taken in the flank by French artillery, they suffered serious losses.

"Nothing has been reported from the remainder of the front."

PARIS, May 5. — A despatch from Athens says the inhabitants of Gallipoli Peninsula were crossing in large numbers to the Asiatic shore yesterday. Two Turkish aeroplanes, which were reconnoitering and dropping bombs, were brought down by shells from the allied ships, and German aviators were captured.

Adrianople has been denuded of all troops and heavy artillery, and the Turks are apprehensive of a sudden attack by Bulgarians.

CASUALTIES

Ottawa, Ont., May 5—Casualties.

First Battalion.

Wounded—Pte. King, London, Ont.
Pte. Barrie, Soo City, Iowa.

Second Battalion.

Wounded—Bugler Banks, Huntsville, Ont.
Pte. Haynes, Northwestbury, Eng.

Fourth Battalion.

Wounded—Pte. Barrett, Hamilton.
Pte. Frane, Windsor Mills, Que.

Seventh Battalion.

Wounded—Sergt. Weaks, Windsor, England.
Corporal Grindell, Hull.
Lance Corporal Anderson, Wooler, England.
Pte. Miller, Devonport, England.
Pte. Martin, Durham, Eng.
Pte. Morrison, Glasgow.
Pte. Stewart, London.
Pte. Frey, London, England.
Pte. Grant, Glasgow.
Pte. Smale, Plymouth, England.
Pte. Mitchell, Mowryshire, Scotland.
Pte. Tait, Wattalen, Scotland.
Pte. Alker, Wigan, England.
Pte. McDowell, Baltmoney, Ireland.
Pte. Hetherington, Moy, Ireland.
Pte. Schaw, Paris.
Pte. Gardner, Birmingham.
Pte. Porter, Lanarkshire, Scotland.
Pte. Liddicoat, Standstill, Eng.

Eighth Battalion.

Wounded—Pte. Green, Fort William, Ont.

Tenth Battalion.

Wounded—Pte. Duff, Montreal.
Pte. Bonna, Quensell, B.C.

Thirteenth Battalion.

Seriously ill—Pte. Thyer, Montreal.
Wounded — Lance Corporal MacLean, Inverness, Scotland.
Corporal Orr, Clydesdale, Scotland.
Pte. McFarlane, Devizes, England.
Pte. Cunningham, Reading, England.
Pte. Day, Welwyn, England.
Pte. Pearce, Bristol.
Pte. Spencer Hall, Malvern Wells, England.
Pte. Jones, Bangor, North Wales.
Pte. Saggers, Stanstead, England.
Pte. Gardner, Alresford, England.
Pte. Elderridge, Hastings, Eng.

Fourteenth Battalion.

Wounded—Pte. Lemsurier, Que.
Lance Corporal Cantin, Montreal.
Died of wounds — Pte. Dabate, Montreal.
Wounded — Pte. Callahan, Manchester, N.S.
Pte. Constable, Toronto.
Corporal Hunt, St. Johns, Nfld.
Pte. Delongchamps, Quebec.
Pte. Allen, Burlington, Ont.
Killed in action—Pte. Cameron, Lepreau, N.B.
Pte. Humphreys, Toronto.
Pte. Haldman, Toronto.
Pte. Dupuy, Amherst, N.S.
Sergt. Arundel, St. John.
Seriously ill—Corporal James William Corrigan, Ottawa.

ADMITS HE BROKE JAIL

Accomplished Vagrant Escaped From Walla Walla Prison

FIRST THOUGHT TO BE GERMAN SPY

Arthur Forknell, linguist, scholar, and vagrant, who has been in the county jail here two months, turns out to be an escaped convict from Walla Walla prison, Washington, D.C. That he is a smooth tongued and desperate character was proved this morning when he confessed to having been sentenced for burglary to a term in Walla Walla jail, but escaped with a pal named King. Forknell is the man who was brought here before Magistrate Langley two months ago, suspected of being a German spy. The magistrate committed him to two months in the common jail. His arrest and certain facts about him were published at that time, even the Toronto papers mentioning the fact that he spoke seventeen languages and was not of the common criminal type.

Term Expired Yesterday.

Forknell's two months' incarceration expired yesterday and he was arraigned this morning on a vagrancy charge, to which he pleaded not guilty. When arrested he informed the police he was the son of well-to-do parents who lived in Australia. His father was commissioner for a large railway there and a brother held a responsible position in a municipality. This yarn turns out to be a mere myth for Chief Thompson communicated with Queensland, Australia, the address given, and got no reply. Before court today, Forknell confessed that he had given the police his wrong name. His real name was John B. McLaren, and he was an escaped convict from Walla Walla.

Goes Back to Jail.

McL[illegible] despite a stubby black beard, is a bright, intelligent looking man, his eyes being peculiarly brilliant. He speaks clearly and has a rather musical voice, and a slight English accent. He was given another months term in jail with hard labor during which more enquiries will be instituted about him.

THE ROLL OF HONOR

The Review is desirous of publishing the names of all soldiers who are killed or wounded in battle. As private messages are often sent to relatives before the official lists are issued for publication, the Review will be grateful for any information that may be received. Please telephone No. 435.

The Daily Review

Established 1879.
Member of Canadian Press, Limited
THOS. W. WHALLEY—Managing Director

THE DAILY REVIEW is published every afternoon at 4 o'clock (Holidays and Sundays excepted), by the Peterborough Review Printing and Publishing Company, Limited, 166-168 Hunter St.

THE WEEKLY REVIEW, established 1853, is published every Thursday morning at 10 o'clock. Subscription price $1.00 per year to any part of Canada or Great Britain or $1.50 a year to the United States.

When ordering change of address, both the new and old address should be given.

TELEPHONES.

Business Dept.	189
Editorial	435
Mr. Whalley, residence	286
J. F. C. Whalley, B.A., Editor	286
Chas. Curtis, City Editor, residence	273

PETERBOROUGH, WEDNESDAY, MAY 5, 1915.

THE LATE HEBER ROGERS.

WORD was received last night that another brave man from Peterborough was numbered with the slain in the battle of Langemarck. Heber Rogers is reported killed in action. Being with one of the crack machine gun batteries, he was in the thick of the fight, and was one of those who went forth to battle but did not return. The lists lately have contained the names of several men who enlisted in Peterborough and have been wounded in the big battle. Some of these were born in the Old Country, but had made many friends in Peterborough, who are sorry to know they are suffering. But there is a chance that those who are wounded will recover. A man killed, as Heber Rogers, who was young in years and bright in prospects, has no home-coming. He sleeps amid the sound of guns, in order that his friends might live.

PASSING OF LOCAL LICENSE BOARD.

TODAY, MAY 5th, the new Provincial License Commission assumes office, and so the old Local License Board ceased to exist last night. For ten years, ever since the Whitney Government came into power, Dr. M. A. Morrison has been chairman, and during that time two changes, owing to the death of the late Jonathan Griffin, of Lakefield, and the late H. LeBrun, of Peterborough, have taken place. The vacancies were filled by Mr. James Kendry and Mr. R. Sheehy, respectively. A retrospect of the decade of office redounds to the honour of those who have administered the affairs of the office. The law has been enforced, common-sense has been shown in dealing with liquor matters, so that objectionable places have been removed and a better class of hotel has been inaugurated. The Local Board has gained a reputation for its administration, and has merited the thanks of the citizens for public services well rendered.

In doing so, they only carried out the intention of the Government, whose policy has been to enforce the liquor laws and provide local option where the people desired it. This policy, which has been well carried out locally, has been of distinct benefit and temperance has progressed. The success of any law depends largely on those who administer it, and no doubt much of the success of the Whitney policy in this locality has been due to the efficient Local Board.

WHO WANTS AN ELECTION?

IF EVERYBODY paid attention to what some Liberals and to what some Liberal newspapers are saying it would appear that the Conservatives alone are anxious to bring on an election. The fact is that the Borden Government is not at all anxious for an election, although it has good cause for one. If an election takes place this year, it will be because of the policy of the Liberal Opposition in resorting to partizan tactics in the face of a party truce, and thereby forcing the Government to call an election. Had the Liberal Opposition at Ottawa not tried to guillotine most of the Government bills, and adopted its nagging tactics during the last session, there would have been no talk of an election. If the Government goes to the people, it will be because it finds itself hampered and unable to do its duty to the country, because of the Liberals in Opposition. The responsibility is on them, not on the Conservative leaders. The Hon. Robert Rogers made this quite plain in an address at Montreal the other night, when he declared the Government were being simply driven to call an election because of the tactics of the Liberals. Canada was being prevented from doing her full duty because the Liberals were blocking the Government. Hon. Mr. Rogers said:

"Now, let me say: Is it fair to the Government, is it fair to the Canadian people, is it fair to the Empire, under present trying conditions, that a Government, elected by the free-will of the people, should be asked to remain handicapped in having their proposals defeated at the will of this irresponsible majority in the Upper Chamber?

"And some people say it would not be patriotic to hold an election during the war. Let me ask such an individual this question: Which would be the more patriotic — to dissolve this Parliament and have full and complete control, which any Government must have if they are going to render that full service to Canada; or to remain as we are, handicapped, crippled and interfered with at every turn, wrangling and disputing with an Opposition that has not only refused us its support, but has declared by its voice and by its vote a want of confidence in our proposals for the providing of the necessary means that up to the present have been estimated as necessary for the carrying on of our part in this great conflict, and, in view of our recent deplorable and heavy losses it is evident that renewed and greater efforts have yet to be made?"

"I call Heaven as my witness when I say that under rational and reasonable conditions, neither myself nor any other member of the Government, so far as I know, wants an election. If the Government here were receiving the same treatment, for example, that the Government of Great Britain receives from the Opposition and the House of Lords, there would undoubtedly be no occasion for any mention of an election, but you have only got to look at the record of the last session and read the Liberal press, to know and understand that this is not the case. And, in addition to this, what could be said that is not already being said by the Liberal press in Canada that would create greater strife and division than that which their actions, from day to day are creating?"

Mr. Rogers said in view of the action of the "irresponsible majority in the Senate," the Government had decided to appeal to the people last September, but its plans were changed, owing to the outbreak of war. If the Opposition had played a loyal part and assisted the Government in the emergency, there would have been no talk about an election at the present time.

SOLDIERS' VOTES.

REGARDING soldiers' votes, Hon. Robert Rogers said that the Government took the position that the man who would put his life at the service of his country to fight for our liberty and our freedom, to fight for our greatest possessions, that of our British citizenship and our membership in the great British Empire, is the man above all others who should have the right to say how his country should be governed. He was sure that the stand so taken by the Government would meet with the approval of every good loyal citizen of Canada.

EDITORIAL NOTES.

WE OBSERVE a birth notice in the Westminster Gazette, which concludes, "Canadian papers please copy." Evidently the happy father wanted the boy well and extensively advertised. We presume he never thought of the expense.

ARE your feet clean? said a lady of Peterborough to a man at the celar entrance. The reply, worthy of record, was gentlemanly and precise—Yes, my feet are clean, but I'm not sure about my shoes.

THE FACT that the sun rises at 4.48.32 now doesn't arouse an overwhelming interest. The fact that the moon rises at midnight is, however, noted by a few people, particularly young and inexperienced persons.

A NUMBER of men are complaining now that they can't attend to their business because it takes all their time to read the war news.

A COLONIAL SOLDIER.

(Westminster Gazette.)

Born on the broad Canadian plains, he died
In narrow Flanders, nigh the grey sea-tide.
Grandson of England, hasting ere her call,
Ranked with her sons he won the right to fall
Unnoticed. Yet with those who save her fame
He lives, bright atom of her deathless flame.

—W. P. Reeves.

Opinions From Other Newspapers

Ypres and Its Neighbourhood.

(New York Sun.)

Ypres was once the capital of Western Flanders. As the crow flies it is thirteen miles from that place to Dixmude, and from there to the coast ten; while the distance from Ypres almost due south to Armentieres is twelve miles and about the same to La Bassee. The Lys runs through the hilly southern part of the region, and the Yser winds through the north, which becomes flat and marshy as the stream approaches the sea. Before the war, Ypres had a population of about 18,000. Between the ancient town and Dixmude is the rather extensive forest of Houthulst. Five miles southwest of the forest is Bixschoote, and a less distance to the southwest is Lizerne, on the west bank of the Ypres canal. Both these small towns figure in the latest despatches from the battle line.

The British Navy.

(N. Y. Journal of Commerce.)

What may be called the indirect military results of the superiority of the British navy have not been less striking. But for the advantage it scored at the very beginning of the war, the French Republic might have been crushed and forced to make a humiliating peace, and then the German army would have turned upon Russia before the Russian army was fairly mobilized. With a navy weaker than that of Germany, Great Britain could have taken no part in the struggle on sea or on land, and it would have been the lot of her people to watch in impotence the onward march of German militarism in the full consciousness that the downfall of France and Belgium and the defeat of Russia were merely the first steps toward the violation of their own Island sanctity and the dismemberment of the Empire.

Will Be True to Its Traditions.

(Montreal La Presse.)

The question arises, What attitude will La Presse take in the event of an election? We have never been a party organ and never will be. * * We shall continue to follow religiously the line of conduct we have followed for the past twenty years. * * * If there is one thing dear to the heart of La Presse, one thing more precious than the opinion of all the politicians in the world, it is its tradition.

Advice to Liberals.

(Montreal La Patrie.)

If the Liberal party does not want an election, let them silence their clubs. If they do not wish to appeal to the people, why do they unceasingly provoke the Government? They profess to desire a political truce. Let them respect it themselves. Let them guard against their political fanaticism breaking it. Let them display less hypocrisy and do less lying. Let them stand to the level of the times, so solemn and serious, which we are passing.

The Noblest Answer.

(Montreal Mail.)

Perhaps, after all, the noblest and best answer to Germany's chant of hatred of Britain is the one that goes out from many of our churches daily in the prayer for our own wounded warriors, "and also those of Germany."

WEATHER FORECASTS.

Moderate to fresh winds, becoming westerly; a few local showers, but mostly fair today and Thursday, a little warmer.

LETTERS TO THE EDITOR

To ensure the publication of letters, the name and address of the writer must accompany the communication, not necessarily for publication but as a guarantee of good faith.

IN DEFENCE OF SIR ROBERT BORDEN

Editor Review,

Sir,—In defence of Sir Robert Borden at this time when it is being demonstrated both by The Globe's report of the Governor-General's reluctance to consent and by the protest of many of the electors that an election is not desired, allow me to say that the really main question is being ignored by some of your readers and your contemporaries. I refer to Sir Robert Borden's load as Prime Minister of Canada. All will now admit I hope that this election cannot be a political dodge since it is being condemned as to the last degree unpopular and as likely to be disastrous to the government in power. Such an election could not be an attempt to get back into power by unworthy means, that is to say, by catching the people in a moment of imperial enthusiasm, off their guard, or in a moment when, no matter what they thought, they would hesitate to change horses while crossing a stream. These considerations demonstrate the fact that Sir Robert Borden could not wisely go to the country on any mere pretext. What then is his reason? As he himself says it is that we are face to face with unforeseen burdens which he will not assume without the approval of the country. Has Sir Robert Borden no rights or must he be driven by the gossip of the streets like a piece of paper before the wind? Sir Robert Borden has the undoubted right to ask the country for its opinion and now that all "political trickery" is eliminated from it by the very people who made the change since a thing cannot at one and the same time be intensely unpopular and yet meet with popular approval, I do hope that those who ought to know what Sir Robert Borden has to bear will be a little more considerate and thoughtful and be willing if necessary to give him their opinion during, if needs be, the momentary and not necessarily serious disturbance of an election.

J. H. BURNHAM.

TOURIST TRADE.

Editor Review,

Sir,—Your article in yesterday's Review urging us to develop the tourist trade this summer is excellent in tone. It will however be futile to carry out your suggestion, even by the expenditure of large sums of money under present conditions. While we ourselves neglect sanitary precautions and are satisfied to breathe vitiated air, it will be a poor inducement to attract health seekers and money spenders which will be so numerous this year owing to the war in Europe, to say nothing of permanent residents. When our own citizens complain of the perennial stench that emanates from the slaughter house in our midst how can we expect strangers to be attracted to our otherwise centre of attractions both up and down our Kawartha stretches of water? A health resort is not made famous by its stench. It has been the policy of our aesthetic council to encourage the nuisance instead of taking steps in repressing it which they have power to do with any nuisance, and which they do in other cases much less offensive. This and the dust nuisance are the only two cases that are privileged, but the latter gives us a rest during the winter months, while the former, like Tennyson's brook, goes on forever.

Yours truly,
KAWARTHA.

Found It Easy.

"His wife never disagres with him."

"What harmony! Maybe she is afraid of him."

"No; she has a mind of her own."

"But do their hearts always beat as one?"

"Yes; he always agrees with her."

Humor and Philosophy

By DUNCAN M. SMITH

PERT PARAGRAPHS.

IF the bachelor and the bachelor maid would take their differences to a properly licensed minister a happy compromise might result.

Divorce doesn't seem to be a permanent condition, but a mere stopover on the matrimonial line.

Latent fear seems to be the mother of many an intuition.

It is marvelous to note with what pertinacity a rich relative holds to his possession if you happen to be his heir and are in the noticing business.

The cook belongs to the kitchen cabinet and is at the head of the department of the interior.

Sometimes the punishment does adequately fit the crime, for we have noticed that the parents of spoiled children have to live with them.

When there can be no doubt that a woman has passed the century mark you may find her boasting of her age.

SYNOPSIS OF CANADIAN NORTH-WEST LAND REGULATIONS.

THE sole head of a family, or any male over 18 years old, may homestead a quarter-section of available Dominion land in Manitoba, Saskatchewan or Alberta. Applicant must appear in person at the Dominion Lands Agency or Sub-Agency for the District. Entry by proxy may be made at any Dominion Lands Agency (but not Sub-Agency), on certain conditions.

Duties—Six months residence upon and cultivation of the land in each of three years. A homesteader may live within nine miles of his homestead on a farm of at least 80 acres, on certain conditions. A habitable house is required except where residence is performed in the vicinity.

In certain districts a homesteader in good standing may pre-empt a quarter-section alongside his homestead. Price $3.00 per acre.

Duties—Six months residence in each of three years after earning homestead patent; also 50 acres extra cultivation. Pre-emption patent may be obtained as soon as homestead patent, on certain conditions.

A settler who has exhausted his homestead right may take a purchased homestead in certain districts. Price $3.00 per acre. Duties—Must reside six months in each of three years, cultivate 50 acres and erect a house worth $300.

The area of cultivation is subject to reduction in case of rough, scrubby or stony land. Live stock may be substituted for cultivation under certain conditions.

W. W. CORY, C.M.G.,
Deputy of the Minister of the Interior

N.B.—Unauthorized publication of this advertisement will not be paid for.—64388.

Department of Railways and Canals, Canada

TRENT CANAL
NOTICE TO CONTRACTORS
Lock Machinery, Fittings, etc.

SEALED TENDERS, addressed to the undersigned, and endorsed "Tender for Lock Machinery Fittings, etc., Trent Canal," will be received at this office until 12 o'clock noon on Wednesday, May 5th, 1915, for the manufacture and delivery of operating machinery, anchorage fittings and pivots for locks, and gains for emergency steel stoplog bridges for the Trent Canal.

Plans, specifications and forms of tender can be obtained by application to the Chief Engineer, Department of Railways and Canals, Ottawa, or to Superintending Engineer of the Trent Canal, Peterborough, Ont.

An accepted bank cheque on a chartered bank of Canada for the sum of $2,200.00, made payable to the order of the Minister of Railways and Canals, must accompany each tender, which sum will be forfeited if the party tendering declines entering into contract for the work, at the rates stated in the offer submitted.

The cheque thus sent in will be returned to the respective contractors whose tenders are not accepted.

The cheque of the successful tenderer will be held as security, or part security for the due fulfilment of the contract to be entered into.

The lowest or any tender not necessarily accepted.

By Order,
J. W. PUGSLEY,
Secretary.

Department of Railways and Canals, Ottawa, 12th April, 1915.

Newspapers inserting this advertisement without authority from the Department will not be paid for it.—78266.

Department of Railways and Canals, Canada

TRENT CANAL
NOTICE TO CONTRACTORS
Wagon and Cylindrical Valves

SEALED TENDERS, addressed to the undersigned, and endorsed "Tender for Valves, Trent Canal," will be received at this office until 12 o'clock noon on Wednesday, May 5th, 1915, for the supplying, manufacturing and erecting wagon and cylindrical valves for certain locks on the Trent Canal.

Plans, specifications and forms of tender can be obtained by application to the Chief Engineer, Department of Railways and Canals, Ottawa, or to Superintending Engineer of the Trent Canal, Peterborough, Ont.

An accepted bank cheque on a chartered bank of Canada for the sum of $4,400.00, made payable to the order of the Minister of Railways and Canals, must accompany each tender, which sum will be forfeited if the party tendering declines entering into contract for the work, at the rates stated in the offer submitted.

The cheque thus sent in will be returned to the respective contractors whose tenders are not accepted.

The cheque of the successful tenderer will be held as security, or part security for the due fulfilment of the contract to be entered into.

The lowest or any tender not necessarily accepted.

By order,
J. W. PUGSLEY,
Secretary.

Department of Railways and Canals, Ottawa, 12th April, 1915.

Newspapers inserting this advertisement without authority from the Department will not be paid for it.—78283.

The Review World's Fair Contest

Voting Coupon No. 3

25 VOTES

NOT GOOD AFTER MAY 8th, 1915

In favor of

Miss ....

District No. ....

This Coupon will be void after Saturday, May 8th, 1915, and will not be counted if received at The Review after that date. Write name plainly and mail or deliver to the contest department.

MUST BE CUT NEATLY AROUND BORDER.

REVIEW LINERS

FEMALE HELP WANTED.

Ads. under this head 1c. a word. Half a cent a word extra if phoned or charged

WANTED—A good general servant. Apply 813 Water Street.

WANTED—At once, experienced chambermaid. Apply Empress Hotel.

WANTED — First class dining room girl. Apply Grand Hotel.

WANTED.

Ads. under this head 1c. a word. Half a cent a word extra if phoned or charged

SCAVENGER WORK of all kinds promptly attended to. Phone 574.

FOR SALE

Ads. under this head 1c. a word. Half a cent a word extra if phoned or charged

SETTING HENS for sale. Apply 474 Roger St., East City.

FOR SALE—Three good cows, fresh in. Apply after 6 p.m. to 110 Monaghan Road.

FOR SALE—Steel Range, first class condition. Apply 305 Margaret Ave.

CASH REGISTER TICKETS for sale at The Review.

FOR SALE—First-class new, medium priced house. Desirable locality. Apply G. Metcalf, owner, 278 Dublin Street.

TO LET

Ads. under this head 1c. a word. Half a cent a word extra if phoned or charged

GOOD BRICK HOUSE to rent, 558 Weller St., with all conveniences and good grounds, stable and garage. Immediate possession. Apply to J. J. Turner & Sons, 280 George St., City.

TO RENT—Desirable rooms for young men only, use of plunge, shower and tub baths. Prices reasonable. Apply Y. M. C. A.

REAL ESTATE AND INSURANCE

REAL ESTATE
A. N. ALLISON
INSURANCE

160 Charlotte St.
Phone 383.

MONEY TO LOAN

MONEY TO LOAN

Mortgage loans on city and farm property at lowest current rates. Peck, Kerr & McElderry, 415 Water St., Peterborough.

VETERINARY.

DR. FORTUNE, V.S.

Office: Fontaine's Livery, Hunter St., Peterborough. Phones: Office, 580; House, 555.

MEDICAL CARDS

DR. G. STEWART CAMERON

Corner Stewart and Charlotte Sts. Diseases of Women and Obstetrics. Phone 220. House 2-4 p.m., 7-8 p.m.

DR. BUCHANAN

F.R.C.S., Edin., M.R.C.S., Eng., L.R. C.P., Lon. Eye, Ear, Nose and Throat Specialist. Hours: 9-11 a.m., 2-4 p.m., 7-8 p.m. Phone 519. Office: Cor. Water and Murray Streets.

OSTEOPATHY

DR. ASA G. WALMSLEY,

Osteopathic Physician.

Office over Crown Building, corner Hunter and Water Streets. Entrance 124 Hunter Street. Office hours 9 to 12 a.m., 2 to 5 p.m. Evenings by appointment. Office: Phone 649. Residence: Phone 609.

LEGAL CARDS

O. A. LANGLEY

Barrister, Solicitor.

Notary Public, etc. County Magistrate. Offices, Peterborough, Ont., 415 George St., phone 114. Lakefield, Ont. (afternoons). Phones; Office 21. Residence 56.

G. W. HATTON

County Crown Attorney,

Barrister, Solicitor, etc. Trust funds to loan on easy terms of payment. 397½ George Street, cor. Hunter, Peterborough.

RUDDY & BURNHAM

Barristers, Solicitors, Notaries, etc. Offices: 440 Water Street, corner Water and Brock Streets, Peterborough.
MONEY TO LOAN. Phone 64.
Robt. Ruddy, K.C. J. H. Burnham, M.P.

BENNET & GOODWILL

Barristers, Solicitors, etc., 375 Water St., Peterborough. Telephone No. 191. Money at current rates, upon easy terms. J. W. Bennet. E. L. Goodwill.

W. H. MOORE, K.C.

Barrister, Solicitor, in the Supreme Court, etc. Office: Hunter Street, first stairs west of Post Office. Money to loan.

A. E. DIXON

Barrister, Solicitor, etc.

Office corner Hunter and George Sts., Peterboro. Entrance next to W. Madill's Drug Store.

WOOD & WEARING.

Barristers & Solicitors.

Money to loan, 435 George St., Peterborough.

R. R. HALL

Barrister, Solicitor, etc.

Peterborough, Ont. Office cor. Hunter & Water Sts., over Canadian Bank of Commerce. Successor to Hall, Hedd & Davidson. Trust funds to loan on easy terms of payment.

PECK, KERR & McELDERRY

Barristers, Solicitors, Notaries, 415 Water Street, Peterborough. Money to loan at lowest current rates of interest. Easy terms of repayment. E. A. Peck, F. D. Kerr, V. T. McElderry.

HALL & HALL

Barristers, Solicitors, and Notaries Public, Hunter Street, Peterborough, next the English Church. Money to loan at the lowest rates of interest. E. H. D. Hall, Basil D. Hall.

Toronto Savings and Loan Company

Paid-up Capital	$1,000,000 00
Reserve Fund	850,000 00
Profit & Loss Account	95,998 12
Total Assets	3,876,065 81

SAVINGS DEPT.—3½ per cent. paid Quarterly on Deposits of One Dollar and upwards. Interest accrues from date of Deposit to date of withdrawal. Every convenience and facility offered to Depositors, including privilege of cheque withdrawal.

DEBENTURE DEPT.—4 per cent. paid half-yearly on sums of One Hundred Dollars and upwards. Company's debentures issued in terms of from 1 to 5 years, with half-yearly coupons attached bearing interest at the above rate.

Executors and Trustees are authorized by law to invest in the Debentures of this Company.

MONEY TO LOAN.

W. G. MORROW,
Managing Director.

Head Office: 437 George Street, Peterborough.

Children's Aid Society

FOR THE CARE OF NEGLECTED AND ILL-TREATED CHILDREN.

Incorporated by Act of Legislature. Information required. Information strictly private.

CHILDREN FOR ADOPTION

GEO. COCHRANE,
Agent and Asst. Sec.

AT THE
DOUROS Fruit Store

Fresh every day and direct from the growers, is our way of insuring you the very Best

Vegetables and Finest Fruit

New Carrots, new Beets, new Cabbage, Hamilton Head Lettuce, Celery, Cucumbers, Radish, Green Onions, Spinach, Parsnips, local Asparagus.

Pineapples, Strawberries, Apples, Oranges, Bananas, and Lemons.

JUST ARRIVED
Fresh Caught Halibut and Salmon Trout

THE DOUROS CO.
375 George Street.
'Phones 18-19.

A War On Waste

Economy is best practised by cutting out waste. One bar of N.P. SOAP costs 15¢ and contains more and better soap than four or five cakes of other kinds at 5¢ a cake. Why not save the 10¢ by cutting up the soap yourself? N.P. SOAP has been Made in Canada for over 35 years

KEEP THE MEN IN GOOD HUMOR

When Hubby "lights up" for his after-dinner smoke, be sure he has a match which will give him a steady light, first stroke . . . . Ask your Grocer for EDDY'S "GOLDEN TIP" or "SILENTS," two of our many brands.

THE E. B. EDDY CO., Hull, Can.

A VALUABLE DOG

By MARTHA V. MONROE.

When Stephen Yardley returned from Europe he brought a dog with him. The animal was evidently not of a breed that would enable him to take a prize in a dog show, and since Yardley was rich and always had the best that money could buy there was some curiosity among his friends to know why the beast had taken his fancy. This was enhanced by noticing that Yardley led the dog down the gangway himself and on leaving the dock took him with him into the carriage.

"What did you pay for him?" asked a friend.

"Five thousand dollars."

"Five thousand dollars?"

"Yes, and ten thousand wouldn't buy him."

"There must be something about him that is not discernible to the eye. What is it?"

"I'll tell you. I was in Paris when the great European war broke out. Indeed, for the past few years I've been more in Paris than at home. Well, you know we Americans in Paris organized an American corps to join in the dispute between the allies and Germans. I enlisted—why I don't exactly know. The United States remained neutral, and I suppose we should have remained neutral, but we didn't. We went into it the way most men volunteer in wartime—to be in the excitement.

"Anyway, we formed a corps and after a certain amount of training were marched to the front. You remember that there was a lot of fighting in a wood near the center of the line. I was fighting one day in the wood when we suddenly came upon a lot of Germans, and a lively scrimmage followed. Our fellows were driven back, and I, shot in the body, was left on the field. The Germans didn't know that they had licked us or, fearing an ambush or something, retreated.

"Well, there I was, deserted by friend and foe, left to bleed to death in a wood. Night came on, and the horror and loneliness were enough to kill a man without his dying of a wound. Fortunately the cold weather had not yet come on, and I didn't suffer with the cold. It was a relief to see the day coming, for it brought a hope that there would be more fighting in the wood and I would be within the lines of either one side or the other.

"But the firing that began with dawn seemed to recede rather than approach. I had nothing to sustain me either of food or drink. I crawled toward the nearest dead body—a German—and tried to find some sustenance on him, but there was neither a crust of bread nor a swallow of water. I crawled on a little farther to a dead Frenchman and found some bread and a flask of wine.

"If it hadn't been for these I would have perished, for I lay there all that day and another night. I had stuffed a part of my shirt into my wound, and it choked up the bleeding, but I didn't dare draw a long breath for fear of starting the hemorrhage again. While I was intent on myself and my dreadful condition incidents about me were ever present. The birds that had been frightened away by the firing returned and were flitting in the branches above me. Insects were buzzing, attending to their daily affairs, unmindful that a human being was gradually sinking to death.

"Finally I fell into a stupor. I didn't know whether it was night or day and I didn't care. I heard a distant booming, but that was going on all the while. I heard the bark of a dog and had I been in a better condition might have especially noticed it. The bark sounding nearer, I made an effort to arouse myself. When it was close by me I opened my eyes and there was the dog looking at me and barking.

"Pretty soon he scampered off, barking as he ran; then I could hear him drawing nearer again. But I was too weak to take much notice of him. He was gone so long that I forgot all about him. But after awhile I heard his bark again far away, but drawing nearer. The next thing I knew I felt a hand on my wrist. Opening my eyes, there was a man with a red cross on his arm kneeling beside me.

"As soon as he knew that I lived he gave a call, and assistance came. I was put on a stretcher and carried to the rear, where I was placed in a hospital and received proper attention.

"As soon as I got well enough to think of anything except myself I asked about the dog that had saved me. I was told that he was one of the dogs that had been trained to hunt for the wounded. He had gone off into the wood where I lay and had come back barking and indicating that he wished to be followed. A man was sent with him and found me very near death's door. Probably another hour without attention would have finished me.

"I asked to see the dog, and he was brought in to me. When I offered to buy him I was told that the Red Cross dogs were not for sale. Then I agreed to subscribe $1,000 to the Red Cross fund in exchange for him. My offer did not produce any effect till I raised it to $5,000. Then by some hocus pocus the Red Cross managers got around the selling of one of their dogs for money, and my offer was accepted.

"And now you know why I have brought home a dog that originally was bought for perhaps $5 or $10, having paid $5,000 for him."

And Yardley hugged his pet.

CARE OF THE EYES.

Here are a few "don'ts" for those who have pretty eyes, value them and [illegible] them:

Don't go out with your eyes exposed to very cold winds.

Don't work with a strong light facing you.

Don't leave a hot room suddenly for a cold, raw outside temperature. Try to break the shock in some way.

Don't open the eyes under water, especially when bathing in the sea.

Don't use cold water to bathe inflamed eyes. As hot as can be borne is far better for them.

Don't sleep so that the morning sun falls directly upon your face and awakens you.

Don't be too vain to go to a good oculist and wear what he suggests in the way of glasses, or you may risk losing what eyesight you have very quickly.

Prevention is always better than a cure, but a cure is better than blindness.

CASTORIA

For Infants and Children

In Use For Over 30 Years

Always bears the Signature of Chas. H. Fletcher

For Prolonged Standing

How To Treat Feet Which Have Been Affected by it

Probably the first discomfort which unaccustomed standing will cause results from tiredness and swelling of the feet at night. This is relieved by bathing the feet in hot water to which a good handful of coarse salt has been added, afterward drying them well and gently rubbing them with a piece of flannel. This, of course, is a very mild remedy, and a far more efficacious bath is made by adding half an ounce of powdered alum, an ounce of borax and one of sea salt to a foot bath of hot water. The greatest relief will then be given, every trace of pain and burning being removed. If the feet in addition to feeling swelled and tired are actually tender to the touch witch hazel, to which a few drops of spirits of camphor have been added, should be rubbed in after the bath, when the most satisfactory results will ensue. The extract is really invaluable for tender feet, and any one who suffers in this way would do well to see that a bottle accompanies her on her travels.

Another homely and very valuable preparation for tired or aching feet is ammonia, and this is often more easily obtainable than salt in sufficient quantities, for salt is necessarily a bulky thing. A foot bath, with hot or just warm water, to which a teaspoonful of ammonia has been added, is literally a specific for tired, swelled and aching feet, and one which is easily procured.

After the hot foot bath it is well to examine the feet carefully, noting any hard patches or calloused skin and removing them by rubbing with a file immediately they appear. Underneath the toe ball, especially of the big toe, and the sides of the heel frequently develop these hard places, and the sooner they are removed the better. If neglected they may develop into corns, and, anyway, they are productive of considerable discomfort.

Matched Jeweled Sets.

From shoe buckles to hatpins jewels now come matched together. Two buckles and two pins come in each set. Platinum is the favorite ground, ornamented with chasing or appliqued with gold filigree wire and mounted with the opaque stones.

Whatever material and gem are chosen, the construction is invariably light and airy, with openwork spacings and very small gems. Filigree wire is much used for flower pins, and a fine example of their dainty lightness is shown in platinum wire.

Baby's Knife and Fork.

A tiny knife and fork for a baby are sold in the shops. They will be welcome by the mothers who believe that small children should be accustomed to the table utensils of their elders as soon as possible, for, while his knife and fork are very broad and very short and can easily be held and manipulated by a baby hand, yet they are a real knife and fork.

IN THE LINGERIE SHOP.

Lingerie in all its daintiest forms is to be seen in the shops. Charming sets copied from imported models are very moderate in price. One lovely French set, consisting of nightgown, chemise and drawers, has a band of pink ribbons surmounted by a band faced with blue mull. Each piece in the set is charmingly finished off with [illegible]

Another set of three pieces has an empire nightgown and chemise trimmed with bands of pink or blue batiste. The daintiest little crepe de chine underbodices are to be seen in the stores. They are of lace and ribbon and look charming under a sheer blouse.

Everybody is dancing now, and for the feminine dancer a pretty petticoat is as necessary as a pretty dance frock. Special dancing skirts are made of accordion plaited chiffon in pink, blue or white. Crepe de chine petticoats with lace flounces are to be had in all the evening shades. For the dansants there are crepe de chine or messaline skirts in dark shades, to be worn under suits.

Mercerized cotton petticoats are well made and come in all the usual silk petticoat colors—violet, red, green, blue and brown. They are soft and durable and not at all cumbersome.

THE MARKETS

Latest Quotations in Grain, Dairy Products, Live Stock, Etc.

Toronto Cattle Market

Receipts on Tuesday were 874 cattle, 179 calves, 737 hogs, 35 sheep. Representative prices are:

Shipping steers	$7.85 to	$8.20
Handy choice steers	7.70	8.00
Butcher steers, choice	7.50	8.10
do. medium	6.50	6.75
do. common	6.00	6.50
Heifers, choice	7.10	7.50
do. good	6.75	7.10
do. medium	6.25	6.75
Butcher cows, choice	6.50	7.00
do. good	6.00	6.50
do. medium	5.75	6.25
do. common	4.00	5.00
Butcher bulls, choice	6.25	7.00
do. good bulls	5.50	6.00
do. medium	5.25	5.75
do. rough bologna	4.75	5.25
Feeders, 950 to 1,100 lbs.	6.50	7.25
do. bulls	5.00	5.75
Stockers, 750 to 900 lbs.	6.25	7.00
do. med., 650 to 750	6.25	6.60
do. light	5.50	6.00
Canners	3.90	4.50
Cutters	4.50	5.00
Milkers, choice, each	65.00	90.00
do. com. and med.	40.00	60.00
Springers	50.00	85.00
Calves, veal, choice	8.50	9.50
do. medium	7.00	8.50
do. common	4.50	6.00
do. grass	4.50	5.50
Bob calves, each	2.00	5.00
Lambs, yearling, light	9.00	11.00
do. medium	8.00	9.50
do. heavy	7.50	8.00
do. culls	7.00	7.50
Spring lambs, each	6.00	11.00
Ewes, light	7.00	8.25
Sheep, heavy and bucks	5.50	6.50
Culls	3.00	4.25
Hogs, off cars	9.00	9.10
do. fed and watered	8.60	8.75
do. f.o.b.	8.25	8.40

Farmer's Market

Following are the latest quotations for farm produce at St. Lawrence Market, Toronto.

Wheat, bushel	$1.50 to	$0.00
Goose wheat	1.35	0.00
Oats	.65	.66
Barley	.80	.82
Buckwheat	.85	.00
Rye	1.10	0.00
Peas	1.25	1.35
Hay, timothy, No. 1	18.00	21.00
Mixed and clover	14.00	16.00
Straw, bundled	17.00	18.00
do. loose	10.00	12.00
Butter, choice dairy	.27	.33
Eggs, new laid, doz.	.22	.23
Chickens, dressed, lb.	.18	.19
Fowl, lb.	.15	.17
Ducks, lb.	.25	.00
Turkeys, lb.	.19	.22
Geese, lb.	.12	.13
Live chickens, lb.	.19	.20
do. hens, lb.	.16	.17
do. ducks, lb.	.18	.19
do. geese, lb.	.15	.16
Apples, basket	.25	.40
do. barrel	3.00	4.00
Potatoes, bag	.60	.70
Onions, small basket	.25	.00
Green onions, 2 bunches	.05	.00
Lettuce, 2 bunches	.05	.00
Parsnips, small basket	.15	.00
Cabbages, each	.05	.10
Beets, small basket	.15	.00
Carrots, small basket	.15	.00
Dressed hogs	10.00	11.00
Pork, lb.	.15	.20
Lard, lb.	.16	.18

Toronto Grain Prices

The following wholesale prices are quoted at the Toronto Board of Trade:

Manitoba Wheat—No. 1 northern, $1.69, lake ports; No. 2, $1.67; No. 3, $1.64½.

Manitoba Oats—No. 2 C.W., 68½c; No. 3 C.W., 67½c, track, bay ports; No. 1 feed 66c; sample oats, 65c.

Ontario Oats—White, outside, 60c to 61c.

Ontario Wheat—No. 2, per car lot, $1.50 to $1.52.

American Corn—C.i.f., bay ports, for opening of navigation, No. 2 yellow, 82c; No. 3 yellow, 81½c.

Peas—No. 2, $1.55 to $1.60 car lots, outside.

Rye—No. 2, outside $1.12 to $1.14.

Barley—Good malting barley, outside, 73c to 75c.

Rolled Oats—Car lots; per bag of 90 pounds, $3.50; in smaller lots, $3.50 to $3.60, Windsor to Montreal.

Buckwheat—70c to 72c, car lots, outside.

Millfeed—Car lots, per ton, bran, $26 to $27; shorts, $28 to $29; middlings, $33 to $34; good feed flour, $38 to $39.

Chicago, May 5—Cattle—Receipts, 2,000; market steady; native steers, $6.25 to $8.75; western steers, $5.60 to $7.40; cows and heifers, $2.90 to $8.40; calves, $6 to $8.50.

Hogs—Receipts, 12,000; market strong; light, $7.30 to $7.75; mixed, $7.25 to $7.65; heavy, $7 to $7.55; rough, $7 to $7.15; pigs, $5.25 to $6.90; bulk of sales, $7.40 to $7.60.

Sheep—Receipts, 6,000; market strong; sheep, $7.40 to $8.40; lambs, native, $8 to $10.65.

East Buffalo, May 5—Cattle—Receipts, 100; active.

Veals—Receipts, 300; active; $4.30 to $9.75.

Hogs—Receipts, 3,200; active; heavy, $7.90 to $8; mixed and yorkers, $8 to $8.05; pigs, $7.90; roughs, $6.50 to $6.65; stags, $5 to $5.75.

Sheep and lambs—Receipts, 1,600; steady; lambs, $6.10 to $13; yearlings, $6.50 to $8.65; wethers, $7.50 to $7.85; ewes, $3 to $7; sheep, mixed, $7 to $7.25.

Cook's Cotton Root Compound.

A safe, reliable regulating medicine. Sold in three degrees of strength—No. 1, $1; No. 2, $3; No. 3, $5 per box. Sold by all druggists, or sent prepaid on receipt of price. Free pamphlet. Address: THE COOK MEDICINE CO. TORONTO, ONT. (Formerly Windsor.)

COLUMN FOR THE CHILDREN

Game of Tip Cat.

This is a common sport among boys, more particularly in the country. It has a great advantage in being easily made with a common knife. The piece of wood which is called the "cat" is about six inches in length and from one and a half to two inches in diameter, gradually tapering from the middle to each end.

The cudgel with which the game is played is about the length and thickness of a common hoopstick.

The player, taking this in his right hand, strikes one end of the cat smartly, which causes it to rise in the air high enough to be struck before it again falls to the ground.

There are several ways of playing the game of cat. The most common is to make a ring, selecting a piece of flat ground. One boy holds a piece of string that will make the circle required at the center, and another one takes the extremity of the line, and with a piece of chalk he walks round and forms the ring. The player takes his stand in the middle, and his business is to strike the cat outside the ring. Should he fail in doing so he is out, and the next player takes his place; if successful he judges with his eye the distance the cat is driven from the center of the ring and calls for a number to be scored for his side. If the number named be found to exceed the same number of lengths of the stick he is out. If, on the contrary, it does not he obtains his call.

Some Hints on Fire Making.

To begin with, dry wood must be used to get the fire started, and after it is once going you should mix green wood with the dry. Birch bark is about the best thing to start with, or pine needles and other things may be used. On top of the birch bark small dry twigs should be laid. Around all this a sort of blockhouse of larger wood should be built. The whole fire should be built between two green logs about four or five inches in diameter, if such logs are easily procured. If not, the fire should be built inside a three sided wall of rocks. The opening should be turned toward the wind. Never choke a fire by piling on too much wood. Grass is a poor substitute for birch bark, as also are leaves.

Forfeits.

When the young people are sitting around after the evening dinner here are some things to keep them busy:

Tell the culprit to grasp the right ankle with the right hand while standing on the left foot, bend it until the right knee touches the floor, then slowly rise to a standing position again. Keep the left hand extended, touching nothing. The right foot must not touch the floor nor the ankle be released from the right hand.

Put one hand where the other cannot grasp it. Do this by grasping the right elbow with the left hand.

Place an object on the floor so no one can jump over it. Do this by placing the article in a corner.

Hold the foot in one hand and walk around the room whistling "Yankee Doodle."

Pose as "Liberty Enlightening the World."

Stick a pin in the center of a ball of yarn, allowing it to stand up so that the victim can catch it with his teeth. Black the top of the ball with burnt cork. Play this only on a person who will take the joke without getting angry.

Put "Mary" through the keyhole. Write the name on a bit of paper and poke it through.

The Army of Constipation

Is Growing Smaller Every Day.

CARTER'S LITTLE LIVER PILLS are responsible—they not only give relief—they permanently cure Constipation. Millions use them for Biliousness, Indigestion, Sick Headache, Sallow Skin.

Small Pill, Small Dose, Small Price.

Genuine must bear Signature

Brentwood

Piano Tuning

Phone 595

The GREENE MUSIC CO

CHARLOTTE STREET.

when your piano requires tuning or regulating. All work guaranteed.

"Where did he get his title of general?"

"In a South American revolution."

"Was he kind to the privates?"

"He never saw any."

O'Keefe's

Special Extra Mild STOUT

Extra mild, mind you. Brewed for those who find that ordinary Stout is too heavy.

Order O'Keefe's, remember. 84A

J. M. BROOKS & CO., Distributors, 416 Water Street. Phone 61.

Lackawana COAL

THE BEST

TERMS: NET CASH.

Trucking Orders Promptly Attended To

Peterboro Fuel & Transfer Co.

Phones 270-261-362

ASPARAGUS

ORANGES	STRAWBERRIES
BANANAS	PINEAPPLES
LEMONS	GRAPE FRUIT
TOMATOES	CUCUMBERS
LETTUCE	RADISH
ONIONS	RHUBARB
CELERY	NEW CABBAGE
PARSNIPS	BEETS
POTATOES	ASPARAGUS

Canned Goods of All Kinds

N. Minicolo

160 HUNTER STREET.

BOTH PHONES 337

Don't Worry Yourself

about cleaning and pressing that Dress of yours. It will take you a long time, that you will find tedious and trying. You might spoil some dainty part of it with an over-heated iron or use the wrong cleanser. Let us do the work and relieve you of the worry and responsibility. That is our business and we understand it thoroughly and perfectly. We will do it quicker and better than you could, and the cost would not pay for the care and worry you would have.

Parker's Dye Works

R. M. BEACH, Prop.

177 Charlotte St. Phone 250

Deep Rock Lithia

King of Table Waters

Wholesale Distributing Agents—

D. KNOX SODA WATER CO

MANUFACTURERS

GINGER ALE LEMON SOUR CIDER VINEGAR

PHONES RES 61 WORKS 232 384 QUEEN ST.

Try a Review Want Ad. It pays.

COAL

Best Quality Lehigh Coal properly screened. Spring Cash Prices—

Stove - $7.00

Chestnut 7.25

Pea - - 6.00

Remember, all orders of one ton and over weighed on Market Scales.

R. W. Davidson

171 Antrim St. Phone 1269

D.L. & W. Screened Scranton Coal

Pea $6.50

Egg and Stove ..$7.00

Chestnut $7.25

SEWER PIPE

MILTON GREY LIME

HARD WALL PLASTER

LAND PLASTER

PORTLAND CEMENT

Robert Hicks

248 Murray St.

266 Charlotte St.

COAL

When you hear some people talk, you get the impression that business has gone to smash and that everybody is going broke. WEIR & McCARTHY have worked full time and sold more coal than ever before, which shows that good coal is still in demand and that some people are doing business.

So cheer up.

WEIR & McCARTHY

Telephone 96.

Burn Scranton COAL

CEMENT and SEWER PIPE

sold by

H. B. Taylor & Son

Aylmer and Wolfe Sts.

Both Phones, 209.

PRICES DOWN

ORDER NOW

Lehigh Valley Coal

at

$7.00 per ton for Egg and Stove.

$7.25 for Nut Coal.

$6.50 for Pea Coal.

Also

A1 SLABS at

$3.00 Per Cord

J. E. A. Fitzgerald

'PHONE 111

LUMBER

Builders' Materials of all kinds—Shingles, Scantlings, Joist and Bill Stuff, Mouldings, Casings, Base and all kinds of Finish. Boxes and Box Shooks, Slabs and Mill Wood.

Alf. McDonald Estate

Point St. Charles Mills

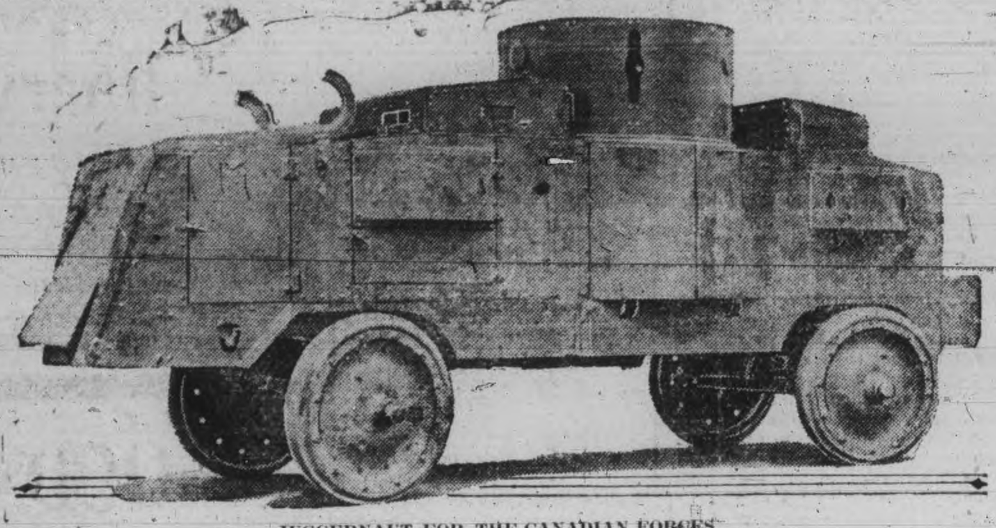

JUGGERNAUT FOR THE CANADIAN FORCES

Although Canadian artillery authorities have had no experience in the construction of armored automobiles, the forty land-cruisers of the Eaton Maching Gun Battery are considered the model of mechanical efficiency. This picture, which is a view of the first completed car for the battery, shows how formidable the car appears. There is no other armored car like it in the world, and it was produced only after five other experimental models had been tried out. Among other features are the revolving turret, the cable-cutting saws on the front end, and the four-wheel power transmission construction. The whole car with its crew of five officers and men, weighs 10,600 pounds.

Heavy Fighting in Western Galicia

Teutons Claim 30,000 Prisoners but London Has Doubts

London, May 5—Capture of three towns in Flanders, aggressive pursuit of the Russians in West Galicia with a heavy toll of prisoners and renewed claims that the advance of the allied army in Gallipoli had been stopped are the outstanding features in the official reports of yesterday's fighting from Berlin, Vienna and Constantinople.

Field-Marshal French states that he voluntarily relinquished the positions because the use of gas by the Germans made a readjustment of his positions necessary. The Germans and Austrian successes in the Carpathians are also discounted here.

Unofficial advices from Berlin say the Germans expect to capture the port of Riga without much Russian resistance.

Reports of the sinking of an English submarine by airships is the North Sea and the disabling of the British battleship Agamemnon in the Dardanelles, come from Berlin.

Austro-German reports state that fresh conquests have been made following the drive through the Russian line in West Galicia. More than 30,000 prisoners have already been taken, according to the Austrian report which adds that strong Russian forces are retreating through the Carpathians to the eastward.

In Flanders the Berlin report states, the Germans this morning captured Zevecote , Zonnebeke and Westhook and the forests of Polygonous and Nonneboischen, positions which have been the goal for heavy fighting for months past.

London Official

The following despatch from Field-Marshal French was made public by the War Office last night:

"The loss of ground which resulted from the unexpected use of asphyxiating gases by the enemy last week has necessitated the readjustment of our line before Ypres. This readjustment was successfully completed last night. The new line runs west of Zonnebeke.

"During the last 24 hours the situation has been normal along the whole front, with the exception of one half-hearted attack by the enemy north-east of Ypres Monday evening. It was easily beaten off.'

Several Nibblings

Paris, May 4—The following official statement was issued by the war office to-night: "Our progress in Belgium near Steenstraate, has continued. In Champagne, near Beausejour, the Germans delivered three successive attacks. They were repulsed with loss. In the Argonne, we progressed at Bagatelle and a fresh attack enabled us to increase our gain in Le Pretre woods."

Cal m in Petrograd

Petrograd, May 5—No unfavorable inferences can be drawn from the fac that the latest Russian communiqu omits to mention the German raid through the Baltic prvoinces. In any event the latest move by the enemy can have no lasting strategic signifi cance. It is being carried out almost exclusively by the cavalry.

It is regarded as quite likely that the long and furious battle is developing on the Galician slopes of the Car-Carpathians, southwest of Tarnow.

Pushed, Not Smashed

London, May 5—J. L. Garvin says in The Pall Mall Gazette that it is pretty certain that yesterday's Berlin bulletins claiming to have smashed the Russian front in the mountain and hill country some 50 miles east of Cracow, will turn out to be grossly exaggerated. The Russians obviously have been pushed back a certain distance, but relative to the scale o the conflict nothing very serious happened. The Austrian reports are vague and dubious. They cannot simulate the artificial raptures of Berlin. The Russian connections through Galicia with Dukla and the other Carpathian passes, seem thoroughly secure.

TAKES ALL MEAT

Entire Supply From Australia and New Zealand is Requisitioned

London, May 5—Walter Runciman, President of he Board of Trade, announced in the House of Commons last evening that the British Government had requisitioned the entire supplies of meat from Australia and New Zealand. The supplies that were not needed for the army, Mr. Runciman added, would be marketed for the civ l population to prevent increases in price from shortages.

H. J. Tennant, Parliamentary Secretary of the War Office, said that Great Britain had under consideration the question of employing "similar expedients" against the use by German troops on the battlefield of asphyxiating gases.

POLICE COURT.

Edward Hargrove indulged to excess yesterday. His serpentine course down George St. led to a constable offering to escort him to the police station. His little spree cost him $2.00 this morning.

FIRM HOLD BY ALLIES

Turks Lose Heavily in Hopeless Attacks on Invaders

London, May 5—The following official announcement regarding the Gallipoli fighting was issued at Cairo yesterday: "During the nights of May 2nd and 3rd the Turks launched strong and determined attacks in mass against our positions, constantly bringing up fresh troops. The allies repulsed every attack, inflicting enormous losses. They then drove the enemy out of their positions.

Athens reports that after desperate battles the Turkish forces are being repulsed everywhere on the Gallipoli Peninsula. The operations in the straits are developing favorably for the allies.

The heavy guns of the fleet have been working in effective co-operation with the land forces and thanks to the fire of the naval guns, a number of troops of the Turkish column were isolated at various points on the peninsula and forced to surrender. The Turks are burning all villages.

CANADIANS BATTLE AGAIN?

London, May 5—Reports received from Dunkirk, via Amsterdam, claim that the Canadians have again been in action, and that on Friday last they had to surrender their trenches.

"On Friday morning," says the message, "the Germans began an attack, aided by a northeasterly gale and the use of gas clouds. Although the Canadians gallantly fought with bayonets, the Germans finally took possession of the trenches, but only at the price of very heavy losses.

"The German airmen supported their artillery. Two of them were brought down early in the morning, and Lieut. eber and an aviator named Kreuz were made prisoners."

Italy's Plunge Postponed

London Gossip Agrees With Rome That Intervention Must Come Soon

London, May 5—In all the London service clubs last night May 15 was talked of as the date Italy's actual intervention in the war will be an accomplished fact. There no longer remains any doubt in circles as to Italy's intentions. The only question is as to when the fateful step will be taken.

Rome advices are that the pourparlers with Austria cannot possibly lead to an accord and the alternative is war, and that nothing now remains but to recognize this fact and act upon it. This recognition is anticipated shortly. Telegrams to Rome from Tripoli, describing the treachery o the native troops and the losses o Italians, affirm that among the captured prisoners or dead who fought in the rebel ranks are some German officers attired in Turkish uniforms. This may give rise to new diplomatic incidents ...

KING EDWARD SCHOOL CANNOT ACCOMMODATE MANY MORE SCHOLARS

School Board Loath to Exclude County Pupils But This Action May be Imperative Next Term

Owing to overcrowding at the King Edward school, it will most likely be found necessary at the end of this term to exclude county pupils until such times as arrangements can be made for more accommodation. The matter was brought before the Board of Education last night by Mr. John Crane, chairman of the Supervision Commission, who furnished figures showing the rapid growth in attendance at the King Edward. There are 526 students on the roll, and 62 county pupils. In 1913 the increase was 89, in 1914 it was 63 and if the growth is half as much this year the school will be overtaxed for accommodation. Mr. Crane and School Inspector Mowat pointed out that the act, when cases of this character occur, authorizes the inspector to exclude county pupils. The Board were loath to adopt such a course unless it became imperative, but on motion of Mr. Crane it was decided to authorize the inspector to exclude county pupils if he found it necessary, such a course not to be taken during this term, however.

Principal Kenner informed the Board by letter that fire drill was not favored by him in the Collegiate Institute, because it incomoded the classes and interfered with their instruction hours. It was referred to a committee of the whole Board to discuss.

Routine business was transacted including the reception of the following communications:—

Applications.

From Thomas D. Alkingham, Stayner, making application for a position on the high or public school teaching staff, and stating his qualifications.

From Mabel C. Baxter, Kentville, N.S., a teacher with five years' experience, asking to be kept in mind should there be a vacancy in any of the common school grades during 1915 or 1916, and enclosing certificates of recommendations.

From Elfreda Graham of Kentville, N.S., making a request for consideration should there be a vacancy in the primary department teaching staff. She was the holder of a first rank diploma from Provincial Normal School, Truro, also a first class certificate of military drill. A high tribute to her ability was enclosed from the inspector of schools where she is at present teaching.

From Ethel V. Huffman, teacher in Brantford, stating that Peterborough was her home city and she was desirous of obtaining a position as teacher in one of the home public schools.

From Miss R. Morton applying for a position on the public school teaching staff. She is now teaching in the Mount Joy school, near Markham, but found the work heavy as she had sixty on the roll.

From Miss Georgia Walsh declining to substitute for Miss Ferguson, owing to ill health.

From Messrs. Gordon and Widdifield stating that Mr. Gordon was at present in Indianapolis and therefore would not be present at the meeting of the Board of Education.

School Nurse's Report.

From Euna P. Kennedy, school nurse, submitting report for two months ending May 1st, 1915. Number of inspections 736. Number of pupils advised to have dental attention 272. Number of pupils advised to have medical attention 68. Number of pupils sent home with rashes 5. Number of homes visited 28. A great many pupils received dental attention during Easter vacation.

School Attendance.

The April attendance at the Collegiate according to Principal Kenner's report was 304. The number on roll was 321.

The public school average attendance was 2288. Fire drill was practised in each of the schools during the month, time 40 to 65 seconds.

The following reports were read and adopted:—

To the chairman and members of the Board of Education,

Gentlemen,—Your Committee on Appointments beg to report that owing to Miss Walsh not being able to accept the appointment as substitute for Miss Ferguson for the balance of the term on account of ill-health, your Committee, on the recommendation of Dr. Merchant and the Principal of the Normal School, appointed Miss Hall of Cornwall, who has accepted and is at present taking the classes.

Miss Hall is to be paid the minimum salary under the schedule for domestic science instructors.

Respectfully submitted,
W. H. HILL,
Chairman.

Finance Committee.

To the chairman and members of the Board of Education,

Gentlemen,—Your Finance Committee beg to report and recommend the payment of the following accounts:

Peterborough Light and Power Company (gas account)	$4.51
Robert Hicks (fuel account)	230.46
E. Wand	3.75
C. S. McClelland & Co.	2.00
W. R. Turner	1.15
Kingan Hardware Co.	7.55
Peterborough Utilities Commission (light and power for month)	32.71
T. C. Elliot	1.94
Bell Telephone Co. (phone at Inspector's office)	7.50
Peterborough Examiner Co.	2.25
Review Printing Co.	.50
Miss A. M. Dundas	1.25
G. A. Gillespie (account for domestic science dept.)	2.04
Peterborough Planing Mill Co.	2.37
Peter Connal & Son (account for domestic science dept.)	15.52
Fitzgerald & Co.	1.25
G. A. Gillespie (account evening Industrial Classes	4.00
Higgins Hardware Co., acct. evening Industrial Classes	1.00
Singer Sewing Machine Co., account evening Industrial Classes	24.00
James Grady (acct. Evening Industrial Classes	2.07
Peter Connal & Son, acct. Evening Industrial Classes	33.92
Grant & Thorpe, acct. Evening Industrial Classes	3.50
Trebilcock Brothers, acct. Evening Industrial Classes	3.60
A. Comstock (chairs for Queen Mary and King George Schools)	24.00

Your Committee also recommend that the Treasurer be paid the sum of $15.00 for petty cash.

Respectfully submitted,
V. EASTWOOD,
Chairman.

The following resolutions also were adopted:

Moved by J. Crane, seconded by Col. Miller, "that the Supervision Committee be authorized to advertise for tenders for Text Books and supplies and also for Collegiate Institute supplies for the ensuing year, with power to award the contract."

Moved by W. H. Hill, seconded by R. Denne, "that Mr. L. J. Pettit be appointed a member of the Board of the Entrance Examiners for the present year."

Moved by Col. Miller, seconded by J. H. Smith, "that the Property Committee be authorized to advertise for tenders for the fuel required for the ensuing year, with power to award the contract."

Moved by R. Denne, seconded by V. Eastwood, "that the payment of the following accounts be confirmed:

Bank of Montreal, interest on overdraft to 1st April	$66.65
Expenses representative attending Technical Association Convention, in Toronto	8.50
Peterborough Utilities Commission, water rates to 30 June, 1915	8.05

Monies Received.

A. F. Hagerman, fees forfeited re Industrial Classes	$25.50
A. F. Hagerman, proceeds sale of Jan., etc., re In-Industrial Classes	21.05
H. R. H. Kenner, fees Collegiate Institute	627.50
Text Book fees	319.96
City Treasurer, Municipal Grant	8,500.00
Bank of Montreal, interest on credit balances for April	17.85
A. Mowat, account fees Departmental Examinations	32.70
	$9,544.56

PROTEST USELESS

Sir John French Reports on Use of Poisonous Gases

London, May 5—A report by Field-Marshal French on the use of poisonous gases by the Germans says: "Gases have been ejected from pipes laid into our trenches and also generated by the explosion of shells especially manufactured. The German troops who attacked under cover of these gases were provided with especially designed respirators which had been issued in sealed pattern covers, a fact which points to long and methodical preparation on a large scale.

"Since the enemy first made use of this method of covering an advance by a cloud of poisoned air, they have repeated it, both in offense and defense, whenever the wind has been favorable.

"The effect is not merely disabling or painlessly fatal, as suggested by the German press. Those victims who do not succumb in the fields but are brought into the hospital suffer acutely. A large proportion die a painful lingering death. Those who survive fare little better, for in the case of injury to the lungs it appears that they become permanent invalids for life.

"These effects were known to the German scientists who devised the new weapon and to the military authorities who sanctioned its use. I am of the opinion that the enemy have definitely decided to use these gases as a normal procedure and that protests are useless."

British Line Holds

Germans Bringing More Heavy Guns For New Ypres Battle

Rotterdam, May 5—Heavy guns are still going westward through Belgium to aid the German offensive. It is reported that during the last two days very severe fighting has occurred in the neighborhood of Zonnebeke.

The tenacity of the British defence in that area has been wonderful. They have held up the Germans at Grenfenstafel at a critical point in the battle. Fighting of a particularly determined nature is still proceeding in this neighborhood, the aim of the enemy being to force the British to retreat to Ypres.

Wilson's Fateful Protest

President Wilson and cabinet discussed yesterday the case of the American tank steamer Gulflight and the death of its captain and two of its crew, on the evidence so far that the attack was by a German submarine. The purpose of the president is to make one case for the purposes of a protest, the Falaba, and all other vessels on which American citizens were killed and American property destroyed in the so-called German submarine war zone. The tone and quality of these representations will determine whether a crisis with Germany is to develop.

John Bunny, reputed to have grown wealthy as the most popular moton picture actor of his time, left an estate of only $8,000, all going to his wife.

How Germans and Allies Line up on Western Battle Line

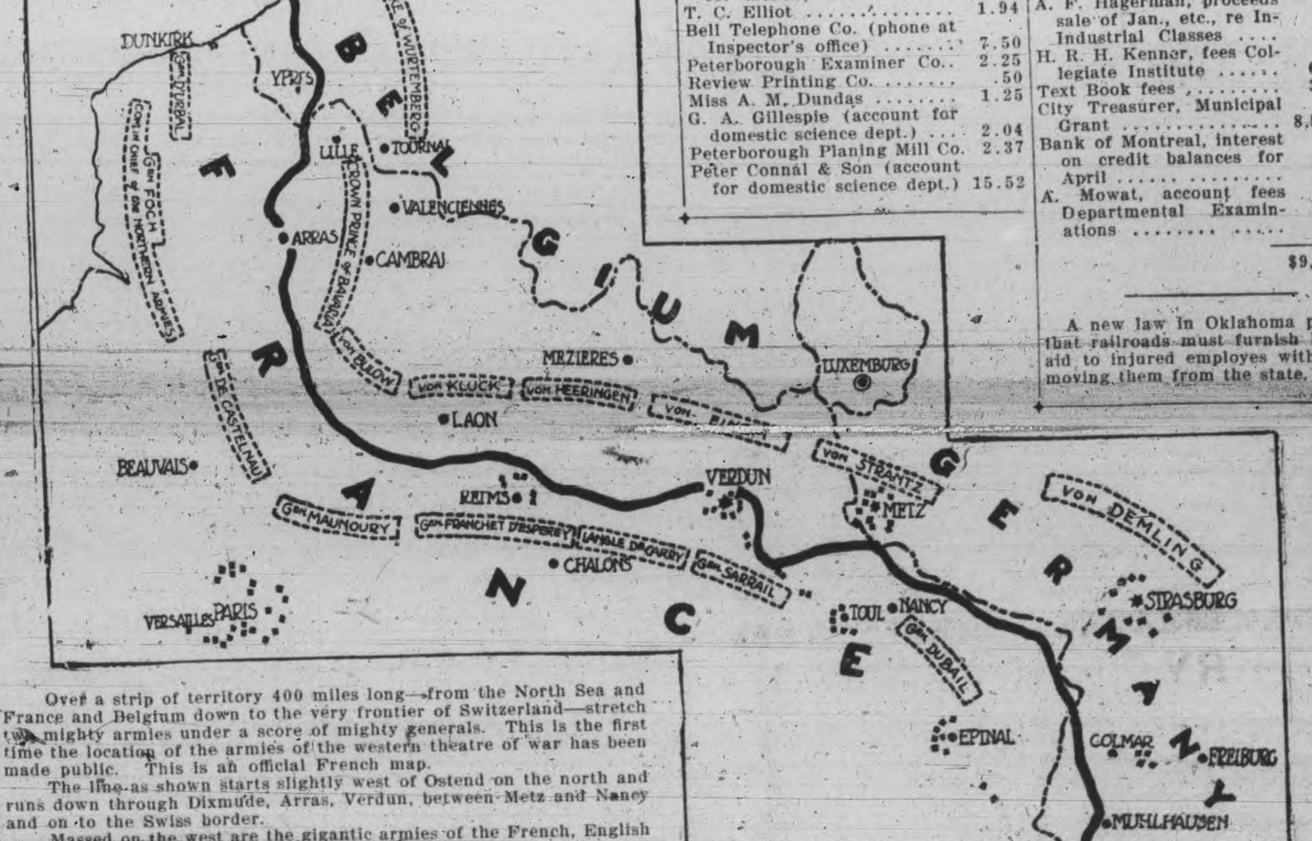

Over a strip of territory 400 miles long—from the North Sea and France and Belgium down to the very frontier of Switzerland—stretch two mighty armies under a score of mighty generals. This is the first time the location of the armies of the western theatre of war has been made public. This is an official French map.

The line as shown starts slightly west of Ostend on the north and runs down through Dixmude, Arras, Verdun, between Metz and Nancy and on to the Swiss border.

Massed on the west are the gigantic armies of the French, English and Belgians. On the east are the forces of Germany.

The map shows more plainly than anything else that the French have been bearing the great brunt of the fighting, as the British forces take up only 40 of the 400 miles. Field Marshal Sir John French and his forces are under Gen. Foch, commander-in-chief of the armies of the north, and one of Joffre's first chiefs.

A new law in Oklahoma provides that railroads must furnish hospital aid to injured employes without removing them from the state.

THE CANADIAN BANK OF COMMERCE

SIR EDMUND WALKER, C.V.O., LL.D., D.C.L., President
ALEXANDER LAIRD, General Manager JOHN AIRD, Ass't General Manager

CAPITAL PAID-UP, $15,000,000 RESERVE FUND, $13,500,000

EXTENSION OF CANADIAN TRADE

The Bank will make enquiries into the possibilities and requirements of markets abroad for exporters or importers who desire to extend their trade with British colonies or possessions. Owing to the large number of its correspondents and agents it has unusual facilities for this work. 832

Peterborough Branch
W. H. DUNSFORD, Manager

FARE $3.00 DAILY BETWEEN BUFFALO & CLEVELAND

The Great Ship "SEEANDBEE"

The largest and most costly steamer on any inland water of the world. Sleeping accommodations for 1500 passengers.

"CITY OF ERIE" — 3 Magnificent Steamers — "CITY OF BUFFALO"

BETWEEN

BUFFALO—Daily, May 1st to Dec. 1st—CLEVELAND

Leave Buffalo 9:00 P. M. Leave Cleveland 9:00 P. M.
Arrive Cleveland 7:30 A. M. Arrive Buffalo 7:30 A. M.
(Eastern Standard Time)

Connections at Cleveland for Cedar Point, Put-in-Bay, Toledo, Detroit and all points West and Southwest. Railroad tickets reading between Buffalo and Cleveland are good for transportation on our steamers. Ask your ticket agent for tickets via C. & B. Line.

Beautifully colored sectional puzzle chart, showing both exterior and interior of The Great Ship "SEEANDBEE" sent on receipt of five cents to cover postage and mailing. Also ask for our 24-page pictorial and descriptive booklet free.

THE CLEVELAND & BUFFALO TRANSIT CO., Cleveland, Ohio

Redpath SUGAR

The inherited preference

for Redpath Sugar that exists in so many thousands of Canadian homes to-day, is based on genuine satisfaction for three generations. Satisfaction first with "Ye Olde Sugar Loafe", made in Canada by John Redpath 60 years ago—then with Canada's first Granulated Sugar, made by the Redpath Refinery in 1880—new with the modern 2 lb. and 5 lb. Sealed Cartons of Redpath Extra Granulated— 122

Get Redpath Sugar in original packages—then you are sure of the genuine!

"Canada's favorite sugar, at its best"

CANADA SUGAR REFINING CO. LIMITED, MONTREAL.

Attractive Itinerary For the Review Party

Drives and Side-trips Included in Three Day Stay in San Francisco — Candidates All Doing Splendid Work — Don't Forget That "Opportunity Period" Closes Saturday Night

It is surprising to think that the end of the contest is so near at hand. Four weeks from next Saturday night at 8 o'clock will see the close of the greatest contest that was ever held in this city and county—one that has interested old and young. From the youngest child to the oldest man or woman, all have been interested, and everybody has talked about it.

It is interesting to surmise the policy of the different candidates in The Review's world's fair contest as it is revealed by The Review. A number of these energetic ladies apparently think it wise to withhold the vote for a rush at some certain time. No doubt others are systematically collecting votes, and undisturbed by any special offers, are accumulating them for a rush at the last. Others again who have done splendid work go on with even tenor, sending in their votes regularly every few days.

This will be the itinerary of The Review party during our stay in San Francisco.

Arrive in San Francisco.

Morning—Drive around San Francisco, visiting Golden Gate park, where you will see flowers, trees and shrubs from every clime in the world; fountains, waterfalls and lakes; birds of rare and beautiful plumage; herds of elk, deer and buffalo. Here are also the stadium, band stand, Japanese tea gardens, museum art gallery, conservatory and many imposing groups of statuary.

Touring the ocean boulevard, a magnificent view of the Pacific ocean and Golden Gate is obtained. A stop is made at the Cliff house to view the famous sea rocks; return to the hotel for lunch.

Afternoon—Visit the exposition.

Evening—After dinner a grand trip on the bay to view the exposition from the Golden Gate, the light effects being wonderful. We proceed to Sausalito after passing the Presidio (U.S. army headquarters) Mt. Tamalpais, the many beautiful islands, returning to the entrance of the exposition around 11 p.m.

[illegible] sion.

Leave San Francisco 9.45 a.m., crossing the bay we arrive at Sausalito, a pretty village built on the side of the hills, reminding one of Switzerland. We connect with train, which brings us to Mill Valley, where the mountain railway (the "crookedest" railroad in the world) starts for the top of the mountain, reaching the top of Mt. Tamalpais (2,592 feet) at 11.40 a.m. Lunch at Tamaplais Inn. Leave at 1.40 for Muir woods (big trees) where we arrive at 4.15 p.m. Return to San Francisco, reaching the hotel at 6.15 p.m.

Third Day—Oakland Trip.

Cross the bay and take a 30-mile drive, visiting:

Famous Greek Theatre.
Sather Campanile.
University of California.
Beautiful Berkeley homes.
Claremont Country club grounds.
Piedmont Sulphur Springs Park.
Havens Art Gallery.
Millionaire mansions in Piedmont.
Lake Merritt.
McElroy Fountain.
Lakeside Park.
Magnificent view of San Francisco bay, seven counties, Santa Cruz mountains, Golden Gate, $2,600,000 Oakland hotel.
Oakland city hall.
Oakland's municipal auditorium.
Public play grounds.
Business district of Oakland and Berkeley.
Open-air schools.

An interesting feature of this trip is the boat ride on San Francisco bay and Ookland harbor, viewing:

Naval training station on Yerba Byena island.
Oakland's new quay and docks.
Alaska packers' fleet.
Dry docks, shipyards, visit to Chinatown, etc.

District No. 1.

All that territory inside the city limits east of Aylmer Street.

	Votes
Miss Irene Booth	79,525
Miss Maude Bogue	65,325
Miss Georgia Long	22,450

District No. 2.

All that territory inside the city limits west of Aylmer Street.

	Votes
Miss Marion Gorman	30,125
Miss Mabel Young	23,150
Miss Bernadette Ward	21,475
Miss Ruby Derry	16,325
Mis. C. J. Hicks	24,475

District No. 3.

All of the West Riding of the County of Peterborough, and adjoining counties, including Lakefield.

	Votes
Miss Olga Johnston, Brownton	35,650
Mill Mildred Newton, Cavan	35,475
Miss Ettie Harrington, Ennismore	20,675
Miss Teanie Boate, Omemee, R.R. No. 1	33,950
Miss Colon, R.R. No. 3, Peterborough	14,650

District No. 4.

All of the East Riding of the County of Peterborough and adjoining counties, not including Lakefield.

	Votes
Mrs. Walter H. Kidd, Indian River	17,450
Miss Olga E. Miller, Lakefield, R.R. No. 4	23,025
Miss Josie McIlvena, Apsley	5,025
Miss Lola Kemp, Keene	14,175
Miss Carrie Lajoie, Hastings	20,450
Miss Vida Faux, Westwood	19,600

KRYPTOK LENSES

Without Lines in the Lens.

Kryptoks are light SOLID near and far vision lenses with perfectly even unbroken surfaces.
There is no dividing line which keeps you ducking and dodging to see over—nothing but a beautiful clear lens through which you read and look afar with equal facility.
Kryptok Bifocal Lenses are sold exclusively by

A. A. FOWLER, Phm. B., Eyesight Specialist.
Ref. D. O. Toronto. Oph. D. Chicago,
WITH **Nugent Drug Co., 386 George-st.**

AN EARLY AIRSHIP — IT WOULDN'T FLY

Story of a Comedy That Was Enacted in the Dead Watches of the Night on the Banks of the Potomac in the Troublous Wartime Days of 1863

In the Smithsonian institution at Washington there hangs an ancient model of an aeroplane. It looks to the casual observer like a small facsimile of the Wright biplane.

But it is many years older than the Wright flying machine. It is the Stringfellow airship, built in the early sixties of the last century, and it once caused the arrest as a spy and conspirator of Professor Joseph Henry, the eminent man of science who was the first secretary of the Smithsonian institution.

In the summer of 1863 Washington was in a state of the utmost agitation and uneasiness. The Confederate armies moving northward were threatening Washington itself, and southern scouts had raided within sight of the dome of the capitol.

A strong picket line was kept on duty night and day, especially along the banks of the Potomac. In that part of Washington there is a wide space of park known as the mall. There pickets constantly patrolled, keeping an eye upon the distant Virginia shore.

One moonlit midnight a picket pacing to and fro between the river and and the Smithsonian institution, which stood in a lonely part of the mall, saw a solitary man emerge from the shadow of the elms that bordered the grounds. He bore a strange, birdlike, nondescript thing that looked like nothing the sentinel had ever seen before.

Standing out in the open spaces, the solitary man flung his strange appliance into the air; it fluttered for a few feet and then sank to the ground. Again the man tossed it into the air and watched it flutter a short distance, while in the shadow of the elms the picket looked on in bewilderment.

It was no time to give any one the benefit of a doubt. The picket summoned the captain of the guard, and a squad of soldiers suddenly descended on the mysterious man.

"What is your name? What is this thing, and what are you doing with it?" queried the captain of his prisoner.

"I am Professor Henry, secretary of the Smithsonian institution yonder," said the prisoner. Then he stopped.

In that day for a man to admit that he was seriously experimenting with a flying machine was conclusive evidence of his insanity, and Professor Henry, who had chosen the dead watches of the night in which to experiment with Stringfellow's flying machine, hesitated to tell his captors what he was really doing.

"You're a spy," declared the captain, "and this thing is some kind of machine with which you're signaling to the Confederates."

"I am not a spy," declared Professor Henry. "I am experimenting with a flying machine. That is the truth."

This explanation was greeted with a roar of derisive laughter. The idea that a man of Professor Henry's reputation would fool with a flying machine was ridiculous. Certain now that they had caught a spy, they hustled the professor off to the guardhouse.

Unfortunately for him, his studious habits made him almost unknown in Washington; not a single man at the guardhouse knew him by sight. And so through the long night he was compelled to remain in durance.

At daybreak the captain reported his capture to the colonel in command. That officer, hurrying to the guardhouse, was astonished to find that the spy was his intimate friend, Professor Henry. But his astonishment was nothing compared to the chagrin of the captain and his squad.

Professor Henry, however, not only readily forgave them, but praised their diligence and zeal and admitted that he had given the picket very reasonable ground for suspicion.—Youth's Companion.

MONTREALERS HAVE MANY CASUALTIES

Lists For Several Battalions Reach Ottawa—Major Dillon, Ottawa, Lieut. Scott, Brantford, Among Killed.

Ottawa, May 5—A list containing the names of nearly two hundred Canadian casualties was issued this morning. Heavy losses among the Fourth, Tenth, Fourteenth and Fifteenth Battalions are recorded, the list of killed in the Fourteenth, which comes from Montreal and other eastern points, being the most extensive in any one battalion list so far received. It is expected a heavy list of members with Canadian addresses will be given out to-night, when confirmation of notification of next of kin has been received by the casualty office.

That the Princess Patricias have again been in a heavy action is evidenced by th heavy list of wounded among this corps, which has been doing great work in the trenches about St. Eloi. Losses among the artillery brigades are beginning to come in.

The name of Lieut.-Col. Watt of No. 3 Field Ambulance, which has suffered so severely, appears in this morning's list among the wounded.

Lance-Corp. Mitchell, Toronto, 7th battalion and Pte. Alexander Ramsey, 10th, address unknown, have died of wounds.

Pte. Kirkwood, Toronto and Lance-Corp. Jamieson, Flesherton, are reported dangerously ill, the latter with gas poisoning.

A private cable announces the death of Major W. P. Dillon, M.D., of Ottawa, at No. 2 Canadian General Hospital in France, with which corps he went to the front.

Lieut. James Scott of Brantford has been killed in action at the front, according to a private message. Major M. A. Colquhoun, also of the Dufferin Rifles, is reported wounded, in a private message.

Lieut. Lovelace of St. Catharines is also wounded, according to a private message.

THE CONTROL OF LOCUSTS, OR GRASSHOPPERS.

The Entomological Branch of the Department of Agriculture has just issued Circular No. 5, on "The Control of Locusts in Eastern Canada," which has been prepared by Mr. Arthur Gibson, Chief Assistant Entomologist. This circular has been written specially to help farmers and others living in districts where these destructive insects have caused very serious losses in recent years to various kinds of crops, such as oats, barley, timothy, rye, wheat, etc. In certain localities these insects known commonly as grasshoppers have appeared in such enormous numbers that they have been the cause of farmers vacating their farms. In 1914 the Entomological Branch conducted important experiments in the control of locusts with mixtures of bran, Paris green, molasses, lemons, etc., and the results of this work are given in the circular, as well as the cost of application, etc. In Quebec province where many fields were treated with this new poisoned bran mixture as many as 1200 dead locusts were counted in one suare yard. Brief notes on the life-history of locusts, and on the four destructive species which occur in Eastern Canada, precede the discussion on the methods of control. The circular has five splendid illustrations. As it is free for the asking, farmers and others interested should apply for copies to the Chief of the Publications Branch, Department of Agriculture, Ottawa. Inquiries regarding these and other insect pests should be addressed to the Dominion Entomologist, Department of Agriculture, Ottawa.

MILLBROOK ITEMS

(Special Correspondence.)

Millbrook, May 5.—Messrs. G. W. Sayles, Walter Harkness, E. Hannah and E. Richards motored to Peterborough.

Miss Blanche Hales, teacher, spent the week end at Lindsay, with her aunt and uncle, Mr. and Mrs. John Mills.

Pte. John Moore was home from Kingston over Sunday.

Miss Lottie Luxon, who is attending Port Hope high school, was home on Sunday last.

Mrs. Martin Pethick was a guest of Peterborough friends last week.

Rev. Mr. Wickett of Frazerville was in town on Monday.

Mr. and Mrs. Edmunds and Mr. and Mrs. T. Miller motored to Peterborough.

Mrs. Morgan Carry and children have returned from London, Ont., accompanied by her mother, Mrs. McLean.

Miss Essie McAllister, of Napanee, is a guest of her aunt, Mrs. G. W. Sayles.

Pte. J. Taylor, of Kingston, was a guest of his sister, Mrs. Kerr, last week.

Rev. G. R. Clare of Newcastle, was in town on Tuesday.

Pte. Butler, of Kingston, was in town last week.

Rev. Mr. Buchanan preached an excellent sermon in the Methodist Church Sunday night.

LETTER FROM OLD FRIEND OF LATE MAJOR BENNETT

Fame of the Chatsworth Giants is Recalled by Writer

Mr. J. J. Bennett, Perry Street, has received a very touching letter from Mr. John McDonald of Chatsworth, in which the writer expresses his sorrow at the death of the late Major Bennett. Mr. McDonald writes:

I see by the papers that you are a brother of the late G. W. Bennett. You do not of course know me but I am very well acquainted with your brother George, in fact I am not saying too much when I say that he was the dearest friend I had on earth outside of my own relatives and as such I extend to you my sincere sympathy. For a number of years when in our village he made our place his home. At that time No. 5 Company, 31st Battalion (Grey) was organized with myself as captain and your brother George as first lieutenant. He and I went to camp at Niagara for many years together and we had one of the finest companies at camp and perhaps in the province, every man of them over six feet. They were known all over the province as the Chatsworth Giants and were thoroughly drilled for all of which your brother was entitled to the credit. He was in fact loved by the men. After he severed his connections with the company we kept up our correspondence for years and revived it lately after he joined the first contingent. I had two letters from him since he went to the front. I had them published in the local paper and the same mail yesterday that brought news of his death brought a parcel of papers with his own signature on the wrappers. My dear sir, it was inexpressibly sad. I enclose his last letter to me in which he seems to have had a presentment that he would not return. I have written an obituary notice of him for our local paper which I will send you. One object in writing to you is to ask you to send any Peterborough papers that contain any reference to him or particulars as to how he met his death. He has hundreds of friends around here, particularly among the old boys of the company who are continually asking me about him.

The Letter.

Sunny France,

My Dear Sir,

At last we are enjoying ourselves resting up after our strenuous times in the famous trenches and with simply grand weather. We are however by no means idle as every moment of the day is spent more or less in a manner which fits us for the work which we hope to accomplish in the near future and just here I might add to you as a military man that a great portion of this work is to eliminate from our minds nearly everything which ever was or has been taught or demonstrated to us the last thirty years of a warlike character. At the present time everything we do varies with the time and place in or at which it happens to be done. Things are going well with us Canadians and all that our deal friends are hoping from us, is being fulfilled and I have no fear of the end and my experience for five weeks in the battle line ought to account for something. The struggle will not be a short lived one by any means unless the financial features overwhelm everything else. But have no fear of what the allies are capable of doing.

I will certainly go to see you when I return and just here I cannot but pause as that word "return" almost causes me to shiver. And little wonder. I am writing this in a small village over which no later than last night, the enemy dropped several bombs killing a woman and a child and severely injuring several men and every moment the air is filled with the vitriolic shrieks of shrapnels, high explosive shells and rifle fire. In fact the deeper we get into this thing the more our chances of returning seem to vanish. However, that may be. None of us regret for a moment that we are here and each one is hoping to be sent in again as soon as possible.

I am sorry that I cannot give you particulars of our doings as I am quite sure it would interest you very much but owing to regulations we cannot talk too much shop or our letters will be stopped and besides I am very tired. I have been digging trenches all day and developing some ideas to meet changed conditions. My tice officers are very busy writing beside me in our humble billet as we expect to move very shortly and such a favorable opportunity may not occur for some time again. It would do your heart good to see my splendid lot of chaps—226 in my company, picked men and drilled to finish, equal to anything on earth, scarcely requiring anything more than a "nod" from me to "come to it" and best of all a clean sheet in health and conduct. Extend my regards to everyone and please say that the dear old village is ever fresh in my memory. I think I could call every one I ever knew there by name, as easy as saying Jack and Jill.

Yours,
G. W. BENNETT.

Messages of Sympathy.

When the official notice of Major Bennett's death was received from W. E. Hodgins, acting adjutant general, Mr. Bennett also received a message as follows:—

The King commands me to assure you of the true sympathy of His Majesty and the Queen in your sorrow.

KITCHENER.

General Sam Hughes also sent a message of sympathy to Mr. Bennett as did the Governor-General, the Duke of Connaught, Premier R. L. Borden forwarded a letter in which he stated, "My deepest sympathy in the great bereavement which you have sustained in the death of your gallant brother." Premier Hearst's message remarked that he and his colleagues mourn Major Bennett's loss and will revere his memory and gallant heroism.

THE CONNOISSEURS.

Two farmers, attired in corduroys and gaiters, were strolling through a picture-gallery, where they looked, and apparently felt, decidedly out of place. But at last they brought up before a picture which really seemed to please them—a portrait of a lovely girl with a particularly ugly bulldog.

"This is something nice, Dick," said one.

"What is it called?"

Dick referred to the catalogue.

"'Beauty and the Beast,'" he said.

The other man looked closer at the bulldog.

"Ah!" he sighed, appreciatively, "he is a beauty, too!"

Summer Millinery

We have received a large assortment of Children's Hats, Panamas, and Natural Leghorns; also some very swell Pattern Hats, which we will be pleased to show you.

Mrs. J. Wilson 372 George St. — Phone 35 —

TRUNKS, BAGS & LEATHER GOODS

YOU ARE INVITED

To inspect our enormous stock of

Trunks, Valises, Ladies' Hand Bags AND Dainty Purses

Best Assortment in the city.

Horse Goods and Stable Requirements our Specialty.

BENJ. SHORTLY

SIGN OF HORSE AT DOOR.

373 George St. - Phone 319

Life Insurance in a Crisis

Every time a great Crisis occurs **LIFE INSURANCE** has an opportunity to show what a giant of strength it is. Tremendous burdens are placed upon its shoulders, but it never shirks, never hesitates or groans.

When the Titanic took its awful plunge, carrying 1,500 human souls into the deep, thousands of widows and orphans were left throughout the world. **LIFE INSURANCE** accepted the burden without the quiver of a muscle, and spread its protection around the Globe.

When seven years ago the financial world was laboring under an attack of indigestion due to undigested securities, and people could not get even their own money out of the Savings Banks, **LIFE INSURANCE** furnished **spot cash** to its policyholders upon application.

Today, when a gigantic struggle wages across the Seas, and it is difficult to get loans from banks or money lenders, they find the solution again in **LIFE INSURANCE.**

It is today saving thousands of men all over the world, not only embarrassment, but actual failure.

LIFE INSURANCE protects your wife and family.
" " will meet their needs when you are gone.
" " is always a resource.
" " contributes to your estate.
" " increases your savings.
" " increases the savings habit.

Money invested in **LIFE INSURANCE** is sure to come back to you or your family.

Your credit is made better by the amount of **LIFE INSURANCE** you carry.

The need of **LIFE INSURANCE** to every man with a family is as fixed as the daily need for bread, and that need is well met by a policy in

The Sun Life Assurance Company of Canada

W. H. HILL,
Manager Central Ontario
Corner Hunter & Water Sts. Peterborough, Ont.

Submarine Fired on Open Boat

Seven members of the crew of the trawler Cruiser, of whom four were wounded by the shell fire of a German submarine, have been landed at Aberdeen, Scotland, after their open boat had been fired upon by a submarine. The trawler Scottish Queen has been sunk by a submarine fifty miles off Aberdeen and the crew landed at that port.

The British steamer Minterne from Cardiff with coal for South Aemrica was torpedoed off the Scilly Islands Monday. Two firemen were killed.

May Transport Canadians.

New York, May 5—The sudden withdrawal from the passenger trade of the Anchor liner Cameronia and the White Star liner Megantic and their despatch to Halifax lent credence to the report to-day that another large Canadian contingent is soon to leave for the front. The Megantic is coaled for the round voyage to Liverpool and as a transport will be able to carry 4,500 men. The Cameronia was sent to Halifax Monday.

Advertise in the Review. It pays.

OPPORTUNITY WEEK!

Splendid Vote Offer is announced To-day, to run for One Week. Opportunity for New Candidates to get started. Enter the contest to-day. The chance is yours to win a Free Trip. Do It Now!

Opportunity Week Schedule

THE DAILY REVIEW—

	By Carrier.	By Mail.	Votes
Three Months	$1.00		2,500
Six Months	2.00	$1.50	8,000
One Year	4.00	3.00	20,000
Two Years	8.00	6.00	50,000

THE WEEKLY REVIEW—

		Votes.			Votes.
Two Years ..	$2.00	8,000	One Year ...	$1.00	2,500

This schedule will remain in effect until Saturday night. Cash all your promises now.

NOMINATION BLANK

GOOD FOR 5,000 VOTES

The Review World's Fair Contest

I hereby nominate ....

Whose Address is ....

Nominated by ....

Address ....

This nomination blank is good for 5,000 votes, but only one nomination will be counted for each candidate.

Schedule Decreases Every Week

Candidates should exert every effort while the vote schedule is at its best. Early work counts most. Opportunity week starts To-day and will end Saturday night.

Open Evenings

Address All Communications **THE PETERBOROUGH REVIEW**

"The Trip of a Lifetime"

Phone 189

A WONDERFUL FORTRESS TRULY

Constantinople is Comparable to Gibraltar—Became Great in Spite of the Turks

Is Constantinople really worth while as a fortress? The answer is in its history and in its natural features. Situated at the southern entrance of the narrow straits of the Bosphorus where no ships can pass out of range of modern artillery, the city stands literally in the road of all comers. Further it is built on a high rocky promontory, not so high or as menacing in appearance as Gibraltar, but all the same high enough to frown down upon the greatest dreadnought imaginable. The V of this rock juts out into the Bosphorus and Marmora. It is garden and minaret-crowned but impregnable to assault. For the strength of its landward side history must speak. In 1912 the triumphant Balkan allies got within thirty miles of the city at the famous lines of Tchataldja—and stopped there. Contrary to everybody's expectations the victors of Kirk Kilisseh and Lule Burgas failed utterly to repeat. The secret was not only Turkish valor but the natural ruggedness of the country near the imperial city. In 1878 the Russian host swept right up to San Stefano, a suburb of Constantinople, and were ready in mind to celebrate Mass next Sunday in Saint Sophia for the first time since April, 1453. But they made a treaty with the holders of Constantinople, at San Stefano, just five miles from the prize. The hills and an inferior foe were too many for them. The Turks had their own troubles in taking the city. They crossed the Dardanelles, set up their capital at Adrianople and conquered much of Greece, Macedonia, Thrace and Bulgaria a general [illegible] succeed [illegible] both land and sea upon the city which the wise general Constantine had selected as worthy to supersede Rome as the capital of the world. At the last they brought over 200,000 men and hundreds of ships to the attack, and a defence by army of only 9,000 held them out of the city for several weeks.

When Turkey Made Progress

Once they had taken Constantinople the advance of the Ottoman power into Europe really began. Within two generations the empire had reached over all of modern Greece, Albania, Bulgaria, Servia, Montenegro, Bosnia, Herzegovina, most of Hungary, and all of Roumania and even into Southern Russia. Twice the Turk was able to besiege Vienna and threaten the very existence of the Christian West. He could have done none of these things while that one city remained on his flank, menacing his commerce with the east, the transport of his troops from Asia, and every city which its fleet could reach. Before it could menace the east with its fleet Constantinople had to have a harbor which no enemy could reach without capturing the city itself. Constantinople had then and has still that sort of harbor. The so-called Golden Horn, the harbor of the city, is a natural harbor and one of the greatest and safest in the world, uninmportant as it may look in modern shipping records. The character of this harbor is second in significance only to the situation of the city itself. The Horn is an inlet from the Bosphorus. It is six miles long and up to half a mile wide. So it is large enough for about 1,200 of the largest ships to ride at anchor at one time. The safety and availability of the harbor are absolutely natural. There are no great currents although the inlet receives the waters of the streams which the Turks call the Sweet Waters of Europe. There are no marshes, sandy flats, or rocks, for the deep water comes right up to the land everywhere. No extensive wharves are required. Most important of all, the high peninsula of Stamboul or the city proper curves around the port from the south and the high land of the two great suburbs of Galata and Pera protect it from the north and east. Without artillery far superior in range to that of the defending forts of the city no enemy could damage shipping in the harbor. The city's fleet can always skulk behind the city for safety. Danger from storms is out of the question.

A Great Harbor

With such a harbor the trade of their capital has thriven in spite of the Ottomans. Recent statistics show that in 1910 just 20,268 vessels called at this port and freight weighing 19,154,000 tons was handled. This was a great falling-off from a generation ago when other harbors of the Balkans and Asia Minor had not been modernized. Only the products of the country immediately around the city have been exported from it in recent years owing to disturbed political conditions in the Balkan peninsula. The exports are of such minor products as carpets, rugs, attar of roses, filigree work, lambskins, wool, and embroidery, most being the result of handicrafts or goods sent out before manufacture. With safe land routes to central Europe and with non-Turkish enterprise the importance of the manufactures and exports of the city should increase enormously.

IN THE CANADIAN HOSPITAL AT CLIVEDEN

The above view is from a photograph taken in Ward B of the Duchess of Connaught Canadian hospital at Cliveden, England.

By Hook or Crook

When an English peasant of the middle ages went to the forest to gather wood for the fire he carried a crook with which to gather up the dead boughs and sticks, and a hook to break off small boughs. The forestry laws were very severe, and anyone caught cutting down trees with an ax was punished. So the peasant gathered his firewood by "hook and by crook," and, though neither hook nor crook are now in use, the expression is as popular as it was in the middle ages.

Very Much Under Fire

A wounded French soldier, who lay for 36 hours in the mud, estimates 150,000 bullets whizzed over his head before he was rescued.

Wood's Phosphodine, *The Great English Remedy.* Tones and invigorates the whole nervous system, makes new Blood in old Veins. *Cures Nervous Debility, Mental and Brain Worry, Despondency, Loss of Energy, Palpitation of the Heart, Failing Memory.* Price $1 per box, six for $5. One will please, six will cure. Sold by all druggists or mailed in plain pkg. on receipt of price. *New pamphlet mailed free.* THE WOOD MEDICINE CO., TORONTO, ONT. (Formerly Windsor.)

NOTICE.

February 22nd, 1915.

Executor and Creditors.

PETITION GOVERNMENT.

For the investigation of the late Emma Victoria Harrison Estate, who died July 20, 1911, in the County of Peterborough, Township of North Monaghan, Lot 3, Concession 8 w. ½. All creditors are requested to fill out as follows:—

1.—Give the amount of your claim in full?

2.—Have you received any payment or claim since the death of Emma Victoria Harrison?

3.—Give name of whom you received payment on claim?

4.—Date of when [illegible] payment?

Fill out the above form, sign your name and address in presence of a witness, return to **Thomas E. Harrison,** (Sole Executor), Bracebridge, Ontario, on or before the eighth day of March, Nineteen Hundred and Fifteen.

Take notice that any person or persons receiving this notice who fail to reply by the above date, will be liable to examination.

NOTICE TO ALL UNPAID CREDITORS

Also all interested parties in the Emma Victoria Harrison Estate, being in County of Peterborough, Township of North Monaghan, Lot 3, Concession 8, West half, delay of settlement is owing to a refusal of the names mentioned below signing notices as above printed:

1.—Peter Campbell, manager of Toronto Bank, Peterborough Branch.

2.—Manager of Bank of Commerce, Peterborough Branch.

3.—George N. Gordon, Solicitor of Peterborough.

4.—Daniel O'Connell, Peterborough, Solicitor.

5.—R. R. Hall, Solicitor, Peterborough.

6.—S. T. Medd, Solicitor, Peterborough.

7.—Walter S. Davidson, Solicitor, Peterborough.

8.—Frank White, flour and feed store, Peterborough.

9.—James Robert Stratton, Peterborough.

10.—Fred Wilson, Springville.

11.—W. H. Roper, Traders Bank, manager, Kincardine.

THOMAS E. HARRISON,
(Sole Executor).

Has Yet to Matriculate.

"What school did you attend?"

"The school of experience."

"I never heard of that."

"No? Well you are slated for it all right, then."

ONTARIO

In the County Court
Of the County of Peterborough,
between
George Newcombe Gordon, Plaintiff, and **Thomas E. Harrison,** the sole Executor of the Estate of the late **Emma Victoria Harrison,** and the said **Thomas E. Harrison,** Defendants.

George the Fifth, by the Grace of God, of the United Kingdom of Great Britain and Ireland, and of the British Dominions beyond the Seas, King, Defender of the Faith, Emperor of India.

To **Thomas E. Harrison,** of the Town of Bracebridge, in the District of Muskoka, the Executor of the last will and Testament of **Emma Victoria Harrison,** late of the Township of North Monaghan, in the County of Peterborough, married woman, and to the said **Thomas E. Harrison,** now of the Town of Bracebridge, in the District of Muskoka.

We command you that within ten days after the service of this Writ on you, inclusive of the day of such service, you do cause an appearance to be entered for you in this action and within the same time that you do file an affidavit in the office in which your appearance is to be entered, showing the nature of your defence (if any) to the Plaintiff's Claim, and that you do forthwith thereafter serve a copy of such affidavit upon the Plaintiff's Solicitor.

And take notice that in default of your so doing, the Plaintiff may sign judgment for the relief claimed as indorsed on this writ, and execution will at once issue thereon.

Witness, his Honour, Edward Cornelius Stanbury Huycke, Esquire, Judge of our said Court at Peterborough, the first day of April, in the year of our Lord, 1915.

GEO. J. SHERRY,
Clerk.

N.B.—This Writ is to be served within 12 Calendar months from the date thereof, or if renewed, within 12 Calendar months from the date of such renewal, including the day of such date, and not afterwards.

Appearance may be entered at the County Court Clerk's office, at the City of Peterborough, in the County of Peterborough.

The Plaintiff's claim is against the Defendant, Thomas E. Harrison, for $475.45 principal and interest upon a promissory note, the said Thomas E. Harrison being the maker of the promissory note hereinafter mentioned, and also against him as the sole Executor of the Estate of the late Emma Victoria Harrison, another maker of the said promissory note, which said note is dated the 10th day of June, 1911, payable to the Plaintiff on the 24th day of June, 1911, for $400.00, and which said promissory note the Defendants have not paid nor any part thereof and the same, with interest thereon at 5 per cent. since the due date thereof, the Plaintiff claims against both Defendants.

The following are the particulars:—

1915, April 2nd—To promissory note above mentioned	$400.00
To interest on same to date since the 24th day of June, 1911, at 5 per cent. per annum	75.45
	$475.45

And the Plaintiff claims against the Defendants, interest at the rate of five per cent. per annum, from the date of the issue of this Writ until payment or judgment of the said promissory note.

Issued from the office of the Clerk of the County Court of the County of Peterborough.

GEO. J. SHERRY,
Clerk.

Wanted

You to come and give us a trial purchase. We guarantee to give satisfaction and reasonable prices.

New Cabbage	Strawberries
Tomatoes	Bananas
Cucumbers	Apples
Rhubarb	Celery
Lettuce	Pineapple
Onions	Oranges
Radish	Lemons
Asparagus	

VERY BEST OF GROCERIES AND PROVISIONS

D. M. MINICOLA
410½ George St.
BELL PHONE 935

TO RENT VICTORIA HALL

(Bradburn's Opera House.)

A large and commodious hall for concerts, conventions and public meetings, seating capacity 800.

ALSO LODGE ROOMS TO RENT.

For terms apply to

I. DINGMAN

414½ George St. [illegible]

Be Fair to Your Watch

Try to run your car or your sewing machine for several months without oil, and see how stridently they will screech forth protests against your neglect.

Yet it is, perhaps, years since your watch was cleaned or oiled. Though it cannot even squeak its protest, it is slowly but nevertheless surely, wearing itself out. A few drops of oil and a good cleaning will work wonders, as well as add years to its usefulness. Bring it in.

SCHNEIDER BROS.
367 George St.
Next to Turnbull's
MARRIAGE LICENSES ISSUED.

BRINGING UP FATHER — BY GEORGE McMANUS

SPORTING NEWS

REMEMBER SOLDIER BOYS WHEN CITY LEAGUE OPENS

Mayor Buller Will be Present to Give Short Address

At the opening of the City Baseball League on Saturday afternoon at Riverside Park a scene will be enacted which will be quite in harmony with recent events and which will undoubtedly make a deep impression on all those present. As has been previously stated there are many boys at the front who a year ago were participating in the opening of the City Mercantile League. Already the hand of destruction has visited the ranks as last night came the word that Pte. Heber Rogers had fallen. It is quite probable that other members of the Peterborough contingent have also given up their lives. It would hardly be in accordance with the deep regret occasioned by the casualty list should the City Baseball League open on Saturday without some tribute being paid to the diamond stars of Peterborough who have been fighting in the trenches and whose bodies perhaps are in "no man's land."

The executive of the league has given the matter considerable thought and the officers have decided that when the parade reaches the park, His Worship Mayor Buller will speak a few words, appropriate to the occasion, and then call upon all present to remove their hats and stand with bowed heads for a duration of about a minute after which the band will play "God Save the King" and probably other military selections. This will be followed by Mayor Buller's wind up, his delivery and then—the old ball game is on again.

Judging by the amount of interest there will be a big turnout of fans for the opener. All the teams have been working out faithfully for the past two weeks and the ball should be of the real snappy variety. All the clubs will make their debut in new uniforms. Some of the "rags" haven't arrived yet but they are expected today or tomorrow. As was announced yesterday there will be two games, Classics and East City at 2 o'clock and the Empire A. C. and the Thistles at 4 o'clock. The admission will be gents, fifteen cents, ladies, free; ten cents to all for the grand stand.

Officers Elected.

The Thistles of the City Baseball League got together last evening after a workout at Riverside Park and elected the following officers:

Hon. President—Mr. N. Douros.
President—C. Paton.
Sec.-Treas.—G. Matthews.
Executive—H. Walkey, N. Phelan, H. Long and F. D. Craig.
Manager—Louie Yeotes.

According to reports the Thistles will make a strong bid for the trophy.

PLAYERS CAN DRESS IN "Y" ON SATURDAY

The various managers of teams in the City Baseball League are reminded of the fact that all the players in the league will be provided with dressing accommodations at the Y. M. C. A. on Saturday afternoon. All the players should be in uniform before 1:30, so that no delay will be occasioned in starting the parade.

Broke Him.

"Is he doing business now?"
"Not a bit."
"Why?"
"Business did him."

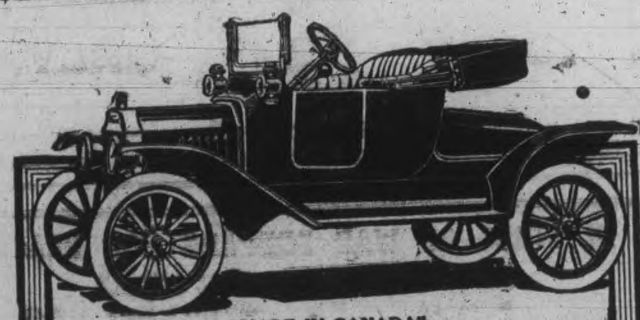

"MADE IN CANADA"

Ford Runabout Price $540

Your neighbor drives a Ford — why don't you? We are selling more Fords in Canada this year than ever before—because Canadians demand the best in motor car service at the lowest possible cost. The "Made in Canada" Ford is a necessity—not a luxury. Touring Car $590. All Ford cars are fully equipped, including electric headlights. No cars sold unequipped. Buyers of Ford cars will share in our profits if we sell 30,000 cars between August 1, 1914, and August 1, 1915.

Duffus Garage

195 Simcoe Street.
JOS. J. DUFFUS. Dealer.

Ford

BASEBALL

The results of Tuesday's games were:

National: Pittsburg 4, St. Louis 2. All other games postponed on account of rain.

American: Boston 2, Washington 0; Detroit 3, St. Louis 1. Chicago at Cleveland—cold weather. Philadelphia at New York—rain.

Federal: Baltimore 3, Chicago 2; all other games postponed on account of rain or cold weather.

International: Providence 7, Rochester 1; Richmond 10, Montreal 6. Toronto at Jersey City—wet grounds. Buffalo at Newark—rain.

Minus His Identity.

When Brown first wed he told of what
"I" did or was to do;
The "I" was altered to a "We" in just
a year or two;
And after that throughout the rest of his
poor henpecked life,
Brown lost his own identity and talked
about "My wife."
—Pearson's.

Silencing the Batteries.

"Aren't you giving away too many seats for a jay town like this and on a one night stand?" inquired the press agent.

"Never mind about that," said Jefferson de Hamm. "You be sure that each produce dealer in town gets a ticket. I want those shops closed."—Philadelphia Ledger.

They Change Quickly.

"Doesn't she dress in the latest style?"

"She did up to yesterday afternoon."—San Francisco Chronicle.

Compulsory Military Service.

Napoleon had "conscript" armies under the famous conscription law of General Jourdan in 1798, but the first nation to put the universal military service and army reserve systematically in action was Prussia, at the time of the outbreak of the war of liberation in 1813. The system has been developed since, and in the years since 1870 every European nation except Great Britain has adopted the compulsory service system.—New York Times.

Buttons.

It is only in comparatively modern times that buttons have been utilized as fasteners. The Greeks and Romans knew nothing of them, and, though they presented themselves as ornaments in the fourteenth century, buttonholes were still an undreamed of possibility.

Turtle Stopped Water Supply.

An immense turtle, which became drawn up against the intake pipe at the waterworks, cut Leamington, Ont., off from its water supply for several hours the other day. So large was the creature that its head alone was of sufficient bulk to stop the pumps. The animal is estimated to have weighed 500 pounds.

Sport Comment

TODAY the sporting element of Peterborough mourns the death of Heber Rogers. Names of Peterborough boys have appeared on the casualty lists before but for the first time has an athlete from Peterborough given his life for the cause. He played flying wing for P. C. I. Rugby teams and for the Junior O. R. F. U. team representing Peterborough in 1913. Since early childhood he figured in athletics but perhaps won most prominence with the basketball and rugby teams of the P. C. I. As a wearer of the garnet and grey he was a credit to the institution he represented. His conduct off the field was that of a gentleman while on the field he played the game as it should be played. He was always prepared to bear the brunt of attack but he was never known to indulge in any tactics which were contrary to true sportsmanship. He loved sport because it was sport and in his death Peterborough has suffered a tremendous loss. We voice the feelings of Peterborough sporting circles when we say we regret that Heber Rogers has fallen and when we extend deepest sympathy to the bereaved family.

KEN TRACEY, the former Peterborough pitcher, will probably not be here at all. He writes from his home in Detroit that he is through with the game. An increase in the family and the additional family burdens have resulted in Ken taking this step. — Hamilton Herald.

BRANTFORD papers say Knute Belting and Stan. Creswell will be given a tryout with the Brants.

VANISHED HAPPINESS.

It Wasn't Appreciated Until It Began to Disappear.

Long, lingeringly, languishingly, he looked at the photograph in his hand. Tears gathered in his handsome eyes like crowds about a scoreboard.

"Is it too late? Is there no hope for me?" he questioned himself as he looked at the likeness with longing languor. "Have I waited too long?"

The lovely face in the photograph gazed back at him.

Greedily he drank in the trusting expression.

"I did not appreciate you while I had you!" he cried to it. "Oh, is there yet time? Is there yet time?"

With the picture still in his hand, he staggered to the mirror.

There was no doubt of it. The large bald spot in the center of his head was still spreading.

"Oh, why did I not take care of it while I had it?" he moaned, and again his eyes fell yearningly on the picture of himself taken seven years before.—Detroit Free Press.

Ye Faire Shoppers.

My wife is fond of shopping;
She very seldom stops.
When days are fine she's right in line
Cavorting through the shops.

And when the days are rainy
And she is all alone,
The ads. she reads and then proceeds
To shop by telephone.
—Kansas City Journal.

Not a Prohibitionist.

"Now, Silas," said the speaker, "I want you to be present when I deliver this speech."

"Yassuh."

"I want you to start the laughter and applause. Every time I take a drink of water you applaud, and every time I wipe my forehead with my handkerchief you laugh."

"You better switch dem signals, boss. It's a heap mo' liable to make me laugh to see you standin' up dar deliberately takin' a drink o' water."—Washington Star.

Naming the Day.

When a young fellow down in Ky.,
Who all his life long had been ly,
Asked a maiden to marry,
She answered, "Sure, Harry,
You've only to mention when, dy."
—Women's Home Companion.

A Manly Man.

"Doesn't it humiliate you to have to go through life this way?" asked the sympathetic woman as she purchased a photograph.

"Yes, mum," replied the bearded lady. "If it wasn't for the wife and the kids I'd throw up the job today."—Philadelphia North American.

Bumping Into the Furnace.

"Where was Moses when the light went out?"
Thus replied young Peter.
"In the cellar, with a quarter in his hand,
Hunting for the meter."

Your Old Hat MADE NEW By Electricity

Ladies' and Gents' old Hats made as good as the day you bought it.

The most up-to-date
Shoe Shine Stand
CIGAR STORE, POOL AND BILLIARD PARLOR IN THE CITY.

Drop in and have a game and hear all the latest Patriotic Music.

LOUIS YEOTES, Mgr.
339 George St. Phone 768

For Men of Refinement.
For a pleasant evening of enjoyment visit

SNELGROVE'S BRITISH POOL ROOM

Six New Tables.

Quiet, comfortable and homelike. Positively the best service in the city.
First Class Barber Shop.
In connection, conducted by Mr. Robert Snelgrove. You know him. Nuff said.

162 Simcoe St.

A few doors west of Turnbull's.
Watch for our sign.

Grateful Suburbanites.

Towne—Do you make your cook pay for what she breaks? Suburbs (in amazement)—Make her pay? I should say not. Why, every month, besides paying her salary, we reward her liberally for what she didn't break.—Philadelphia Inquirer.

Those who will not be ruled by the rudder must be ruled by the rock.—Cornish proverb.

CANADIAN PACIFIC

For WINNIPEG and VANCOUVER
leave Toronto 10.20 p.m. daily

Attractive Tours to
PACIFIC COAST POINTS

Particulars from Canadian Pacific ticket agents, or write M. G. Murphy, District Passenger Agent, cor. King and Yonge Streets, Toronto.
J. SKINNER, C.P.A., 343 George St.

GRAND TRUNK RAILWAY SYSTEM

DOUBLE TRACK ALL THE WAY

TORONTO-CHICAGO
TORONTO-MONTREAL

FOR CHICAGO
Leave Toronto 8.00 a.m., 4.40 p.m. and 11.45 p.m. daily

FOR MONTREAL
Leave Toronto 9.00 a.m., 8.30 p.m. and 11.00 a.m. daily

Smooth Roadbed.
Highest Class of Equipment.

Full particulars and berth reservations at Grand Trunk ticket offices.

B. A. ROSE, City Ticket and Passenger Agent. Phone 259.

CANADIAN PACIFIC STEAMSHIPS

Liverpool		Montreal
April 23	*Metagama	*May 6
May 7	Missanabie	May 20
May 21	Metagama	June 3

Special Steamship Train with Lunch Counter Car will leave Union Station, Toronto, on Wed., May 5, at 10.00 a.m.

Particulars from any railway or steamship agent or Jas. Skinner, Agent, Peterborough.

Bicycle Owners Will be wise to get Our Prices on **TIRES** and all Supplies

Dunlop Tires - $1.50 each

Michelin Tires
Best In The World!

North British Tires
Made in Edinburgh, Scotland

Get Our Prices

C. R. BANKS
Banks' Garage and Auto Livery
212-216 CHARLOTTE ST.

TRAVELLERS' GUIDE.

Corrected March 5, 1915.

C. P. R. TIME TABLE

Going East—
**8.10 p.m.—Indian River, Norwood and Havelock.
*12.15 a.m.—Kingston, Smiths Falls, Ottawa, Montreal, Quebec, St. John, N.B., Boston and New York.
*1.18 a.m.—Norwood, Havelock, Tweed, Perth, Smiths Falls and Ottawa.
**12.18 p.m.—Norwood, Havelock, Tweed, Perth, Smiths Falls, Ottawa, Montreal and intermediate points.

Going West—
*4.24 a.m.—Toronto, Owen Sound, Guelph, Goderich, Hamilton, Buffalo, New York, Galt, Woodstock, St. Thomas, London, Chatham, Detroit and Chicago.
*5.57 a.m.—Myrtle and North Toronto.
**7.50 a.m.—Toronto, Hamilton, Buffalo, Rochester and New York, intermediate points between Peterborough and Toronto.
**9.17 a.m.—Lindsay, Orillia, Port McNicoll and intermediate points.
**4.23 p.m.—Toronto, Hamilton, Brantford, Buffalo, New York, Guelph, Galt, Woodstock and London.
**6.30 p.m.—North Toronto, West Toronto and intermediate points.

*Daily. **Daily except Sunday.

G. T. R. TIME TABLE

7.00 a.m.—For Lakefield.
8.10 a.m.—For Port Hope, Cobourg, and points east, connecting at Port Hope for Toronto arriving Toronto 11.05 a.m.
8.20 a.m.—For Hastings, Campbellford, Stirling, Madoc, Belleville, Deseronto, Napanee, Kingston, Brockville, Montreal.
8.20 a.m.—For Lindsay, Orillia, Collingwood, Midland, Penetanguishene, North Bay, Toronto, Hamilton, Niagara Falls, Buffalo, New York, Brantford, London, Detroit.
11.40 a.m.—For Millbrook, Port Hope, and all points on the main line east and west. Close connections at Port Hope with International Limited for Toronto, Detroit and Chicago.
11.40 a.m.—Mid-day Express for Toronto, reaching Toronto 3.25 p.m.
12.20 p.m.—For Lakefield.
1.30 p.m.—For Hastings, Campbellford, Stirling, Madoc, Belleville, Deseronto, Napanee, Kingston and Brockville.
5.35 p.m.—For Lindsay, Orillia, Midland, North Bay, Toronto, Hamilton, Niagara Falls, Buffalo, New York.
5.40 p.m.—For Lakefield.
8.55 p.m.—Local for Lindsay.
9.05 p.m.—For Millbrook, Port Hope, Belleville, Kingston, Brockville, Montreal and Boston.

Trent Valley Lager
Champagne Ale
Dublin Porter

Recommended by all for its Purity and a Health Builder.

On sale at all Hotels and Liquor Stores.

Manufactured by the

CALCUTT Brewing & Malting Co.
Limited.
PETERBOROUGH, ONT.
Phone 98.

DOMINION CHINESE CAFE.
JIM HUM, Manager.

Modern and up-to-date rooms, also private dining tables. Drop in and try our special Chinese Dishes—nothing but the best of steaks and chops used. We guarantee the best of satisfaction to strangers and all our patrons.

322 GEORGE STREET

Messrs. Alex. J. Grant, A. W. Spence, Clem. Gordon, Jos. Knox and D. E. Eason, Trent Canal officials, were in Lindsay yesterday.

Lt. Robert M. Fair has been attached to the 24th Battalion at Montreal and is in command of No. 1 platoon. As a 1915 graduate in the department of Applied Science at McGill University, he took first-class honors, and was tied with another student for first place. Lt. Fair is one of the old boys of the local Collegiate Institute, from which he graduated.

On Friday evening, May 14th, the Canadian Kitchener League is holding a concert in the Y. M. C. A. gymnasium consisting of the best talent obtainable in the city. With the proceeds the League will purchase gum, smoking material, chocolate and games for our boys when they are resting. A letter received from Major Bennett, which must have been written a few days before his death, says the boys really need pleasures to quiet their nerves during their rests.

Muskoka The Beautiful

Do you know the place? If not, your pleasure has suffered. Tafle a free trip, a mental little journey through Muskoka by asking for that handsome Muskoka Folder issued by the Grand Trunk Railway System. It contains a large map, lots of views, and a fund of facts. Take the journey some evening after supper with your wife and children. Then slam the door on the doctor for 1915 by taking your family on a real journey through the Muskoka District this summer. For all particulars apply to C. E. Horning, D.P.A., Toronto, Ont.

PLAYGROUNDS FOR THE BOYS AND GIRLS

The Women's Council should be encouraged by the citizens of Peterborough in their efforts to establish supervised playgrounds. Our city is well provided with parks, but lacks in places where boys and girls may enjoy wholesome play. One eminent authority has said:

"Play is the first means of development of the human mind, its first effort to make acquaintance with the outward world to collect original experiences from things and facts, and to exercise the powers of body and mind." If this be so, our citizens should manifest a deep interest in the playgrounds scheme.

Peterborough is interested in the health of the boys and girls. Give them good, healthy games — games that will develop the manhood and womanhood — games that will take away the selfish side and will teach the "give and take" spirit in their young lives.

In the supervised playground the children will be encouraged to play fairly, cleanly and manfully. Every child will get a fair chance to play. Loyalty to the weak, loyalty to oneself, loyalty to one's opponents, will develop in the children, and thus the foundation of a greater loyalty will be begun. A word of caution, a look of approbation, or a wise admonition from the supervisor may prove to be of incalculable value to a child in after life.

During this week let all talk of the playgrounds and of Carnation Day — the proceeds of which will gladden some weary mother's heart because she feels that her child is at last going to have wholesome play during the summer under proper supervision. This call to boost the playground is a call to everybody [illegible] and boys and girls.

INTERESTED.

BATTLESHIPS

Pennant Club Provided an Interesting Program

Those who attended the lecture in Murray Street Baptist Church last night enjoyed a most profitable and entertaining evening. The program was presented by the Pennant Club, which is an organized band of young men. Mr. Johnson, the president of the club, occupied the chair. The program consisted of musical numbers by Messrs. Lionel Barraclough, Arthur Lewis, J. Jarry, Anderson, Ellem, and two selections by the Pennant Club quartette. Mr. Harold Foster favored the audience with a splendid piano solo. Mr. Keyes of the Normal School gave his splendid lecture on "British Battleships."

The lecturer started with the dugout used by the warriors in the stone age, and led his attentive audience through all the progressive stages of naval equipments to the present steel clad dreadnoughts. He pointed out the four different classes of ships which are now defending Britain's rights on the high seas: First, the dreadnought; second, the cruiser; third, the destroyer; fourth, the submarine. Everything about these vessels was beautifully illustrated by a set of slides which Mr. Keyes collected himself and of which he may justly be proud. This set consists of colored slides describing battleships from prehistoric times to the present day man-of-war.

PRIVATE STANLEY BUCKNELL'S LETTER

The appended letter was received yesterday by Mrs. Frick, 47 Jackson avenue, from her son, Pte. Stan. Bucknell, with the First Contingent. The name of G. W. Bennett appears the papers about the battle of Cha- had scrutinized the letter before it left the camp:

April 15th, 1915.

Dear Mother,—

Received your last letter, Review, and cards O.K., and was pleased to get them, as was Albert White. I see our pictures are shown upon the front page of the Review. I was looking at an Examiner last night and saw a picture of James Bills, who was wounded. Sergt.-Major Howard—I got a letter from him yesterday, and he is getting on fine. I was trying to find an excuse for not writing, but there is not one in the cook-house.

This sure is a dead old hole, nevertheless the boys are in the best of spirits, whether in the trenches or out. I suppose you were reading in the papers aout the battle fo Chapelle. Some of the Canadians figured in it prominently, especially the artillery. We have a good time watching the fights in the air. We don't care a scrap for the rifle fire, but it takes quite a while to get used to the big shells, which at times come over like a C. P. R. express train. Somehow or other they don't seem to stop at the right station.

I suppose there is lots of snow in old Canada yet; we are just commencing to have nice weather here. The sun shines very fine, but it has to go some to come up to Canada. I wish the next time you write you will try to find out something about Charlie Powell. He went to the hospital when we first came to France, and we have heard nothing of him since. We have not much time to write, as we are on the move quite a lot; so if you do not get letters from me regularly do not worry. I was just going to ring off, when White told me to offer you many thanks for the card. I just plastered his mouth with French flour. He won't need any paint for a while.

Good-bye for this time. Remember me to all.

STAN.

SALVATION ARMY.

Col. Hammond of the International Headquarters, London, England, and Brigadier Rawling of Montreal are visiting the Peterborough Salvationists and friends on Saturday and Sunday next.

Special service all day Sunday [illegible] and has a wide experience in social work of the Army and will be worth hearing. All are invited to attend.

CANON DAVIDSON SPEAKS TO MEN OF REGIMENT REGARDING SERVICE

At the request of Lt.-Col. Walker, officer commanding, Canon Davidson spoke to the men of the 57th Regiment last night in regard to the memorial service on Thursday evening. He said that while of course they had received orders to come out, they would do this as a matter of discipline but he felt they would also take part with responsive hearts, glad to take the opportunity to make a contribution to the effectiveness of the service.

Several times it had been urged upon him that too little opportunity had been given to the people at large, to take part in the memorial service of Sunday evening but he pointed out that it was an unofficial service and that an official service at which Major Bennett would be honored and remembered as well as others, would be held so as to give opportunity for all to take part.

Canon Davidson alluded sympathetically to the heroic death of Pte. Heber Rogers. He had been a private in No. 6 Company and associated with the regiment for several years. To his parents and relatives, the warm feelings of all would go out.

It was possible that there would be other names by Thursday night as well as the wounded and missing and the speaker suggested that the men invite the members of their families and their friends, the service being a civic as well as a military one and under the charge of the Ministerial Association.

Local News in General

Children's Orchestra Recital.

Come and hear twenty boys and girls play violins, clarinets, flutes, trombones, cornets, cello and drums. Conservatory Hall, Thursday, May 6, 8 o'clock sharp. Silver collection.

Talent Tea With Musical Program.

A talent tea will be held at the residence of Mrs. Thomas Dawson, 530 Bonacord St., tomorrow, Thursday afternoon and evening, in aid of All Saints' Building Fund.

Union Official Here.

Mr. Lucas, of the International Moulders' Union, is in the city adjusting some differences between the local moulders' union and the Peterborough Lock Works Co. It is thought the matters in dispute can be amicably arranged.

Auction Sale

of household furniture, etc., at the home of Mrs. M. McFadden, 541 Gilmour street. All will be sold without reserve, on Thursday, May 6th, sale commencing at 1:30 p.m.

W. J. Hancock,
'Phone 1069. Auctioneer.

Notice to Foresters.

The officers and members of Court Peterborough, No. 29, Canadian Order of Foresters, are requested to attend a special meeting in their hall, Simcoe St., Wednesday evening, May 5th, at 2 o'clock sharp. Business of importance.

By order. C. R.

Thanks for Helping.

Mr. and Mrs. W. J. Middleton, Park Street, desire to thank their neighbors and the fire department for their invaluable assistance at his recent fire and especially to thank Mr. Brooks, manager of Matthews-Blackwell, Ltd., south end branch store, who telephoned in the alarm and assisted in various ways.

Mark St. Ladies' Aid.

A very successful talent tea was held yesterday afternoon and evening at the home of Mrs. J. H. Smith, Roger St. A splendid program was provided. Solos were sung by Mrs. J. Lock, Mrs. A. A. Perrin, Miss A. Dickson, Mr. J. Lock and Mr. Whitehouse. Instrumentals were given by Mrs. J. Lock, Misses Jean Anderson, Myrtle Mesley, Reberta Rightyre, Myrtle Succee, Master Bert Hagerman, Harry A. Smith, Mr. Whitehouse gave several selections on the violin, Mrs. Lock accompanying him.

Mrs. J. Lock and Miss Elizabeth Scott were the accompanists.

The program was enjoyed by all.

NOT PENNILESS.

I wish to contradict the statement that I, Mrs. North, and my four children landed here without a sou, also without letting my husband know we were coming. I made arrangements with my husband before coming to meet the both trains. My husband did not go home with me and my children as stated in the fall; also no work was found for my daughter as stated nor was any relief from the city accepted by me or my children. I wish to state I have paid for everything we have received. All I can say is we were offered three rooms here until my husband got work and have been asked to pay when he is working. All we want is work and truth. Any other information can be had by calling at 122 Park St. north.

SELF-DENIAL WEEK SALVATION ARMY

Much could be written about the activities of the Salvation Army, in times of peace or war. In the conflict now raging, the Army is largely represented on sea and land and this week the local corps is in the midst of Self-Denial Week calling on the citizens to assist them financially.

A Sunderland woman lay dying, her five sons being in the army. Her one desire was to see her boys again and through the officers of a local Salvation Army Corps, four of the sons serving in England, reached home in twenty-four hours. Their expenses were paid by the authorities. The fifth son, however, was at the front, and there seemed little chance of the old woman seeing her wish fulfilled. But the Salvationist officer wired to the War Office, and back came the reply over Lord Kitchener's signature, saying if the son could be found he would be sent home, and eventually he landed in time to see his mother before her death. The authorities had paid his expenses and given him seven days' furlough and rations.

Come to the

Charlotte Street Ladies' Aid

Parcel Post Sale

Thursday Evening, May 6th,

In the Lecture Room of the Church.

Something New. Admission Free.

Patriotic Songs

One by-product of the war in Canada is the patriotic song nuisance. The newspapers are pestered with him. He is anxious to entertain the soldiers at their drilling grounds. He haunts the theatres—particularly of the "movie" and burlesque varieties—with the object of getting the management to allow him to sing during intermissions or between pictures—so ardent is his patriotism or, if not that, his desire for a free "ad." This nuisance on two legs, with the song that he or she hawks around, is of both sexes, of all ages, and of many types. Quite the commonest type, however, is that of the lady-like young gentleman, the dainty, blond, mamma's boy, who called on the manager of a Toronto theatre the other day, with the request that, for the sake of patriotism, he should be allowed to chirp there for his country's good and thereby "aid enlistment." The manager had seen other specimens of the same kind, however. In fact, like a good many other managers, he had come to the conclusion that this type is not exactly cut out for the sounding of bugle calls, and that these "patriots" are out after the dollars and cents and little else.

"These geniuses," he said, "invariably say that their patriotic song is a 'riot,' and makes 'Tipperary' look like an amateur. But their real aim is to advertise their product under the pretence that they are acting for the sake of their country."

But all the songs are not hopeless, though the great majority of them are. "We're From Canada" has undoubtedly caught the popular fancy. In fact, recently it was sung on the same day at no fewer than seven theatres and places of amusement in the city, while it has been adopted as the "march past" of the 109th, Toronto Regiment.

From three to five patriotic songs are received daily at the one theatre. Many of these are from soldiers at Exhibition Park. The soldiers usually send the words, but not the music. And they are great as parodists, some of their parodies being really clever.

Some of the songs that are sent in to the various theatres are excruciatingly, if quite unintentionally, funny. Many of them have made the interesting discovery that "brave" rhymes with "grave," and perhaps seven out of ten of them are determined not to conceal the fact from a (perhaps) listening world. Others are concluded in terms of fine irony, a reference to the "neutral" attitude of the United States being considered perhaps the most delicate ironical touch. But though there are exceptions, the great majority of these patriotic songs have the most inane words and the most commonplace music, however unexceptional the sentiments. And, as regards both words and music, there is plagiarism aplenty. In fact, in general terms it might be said, in the majority of cases, of both, that what is good in them is not new, and that what is new in them is not good.

Fearless Nurses.

Splendid work is being done by the Canadian nurses who have arrived at the front in France. "The Canadian nurses in their khaki costumes, with knickerbockers and broad-brimmed hats, look very smart indeed," says a correspondent of the Rotterdam Nieuwe Courant. "In the field they are everywhere. They know no danger. And with wonderful quickness they manage to get the wounded behind the firing line and out of danger. Several of them belong to the best families. There is not the slightest coquetry about their clothing, and sometimes their delicate faces stand in graceful contrast to their sand-colored attire. They speak French slowly, with rather a heavy accent. The weather is becoming more settled, and consequently the roads are improving, so that the action is expected to assume greater dimensions, the more so as half a million of British have arrived. We only get a small part of them here; the French front will get the lion's share. This is not the last British contingent."

Commands Fourth Brigade.

Col. S. J. A. Denison, who will command the Fourth Infantry Brigade in the second Canadian overseas contingent, is one of the best known military men in Canada.

Col. Denison was born in Toronto 56 years ago and was educated at Upper Canada College and Royal Military College, Kingston. Afterwards he served in the Fourth Battalion, South Staffordshire Regiment, and was aide-de-camp to the Earl of Aberdeen when he was Governor-General of Canada. He was aide-decamp to Field Marshal Lord Roberts in the South African campaign and was twice mentioned in despatches. He also received a medal with four clasps and was made C.M.G. and brevet lieutenant-colonel.

During the tour of King George through Canada, before his accession to the throne, Col. Denison served as aide to him. He was decorated for service in the South African campaign, made district commander of the Halifax fortress and chief staff officer of the western Ontario command.

Exports Increased Three Millions.

Canadian exports during January totaled $28,595,000, as against $25,218,000 in January, 1914. Exports of animal product increased from $3,151,000 to $5,661,000 and exports of manufactures increased from $5,050,000 to $7,769,000. Imports amounted to $30,000,000, as compared with $40,000,000 in January, 1914.

Genius.

Genius in the great majority of cases is but a very small seed, and it is only by unceasing toil and by taking an infinitude of pains that it can be persuaded to grow and bring forth fruit.

DIAMOND HALL.

Warne Bros.

PETERBORO'S LARGEST JEWELERY STORE

We have the most modern Repair Department in the city, combined with skilled workmen, that insures you of prompt and satisfactory service.

Warne Bros.

DIAMOND HALL

The Noted Diamond Dealers and Jewelers.

349 George St.

Unprecedented in History of World

From the Christian Science Monitor.

It is with such chaotic racial, international and ecclesiastical material that the Egypt of today, under the leadership for the last three years of the British agent, Lord Kitchener, is attempting to evolve order, and just now, is presenting a remarkably united front against the nation that until recently has held it a political and religious suzerainty. In spite of the fact that Egypt, in common with India and the Philippines, and, indeed, every eastern land governed by western nations, manifests more or less disaffection against which careful guard must be kept by the rulers in times of peace, there is in evidence throughout this old land of the Nile a remarkable condition of united sentiment and patriotism; a loyalty to the nation whose occupation has meant in recent years so much for its modern equipment. One can hardly predict things that may come to pass as the result of the present conflict, but the fact that the remarkably diverse populations of such eastern countries as Egypt and India have, for the moment at least, forgotten their internal strivings with one another in a common loyalty such as perhaps no former centuries have witnessed, may be pondered as one of the most significant incidents in the great European conflict.

Hungary Turks.

A captain of the Indian Army in Egypt, writes:

I am writing in a spare moment, as we are somewhat busy just now. The Turkhuns have made their debut; the first serious one at any rate. We arose here four mornings ago (Feb. 2) to the joyous sounds of artillery fire and found quite a lively exchange o fcompliments going on.

Our friends brought a lot of small guns into action in front of the positions, also one or two larges ones; all of which they appeared to use with skill and pluck considering what they had against them. Their infantry, however, were chiefly concerned in getting to Cairo, which they did to the number of about six hundred, by special train. (This promises to become a leading feature in our arrangements!) It is said that one Turkish officer drank a gallon of water and ate three "Supply and Transport" loaves neat!

They are a weird-looking lot, got up in desert-colored khaki, puttees, and helmets, apparently a crazy imitation of a British Tommy. They have made a big miscalculation about that, anyway! Well, it is too early to talk, as I understand we have still to expect their main forces; but I don't think we need be anxious.

The grub department, under some stress, went without a hitch. A few Germans were bagged, but they are mostly skulking behind. Now I must hasten back to the distribution of the oysters and meringues.

Life in the Navy.

A seaman in H. M. S. Higer writes:

A line to thank you for the papers which arrived this evening. They were very welcome, and I have spent a couple of very interesting hours with them. As we hold practically no communication with the shore, papers are a real treat, and we can appreciate the kindly thought that prompts the people who send them.

We manage to get a good deal of quiet fun out of life. We have a marine band on board. Tonight we had a pleasant musical evening. Usually we have a rough-and-ready concert and have a number of very good singers. Our concert usually consists of about a dozen turns. Every free evening there are a number of men dancing.

To anyone not used to naval life an evening here would bei nteresting. Our battery deck is the playground. Try to imagine a steel compartment about 8 feet high, 18 feet to 20 feet wide, and roughly 100 feet long. One end dancers are enjoying themselves to the strains of a melodeon. The remainder of the crew are scattered about mostly seated on the deck busy with cards, dominoes, and papers. Here and there you will see a fellow up against the side with a writing pad on his knee, writing letters, little crowds chatting, and everyone, or rather almost everyone, smoking; so many that a stranger, at any rate, on entering would imagine the place on fire.

On the lower decks one or two gramaphones try to outdo each other for noise. So you see we are not dull.

AMUSEMENTS

ROYAL — ENTIRE CHANGE OF PICTURES
9 ←REELS→ TO-DAY'S PICTURES
Old Isaacson's Diamonds — ESSANAY, Special Feature Detective Story (2 reels)
He Wanted His Pants — Laughable Comedy
Cowboy's Conquest — Melodrama
Fakir's Ring — Melodrama
Olive Is Dismissed — Story of Gypsy Life
3 New Reels Tomorrow — (Special Features)
ENTIRE CHANGE OF PICTURES
Monday, Wednesday, Friday
NICHOLLS ORCHESTRA — PERFECT VENTILATION — M. PAPPAS, Prop.
PRICES—Adults 10c — Children 5c

VENTILATION 2,500 cubic feet of fresh air per minute.
AT THE NEW
TIZ-IT THEATRE
YOUR LAST CHANCE TONIGHT TO SEE
1 ACT COMEDY MARY PICKFORD
2 ACT DRAMA THE MASTER KEY
3 ACT DRAMA THE PRICE OF CRIME
1 ACT COMEDY UNCLE ABNER'S WILL
1 ACT COMEDY MERRY MARY'S Marriage
1 ACT DRAMA THE CRIME OF THOUGHT
MRS. FOSTER'S ORCHESTRA.
MATS. 5c — TOMORROW ENTIRE CHANGE FEATURING — NIGHTS 5c & 10c
THE SPARROW — TREY O' HEARTS
3 ACT SPECIAL — CIRCUS PICTURES

PARAMOUNT — PARAMOUNT
EMPIRE THEATRE Matinee and Night — Mon., Tue., Wed.
BOSWORTH, Inc., presents HOBART BOSWORTH, in JACK LONDON'S FAMOUS NOVEL
"AN ODESSEY OF THE NORTH"
In six acts. An intensely thrilling tale of the North.
Thurs., Fri. & Sat.—MARSHALL NEILAN, in
"THE COUNTRY BOY"
PARAMOUNT — PARAMOUNT

RED MILL
TO-NIGHT
9 NOTICE 9
BIG FILMS
Special Music by the favorite Mr. Devie
OUR PRICE
ONLY 5c ONLY
Complete Change To-morrow

IN TIMES OF WAR PREPARE FOR PEACE
and make certain that you will reap the full benefits of the improved business it will bring
Have your Books Audited! If your bookkeeper is honest, MISTAKES will be found, and mistakes mean loss; if dishonest his FRAUDS will be detected before too late. If your system is DEFECTIVE it may be improved.
If you keep no books [illegible] required, and an experience [illegible] Avail yourself of his services [illegible] or OBSOLETE methods.
No matter what your business may be, I can help you, as I am helping others. Most failures in business are due to one of these causes, therefore, don't wait for disaster to come upon you, but DO IT NOW!
HUGH K. MIDDLETON
PHONE 354 — 40 ROBINSON STREET

Fifth Generation of Soldiers.

Sergt. Hamilton, who was probably the first member of the Canadian contingent wounded in the trenches in France, is twenty-eight years old and unmarried. He is with the Second Battalion of the First Brigade. He was educated at Upper Canada College, and graduated in law in Toronto last April. He had just entered upon law practice when the war came. He has been on service practically ever since Aug. 4 last, for on that day, on the declaration of war, he was one of the members of the 51st put on guard duty on the Sault Canal. Sergt. Hamilton is the fifth generation of the Hamilton family to serve the British colors, his great-great-grandfather having fought with the British in the American Revolution.

Machine Phone 85. Bell Phone 85
BELLEGHEM'S
Undertakers, Furniture Dealers
AMBULANCE SERVICE
180-190 HUNTER STREET.

He'd Like To Try Again.

Magistrate Borden, of Asbury Park, N.J., who sentenced Thomas Shaw, an Englishman, to go to the war for assaulting Frank Turner, a German American, has received word from Shaw that he is now at the front with the Canadian forces. Shaw said he would give Turner more than a a black eye "if I had him in front of me now."

8 PAGES TO-DAY

THE DAILY REVIEW

"A Clean, Constructive Newspaper"

Friday—Sun rises at 4.55 a.m and sets at 7.24 p.m.

Daily Review Established 1870 — Weekly Review Established 1853 — Peterborough's Oldest Newspaper — PETERBOROUGH, ONT., THURSDAY, MAY 6, 1915 — Every Evening (Sundays and Holidays Excepted) at 4 o'Clock.

ALLIES REGAIN TRENCHES AT HILL 60

Pekin, May 6, (C.P.)---The ultimatum of Japan to China reached the Japanese Legation to-day. It probably was presented to the Chinese government this afternoon.

SOME PROGRESS IN FOREST OF AILLY

French Recapture Position Where Germans Had Made Footing --- Enemy Had Some Success in Night Attacks

(Canadian Press Despatch.)

PARIS, May 6. — The French war office this afternoon gave out this report on the progress of hostilities: "To the north of Ypres we repulsed with facility a night attack made by the Germans from Steenstraate, to the south of Ypres.

"Germans yesterday, to a point near Zwartelen, attacked the trenches of Hill Number Sixty, occupied last month by British troops. Their very violent onslaught, during the course of which they made use of asphyxiating gases, made them masters, in the beginning, of this position, but our allies subsequently delivered a counter attack and recaptured a portion of the trenches previously lost.

"In the forest of Ailly a counter attack delivered by us toward the end of the day made slight progress, and we recaptured a portion of a position where the Germans had succeeded in gaining a footing in the morning.

"During the night, Germans delivered a counter attack against our position at Mameton, east of Siltakerwasen, the summit of which they reoccupied.

"All the remainder of our gain in the direction of the River Fecht has been consolidated and maintained."

A FATAL MEAL

(Canadian Press Despatch.)

ST. THOMAS, May 6. — Mrs. Geo. Andrews, aged 48, of Aylmer, died late last night, having eaten sprouted parsnips at noon. Her husband was violently ill, but recovered.

DRY CANTEENS.

OTTAWA, May 6. — The formal militia order authorizing the establishment under regimental supervision of dry canteens for each military unit of the Canadian militia forces in training was issued yesterday. The order provides that these canteens are to be carried on under the supervision of the officer commanding the unit, or of a committee appointed for the purpose. The canteens are to be maintained solely for the benefit of the unit, and must not be sublet to outsiders. Any profits are to be turned in to the regimental funds.

MEMORIAL SERVICE

This evening 8 o'clock

IN GEORGE ST. METHODIST CHURCH.

This service has been arranged at the suggestion of the officers of the 57th Regiment by the Peterborough Ministerial Association.

It is felt that all citizens of Peterborough will desire an opportunity of doing honor to the memory of their fallen heroes.

The regiment and band will be present.

"Not a dirge but a song, for the glory of their deeds makes us desire to emulate them and helps us to dry our tears."

HEBER ROGERS' LAST LETTER

Below is the last letter home, written by the late Heber Rogers, who was killed at Ypres. It was written just the day before the commencement of the four-day fight in which he lost his life:

Belgium, April 21, 1915.

Dear Papa:

Just received your letter of Easter and was glad to hear from you again. I also got one from Leah and yours of March 28th and March 21st. We have been around for the last couple of days, so it is a little longer this time between letters. It was too bad Harry was not able to get home for Easter, and that George missed him, but it would be nice having George up for Easter.

We have been in two billets since I wrote last, and crossed the Belgian border at ———. At our last billet for a few afternoons we had sports in a big field. Besides running, jumping, etc., there was a company race. One hundred and seventy men in marching order from each of the four companies marched and doubled around a mile and a quarter square. It was against time, and so many points were taken off for those who fell out.

"A" Company Won.

"A" Company, with all Peterborough fellows in it, won the race. They did not have the best time, but had only one or two fall out, and they came in in order. We had several casualties from the sports. Seven men went to the hospital with sprains and breaks. One fellow fell and sprained his wrist, or rather fractured it, and while we were playing ball with the bomb throwers, Gordon Grahame fell and broke his arm. The last I heard of him, he was in ———, but it will likely take quite a white before he is better. The night before we left our last billet in France, the battalion had a bon-fire with the Kaiser on top of it, and a good concert. It was funny to be there, as we could hear the guns and see the star shells and searchlights in the distance.

Swam in Creek.

At our first billet in Belgium some lady let us have a swim in a creek which ran, through her estate. It was very nice, but rather chilly to stay in long. There was also a maize made of hedges, and quite a lot of fellows got in and ran around for about half an hour before they could find their way out.

Our last march was about ——— and as we were coming along a main road we could not stop. We were about two hours and a half on the way without a rest, so we were all pretty tired when we got here. There was a constant stream of ambulances on the road, and we pasesd a lot of Belgian refugees going back from the firing line. Some had little carts with their belongings in, while others had horses and carts, and some walking, carrying what they could. It certainly was a most pitiful sight to behold. If some of the Canadians could see a few sights like that there would be a greater representation of Canada over here today. We have not done much as yet, only held a few trenches, but we hope to help drive the Germans back pretty soon.

I saw Major Bennett and he said he had a letter from you. All the Peterborough fellows are well and I am feeling fine. Hope that you are all keeping well. Love to all.

Your loving son,

HEBER.

SOME CHANGES SUGGESTED?

Provincial Board Communicates With City Council

It is understood that a communication has been received by the city from the Provincial Board of Health, in which the Provincial Board recommends certain changes in the city's plans for the sewage disposal plant. Just to what extent the changes recommended, will affect the construction is not known. A meeting of the committee of the whole council will likely be called this week and the matter will then be aired. It would seem probable that the city has been asked to alter their plans and have the plant located opposite the end of Park St. instead of across from the street railway wharf. The township of Otonabee is not desirous of having the plant within its limits but if it must be, the township wants it across from the end of Park St. Naturally the city council and city engineer want the plant where it will cost the least to the city. The place they selected was across from the end of Lock St. and if the Provincial Board of Health rules that it much go farther down the river it will call for an increase in the cost.

Should the plant be placed a couple of thousand feet below the site selected at present, it will make no difference in the collecting of the sewage. All the sewage will be taken at the foot of Lock Street and pumped across the river from that point. That it is the proper place to collect the sewage was made clear when the interested parties met before the Provincial Board of Health recently. Engineer Dallin of the Provincial Board who had gone over the ground stated emphatically that the end of Lock Street was the only spot to collect the sewage.

MR. E. F. MASON

Elected first vice-president of the Ontario Retail Grocers' Association, at the closing session of the annual convention in Stratford.

FUR COATS LOST IN COSTLY BLAZE

(Canadian Press Despatch.)

ST. THOMAS, May 6.—The storeroom of the Delhi Manufacturing Co. with eleven thousand dollars worth of fur coats, mitts, gloves, etc., was burned this morning, but the factory was saved. The insurance was five thousand dollars.

THE KING'S BIRTHDAY.

OTTAWA, May 6. — A despatch from the Colonial Secretary to His Royal Highness the Duke of Connaught says: "It is His Majesty's wish that on the occasion of His Majesty's birthday this year (June 3rd) flags should be flown, but no dinners reviews, salutes, or other celebrations should take place."

TOOK NINE SHELLS TO DO IT

(Canadian Press Despatch.)

LONDON, May 6. — The schooner Earl of Latham was sunk by a German submarine off Kinsale on the Irish coast. The crew were permitted to take to small boats and were rescued by a trawler. The submarine fired nine shells at the schooner befor she sank.

GERMANS CHANGE THEIR PROGRAM.

LONDON, May 6. — The trawler Stratton of Grimsby was sunk in the North Sea yesterday by gunfire of a German submarine. The crew were taken on board the submarine.

HER MAJESTY ENCOURAGES PATRIOTIC WOMEN.

Queen Mary photographed after a visit to the Guild of Women Workers at Wood Green.

HONORED BY UNIVERSITY

W. R. Howson B.A. Formerly of Norwood is Gold Medalist

A former resident of Norwood in the person of William R. Howson, B.A., was the recipient of high honors at the annual convocation of the University of Alberta, held recently at Edmonton. Mr. Howson delivered the valedictory address and he was also awarded the Alberta Women's Association gold medal for obtaining the highest standing during his third and fourth years in the general course. Concurrently with his art studies, Mr. Howson has carried on his law course and is at the present time writing off his third year law examinations as well as the additional subjects for his LL.B. degree. He is with the firm of A. G. MacKay and company, barristers.

Mr. Howson matriculated from Norwood (Ontario) high school, and entered the banking business. Later he became manager of the Bank of Montreal at Stirling, Ontario. Giving up banking for educational pursuits he went west in the fall of 1911, and took first year arts in the University of Manitoba. In the following fall he joined the class '15 of the University of Alberta.

His friends in the East will be pleased to learn of his success.

A SUDDEN DEATH.

John Petty of Manvers township died suddenly yesterday. Feeling ill in the morning, he sent a neighbor for a doctor but death came before the doctor's arrival. Deceased was a bachelor.

FOURTEEN YEARS FOR CONSPIRACY

Ringleader in Attempt to Blow up Powder Magazine Gets Fourteen Years Imprisonment

(Canadian Press Despatch.)

HAILEYBURY, May 6. — At five-thirty this morning the jury trying the case of Jno. Syskoe and Walter Henshall on a charge of conspiracy to blow up the Nipissing Mining Company's powder magazine last February, brought in a verdict of "not guilty." Thomas Syskoe, who actually lighted the fuse, pleaded guilty to lighting the fuse, to conspiracy, and to theft, and received a sentence of fourteen years, two years, and three months, respectively, the sentences to run concurrently. Jno. Syskoe, and Walter Henshall pleaded guilty to supplying powder and fuse and to setting the same, and received a sentence of three months each for the offence.

ALLIES HOLD POSITIONS OF GREAT STRATEGIC IMPORTANCE

(Canadian Press Despatch.)

LONDON, May 6. — An Exchange Telegraph despatch from Mitylene says the Turks, considerably reinforced, attacked the Allies' camp at Krithia early on Tuesday morning, leaving fifteen hundred dead.

The Allies now occupy positions of great strategic importance.

On the other hand, a Constantinople official statement, received via Berlin, says: "The unfavorable situation of the enemy in the Dardanelles remains unchanged. The enemy holds only two points on the coast, where he is protected by the fire from his ships."

OPERATIONS IN THE DARDANELLES PRESSED FORWARD UNDER HIGHLY SATISFACTORY CONDITIONS

CASUALTIES

(Canadian Press Despatch.)

OTTAWA, May 6. — Casualties announced today:

15th BATTALION.

Died of wounds — Pte. Hugh Henry Guy Barrett ,London.

Died of Hemorrhage — Pte. Thos. Robertson, Uddingston, Scotland.

Died of Suffocation — Pte. E. Weeks, Windsor, England.

Wounded — Pte. Bennett, Closep, England.

Pte. Herrote, London, Eng.

Pte. Louis Cornhill, Favorshme, England.

Pte. Archibald, Belfast.

Lc. Corp. Tyler, Toronto.

Pte. Goode, Toronto.

Died of Wounds—Pte. Alfred Stevens, Toronto.

Wounded—Pte. Wheeler, Toronto.

Pte. Meredith, Toronto.

Pte. Sinclair, Keady, Ont.

Corp. Matthews, Clarksburg, Ont.

Pte. McLeod Sinclair, Toronto.

10th BATTALION.

Wounded.

Corp. Freddis, Aberdeen, Scotland.

Pte. Lloyd, London, England.

Pte. Caie Boden, Scotland.

Pte. Tuguett, St. John, England.

Pte. Gierson, Lerwick, Shetland Islands.

Pte. McLeod, Edinburgh.

Pte. Holmes, Knaresboro, Eng.

Death — Pte. Bridgemna, pneumonia after asphyxiation, Plymouth, England.

Wounded

Sergt. Mark Wolff, London, Eng.

Lc. Corp. James Mitchell, South Sea, England.

Lc. Corp. Brise, Tweedmouth, Eng.

Pte. Edward Gallagher, Nottingham, Eng.

Pte. John McPhee, Isle Skye, Scotland.

Pte. Grant, Glasgow, Scotland.

Pte. Arthur Pete, Petermaritzburg, South Africa.

Died of Wounds — Pte. Hill, Gloucester.

Dangerously Ill — Pte. Price, London, England.

(Continued on page 4.)

Premier Asquith Gives Statement to Commons on Naval and Land Attacks at Gallipoli Peninsula

(Canadian Press Despatch.)

LONDON, May 6. — Operations in the Dardanelles are being pressed forward under highly satisfactory conditions, Premier Asquith told the Commons this afternoon in the course of a statement upon the combined naval and land attacks on Gallipoli Peninsula.

VIENNA REPORTS CONTINUED SUCCESS

VIENNA, May 6. — The victorious Austrian advance continues on the entire West Galician front, according to an official announcement made by the war office today. Russian prisoners to the number of 50,000 have been taken.

PASSENGERS AND CREW MAKE ESCAPE WHEN STEAMER SINKS

(Canadian Press Despatch.)

LONDON, May 6. — The steamer Cathay, from Copenhagen for Chinese ports, was either mined or torpedoed late last night in the North Sea. She went down in twenty minutes.

Passengers and crew, totalling forty-three persons, escaped in small boats and landed safely at Ramsgate today.

BULGARIA AND ROUMANIA ACT AS ONE.

TURIN, May 6. — A despatch from Salonika says Bulgaria and Roumania have concluded a military agreement making it obligatory on each power to support the other in the event of war.

GOVERNOR OF MALTA COMMANDS NEW ARMY.

LONDON, May 6. — Sir Henry Rundle, Governor of Malta, has been appointed to command one of Great Britain's six new armies.

A despatch from Sydney says that recruiting shows no sign of falling off.

Premier Fisher says, "Our offer is unlimited."

The Daily Review

Established 1879.

Member of Canadian Press, Limited

THOS. W. WHALLEY—Managing Director

THE DAILY REVIEW is published every afternoon at 4 o'clock (Holidays and Sundays excepted), by the Peterborough Review Printing and Publishing Company, Limited, 166-168 Hunter St.

THE WEEKLY REVIEW, established 1853, is published every Thursday morning at 10 o'clock. Subscription price $1.00 per year to any part of Canada or Great Britain or $1.50 a year to the United States.

When ordering change of address, both the new and old address should be given.

TELEPHONES.

Business Dept.	189
Editorial	435
Mr. Whalley, residence	286
J. F. C. Whalley, B.A., Editor	286
Chas. Curtis, City Editor, residence	273

PETERBOROUGH, THURSDAY, MAY 6, 1915.

THE CASUALTY LIST GROWS.

DAILY there appears in the press a list of those who were killed, wounded or missing in the battle of Langemarck. The list is long, yet it is as yet only a small part of the total losses the Canadian force has sustained. It is reported that the total Canadian losses will be well up to 6,000, and of these over 700 are estimated to have been killed. As yet, only the officers killed and a few of the privates killed have been reported. The daily lists are largely those who have been wounded, or who have since died of wounds. The reason for this is that the wounded, being transferred to hospitals, are accounted for first and more easily reached by those making up the list of casualties. When the losses are so large as those that occurred at Langemarcke, much confusion and delay unavoidably takes place. If the losses in killed are as great as reported, the more terrible lists have yet to be published. These lists are bringing home to Canada what it means to stand up for liberty, plighted word, democracy, for the right to live and work and let live. German militarism means a terrible yoke, and to break that yoke means a terrible cost. What the cost means to Canada is explained in the casualty lists.

THE BATTLE OF LANGEMARCK.

THE BATTLE of Langemarck is now several days old, yet the situation is just now being understood. It appears that the German drive was made obliquely, so that its apex or forward line would be behind the Canadian trenches, held by the Canadian Highlanders. These men retired, or rather swung their line southwards, and extended it to meet the Germans. The first brigade, in the second battalion of which were the Peterborough men, was in reserve some miles in the rear of the Highlanders. On the 22nd, the German drive had overrun the Canadian heavy guns, which were about two miles behind the French line. During the afternoon of the 22nd the Germans sent forth large volumes of chlorine gas, the wind blowing it against the Canadians. Immediately after, the whole German force, made up probably of no less than ten divisions, advanced. This caused a retirement of the French and Belgians, and placed the brunt of the battle on the Highlanders.

On Friday, the 23rd, the tenth battalion, under Col. Boyle and Major MacLaren, both of whom fell, with the Sixteenth Canadian Highlanders, made a desperate attack and recaptured the Canadian heavy guns. In this attack they were supported by the Queen's Own, under Co. Rennie, and the Second Battalion, under Col. Dave Watson. A second charge was made and some partly-constructed German trenches taken. It was likely in the first of these brilliant charges that Major Bennett and Lieut. Day were killed. On Friday morning the first Canadian brigade arrived and reinforced. Thus, the German objective, which was the town of Ypres, was not only frustrated, but probably two-thirds of the ground they had won at a frightful cost were retaken by the brilliant charges of the Canadian dian troops. This offensive movement was very costly to the Germans, whose losses are roughly computed at 40,000, of which 15,000 are estimated to have been killed. There has doubtless been hard fighting since, but full details of it have yet to come. However, the Canadians have proved to the Germans that they are among the best soldiers in the world.

THE LOYALTY THAT COUNTS.

AGAIN, our esteemed contemporary prevaricates when it says Sir Robert Borden "adopted the plan against which he had voted—contribution of money." We are in a position to deny this statement. Sir Robert Borden's naval [illegible] contribution of money. His policy was, for the time being only, to build in Britain three of the strongest and most powerful ships money and science could provide. These were to be Canadian battleships, manned by Canadians, and form a Canadian unit in the Imperial fleet, just as Canada's army today forms a unit of the British forces that are fighting in Flanders. Sir Wilfrid Laurier, by his disloyal and unpatriotic manipulation of the Senate, scoffed at the German menace and prevented Canada from having her ships of war ready to defend her shores and aid the Motherland. Just a short time before the great war broke out, Sir Wilfrid Laurier exclaimed: "Emergency? Who ever speaks of the emergency now?" No matter what Liberals anywhere may say, they cannot deny that they laughed at the German peril as a figment of imagination, and made use of th Canadian Senate to prevent Canada from having a single effective ship when war with Germany was declared. Canada plays second fiddle to Australia because a discredited Liberal minority in the House of Commons refused to believe that the Germans had any warlike intentions toward Britain and the Empire. The Liberals, by their action rendered effective aid to Germany in this war. Their successful resistance in the Senate was trumpeted about Germany as a portentous sign of decay in the British Empire. Was that the loyalty that counts? What has Germany done for Canada? She has killed over seven hundred of our brave young men in one battle; yet the Examiner prates about loyalty and naval policies! The Liberals have not even had the decency to refrain from party tactics in the last session. Is that loyalty translated into action? Or is it something else? The time has come for the people to make a choice.

THE WAR WILL BE A LONG ONE.

THE WAR has been considered by many people lately to be of short duration. They say they do not see how it can possibly last longer than this coming summer, and they are doubtless sincere in giving this opinion. In many cases, there are probably few reasons for such an opinion, but it should be borne in mind that those who are best informed and most likely to know the real conditions, are not optimistic as to a short war. The British budget this month is expected to be based on the assumption that the war will last throughout the financial year 1915-16. Kitchener, it will be remembered, offered his services for three years. Besides, those who were fortunate to get out of Germany as late as last November, stated that Germany had immense numbers of men in training camps who had not then been on the firing line. In view of the fact that Germany was so well prepared for war, it is well not to view too rosily the present outlook. It is better to look for a long war and have it shortened, than a short war and be disappointed. Basing our efforts on the former assumption will more likely lead to success and to an earlier success, than would otherwise occur.

EDITORIAL NOTES.

WOULD the Examiner please give authority and page for its statement that Sir Robert Borden voted for Sir Wilfrid Laurier's naval policy? If we remember correctly, Sir Robert Borden and all his supporters strenuously opposed the tin-pot navy, but, since our contemporary emphasizes its statement by repetition, it doubtless has some authority for this truly remarkable statement.

THE EXAMINER says: "Let us quit prating of loyalty, and bandying disloyal charges." This is very good advice, but the Examiner doesn't follow it. Why did the Examiner say in the first place that some French-Canadians were eminently disloyal, if it believed the advice above quoted?

WOULD the Examiner inform its readers how many times Australia and New Zealand have changed their naval policies, and why?

Opinions From Other Newspapers

The Goths.
(London Citizen.)

In the French official account of the capture of the German fortress at Les Eparges, on the Meuse, there is a statement that German machine gunners were found chained to their guns. In more than one of their battles against the Romans the Goths in the front ranks chained themselves together. It was their way of showing fortitude. Though nearly two thousand years have since passed by, the Goth has not changed. He was cruel and ruthless then; he is cruel and ruthless now. He had a bull-like way of fighting in those days; he has since learned no other. Then he was known as greedy and vindictive; greedy and vindictive he has remained. There is no use in wasting words upon him. He has got to be beaten. His ancient victory led to ten centuries of intellectual darkness. If he is not beaten now, another age of darkness will be ushered in. He would call it "Kultur." It would, in fact, be gross barbarism. All the slowly-won gains of civilization and the great political ends of freedom and justice are at stake. The Goth has to be beaten.

British Soldiers.
(Toronto Mail and Empire.)

British soldiers, however commonplace they may seem individually, as a rule appear to splendid advantage when they are in a tight corner. Some resources of character of which perhaps they themselves were unaware comes out of the reserve forces of their nature, and with coolness and firmness they rise to the situation. At such time how unconfused are their movements, how exact the carrying out of orders, how admirable the maintenance of discipline! In terrible predicaments British valor may be less fiery because the troops keep their heads on their shoulders, but it is none the less deadly. The men behind the British bayonets are then most efficient for slaughter.

Paying for the War.
(London Times.)

The nation is content with the resolve that the task it has undertaken shall be carried through, cost what it may; and it is perhaps agreeably surprised to find that the vast amounts of money already raised and spent, and the still vaster expenditure in which it is committed, have imposed no deadly strain as yet upon any class of the community — though the business of paying for the war, it is true, is scarcely yet begun, so far as the individual citizen is concerned.

The Empire's Unity.
(London Daily Telegraph.)

No page surely in the history of any Empire will be more eloquent in its suggestion of unity of sentiment, unity of purpose, and unity of power than that which in due course will record the splendid story of the rally of the self-governing portions of the King's Dominions to the support of the Mother Country on the eve of the Great War. There was no cry for help; the offers of aid came spontaneously even before the dread issue had been decided by the Cabinet at home.

Will There Be Repudiation?
(Brooklyn Eagle.)

William H. Price says the war will end as soon as our bankers realize that the $44,000,000,000 of debt is to be met with bales of paper money. The United States can count on wholesale repudiation when the load calls for the mortgaging of every home in the warring countries. Gold is at a premium of 13 points in Germany and 1½ points in England. These figures point to the end.

A Brave Doctor.
(Exchange.)

Doctor—What your husband needs, Mrs. Naggett, is a complete rest. I have prescribed a sleeping draught.

Mrs. N.—Very well, doctor. When shall I give it to him?

Doctor—Don't give it to him at all; take it yourself.

WEATHER FORECASTS.

Friday—Southeasterly winds, becoming showery again.

Humor and Philosophy

By DUNCAN M. SMITH

PERT PARAGRAPHS.

THE great things that you do in your mind only are often the cornerstone upon which the superstructure of your failure is reared.

A reputed wit declares that conclusions are masculine because women jump at them.

A general average might be struck by the marriage of a woman with a past to a man with a future.

Bill is said to be a good natured chap, but you hate to have a number of him against you and in the hands of a determined collector.

The Great Question.

What's the matter anyway
With the government today?
Are we growing worse, indeed,
As in magazine we read?
Is it really getting so
Decent man a fit must throw
When they pause to contemplate
Sadly the affairs of state?

Men who go for fame or luck,
Stirring with a rake the muck,
And who speak not in a hush,
Tell us things to make us blush;
They opine from what they see
Without climbing in a tree
That the graft on every side
Is the limit, open wide.

That is just the somber view,
There are others quite as true;
We can look around and find
If we are not wholly blind
Many features in the case
That do credit to the race;
Every man is not a crook;
There is good if we will look.

There is right and there is wrong,
As there has been all along,
And the balance is about
As it trembles in and out
Where it was in former years.
We may calm our doubts and fears,
Things a whole lot worse might be,
That's some comfort, you'll agree.

Perversity.

"Those 'Keep Off the Grass' signs of yours don't seem to have much effect."

"No, I am going to have them made over."

"With larger letters?"

"No, with different reading. I think if I put up a sign 'Keep Off the Sidewalk' everybody will want to walk on it."

Chappies.

"Percy thinks he owes a lot of money."

"He does?"

"Yes."

"Deah me! Percy weally ought not to twy to think."

Nothing to Grip.

"Nobody can handle him but his [illegible]"

"And I understand he foiled her once."

"How?"

"By going to the barber shop and having the handle cut off."

His Secret.

"Great work you did with the punching bag, old man."

"Don't mention it to my wife."

"Why not?"

"Women never understand. She will think I am strong enough to push the lawn mower."

Rubbed the Fur the Wrong Way.

Grubbins—You're losing your hair mighty fast, old man. What is the cause of it—too much tonsorial friction?

Rounder—No, matrimonial.—Judge.

A Matter of Taste.

"Oh, why will you not love me?"
Young Cholly Lightwit cried.
"Because I never cared for jokes,"
The cruel maid replied.
—Richmond Times-Dispatch.

The French Zouaves

Among the most interesting classes of soldiers of modern times is the French corps called the zouaves. The body of daring and picturesquely attired warriors reached the height of its fame during the Crimean war. The zouave corps at that time was supposed to consist of Frenchmen, but it was in reality quite international, since its ranks contained many daring young foreigners. In this corps served many men from Oxford, Gottingen and other universities, and it is probable that the greater part of its members had joined more for the love of fighting than for love of country. Its fame as a fighting body soon spread throughout the world.

When our own war between the states broke out several corps of zouaves, wearing the splendid oriental uniforms of the French corps, or a modification of them, were formed on both sides. On the Federal side the best known was that corps commanded by Elmer Ellsworth, a young officer from New York, the first man, it is said, to be killed on the Union side. In the Confederacy the most famous corps of zouaves was that called the Louisiana Tigers.

While in American military life the zouave uniform has practically disappeared, it still persists in France.—Exchange.

SYNOPSIS OF CANADIAN NORTH-WEST LAND REGULATIONS.

THE sole head of a family, or any male over 18 years old, may homestead a quarter-section of available Dominion land in Manitoba, Saskatchewan or Alberta. Applicant must appear in person at the Dominion Lands Agency or Sub-Agency for the District. Entry by proxy may be made at any Dominion Lands Agency (but not Sub-Agency), on certain conditions.

Duties—Six months residence upon and cultivation of the land in each of three years. A homesteader may live within nine miles of his homestead on a farm of at least 80 acres, on certain conditions. A habitable house is required except where residence is performed in the vicinity.

In certain districts a homesteader in good standing may pre-empt a quarter-section alongside his homestead. Price $3.00 per acre.

Duties—Six months residence in each of three years after earning homestead patent; also 50 acres extra cultivation. Pre-emption patent may be obtained as soon as homestead patent, on certain conditions.

A settler who has exhausted his homestead right may take a purchased homestead in certain districts. Price $3.00 per acre. Duties—Must reside six months in each of three years, cultivate 50 acres and erect a house worth $300.

The area of cultivation is subject to reduction in case of rough, scrubby or stony land. Live stock may be substituted for cultivation under certain conditions.

W. W. CORY, C.M.G.,
Deputy of the Minister of the Interior.

N.B.—Unauthorized publication of this advertisement will not be paid for.—64388.

Department of Railways and Canals, Canada

TRENT CANAL

NOTICE TO CONTRACTORS

Lock Machinery, Fittings, etc.

SEALED TENDERS, addressed to the undersigned, and endorsed "Tender for Lock Machinery, Fittings, etc., Trent Canal," will be received at this office until 12 o'clock noon on Wednesday, May 5th, 1915, for the manufacture and delivery of operating machinery, anchorage fittings and pivots for locks, and gains for emergency steel stoplog bridges for the Trent Canal.

Plans, specifications and forms of tender can be obtained by application to the Chief Engineer, Department of Railways and Canals, Ottawa, or to Superintending Engineer of the Trent Canal, Peterborough, Ont.

An accepted bank cheque on a chartered bank of Canada for the sum of $2,200.00, made payable to the order of the Minister of Railways and Canals, must accompany each tender, which sum will be forfeited if the party tendering declines entering into contract for the work, at the rates stated in the offer submitted.

The cheque thus sent in will be returned to the respective contractors whose tenders are not accepted.

The cheque of the successful tenderer will be held as security, or part security for the due fulfilment of the contract to be entered into.

The lowest or any tender not necessarily accepted.

By Order,
J. W. PUGSLEY,
Secretary.

Department of Railways and Canals, Ottawa, 12th April, 1915.

Newspapers inserting this advertisement without authority from the Department will not be paid for it.—78266.

Department of Railways and Canals, Canada

TRENT CANAL

NOTICE TO CONTRACTORS

Wagon and Cylindrical Valves

SEALED TENDERS, addressed to the undersigned, and endorsed "Tender for Valves, Trent Canal," will be received at this office until 12 o'clock noon on Wednesday, May 5th, 1915, for the supplying, manufacturing and erecting wagon and cylindrical valves for certain locks on the Trent Canal.

Plans, specifications and forms of tender can be obtained by application to the Chief Engineer, Department of Railways and Canals, Ottawa, or to Superintending Engineer of the Trent Canal, Peterborough, Ont.

An accepted bank cheque on a chartered bank of Canada for the sum of $4,400.00, made payable to the order of the Minister of Railways and Canals, must accompany each tender, which sum will be forfeited if the party tendering declines entering into contract for the work, at the rates stated in the offer submitted.

The cheque thus sent in will be returned to the respective contractors whose tenders are not accepted.

The cheque of the successful tenderer will be held as security, or part security for the due fulfilment of the contract to be entered into.

The lowest or any tender not necessarily accepted.

By order,
J. W. PUGSLEY,
Secretary.

Department of Railways and Canals, Ottawa, 12th April, 1915.

Newspapers inserting this advertisement without authority from the Department will not be paid for it.—78288.

The Review World's Fair Contest

Voting Coupon No. 3

25 VOTES

NOT GOOD AFTER MAY 8th, 1915

In favor of

Miss ....

District No...............

This Coupon will be void after Saturday, May 8th, 1915, and will not be counted if received at The Review after that date. Write name plainly and mail or deliver to the contest department.

MUST BE CUT NEATLY AROUND BORDER.

REVIEW LINERS

MALE HELP WANTED.

Ads. under this head 1c. a word. Half a cent a word extra if phoned or charged

WANTED—Lathe hands. Steady work. Good wages. Apply Canadian General Co.

FEMALE HELP WANTED.

Ads. under this head 1c. a word. Half a cent a word extra if phoned or charged

WANTED—At once, experienced chambermaid. Apply Empress Hotel.

WANTED—A good general servant. Apply 813 Water Street.

WANTED.

Ads. under this head 1c. a word. Half a cent a word extra if phoned or charged

WANTED—Boarding house by young lady who is willing to work for her board. Apply A. B., Review office.

SCAVENGER WORK of all kinds promptly attended to. Phone 574.

FOR SALE

Ads. under this head 1c. a word. Half a cent a word extra if phoned or charged

FOR SALE—Three good cows, fresh in. Apply after 6 p.m. to 110 Monaghan Road.

FOR SALE—Steel Range, first class condition. Apply 305 Margaret Ave.

FOR SALE—First-class new, medium priced house. Desirable locality. Apply G. Metcalf, owner, 278 Dublin Street.

TO LET

GOOD BRICK HOUSE to rent, 558 Weller St., with all conveniences and good grounds, stable and garage. Immediate possession. Apply to J. J. Turner & Sons, 280 George St., City.

TO RENT—Desirable rooms for young men only, use of plunge, shower and tub baths. Prices reasonable. Apply Y. M. C. A.

REAL ESTATE AND INSURANCE

REAL ESTATE
A. N. ALLISON
INSURANCE

160 Charlotte St.
Phone 383.

MONEY TO LOAN

MONEY TO LOAN

Mortgage loans on city and farm property at lowest current rates. Peck, Kerr & McElderry, 415 Water St., Peterborough.

VETERINARY.

DR. FORTUNE, V.S.

Office: Fontaine's Livery, Hunter St., Peterborough. Phones: Office, 580; House, 555.

AT THE
DOUROS
Fruit Store

Fresh every day and direct from the growers, is our way of insuring you the very Best

Vegetables and Finest Fruit

New Carrots, new Beets, new Cabbage, Hamilton Head Lettuce, Celery, Cucumbers, Radish, Green Onions, Spinach, Parsnips, local Asparagus.

Pineapples, Strawberries, Apples, Oranges, Bananas, and Lemons.

JUST ARRIVED
Fresh Caught Halibut and Salmon Trout

THE DOUROS CO.
375 George Street.
'Phones 18-19.

MEDICAL CARDS

DR. G. STEWART CAMERON

Corner Stewart and Charlotte Sts. Diseases of Women and Obstetrics. Phone 220. House 2-4 p.m., 7-8 p.m.

DR. BUCHANAN

F.R.C.S., Edin., M.R.C.S., Eng., L.R.C.P., Lon. Eye, Ear, Nose and Throat Specialist. Hours: 9-11 a.m., 2-4 p.m., 7-8 p.m. Phone 519. Office: Cor. Water and Murray Streets.

OSTEOPATHY

DR. ASA G. WALMSLEY,

Osteopathic Physician.

Office over Crown Building, corner Hunter and Water Streets. Entrance 124 Hunter Street. Office hours 9 to 12 a.m., 2 to 5 p.m. Evenings by appointment. Office: Phone 649. Residence: Phone 609.

LEGAL CARDS

O. A. LANGLEY

Barrister, Solicitor.

Notary Public, etc. County Magistrate. Offices, Peterborough, Ont., 418 George St., phone 114. Lakefield, Ont. (afternoons). Phones: Office 21. Residence 56.

G. W. HATTON

County Crown Attorney.

Barrister, Solicitor, etc. Trust funds to loan on easy terms of payment. 397½ George Street, cor. Hunter, Peterborough.

RUDDY & BURNHAM

Barristers, Solicitors, Notaries, etc. Offices: 440 Water Street, corner Water and Brock Streets, Peterborough. MONEY TO LOAN. Phone 64. Robt. Ruddy, K.C. J. H. Burnham, M.P.

BENNET & GOODWILL

Barristers, Solicitors, etc., 375 Water St., Peterborough. Telephone No. 101. Money at current rates, upon easy terms. J. W. Bennet. E. L. Goodwill.

W. H. MOORE, K.C.

Barrister, Solicitor, in the Supreme Court, etc. Office: Hunter Street, first stairs west of Post Office. Money to loan.

A. E. DIXON

Barrister, Solicitor, etc.

Office corner Hunter and George Sts., Peterboro. Entrance next to W. Madill's Drug Store.

WOOD & WEARING.

Barristers & Solicitors.

Money to loan. 435 George St., Peterborough.

R. R. HALL

Barrister, Solicitor, etc.

Peterborough, Ont. Office cor. Hunter & Water Sts., over Canadian Bank of Commerce. Successor to Hall, Medd & Davidson. Trust funds to loan on easy terms of payment.

PECK, KERR & McELDERRY

Barristers, Solicitors, Notaries, 415 Water Street, Peterborough. Money to loan at lowest current rates of interest. Easy terms of repayment. E. A. Peck, F. D. Kerr, V. T. McElderry.

HALL & HALL

Barristers, Solicitors, and Notaries Public, Hunter Street, Peterborough, next the English Church. Money to loan at the lowest rates of interest. E. H. D. Hall, Basil D. Hall.

Toronto Savings and Loan Company

Paid-up Capital	$1,000,000 00
Reserve Fund	850,000 00
Profit & Loss Account	95,993 12
Total Assets	3,876,065 81

SAVINGS DEPT.—3½ per cent. paid Quarterly on Deposits of One Dollar and upwards. Interest accrues from date of Deposit to date of withdrawal. Every convenience and facility offered to Depositors, including privilege of cheque withdrawal.

DEBENTURE DEPT.—4 per cent. paid half-yearly on sums of One Hundred Dollars and upwards. Company's debentures issued in terms of from 1 to 5 years, with half-yearly coupons attached bearing interest at the above rate.

Executors and Trustees are authorized by law to invest in the Debentures of this Company.

MONEY TO LOAN.

W. G. MORROW,
Managing Director.

Head Office: 437 George Street, Peterborough.

Children's Aid Society

FOR THE CARE OF NEGLECTED AND ILL-TREATED CHILDREN.

Incorporated by Act of Legislature. Information required. Information strictly private.

CHILDREN FOR ADOPTION

GEO. COCHRANE,
Agent and Asst. Sec.

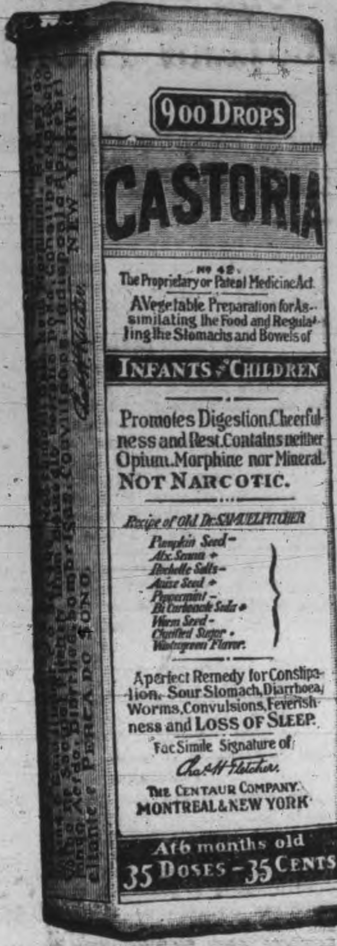

Exact Copy of Wrapper.

CASTORIA

For Infants and Children.

Mothers Know That Genuine Castoria Always Bears the Signature of *Chas. H. Fletcher.*

In Use For Over Thirty Years

CASTORIA

THE CENTAUR COMPANY, NEW YORK CITY.

A LUNATIC CREW

By M. QUAD.

We were due east of the island of Luzon, one of the Philippine group, and heading down the China sea with a cargo for London when we caught the tail of a typhoon. We were lying to and making fairly good weather of it when a Spanish ship, also lying to, hove into sight. She was lighter and drove faster to leeward. She was about a mile to windward of us when first sighted, and no great attention was given her until it was seen that she was drifting squarely down upon us. As she came nearer we saw that her crew were dancing about on her decks like a lot of drunken men and paying no attention to the storm. Her foretopmost had gone overboard, and much of her canvas had blown away, and she was being held in the wind's eye by a tarpaulin set in the rigging. A sheer of the wheel would have sent the Spanish ship clear of us by half a cable's length, but the fellows drifted down without paying us the slightest attention, and she did not move by ten feet. As she rode past we could look right into the eyes of her crew. They were about thirty in number, and they yelled and screamed at us like so many lunatics. Brief as was the time, we all noticed one peculiarity about them.

Beyond cursing the Spanish crew for a gang of idiots we had little to say. The idea of fear of the storm had made them take to drink, as is often the case, and they were going to Davy Jones' with a jag on. Six hours later the storm broke, and we headed our course, but within six hours we were pitching about on the troubled sea without way enough to ruffle a feather. I turned in at 8 o'clock that night and turned out again at midnight for the morning watch. After midnight the sea began to go down very fast, and at 2 o'clock there was only what you might call a tumble on. It was then that we faintly caught the sound of voices in whooping and singing to the south of us. It was thick night, and nothing could be made out, but at 4 o'clock we got a light breeze and had not been wafted along a knot when we had the Spanish ship again under our eyes. All her topmasts were gone now, while a portion of her bulwarks was smashed in, and she looked a bad wreck.

We headed for the wreck at once, and when we came within hailing distance we asked if help was wanted. The reply was a chorus of shrieks and screams, while many of the men shook their fists at us in defiance. It looked like a case of mutiny, and our captain was at a loss to know what step to take. Before he could make up his mind the Spaniards had lowered a boat and pulled for us. Every one of the crew piled into the boat, and we saw them grab up belaying pins, capstan bars and whatever else could be used as weapons. The boat came dashing at us with every man yelling and whooping, and they tried boarding us at once. We had no better weapons with which to beat them off, and we were three less in number, but when we looked into their fierce eyes and saw murder there we struck to kill.

They fought like tigers and seemed insensible to blows, but we beat them off at last.

Four of their number went to the bottom of the sea with broken skulls, and of those pulled away all were more or less hurt. We knew now that they were lunatics instead of drunken men, and we stood by till noon in the hope that they would calm down. They appeared to after awhile, but just as soon as we lowered a boat they woke up again and raged like wild beasts. We could understand nothing of their shouts except that they were oaths, and in the face of their determined opposition we could not board their craft. It was 2 o'clock in the afternoon before we squared away and left them, and then a fierce fight was going on, and at least one man had been thrown overboard to drown.

You may well guess that we aboard the Bristol were astonished and mystified by the singular incident, but the explanation when it came was very simple in a sense. The Spanish ship had a Filipino for a cook. He had trouble with both officers and men and was determined to have revenge. Before sailing from Luzon he had provided himself with a quantity of seed from the plant known as aripe. It is a wild kelp, and a decoction makes a madman of the drinker. How he managed to serve it out to the whole crew at once will never be known, but that was what he did and perhaps drank a share himself. The ship was manned by a lunatic crew when she drove down on us before the gale, and they were lunatics when we left them fighting and drifting. Ten days later the ship, which had become a wreck below and aloft, was picked up by a steamer and towed into port. Not a man living or dead was found on board. They had fought each other to the last and then the sole survivor had sought death beneath the waves. The cook had probably mixed the poisonous decoction with their coffee or wine soon after the storm had struck them, though not before she was in shape to ride it out. How long it was after we left them no one could say, but very likely not more than a day or so had passed when the last of the lunatics gave up his life and the ship went drifting and drifting with the sun drying up the hundred bloodstains on her littered deck.

Not Enough Wounded.

Canadian wounded soldiers in the hospitals in England will not languish for lack of company or attention. The notice in the press regarding activities of the bureau established by Lady Drummond brought within twelve hours offers from 157 ladies to visit the wounded or write letters to such as were lonely. Those responsible for supervising these kindly attentions, however, are resolved to accept offers of help with discretion, there being almost as much art and skill in visiting the sick and wounded as in actually nursing them.

A rather singular incident, apropos of offers to help the Canadian bureau, is that those offers for which the Canadian bureau had no use were submitted to a newspaper in London which runs a similar enterprise for the British troops as a whole. The reply returned, when these offers were submitted, was a query whether the Canadian bureau could provide some lonely soldiers to be visited or written to, as the big British bureau was short of victims rather than of helpers ...

GRAY HAIR

Dr. Tremain's Natural Hair Restorative used as directed is guaranteed to restore gray hair to natural color or money refunded. Positively not a dye, and non-injurious. On sale at McDermid & Jury's Drug Store, Peterboro. Price $1.00 (postpaid). Write Tremain Supply Co., Dept. P.R., Toronto.

HINTS FOR HOUSEWIVES

Expert Suggestions as to The Choice of Spices

Prepared by the United States department of agriculture.

It is only within the past few years that unscrupulous spice dealers have practically abandoned the practice of adulterating their coffee, cloves, pepper and other wares with such products as ground cocoa shells, nut shells, olive stones, mineral matter and cereals. The manufacture of these so called "fillers," made from various cheap materials, ground up and properly colored, had grown into quite an industry before the food and drugs act put a stop to it.

Nutmegs, in particular, are better whole than ground. The whole nutmeg retains its flavor and can readily be grated as needed. The temptation among unscrupulous manufacturers is to use moldly or wormy nutmegs in making the powdered spice.

Most housewives who use nutmeg and mace are unaware of the fact that these two important spices grow on the same tree. The nutmeg tree, which is cultivated chiefly in the Spice islands, lying just south of the Philippines, and to some extent in the West Indies, resembles the orange tree with shining, dark green leaves. The fruit of this tree is about the size of a peach and consists of a dark brown seed encircled with bands of a lighter brown or yellow color. This outer envelope of lighter hue constitutes the mace, while the kernel of the seed is the nutmeg. When the fruit is ripe it is gathered by hand. The mace is removed, care being taken to keep it as whole as possible, and dried in the sun, after which it is sometimes sprinkled with salt the better to insure its keeping.

When ready for the market it varies from a buff to a brown in color, ac-

1, NUTMEG WITH MACE; 2, INFERIOR NUTMEG, 3, GOOD NUTMEG.

cording to the variety and the care taken in curing, is translucent, brittle and agreeably aromatic. The seed also is dried in the sun or in ovens and then broken open and the kernel or nutmeg of commerce removed.

The nutmeg is oval, of a cinnamon brown, with the surface grooved and bearing numerous longitudinal wrinkles. To prevent the ravages of insects and to give an attractive appearance the nutmegs are often either steeped in lime water or powdered with dry lime; hence the white powder usually seen adhering to them.

Several varieties of nutmegs and mace are to be had, the best being produced in the Banda islands, so that the term "Banda" used in this connection generally signifies a superior product. Of the false nutmegs the Papua and Macassar are frequently encountered. They are larger and more elliptical in shape than the true nutmeg, with comparatively feeble odor and a disagreeable taste. Their lack of flavor makes them a poor investment in spite of low prices.

Bombay mace, the chief adulterant of spice mace, is a botanical mace similar in form to the other varieties. It differs from the spice mace in that it is almost entirely devoid of flavor, which, of course, renders it useless as a spice. In the whole form it can be readily detected by its feeble odor and comparative lack of pungent taste characteristic of spice mace. It is usually found on the market in the ground form mixed with Penang, Batavia or some other spice mace and labeled "Penang Bombay Mace" or "Bombay Batavia Mace," etc., as the case may be. So long as the container is properly labeled the government is powerless to prevent its sale. The housewife is therefore cautioned against the use of any blends containing Bombay mace. Ground mace might just as well have an equal quantity of tasteless vegetable matter added to it.

Chicago spends yearly on its county poor relief fund over $270,000.

Surgeon Pryor of the U. S. Navy says that white duck pants for sailors are dangerous in war time.

AFRAID SHE WAS DYING

Suffered Terribly Until She Took "Fruit-a-tives"

ST. JEAN DE MATHA, JAN. 27th. 1914.

"After suffering for a long time with Dyspepsia, I have been cured by "Fruit-a-tives". I suffered so much that I would not dare eat for I was afraid of dying. Five years ago, I received samples of "Fruit-a-tives". I did not wish to try them for I had little confidence in them but, seeing my husband's anxiety, I decided to do so and at once I felt relief. Then I sent for three boxes and I kept improving until I was cured. While sick, I lost several pounds, but after taking "Fruit-a-tives", I quickly regained what I had lost. Now I eat, sleep and digest well—in a word, I am completely cured, thanks to "Fruit-a-tives".

MADAM M. CHARBONNEAU

"Fruit-a-tives" is the greatest stomach tonic in the world and will always cure Indigestion, Sour Stomach, "Heartburn", Dyspepsia and other Stomach Troubles.

50c. a box, 6 for $2.50, trial size, 25c. At all dealers or sent on receipt of price by Fruit-a-tives Limited, Ottawa.

POINTS TO REMEMBER ABOUT CONSTANTINOPLE

Half the people are Mohammedans

The bulk of the trade is in the hands of Europeans

It consists of two distinct parts: Constantinople proper, and what might be called Christian Constantinople, because it is there that the Christian colonies chiefly congregate

The two are separated by the Golden Horn, a creek about five miles long and half a mile wide at the entrance, so called probably from its famous fisheries, a veritable horn of plenty to the ancient inhabitants.

In the present day it is a safe harbor, capable of accommodating 1,200 sail, and so deep that the largest ironclads of the Turkish navy found enough water for their draught quite close to the shore.

Stambul is Constantinople proper and in it may be seen nearly all the monuments and antiquities worth seeing in Constantinople. The most famous of these is St. Sophia, the church dedicated by Constantine to "Eternal Wisdom."

There are nearly 300 mosques in Constantinople, one of the most magnificent of which is the mosque of Sultan Ahmed I. in the Hippodrome, distinguished without by its six minarets and within by the four gigantic columns thirty-six yards round.

In the neglected gardens overlooking Seraglio Point are various kiosks, in one of which is the ominous Kafes, or "cage," where the unhappy princes who menaced the peace of the Sultans were immured for the remainder of their lives.

Christian Constantinople, on the north side of the Golden Horn, is divided into three distinct sections—Top-hane, which is so named from its cannon foundry, and is chiefly famous for its market, its Circassian slave dealers, its caique building, and its beautiful marble fountain. The two other sections are Galata, the merchant quarter, the seat of customs and the steam companies' agencies; Pera, the aristocratic quarter, where all the embassies, legations, and consulates are situated.

The Bosphorus, which leads to the Black Sea, and the entrance to which Constantinople and Scutari command, is about seventeen miles long, with a breadth of from little more than a third of a mile to two miles.

The Bosphorus has long been under Turkish control, and repeated European conferences, including that of Berlin in 1878, confirmed the stipulation of the treaty made in 1841 that no ship of war belonging to any nation but Turkey should pass through it without the consent of the Ottomian authorities.

One Consolation.

"Beauty has vanished from earth," mourned Cholly Litebrane. "The girl I love has refused my hand and made me miserable."

"Well, you ought to think of somebody other than yourself," replied his unsympathetic friend. "The girl probably has made herself happy."—Richmond Times-Dispatch.

Rubbing It In.

He—I don't think much of the way you practice economy. She—Well, you have nothing on me. I don't think much of the way you don't make any money and force me to attempt something when I have no chance of success.—Richmond Times-Dispatch.

Tell Him No Fine Yarns.

"Men never brag to me about how much money they have."

"They don't. Who are you?"

"I'm a bill collector."—Detroit Free Press.

Filling the Bill.

"I want to give a swell luncheon. What would you suggest as the first article on the menu?"

"Dried apples."—Baltimore American.

Cook's Cotton Root Compound.

A safe, reliable regulating medicine. Sold in three degrees of strength—No. 1, $1; No. 2, $3; No. 3, $5 per box. Sold by all druggists, or sent prepaid on receipt of price. Free pamphlet. Address: THE COOK MEDICINE CO. TORONTO, ONT. (Formerly Windsor.)

COLUMN FOR THE CHILDREN

Feed the Birds In Winter.

Pupils in schools where a branch of the Liberty Bell Bird club of the Farm Journal, Philadelphia, has been organized are being encouraged in habits of economy and taught that what we have we should share by conducting birds' restaurants and lunch counters near their schoolhouses this winter. Both boys and girls help to build the feeding station or clear a place near the schoolhouse where the remains of their luncheons and grains brought from home are offered daily to their appreciative bird boarders. A pan of water is also kept near by for the bird guests who are not too fussy to drink and bathe from the same vessel.

Hint For Boy Scouts.

During fall, winter and spring, when the nights are cold, the man who must sleep on the ground can make a "fire bed" and sleep in comfort. To do this a trench is dug in the sand six or eight inches deep and about three feet wide by six feet long. The sand which is removed should be banked up on the sides. When this is done a fire is built extending the full length of the pit.

When the sand has been heated the large sticks are thrown out, leaving only the live coals in the pit, and these are covered with four or five inches of sand. Now the sleeper can lie down and wrap himself in his blanket, if he has one, or if not he can sleep in comparative comfort anyway.

China's National Tree.

The national tree of China is the tung tree, and it is valuable for both its wood and its oil. Its branches are wide spreading, and its bark is smooth and green. Its fruit, which looks not unlike a shellbark hickory nut, is as large as a small orange. In the center of each of these nuts are three triangular seeds, and valuable oil for polishing woodwork and leather is extracted from them. The refuse is used as a fertilizer. The wood of the tree itself is made into fine boxes and musical instruments.

The Seven Dolls.

Seven dollies went to school
On a lawn beach, nice and cool;
Seven dresses, fresh and clean,
Seven heads of golden sheen.

"We must be polite," said they,
"Never cry, always obey;
Sit up straight, as we are told,
While our little books we hold."

Mistress Betty, kind and grave,
Made the little dolls behave;
Taught them how to read and write,
And never with each other fight.

From her seat upon the grass
She taught each chubby little lass
How to keep her dress so neat
And her face so clean and sweet.

Also how to lead a life
Free from discord and all strife
And to others ever do
As you wish they'd do to you.

Seven dollies grew up well,
Each one learned to read and spell,
Wise and cultured now are they,
And kind and gentle in their play.

A Question of Numbers.

Herbert Spencer did not agree with the scientists who favored the metric system. He said it is artificial and unsatisfactory, ten being divisible by only two numbers—two and five—and in one case the result is fifths, which are practically useless in the everyday life of the people. The decimal system is similarly objectionable, he contended, because it has an imperfect fourth and a more imperfect third, both of which are desirable in ordinary transactions. He regarded twelve as one of the most favorable numbers, as it is easily divisible into groups of units for popular use.

The Wretchedness of Constipation

Can quickly be overcome by CARTER'S LITTLE LIVER PILLS

Purely vegetable—act surely and gently on the liver. Cure Biliousness, Headache, Dizziness, and Indigestion. They do their duty.

Small Pill, Small Dose, Small Price.

Genuine must bear Signature *Brent Good*

Piano Tuning

Phone 595

The GREENE MUSIC CO

CHARLOTTE STREET.

when your piano requires tuning or regulating. All work guaranteed.

SUFFERED EVERYTHING

For Years, Restored To Health by Lydia E. Pinkham's Vegetable Compound.

Canadian women are continually writing us such letters as the two following, which are heartfelt expressions of gratitude for restored health:

Glanford Station, Ont.—"I have taken Lydia E. Pinkham's Vegetable Compound and never found any medicine to compare with it. I had ulcers and falling of womb and doctors did me no good. I suffered dreadfully for years until I began taking your medicine. I also recommend it for nervousness and indigestion." – Mrs. HENRY CLARK, Glanford Station, Ont.

Chesterville, Ont. – "I heard your medicines highly praised, and a year ago I began taking them for falling of womb and ovarian trouble.

"My left side pained me all the time and just before my periods which were irregular and painful it would be worse. To sit down caused me pain and suffering and I would be so nervous sometimes that I could not bear to see any one or hear any one speak. Little specks would float before my eyes and I was always constipated.

"I cannot say too much for Lydia E. Pinkham's Vegetable Compound and Liver Pills, for there are no medicines like them. I have taken them and I recommend them to all women. You may publish this testimonial." – Mrs. STEPHEN J. MARTIN, Chesterville, Ontario, Canada.

ASPARAGUS

ORANGES	STRAWBERRIES
BANANAS	PINEAPPLES
LEMONS	GRAPE FRUIT
TOMATOES	CUCUMBERS
LETTUCE	RADISH
ONIONS	RHUBARB
CELERY	NEW CABBAGE
PARSNIPS	BEETS
POTATOES	ASPARAGUS

Canned Goods of All Kinds

N. Minicolo

160 HUNTER STREET, BOTH PHONES 337

Your Coat or Pants

or both may need a little sprucing up after a hard week's wear. Don't trifle with them yourself. You will only lose time and you might spoil them. Send them here and you will have the satisfaction of knowing they will be cleaned and pressed to perfection. We take the greatest possible pains with our work, which is why we now enjoy such a large trade. It may be our low prices account for it, too.

Parker's Dye Works

R. M. BEACH, Prop.,

177 Charlotte St. 'Phone 25.

Deep Rock Lithia

King of Table Waters

Wholesale Distributing Agents—

D. KNOX SODA WATER CO.

MANUFACTURERS

GINGER ALE — LEMON SOUR — CIDER VINEGAR

PHONES Res. 61 Works 232 — 384 QUEEN ST.

Try a Review Want Ad. It pays.

Lackawana COAL

THE BEST

TERMS: NET CASH.

Trucking Orders Promptly Attended To

Peterboro Fuel & Transfer Co.

Phones 270-261-362

D.L. & W. Screened Scranton Coal

Pea	$6.50
Egg and Stove	$7.00
Chestnut	$7.25

SEWER PIPE
MILTON GREY LIME
HARD WALL PLASTER
LAND PLASTER
PORTLAND CEMENT

Robert Hicks

248 Murray St.
266 Charlotte St.

Burn Scranton COAL

CEMENT and SEWER PIPE

sold by

H. B. Taylor & Son

Aylmer and Wolfe Sts.

Both Phones, 209.

PRICES DOWN

ORDER NOW

Lehigh Valley Coal

at

$7.00 per ton for Egg and Stove.
$7.25 for Nut Coal.
$6.50 for Pea Coal.

Also

A1 SLABS at $3.00 Per Cord

J. E. A. Fitzgerald

'PHONE 111

COAL

When you hear some people talk, you get the impression that business has gone to smash and that everybody is going broke. WEIR & McCARTHY have worked full time and sold more coal than ever before, which shows that good coal is still in demand and that some people are doing business.

So cheer up.

WEIR & McCARTHY

Telephone [illegible]

LUMBER

Builders' Materials of all kinds—Shingles, Scantlings, Joist and Bill Stuff, Mouldings, Casings, Base and all kinds of finish. Boxes and Box Shooks, Slabs and Mill Wood.

Alf. McDonald Estate

Point St. Charles Mills

Frank P. Martin and Sandford Cowdey, two Long Island lawyers, were sent to jail in one day.

A screeching parrot brought aid to Mrs. Mary Wamback who attempted suicide at Philadelphia.

Quality Groceries at
DAWSON BROS.
Corner Grocery
Corner London and George Sts.

GET THIS!

Until you have TRIED OUR ICE CREAM
You have not tasted the best

We use only the purest ingredients. Rich Cream and pure Fruit flavors. It makes a most enjoyable dessert after a hearty meal.
Order a Brick for Your Dessert To-morrow.

Fruit Dept.

Sunkist Oranges, sweet and juicy, per dozen ... 30c, 40c and 50c
Grape Fruit, large and meaty ... 3 for 25c
Bananas, fancy, per dozen ... 20c and 25c
Pineapples, extra choice ... 25c and 30c
Dates ... 3 lbs. 25c

Vegetable and Grocery Dept.

New Dug Parsnips, per peck ... 15c
Cabbage, nice hard heads ... 5c and 10c
Carrots, firm and large, per peck ... 15c
Potatoes, dry and mealy ... 2 pks. 25c
Corn and Peas ... 3 cans 25c
Heinz Kidney Beans, per can ... 15c
Clark's Condensed Soups, per can ... 10c
Kippered Mackerel, per can ... 15c
Peanut Butter, per pound ... 25c
Our stock of groceries and fruits are all fresh and our prices are within the reach of everyone.
TERMS: CASH.

Bell Phone 1620

RUSSIANS RETREAT TO THE CARPATHIANS

Enormous Battle Centre in South-Western Galicia, Say Official Statements---Baltic Diversion Ends.

London, May 6—While official Petrograd is inclined to treat matters in Galicia with more or less uncertainty private despatches state that a battle of enormous proportions is beginning.

Indications that the Russian army operating in the Carpathians is inadequately supplied come from Berlin.

Viennese Tales

The Russians are in full retreat from Hungary, with the Austro-German forces in close pursuit, according to last night's official announcement in Vienna. Gorlice, near Cracow, was set on fire and totally destroyed. The Russian southern wing was broken through on a front of twenty-four miles and the Russians were forced to abandon their first line.

Warsaw Front Quiet

Reports from Warsaw are that the absolute quiet which has prevailed on this front for several weeks has given place during the last few days to spasms of fighting on the front adjacent to Warsaw, but there are no indications of any immediate movements of importance on the part of the Germans near here. The Russians, Warsaw believes, will take the offensive before the end of May.

Russian Account

Petrograd, May 6—Immense German forces are being moved southwards from Cracow. Since Sunday there have been separate engagements at Tarnow and Gorlice, in Galicia, and near Bartfeld, in Hungary. The Russian army has driven the Austrians westward from the right bank of the Nida, and a battle involving enormous numbers is now beginning.

Baltic Raid Fails

The demonstration in Northwest Russia doubtless was intended to detain large Russian forces available for the battle between Cracow and the Carpathians. This German move has completely failed. Neither the German fleet nor transports have been seen off th coast, although a Russian torpedo boat squadron searched for them.

BEAT THE TURKS WITH BAYONET

British Charged Three Ridges but Porte Denies Success

London, May 6—A despatch from Cairo says that in the British landing at Sari Barh the troops waded ashore from boats and took three ridges in succession at the point of the bayonet. The Turkish losses are stated to be enormou. The British line, although it was met by a terrific fire, never wavered.

The Turkish official report declares the allies are making no progress in their occupation of the Gallipoli peninsula.

Constantinople, May 6—Press correspondents who have been allowed to visit the peninsula say that the towns of Maidos and Dardanelles have been burned, and yesterday the town of Gallipoli was set ablaze—all by indirect fire from the Gulf of Saros, with ignition shells directed by captive balloons and aeroplanes. Incessant and heavy fighting on the Gallipoli peninsula has continued from the first landing of the allied forces. The Straits themselves have not been seriously attacked since the re-opening of the operations.

The official Turkish report says:

"On the Dardanelles front the enemy yesterday attempted to land boats near Kaba Tepe but they were driven off. On Monday night the Turks attacked the enemy's positions near Sedd-el-Bahr and in spite of fire from cruisers drove him out of the trenches."

Hon. F. G. Macdiarmid, Minister of Public Works, Ontario, has announced that hereafter the fair wage clause is to be inserted in all Provincial Government contracts.

Archbishop Quigley of Chicago was suddenly stricken dangerously ill at Washington yesterday and is in a serious condition at a hospital.

MASS IN WEST

Germans Lavishing Men and Poison to Break Lines

London, May 6—German armies newly massed in Flanders are now trying steadily to increase the pressure on Ypres. They have delivered a series of determined attacks along the British front which apparently are only the prelude to another gigantic effort to drive the allies out of their present positions. These attacks are assisted by a lavish expenditure of fresh troops, poison gas bombs and heavy shells. The heaviest concentration of German troops at present is in the Roulers-Courtrai area, although there have been great increases in the Lille, Roubaix and Tourcoing areas.

Prisoners captured in the recent fighting state that one German corps lost eighty per cent. of its men in the first week; that the losses from our artillery fire, even during days when no attacks were taking place, had been very heavy, and that many of their own men had suffered from the effects of the gas.

ITALY IN DEADLOCK

Austria Refuses Demands and Buelow Awaits Berlin Orders

London, May 6—Dr. E. J. Dillon, in a cable from Rome says that Prince Von Buelow's final words to the Italian Government, in an interview on Sunday, were:

"As I can devise no further means for surmounting the difficulties that have arisen, my role is finished, and I now remain in Rome awaiting orders from Berlin." These words and the sequel they implied weighed with the Italian Cabinet and called forth the decision to keep every member of the Government and the King in the capital.

The demands put forward by Italy and to which Austria refused to accede, include the cession by Austria-Hungary of the Trentino and northern fortresses and much of the east coast of the Adriatic, territorial compensation for Roumania, and a port for Serbia on the Adriatic. Austria would go scarcely half way.

There has been a deadlock in the negotiations since Sunday last, when Prince Von Buelow admitted he had come to the end of his diplomatic tether. An accord with Austria no longer seems possible.

Nicked Arteries.

A "nick" in an artery is sometimes more dangerous than its complete severing, for the coats of arteries are formed of muscular tissue, which contracts, and a slight cut at once expands into a round or oval hole, through which the hemorrhage continues unless the artery be tied. When an artery is completely severed the cut ends tend to turn in and close the tube. In the case of a small artery [illegible] sometimes needs no assistance. In the case of a larger artery the surgeon ties it at once and thus closes it for good. The New York Medical Journal reports two cases at Lincoln hospital in which hemorrhages broke out over and over again for several weeks in arteries that had only just been nicked and that were finally healed by being tied just as if they had been severed.

Reciprocity In Doctors.

Hereafter all British physicians who come to practice in Ontario will enjoy the full benefits of a reciprocity in medical qualifications between Ontario and the old land. A bill brought down by the Attorney-General in the Legislature is drawn to clear up a difference which has been made the subject of much comment since Ontario doctors went to serve in British field and base hospitals.

The fact that no reciprocity in medical standing was recognized between the parts of the Empire caused complaints that Canadian doctors were not allowed to assume charge of British hospitals. The new bill obviates the difficulty.

CANADIANS HAD TO GIVE UP TRENCHES

But They Inflicted Severe Punishment on Germans

LORD BROOKE WITH ONTARIO BRIGADE

Ottawa, May 6—Cables received at the Militia Department confirm yesterday's cable announcement that the Canadians have again been in action. Few details are given, save that the action was nothing of the proportion of that at Langemarck, and that the casualties are light, though the Germans in gaining ground suffered heavily. Poisonous gases were again employed against the Canadians.

Major-General Sam Hughes announces that Lord Brooks of the British Yeomanry will take command of the Ontario Brigade of the second contingent after its arrival in England. Col. Denison will be in charge until then. Lord Brooke was in charge at Petawawa Camp two years ago.

Lieut. Helmer Killed

A cable that Lieut. A. H. Helmer of the 2nd Field Battery had been killed has been received. Lieut. Helmer is an R.M.C. graduate and the only son of Lieut.-Col. R. H. Helmer, Director of Musketry on the Headquarters Staff.

A militia order authorizing the establishment under regimental supervision of dry canteens for each military unit of the Canadian militia forces in training was issued yesterday. These canteens are under the supervision of the official commanding solely for the benefit of the unit, and must not be sub-let to outsiders.

Grants and Gifts

Kingston, May 6—Lieut.-Col. W. S Hughes, commanding the 21st Overseas Battalion, was presented yesterday with two machine guns, as the gift of the penitentiaries of Canada.

Stratford, May 6—By unanimous vote the City Council last night voted $10,000 for a special fund for dependents of local soldiers of the third contingent. About sixty of one hundred and sixty local volunteers at Guelph are going to England at once as reinforcements.

BAT IN STONE WALL

Creature Taken Out Alive After Twenty-Three Years.

Anyone who knows anything about bats or has had anything to do with these creatures realizes that they are very hard to kill, and that they will stand a lot of abuse. It is also known that they will live for long periods of time without food, and as soon as they are released will soon become active again. The latter has just been verified in a most peculiar manner in Guelph.

While some alterations were being made at St. James' Church it became necessary to make a hole in the stone wall of the church beneath the ground, the work being done by Mr. J. Benallick. When one of the masons was taking out some stones he was surprised to find a bat imbedded in the wall, which was 20 inches thick. It was covered with limestone and mortar, and the man naturally thought the bat was dead, but when he picked it up it felt warm and it was breathing. Mr. Art Hicks took charge of it, and put it in a box and later took it home with him. He put a glass over the box with a space left for air, and decided to watch it. During the night, however, the bat got out of the box and began to fly around the house.

Mr. Hicks got up, turned on the light, and endeavored to capture it, but it got out of the window, and he thought that was the last of the bat. The following morning, however, when a member of the household went to shake a mat which was on the doorstep, the bat was found clinging to it, and it was killed and put into the stove, much to Mr. Hicks' regret. He says the bat was quite fat when found, but that it was very weak and could not have lived much longer.

There are no windows or other openings near where it was found, and the wall was erected twenty-three years ago.

The Game of Wink.

The boys of the party are seated in a circle of chairs, of which one chair remains vacant. A girl stands behind each chair, her hands on its back. The girl behind the vacant chair selects a boy and literally "gives him a wink." Thereupon he tries to get from his chair to hers. His partner, however (the girl standing behind his chair), must be quick enough to intercept the wink and place her hands on his shoulders to restrain him. If she is successful the girl behind the empty chair must try again and until she has secured a partner. Then, of course, there is another chair to be filled in the same way.

It is a strict rule that the hands of the girls must remain on the backs of the chairs except when restraining a deserting partner. As all girls do not wink with equal facility or grace and no chance for practice is given, you can count on roars of laughter from this very simple game.

Queer Coal Chambers.

Chambers for the safe storage of coal are dug in the bottom of the Panama canal. The deposits of coal placed there will be secure from enemies, and a further advantage lies in the fact that coal is less liable to deteriorate under water than when exposed to air.

NIBBLING CONTINUES ON THE WESTERN FRONT

Allies Repulse Many Attacks Despite Poisonous Gas and Advance in Many Places.

London, May 6—Sir John French reported last night as follows:

"The general situation is unchanged. Fighting is in progress at Hill No. 60, southeast of Ypres, on which the Germans obtained a footing this morning under the cover of gases, which were extensively used, and were favored by weather conditions.

A feeble attack, preceded by an extensive use of poisonous gas, which was made east of Ypres, was easily repulsed, our artillery inflicting severe losses on the enemy.

"In the neighborhood of Civenchy the Germans exploded a mine and again employed gas fruitlessly.

Parry and Thrust

The Paris official statement last night said: "In Belgium the day was uneventful. Last evening we carried a German trench and pushed our lines forward between Lizerne and Hetsas, of which we are now masters. In Champagne west of Perthes, an attempt by the Germans to attack completely failed. The same thing occurred at Four de Paris in the Argonne.

"Fierce fighting has taken place between the Meuse and the Moselle. Our fire stopped the German attack in front of our first line which remains intact. The German losses are heavy and we took some prisoners. In the forenoon also three German regiments in unison attacked the positions recently taken by us in the Ailly woods, met some success but were later driven back.

Gains

"In the woods of Mortmare we have gained a marked success in recapturing some positions which had previously been taken by us and lost, carrying two successive lines of German trenches near the road from Flirey to Eazey. We are firmly established there. Three counter-attacks in the course of the day were completely repulsed.

"In Alsace we have continued to gain ground. This morning we carried another hill east of Hill No. 60 and are advancing.

Gas Failed Repeatedly

The recent fighting against poisonous gases around Ypres is described in an "eye-witness" narrative given out last night. The account says:

"Another attempt was made on Saturday night against Hill No. 60. The fumes reached the trenches but by a change of wind, they were blown back towards the Germans. The whole top of the hill was wreathed in green vapor.

"On Sunday a dense cloud of suffocating vapor was launched along the whole front held by the French right and our left, from the Ypres Langemarck road to east of St. Julien.

"The fumes did not carry much beyond the front line of trenches from which retirement was ordered. The advancing enemy wavered at the poison belt but finally faced it and a hall of shrapnel as well.

Failure !

"In cases where the gas did not reach the line, our troops held firm and shot through the cloud at the advancing Germans. In other cases the men holding the front line managed to move to the flank until they could use the bayonet. In every case the assault failed completely. Large numbers were mowed down by our artillery fire. Many who reached the gas cloud could not get through. The probability is that a great number of their wounded perished from the fumes."

A statement by the Belgian Legation London, given out last night reaffirms the charges made by Gen. French against the Germans in connection with the deliberate use of poisonous gases.

WAR HELPS FISH TRADE.

Newfoundland's Product May Now Enter Portugal on Equality.

A curious effect of the war is its bearing on the future of the fish trade of Newfoundland and maritime Canada. The war has revived the ancient alliance between Great Britain and Portugal, and a result has been that a discrimination made by Portugal for many years against fish from Newfoundland and the Canadian Maritime Provinces has been removed. The products of this region are now admitted to Portuguese markets on an equality with those of all other countries.

Until hostilities began the chief beneficiary of the conditions then existing was Norway, which because of general trade with Portugal enjoyed an advantage in the matter of duty charged on dry fish entering Portuguese harbors equivalent to from 25 to 35 cents per quintal of 112 pounds, according to the fluctuations in the rate of exchange. This gave the Norwegians sufficient advantage to permit them to undersell the Newfoundland and Canadian product.

Representations had been made several times by the Governments of Newfoundland and Canada in an effort to secure the removal of this handicap, but without avail until after the war began, when the desired alterations were made.

One reason for the discrimination was the objection of Portugal to the custom on this side of the Atlantic of applying to certain wines not produced in Portugal the name of port wine. The Portuguese Government contends that the word "port" could only be applied properly to wine from that country. Reciprocal concessions have been made, Canada and Newfoundland agreeing to Portugal's terms in this respect.

The imports of wine to Newfoundland last year amounted to only 3,000 gallons, valued at $5,000, whereas the exports of dry codfish from Newfoundland to Portugal amounted to 200,000 quintals, valued at $1,250,000. Next to Brazil, Portugal is the largest purchaser of the Newfoundland commodity.

It is expected that similar concessions will be secured from the Spanish, Italian, and Greek Governments in the near future, and that the foreign trade in codfish will be greatly increased next year.

Commands the 38th.

By the promotion of Lieut. R. G. Stewart, of Ottawa, commander of the Thirty-Eighth Infantry Brigade [illegible] major of the Ontario Brigade of the second contingent, composed of the Twenty-First Infantry Regiment in training in Kingston, the Nineteenth and Twentieth in training in Toronto, and the Eighteenth in training in London, Maj. C. M. Edwards becomes commander of the Thirty-Eighth Ottawa Regiment, in succession to Lt.-Col. Stewart.

Maj. Edwards will shortly be made a lieutenant-colonel. Maj. Edwards will make a splendid commanding officer as he has had considerable experience as an officer in the Forty-Third Regiment of Ottawa, one of the crack corps of the Dominion, and is a young officer full of zeal and enthusiasm. He is particularly popular with all ranks of the militia of the capital. There is a splendid class of young men now offering as recruits for the Thirty-Eighth and there is little doubt but that the regiment will be a credit to the Dominion.

Columbia University will have a $10,000,000 medical hospital on the site of the old "Yankees" baseball park in New York.

CANADIAN CRUCIFIED ?

London, May 6—The Morning Post says that a Lieut.-Col., writing on April 29, says:

"The Canadians have done splendidly. But they are mad with rage because they say they have found one of their men crucified. This is not mere camp gossip; a General vouches for the fact."

To Toronto last night from a German camp came a message from Capt. Alexander of the 48th Highlanders, who was taken prisoner at Langemarck.

After a chase which lasted for a month and extended over several thousands of miles, W. Ott, Toronto representative of the Columbia Gramophone Company, has been arrested in Ecuador, South America, on a charge of stealing funds from his firm.

Well Poisoners Warned

Botha Will Take Reprisals Against Dastardly German Officers

The British Colonial Office has issued the following statement:

"Gen. Botha, in command of the British forces in South Africa, reports that the Germans, since the evacuation of Auf Warmbad and other places, have consistently poisoned all the wells along the railroad. Gen. Botha has informed the commander of the German forces that he will hold the officers concerned responsible for acts contrary to The Hague convention and will take measures of reprisal."

China to Mobilize

Pekin Considers Japan Determined on War and Will protest

Pekin, May 6—The government of China will probably make a direct appeal to the United States, Great Britain, Russia, France, immediatelp upon receipt of the Japanese ultimatum. The appeal will be based upon "various treaties and agreements guaranteeing the integrity of China and the open door."

Telegrams have been pouring in from every part of China foreshadowing hostilities and a general Chinese mobilization is imminent. All the government officers are receiving warning telegrams, stating that Japanese are preparing for war.

The Japanese ultimatum is now ex[illegible] consternation and grief are observable among all diplomats. Further yielding is held impossible because of the fear of instant revolution.

Tokio, May 6—The Official Gazette publishes an imperial ordinance sanctioning martial law and the military requisition law on the Kwang-Tung peninsula and the South Manchuria Railroad.

U.S. Wants Indemnitp

Washington, May 6—The United States, in reply to the German government on the William P. Frye case suggests to Germany that as she has admitted her liability and dabages for the construction of the vessel by the Prinz Eitel Friedrich, future recognition as to the amount to be paid begin at once.

Jim Coffey, the Dublin giant, knocked out Al Reich in the third round of a sensational battle at New York last night and thus qualified to meet Willard.

Able-bodied prisoners of Cumberland county, Maine, will be employed on the roads.

39th MEN AT BELLEVILLE AWAIT ORDERS TO MOVE

Names of Men and Officers of Battalion Who Have Been Selected to go to the Front at Once

BELLEVILLE, May 6.—Five officers and 250 men of 39th Battalion stationed in this city are prepared at a moment's notice to leave here for overseas service. They are a fine body of men and there is not the slightest doubt that they will follow the example of the Canadians of the First Contingent, who shed lustre upon their country. The names so far available and the places the volunteers are from are as follows:

Officers in Command.

Capt. W. H. Hudson, Belleville.
Lieut. B. Allen, Belleville.
Lieut. Edwards, Port Hope.
Lieut. Hopkins, Lindsay.

Fifteenth Regiment.

Privates A. E. McGlashan, R. J. Smith, C. H. Billinger, Fred Belton, H. J. Price, A. Topp, Frank Elvins and S. Murdoff.

Forty-Ninth Regiment.

Lieut. G. E. G. Craig, Sergt.-Major P. M. Cook, Sergt. G. Simmons, Corp. R. Morrison, Privates G. Cronkwright, J. Hayler, H. Woodacre, E. Taylor, F. Leveradge, G. Sager, R. Snell, R. J. Logue, F. A. Hollobon, D. Walker, W. J. Wallace, W. Ross, E. Burns, A. Gadsby, J. Krampe, E. Dack, J. Murdock, H. Grounds, C. Lawrence, G. Contes, A. Youngs, J. Blakeley, M. Gifford, F. Kinlock, F. Smith, W. Rushlow, W. McMichal, E. Benson, W. Ellis, J. Dale, J. Ferries, W. Wilkinson, J. Melady.

Cobourg.

Sergt. Blue, Lance Cor. H. O. White, Privates L. T. Russell, F. R. Baker, C. Holden, H. F. Hutchins, W. McMichal, W. Holme, J. McFarlane, R. H. Court, A. B. Wilson, A. White, N. A. Knobs, A. Dewey, S. Beach, W. Gouldbria, A. Vickery, G. Durran, W. Alpinson, M. Waldron, A. McWade, G McCann, A. Beacham, Hill, Moffatt, McLaughlin, J. Jones, B. Battlemon.

Lindsay.

Sergt. Branagh, Sergt. McDonald, Corporals Deacon, Green, Reynolds, Privates Allen, Baker Berkley, Bearley Bell, Burt Blake, Brown Boulter, Court Crisp, Child Cochrane, Courtin Cheeseman, Dugdale King, Duncan Littlejohn, Sidmore Lebell, Driscoll Meluish, Dariss Murray, Ellerson Mayers, Edgar McDonald, Fraser McKeown, Fortier Sheton, Green McDonnell, Gordon Newmon, P. Puttick, Graham Summery, Hill Scobie, Jones Stone, James Storey Alson, Peterson, Patton, Wayne, Wells, Welch, Garside, Bugler Doyle.

Port Hope.

Capt. Gilbert Edwards, Sergt. Clinton, Sergt. Rome, Corp. Welch, Privates J. Ham, G. T. Carmichael, E Skeeles, S. Rosser, L. Aisthorpe, J. Edmunds, O. Dyer, O. Hurst, J. E. Jones, W. Goodman, S. Hayden, A. Burnett, J. H. Gillon, G. James, C Clarke, T. Wheatley, E. Dawe, V. Collet, P. Nixon, A. Rosser, J. Harris, H. Roache, S. White, H. Stubbs, D. Butler, R. Jordan, B. G. Evans, W. E. Pomfret, A. A. Powell, H. Thompson and R. Bennett.

Peterborough.

Sergt. [illegible] Coppock, Lance-Corp. A. Moscrop, Bugler Alan Sharpe, Private L. J. Murtagh, H. McClennan, W. Allen, H. C. Amos, [illegible], A. Picard, F. Sullivan, F. Eggleton, G. T. Grist, T. Hellson, G. A. Robinson, J. Sandbach, H. Burrows, T. Hunter, E. H. James, W. Hamilton, F. Bridcott, F. Ashford, G. Wilkins, R. Walsh, H. Kershaw, T. Turner, M. Sergeant, E. Lindsay.

Kingston.

Privates F. Kennedy, J. Graham, A. Dixon, H. Brown, J. Prior, W. J. Bryant, P. Hampson, J. Wainwright, M. Maddigan, S. Hill, W. Heap, W. A. Cropp, E. Suddard, H. C. Griffiths, Sergt. H. J. Rogers, D. Young, F. Pallard.

Picton.

N. Baker, John Narn, W. J. Conley, A. Raddick, F. C. McNorton, W. A. Taylor, F. Wolfenden, J. Palord, G. N. Wright, T. Maunce, W. H. Selley, J. J. Kirby, A. C. Abbott, J. F. Bamsey, D. McNorton, J. Beelor, Sergt. Guest.

Napanee.

J. E. Walker, J. Palmer, A. E. Walker, W. Gray, E. T. Leggett, C. J. Leggett, H. E. Salisbury, G. Harmen, F. A. Laughlin, R. Shortts, R. H. McConachie.

Gananoque.

C. Matthews.

Tweed.

L. Cole, C. E. Woodcock, A. McNichol, J. Chapelle, C. Cummings, T. P. Cummings, C. Spencer.

CASUALTIES

(Continued from page 1.)

Wounded

Pte. Loe, Winnipeg.
Pte. Mosman, Vancouver Heights.
Pte. Gibson, St. Boniface.

1st BATTALION

Wounded

Pte. C. B. Hage, Exeter, England.
Pte. Irvine, Caigge, Scotland.
Corp. Christie, Glasgow..
Pte. Joseph Glidden, Ingersoll.

8th BATTALION

Wounded

Sergt. Gilatte, Sheffield, England.
Sergt. Clemen, Henry Harkinson, [illegible]
Pte. Frank Pouchet, Antwerp, Belgium.
Pte. Chas. Butler Haltwood, Liverpool, England.
Pte. Lyle, Belfast.
Pte. Goldike, Fort William.
Pte. Ruthivan, Fort William.
Sergt. Stanton, Winnipeg.
Pte. Sandford, Belle Isle.
Pte. McDonald, Halifax.
Pte. MacIntosh, Brandon, Man.
Pte. Ferguson, Brandon, Man.

Mrs. Joseph Farnan of Gordon, Pa., sues the Temperance Sosiety for placing her husband's name on the jag list there.

Machine Phone 85. Bell Phone 85
BELLEGHEM'S
Undertakers, Furniture Dealers
AMBULANCE SERVICE
189-199 HUNTER STREET.

OPPORTUNITY PERIOD TO END NEXT SATURDAY

Candidates Should not Miss a Single Chance to Get Subscriptions — Your Friends Are Ready to Help You — Now is the Time

Everywhere, everybody seems to be accumulating ballots for some candidate in the transcontinental and Panama-Pacific exposition tour contest, and it looks as though some of the present "unknowns" will be among the "future greats" and probably at the next announcement.

Each day the voting procession continues, all depositing single and subscription votes for their favorites, and clipped coupons arrive at the contest office in every imaginable way.

A man will enter and after a great deal of fumbling through a ponderous pocketbook, draw out one coupon, which will be carefully deposited. Small boys, grimy-faced, in some instances, drop crumpled and well-fingered votes for their candidates. Staid old ladies in very dignified manned deposit their ballots with much seriousness.

Many of the votes are inclosed in letters wishing the candidate success and inquiring as to what the contest department "thinks of her chances." These ballots are little messages of good will and affection for those who have enrolled their names.

Who will take and retain the lead in the different districts seems to be a vital question with the candidates. It is a little early to commence to worry over that. The time that it pays to be first is on the closing night, although of course most persons like to be on the "band wagon." The vote announcement today discloses the fact that no candidate has a very big lead. With well directed efforts almost any candidate can be well up among the top of the heap in the next announcements.

A Tour of Pleasure.

If the eligible women who are hesitating had a full realization of the pleasure which have been arranged for them on this trip of trips, their hesitancy would be dispelled. Every comfort that money and care can secure will be accorded the fortunate winners. It will not be an ordinary tour, but a trip including a large number of prominent cities of the North American continent, attendance at the World's Fair at San Francisco, sight-seeing at the most famous scenic sections in America, guided by a pilot of experience and with a fund of information about the places visited. You can never learn the interesting history and traditions attached to these places on an ordinary trip over the west, but by the tour conductor they will be so well explained that they will forever remain with you as an invaluable educational asset. WHY NOT BE ONE OF THE PARTY?

Opportunity Period.

Opportunity period will close Saturday night. Candidates should get every possible vote while the best offers are in effest. Next week the schedule will be much lower so do not fail to cash all your promises this week.

District No. 1.

All that territory inside the city limits east of Aylmer Street.

	Votes
Miss Irene Booth	81,650
Miss Maude Bogue	66,950
Miss Georgia Long	23,475

District No. 2.

All that territory inside the city limits west of Aylmer Street.

	Votes
Miss Marion Gorman	31,850
Miss Mabel Young	25,750
Miss Bernadette Ward	21,475
Miss Ruby Derry	16,325
Mrs. C. J. Hicks	25,625

District No. 3.

All of the West Riding of the County of Peterborough, and adjoining counties, including Lakefield.

	Votes
Miss Olga Johnston, Brownton	36,925
Miss Mildred Newton, Cavan	37,150
Miss Ettie Harrington, Ennismore	24,375
Miss Teanie Boate, Omemee, R.R. No. 1	35,925
Miss Colon, R.R. No. 3, Peterborough	14,650

District No. 4.

All of the East Riding of the County of Peterborough and adjoining counties, not including Lakefield.

	Votes
Mrs. Walter H. Kidd, Indian River	19,325
Miss Olga E. Miller, Lakefield, R.R. No. 4	23,875
Miss Josie McIlvena, Apsley	5,025
Miss Lola Kemp, Keene	15,925
Miss Carrie Lajoie, Hastings	21,325
Miss Vida Faux, Westwood	20,950

HAVELOCK HAPPENINGS

(Special Correspondence.)

HAVELOCK, May 6. — Mr. Con. Barnett spent the week-end at his home here.

Mr. Claude Riley spent Sunday with his parents.

Miss Vera Skene of Toronto University, is home for the vacation.

Miss Katie McDonald, who for the past six weeks has been visiting her uncle, Mr. Wm. Dineen, has returned to her home in Peterborough.

Mr. Butcher took the service in the Presbyterian church on Sunday, owing to Mr. Skene being out of town.

Mr. Bert Skene preached at Round Lake on Sunday.

Mr. Jack Laughlin spent the week-end at his home in Toronto.

Mr. Alex. Rose spent the week-end at his home.

Messrs. Thompson and Rose, of the Bank of Toronto staff wheeled to the former's home in Colborne to spend the week-end.

Mrs. Harry Roche was in Peterborough on Saturday.

Pte. Eddie Jones, of the training camp at Belleville, spent the week-end at his home here.

Pte. Ted McKay, of the Ottawa training camp, is visiting friends in town, also Lieut. Bush.

The girls of Tweed have issued invitations for a dance to be held in the town hall on Wednesday, May 5th.

Mr. and Mrs. M. Riley have returned to their home after spending the past two weeks in Kingston, where their daughter Gladys is confined to the hospital with an attack of scarlet fever.

Mr. Robert Quinlan was in Peterborough on Monday.

The girls' dance, which took place on April 28th, proved a decided success. The out-of-town guests were: From Peterborough, Misses McDon- [illegible] Nabb, Knox, Darling, Allison, and Stewart. Marmora: Messrs. Gladney, McWilliams, Gillans, and Murphy. Campbellford: Misses Maynard, Denmark and Sullivan and Messrs. Nancarrow, Field, Tung, and Black. Hastings: Messrs. Colbins, McPhee and Spellman. Norwood: Misses McNichol and McNeely, and Messrs. Puffer, Richardson, McFarland and Neible. Tweed: Misses Huycke, Waye and Dawson, and Jack Edsall.

Mr. Percy English of Norwood was in town on Tuesday.

Mr. Clem Gillan and brother of Delora motored to town on Sunday.

Miss L. Bohan and E. Foley motored to Hastings on Sunday.

Miss Murray of the school staff has returned to resume her duties.

Mr. Morrison of Sterling was in town on Tuesday on business.

Mr. Walton Kennedy of Toronto is visiting his aunt, Mrs. Alex. Rose, for a few days.

Mr. Wm. Rose spent Wednesday with friends in Port McNichol.

Miss Olive, Rose, Kathleen and Lillian McNichol and Mr. W. Kennedy of Toronto, attended the Tweed dance on Wednesday night.

Mr. Jas. Thompson, M.P.P., of Toronto, was in town this week.

Mrs. Aleck Rose was in Toronto for a few days last week the guest of her sister, Mrs. Robt. Kennedy of Kennedy Ave.

Mrs. D. M. Neal spent the week end in Trenton the guest of her parents Mr. and Mrs. Joe Frost.

Dr. W. G. Blair of Queen's University has been engaged as assistant to Dr. Holdcroft.

Mrs. Falkner of Vancouver, B.C., is the guest of her nieces, Mrs. Clark and Miss McWilliams.

Mr. G. H. Browning of Lakefield, formerly of town, has passed an examination qualifying him as a lieutenant in the B. Company, 46th Regiment.

ACCOUNTS PASSED BY POLICE BOARD

The Police Commissioners met yesterday afternoon and passed the following accounts:

Fanning's Steam Laundry	$ 2.03
Mrs. Bullied and Mrs. Irwin	8.80
R. J. Soden	1.20
Postage for Chief	5.00
R. J. Wolstenholm	15.64
Bell Telephone Co.	17.15
George Record	1.25
C. P. R.	1.18
G. N. W.	27
Aaron Comstock	75
Roy Studio Co.	50
W. H. Hamilton	1.33
H. Edmondson	75
C. R. Banks	23.15
Duncan Bros.	70
J. C. Turnbull	4.18

KRYPTOK LENSES

Without Lines in the Lens.

Kryptoks are light SOLID near and far vision lenses with perfectly even unbroken surfaces.

There is no dividing line which keeps you ducking and dodging to see over—nothing but a beautiful clear lens through which you read and look afar with equal facility.

Kryptok Bifocal Lenses are sold exclusively by

A. A. FOWLER, Phm. B., Eyesight Specialist.

Ref. D. O. Toronto. Oph. D. Chicago.

WITH Nugent Drug Co., 386 George-st.

EPWORTH LEAGUE ELECT OFFICERS

Harland Keefer President of Young People's Society at Norwood

(Special Correspondence.)

NORWOOD, May 6.—The Board of Education met in regular session those present being E. P. Cuffe, Esq., chairman; and Messrs. Finlay, Webster, Watson, Burkell, MacNaughton, Squire, Cuthbertson, Elliott, Marks and Scott.

The minutes of the last meeting were read and adopted.

Moved by Messrs. Squire and MacNaughton, that the chairman of the Board, Messrs. C. E. Pakenham and J. A. Finlay be a committee to inquire into the matter of cadet uniforms and report at next meeting.—Carried.

Moved by Messrs. Squire and Cuthbertson, that Miss MacNaughton be appointed associate examiner at the mid-summer examinations.—Carried.

Communications from Deputy Minister of Education intimating that Mr. McCready would like to meet the Board to discuss the matter of starting a department of domestic science in the school and asking that a date be named by the Board to meet Mr. McCready.

Moved by Messrs. Elliott and Watson, that the secretary reply to the communication stating that a Monday or Friday evening would be suitable to the Board.—Carried.

Report of boiler inspection was read. Moved by Messrs. Squire and Finlay, that the report be received and filed.

Auditor's report was laid before the Board. Moved by Messrs. Cuthbertson and Scott, that the auditors' report be referred to the Finance Committee and if found correct filed. —Carried.

Agricultural Bills.

J. E. Roxburgh, advertising	$4.00
W. J. Fraser, oats	9.00
A. B. Greenbanks, work, etc.	5.00
S. Wildman, work on plots	7.00

Moved by Messrs. Squire and Burkell, that the accounts be referred to the Agricultural Committee and if found correct, paid.—Carried.

Accounts.

J. E. Roxburgh, 16 tons coal at $7.50	$120.00
Register account	6.85

Moved by Messrs. MacNaughton and Webster, that the accounts be referred to their proper committees and if found correct, paid.—Carried.

Moved by Messrs. Finlay and MacNaughton, that the chairman convey the sympathy of the Board to Mr. J. L. Squire, a former member and chairman of the Board, in his recent sad bereavement.—Carried.

Mr. John Potts of Kamloops, B.C., was in town last week.

Mrs. Jas. Harper has been visiting her daughter, Mrs. F. Squire, Havelock.

The cadet inspector visited Norwood on Wednesday and inspected the cadets.

Miss M. Tucker has been visiting in Peterborough.

Dr. T. Albert Moore will preach in the Methodist Church on Sunday.

The sympathy of the entire community is extended to Mr. and Mrs. Harry Rogers in the death of their infant son, Kenneth Garfield. Death was due to meningitis, and although several doctors were in attendance, nothing could be done to save the child's life.

At the meeting of the Epworth League of the Methodist Church on Monday evening, the following officers were elected for the coming year.

Hon. President—Rev. A. Mansell Irwin, B.A.

President—Mr. Harland Keefer.

1st Vice-Pres.—Mrs. R. G. Lawlor.

2nd Vice-Pres.—Miss Rose Squire.

3rd Vice-Pres.—Miss Fleda Houson.

4th Vice-Pres.—Mr. A. Searight.

Corresponding Secretary—Miss M. Searight.

Recording Secretary—Miss L. Elliott.

Pianist—Miss Ruth Hendren.

A meeting of the lacrosse club was held one evening last week and the following officers elected:—

Chairman—Chas. I. Puffer.

Manager and captain of senior team—Alex. Kempt.

Manager and captain of junior team—Harley Ennis.

Mr. C. I. Puffer was appointed as representative to attend the meeting of the drawing up of schedule.

Mrs. E. Braden of Keene was in town last week.

Miss Gladys Wilkins, B.A., has returned from visiting friends in Toronto.

Mr. Jos Kelly, formerly of Norwood, spent a few days of this week in town.

Packers and Fishers at War.

A conflict has arisen in the Maritime Provinces between the lobster canners and the fishermen as a result of the war. The packers have been unable to sell all their output this season and will be obliged to carry a considerable proportion of it till next year. They request that no canners' licenses be issued next year so as to prevent the market being overstocked and the price being reduced. The present prices for canned lobster, which the packers wish to maintain, were only obtained after years of effort and gradual increases. If the industry does not take a rest next year they fear that prices will tumble down. They also allege that the fisheries are being depleted, and a year of rest would do much to replenish them.

The fishermen, on the other hand, who have been depending on this means of livelihood, are strongly opposed to a policy that would close the canneries and kill their market for the lobsters.

NO ELECTION AT EARLY DATE

Indications do not Point to Immediate Dissolution

OTTAWA, May 6.—The prospect of a general election seems to have receded. Another day without an announcement has encouraged the belief that there is to be no immediate dissolution, and conservative members who are in the capital are confident that this is the case. The Prime Minister's illness has prevented the holding of a full Cabinet Council, and may keep him out of the council chamber for the remainder of the week. It is generally understood, however, that the question of an early dissolution has had a good deal of careful, if informal, consideration, and that every reasonable weight has been attached to the views and arguments which have been advanced against the holding of an election. The extent to which an election campaign would be "disturbing" would depend upon the sort of tactics adopted by the Opposition, but there has been evidence of an intention by the Liberals to make the expected campaign as "frightful" as possible. A decision against a dissolution would prevent the realization of that intention.

One of the controlling factors in the situation is believed to be the heavy pressure of public business resulting from the war, which would make a general election campaign at this time an exceedingly difficult matter from the standpoint of the members of the Government themselves.

The postponement of dissolution means, of course, that the Western provinces will have to wait for an increase of their Parliamentary representation, which would be theirs but for the action of the Liberal majority in the Senate. This is a condition which was not created by the Government.

WARNING NOT TO CUT PARK TREES

Bridgenorth Man Fined $1 and Must Pay Costs

If there is one practice which must be stopped it is that of marring the beauty of Chemong Park by cutting down trees in its confines. Hence a warning issued this morning by County Magistrate Langley in dealing with an offender will receive the heartiest endorsation of all who spend their summers there and of every cottager.

Louis Fobert, a well-known and old resident of Chemong, pleaded his guilt, admitting that he had cut down two trees on the property of Alex. Elliott and one on the lot owned by Andrew Jobe. For each offence he was fined one dollar and costs, or altogether $27.09, and ordered to furnish bonds to keep the peace, the sureties totalling $400.

G. N. Gordon conducted the case for Fobert and explained that there was no attempt on his part to deny cutting down the trees. It was the question of compensation that had to be considered, and Fobert, being a man of some little means, was willing to make it right with the owners. Mr. Gordon contended that Fobert, havng lived there so many years, possibly did not prize the beauty of the park trees so highly as summer visitors, and therefore was not mindful of preserving them to the same extent.

It is not likely that the offender will forget for some days the severe lecture and advice administered by the magistrate. Owing to the able arguments of Solicitor Gordon, the magistrate said he would deal leniently with the accused, but he could not disregard the fact that had been brought to his attention that the stumps of the trees cut had been painted over to make the cut appear like an old one. He did not accuse Fobert of being responsible for that, but it was principally on those grounds that he required bonds to keep the peace.

"I want this to be not only a lesson to you, but to everyone, that the beauties of Chemong Park must be preserved. If parties imagine they can ruthlessly cut down trees they are mistaken, and I propose to see in the words of a phrase I once heard used, which strikes me as being particularly appropriate, "that the strong arm of the law is vindicated."

Crown Attorney Hatton conducted the case for the prosecution.

Homeseekers Excursions to Western Canada

Particular attention is directed to the remarkably low Round Trip Fares in connection with Homeseekers' Excursions to Western Canada via Canadian Pacific Railway.

Tickets are on sale each Tuesday until October 26th, inclusive, and are good to return within two months from date of sale.

The C. P. R. offers the finest possible equipment and fastest train service via one of the most scenic routes in the world.

It is the only line operating through standard and tourist sleeping cars, also dining cars, to Winnipeg and Vancouver. All equipment is owned and operated by the C. P. R., affording the highest form of efficiency.

If such a trip is under consideration, apply to any C. P. R. agent for full particulars, or write M. G. Murphy, D. P. A., Toronto.

Supreme Court Fudge Tully Scott had a dispute with a Denver Street car conductor and was ejected for not paying his fare.

HASTINGS LOST LACROSSE GAME

Valuable Horse is Killed by Lighting

DISTRICT NEWS

(Special Correspondence.)

Hastings, May 5.—An illustrated lecture by J. Stubbs of Peterborough was given in the town hall on Thursday night of last week, and was very well patronized. Those present report a very pleasant and instructive evening.

The local juvenile lacrosse team drove over to Norwood on Saturday to play a friendly game with the juniors there, but were defeated. However the boys are very enthusiastic and anxious to try again.

On Tuesday night of the past week, during a severe electrical storm, which passed over this district, Mr. John Armour, of Percy, lost a valuable horse which was struck by lightning and killed.

The frequent showers that are falling are proving of untold benefit to the crops and everything is wearing a roseate hue.

A goodly number of the farmers have finished seeding and are preparing the ground for the root crop.

Wednesday last was duly observed in Westwood as "sucker day" and a great number of people congregated to get a share of the fish. This is an annual event and is well patronized.

The Ladies' Aid of the Methodist Church held their regular monthly meeting on Thursday afternoon at the home of Mr. Arthur Fleming, when a number of important items of business were dealt with. At the close of the meeting, the hostess served luncheon and a pleasant social hour was enjoyed.

Employes of the Bell Telephone Co. were in town last week, looking after some lines which were out of repair and doing other business for the company.

The Ormonde cheese factory opened for the season's operations on Monday morning, the improvements in the building being completed.

Mrs. Wilkins is in Hastings holidaying with friends.

The many friends of the late Lieut. Doxsee, of Campbellford, who was killed in action at the front, express sincerest sympathy with the sorrowing widow and children. A memorial service was held in Campbellford on Friday and those who attended report a very large assembly, and heard nothing but good spoken of regarding the brave soldier, who so willingly gave up his life for his King and the Empire to which he was proud to belong. The late Mr. Doxsee was a cousin of Messrs. Frank and R. C. Doxsee of Hastings.

Mr. Ad. Humphries took a trip to Healey Falls on Friday last.

Mr. E. J. Laing, of Norwood, gave us a call on Thursday.

Mr. and Mrs T. Watson, of Norwood, spent Sunday with friends in Hastings.

Mr. Tim Coughlan was a recent visitor to Havelock.

Mrs. Lambert and daughter spent Saturday in Norwood.

Mrs. A. Anderson passed through here last week, en route to Lindsay to visit friends.

Mrs. A. Armstrong, of Havelock, has been visiting friends in town.

Mr. Charlie Tucker, of Norwood, motored down on Thursday and spent a short time with us.

Mr. and Mrs. W. Warner took a trip to Peterborough during the week.

Mr. Max Richardson, who has joined the volunteer force, was home last week visiting his mother.

Miss Annie Murray, of Toronto, spent the week end at her home in Hastings.

Mr. and Mrs. Victor German spent Saturday with friends in Campbellford.

Mr. B. F. Doxsee is spending a few days at Hoard's Station, visiting his parents.

Miss Mary Tate returned to her home in Toronto last week, after an extended visit with her sister, Miss Ella Tate.

Mr. Sid. Fisher of Campbellford gave us a call on Thursday.

Mrs. J. Pulfer left last week for her home in the far west.

Word has been received by Mrs. F. Bagnall that her husband is again in the hospital in England, suffering from nervous strain, due to exposure in the trenches. His many friends regret to learn of this and hope that he may soon regain his wonted strength.

Mr. R. C. Doxsee, who has been visiting his parents at Hoard's Station, returned to his home here last week.

Miss Wilma Humphries is in Lindsay visiting her sister.

The hot wave has passed over and much cooler weather is being enjoyed. The oldest residents say that the thermometer never registered such heat in April.

Several new boats are in course of construction for the season's pleasure seekers.

Miss Vida Faux, of Westwood, is an interested competitor in the Review World's Fair Contest, and is hustling for business. Her friends are wishing her success.

The Fertilizing Rain.

Probably few students of agriculture realize the fertilizing qualities of tropical rains. In the Annales de Geographie M. Guillaume Capus, who has chemically studied the effects of rainy weather in French Indo-China, says that lightning produces large amounts of nitric acid. In the thirteen districts of the Tonkin delta of Indo-China, where thunderstorms are frequent, M. Capus asserts that the lightning annually produces an amount of atmospheric nitrogen equivalent to 181,390 tons of nitrate of soda, or 137,510 tons of sulphate of ammonia, the value of which is nearly $20,000,000.

TRUNKS, BAGS & LEATHER GOODS

YOU ARE INVITED

To inspect our enormous stock of

Trunks, Valises, Ladies' Hand Bags AND Dainty Purses

Best Assortment in the city.

Horse Goods and Stable Requirements our Specialty.

BENJ. SHORTLY

SIGN OF HORSE AT DOOR.

373 George St. - Phone 319

LAKEFIELD NEWS ITEMS

(Special Correspondence.)

LAKEFIELD, May 6.—Miss Stella Lennox spent a few days in Havelock and Peterborough visiting friends.

Mr. Christie of Toronto is spending a few days in the village on business.

Mrs. Ben Oliel is spending a few days in Toronto attending the annual meeting of the Girls' Auxiliary of the Anglican Church.

Mr. J. Bogue, Peterborough, spent spent Monday in the village on business.

Mr. Clementi of Peterborough spent Monday in the village in the interest of the Times.

Mr. Bert Everett of the Bell Telephone Co. staff, Peterborough, spent Saturday in the village on business for that company.

Mrs. J. Lynn of Peterborough spent Tuesday in the village the guest of Mrs. Trude Waldon.

Mr. Hubert Stewart, who has been spending the past few months in the West, returned to the village on Monday.

Mr. Broderick, school inspector, of Lindsay, is spending a few days inspecting schools in the vicinity.

Mrs. R. H. Alford is spending a few days in Warsaw.

Pte. Charles Lynn of Ottawa spent Tuesday in the village visiting relatives.

Mr. and Mrs. Theo Crawford motored to Warsaw on Tuesday.

Pte. W. Webster, of the Second Canadian Contingent, Kingston, returned, after spending a few days in the village visiting his parents.

The many friends of Miss Verna Burgess will be sorry to learn that she is a patient in the hospital with scarlet fever. Miss Burgess has been attending Normal School in Peterborough.

Mr. J. Lennox and Ira Lennox are spending a few days at Crowe's Landing.

We notice the name of Sergt. Ross McHeard among the wounded in the casualties of the second battalion of the first contingent. Sergt. McHeard enlisted in Lakefield, although his home is in England. His many friends wish him a speedy recovery.

Mr. Allan Clark has returned to the village after a few days' absence.

On Sunday evening, "B" Company and the High School cadets attended divine service at St. John's Church.

A towel shower, under the auspices of the Soldiers' Comfort Club, will be held in the town hall on Friday, May 7th, from 4 to 6 o'clock. An invitation is extended to all to contribute, as the club expects soon to send a bale to the Canadian hospital for the soldiers. Towels may be either large or small. An excellent program is being prepared. Tea and cake may be obtained for five cents.

On Tuesday the water was let into the canal, and the boats which wintered there floated.

Mr. Jack Twist, of Peterborough, spent the week-end in the village.

Miss E. Grylls spent the week-end in the village visiting her parents.

The concert which was held in the town hall on Friday evening, April 30th, under the auspices of the Anglican Young People's Association, was in every way a decided success, despite the disagreeable evening. The program was as follows:

Solo—O Canada — Rev. H. A. Ben Oliel.

"Poor Pillicoddy" (a farce in one act)—Scene, interior of Pillicoddy's shop. Time, present. Cast of characters:

Mr. Pillicoddy—Mr. S. Simpson.

Capt. O'Scuttle—Mr. A. Ball.

Mrs. Pillicoddy—Mrs. S. Waldon.

Mrs. O'Scuttle—Miss Taylor.

Sarah Blunt—Miss Graham.

Quartette—We Have to Mortgage the Farm—Messrs. H. A. Ben Oliel, H. Blewett, Mrs. Osborne, Mrs. H. Fitzgerald and Miss Thompson.

"Betsy Baker" (a one-act farce). Scene, drawing-room of Mr. and Mrs. Mouser's home. Time, the present. Cast of characters:

Mr. Mouser—Mr. S. Leggott.

Mr. Cumming—Mrs. S. Mahood.

Mrs. Mouser—Miss Hilliard.

Betsy Baker—Miss Pemberthy.

Duet — "The Geisha" — Rev. H. A. Ben Oliel and Mrs. M. Osborne.

"God Save the King."

Mr. F. D. Kerr, Peterborough, was in the village attending court.

Judge Huycke was in the village on Tuesday attending court.

APPLICATION FOR REDUCED RATES

No Action is Taken by the Utilities Commission

At the meeting of the Utilities Commission last evening it was decided that no action be taken in the application for a reduction of rates on 197 and 199 Rink Street.

L. D. W. Magie asked that the service to his lawn and garden at 371 Reid St. be relaid with larger pipes. It was resolved that a larger service be put in provided Mr. Magie pays the whole cost.

A letter was read from the Hydro-Electric Power Commission of Ontario giving changes they recommended in their standard interpretation of rates. It was referred to Manager Fisk for a report.

The following accounts were passed:—

E. A. Stinson	$ 40.00
Edward Beck	158.50
J. J. Turner & Sons	5.50
Peter Hamilton Co.	3.25
W. J. Kennedy	.50
Quaker Oats Co.	1.00
Northern Electric Co.	49.07
Trebilcock Bros.	1.00
Otonabee Power Co.	1.50
Weston Elec. Int. Co.	128.25
Peterborough Mach. & Lub. Co.	37.00
Robt. Wilson	5.60
Dominion Express Co.	1.75
Bell Telephone Co.	1.05
Pet. Utilities Commission	2.40
Can. Gen. Electric Co.	1072.38
G.N.W. Telegraph Co.	.50
Can. Westinghouse Co.	23.33
White Bros.	16.40
Peterborough Hdwe Co.	9.90
Fitzgerald Co.	.25
Hydro-Electric Commission	31.25
R. J. Soden	6.25
Adamson and Dobbin	2.40
Robt. Nicholls	1.50
Wm. Hamilton Co.	6.25
Jones Bros.	41.00
Campbell and Best	25.97
Trebilcock Bros.	.90
Pet. Fuel and Transfer Co.	17.37
A. N. Allison	10.00
Review Printing Co.	6.86
Times Printing Co.	3.84
C.P.R. Co.'s Telegraph	.29
Thos. Robertson & Co.	16.47
Canadian Brass Co.	217.48
Pet. Utilities Com.	33.10
Canadian Express Co.	.80
Bank of Montreal	78.65
Dominion Express Co.	.85

Between Women.

"She's an old maid. That proves that she couldn't get a husband."

"Not at all. It may indicate that she was more particular than some. I never see you exhibiting your husband around." — Kansas City Journal.

THREE MORE DAYS OF GOLDEN OPPORTUNITY

Candidates are urged to secure every possible subscription by Saturday Night. Opportunity period ends on Saturday Night and the Vote Schedule Next Week will be Much Lower than that of this week. See everybody---Get the votes while the most votes are given.

Opportunity Week Schedule

THE DAILY REVIEW—

	By Carrier.	By Mail.	Votes
Three Months	$1.00		2,500
Six Months	2.00	$1.50	8,000
One Year	4.00	3.00	20,000
Two Years	8.00	6.00	50,000

THE WEEKLY REVIEW—

		Votes.			Votes.
Two Years ..	$2.00	8,000	One Year ...	$1.00	2,500

This schedule will remain in effect until Saturday night. Cash all your promises now.

PICK YOUR FAVORITE!

Everybody is interested in The Review's Big Contest. Last Week of Big Votes.

NOMINATION BLANK

The Review World's Fair Contest

GOOD FOR 5,000 VOTES

I hereby nominate ....

Whose Address is ....

Nominated by ....

Address ....

This nomination blank is good for 5,000 votes, but only one nomination will be counted for each candidate.

Open Evenings

Address All Communications **THE PETERBOROUGH REVIEW**

"The Trip of a Lifetime"

Phone 189

NEWS NOTES FROM KEENE

(Special Correspondence.)

KEENE, April 5. — Miss Minnie Quinn left on Wednesday last for Rochester, N. Y., where she will spend the summer with friends.

Mr. William John Kenneally, Peterborough, visited his mother, Mrs. Martin Kenneally, on Tuesday of last week.

Mrs. P. Hewie spent the week-end with Peterborough friends.

Mr. Nicholas Dorris was in Toronto last Wednesday.

Mr. Robert Brown has been busy the past week at the home of Mr. James McNeil, sr., putting in a cistern and building a cement sdewalk.

Mr. C. G. Bonnycastle, D.D.M.G., Otonabee District, No. 20, paid his official visit to Keene Lodge, No. 574, A. F. & A. M., on Thursday evening, April 29th.

Miss Laura Macfarlane of Peterborough spent the week-end with her parents, Mr. and Mrs. John Macfarlane.

Mrs. John Dorris spent a few days with her daughter, Mrs. Dougherty, at Peterborough the past week.

Mrs. Joshua Moore was in Peterborough on Saturday.

Judge Huycke of Peterborough held court in Keene on Monday afternoon.

We regret to report Mr. Patrick Roache very ill.

Miss Jennie Dorris returned home on Saturday from Peterborough, having spent the past two weeks with friends there.

Rev. G. R. Clare, of Newcastle, [illegible] Edmison next Sunday, Rev. Mr. Edmison having been invited to conduct the anniversary servces for the Methodist church at Newcastle.

Mr. James Ashburn is visiting Hastings friends.

A meeting will be held Friday evening at 7:30 at the Methodist church for the purpose of electing Sunday school officers for the coming year.

Work has been resumed on the Otonabee rural telephone lines under the supervision of Mr. J. Devlin.

Mr. and Mrs. Dennis Kenneally, of North Dakota, are visiting friends in the village and vicinity. This is Mr. and Mrs. Kenneally's first visit to Canada in thirty years.

Miss Eliza Stewart left on Wednesday for Peterborough, where she will spend a few weeks with friends.

Mr. J. J. Dickson, Sr., was in Peterborough last Saturday.

Rev. A. K. and Mrs. Edmison and little daughter Dorothea were in Cavan on Tuesday to attend the funeral of Mrs. Edmison's aunt, the late Mrs. Joseph F. Staples.

The drivers of the different milk routes began their season's hauling to the cheese factories on Monday, May 2nd.

Mr. Thos. Nelson returned home on Tuesday from Toronto, where he spent the past month with his son, Mr. H. Nelson.

Following is the Keene school report for the month of April, names in order of merit:

Jr. IV. — Lillian Moore, Wilfred Fletcher, Kathleen Collins. Absent: Bert McNeil, Mary Burley and Frank Brown.

Jr. III. — Ross Comrie, Jim McCarthy, Tom Wedlock, Hazel Brown, Joseph Foley, May Brown, Gerfield Burley. Absent: George Bishop.

Number on roll—19.

Average attendance—15.

Sr. II.—Mabel McNevan, Annie Burley, [illegible] Marjorie [illegible] lyn Goodwill, Jim Bishop.

Sr. I.—Mabel Brown, Helen Goodwill.

Promoted to Jr. I. — Minnie Edwards, Olive McNevan.

Sr. Primer — Cecil Burley, Colvin Comrie, Edmond Foley.

Jr. Primer — Clarence Gillespie, Rena Dickson, Alfred Godfrey, Charlie Bishop.

Class A. — Mabel McCarthy, Jack Neish, Willie Dickson, David McNevan.

Class B.—Willie Dainton.

Number on roll—27.

Average attendance—23.

Teachers — Miss E. Wetherill and Miss P. McCann.

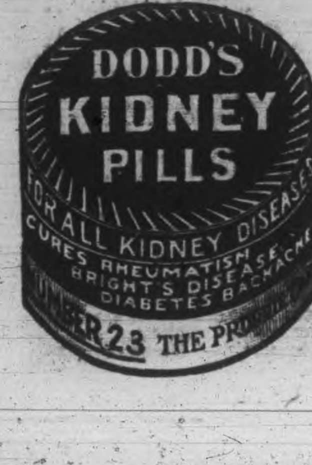

The wife of John W. Glover, Chicago beauty doctor, suing for desertion, complains he failed to beautify her as promised.

J. Cortright of Easton, Penn., was fined one thousand dollars for stringing one of his children up by the thumbs.

Emil Richard, juror in Wheatland, Cal., 1913 hop field riots, was murdered with his wife at Marysville, Cal.

THE MARKETS

Latest Quotations in Grain, Dairy Products, Live Stock, Etc.

MAY 5

Toronto Cattle Market

Extra choice steers	$8.00 to	$8.35
Butcher steers, good	7.50	7.75
do. medium	7.25	7.35
do. common	6.50	.700
Heifers, good to choice	7.50	8.00
do. medium	7.00	7.25
Butcher cows, choice	6.50	7.50
do. good	5.50	6.00
do. common	4.50	6.75
Butcher bulls, choice	6.75	7.50
do. good bulls	6.25	6.80
do. medium	5.75	6.00
do. rough bologna	4.50	4.75
Feeders, 900 to 1,100 lbs.	7.00	7.50
do. bulls	5.50	6.00
Stockers, 700 to 900 lbs.	7.00	7.50
do. med., 650 to 750.	6.25	6.50
do. light, 500 to 650	5.25	5.50
Canners	3)75	4.25
Cutters	4.50	5.00
Milkers, choice, each	60.00	80.00
Springers	50.00	75.00
Calves, veal, choice	8.00	9.50
do. medium	7.00	8.00
do. common	5.00	6.50
Lambs, yearlings	7.00	10.50
Spring lambs	5.00	11.00
Buck lambs	5.75	6.25
Ewes, light	6.50	7.50
Sheep, heavy and bucks	3.50	4.50
Culls	2.00	2.50
Hogs, weighed off cars	9.00	9.15
Hogs, weighed off car	9.00	....
do. f.o.b.	8.45	....
Culls	3.00	4.25

[illegible] Market

Following are the latest quotations for farm produce at St. Lawrence Market, Toronto.

Wheat, bushel	$1.50 to	$0.00
Goose wheat	1.35	0.00
Oats	.65	.66
Barley	.80	.82
Buckwheat	.85	.00
Rye	1.10	0.00
Peas	1.25	1.35
Hay, timothy, No. 1	18.00	21.00
Mixed and clover	14.00	16.00
Straw, bundled	17.00	18.00
do. loose	10.00	12.00
Butter, choice dairy	.27	.33
Eggs, new laid, doz.	.22	.23
Chickens, dressed, lb.	.18	.19
Fowl, lb.	.15	.17
Ducks, lb.	.25	.00
Turkeys, lb.	.19	.22
Geese, lb.	.12	.13
Live chickens, lb.	.19	.20
do. hens, lb.	.16	.17
do. ducks, lb.	.18	.19
do. geese, lb.	.15	.16
Apples, basket	.25	.40
do. barrel	3.00	4.00
Potatoes, bag	.60	.70
Pork, lb.	.15	.20
Lard, lb.	.16	.18

Toronto Grain Prices

Manitoba flour quotations at Toronto are: First patents, $8.20 in cotton and $8.10 in jute; strong bakers, $7.50 in cotton and $7.40 in jute.

Ontario oats—No. 2 white, 62c to 63c, outside; 65c to 65½c, Toronto.

Buckwheat—80c, nominal.

Bran—Manitoba, $23 to $27, in bags, Toronto and shorts, $28 to $29, Toronto; middlings, $33 to $38.

Rolled Oats—$3.40 to $3.50 per bag.

Barley—Ontario No. 3, 73c to 75c, nominal, outside.

Manitoba wheat—Bay ports—No. 1 northern, $1.70¼; No. 2, $1.68; No. 3, $1.66, track Goderich.

Corn—No. 2, 82¼c, c.i.f., to bay ports; No. 3, 81¾c.

Ontario flour—$6.40 to $6.45, seaboard.

Peas—No. 2, nominal, $1.70, but very scarce.

Ontario Wheat—No. 2, $1.55 to $1.57 outside.

Rye—No. 2, $1.10 to $1.12.

Canada Western oats—No. 2 at bay ports, 69c; No. 3, 67c; No. 1 extra feed, 67c.

Hogs, off cars	9.00	9.10
do. fed and watered	8.60	8.75
do. f.o.b.	8.25	8.40

Buffalo Live Stock

Cattle—Receipts, 25; firm.

Veal—Receipts, 150; active; $4.50 to $9.75.

Hogs — Receipts, 2,500; active; heavy, $7.50 to $8.10; mixed, $8.15 to $8.20; yorkers, $8.15 to $8.25; pigs, $7.85 to $7.90; roughs, $6.50 to $6.75; stags, $5 to $6.

Sheep and lambs—Receipts, 2,000; active; lambs, $6 to $10.30; yearlings, $5.50 to $9; wethers, $7.50 to $7.85; ewes, $3 to $7; sheep, mixed, $7 to $7.25.

Chicago Live Stock

Cattle—Receipts, 14,000; native steers, $6.35 to $6.75; Western steers, $5.70 to $7.50; cows and heifers, $2.90 to $8.50; calves, $6.25 to $9.

Hogs—Receipts, 25,000; market strong; light, $7.30 to $7.70; mixed, $7.25 to $7.65; heavy, $7 to $7.55; rough, $7 to $7.15; pigs, $5.25 to $6.80; bulk of sales, $7.40 to $7.00.

Sheep and lambs—Receipts, 10,000; market steady; sheep, $7.40 to $8.40; lambs, native, $8 to $10.05.

Seeds at Toronto

Prices quoted to country merchants for selected seeds. Canadian Government tested; per cwt.:

Red clover, No. 1	$20.00 to	$21.00
do. No. 2	18.00	18.50
do. No. 3	17.00	00.00
Alsike, No. 1	19.50	20.50
do. No. 2	17.50	18.00
do. No. 3	16.00	00.00
Timothy, No. 1	10.75	11.25
do. No. 2	9.25	9.50
do. No. 3	8.50	0.00

Wood's Phosphodine, *The Great English Remedy.* Tones and invigorates the whole nervous system, makes new Blood in old Veins. *Cures Nervous Debility, Mental and Brain Worry, Despondency, Loss of Energy, Palpitation of the Heart, Failing Memory.* Price $1 per box, six for $5. One will please, six will cure. Sold by all druggists or mailed in plain pkg. on receipt of price. *New pamphlet mailed free.* THE WOOD MEDICINE CO., TORONTO, ONT. (Formerly Windsor.)

Meats—Wholesale

..4. z;;d8.8 ; eBthT44an cmfwy rh

Beef, forequarters, cwt.	$9.00 to	$10.00
do. hindquarters	13.50	14.50
do. choice sides	11.00	12.00
do. medium	9.00	10.00
do. common, cwt.	6.50	7.00
Veals, common, cwt.	9.00	10.00
do. prime	13.50	14.50
Shop hogs	11.00	11.50
do. heavy	9.50	10.50
Lambs	16.00	18.50
Mutton, light	11.00	12.00

Mrs. Mary Craig Sinclair, wife of Upton Sinclair, wants damages from various papers for reporting her arrest in New York.

NOTICE.

February 22nd, 1915.

Executor and Creditors.

PETITION GOVERNMENT.

For the investigation of the late Emma Victoria Harrison Estate, who died July 20, 1911, in the County of Peterborough, Township of North Monaghan, Lot 3, Concession 8 w. ½. All creditors are requested to fill out as follows:—

1.—Give the amount of your claim in full?

2.—Have you received any payment or claim since the death of Emma Victoria Harrison?

3.—Give name of whom you received payment on claim?

4.—Date of when you received payment?

Fill out the above form, sign your name and address in presence of a witness, return to **Thomas E. Harrison,** (Sole Executor), Bracebridge, Ontario, on or before the eighth day of March, Nineteen Hundred and Fifteen.

Take notice that any person or persons receiving this notice who fail to reply by the above date, will be liable to examination.

NOTICE TO ALL UNPAID CREDITORS

Also all interested parties in the Emma Victoria Harrison Estate, being in County of Peterborough, Township of North Monaghan, Lot 3, Concession 8, West half, delay of settlement is owing to a refusal of the names mentioned below signing notices as above printed:

1.—Peter Campbell, manager of Toronto Bank, Peterborough Branch.

2.—Manager of Bank of Commerce, Peterborough Branch.

3.—George N. Gordon, Solicitor of Peterborough.

4.—Daniel O'Connell, Peterborough, Solicitor.

5.—R. R. Hall, Solicitor, Peterborough.

6.—S. T. Medd, Solicitor, Peterborough.

7.—Walter S. Davidson, Solicitor, Peterborough.

8.—Frank White, flour and feed store, Peterborough.

9.—James Robert Stratton, Peterborough.

10.—Fred Wilson, Springville.

11.—W. H. Roper, Traders Bank, manager, Kincardine.

THOMAS E. HARRISON.
(Sole Executor).

Michigan's state appropriations show an increase of $2,000,000 over 1913, and total $16,800,000.

Evangelist Oliver Martin was arrested at his mission hall in Chicago for burglaries in Bella, Mo.

ONTARIO

In the County Court
Of the County of Peterborough,
between

George Newcombe Gordon, Plaintiff, and **Thomas E. Harrison,** the sole Executor of the Estate of the late **Emma Victoria Harrison,** and the said **Thomas E. Harrison,** Defendants.

George the Fifth, by the Grace of God, of the United Kingdom of Great Britain and Ireland, and of the British Dominions beyond the Seas, King, Defender of the Faith, Emperor of India.

To **Thomas E. Harrison,** of the Town of Bracebridge, in the District of Muskoka, the Executor of the last will and Testament of **Emma Victoria Harrison,** late of the Township of North Monaghan, in the County of Peterborough, married woman, and to the said **Thomas E. Harrison,** now of the Town of Bracebridge, in the District of Muskoka.

We command you that within ten days after the service of this Writ on you, inclusive of the day of such service, you do cause an appearance to be entered for you in this action and within the same time that you do file an affidavit in the office in which your appearance is to be entered, showing the nature of your defence (if any) to the Plaintiff's Claim, and that you do forthwith thereafter serve a copy of such affidavit upon the Plaintiff's Solicitor.

And take notice that in default of your so doing, the Plaintiff may sign judgment for the relief claimed as indorsed on this writ, and execution will at once issue thereon.

Witness, his Honour, Edward Cornelius Stanbury Huycke, Esquire, Judge of our said Court at Peterborough, the first day of April, in the year of our Lord, 1915.

GEO. J. SHERRY,
Clerk.

N.B.—This Writ is to be served within 12 Calendar months from the date thereof, or if renewed, within 12 Calendar months from the date of such renewal, including the day of such date, and not afterwards.

Appearance may be entered at the County Court Clerk's office, at the City of Peterborough, in the County of Peterborough.

The Plaintiff's claim is against the Defendant, Thomas E. Harrison, for $475.45 principal and interest upon a promissory note, the said Thomas E. Harrison being the maker of the promissory note hereinafter mentioned, and also against him as the sole Executor of the Estate of the late Emma Victoria Harrison, another maker of the said promissory note, which said note is dated the 10th day of June, 1911, payable to the Plaintiff on the 24th day of June, 1911, for $400.00, and which said promissory note the Defendants have not paid nor any part thereof and the same, with interest thereon at 5 per cent. since the due date thereof, the Plaintiff claims against both Defendants.

The following are the particulars:

1915, April 2nd—To promissory note above mentioned	$400.00
To interest on same to date since the 24th day of June, 1911, at 5 per cent. per annum	75.45
	$475.45

And the Plaintiff claims against the Defendants, interest at the rate of five per cent. per annum, from the date of the issue of this Writ until payment or judgment of the said promissory note.

Issued from the office of the Clerk of the County Court of the County of Peterborough.

GEO. J. SHERRY,
Clerk.

Wanted

You to come and give us a trial purchase. We guarantee to give satisfaction and reasonable prices.

New Cabbage	Strawberries
Tomatoes	Bananas
Cucumbers	Apples
Rhubarb	Celery
Lettuce	Pineapple
Onions	Oranges
Radish	Lemons
Asparagus	

VERY BEST OF GROCERIES AND PROVISIONS

D. M. MINICOLA

410½ George St.
BELL PHONE 935

TO RENT VICTORIA HALL

(Bradburn's Opera House.)

A large and commodious hall for concerts, conventions and public meetings, seating capacity 800.

ALSO LODGE ROOMS TO RENT.

For terms apply to

I. DINGMAN

414½ George St. Phone 1244

Be Fair to Your Watch

Try to run your car or your sewing machine for several months without oil, and see how stridently they will screech forth protests against your neglect.

Yet it is, perhaps, years since your watch was cleaned or oiled. Though it cannot even squeak its protest, it is slowly but nevertheless surely, wearing itself out. A few drops of oil and a good cleaning will work wonders, as well as add years to its usefulness. Bring it in.

SCHNEIDER BROS.

367 George St.
Next to Turnbull's
MARRIAGE LICENSES ISSUED.

BRINGING UP FATHER — BY GEORGE McMANUS

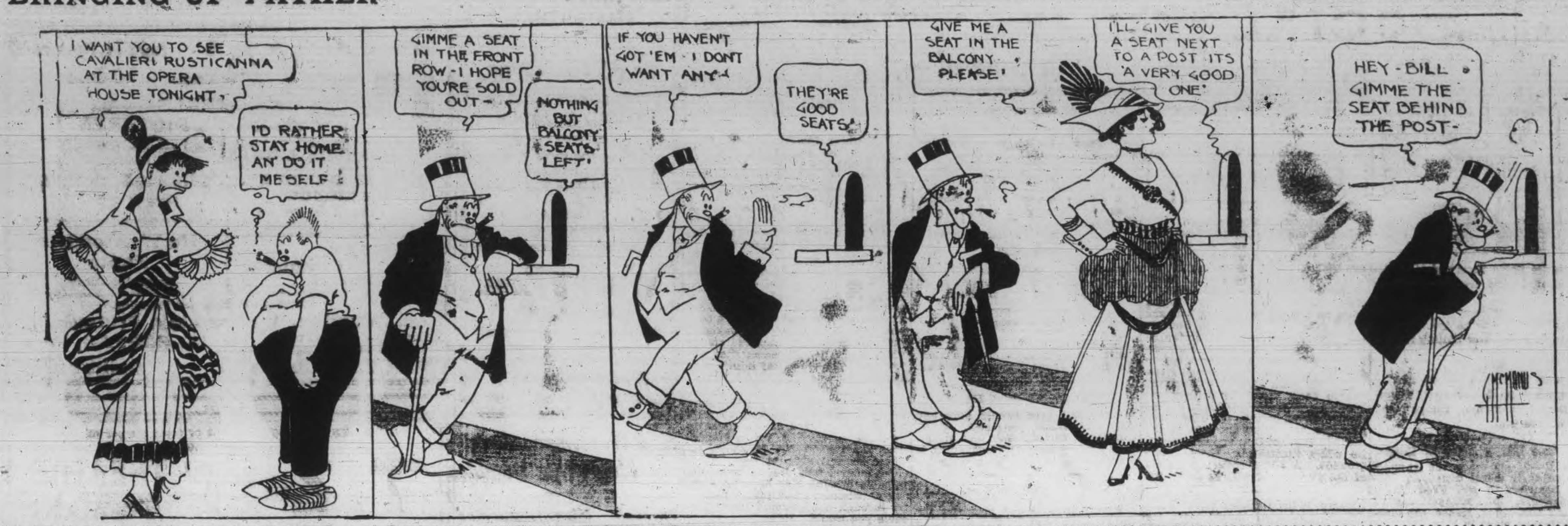

SPORTING NEWS

BIERBAUER ON LONDON TEAM

Lincoln Club Wishes to Sell Him — Lefty Rogers is Through

LONDON, May 6. — The Lincoln club, of the Western League, has decided to let Louis Bierbauer, the former London first sacker, go. President Jones, of the Lincoln club, wired President Somerville of the London club Tuesday, asking what price London would pay for Bierbauer. The Western leaguers want to sell the Erie boy before the 13th of the month when the teams of that league have to get under the players' limit. Louis has been playing first baseball for Lincoln but has only been playing fair baseball. The regular Lincoln first baseman is pretty solid with the fans and Manager McIntyre has decided to use him on first base.

The London club would like to get Bierbauer back again, but it cannot pay the salary he would want, and it is not likely he will come here. Louis was getting $175 per month last season, but the local club could not come near this figure this season. Bierbauer may go to the Erie club, as Director George O'Neill is sweet on the exx-London star.

When Erie was in the Canadian league last year, the sporting writers of that city tried to belittle the class of ball played in the league, and longed for the day when Erie would be back in the Central league. Erie is back in the Central league with practically the same team that represented it in the Canadian circuit last year and which failed to burn up any diamonds on this side of the line. The Erie team is cutting just as big a dash in the Central as it did in the Canadian, and it does not appear to be serving up a much better brand of ball.

"Lefty" Rogers wrote a friend in Ottawa that he did not intend to return, as the oil business was booming down South. He may feel strangely out of place when the crowds begin to cheer at Lansdowne Park two weeks hence.

COFFEY WON ANOTHER.

Jim Coffey, the Dublin giant, knocked out Al. Reich in the third round of a sensational fight in New York last night. After the bout Jack Curley stated:— As one of the syndidate handling Jess Willard, I want to make myself clear by saying that Jim Coffey at this minute is the leading contender for the world's championship. I also wish to say [illegible] bring Willard into the ring [illegible] Coffey.

ATHLETIC CLUB AT MARK ST. CHURCH

An athletic club in connection with the young people of Mark St. Methodist Church was organized last night and the following officers were elected:—

Hon. Pres.—Rev. L. Phelps.
President—E. W. Jones.
Vice-Pres.—T. Hendry.
Sec.-Treas.—H. Smith.
Executive—L. McIntyre, B. Hagerman and E. Jones.
Manager—K. Throop.

The club proposed to advance all branches of sport. In view of securing funds a concert will be held on May 14th.

PEPPER SAUCE GOES FULL ROUTE IN 2.14

The most interesting performance among the Platers at the Toronto Woodbine yesterday was that of Chas. Crew's Plater Pepper Sauce, which covered the full Plate route, 1¼ miles, in 2.14. The fractional time was: ¼ in .25 2-5, ½ in .51, ¾ in 1.17 2-5, mile in 1.44, and the 1⅛ miles in 1.59 2-5. Cannie Jean joined in with the Inferno colt during the last seven furlongs, which she covered in 1.34. It was a very encouraging effort. The Crew two-year-old Old Pop breezed a quarter in .25 2-5.

SCHOOL LEAGUE BASEBALL.

On the grounds of Queen Mary the King George team defeated the Queen Mary nine by a score of 6 to 4 on Wednesday evening, May 5th. Batteries, Queen Mary — Patterson and Pogue. King George, Anderson and Hagerman. Umpire, Lloyd Stewart.

In the Public School League last evening South Central won the game from Central by a score of 13 to 3. Batteries: South Central, Fuller and Montgomery, pitchers, Bailey, catcher; Centrals, Green, pitcher, Bergoine, catcher.

Mr. Taylor umpired to the satisfaction of all on ground.

LACROSSE

There was another good turnout of lacrosse men at the Y. last night. Several more recruits are trying out and it looks as if the game would be a reality in the city this summer. The Y. is ready to put their men in a league just as soon as some other teams come along. Let's keep the City League in mind and the development of young players. There is lots of material for the O. A. L. A. team. What we want now is a city [illegible] Next practice at the [illegible] night at 6.30. Everybody out.

BASEBALL

The results of Wednesday's games were:

National: Chicago 5, Cincinnati 0; New York 4, Philadelphia 2; Boston 6, Brooklyn 1. St. Louis at Pittsburg—cold weather.

American: Cleveland 1, Chicago 0; Boston 1, Washington 0; Philadelphia 2, New York 1; Detroit 5, St. Louis 2.

Federal: St. Louis 3, Brooklyn 0; Baltimore 5, Chicago 3. Pittsburg at Newark—wet grounds Kansas City at Buffalo—wet grounds.

International: Jersey City 6, Toronto 3; Providence 2, Rochester 1; Montreal 10, Richmond 3. Buffalo at Newark—wet grounds.

BASKETBALL

Calculations were somewhat upset in last night's basket ball games. Murray St. beat Charlotte St. by a good margin. Knox who are tied with George St. for first place just edged out a victory over All Saints, and Mark St. turned the tables on George St. who, up to last night had won all their games. This means a play-off between George St. and Knox. The game will be played Monday, May 10th at 7.30.

In the first game between Murray St. and Charlotte St. the Murray St. boys had more success with their shooting. The first half was very close, ending with the score 8-6 for Murray St. In the second half the winners piled up 6 points to the losers' 3, making the final score 14-9.

The Knox-All Saints' game was simply an exhibition of close checking and little shooting, as the score, Knox 6, All Saints 4, indicates.

The George St.-Mark St. game was close and fast throughout. The George St. boys were over anxious and not up to their usual form on shooting, while the Mark St. boys played the best they have during the series. The first half ended 3-4 in favor of Mark St. and in the second half the East City boys succeeded in caging three baskets while the North Enders only got two making the final score 10-7 in favor of Mark St.

Play-off between Knox and George St. Monday, May 10th, 7.30.

FOBS FOR THE WINNING TEAM

The A. G. Spalding Co., through its local representative Trebilcock Bros., has offered to give watch fobs to the members of the baseball team winning the City League championship on the condition that the Spalding ball is used in all the games. [illegible] offered three fobs or a silver trophy and the league has accepted the fobs in view of the fact that two local merchants have signified their intention of donating a silver cup to the winning team.

Percy Lynch, the well known barber, has offered a "full course" to the player making the first home run.

Attracts Attention.

"You think actions speak louder than words?"

"I do."

"What actions for instance?"

"Well, for one, when a man drops a sledge on a tin roof."

Substitute Would Do.

"Could you spare me a few minutes?"

"My time is worth money."

"Oh, well, a half dollar would do as well."

Bargain Rate.

"What kind of a horse has he got?"

"A good quarter horse."

"A quarter horse? I could afford one myself at that price."

ALL READY FOR THE OPENING.

Practically all the preparations for the opening of the City Baseball League on Saturday have been completed. Everything is in readiness at the park and if the weather man hands out a fair brand of sunshine, the crowd should be a big one. The auto parade, headed by the band will leave the Y.M.C.A. at one-thirty. The first game is at two o'clock and the second at four.

COMMENT As You Like it

THERE IS a real fight between Primeau and Butcher for the job on the difficult corner with East City. Both have shown ability and it's about a flip of a coin. Barrie at short, Hagerman at second and Guerin at first will make up the rest of the infield.

LORNIE ROSE will in all probability play third for the Classics Saturday. The kid is showing rare form and no doubt will have a big year. It may be that he will be used in the box occasionally before the season is over.

LEO KENNEALLEY who is to do the catching for Vic Fowler's team promises to be the find of the season. He has shown real class in practices, his throwing to the bases being particularly good.

AFTER ALL there will be plenty of entertainment in the city for the sporting element. There will be the City Baseball League, Inter-Catholic Baseball League, City Lacrosse League and O.A.L.A. games.

BUCK O'CONNELL will be pegging for Dan McCabe's outfit this summer. The big "Swede" was billed for the Classics but that team has an abundance of pitchers.

ROY SMYTHE and Nagle Phelan will compose the Thistle's battery on Saturday. Manager Yeotes expects to have Meredith Huycke in the course of a few weeks.

SOME VARIETY of managers in [illegible] Fowler, Louie Yeotes and Mayor Buller.

HARRY CORRIN will be in the out garden of the Empire A. C. He was one of the best outfielders in the Mercantile League last season.

THE INTER-CATHOLIC League will get under way next week. It is the intention to play the games in the evening.

IT IS UNDERSTOOD that, two local merchants will present a trophy to the winners of the City Basebell League.

Alf. Taylor is billed to catch for the Empire A.C. against the Thistles. The pitcher's name has not been given out as yet.

PLAYERS should be on hand at the Y.M.C.A. on Saturday early enough to be in uniform at 1.30.

Of four Youngstown prisoners sent to the jail at Warrensville, O., in a month, three have escaped.

The Artful Artillery

It is only of quite recent years that the masked battery has enjoyed recognition as the normal position for artillery. Yet on the battlefields of Europe today they are indispensable. Inquisitive aeroplanes will hover above, endeavoring to locate the position of artillery and, if successful, drop smoke bombs, so giving their artillerymen the range.

To cope with this danger the guns have to be cunningly hidden from aerial observation by means of crests of leafage, trees and in many instances draped over with foliage precisely in harmony with the color of the immediate surroundings.

A good artillery officer can control his battery much like a fireman does his hose. Although his guns are hidden, he himself must be in a position overlooking the field of action in order to be able to give instructions to his gunners regarding the elevation of the guns, etc. If he is obliged to travel away from his guns his information is transmitted either by means of telephones, signals or a chain of orderlies. —Pearson's.

RUSSIAN PLACE NAMES.

And Some of Our Own That Might Be Puzzles to Petrograd.

The following are names of Russian towns culled from the latest war news. They give us Americans a sort of orthoepic lockjaw:

Inowlodz, Bomilhow, Borjimow, Maiagoszcz, Bokhinetz, Zakliczyn, Gorjanko, Uzsok.

Yet what would happen to a gentle Russian reader of the Novoe Vremya in Petrograd if there were a war in the United States and the poor cuss had to wrestle with—

Chillicothe, Oshkosh, Tuskegee, Ossawatomie, Kalamazoo, Swanannoa, Xenia, Schocholi, Tallapoosa, Sylacauga, Yamme, Wawaw, Pocomoonshine, Schenectady, Tioughnioga, Ronkonkoma, Skaneateles, Cheektowago, Philadelphia, Indianapolis, Cincinnati, Chicago?

You may not believe it, but all these are perfectly good American towns.—St. Louis Post-Dispatch.

Where the Earth Stands Still.

"The deadest university in the world"—such is the unenviable distinction of El Azhar, the great Moslem university at Cairo. This "institution of learning" schools its 11,000 students on the Ptolemaic theory of the universe, which makes the earth the center of the solar system, around which the sun and stars revolve. But a passion for real education has begun to sweep north Africa. Schools are meeting even in the desert, wherever a teacher can be found. The schoolgirl, formerly an unknown quantity, now numbers 25,000 strong in Egypt. North Africa has two mighty colleges, Gordon Memorial and Assiout. In mission schools 18,000 children are being trained for the citizenship of tomorrow. The day of El Azhar is passing.—William Price in World Outlook.

Experiments at Madison, Wis., show that dyes can be made from the osage orange.

CANADIAN PACIFIC
For WINNIPEG and VANCOUVER
leave Toronto 10.20 p.m. daily
Attractive Tours to PACIFIC COAST POINTS
Particulars from Canadian Pacific ticket agents, or write M. G. Murphy, District Passenger Agent, cor. King and Yonge Streets, Toronto.
J. SKINNER, C.P.A., 343 George St.

GRAND TRUNK RAILWAY SYSTEM
Reduced Tourist Fares
—TO—
Muskoka Lakes — Lake of Bays
Georgian Bay — Kawartha Lakes
French River — Algonquin Park
Maganetawan River — Timagami, Etc.
On Sale May 1st from certain stations in Canada. Liberal Stop-Overs.
Panama Pacific Exposition
REDUCED FARES TO SAN FRANCISCO LOS ANGELES and SAN DIEGO
Full particulars, berth reservations, etc., at Grand Trunk ticket offices.
R. A. ROSE, City Passenger and Ticket Agent. Phone 259.

CANADIAN PACIFIC STEAMSHIPS
Liverpool — Montreal
April 23 ....*Metagama.... *May 6
May 7 ....Missanabie.... May 20
May 21 ....Metagama.... June 3
Special Steamship Train with Lunch Counter Car will leave Union Station, Toronto, on Wed., May 5, at 10.00 a.m.
Particulars from any railway or steamship agent or Jas. Skinner, Agent, Peterborough.

Your Old Hat MADE NEW By Electricity
Ladies' and Gents' old Hats made as good as the day you bought it.
The most up-to-date
Shoe Shine Stand
CIGAR STORE, POOL AND BILLIARD PARLOR IN THE CITY.
Drop in and have a game and hear all the latest Patriotic Music.
LOUIS YEOTES, Mgr.
339 George St. Phone 768

TRAVELLERS' GUIDE.

Corrected March 5, 1915.

C. P. R. TIME TABLE

Going East—
**8.10 p.m.—Indian River, Norwood and Havelock.
*12.15 a.m.—Kingston, Smiths Falls, Ottawa, Montreal, Quebec, St. John, N.B., Boston and New York.
*1.18 a.m.—Norwood, Havelock, Tweed, Perth, Smiths Falls and Ottawa.
**12.18 p.m.—Norwood, Havelock, Tweed, Perth, Smiths Falls, Ottawa, Montreal and intermediate points.

Going West—
*4.24 a.m.—Toronto, Owen Sound, Guelph, Goderich, Hamilton, Buffalo, New York, Galt, Woodstock, St. Thomas, London, Chatham, Detroit and Chicago.
*5.57 a.m.—Myrtle and North Toronto.
**7.50 a.m.—Toronto, Hamilton, Buffalo, Rochester and New York, intermediate points between Peterborough and Toronto.
**9.17 a.m.—Lindsay, Orillia, Port McNicoll and intermediate points.
**4.28 p.m.—Toronto, Hamilton, Brantford, Buffalo, New York, Guelph, Galt, Woodstock and London.
**6.20 p.m.—North Toronto, West Toronto and intermediate points.

*Daily. **Daily except Sunday.

G. T. R. TIME TABLE

7.00 a.m.—For Lakefield.
8.10 a.m.—For Port Hope, Cobourg and points east, connecting at Port Hope for Toronto arriving Toronto 11.05 a.m.
8.20 a.m.—For Hastings, Campbellford, Stirling, Madoc, Belleville, Deseronto, Napanee, Kingston, Brockville, Montreal.
8.20 a.m.—For Lindsay, Orillia, Collingwood, Midland, Penetanguishene, North Bay, Toronto, Hamilton, Niagara Falls, Buffalo, New York, Brantford, London, Detroit.
11.40 a.m.—For Millbrook, Port Hope, and all points on the main line east and west. Close connections at Port Hope with International Limited for Toronto, Detroit and Chicago.
11.40 a.m.—Mid-day Express for Toronto, reaching Toronto 3.25 p.m.
12.20 p.m.—For Lakefield.
1.30 p.m.—For Hastings, Campbellford, Stirling, Madoc, Belleville, Deseronto, Napanee, Kingston and Brockville.
5.35 p.m.—For Lindsay, Orillia, Midland, North Bay, Toronto, Hamilton, Niagara Falls, Buffalo, New York.
5.40 p.m.—For Lakefield.
8.55 p.m.—Local for Lindsay.
9.05 p.m.—For Millbrook, Port Hope, Belleville, Kingston, Brockville, Montreal and Boston.

Trent Valley Lager Champagne Ale Dublin Porter
Recommended by all for its Purity and a Health Builder.
On sale at all Hotels and Liquor Stores.
Manufactured by the
CALCUTT Brewing & Malting Co.
Limited.
PETERBOROUGH, ONT.
Phone 98.

THE BANK OF OTTAWA
ESTABLISHED 1874
Head Office: - Ottawa, Canada.
Capital Paid Up - - - $ 4,000,000
Rest and Undivided Profits - 4,978,299
Total Assets over - - - 50,000,000
Board of Directors:
HON. GEORGE BRYSON, President. JOHN B. FRASER, Vice-President
SIR HENRY N. BATE, DAVID MACLAREN,
RUSSELL BLACKBURN, DENIS MURPHY,
SIR HENRY K. EGAN, HON. SIR GEORGE H. PERLEY,
E. C. WHITNEY.
GEORGE BURN, General Manager.
D. M. FINNIE, Asst-General Manager.
W. DUTHIE, Chief Inspector.
Peterborough Branch, George Street
A. F. KNIGHT, Acting Manager

You can't buy a purer, more delicious beer than
O'Keefe's Pilsener Lager 118
The difference in cost between O'Keefe's "Pilsener" and imported beers, goes into the custom house for duty.
Drink O'Keefe's "Pilsener."
"The Light Beer in the Light Bottle."
J. M. BROOKS & CO., Distributors, 416 Water Street. Phone 61.

For Men of Refinement.
For a pleasant evening of enjoyment visit
SNELGROVE'S BRITISH POOL ROOM
Six New Tables.
Quiet, comfortable and homelike. Positively the best service in the city.
First Class Barber Shop.
in connection, conducted by Mr. Robert Snelgrove. You know him. Nuff said.
162 Simcoe St.
A few doors west of Turnbull's.
Watch for our sign.

Try a Review Want Ad. It pays.

DOMINION CHINESE CAFE.
JIM HUM, Manager.
Modern and up-to-date rooms, also private dining tables. Drop in and try our special Chinese Dishes—nothing but the best of steaks and chops used. We guarantee the best of satisfaction to strangers and all our patrons.
A 328 GEORGE STREET

SOCIAL AND PERSONAL

Miss Josephine Scott and Mrs. McDonald of Lindsay are visiting in the city.

Miss Helen Johnston has returned to Campbellford after visiting friends here.

Rev. G. A. Brown has received a cablegram from Major Beattie stating that Lieutenants Hodge and Birdsall are well.

Mr. and Mrs. Thomas H. Hanna, Mono Road, announce the engagement of their eldest daughter, Corinne Beatrice, to Mr. Fred Knox, Bowmanville, Ont., youngest son of Mr. and Mrs. Knox, Madoc, the marriage to take place in May.

Miss Minnie McNaughton of Campbellford has been accepted at the General Hospital, at Kinkston, as nurse-in-training, and leaves on the 17th, inst.

RECEIVED HIS XMAS PRESENT LAST MONTH

Pte. Victor Gifford Now Playing Game More Exciting Than Carpet Ball

The following letter from Pte. Victor Gifford, recently reported wounded, has been received by Mr. S. A. Oke, secretary of Lansdowne Lodge S.O.E., of which the writer is a member:—

No 1 Co., 2nd Batt.,
1st Brigade,
France, April 8, 1915.

Dear Sir and Bro.—Just a line to thank the lodge for the Xmas present of tobacco which I received April 2nd. It is not often one gets the pleasant surprise so late in the season. It came in alright although I have not been short of smoking material lately as we get some issued to us every week. The French tobacco is poor stuff but there are some things here that are alright but I can't make very fast progress for I know very little French yet but we manage to get along somehow. This game we are playing here is a little more exciting than carpet ball. I suppose it's because the stakes are higher but I have been fortunate for I have enjoyed good health all the way through and trust I may have the pleasure of being with you again but of course some one else may have a lot to say about that. I never regret that I came even if it is a hard road at times. I am not much of a quill driver so will wind up with kind regards to you all. I remain,

Yours, etc.,
VICTOR GIFFORD.

Countersigned G. W. Bennett.

CALL TENDERS FOR AUXILIARY STATION

At the meeting of the Utilities Commission last evening the plans of the proposed auxiliary pumping unit were received from William Kennedy, Jr., of Montreal. The matter was gone over thoroughly by the Commissioners, and they then decided to have Mr. Kennedy advertise in the necessary Canadian journals for tenders for the work, the same to be sent to S. R. Armstrong before noon of May 31st. The specifications are not very definite, and thus a large number of prospective tenderers will be heard from. The unit is to have a capacity of four and a half million gallons per day. When the tenders are received and more details as to cost, etc., known, the Commission will confer with the City Council. If the work is to be done under the Peterborough private bill, the consent of the Council must be had. If this is not done, it will be necessary to appeal to the electors.

Council of Women

Supervised Playgrounds.

During the midsummer months the schools are closed and the children whose parents are not wealthy enough to afford an outing to the lakes are running the streets. Their energies must have some outlet so they amuse themselves by racing carts on our walks, playing ball and other games in the streets, destroying flowers and lawns and by swimming in forbidden places. Now the best way to train a girl or a boy to do right is not to be continually lecturing them on their wrongdoing but to show them the delight and happiness of honorable conduct. One means of doing this is supervised playgrounds. Come out next Friday night to the Y.M.C.A. and see beautiful slides illustrating these playgrounds. A silver collection in aid of the playground will be taken up.

Richard Watson Gilder says, "It is decreed that man should work for his daily bread. It is further decreed that for the salvation of his body and soul he should play. The repression of play, especially in childhood, is a dangerous thing. The misdirection of play is a dangerous thing. The suppression of play means disease. The misdirection of play, especially in our great crowded cities, means crime. On a vivid understanding of this condition is founded the Playground Association of America."

Justice Choquette of Montreal who presides over the Juvenile Court, recently spoke as follows of the custom of children playing in the street: "Since I have been judge of this court I have been struck with the number of children who have been brought before me and charged with playing in the roads. Children would get into far less mischief if proper recreation grounds were provided for them."

No large city has more playgrounds than Chicago and they have all been acquired of recent years. The taxpayers in practically all the wards demanded them. One of the most pleasing features of the establishment of playgrounds in Chicago has been the reduction of the child death rate, while the moral uplift has been the subject of frequent comment.

MOTHERS' DAY IN PETERBOROUGH.

The Women's Local Council have established their headquarters for Mothers' Day in a store on Charlotte Street opposite the Grand Trunk station. Thousands of carnations are already secured and thousands more are ordered. Next Saturday the ladies will be out in force selling them to raise funds for a playground. Buy one and decorate in honor of mother. Remember also Friday night at the Y.M.C.A. where slides will be shown illustrating the purpose and educational advantages of playgrounds.

The women of France are particularly interested in the welfare of soldiers' children. Peterborough has also men at the front whose children in their absence should be looked after. Help to make these little ones happy by providing a playground.

Officers for the Retail Grocers

London, Ont., May 6. — Thomas Shaw, of this city, was elected president of the Ontario Retail Grocers' Association at the closing session here Wednesday afternoon of the third annual convention of that body. E. F. Mason, of Peterborough, was elected first vice-president; Alexander Phillips, of Ottawa, second vice-president; William C. Miller, of Toronto, secretary; and Donald McLean, of Toronto, treasurer.

The new executive is as follows: Adam Palmer, London; J. A. Bowman, Ottawa; D. W. Clark, Toronto; Gordon Drake, London; Jerry Burns, Toronto; J. Main, Hamilton; W. J. McCully, Stratford. Chas. McCausland, Paris, and W. J. Mellen, Brantford. The latter is last year's president.

Dr. Chiles Ferrell, noted southern educator, was killed by a burglar at Praco, Ala.

Local News in General

Choir Practice.

St. John's choir will practice tonight at 8 o'clock. Boys assemble at 7.30.

MOTHERS' DAY.

Buy your carnations on Saturday from the flower girls and help the playgrounds.

Recruiting.

Recruits for overseas infantry will be taken on at the armouries at 10 a.m., 3 p.m. and 8 p.m. daily.

Division Court.

The regular sitting of the Division Court opens tomorrow at ten o'clock, His Honor Judge Huycke presiding.

Children's Orchestra Recital.

Come and hear twenty boys and girls play violins, clarinets, flutes, trombones, cornets, cello and drums. Conservatory Hall, Thursday, May 6, 8 o'clock sharp. Silver collection.

Helping the Soldiers.

Kindly help to buy pleasures for our boys, who are fighting and dying for us, when they retire to the rest huts by attending the concert in the Y. M. C. A. gymnasium Friday, May 14, 1915, given by the Canadian Kitchener League. The best talent in the city is promised.

Resisted Arrest.

A melee occurred on George Street last night, when two Italians, the worse for liquor, resisted arrest. They put up a lively little scrap against Constables Blade and Deannard, but the law finally won, and both were towed to the police station. Their unruliness brought fines of $2 and costs or $5.75 each this morning.

To Attend Convention.

Superintendent Ross Dobbin, of the waterworks department of the Utilities Commission, was instructed last night at the meeting of the Commissioners to make arrangements to attend the annual meeting of the International Waterworks Association, to be held at Cincinnati from Monday till Thursday of next week. It is probable that Commissioner R. Hicks will also be present.

A Painful Mishap.

Francis Mathers, sales manager for Barries, Ltd., sustained a nasty accident yesterday at the new building when he stumbled and fell over one of the machines. Part of the machine caught his clothing and tore a portion of the flesh on one leg, scraping the bone. He became unconscious and Dr. Halliday who was hurriedly summoned, dressed the injury. Mr. Mathers was removed to his home, but will be out again in a day or two.

This war is doing an enormous amount towards encouraging tea drinking all over the world, and it looks as though in countries where tea has up to now been more or less an experiment or a luxury it will in the near future be in a fair way of becoming a national beverage. Once attract a taste for tea and it will come to stay. The Russians have of course always been large tea drinkers, and with the Government's action in closing down the State-run vodka cabarets an even larger consumption is bound to follow. France, hitherto a very small consumer and essentially a coffee country, has been adopting tea to fight upon, and every French soldier who returns from the field will take the taste back to his family. It will all spell extra consumption and a continued range of high prices. Consumption has in the last year or two increased in a far greater ratio than has production, and fresh planting owing to various causes, chiefly the labour difficulty, has been handicapped. New land takes some years to come into full bearing, and young gardens require to be treated tenderly at first. Of course China could, if she would, produce countless millions, but unless British grown teas goes to absolutely prohibitive prices there is not much prospect of the tea-drinking public reverting to China tea.

From London "The Grocers' Gazette," April 3rd, 1915.

PROUD OF CANADA'S EXHIBIT AND OF HER FAMOUS TRAIN

"It was a pleasure to be able to say, 'I am a Canadian,' and to know that our Dominion's exhibit was the best within the grounds."

Mr. I. W. Brisbin, a well-known insurance man who makes his home at Lacolle, Que., thus expresses himself on his return from the Panama-Pacific International Exposition. Mr. Brisbin admired not only the Canadian exhibit, but the Canadian railway service. In a letter to the Grand Trunk system, he says: "After a trip to the Panama Exposition, during which we travelled over eight different railways, I wish to express to you our appreciation of the very excellent service given by your train, the International Limited. During our journey to and from Chicago we occupied a very clean and comfortable observation Pullman car, found the service in the dining car all that could be desired; and all the men in charge were most courteous and obliging. The service of the G. T. R. is not excelled upon this continent."

HOD CARRIERS WELL REPRESENTED IN THE ACTIVE SERVICE FORCES

The local organization No. 311 of the Hod Carriers' International Union, has the honor of being largely represented in the first, second and third Canadian contingents. One member, A. Miller, is serving on H. M. C. S. Niobe. The list of members on active service is as follows:—

First Contingent.

G. Fry, 238 Westcott St.
T. Levoir, 179 Edinburgh.
W. Levoir, 367 Bethune St.
R. Levoir, 699 Harvey St. (since invalided.)
H. Johnson, 382 McDonnel St.
G. Claridge, 344 Aylmer St.
T. McDonald, Edinburgh St.
J. Jordan, Jr., Brownton.
A. Hann, 77 Smith St.

Second Contingent.

G. Mayhew, 139 Rubidge St.
T. Deacon, 61 Smith St.

Third Contingent.

W. Mitchell, 515 Bonacord.
A. E. Morley, Brownton.
A. E. Naish, Dublin St.
F. Underwood, Brownton.
J. Tierney, Rubidge St.
E. Maudsley, 61 Smith St.

Serving on H.M.C.S. Niobe — A. Miller, 382 McDonnel St.

SERVICE IN ST. LUKE'S CHURCH

In Memory of the Late Private Rogers

It has been decided to hold a memorial service for the late Heber Rogers who was killed at the battle of Ypres. It will be in St. Luke's Church on Sunday afternoon at 4.15, conducted by Rev. W. H. White, the rector. The late Private Rogers was a member of St. Luke's and held in high regard by all who enjoyed his acquaintance in the congregation.

Save for the private cablegram conveying news of his death, Mr. R. B. Rogers has received no official report from Ottawa. He did receive a cablegram last evening from a lady who resides in London, England, with whom Heber Rogers stayed while there, to the effect that she was unable to obtain any information about him.

On Sunday last Mr. T. F. Matthews cabled his agent in London, requesting him to forward any information he could secure of Lt. Vivian Fessenden. Last night Mr. Matthews received the following reply:—

Fessenden, only information obtainable missing May first, probably taken prisoner. Instituting inquiries through international office. Will cable you result. Mills.

Pte. Gordon Graham of Lakefield, who was a chum of the late Heber Rogers, is reported in a special cable to the Toronto Daily News, as having evaded the nurses at one of the hospitals and made his way to his machine gun section, to take part in some of the fighting.

Pte. Graham had entered the hospital with a fractured arm, the injury having been received while he was out with a reconnoitring party. He is in the hospital again.

Pte. Graham was with Masters Jack Davidson and Donald Cameron when they made their canoe trip from Lakefield to New York last summer. He was on the teaching staff at the Grove School.

Mr. John Hawkins received a telegram from militia headquarters that his son Stephen had been wounded in the severe fighting near Ypres. As the telegram did not state the extent of Steve's injury, it is not known yet how seriously he may be hurt but as soon as possible it is likely details will follow.—Hastings Star.

Few persons who noticed the name of Captain J. E. H. Nasmyth among those of the 46th Regiment who fell at Langemarck thought for an instant that Captain Nasmyth was "Jimmie" Nasmyth, the man who figured so prominently in baseball circles in Cavan and Janetville a few years ago. The Toronto Star published a picture of the late Capt. Nasmyth in last evening's issue and then Peterborough fans knew that "Jimmie" had given his life for the cause. He was very popular among sporting men in this vicinity and a personal friend of Mr. Dan McCabe and Mr. W. J. Stacey.

GUNS FOR 21st.

Yesterday afternoon Lieut.-Col. W. S. Hughes, commanding the 21st Overseas Battalion, was presented by Warden R. R. Creighton with two machine guns, as the gift of the penitentiaries of Canada. Col. Hughes, in thanking the donors, said he was sure the 21st would make good use of them on the battlefield.

DIAMOND HALL.
Warne Bros.
PETERBORO'S LARGEST JEWELERY STORE
We have the most modern Repair Department in the city, combined with skilled workmen, that insures you of prompt and satisfactory service.
Warne Bros.
DIAMOND HALL.
The Noted Diamond Dealers and Jewelers.
349 George St.

Fine Was Imposed on Magistrate Dumble

Through Misunderstanding His Water Bill Was Not Paid

Fined sixteen dollars, was the penalty inflicted on Magistrate D. W. Dumble for failure to interpret a smile bestowed upon him by a young lady. It wasn't that His Worship was carrying on any flirtation; he was a little uncertain as to whether or not he had paid his water account to the Utilities Commission, and with the object of finding out, he called at the office and explained the nature of his visit to the cashier. All His Worship received was a smile, and he departed, believing the account had been paid. The fifteenth of the month slipped by, and in the course of a few days he was notified to pay his water account or the supply would be cut off. Then he knew to his sorrow that he had not paid.

Last night at the meeting of the Utilities Commission Magistrate Dumble was present. He explained his mistake, and asked to be exempt from the fine. He pointed out how his bill every quarter amounts to some $49, or $200 per year. The fine would amount to some $16. He assured the Commissioners that he has always signed petitions for water, etc., to assist in extending the system.

The matter was left over to be dealt with at a future meeting. It was the unanimous feeling of the Commissioners that the penalty is too big.

It is proposed to change the penalty from 33 per cent. to 10 or 15 per cent.

TAKEN TO HOME.

Mary Sharrow, a young Ennismore girl who has been lodged in the county jail for a couple of weeks pending the decision of the police, was this morning taken to the Good Shepherd's Industrial Home, Toronto, where she will be confined for one year. The girl is about seventeen, and has been a source of trouble to her parents by her wayward conduct. Police Matron McElhiney was in charge of her.

Special Week-End Offer
SPARE RIBS
Distinctly Fresh
This Week's Cut
8 cents per pound
MATTHEWS-BLACKWELL
Limited.
THREE STORES
Prompt Delivery

IN TIMES OF WAR PREPARE FOR PEACE
and make certain that you will reap the full benefits of the improved business it will bring
Have your Books Audited! If your bookkeeper is honest, MISTAKES will be found, and mistakes mean loss; if dishonest his FRAUDS will be detected before too late. If your system is DEFECTIVE it may be improved.
If you keep no books—start now! A few hours weekly is all that is required, and an experienced man offers that service at moderate cost. Avail yourself of his services, and save WASTE time, and DEFECTIVE or OBSOLETE methods.
No matter what your business may be, I can help you, as I am helping others. Most failures in business are due to one of these causes, therefore, don't wait for disaster to come upon you, but DO IT NOW!
HUGH K. MIDDLETON
PHONE 354 — 40 ROBINSON STREET

AMUSEMENTS

ROYAL
Special Feature TO-DAY
9 ←REELS→ 9
TO-DAY'S PICTURES
HARBOR LIGHTS Special Feature, 3 Reels Naval Picture
Old Isaacson's Diamonds
ESSANAY, Special Feature Detective Story (2 reels)
Olive Is Dismissed
Story of Gypsy Life
Cowboy's Conquest
Melodrama
He Wanted His Pants
Laughable Comedy
ENTIRE CHANGE OF PICTURES
Monday, Wednesday, Friday
NICHOLLS ORCHESTRA
PERFECT VENTILATION
M. PAPPAS, Prop.
PRICES—Adults 10c — Children 5c

VENTILATION 2,500 cubic feet of fresh air per minute.
AT THE NEW
TIZ-IT THEATRE To-night
ENTIRE CHANGE — EXTRA FEATURE
THE SPARROW 3 Acts Circus Play Don't Miss It.
Series No. 10
TREY O' HEARTS
THE MIX-UP
Comedy
MARY FULLER, in
THE PHANTOM CRACKSMAN
PEGGY'S SWEETHEART
L.K.O. Comedy
MRS. FOSTER'S ORCHESTRA.
MATS. 5c
SPECIAL MATINEE FOR LADIES AND CHILDREN SATURDAY
NIGHTS 5c & 10c

PARAMOUNT — — PARAMOUNT
EMPIRE THEATRE Matinee and Night — Thurs., Fri., Sat.
JESSE L. LASKY presents MARSHAL NEILAN, in the most humane and appealing of all Broadway hits.
"THE COUNTRY BOY"
In four acts, by Edgar Selwyn. A heart interest drama of rich humor and rare pathos. Also "A HUMAN TARGET," in two acts will be shown.
Mon., Tue. & Wed.—HOBART BOSWORTH in
"BUCKSHOT JOHN"
PARAMOUNT — — PARAMOUNT

RED MILL
TO-NIGHT
9 NOTICE BIG FILMS 9
Special Music by the favorite Mr. Devie
OUR PRICE
ONLY 5c ONLY
Complete Change To-morrow

BIG ATTRACTION
At the New
TIZ-IT THEATRE
MON. TUES. & WED.
MAY 10th, 11th, 12th
WAR SPECIAL
The Battling British
and
The Kaiser's Finish
COMPLETE IN 3 ACTS
MATS. 5c — DON'T MISS THIS — NIGHTS 5c & 10c

Looks That Way.

"Nobody likes America."

"Yet we feed 'em."

"Well, nobody ever saw a popular boarding house keeper." — Kansas City Journal.

Who He Is.

"Do you own an auto?"

"No. I'm just the friend that people who do always have to go out of their way to call for and deliver."

12 PAGES TO-DAY

THE DAILY REVIEW

"A Clean, Constructive Newspaper"

Saturday—Sun rises at 4:53 a.m. and sets at 7:25 p.m.

Daily Review Established 1870
Weekly Review Established 1853

Peterborough's Oldest Newspaper

PETERBOROUGH, ONT., FRIDAY, MAY 7, 1915

Every Evening (Sundays and Holidays Excepted) at 4 o'Clock.

LUSITANIA SUNK

HAD THIRTEEN HUNDRED PASSENGERS

CHINA READY TO GIVE IN

Good Reason to Believe She is Ready to Concede Everything

(Canadian Press Despatch.)

PEKIN, May 7. — There is good reason to believe that China is prepared to concede everything demanded by Japan, realizing that the situation is hopeless. This possible outcome to the present tense situation is not generally comprehended in Pekin, consequently a number of foreign residents as well as Chinese themselves are today packing their personal belongings and otherwise preparing for eventualities.

TOKIO, May 7. — The Japanese foreign office has informed the Associated Press correspondent that Eki Hioki, minister to China, has been given instructions by telegraph regarding the presentation, "presumably Friday," of Japan's ultimatum to China. If the demands of China are not accepted within the time limit, the Japanese minister, Eki Hioki, will leave Pekin.

PEKIN, May 7. — Eki Hioki, Japanese minister to China, went to the Chinese Foreign Office this afternoon and presented the Japanese ultimatum, which insists that China accede to the demands presented by the Tokio government.

PROHIBIT MANUFACTURE OF STRONG DRINKS.

PARIS, May 7. — The Petit Parisien says the French Government will introduce a bill prohibiting the manufacture of intoxicating and all alcoholic drinks during the war.

LONDON, May 7. — The British steamer Centurion was torpedoed by a German submarine off the Irish coast yesterday. The crew were saved.

PETERBORO'S HONOR ROLL

The following is the Honor Roll, as read by Canon Davidson at the memorial service last evening:

KILLED

Major G. W. Bennett, 57th Regiment.
Pte. Heber Rogers, 57th Regiment; 147 Hunter street.
Pte. Manners, Chamberlain street; British reservist.

DIED

Pte. A. Nicholls, 57th Regiment, 2 Anson street, from cerebro spinal meningitis.

WOUNDED AND MISSING

Pte. Sam. A. Mills, 57th Regiment, Albert street.

SERIOUSLY WOUNDED

Sergeant Peter Victor, 57th Regiment, 126 Park street.
Corp. A. W. Savage, 57th Regiment, Chamberlain street.

MISSING

Lieut. Vivien Fessenden, 15th Battalion, 602 Rubidge street.

ILL FROM GAS POISONING

Lieut. Harold Matthews, 2nd Battery, 1st Brigade, Water street.

WOUNDED

Lance Corp. W. G. B. Ellis, 57th Regiment.
Pte. Harold Saunders, 57th Regiment, 177 Sherbrooke street.
Pte. E. Mesley, 57th Regiment, 282 Dalhousie street.
Pte. S. Garrett, 57th Regiment, Otonabee.
Pte. James Robertson, 57th Regiment, Chemong Road.
Pte. Fred. Mockett, 57th Regiment, 74 Ware street.
Pte. George Brunton, 57th Regiment, 183 Reid street.
Pte. George Middleton, 57th Regiment, 146 Park street.
Pte. Wm. E. Morgan, 57th Regiment, 212 Aylmer street.
Pte. Fred. Clarke, 591 Sherbrooke street.
Pte. Frank Dudley, 57th Regiment, 183 Reid stret.
Pte. N. H. Clarke, 57th Regiment, Water street.
Pte. James Bills, 57th Regiment, 176 Sherbrooke stret.
Pte. J. Ford, 57th Regiment, 200 Rubidge stret.
Pte. Victor Gifford, 57th Regiment, 130 Park street.
Pte. T. W. Jolly, 57th Regiment, 140 Park street.
Pte. T. Parrington, 57th Regiment, 339 Aylmer street.
Pte. A. W. Phipps, 57th Regiment, 2 Fradette avenue.
Pte. F. Richardson, 57th Regiment, 183 Reid street.
Pte. Henry Caillard, 57th Regiment, Brock street.
Pte. Bruce Mills, 57th Regiment, Hunter street.

PREMIER RESTING

(Canadian Press Despatch.)

TORONTO, Ont., May 7. — The doctors' bulletin at noon announced that Premier Hearst was resting easy. His condition is satisfactory.

LOCAL DOCTOR ACCEPTED.

KINGSTON, May 7. — Captain Tennant, Belleville; Captain Sheilds, Port Hope, Lt. Bonnycastle, Campbellford, and Lt. Frederick, Peterborough, are among the officers selected from hundreds of applications for the Royal Army Medical Corps for overseas service.

PASSENGERS ARE REPORTED SAVED

Liner Remained Afloat for Twelve Hours After Being Hit by Torpedo

(Canadian Press Despatch.)

LONDON, May 7. — The Cunard liner Lusitania was sunk off Oldhead, Kinsale, by a torpedo. Assistance has been sent her. She sailed from New York last Saturday with thirteen hundred passengers and was due in Liverpool today.

This confirms a statement by the Cunard Steamship Co., which announced today that it received from its agents in England an unconfirmed report that the Lusitania had been torpedoed off the coast of Ireland.

LONDON, May 7. — The Lusitania sank at 2:30 this afternoon.

NEW YORK, May 7. — If reports are true that the Lusitania was torpedoed at two o'clock this morning and did not go down until half-past two this afternoon, she was afloat for more than twelve hours, which undoubtedly gave opportunity for the removal of passengers. It is not known just how far she was from shore when she was struck.

PASSENGERS AND CREW REPORTED SAFE.

NEW YORK, May 7. — Dow and Jones' ticker service, in a report from London, declares the Lusitania was beached and the passengers and crew, according to Lloyds, were saved.

LIVERPOOL, May 7. — Wireless reports distress calls made by the Lusitania as follows: "Come at once. Big list. Position ten miles west Kinsale."

WASHINGTON, May 7. — News of the torpedoing of the Lusitania struck official Washington like a bomb. While disposed to await full details before expressing opinions, all administration officials realized that the incident was the most serious Washington has faced since the beginning of the war.

NEW YORK, May 7. — Confirmation of the sinking of the Lusitania was received in a despatch dated Queenstown 4:59 p.m. today and reading as follows: "Oldhead, Kinsale.—About twenty boats belonging to the Lusitania are in the vicinity where she sank. About fifteen boats are making for the spot for rescue work."

The steamer Lusitania was of 32,000 tonnage, quadruple screw, and was 792 feet long with a breadth of 62 feet. She had accommodation for five hundred first-class passengers, five hundred second-class, and one thousand third-class. She was placed in commission about nine years ago.

She sailed from New York on May 1st, and was due in Liverpool today. Since the outbreak of war she was the only steamship of the larger class operated by the line. She carried a crew of about eight hundred, and was a finely equipped vessel throughout.

The Lusitania is the first big vessel lost by the company.

(Continued on page 6)

TWO KILLED THIRD DYING

Father and Son Shot Dead by Former Business Partner

(Canadian Press Despatch.)

VANCOUVER, May 7. — Herman Rosenbaum yesterday shot and killed George Brown, Sr., fatally wounded Geo. Brown, Jr., and will probably die from a bullet in his own brain. Rosenbaum, a German, had been a business partner of Brown's but was forced out after some trouble. Recently, he had both Browns in Police Court for assault and the younger was fined.

Yesterday he entered Brown's store and fired at close range with a thirty-two caliber revolver killing the father and wounding the son so badly he died a little later. Rosenbaum then placed the revolver against his forehead and sent a bullet into his brain. He lies dying in the hospital.

DEATH OF GEO. H. WHALLEY AT BOSTON

Geo. H. Whalley, son of the late [illegible] say, and brother of Thos. W. Whalley of The Daily Review, died at Boston this (Friday) morning. He leaves a widow and two daughters.

GERMANS LEAVE ROME

Rome, May 7.—Upon the receipt of a despatch from Berlin, the German school in this city suddenly closed yesterday afternoon. The teachers with a number of German newspaper correspondents and several German families left almost immediately for Germany.

FOE FAILS COMPLETELY IN BAGATELLE ATTACK

CASUALTIES

(Canadian Press Despatch.)

OTTAWA, May 7.—Casualties:—

16th BATTALION

Wounded

Sergt. Alfred Joseph Pawney, Los Angeles, Cal.
Pte. Andrew Stuart Lemesurier, Quebec.
Corporal Thompson, Winnipeg.
Pte. McKean, Piahot, Sask.

Dangerously Ill.

Major Gilbert Godson, Grimsby, Ont.

Seriously Wounded

Pte. Jas. Torrance, at Rawal Pin-di Hospital, Wimereux; gunshot wound in back; Winnipeg, Man.

30th BATTALION.

Seriously Ill.

Pte. Stanley Reedman, cerebro spinal fever, Nich Hill, B. C.

1st BRIGADE, C. F. A.

Wounded

Gunner Horace Mackney, Kingston, Ont.

Missing

Gunner Herbert Saunders, Kingston, Ont.

2nd FIELD ARTILLERY BRIGADE

Wounded

Corp. Hoar, Montreal.
Corp. Reid, Sydney, N. S.

Wounded and Missing

Gunner McDonald, Glasgow, N. S.

Died of Wounds

Lieut. Carsley Fredericks Hague, Montreal.

3rd BRIGADE. C. F. A.

Wounded

Driver Smith, Toronto.
Gunner Stinson, Toronto.
Gunner Marshall, Hamilton.

The 21st Battalion has left Kingston.

Kingston, May 7. — Capt. George T. Richardson, of Kingston, reported wounded at the battle of Langemarck, and who could not be located, is safe.

The militia department may provide for a six months' term of service for doctors who wish to join the Army Medical Corps.

Lance Corporal Gordon Ashford Mitchell, reported to have died from wounds, was some years ago on the staff of the Bank of Montreal, at Lindsay.

Pte. Harry R. Yates, of the Second Battalion, reported wounded, left with the 57th contingent. He came from Brighton, Sussex, England, and made his home at 814 Water street, the residence of Percy M. Ward.

Mrs. Herbert Beavis, of Norwood, received word a few days ago that her brother, Mr. Sidney White, a member of the Canadian expeditionary forces in France, had been wounded. Mr. White was born in Norwood, where he also spent his [illegible]

Pte. Harold Johnston, whose parents reside in Lindsay, is reported killed. He entered at St. Catharines with the 7th Field Brigade and took part in the recapture of the Canadian guns at Langemarck. Pte. Johnston was 21 years old. His brother, Pte. Geo. B. Johnston, is with the Second Battalion.

HAMILTON, May 7. — To date about 145 casualties to Hamilton soldiers who fought in the battle of Langemarck have been reported here, today's list containing the names of a few more. Mrs. James Clay, 74 Napier street, has learned that her husband is a prisoner of war in Germany, and he has requested that she send him some food.

In the list of casualties appears the name of Bugler Chas. H. Banks, of Huntsville, a member of the First Battalion.

(Continued on page 2.)

Violent Artillery Engagements Are the Order North of Ypres and in Vauquois Region

ALLIES BUSY IN DARDANELLES

(Canadian Press Despatch.)

PARIS, May 7. — (This afternoon's official statement.) — "The Germans delivered an attack yesterday at the close of the day at Bagatelle, in the Argonne, but it resulted in complete failure.

"On the remainder of the front, particularly to the north of Ypres, and in the region of Vauquois, there have been violent artillery engagements."

FIRST ATTACK ON CONSTANTINOPLE.

PARIS, May 7. — The first attack of the war on Constantinople, reported in an unofficial despatch from Athens, said that three Russian aviators flew over the city and dropped several bombs, which it is believed have caused considerable damage.

The message says also that the Russian Black Sea fleet bombarded Turkish forts on the left bank of the Bosphorus on Wednesday.

Several Russian shells fell within about ten miles of Constantinople.

TOWN SET ON FIRE BY SHELLS.

DARDANELLES (via London), May 7. — Artillery exchanges between the warships of the allies and shore positions of the Turks continue. Some vessels are firing from the gulf of Saros, making use of inflammatory shells.

The town of Maidos was set on fire Wednesday.

HONORS FOR BRITAIN'S WARRIORS.

NEW YORK, May 7. — The London correspondent of the Tribune says it was recently settled by the cabinet and approved by King George that if the Allies triumph over Germany, Sir John French will be made a duke and receive one million dollars cash, and Sir John Jellicoe will be created a viscount and receive fifty thousand pounds, or if the British fleet wins a great naval engagement he will be made an earl and receive half a million dollars.

Lord Kitchener will be advanced a step in the peerage and receive a grant of one hundred thousand dollars.

BRITISH STEAMER IS TORPEDOED.

LONDON, May 7. — The British steamer Candidate was torpedoed by a German submarine yesterday off Waterford, Ireland. The Members of her crew were saved.

BALAKLAVA HERO IS DEAD.

LONDON, May 7. — General De Horsey, hero of Balaklava, is dead, aged eighty-nine.

ITALY ASKS TURKEY TO EXPLAIN.

LONDON, May 7. — A despatch from Athens says the Italian government has recalled teachers in Italian schools at Constantinople.

It is reported in Paris that the Italian Government will demand an explanation from Turkey as to Turkish officers having commanded rebels who attacked Italian forces in Tripoli on the 30th of April.

CONSTANTINOPLE, May 7. — The following statement regarding operations in the Dardanelles was issued last night:—"An enemy battalion was annihilated on Wednesday as a result of an attack by our troops against his left wing.

"At Ariburau, part of the enemy's strongly built entrenchments were captured.

"At Seddul Bahr, we inflicted heavy losses on the English and captured great quantities of ammunition.

"We have taken ten enemy machine guns."

DROP ORIGINAL FORM OF TAXES.

LONDON, May 7.—An agreement has been reached between Chancellor of the Exchequer Lloyd George and the liquor trade in the matter of proposed taxes on beer and spirits. The Chancellor agreed to drop all new taxes in the form originally proposed by him.

The Daily Review

Established 1879.
Member of Canadian Press, Limited
THOS. W. WHALLEY—Managing Director

THE DAILY REVIEW is published every afternoon at 4 o'clock (Holidays and Sundays excepted), by the Peterborough Review Printing and Publishing Company, Limited, 166-168 Hunter St.

THE WEEKLY REVIEW, established 1853, is published every Thursday morning at 10 o'clock. Subscription price $1.00 per year to any part of Canada or Great Britain or $1.50 a year to the United States.

When ordering change of address, both the new and old address should be given.

TELEPHONES.

Business Dept.	189
Editorial	435
Mr. Whalley, residence	286
J. F. C. Whalley, B.A., Editor	286
Chas. Curtis, City Editor, residence	273

PETERBOROUGH, FRIDAY, MAY 7, 1915.

UNION LABEL

HAS HIS EYE ON AFFAIRS.

HON. W. J. HANNA is not going to let the new Provincial License Commission get into any tangles at the beginning of its term of office. Five tavern and one shop license granted by retiring local license boards have been vetoed by Hon. W. J. Hanna under the authority retained by the legislation of last session. The Provincial License Commissioners sworn in the other day started in upon consideration of the licenses recommended by the local boards, but the Provincial Secretary, acting upon his own initiative, relieved them of the necessity of dealing with the six licenses referred to. In each instance the case against the license was a convincing one. Three were new licenses and were vetoed because they conflicted with the policy of not issuing new licenses, and the other three were stopped as penalties upon the licenses.

This is the right policy. Undoubtedly the new officers would not be so familiar with the details of the matters coming before them as the Provincial Secretary, and, by acting in this manner, Mr. Hanna got rid of a problem that might have been bungled.

So long as liquor licenses are issued, the holders should be made to keep the law. When the case is against the license, the new Provincial Commission would be justified in cutting it off, because lawbreakers, even after a warning, find it difficult to respect the law. However, Mr. Hanna has his eye on affairs, and will not allow the new Commission to get into difficulties if they can be avoided.

LIVING UP TO TRADITION.

WHATEVER may be said of the nobility and of the wealthy people of Britain in times of peace, the present war has shown that they are measuring up to the highest traditions of the Empire. The sacrifice of men of this class has been a notable feature of the war, and the offering for service of men of the first rank has been a fine example to the Empire. Writing of the death in action of Lt. W. G. C. Gladstone, grandson of the great statesman, Lord Bryce says:

> "Of all the infinitely sad things in this war, none is sadder than the loss of so many youthful heirs of unfulfilled renown, men whose intellectual gifts and nobility of character would have made them a source of strength to the country in years to come, maintaining its best traditions."

Lieut. Gladstone was an Oxford graduate and had travelled all over India studying the problems of that country. He was attached to the British embassy at Washington in 1911, and travelled extensively in the United States, studying its politics. He was one of many brilliant young men who have given their lives for the British cause.

PROGRESS IN SPITE OF KULTUR.

IN THE DAYS of Pitt and Fox, the five-bottle roarers occasioned the expression "Drunk as a lord." A hundred years of progress have brought us to the present soft drink and ice-cream soda times, when the expression is, "Sober as a king." After all, the world refuses to stand still, even though everybody outside of Germany has been deprived of Kultur.

AT PEACE WITH OUR NEIGHBOUR

SOME jingoes in the country — fortunately insignificant in number — have an idea that patriotism means the baiting of the United States, says the Canadian Municipal Journal. We would advise these fire-eaters to study British diplomacy towards the Great Republic for the last hundred years, and learn a lesson from its pacification. Canada, by her splendid part in this awful war, has won her place with her sister nations to settle the peace terms. This new position has given her a bigger responsibility which will not allow jingoism to mar the happy relations of the two countries that run side by [illegible] a military post.

When our citizen soldiers come back from the realization of the awful price of war and compare the serenity of the northern part of this continent with the volcanic cock-pit of Europe, they will say "STOP" to those who, by cheap flaunting, would embroil this Canada of ours with the kindred people to the south of us—and they would have the right—and bless those who, like Mr. Lighthall, would keep the peace with dignity to the Empire and Canada.

LITERATURE AND WAR.

A RECENT ISSUE of the Manchester Guardian, an English newspaper, had an entertaining article which, mutatis mutandis, as our terrible lawyers say, will, no doubt, be applicable to a certain extent in this country, says the Montreal Mail.

It appears that the editor of the Book Monthly had prevailed upon a number of English authors to express their opinion in regard to the probable effect of the war on the future of literature. To begin with, the length of the replies received appears to have been in inverse ratio to the literary importance of the men who wrote them, but there is nothing surprising about that.

Summarizing the opinions expressed in the Book Monthly, we find that Mr. H. G. Wells, apparently, because the wish is father to the thought, hopes that the war "will kill the six-shilling novel business and oblige publishers to be more intelligent." Sir William Robertson Nicoll thinks there will be a great literature on the reconstruction of society, while Eden Phillpotts believes the war will discourage the psychological hair-splitting which was formerly such a feature in English literature. Mr. W. J. Locke, a writer who is well known on this side of the water, thinks the war will put an end to what he calls morbid psychology in literature, while Mr. W. L. George thinks there will be more need than ever of psychology, morbid or otherwise.

After this summary the reader begins to realize that the various writers quoted believe, or say they believe, that the effect of the war will be to increase the demand for their particular class of writing, or, as the Guardian amusingly describes it, they are taking time by the forelock in an endeavour to convince that "Codlin is the friend, not Short." This, of course, is merely another illustration of the fact that human nature will "out" wherever human beings are concerned. At the same time, it is not well that the writers of a great nation should consciously or otherwise adopt the publicity methods of a patent pill manufacturer in order to force their wares upon the public. It must in fairness be admitted that the spirit of these literary men is probably only the reflection of the spirit of the age.

PRESERVING THE RECORDS.

ONE OF the most impressive pictures of the war are the pages of the English illustrated newspapers devoted to the portraits of British officers who have given up their lives for their country. These must always be great records of the present war, showing as they do what Britain was willing to sacrifice for the principles that necessitated her entrance in the conflict.

Already Canada has decided to participate in the struggle to the limit of her resources. Already Canadian troops have distinguished themselves brilliantly in the desperate fighting around Ypres, and many a Canadian hero will sleep his last long sleep beneath the sod of Belgium or of Northern France. There should be published in Canada pages similar to those of the illustrated English weeklies, so that Canada would have a comprehensive and impressive record of her heroes in this great war.

The current issue of the Canadian Courier shows an ffort in this direction, and it should be encouraged. When the war is over, the great tradition of this war will be in the men who died in action. That is why some attempt ought to be made to preserve the record and why the Courier should be encouraged.

EDITORIAL NOTES.

CONGRATULATIONS are due the Montreal Journal of Commerce on the completion of its first year as a daily newspaper. As a weekly financial journal, it was before the people for many years, but under the direction of the Hon. W. S. Fielding, it was turned into a financial daily a year ago. Although its first year as a daily has had to encounter the conditions occasioned by a war, it has maintained its standing and continued to disseminate in an able manner the news pertaining particularly to the business world.

THE LONDON TIMES of April 21st has a long article on "Canadian Aid for Wounded." It pays a fine tribute to the Canadian Red Cross Society, the Clivedon Hospital, and the Intelligence Bureau. Canada has done much in raising men to fight, and will do more. She has also done a great work in providing for wounded, and we are glad the people of Britain recognize and appreciate Canada's efforts.

Opinions From Other Newspapers

No Pact With an Outlaw.

(Montreal Herald.)

Some of the Berlin papers say that the one thing which they hope to achieve above all others is a permanent peace, and that the only way in which a permanent peace can be assured is to come to a permanent agreement with the power which Germany is now teaching her school children to hate. As usual, no account is taken of any other view but the German one. Germany forgets how intense is the disgust and repugnance of the British people towards a nation which can act with such brutal savagery as the Germans are acting. She forgets that by her fiendish cruelty and her calculated violations of every law of God and man the German nation has become in the eyes of the world a nation of moral lepers. Britain and Germany join forces "to preserve the peace of the world!" The only way which permanent peace can be secured is to make it impossible for Germany again to break the peace. And that will not be by Britain grasping in friendship the hand which every day is becoming dyed a deeper crimson with the blood of brave men and innocents foully murdered.

Will There Be an Election?

(Ottawa Le Temps.)

For nearly a year, all the editors and all the speakers of the Liberal party, in the newspapers and on the platform as well as in the House of Commons, have defied the party in power to appeal to the people. Every indication today is that the Government is prepared to accept the challenge. And now the Opposition cry that this would be a scandal. But if there is any scandal at all it is to be found in the Liberal defiances so often repeated. The Liberals must swallow the pill that they have prepared for several months.

Canadian Heroes.

(Le Progres Ouvrier.)

The Canadian soldiers who are fighting in Belgium have fulfilled the magnificent task of placing our country among the great nations, careful of their honour, jealous of liberty, and now in France, in Belgium, in England and even in Germany they will know the Canadian race, with all her resources of endurance, loyalty, courage and energy.

Sir Charles Tupper the Right Sort.

(Montreal Mail.)

Sir Charles Tupper has sent another generous donation to the Canadian Patriotic Fund, with a characteristic message. The old political fighter has the kind of heart needed for a conflict like this one.

WEATHER FORECASTS.

Southeast winds with rain today. Saturday, fresh westerly winds, mostly fair and moderately warm.

"Hesitate" to Win

Italy May Stay Out of War Following Austrian Concessions

Paris, May 7—Despatches from Rome indicate that the crisis is not yet at hand in the Austro-Italian negotiations and that there is still a possibility of Italy's continued neutrality. An important communication from Vienna is on its way to Rome, and it is rumored that Austria may make sufficient compensation to appease the demands of Italy.

Britain Seizes Cotton

Many American Cargoes Will be Purchased in British Ports

Washington, May 7—Secretary of State Bryan has been informed by the British foreign office that Great Britain proposes to buy portions of cotton cargoes on vessels now detained in British ports. This is under the recent cotton agreement and affects many large cargoes.

Nothing Stops Botha

Cape Town, May 7—It is announced officially: "General Botha has occupied the important railway junction of Karibib and other stations (German Southwest Africa). Seven locomotives were taken.

"The town was occupied after a forced march of 35 miles over a waterless waste, under conditions of heat, thirst and hunger which called for the greatest resolution and grit."

Premier Hearst Better

Toronto, May 7—"Premier Hearst's condition is very satisfactory," was the encouraging report given by Dr. Adma Wright, the Premier's physician, late last night. "So far as we can tell," the doctor continued, "all the danger symptoms have disappeared."

Hon. W. H. Hearst is suffering from a severe attack of pneumonia.

MILITARY NEWS

(Continued from page 1.)

This is Bugler Banks of the 45th Regiment, who enlisted in Lindsay when the call for recruits for the First Contingent was sent out. He has been a resident of Omemee for twelve years, and was attached to D Company of the 45th Regiment.

BOWMANVILLE, May 7. — The casualties from the front include the names of two of this town's well-known and popular citizens. One is Lance-Sergeant Charles Romans, of the firm of Culley & Romans, building contractors. He enlisted for overseas service with the 46th Durham Regiment, and is a member of "H." Company, 2nd Battalion, 1st Brigade.

The other Bowmanvillian reported wounded is Pte. Daniel Maldock Douglass, who is a member of the Bowmanville Foundry Company's staff. He is a splendid singer, and is a leading member of the Methodist Church choir in this town.

Mr. W. J. Jones, retired banker, received word yesterday from Major W. Beattie, Chaplain of the 2nd Battalion, that his son, Lieut. R. W. Fisher Jones of the 3rd, Prince of Wales' Dragoons, now with the 2nd Battalion in France, is safe and well.

The following resolution was passed at a recent meeting of the officers of the 57th Regiment:

The officers, non-commissioned officers and men of the 57th Regiment, "Peterborough Rangers," in attempting to give expression to their heartfelt sympathy with near relatives of the late Major G. W. Bennett wish also to place on record some expression of their respect and esteem for their gallant comrade and leader and of their appreciation of his valued services as an officer and citizen soldier.

The many useful years he spent in the ranks and in commands have closely identified him with the success of the regiment—its interests and activities, and it is fully realized that that success was in no small measure due to his ability, zeal and fidelity. He ever typified the exemplary soldier in his commanding personality and in the efficient manner in which he so thoroughly discharged his manifold duties.

His fellow-officers and men mourn his loss but glory in the ready response he made to duty's call, and in that heroic courage with which on the 23rd of April last he laid down his life on the battlefield of Langemarck.

Henry C. Frick has purchased Holbein's picture of Thomas Cromwell for $200,000 for his New York residence.

IF ROOSEVELT WERE PRESIDENT

A Paris Interview Said He Would Have Rushed to Help Allies

Syracuse, N.Y., May 7—Theodore Roosevelt last night followed the example of President Wilson by repudiating an alleged interview attributed to him by Gabriel Alphaud in the Paris Temps in which the Colonel was represented as saying that had he been President of the United States at the beginning of the European war he would have protested the German violation of Belgium's neutrality and would have asked the United States to take its place with the allies.

Cares For 50 War Babies

London, May 7—If her fond hopes are realized Mrs. Pankhurst is about to become a mother to 50 war babies, according to interviews published this morning. Her only desire now is to take care of as many war babies as possible and prove by example the injustice of existing laws governing illegitimacy in England.

Rome Blames Germans

London, May 7—A despatch from Rome says: "A mysterious explosion occurred yesterday in the government powder factory at Fonta Naliri, a portion of the works being destroyed. Ten workmen were killed and 30 others seriously injured. It is suspected that the explosion was caused by German emissaries."

American Fears Germany

New York, May 7—M. P. Cushman, a mechanical engineer of San Diego, Cal., returned to-day from a sixteen months' visit in Germany, fully convinced that Germany has her eyes on a conquest of America.

Paris, May 7—Queen Wilhelmina of Holland has forbidden her husband to continue his automobile rides across the frontier with the object of dining German officers, says the Cri de Paris, the visits constituting a breach of Holland's neutrality.

Sarnia, May 7—John Goodison, founder of the Goodison Machine Works died last night at his home here after a few minutes' illness. He was 65 years old.

St. Paul's Church clock chimes at Paterson were stilled for the first time in years at the request of Billy Sunday.

New York will have public golf courses on a 450-acre tract on Long Island.

SYNOPSIS OF CANADIAN NORTH-WEST LAND REGULATIONS.

THE sole head of a family, or any male over 18 years old, may homestead a quarter-section of available Dominion land in Manitoba, Saskatchewan or Alberta. Applicant must appear in person at the Dominion Lands Agency or Sub-Agency for the District. Entry by proxy may be made at any Dominion Lands Agency (but not Sub-Agency), on certain conditions.

Duties—Six months residence upon and cultivation of the land in each of three years. A homesteader may live within nine miles of his homestead on a farm of at least 80 acres, on certain conditions. A habitable house is required except where residence is performed in the vicinity.

In certain districts a homesteader in good standing may pre-empt a quarter-section alongside his homestead. Price $3.00 per acre.

Duties—Six months residence in each of three years after earning homestead patent; also 50 acres extra cultivation. Pre-emption patent may be obtained as soon as homestead patent, on certain conditions.

A settler who has exhausted his homestead right may take a purchased homestead in certain districts. Price $3.00 per acre. Duties—Must reside six months in each of three years, cultivate 50 acres and erect a house worth $300.

The area of cultivation is subject to reduction in case of rough, scrubby or stony land. Live stock may be substituted for cultivation under certain conditions.

W. W. CORY, C.M.G.,
Deputy of the Minister of the Interior

N.B.—Unauthorized publication of this advertisement will not be paid for.—64388.

SEALED TENDERS addressed to the undersigned, and endorsed "Tender for Freight Shed, etc., at Belleville, Ont.," will be awarded at this office until 4.00 P.M., on Thursday, May 20, 1915, for the construction of a Freight Shed, Baggage and Waiting Rooms at the City of Belleville, Hastings County, Ont.

Plans and forms of contract can be seen and specifications and forms of tender obtained at this Department, and at the offices of the District Engineer at Confederation Life Building, Toronto, Ont., and on application to the Postmaster at Belleville, Ont.

[illegible] tenders will not be [illegible] made on the printed forms supplied, and signed with their actual signatures, stating their occupations and places of residence. In the case of firms, the actual signature, the name of the occupation, and place of residence of each member of the firm must be given.

Each tender must be accompanied by an accepted cheque on a chartered bank, payable to the order of the Honourable the Minister of Public Works, equal to ten per cent (10 p.c.) of the amount of the tender, which will be forfeited if the person tendering decline to enter into a contract when called upon to do so, or fail to complete the work contracted for. If the tender be not accepted the cheque will be returned.

The Department does not bind itself to accept the lowest or any tender.

NOTE.—Blue prints can be obtained at the Department of Public Works by depositing an accepted bank cheque for the sum of $10.00, made payable to the order of the Honourable the Minister of Public Works, which will be returned if the intending bidder submit a regular bid.

By order,
R. C. DESROCHERS,
Secretary.

Department of Public Works,
Ottawa, April 22, 1915.

Newspapers will not be paid for this advertisement if they insert it without authority from the Department.—78358.

The Review World's Fair Contest

Voting Coupon No. 3

25 VOTES

NOT GOOD AFTER MAY 8th, 1915

In favor of

Miss ....

District No. ....

This Coupon will be void after Saturday, May 8th, 1915, and will not be counted if received at The Review after that date. Write name plainly and mail or deliver to the contest department.

MUST BE CUT NEATLY AROUND BORDER.

REVIEW LINERS

MALE HELP WANTED.

Ads. under this head 1c. a word. Half a cent a word extra if phoned or charged

WANTED—Lathe hands. Steady work. Good wages. Apply Canadian General Co.

FEMALE HELP WANTED.

Ads. under this head 1c. a word. Half a cent a word extra if phoned or charged

WANTED—A good general servant. Apply 813 Water Street.

WANTED.

Ads. under this head 1c. a word. Half a cent a word extra if phoned or charged

SCAVENGER WORK of all kinds promptly attended to. Phone 574.

FOR SALE

Ads. under this head 1c. a word. Half a cent a word extra if phoned or charged

CASH REGISTER TICKETS for sale at The Review.

FOR SALE—Three good cows, fresh in. Apply after 6 p.m. to 110 Monaghan Road.

FOR SALE—Steel Range, first class condition. Apply 305 Margaret Ave.

FOR SALE—First-class new, medium priced house. Desirable locality. Apply G. Metcalf, owner, 278 Dublin Street.

TO LET

Ads. under this head 1c. a word. Half a cent a word extra if phoned or charged

GOOD BRICK HOUSE to rent, 558 Weller St., with all conveniences and good grounds, stable and garage. Immediate possession. Apply to J. J. Turner & Sons, 280 George St., City.

TO RENT—Desirable rooms for young men only, use of plunge, shower and tub baths. Prices reasonable. Apply Y. M. C. A.

REAL ESTATE AND INSURANCE

REAL ESTATE A.N.ALLISON INSURANCE

160 Charlotte St.
Phone 383.

MONEY TO LOAN

MONEY TO LOAN

Mortgage loans on city and farm property at lowest current rates. Peck, Kerr & McElderry, 415 Water St., Peterborough.

VETERINARY.

DR. FORTUNE, V.S.

Office: Fontaine's Livery, Hunter St., Peterborough. Phones: Office, 580; House, 555.

AT THE DOUROS Fruit Store

Fresh every day and direct from the growers, is our way of insuring you the very Best

Vegetables and Finest Fruit

New Carrots, new Beets, new Cabbage, Hamilton Head Lettuce, Celery, Cucumbers, Radish, Green Onions, Spinach, Parsnips, local Asparagus.

Pineapples, Strawberries, Apples, Oranges, Bananas, and Lemons.

JUST ARRIVED
Fresh Caught Halibut and Salmon Trout

THE DOUROS CO.
375 George Street.
'Phones 18-19.

MEDICAL CARDS

DR. G. STEWART CAMERON

Corner Stewart and Charlotte Sts. Diseases of Women and Obstetrics. Phone 220. House 2-4 p.m., 7-8 p.m.

DR. BUCHANAN

F.R.C.S., Edin., M.R.C.S., Eng., L.R.C.P., Lon. Eye, Ear, Nose and Throat Specialist. Hours: 9-11 a.m., 2-4 p.m., 7-8 p.m. Phone 519. Office: Cor. Water and Murray Streets.

OSTEOPATHY

DR. ASA G. WALMSLEY,
Osteopathic Physician.

Office over Crown Building, corner Hunter and Water Streets. Entrance 124 Hunter Street. Office hours 9 to 12 a.m., 2 to 5 p.m. Evenings by appointment. Office: Phone 649. Residence: Phone 609.

LEGAL CARDS

O. A. LANGLEY
Barrister, Solicitor.

Notary Public, etc. County Magistrate. Offices, Peterborough, Ont., 438 George St., phone 114. Lakefield, Ont., (afternoons). Phones: Office 21. Residence 56.

G. W. HATTON
County Crown Attorney.

Barrister, Solicitor, etc. Trust funds to loan on easy terms of payment. 397½ George Street, cor. Hunter, Peterborough.

RUDDY & BURNHAM

Barristers, Solicitors, Notaries, etc. Offices: 440 Water Street, corner Water and Brock Streets, Peterborough.
MONEY TO LOAN. Phone 64.
Robt. Ruddy, K.C. J. H. Burnham, M.P.

BENNET & GOODWILL

Barristers, Solicitors, etc., 375 Water St., Peterborough. Telephone No. 191. Money at current rates, upon easy terms. J. W. Bennet. E. L. Goodwill.

W. H. MOORE, K.C.

Barrister, Solicitor, in the Supreme Court, etc. Office: Hunter Street, first stairs west of Post Office. Money to loan.

A. E. DIXON
Barrister, Solicitor, etc.

Office corner Hunter and George Sts., Peterboro. Entrance next to W. Madill's Drug Store.

WOOD & WEARING.
Barristers & Solicitors.

Money to loan. 435 George St., Peterborough.

R. R. HALL
Barrister, Solicitor, etc.

Peterborough, Ont. Office cor. Hunter & Water Sts., over Canadian Bank of Commerce. Successor to Hall, Medd & Davidson. Trust funds to loan on easy terms of payment.

PECK, KERR & McELDERRY

Barristers, Solicitors, Notaries, 415 Water Street, Peterborough. Money to loan at lowest current rates of interest. Easy terms of repayment. E. A. Peck, F. D. Kerr, V. T. McElderry.

HALL & HALL

Barristers, Solicitors, and Notaries Public, Hunter Street, Peterborough, next the English Church. Money to loan at the lowest rates of interest. E. H. D. Hall, Basil D. Hall.

Toronto Savings and Loan Company

Paid-up Capital	$1,000,000 00
Reserve Fund	850,000 00
Profit & Loss Account	95,993 12
Total Assets	3,876,065 81

SAVINGS DEPT.—3½ per cent. paid Quarterly on Deposits of One Dollar and upwards. Interest accrues from date of Deposit to date of withdrawal. Every convenience and facility offered to Depositors, including privilege of cheque withdrawal.

DEBENTURE DEPT.—4 per cent. paid half-yearly on sums of One Hundred Dollars and upwards. Company's debentures issued in terms [illegible] years, with half-yearly coupons attached bearing interest at [illegible]

Executors and Trustees are authorized by law to invest in the Debentures of this Company.

MONEY TO LOAN.
W. G. MORROW,
Managing Director.
Head Office: 437 George Street, Peterborough.

Children's Aid Society

FOR THE CARE OF NEGLECTED AND ILL-TREATED CHILDREN.

Incorporated by Act of Legislature Information required. Information strictly private.

CHILDREN FOR ADOPTION

GEO. COCHRANE.
Agent and Asst. Sec.

Music

is the universal language. It should be in every home

With a Victrola in your home, you have the world's best music interpreted by the world's greatest musicians and singers, constantly at your command.

A few dollars down will put a Victrola in your home today—a small amount each week will keep it there.

Go to any "His Master's Voice" dealer's today, and let him play your favorite music on the Victrola and explain the easy-payment way.

Victrola VI $33.50

With 15 ten-inch, double-sided Victor Records (30 selections, your own choice) $47.00

Sold on easy terms, if desired.

Other Victrolas from $21.00 to $305 (on easy payments, if desired) and ten-inch, double-sided Victor Records at 90c for the two selections at any "His Master's Voice" dealer's in any town or city in Canada. Write for free copy of our 450-page Musical Encyclopedia listing over 6000 Victor Records.

BERLINER GRAM-O-PHONE CO. LIMITED

117 Lenoir Street, Montreal

DEALERS IN EVERY TOWN AND CITY

Victor Records—Made in Canada—Patronize Home Products

The CRESSMAN Company Limited

SOLE AGENTS

George St., Peterborough

GRITTING THE TEETH.

Pressure the Operation Exerts and the Damage It May Do.

"Probably you don't know that there is a pressure of 250 pounds to the square inch on the teeth when the average citizen grits his molars together at a ball game or because rent day comes so often," said a dentist. "The pressure may be less or it may be greater, but 250 pounds is the average.

"And think of the damage that may be done. One of my customers cracked off a porcelain tooth in his sleep one night when he crunched his teeth together, probably dreaming about a business deal. What did he do? He came around the next day and told me I was an all around no good dentist and that the tooth which I had put in a short time before was a fake.

"I told him all about the 250 pounds pressure and that probably no artificial tooth would stand such a strain. But I don't think he believed a word of it, because he went away angry, and I have not seen him since. I have figured out that that particular tooth was a rather artistic piece of work too."—New York Sun.

ASPARAGUS

ORANGES	STRAWBERRIES
BANANAS	PINEAPPLES
LEMONS	GRAPE FRUIT
TOMATOES	CUCUMBERS
LETTUCE	RADISH
ONIONS	RHUBARB
CELERY	NEW CABBAGE
PARSNIPS	BEETS
POTATOES	ASPARAGUS

Canned Goods of All Kinds

N. Minicolo

160 HUNTER STREET. BOTH PHONES 337

FROZEN FOODS

Meat will stay fresh if kept at a temperature of 32 degrees F. Not so fish. Putrefaction is due to two causes—micro-organisms, which are present everywhere, and certain ferments normally contained in the flesh, which cause changes in composition and flavor. A temperature of 32 degrees checks the action of the former, but has little effect upon the latter. In the case of meat this has merely a "ripening" effect that improves the flavor and does no harm, but in the case of fish it makes the flesh taste disagreeable, although it may not be unwholesome.

This is why fish that is not marketed perfectly fresh is frozen. In practice 25 degrees F. is regarded as the proper temperature for storing frozen fish. Oysters should not be frozen, and it is held that they may be kept six weeks at a temperature of 40 degrees. [illegible] United States department of agriculture speaks as follows of the possible dangers from eating fish:

"The formation of ptomaines quite generally, although not always, accompanies putrefaction (being greatest, it is said in its early stages), and therefore great care should be taken to eat fish only when it is in perfect condition. Fish which has been frozen and, after thawing, kept for a time before it is cooked is especially likely to contain injurious ptomaines.

"In general it may be said that fish should be considered unfit for food when the eyes have lost their sheen, the cornea is somewhat cloudy, the gills pale red, when blubber shows at the gills, when the scales are dry or easily loosened or when the meat is so soft that if pressed with the finger the indentation remains. Laying fish in water has been recommended as a means of judging of their condition. Those which sink may be considered undecomposed and wholesome, while those which are decomposing will float."

Try a Review Want Ad. It pays.

FASHION HINTS

The New Style in Collars

The tall collar has come back. In its various forms it is seen on new gowns and in fine neckwear. While high, it is cut on lines that will not inconvenience you or spoil the appearance of your neck, provided, of course, you choose the right kind of collar. The correct collar is only tall across the nape of the neck. Behind the ears, not under them, nor a hair's breadth in front of them, it stops short, and about the throat goes a band which is scarcely more than a finish for the neck of the blouse or frock. The built up portion of the collar must be very ornamental, of white satin, top bordered with an

GOWN WITH HIGH COLLAR.

entre deux in black and white or with an edging like that used elsewhere on the costume.

A collar of this kind on the chiffon bodice of a striped silk frock has an entire back of the sheer fabric and only a layer of chiffon to cover the lower half of the throat. It has a tie, of course, but that tie does not add bulk to the throat by forming a bow under the chin. Instead, it floats loosely to the hips and aids in making the face look oval.

Black satin ribbon ties give a false appearance of height to a certain type of collar which is good in either white satin or pique. The foundation, encircling the neck evenly, is divided from the top downward by the black ribbon, which across the back is covered by a wide flap and flares outward. Under the ears it tapers into tabs, which lie flat against the tie. At times the necktie is omitted, and wisely so, too, if the face is a bit too plump.

A collar of stiffened net, whose turnover of net lace joins beneath the chin under a spray of tiniest flowers and then spreads itself into triangular ends, is very distinctive. It looks tall all round, but in reality it is enough depressed in front to be becoming to a full chin.

At last something to suit the thin woman has been designed. Her first choice is the black satin crush stock, upbuilt with white. It surmounts a chemisette, and the two fasten invisibly thereby differing from rival models, closing—or pretending to close—with tiniest buttons.

The striking afternoon gown of black pussy willow taffeta which is illustrated above shows a fetching development of the high collar. The costume is made with a vest and sleeves of black and white striped taffeta. The collar, which is comparatively low in the front, is quite high in the back. Gowns with collars of the material are shown by many leading designers. The wide belt and the flaring lines of the skirt mark its extreme modernness though suggesting styles of long ago.

Sanitary Workbag.

The sanitary workbag, made from guest towels, is the very latest. These little bags are very pretty indeed.

Double the towel so that the ends come together and seam the two sides so as to form the bag. Double, with the right side of the towel in. When the seams at the sides are made the bag is turned with the right side out and the seams in.

Buttonholes or eyelets are made all about the top of the bag, and through these is run a double drawstring ribbon.

Cook's Cotton Root Compound

A safe, reliable regulating medicine. Sold in three degrees of strength—No. 1, $1; No. 2, $3; No. 3, $5 per box. Sold by all druggists, or sent prepaid on receipt of price. Free pamphlet. Address: THE COOK MEDICINE CO. TORONTO, ONT. (Formerly Windsor.)

THE MARKETS

Latest Quotations in Grain, Dairy Products, Live Stock, Etc.

MAY 6

Toronto Cattle Market

Extra choice steers	$8.00 to	$8.40
Butcher steers, good	7.75	7.85
do. medium	7.50	7.60
do. common	6.75	7.25
Heifers, good to choice	7.50	8.00
do. medium	7.00	7.25
Butcher cows, choice	6.50	7.50
do. good	5.50	6.00
do. common	4.50	4.75
Butcher bulls, choice	6.75	7.50
do. good bulls	6.25	6.30
do. medium	5.75	6.00
do. rough bologna	4.50	4.75
Feeders, 900 to 1,100 lbs.	7.00	7.50
do. bulls	5.50	6.00
Stockers, 700 to 900 lbs.	7.00	7.50
do. med., 650 to 750	6.25	6.50
do. light, 500 to 650	5.25	5.50
Canners	2.75	4.25
Cutters	4.50	5.00
Milkers, choice, each	60.00	80.00
Springers	50.00	75.00
Calves, veal, choice	8.00	9.50
do. medium	7.00	8.00
do. common	5.00	6.50
Lambs, yearlings	7.00	10.50
Spring lambs	5.00	11.00
Buck lambs	5.75	6.25
Ewes, light	6.50	7.50
Sheep, heavy and bucks	3.50	4.50
Culls	2.00	3.50
Hogs, weighed off cars	9.15	9.25
do. fed and watered	8.85	....
do. f.o.b.	8.60	....

Farmer's Market

Following are the latest quotations for farm produce at St. Lawrence Market, Toronto.

Wheat, bushel	$1.55 to	$1.57
Goose wheat	1.45	1.50
Oats	.65	.66
Barley	.83	.84
Buckwheat	.85	.00
Rye	1.14	1.16
Peas	1.50	1.60
Hay, timothy, No. 1	20.00	21.00
Mixed and clover	16.00	18.00
Straw, bundled	17.00	18.00
do. loose	10.00	12.00
Butter, choice dairy	.30	.35
Eggs, new laid, doz.	.23	.25
Chickens, dressed, lb.	.18	.21
Fowl, lb.	.22	.24
Ducks, lb.	.25	.00
Turkeys, lb.	.19	.22
Geese, lb.	.12	.13
Live chickens, lb.	.19	.20
do. hens, lb.	.16	.17
do. ducks, lb.	.18	.19
do. geese, lb.	.15	.16
Apples, basket	.25	.40
do. barrel	3.00	4.00
Potatoes, bag	.80	.85
Pork, lb.	.15	.20
Lard, lb.	.16	.18

Toronto Grain Prices

Manitoba flour quotations at Toronto are: First patents, $8.20 in cotton and $8.10 in jute; strong bakers, $7.50 in cotton and $7.40 in jute.

Ontario oats—No. 2 white, 62c to 63c, outside; 65c to 65½c, Toronto.

Buckwheat—80c, nominal.

Bran—Manitoba, $23 to $27, in bags, Toronto and shorts, $28 to $29, Toronto; middlings, $33 to $35.

Rolled Oats—$3.40 to $3.50 per bag.

Barley—Ontario No. 3, 73c to 75c, nominal, outside.

Manitoba wheat—Bay ports—No. 1 northern, $1.70¼; No. 2, $1.69; No. 3, $1.67, track, Goderich.

Manitoba wheat—Bay ports—No. 1 northern, $1.70¼; No. 2, $1.68; No. 3, $1.66, track Goderich.

Corn—No. 2, 82¾c, c.i.f., to bay ports; No. 3, 81¼c.

Ontario flour—$6.40 to $6.45, seaboard.

Peas—No. 2 nominal, $1.70, but very scarce.

Ontario Wheat—No. 2, $1.55 to $1.57 outside.

Rye—No. 2, $1.10 to $1.12.

Canada Western oats—No. 2 at bay ports, 69c; No. 3, 67c; No. 1 extra feed 67c.

Chicago Live Stock

Cattle—Receipts, 3,000; market steady; native steers, $6.50 to $8.90; western steers, $5.75 to $7.60; cows and heifers, $3 to $8.60; calves, $6.50 to $9.25.

Hogs—Receipts, 21,000; market slow; light, $7.35 to $7.75; mixed, $7.25 to $7.65; heavy, $6.95 to $7.55; rough, $6.55 to $7.10; pigs, $5.25 to $6.85; bulk of sales, $7.40 to $7.60.

Sheep—Receipts, 6,000; market firm; sheep, $7.40 to $8.40; lambs, native, $8 to $10.50.

Buffalo Live Stock

Cattle—Receipts, 75; active.

Veals—Receipts, 150; active; $4.50 to $9.50.

Hogs—Receipts, 2,000; active; heavy, $8 to $8.10; mixed, $8.25 to $8.30; yorkers, $8.15 to $8.30; pigs, [illegible] $7.85 to [illegible]; stags, $5 to $5.75.

Sheep and lambs—Receipts, 3,000; sheep, active; lambs, slow; lambs, $6 to $10.15; yearlings, $5.50 to $8.85; wethers, $7.50 to $7.85; ewes, $3 to $7; sheep, mixed, $7 to $7.25.

Seeds at Toronto

Prices quoted to country merchants for selected seeds. Canadian Government tested, per cwt.:

Red clover, No. 1	$20.00 to	$21.00
do. No. 2	18.00	18.50
do. No. 3	17.00	00.00
Alsike, No. 1	19.50	20.50
do. No. 2	17.50	18.00
do. No. 3	16.00	00.00
Timothy, No. 1	10.75	11.25
do. No. 2	9.25	9.50
do. No. 3	8.50	0.00

Meats—Wholesale

Beef, forequarters, cwt.	$9.00 to	$10.00
do. hindquarters	13.50	14.50
do. choice sides	11.00	12.00
do. medium	9.00	10.00
do. common, cwt.	6.50	7.00
Veals, common, cwt.	9.00	10.00
do. prime	13.50	14.50
Shop hogs	11.00	11.50

Good Form

Novel Evening Party.

A family of fun loving girls recently gave an amusing entertainment. It was called a nose and goggle party. Each guest wore a false nose and goggles. The noses were purchased or made of heavy cardboard covered with chamois and were not removed until after refreshments were served.

As the guests arrived each was given a card perforated with ribbon run through in order to wear the card around the neck so that every one could see it.

The cards had on one side a number by which each guest was known, on the other side a list of figures—1, 2, 3, etc. (as many figures as there were guests)—with a space opposite each figure for a name.

In the course of the evening each person guessed who the others were. Of course, with intimate friends the familiar voices revealed the personality. In many cases if the voice was disguised this was not easily done, and much amusement and many absurd guesses were made.

As each guess was made the name was placed opposite the number on the card of the guesser corresponding to the number of the person whom he or she was trying to identify. For instance, if some one thought he knew No. 4 he turned his card and wrote the name opposite No. 4, etc. It was voted by all who were present as a most original and amusing way of spending an evening.

Take Off Your Hats, Ladies.

While in these days an audience of women knows hats should be removed when they are likely to obstruct the view of those sitting in the rear, occasionally there is some one who either forgets or is regardless of the rights of others. Then it becomes the unpleasant duty of ushers, perhaps solicited to act as such only for the occasion, to notify the women who have forgotten. Often—too often, indeed—the request is met with an air of haughty disdain and a distinct refusal.

Always in these cases the ugly note should be avoided, and the saner, pleasanter method of the request in a conciliatory tone will be the more likely to receive prompt and polite response. Sometimes a woman of tact sitting behind an offender, may accomplish the end by saying in a soft voice and with great courtesy, "Madam, I am so sorry to inconvenience you, but I cannot see the stage and am going to ask you as a great kindness to remove your hat."

Of course, any one can call an attendant and turn the unpleasant job over to him. But this is not always practicable. There may be crowded seats, where it is difficult for him to make his way to the offender's side and a commotion results.

If the wearer of the hat is a woman of good manners and breeding, but has simply forgotten, she will make an excellent reputation for graciousness by instantly removing the hat, turning slightly and saying, "I am so sorry I have inconvenienced you and hope you will pardon me."

Manners.

Mr. Spank—I saw you with two ladies yesterday; you were assisting one of them over the crossing. Was that your wife?

Mr. Spink—No; the other one was.

Your Liver is Clogged up

That's Why You're Tired—Out of Sorts—Have no Appetite.

CARTER'S LITTLE LIVER PILLS will put you right in a few days. They do their duty. Cure Constipation, Biliousness, Indigestion, and Sick Headache.

Small Pill, Small Dose, Small Price.

Genuine must bear Signature Brent Good

Piano Tuning

Phone 595

The GREENE MUSIC CO

CHARLOTTE STREET,

when your piano requires tuning or regulating. All work guaranteed.

A Neighbor Told Him To Take Gin Pills FOR THE KIDNEYS

If you want to know what Gin Pills will do for you, just drop a line to Mr. D. A. Yorke, at Bellrock, Ont. He will tell you what Gin Pills did for him, after he had suffered with Kidney trouble for 15 years. Here is his letter:

"I suffered for about 15 years with my Kidneys. I could get nothing to help me. The pain went all through my back and shoulders and down the calves of my legs. When I would sit down for a while, I could not straighten up again until I would walk a rod or more, the pain was so great. A neighbor advised me to take GIN PILLS. I did so and six boxes cured me. It is about two and a half years since I quit taking them. My back is all right; no pains and no more backache. I thank GIN PILLS for it all—they are worth their weight in gold." D. A. YORKE.

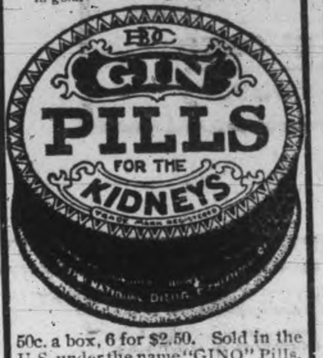

50c. a box, 6 for $2.50. Sold in the U.S. under the name "GINO" Pills. Trial treatment if you write 260

National Drug & Chemical Co. of Canada, Limited, Toronto

While asleep in a barber's chair the Mayor of Atlantic City was shorn of his curly locks, contrary to his desires.

Pamine Velucci of Philadelphia, disowned a 7-year-old lost boy until getting home to find one of his 16 children missing.

Lackawana COAL

THE BEST

TERMS: NET CASH.

Trucking Orders Promptly Attended To

Peterboro Fuel & Transfer Co.

Phones 270-261-362

Don't Worry Yourself

about cleaning and pressing that Dress of yours. It will take you a long time, that you will find tedious and trying. You might spoil some dainty part of it with an over-heated iron or use the wrong cleanser. Let us do the work and relieve you of the worry and responsibility. That is our business and we understand it thoroughly and perfectly. We will do it quicker and better than you could, and the cost would not pay for the care and worry you would have.

Parker's Dye Works

R. M. BEACH, Prop.

177 Charlotte St. Phone 250

Deep Rock Lithia

King of Table Waters

Wholesale Distributing Agents—

D. KNOX SODA WATER CO

MANUFACTURERS

GINGER ALE LEMON SOUR CIDER VINEGAR

PHONES RES 61 WORKS 232 384 QUEEN ST

COAL

Best Quality Lehigh Coal properly screened.

Spring Cash Prices—

Stove - $7.00

Chestnut 7.25

Pea - - 6.00

Remember, all orders of one ton and over weighed on Market Scales.

R. W. Davidson

171 Antrim St. Phone 1269

D.L.&W. Screened Scranton Coal

Pea $6.50

Egg and Stove .. $7.00

Chestnut $7.25

SEWER PIPE

MILTON GREY LIME

HARD WALL PLASTER

LAND PLASTER

PORTLAND CEMENT

Robert Hicks

248 Murray St.

266 Charlotte St.

Burn Scranton COAL

CEMENT and SEWER PIPE

sold by

H. B. Taylor & Son

Aylmer and Wolfe Sts.

Both Phones, 209.

PRICES DOWN

ORDER NOW

Lehigh Valley Coal

$7.00 per ton for Egg and Stove.

$7.25 for Nut Coal.

$6.50 for Pea Coal.

Also

A1 SLABS at

$3.00 Per Cord

J. E. A. Fitzgerald

PHONE 111

COAL

When you hear some people talk, you get the impression that business has gone to smash and that everybody is [illegible]. McCARTHY have worked full time and sold more coal than ever before, which shows that good coal is still in demand and that some people are doing business.

So cheer up.

WEIR & McCARTHY

Telephone 96.

LUMBER

Builders' Materials of all kinds—Shingles, Scantlings, Joist and Bill Stuff, Mouldings, Casings, Base and all kinds of finish. Boxes and Box Shooks, Slabs and Mill Wood.

Alf. McDonald Estate

Point St. Charles Mills

Special Week-End Offer

SPARE RIBS

Distinctly Fresh

This Week's Cut

8 cents per pound

MATTHEWS-BLACKWELL Limited.

THREE STORES

Prompt Delivery

IN TIMES OF WAR PREPARE FOR PEACE

and make certain that you will reap the full benefits of the improved business it will bring

Have your Books Audited! If your bookkeeper is honest, MISTAKES will be found, and mistakes mean loss; if dishonest his FRAUDS will be detected before too late. If your system is DEFECTIVE it may be improved.

If you keep no books—start now! A few hours weekly is all that is required, and an experienced man offers that service at moderate cost. Avail yourself of his services, and save WASTE time, and DEFECTIVE or OBSOLETE methods.

No matter what your business may be, I can help you, as I am helping others. Most failures in business are due to one of these causes, therefore, don't wait for disaster to come upon you, but DO IT NOW!

HUGH K. MIDDLETON

PHONE 354 40 ROBINSON STREET

HOW WAR AFFECTS WORLD'S RELIGION

A Swiss paper gives the following figures as the latest estimate of the populations affected by the war from the point of view of religions:

	Protestant	Catholic	Orthodox
France ..	800,000	38,000,000	....
Great Britain and Ireland	41,000,000	4,000,000	....
Russia ..	4,000,000	11,000,000	90,000,000
Belgium	....	7,000,000	....
Servia ..	....	......	2,500,000
Montenegro ..	....	......	250,000
Totals	45,800,000	60,000,000	92,750,000
Germany	40,000,000	24,000,000	....
Austro-Hungary	4,500,000	39,000,000	4,500,000
Totals	44,500,000	63,000,000	4,500,000

Australia, New Zealand and Canada are not included in these figures.

BISHOP OF LINCOLN PRAISES ATHLETICS

"Thank God for our English games! They have taught us how to be good-tempered in defeat, generous in victory; they have taught us how to play the game.

"I am of opinion that the warfare of the football and the cricket field has to a very large extent proved the equivalent of the discipline of war, and a training ground for the exercise of the noblest qualities that make manly men."

This is not an extract from a letter from the front though there have been many closely resembling it. It is a statement made in the course of an address recently given by the Bishop of Lincoln at Bow Church, London.

SITUATION IN IN FAR EAST GROWS ACUTE

China Must Reply by Sunday Japanese Exodus From China Begins

Tokio, May 7—Official announcement was made here this afternoon that Japan had sent an ultimatum to China. The Kokumin Shimbun states that Japan stipulates that China must accede unconditionally to the Japanese demands.

It is understood that the Japanese ultimatum demands acceptance before 6 p.m. on Sunday, May 9. Private advices ha e reached here from Pekin to the effect that Yuan Shi Kai, President of China, is anxious to avoid a rupture.

Thunderer Warns Japan

London, May 7—The Times in an editorial says: "We believe Japan will be hardly less ill advised than China were she to permit matters even now to proceed to extremities. Nothing could prejudice the nations more than the suspicion that while most of them were involved in a life and death struggle she had seized the occasion to press private interests to their hurt."

Pekin, May 7—A general exodus of Japanese is about to take place. The consular of rs sent out by Japan have resulted in a general flight from Mukden, say despatches from there. The Japanese barracks at Hankow has been prepared for a siege an many Japanese have left the city.

The Japanese are massing troops at Mukden in Manchuria.

Quick, Accurate Thinking

requires mental faculties thoroughly energized.

Energy comes from food—right food. Not heavy, indigestible food, but food easily digested and at the same time highly nutritious. This double requirement is splendidly combined in

Grape-Nuts

FOOD

Made of choice wheat and malted barley, this famous food retains all the nutriment of the grain, including those priceless mineral elements that must be furnished the system for the best activities of body and brain.

The delicate nut-like flavour of Grape-Nuts, its concentrated energy and ease of digestion make this wonderful food a standby in the houses of thoughtful people everywhere.

"There's a Reason"

MADE IN CANADA. Sold by Grocers everywhere.

Canadian Postum Cereal Co., Ltd., Windsor, Ont.

SEELY'S MEN TO THE FRONT

Canadian Cavalry go as Infantry—Names of Second Contingent Officers.

Ottawa, May 7—Officers of the second Canadian contingent, under Major-General S. B. Steele, will include Col. Lord Brooke, in command of the Ontario Brigade; Col. J. Landry, Quebec, over the eastern Brigade; Col. Ketchum, Winnipeg, in charge of the Western Brigade. The Ontario Brigade Major will be R. G. Stewart, Ottawa. There are 22,000 men in the contingent.

It was reported here last night on good authority that the Strathcona Horse, the Royal Canadian Dragoons, and the King Edward Horse have crossed over to France under the command of Brigadier-General Rt. Hon. J. E. B. Seely, and will form a Fourth Infantry Brigade with the other brigades of the expeditionary force.

Ottawa, May 7—Col. Walker Powell, C.M.G., Adjutant-General of Canada from 1875 to 1896 and representative of Norfolk in the old Canadian Assembly from 1857 to 1861, died ere yesterday, aged 87. He was born in Waterford, Ont., in 1828.

AUSTRALIANS WIN GLORY

Reckless Charges Gain Ten Miles Advance Against Turks

Lemnos, since May 7—Fighting on the Gallipoli Peninsula has been of the fiercest possible character with the net result that the allied troops have spanned the Peninsula along the line of trenches some ten miles from its tip. Further northeast they have dug themselves in near the sea at a number of other points. They have also forced their way six or eight miles inland and attacked the Turkish fortresses. These operations have been costly for the ground is extremely difficult and the Turks are employing the yest German trained and led troops.

The Australian troops displayed extraordinary daring. At one spot two companies leaped from the boats without waiting to get into formation and stormed the trenches 300 yards away in the face of a scathing fire. The Irish and Welsh troops, working in concord on a coast swept by shrapnel and picked off by sharpshooters as they sprang ashore, gradually beat back the Turks.

The fighting throughout resembles closely the more sanguinary encounters of the South African campaign. Hill after hill had to be taken at the point of the bayonet under a sniping fire and the artillery positions are most difficult to locate.

The Australians and New Zealanders have shown themselves splendidly fitted for this kind of fighting. The difficulty has been to curb them.

Extraordinarily fine work has been done by the battleship Queen Elizabeth. With the very first shot she fired at the commencement of the land operations she wiped out two companies of Turks.

Complete Check on Yser

Failure of German Campaign of Last Fortnight Asserted

Paris, May 7—A report by the official observer with the French army issued yesterday evening says: "The Germans y sustained a complete check with terrible losses as a result of their offensive of the past fortnight which was undertaken for transparent political reasons. Our losses were small, poisonous gases alone causing the death or capture of our men. We have suffered no tactical check, the rapidity of our counter-strokes stopping the enemy's progress on the left bank of the Yser Canal and regaining our lost ground. We inflicted very heavy losses on the enemy."

Canadians Get Holiday

London, May 7—Word reaches here from high authority that the Canadians have not been again in action since Langemarck. At present they are enjoying a two weeks' respite, although their artillery remained in action and contrived to do good work for days after the infantry had been relieved.

According to the Times the Lord Mayor, sheriffs and members of the London City corporation will attend [illegible] Canadians [illegible] France. The service will be held in St. Paul's Cathedral.

Washington, May 7—The United States navy is commencing a war game to determine whether an invading fleet could evade the Atlantic fleet and get into any American harbor along the whole Atlantic coast.

U.S.A. Interested in China

Bryan's Statement on Present Crisis Insists on Open Door

Washington, May 7—Secretary Bryan last night made a statement on the position of the position of the United States in the China-Japan troubles as follows: "This government has not only had no thought of surrendering any of its treaty rights with China, but it has never been asked by either Japan or China to make any surrender of these rights. There is no abatement of its interest in the welfare and progress of China."

Redpath

1854 SUGAR 1915

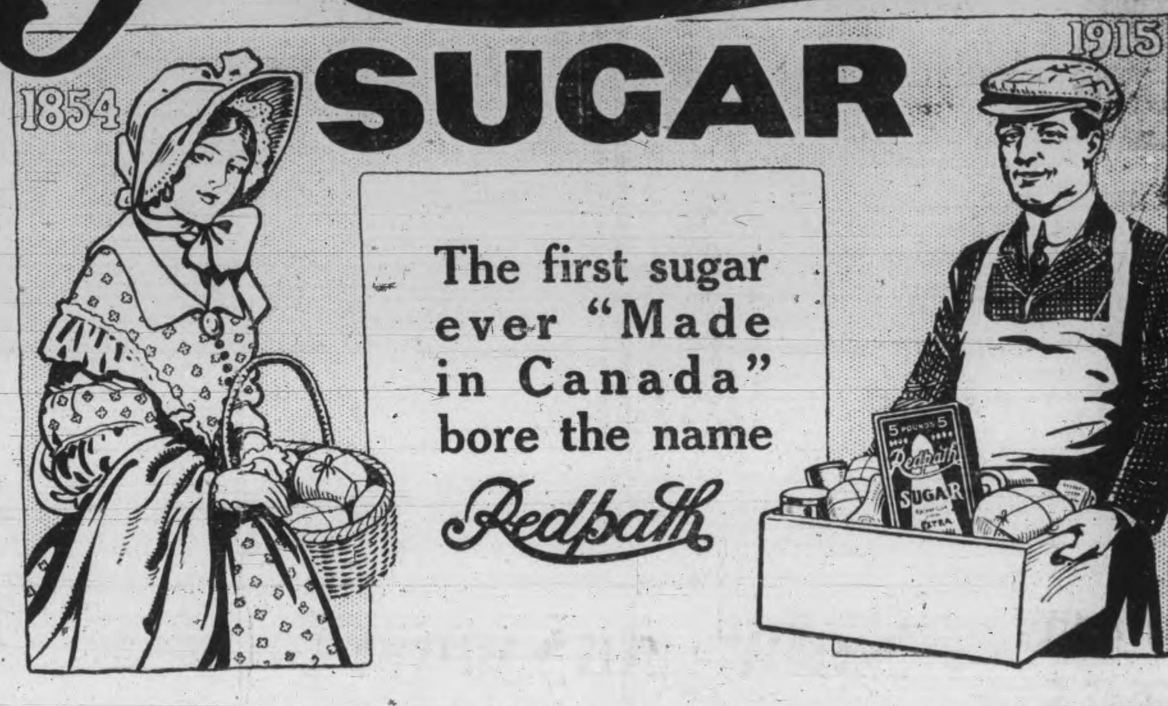

The first sugar ever "Made in Canada" bore the name Redpath

That was Sixty Years ago, when John Redpath started Canada's first Sugar Refinery on the banks of the Lachine Canal, in what was then a field outside Montreal.

Not content with introducing the industry itself, the Redpath Refinery has been the first to adopt the successive improvements in refining and marketing, such as Redpath Granulated Sugar in 1880, and the modern Sealed Cartons in 1912.

This unique combination of experienced skill and keen progressiveness, with a fixed determination to turn out only the best, has kept Redpath Sugar always in the lead, and has established it firmly as Canada's favorite.

Buy it in Original Packages—2 and 5-lb. Cartons or 10, 20 or 100-lb. Cloth Bags, and be sure of the genuine Redpath. 132

CANADA SUGAR REFINING CO., LIMITED, MONTREAL.

JUDGMENT FOR HARRY BICKELL

Plaintiff Wins in Suit for Damages to Buggy

The action brought by Mr. Harry Bickell and his wife of Smith Township against John Murphy for damages to his buggy and injury to his little girl as a result of a collision with Mr. Murphy's automobile on the Smith Township road on the evening of April 16th, was tried before his honor Judge Huycke and a jury at Lakefield on Tuesday. The town hall at the northern village was crowded throughout the day and espesially in the evening when the addresses to the jury were being made. Both Mr. Kerr on behalf of the defendant and Mr. O. A. Langley on behalf of the plaintiff made earnest and eloquent appeals to the jury on behalf of their respective clients. It appears that Mr. Bickell and his wife with two children were driving home to their farm about 9 o'clock in the evening when Mr. Murphy was coming towards the village with his car, in which besides himself were five other persons. When at the foot of the Amys Hill on the Smith Township road, the vehicles collided and considerable damage was done to Mr. Bickell's buggy and his youngest daughter was thrown forward over the dash-board and received bruises, which kept her home from school for over a week. After a clear explanation of the law from his Honor Judge Huycke, the jury brought in a verdict with one-half hour's deliberation in favor of the plaintiff for $25.00.

ACTIONS IN THE DIVISION COURT

In the case of Harvey against Lilico in Division Court today, in which Harvey was claiming $56.25, judgment was given for $6.25 on the grounds that whilst it was contended by the defence he was paying under agreement monthly there was no mention of it in the agreement and therefore it was said by the judge to accrue from day to day as it would in that case have been paid and not be due in the future, the judge contended it should have been paid. He also said Harvey was not dismissed but left of his own accord.

The second case was that of Ambrose Keane vs. Thomas Nelson, both of Otonabee.

The plaintiff's claim against the defendant was for work done, goods sold and delivered and damages for breach of contract contained in a lease. The following were the particulars:—

Damages to fences in removing 500 or more rails, $25.00. Damages for removal of 200 feet of silo timber left on demised premises, $3.40. Damages for removal of gate $2.50. Damages for removal of boards from the granary and from the roof of the pig pen and from the barn off the demised premises, $15.00. Damages for removal of new timber left after construction of the silo and referred to in the said lease $3.00. Damages for destruction of 10 lights of glass in the house on the premises 80 cents. Damages for destruction of a window in granary $2.50. Damages for breach of covenant to seed down ten acres of the demised premises in each year, being damages for neglect to seed down 5 acres of the 10 acres covenanted to be seeded down during the years 1913 and 1914 $40.00. Total, $116.50, less abandoned excess over $100.

According to the defence the only work done by the plaintiff was in connection with drawing peas for 2½ days at $2.00 a day for which the plaintiff would be entitled to $5.00.

The defendant claimed not to be liable for the rails and he removed them to repair fences on other sections of the premises. He also claimed that he removed only 90 feet of silo timber, the value of which was $2.70. Defence denied removing the gate and boards off granary but did remove some boards from the pig pen to repair the premises elsewhere. The defence denied breaking the windows.

The defendant also had a counter claim of $31.30.

Judgment by consent was allowed, plaintiff agreeing to accept $20.

SOUTH CENTRAL CADETS

The annual inspection of South Central Cadet Corps took place yesterday afternoon before Major Gillespie of Kingston. The cadets, in charge of Company Commander Allan Stevenson and sub-alterns. Frank Fuller and Walter Bailey, presented a neat soldiery appearance in all their manoeuvres and won in their march past a hearty applause from the spectators. Major Gillespie congratulated the boys on their drill and discipline and wished the boys success in the corps. Great credit is due Drill Instructor Munro for the efficient standing of the boys at their first inspection. The Board of Education was represented by Messrs. Crane, Eastwood, Denne, Miller and City Inspector Mowat, all of whom expressed appreciation of the work.

One on Father.

"Mamma, what is an annakissed?" asked little Eleanor.

"You mean anarchist, dearie," replied mamma. "An anarchist is one of those naughty persons who make bombs that kill innocent people."

"And is that what Anna is?" persisted little Eleanor.

"Why, no, dearie! Anna is just our maid. What put such silly notions into your head?" asked the doting mother.

"Well, I heard papa say to Anna last night, after he had kissed her in the hall, 'Now, you're my little Annakissed!'"

"Reid's Say"

Opportunity Does Not Always Knock At Your Door But This Time It Does!

Our 7-Day Opportunity Money-saving Sale Ends To-morrow, Saturday, May 8th

The Savings in Seasonable Merchandise, Suits, Coats, Dresses, Blouses, etc., are immense. See us first To-morrow about Your Ready-to-wear Needs

See Our Show Windows To-night

The Reid Co

WHERE THE STYLES COME FROM

Summer Coat Special

$15 Coats $9.95

Golden Buying Opportunities at Cressman's For Saturday Shoppers

Silk and Cloth Skirts
$7.00 to 12.00 values $5.75

A splendid assortment of real natty-looking skirts, made in fine quality French serges, armures, crepes, taffetas and crepons; tunic, flared and pleated effects; nearly every size. Values from $7.00 to $12.00, for **$5.75**

Silk Dresses
Very special $7.75

Made of beautiful quality messaline silk; a number of charming new styles; colors of black, Copenhagen, grey, and tan; a good range of sizes. Priced exceptionally low for Saturday customers at **$7.75**

Hats for Little Boys and Girls 49c

A number of cunning new styles in Kiddies' Headwear; Straw and Wash Hats in a variety of colors. Greatly reduced .... **.49**

New Coat Models, Specially Priced $10.00

New arrivals, just unpacked. You're simply bound to like them. The styles are extremely captivating. They are mostly developed in checks, tweeds and serges; materials that are beautiful in appearance and will give unlimited service. See these coats on Saturday—they're wonderful value at **$10.00**

Stylish New Suits, Uncommon Value at $15.00

There are just ten of these suits, samples, that are really worth a lot more money. The styles are at once fashionable and quite correct. The coats are made in Eton, semi-tailored, and novelty effects; the skirts are well flared; materials, navy and black serges, Copenhagen and sand granites. Very special at **$15.00**

Saturday The Last Day But One OF THE Six-Day Silk Sale

$1.25 SATIN DUCHESSE 97c

The rich lustrous appearance of this silk makes it a general favorite for suits or dresses. A full range of over twenty shades; 36 inches wide. Regular $1.25 value, for ...... **.97**

$1.00 PAILLETTE 79c

The best value ever shown in the city at $1.00; very firm in texture, with a beautiful satin finish. Over twenty colors to select from. Full 36 inches wide. Per yard .... **.79**

$1.25 SILK POPLIN 73c

The very newest for suits and dresses. Has a rich, lustrous finish and will wear well; colors of sand, copen, navy, reseda, rose; 36 inches wide. $1.25 value; per yard ...... **.73**

BLACK MESSALINE 79c

This silk sells at $1.10 to $1.19 in many places. A perfect black with very rich appearance. Will make up beautifully for waists, coats or dresses; 36 ins. wide. Per yard ...... **.79**

FOULARD DE CHENE 69c

$1.00 is the regular value of this silk; it is one of the daintiest fabrics imaginable for summer dresses; pretty floral designs in exquisite colorings. 36 inches wide. Per yard .... **.69**

WATCH FOR THE GREEN PRICE CARDS
Saturday Snaps

COLORED NINON AND CHIFFON BLOUSES
VALUES TO $6.75, RUSH PRICE $2.98

A special clean-up of odd styles and sizes in dainty waist effects; long and short sleeves; high and low necks. Values to $6.75. Saturday Rush Price **$2.98**

NEW MIDDIES FOR MISSES AND LADIES
SPECIAL $1.00 VALUE, 89c

"Just in" New Middies, made of fine quality drills, jeans and piques; obtainable in all-white, blue and white, and red and white; all sizes. Special $1.00 value .... **.89**

Buy Footwear on Saturday
The Last Day of Spring Shoe Sale

NEW STYLE LEADERS—VERY SPECIAL $3.29

There are five different models at this price. Three are shown in Patent Colt, with dull kid, black, grey or sand cloth tops; the other two models are Dull Calf Street Boots, a button and a lace style; all sizes. Value extraordinary at **$3.29**

$3.50 DIAMOND CLOTH TOP AND IMPERIAL BOOTS $2.89

The Imperial, an all-kid button model; the Diamond in two models, patent colt, button style with cloth tops; the other an all-kid Blucher lace style. Best $3.50 value, for **$2.89**

ODD LINES AT A RUSH PRICE
$1.00 to $5.00 Values, $2.49

Button and lace styles, odd lines that have sold down to one or two of a kind; all sizes are included in the lot. Regular selling prices $4.00, $4.50 and $5.00. Rush clearing price ... **$2.49**

KNOX KNIT BLACK LISLE HOSE SATURDAY SNAPS, 33c

A thirty-dozen shipment of Knox Knit finest grade black silk finish lise hose. All wearing points are doubly reinforced; will not shrink or lose their shape in the laundry; quite seamless; sizes 8½ to 10. Sat. Snaps, 3 Pairs 95c; per pair.. **.33**
—Street Floor, South

"ARMY AND NAVY" Patriotic Stationery SATURDAY SNAPS 19c

In many places 35c is the selling price of this line of Patriotic Stationery; best quality Kilburne linen finish; 24 sheets of paper and 24 envelopes. Both envelopes and paper have embossed patriotic flag; daintily boxed and "made in Canada." Per box ... **.19**
Arcade Entrance, 4th Circle

A Table of Newly Trimmed Millinery, values to $6.50 for $2.79

You will admit on seeing the display that such millinery value is astonishing. These hats are just fresh from our workrooms. They embody all the new style touches; small, medium and large shapes, tastefully trimmed with flowers, fruit, foliage and rib- [illegible] to $6.50. On Saturday **$2.79**

The Home Book of Fashions For Early Summer 25c With Coupon

An Unequalled Display of New Rugs and Drapery Fabrics - Low Prices

Of course, just now, thoughts of brightening up the home are uppermost in your thoughts. The bright spring sunshine makes us impatient for a change. This room needs new curtains, another needs new floor covering, and still another is perhaps badly in need of a bright new wall covering. On our Third Floor we can splendidly meet your every demand. An unequalled display of new rugs, carpets, curtains, and drapery fabrics, to say nothing of new wall papers, are here awaiting your inspection. The moderate prices prevailing will help to make the display most interesting.

8-4 BLEACHED SHEETINGS, 19½c

"Made in Canada" Empire Sheeting; excellent weight, full bleached; 8-4 width; 200 yards only. Rush price, per yard .... **.19½**
—Street Floor, Arcade Entrance.

$1.00 NEW SPRING CORSETS, 89c

Made of white coutil, medium high bust, long skirt, 4 hose supporters; a made-in-Canada corset that is usual $1.00 value. Saturday Snaps .... **.89**
Street Floor, South Entrance.

Store Opens 8.15 — **The CRESSMAN Company Limited** — Closes Sat. 9.30

MEMORY OF FALLEN HEROES HONORED

Citizens Gather in George Street Methodist Church to Pay Tribute to the Dead and Wounded

"Canada mourns today. Her head is bowed, but her heart is proud. We do not mourn as those without hope. Canada has more of a meaning in it." These words, expressing so well the sentiments of all the sons and daughters of the Empire living in this fair Dominion, were uttered last evening by Rev. R. G. Peever, B. D., pastor of the George Street Methodist Church at the memorial service in honor of the men from Peterborough who have fallen for the cause of liberty and righteousness, on the blood-stained battle fields of Europe. Rev. Mr. Peever's words were by way of introduction to the service. He spoke of the appropriateness of such a service and such an occasion in connection with the brave soldiers who have fallen. He recalled the words of a celebrated Grecian writer, "Greece shall cease to be great when she shall cease to remember her dead." So the brave deeds and heroism of the past becomes the soul food of the present generation with inspirations to similar deeds and greater achievements. Canada mourns today. Her head is bowed but her heart is proud. We do not mourn as those without hope. Canada has more of a meaning in it. We have entered into the experiences of the Motherland as never before. It is quite true what Dr. Falconer said, "That which our brave soldiers have died to save, we should live to maintain," and as Canon Cody remarked in Toronto on Wednesday, "Though the cup of sorrow is pressed to our lips we shall drink it with calm courage, with endurance and with triumph."

The large edifice was almost filled to capacity by citizens of every denomination to do honor to the fallen heroes and to show deepest sympathy for the afflicted families. Disraeli once said, "The sympathy of sorrow is stronger than the sympathy of prosperity." The warm heartedness of the large gathering, the manner in which the contagion of devotion and earnestness swept over it proved the wisdom of the words of the Earl of Beaconsfield. There was a feeling deep in the hearts of all that cannot be described while Rev. Canon Davidson, in true military voice, read out the list of killed, wounded and prisoners from Peterborough's quota. To each, the list had personal interest and although steeped in sorrow, as Rev. Mr. Peever had remarked, their hearts were proud. The greatness of the heroes confronted many of the listeners for perhaps the first time. All realized that "a noble life, crowned with heroic death, rises above and outlives the pride and pomp and glory of the mightiest empire of the earth."

Rev. Jas. Rollins.

The principle speakers of the evening were Rev. James Rollins of St. Andrew's Church and Rev. J. R. Webb of Murray Baptist Church. The former spoke of the feeling of citizens of Peterborough at the present time. There is sympathy for the families of those who have fallen and praise for the men who made the supreme sacrifice and laid their lives on the altar of need of their country. There is also the great praise for the father, the mother, the sister, and the wife who said to them, "Go in the hour when your country calls."

Mr. Rollins made reference to the fact that Canadians have the inheritance of those who do their duty. We are not of the breed of those who desert their task. This is the day when all sanctities are trodden under foot by armed men, on land and on sea. The sanctity of childhood, of womanhood, of old age and of the wounded is ruthlessly trampled upon by German militarism. They have trampled upon our liberty and we must be free. Free, to keep our pledged word; free, to defend our institutions and friends. These are days when men of peaceful pursuits in life are called upon to take up arms. The Empire has given Canada her chance and Canada has answered. Her answer is the first, second, third and fourth contingents. Bennett, Rogers and a hundred thousand others is the reply and the end is not yet.

The speaker remarked how all do not interpret the feelings of the men in the same manner. Some think the idea is revenge, others think it is a lofty ethical conception but for him it was simply the desire to be associated with these brave men to share with them the comradeship of danger and [illegible] able to answer all the demand in enlistment and the demands of the future will be answered with even more readiness than those of the past.

Rev. J. R. Webb.

Rev. Mr. Webb opened his remarks with reference to the quotation of a stateman who heard what his fellow man did not hear and saw what his fellow man did not see. His words were: "God's policy with nations is to lure them into the wilderness that he might speak comforting words to them." Taking up that thought the speaker pointed out how amid all the sorrow and glory one can and should hear the comforting voice of the ever present God. Peterborough has been smitten, the city has been wounded, the crepe is on the door yet the comforting voice of God is with us.

God speaks comforting words to us when he reminds us that we are no longer a mere colony but rather a part of the great British Empire. The eldest child of the Empire is of age. The mother delights to take her son into counsel. Britain expects the men of Canada to do their duty and they will, with determination, until despotism is dead. The speaker likened the British Empire to a family. Son and daughters are far apart but when the news that a parent is dangerously ill is sent out, all gather to the bedside in an effort to pay part of their great debt. The rich and poor, the Prince of Wales and the scavenger all stand together welded into one invincible unit because they are conscious of the righteousness of their cause, the lifting up of the fallen and saving even Germany from herself.

Rev. Mr. Webb quoted the inspiring words of Lowell:—

Once to every man and nation, comes the moment to decide,
In the strife of truth with falsehood, for the good or evil side.
Some Great cause, God's new Messiah, offering each the bloom of blight,
Parts the goats upon the left hand and the sheep upon the right,
And the choice goes by forever, twixt that darkness and that light.

The 57th Regiment accompanied by the band was in attendance as were several volunteers home on furlough. The other clergymen assisting were Rev. J. A. MacKenzie, Knox Church; Rev. R. B. Grobb, All Saints; Rev. W. H. White, St. Lukes, and Rev. James Clarry of St. James. Rev. J. P. Wilson, Charlotte Street, and Rev. E. E. Johnson, Bethany Tabernacle, were unavoidably absent while Rev. L. Philps, Mark Street, and Rev. R. Pogue, St. Paul's, were absent through illness.

EXCELLENT WORK BY ORCHESTRA OF YOUNG PEOPLE

Youthful Musicians Delight Large Audience at Conservatory Hall

Unmistakable appreciation of the Conservatory of Music children's orchestra was displayed last night by the splendid manner in which the public turned out to hear their concert given in the Conservatory. The large hall had very few vacant seats, despite counter attractions and unanimous endorsement of the program was shown by the liberal applause which greeted the efforts of the juvenile musicians. It is quite safe to remark at this juncture that perhaps no where in Ontario is there a more clever and well balanced juvenile orchestra than right here in Peterborough.

Under the leadership of Mr. R. Gliddon, and assisted by Miss E. Palmer and Miss L. Logan, the orchestra supplied an extremely classy program. Had not one the evidence of the eye to convince him of the juvenile diminutiveness of the performers, it would have been easy to believe the music was emanating from an adult organization with years of experience supplementing their playing. There was an utter absence of embarrassment or nervousness on the part of the youngsters, who impressed one as being eager to demonstrate just how well they could perform. The ages of the youngsters ranged from fifteen down, and in many cases the piano stool was too high to permit the youngsters' feet to touch the floor. Miss Isobel Baird was undeniably the most confident and able little pianist on the program, contributing all accompaniments with grace and ease. Her individual selection was also excellent. Little Miss Agnes Logan was also in the same class and drew a goodly share of the applause.

Master Jim Matthews' clarionet solo took the hall by storm, and for a lad so youthful he shows great promise.

The other artists who contributed were, Freddy Morrison, Ellsworth Deyell, W. Mowat, Jean Kidd, Otto Gliddon, Gladys Graham, Sam Swartz, D. Carmichael, Harold Lancashire, Edna Hewson, Paul Gliddon, Agnes Logan, Paul Gliddon, Isobel Baird and Otto Gliddon.

The accompanists were B. Mowat, Agnes Logan, Isobel Baird, Jean Elliott, Helen [illegible]

SOME HENS.

Miss Gladys Thorne has five hens of the White Wyandotte variety that she has kept tab of for twelve months and in that time they laid 955 eggs; four of the hens mothered 45 chicks for eight weeks, and then commenced to shell out again. That is osme record from December 26th, 1913, to December 26th, 1914. Taking from December 25th to May 1st, thirteen females have produced 850 eggs. It is wonderful how many eggs a small bunch of hens will produce when well cared for. Miss Thorne is proud of her performers, and well she might be, for she has some very profitable birds. — Bobcaygeon Independent.

Sense.

A little nonsense now and then
Is relished by the best of men;
But seen too oft, they take offence,
And come straight back to common sense.
Judge.

Quality Groceries at
DAWSON BROS.
Corner Grocery

Corner London and George Sts.

Summer-time Is Ice Cream Time

And every woman knows that the preparing of the dessert is the most difficult operation of the whole meal. Many a meal is ruined by serving a poorly-made dessert, on account of hot weather, but there is never a failure when

City Dairy
Ice Cream Bricks
Are Used

Made from the finest ingredients and absolutely pure. **Price per brick** **25c**

Our stock of **FRUITS** are **choice. Oranges, Pineapples and Bananas** at prices to suit everybody.

We have received a shipment of the famous **BURBANK POTATOES;** Friday and Saturday, **CASH,** per bag **50c**

How are the young chicks growing? **WODEHOUSES CHICK FOOD** will make them grow large and strong. Per box .... **25c & 50c**

CANNED TOMATOES .... **3 for 25c**

CHOICE DATES .... **3 lbs. for 25c**

YOUR PICKLES are nearly done, but don't worry. We have some of the most delicious lines you ever tasted. **White Onions, Sour Gerkins, Chili Sauce and Mustard Pickles,** put up in glass tumblers. Price **10c**

Bell Phone 1620

SUPERVISED PLAYGROUNDS

Give the Child its Birth-right.

Children must play and where there is no playground slide the boys see no reason why your front steps should not be utilized. We cannot complain if children use our property for play purposes, unless we have made adequate provision for their play under proper direction. Fifty slides will be shown tonight at the Y.M.C.A. on "Why Have Playgrounds?"

CHEESE FACTORY RE-OPENS.

Indian River, May 7.—The Indian River cheese factory re-opened for [illegible]

The Norwood Register is reporting some records of large egg yielding pens of the different breeds of fowl. We would like to know if there is anyone down that way has an individual which can come up to a trap-nested record of a R. I. Red pullet belonging to Mr. W. H. Kidd, which for the six winter months, November 1st to April 30th, laid 157 eggs.

One of Bad Gang Now in Custody

Man Who Held up Toronto Office Staff is Arrested

TORONTO, May 7. — Arthur Connolly, gunman, burglar and leader of the gang which several weeks ago entered the offices of the Sterling Actions and Keys, Limited, Noble St., and held up the office staff and robbed the company of $2100, has been arrested at Niagara-on-the-Lake. He will be brought back to Toronto today by Detective Twigg.

Besides holding up the Noble street company, Connolly is wanted on several other charges.

His companions in the Noble street robbery have only been heard from once, and that was near London, Ontario. They were in company with two women, and had stolen an automobile. They were chased in another auto, and after indulging in a revolver duel with their pursuers, they escaped across the country. They have not been heard from since.

In spite of the fact that Connolly got about $700 from the Noble street robbery, he was penniless when arrested. He was also unarmed, although he had a pocket full of cartridges. Connolly was out on parole when he began to terrorize the west end of the city. He had served six years of a ten-year sentence for robbery.

BANK CLEARINGS.

Clearings for week ending April 6th	$368,838
Increase over last week	41,620
Corresponding week last month	$440,110
Clearings for month of [illegible]	1,695,271
Decrease over last month	99,098

The Ladies' Aid of the Baptist Church met at the home of Mrs. Jno. Elmhurst this week.

KRYPTOK LENSES

Without Lines in the Lens.

Kryptoks are light SOLID near and far vision lenses with perfectly even unbroken surfaces.

There is no dividing line which keeps you ducking and dodging to see over—nothing but a beautiful clear lens through which you read, and look afar with equal facility.

Kryptok Bifocal Lenses are sold exclusively by

A. A. FOWLER, Phm. B., Eyesight Specialist.
Ref. D. O. Toronto. Oph. D. Chicago,
WITH **Nugent Drug Co., 386 George-st.**

TRUNKS, BAGS & LEATHER GOODS

YOU ARE INVITED

To inspect our enormous stock of

Trunks, Valises, Ladies' Hand Bags AND Dainty Purses

Best Assortment in the city.

Horse Goods and Stable Requirements our Specialty.

BENJ. SHORTLY

SIGN OF HORSE AT DOOR.

373 George St. - Phone 319

THERE HAS NOT BEEN any increase in the price of

Columbia Records

They are Made in Canada — consequently are not subject to the 7½% War Tax.

They sell from 85c to $7.50, but no matter what price you pay, the Columbia Record at that price is exceptionally good value for the money.

Go to the dealer whose name is mentioned below, and ask him to give you a catalogue of Columbia Records.

If he hasn't any, owing to the big demand, write direct to The Columbia Graphophone Co., Toronto, and you will receive one by return mail. But go to the local dealer whose name is mentioned below, and ask him first; also ask him to play over some of the newest Records, including:

Mary Pickford's official song, entitled—

A1701	Sweetheart of Mine I'm Not Ashamed of You, Mollie	.85
A1686	Somewhere a Voice is Calling Whispering Hope	$1.00
A5649	Handel's Largo, by Casals Melody in F, by Casals	$1.50
A5644	A Perfect Day Suzi	$1.25

Peterborough Music Co.

Local Dealer - - 404 George St.

Agents wanted where not actively represented. Apply Music Supply Co., Toronto.

Left Over.

"Now, own up, my man. Didn't you invent that tale of woe?"

"No, sir; I got it from a friend who has gone out of the begging business."—Louisville Courier-Journal.

Washington says British control of the sea has already cost U. S. $279,000,000 in trade with Austria and Germany.

Good Advice.

"So you want to be somebody, do you? There's only one way you will ever make a noise in the world."

"What is that?"

"Join a brass band." — Baltimore American.

Hard Luck.

Of all misfortunes, to my mind,
This would be numbered as the worst:
To have a brilliant hunch and find
Some other fellow had it first.
—Peoria Journal.

OPPORTUNITY OFFER IN CONTEST ENDS TO-MORROW

Salesmanship Applied to the Subscription Garnering Helps — Room for More Candidates in all Districts — Take Lead in Your Section it Means Much— Lower Votes Next Week

Everybody has heard the old saying, "Where there's a will, there's a way." The women who mean to win the Transcontinental tours offered by The Review not only realize the truth thereof, but are putting it into practice, and any women who will take the full meaning of this precept and will act on it cannot help but win.

A number of subscriptions are being overlooked each day because the candidates show timidity in approaching some men by reason of their standing in business circles. Your request for the subscriptions will be met with courtesy, at least. In the majority of cases the persons you approach will gladly help you. Do not be discouraged because some one in your district appears to have a greater number of votes than you have. Be determined.

As some may not understand that the contest is still open to any eligible lady who may wish to enter, The Review again calls attention to those who may be hesitating, that a fertile field still exists in different districts. No one has a lead that could not be overhauled. If you are still considering the advisability of such a procedure, act at once, for the earlier one starts the better it will be for her.

No matter how far behind you are, the race is still young, and you may easily catch the district leader. Perhaps your friends have not as quickly caught the spirit of the affair as the friends of others, but when they do your score will shoot skyward, too. Perhaps you have not asked friends to help you. If not, do so at once. Do not be afraid to ask for votes and subscriptions.

Be a leader in your district if you possibly can. The prestige such a position gives you arouses the interest of those who are watching your progress. Once you get your friends interested in your welfare, there is no end of surprising developments.

Notice to Contestants.

When turning in subscriptions it is positively necessary plainly to indicate whether the subscriptions are new or old. An old subscriber is one who is regularly receiving The Review by carriers, newsdealer or mail.

Opportunity Period.

Opportunity period will close Saturday night. Candidates should get every possible vote while the best offers are in effect. Next week the schedule will be much lower so do not fail to cash all your promises this week.

District No. 1.

All that territory inside the city limits east of Aylmer Street.

	Votes
Miss Irene Booth	84,175
Miss Maude Bogue	68,475
Miss Georgia Long	23,475

District No. 2.

All that territory inside the city limits west of Aylmer Street.

	Votes
Miss Marion Gorman	34,850
Miss Mabel Young	28,125
Miss Bernadette Ward	21,475
Miss Ruby Derry	18,125
Mrs. C. J. Hicks	26,475

District No. 3.

All of the West Riding of the County of Peterborough, and adjoining counties, including Lakefield.

	Votes
Miss Olga Johnston, Brownton	38,150
Miss Mildred Newton, Cavan	39,325
Miss Ettie Harrington, Ennismore	26,175
Miss Teanie Boate, Omemee, R. R. No. 1	37,425
Miss Colon, R.R. No. 3. Peterborough	16,250

District No. 4.

All of the East Riding of the County of Peterborough and adjoining counties, not including Lakefield.

	Votes
Mrs. Walter H. Kidd, Indian River	21,275
Miss Olga E. Miller, Lakefield, R.R. No. 4	24,750
Miss Josie McIlvena, Apsley	5,025
Miss Lola Kemp, Keene	17,325
Miss Carrie Lajoie, Hastings	22,350
Miss Vida Faux, Westwood	22,125

BRITISH REGAIN KEY TO CHANNEL PORTS

Berlin's Silence Confirms Importance of Certain Setback --- Great Issues in Balance in East

London, May 7—Berlin reports do not mention the fighting for Hill No. 60, the key to Calais and the Channel ports. Neither do they attempt to deny that the British forces, as reported by Sir John French, have regained at the point of the bayonet a number of the trenches at this point which were lost two days ago. The Germans, however, make large claims, both in the Ypres fighting, along the French front, and especially in the eastern arena.

Fighting in the Ypres neighborhood continues desperate, according to all reports.

Along the French front the Germans have not been able to make attacks worth noting during the past thirty-six hours. Last night's official bulletin from Paris merely says: "The day was calm. There is nothing to announce."

Official Berlin makes no comment upon the losses at Hill 60. German army headquarters said last night: "In the western theatre, over the whole of the front, artillery duels have occurred. We have made further progress near Ypres, taking Vanhelpe and another farm near the Ypres-Messines railway.

Berlin's Big Claim

"In an attack Wednesday on the Ailly wood we achieved our objective, forcing the enemy to evacuate their positions. Over 1,000 French- [illegible] were extremely heavy. The enemy attacked us north of Flirey and near the Croix-des-Carmes. North of Flirey they pushed forward as far as our trenches. At one point on the sector the fighting continues.

Vast Scale in East

London, May 7—From Bukowina to the Baltic the Germans and Austrians are attempting the greatest offensive movement of the war. Battling desperately the Russians in Western Galicia have fallen back to their second line of defensive positions.

Meanwhile, according to Vienna and Berlin, strong Russian forces in the Carpathians are menaced on the flank by a German army under Gen. Marwitz, co-operating with a strong Austro-Hungarian force.

Passes Threatened

Both Teuton capitals state that the Russians are being driven from Lupkow Pass. The Austro-Germans also have obtained, they claim, a strong foothold in the Dukla Pass, and are battling desperately to press their advantage.

Petrograd admits the retreat to the second line, but adds that the Berlin and Vienna reports are "greatly exaggerated."

Thousands Don't Matter

The hottest fight is proceeding in the region east of Tarnow and in the Carpathians. Day and night the Teutons and Muscovites are at death grips. During the Russian retreat in Western Galicia the Germans report that they and their allies have taken 40,000 prisoners. Vienna makes the number between 50,000 and 60,000.

Vienna, May 7—Last night's official: "At 4 o'clock this afternoon the last Russian position on the heights east of the Dunajec and the Biala rivers were gained by our troops. Tarnow was captured by us at 10 o'clock this morning."

Petrograd, May 7—The separate artillery engagements along the Dunajec are now merged into a great fierce infantry battle.

Noyes Warns States

Poet Respects America's Neutrality But Fears German Designs

New York, May 7—Declaring that Germany intends, if victorious, to smash the Monroe doctrine, Alfred Noyes, the noted British poet, addressed the Pilgrims yesterday. He [illegible] was published by a prominent firm in Germany, in which more than a score of places on the map of South America were designated as German colonies.

Mr. Noyes praised the neutrality of the United States as a real and dignified neutrality, and declared that it is thoroughly respected by Englishmen who understand.

Germans Lose 35,000

Paris, May 7—The Eye-witness asserts that German losses in the past fortnight in the Meuse fighting total 35,000 men.

New York, May 7—The National Woman Suffrage Association issued a call last night for conference to be held in June to discuss plans for the suffrage fight before the next congress.

Copenhagen, May 7—A telegram from Sweden says that four German cruisers and eight torpedo boats were observed last night heading east in the Baltic towards the Russian coast.

DOWN! DOWN! DOWN!

GO THE PRICES with a Thundering Crash, at

H. FLORENCE'S

BARGAIN HOUSE, 166 SIMCOE STREET

Here is how you can make your Dollars Buy Double. Any article we sell will only cost you Half Price or Less, during this great End-of-the-week Sale

FOR LADIES

$18.00 Suits, reduced to	$8.98
$4.50 Skirts, reduced to	$1.98
$1.50 Waists, reduced to	59c
$1.50 Dresses, reduced to	89c
$8.00 Raincoats, reduced to	$3.48
20c Hosiery, reduced to	10c

FOR CHILDREN

75c Children's Dresses, reduced to	39c
25c School Dresses, reduced to	19c
$1.50 Girls' Dresses, reduced to	75c
20c Girls' Hosiery, reduced to	10c

FOR MEN

$15.00 Spring Suits, reduced to	$7.98
$10.00 Summer Suits, reduced to	$4.98
$5.50 Boys' Suits, reduced to	$2.98
$10.00 Raincoats, reduced to	$3.98
40c Summer Underwear, reduced to	19c
60c Summer Underwear, reduced to	39c
50c Working Shirts, reduced to	39c
75c Fine Shirts, reduced to	49c
$1.00 Overalls, reduced to	75c

COLLARS, GLOVES, NECKWEAR, HATS, SUSPENDERS, AT HALF PRICE

LETTER FROM MAJOR BENNETT

(Continued from page 8.)

company for a swim in one of the artificial brooks in the park. They had a grand time. The water was a little cold but the sun was bright and warm and it did us a world of good. Our real test has not been made yet however and I may say that I have every confidence that we will make good when it does come. We will soon be called the flower of the British army and such a name is to be envied I assure you.

The Peterborough boys are in splendid trim and never felt better. I am very pleased with them and can assure you that they are quite up to the mark.

Good bye old boy, with kinds regards to Mrs. Rogers and yourself and do write me again. I will try and have more time when I get back from the trenches to write freely.

Yours,
G. W. BENNETT.

PASSENGERS ARE REPORTED SAVED

(Continued from page 1.)

NEW YORK, May 7. — No definite word as to the Lusitania's passengers had been received by the local office of the Cunard Line up to 3:30 this afternoon.

LIVERPOOL, May 7.—The Echo has been informed that a message to the Cunard Co. reads, "Lusitania was torpedoed and sunk 2.33 this afternoon off Kinsale. There's no word of her passengers or crew who number over 1900.

QUEENSTOWN, May 7.—Admiralty officers here have no news concerning the safety of the passengers and crew of the Lusitania.

LONDON, May 7. — The Cunard Line have given out information this evening to the effect that there are about twenty boats in the vicinity of the spot where the Lusitania went down. Sixteen more boats have been despatched to the scene for rescue work.

QUEENSTOWN, May 7.—News received here from the steamer Lusitania at 3.25 p.m. said that before sinking her lifeboats were over her sides.

QUEENSTOWN, May 7.—The Lusitania was said from the signal station at Kinsale to be in difficulties at noon. She had completely sunk at 2.39 p.m.

LONDON, May 7. — Official announcement was made this evening that the Lusitania had remained afloat for some time after being torpedoed and that twenty boats were on the spot at the time."

When the system gets "all run down" build it up with

O'Keefe's Special Extra Mild ALE

J. M. BROOKS & CO., Distributors, 416 Water Street. Phone 61.

CANADIAN PACIFIC

For WINNIPEG and VANCOUVER

leave Toronto 10.20 p.m. daily

Attractive Tours to PACIFIC COAST POINTS

Particulars from Canadian Pacific ticket agents, or write M. G. Murphy, District Passenger Agent, cor. King and Yonge Streets, Toronto.

J. SKINNER, C.P.A., 343 George St.

GRAND TRUNK RAILWAY SYSTEM

DOUBLE TRACK ALL THE WAY

TORONTO-CHICAGO
TORONTO-MONTREAL

FOR CHICAGO

Leave Toronto 8.00 a.m., 4.40 p.m. and 11.45 p.m. daily

FOR MONTREAL

Leave Toronto 9.00 a.m., 8.30 p.m. and 11.00 a.m. daily

Smooth Roadbed.

Highest Class of Equipment.

Full particulars and berth reservations at Grand Trunk ticket offices.

B. A. ROSE, City Ticket and Passenger Agent. Phone 259.

CANADIAN PACIFIC STEAMSHIPS

Liverpool		Montreal
April 23	*Metagama	*May 6
May 7	Missanabie	May 20
May 21	Metagama	June 3

Special Steamship Train with Lunch Counter Car will leave Union Station, Toronto, on Wed., May 5, at 10.00 a.m.

Particulars from any railway or steamship agent or Jas. Skinner, Agent, Peterborough.

Your Old Hat MADE NEW By Electricity

Ladies' and Gents' old Hats made as good as the day you bought it.

The most up-to-date Shoe Shine Stand

CIGAR STORE, POOL AND BILLIARD PARLOR IN THE CITY.

Drop in and have a game and hear all the latest Patriotic Music.

LOUIS YEOTES, Mgr.

339 George St. Phone 768

For Men of Refinement.

For a pleasant evening of enjoyment visit

SNELGROVE'S BRITISH POOL ROOM

Six New Tables.

Quiet, comfortable and homelike. Positively the best service in the city.

First Class Barber Shop.

in connection, conducted by Mr. Robert Snelgrove. You know him. Nuff said.

162 Simcoe St.

A few doors west of Turnbull's.

Watch for our sign.

Try a Review Want Ad. It pays.

TRAVELLERS' GUIDE.

Corrected March 5, 1915.

C. P. R. TIME TABLE

Going East—

- **8.10 p.m.—Indian River, Norwood and Havelock.
- *12.15 a.m.—Kingston, Smiths Falls, Ottawa, Montreal, Quebec, St. John, N.B., Boston and New York.
- *1.18 a.m.—Norwood, Havelock, Tweed, Perth, Smiths Falls and Ottawa.
- **12.13 p.m.—Norwood, Havelock, Tweed, Perth, Smiths Falls, Ottawa, Montreal and intermediate points.

Going West—

- *4.24 a.m.—Toronto, Owen Sound, Guelph, Goderich, Hamilton, Buffalo, New York, Galt, Woodstock, St. Thomas, London, Chatham, Detroit and Chicago.
- *5.57 a.m.—Myrtle and North Toronto.
- **7.50 a.m.—Toronto, Hamilton, Buffalo, Rochester and New York, intermediate points between Peterborough and Toronto.
- **9.17 a.m.—Lindsay, Orillia, Port McNicoll and intermediate points.
- **4.23 p.m.—Toronto, Hamilton, Brantford, Buffalo, New York, Guelph, Galt, Woodstock and London.
- **6.30 p.m.—North Toronto, West Toronto and intermediate points.

*Daily. **Daily except Sunday.

G. T. R. TIME TABLE

- 7.00 a.m.—For Lakefield.
- 8.10 a.m.—For Port Hope, Cobourg, and points east, connecting at Port Hope for Toronto arriving Toronto 11.05 a.m.
- 8.20 a.m.—For Hastings, Campbellford, Stirling, Madoc, Belleville, Deseronto, Napanee, Kingston, Brockville, Montreal.
- 8.20 a.m.—For Lindsay, Orillia, Collingwood, Midland, Penetanguishene, North Bay, Toronto, Hamilton, Niagara Falls, Buffalo, New York, Brantford, London, Detroit.
- 11.40 a.m.—For Millbrook, Port Hope, and all points on the main line east and west. Close connections at Port Hope with International Limited for Toronto, Detroit and Chicago.
- 11.40 a.m.—Mid-day Express for Toronto, reaching Toronto 3.25 p.m.
- 12.20 p.m.—For Lakefield.
- 1.30 p.m.—For Hastings, Campbellford, Stirling, Madoc, Belleville, Deseronto, Napanee, Kingston and Brockville.
- 5.35 p.m.—For Lindsay, Orillia, Midland, North Bay, Toronto, Hamilton, Niagara Falls, Buffalo, New York.
- 5.40 p.m.—For Lakefield.
- 8.55 p.m.—Local for Lindsay.
- 9.05 p.m.—For Millbrook, Port Hope, Belleville, Kingston, Brockville, Montreal and Boston.

Trent Valley Lager
Champagne Ale
Dublin Porter

Recommended by all for its Purity and a Health Builder.

On sale at all Hotels and Liquor Stores.

Manufactured by the

CALCUTT Brewing & Malting Co. Limited.

PETERBOROUGH, ONT. Phone 98.

DOMINION CHINESE CAFE.

JIM HUM, Manager.

Modern and up-to-date rooms, also private dining tables. Drop in and try our special Chinese Dishes—nothing but the best of steaks and chops used. We guarantee the best of satisfaction to strangers and all our patrons.

328 GEORGE STREET

BRINGING UP FATHER BY GEORGE McMANUS

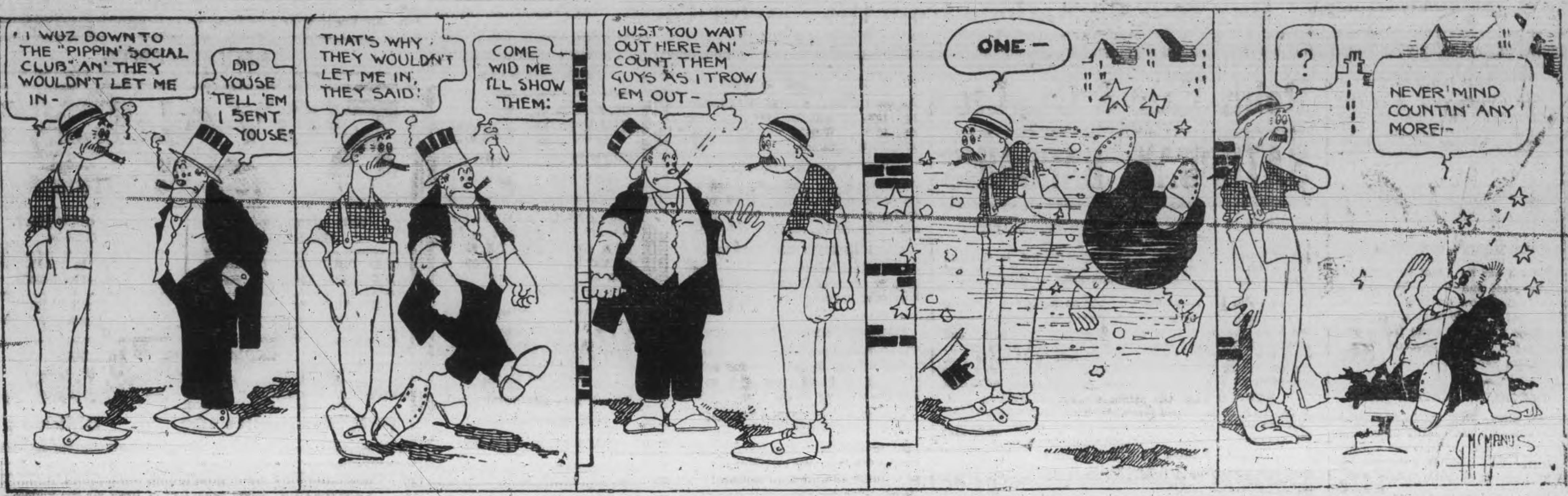

SPORTING NEWS

LOOK TO GOOD SEASON FOR CANADIAN LEAGUE

OTTAWA, May 7. — In two weeks' time the Canadian League will usher in its season. Six clubs toe the scratch this year, Toronto, Erie and Peterborough of the 1914 circuit being dropped and Guelph added. The league is more compact, and from a business standpoint should progress much more favorably than a year ago. The jump to Erie, which proved a poor town for visiting clubs, is eliminated, and the dropping of Toronto, where the smaller class league had little chance of competing with the International, removes another non-paying card for the travelling clubs. In addition the season has been set back two weeks, which will probably do away with the excess of postponed games caused by bad weather at this time of year. The league has been one of the best minors of its class in organized baseball, and there never has been a kick on the quality of ball supplied the fans. Many class it up with the International, and in point of contest it is quite the equal, though lacking perhaps in the same quality of pitching and team work developed through the presence of more experienced players.

It is apparent that the Canadian will be quite as fast if not faster this year than at any time since its inception. The number of high class players left on the market through the cutting of the major league clubs to twenty-one men and the Class AA clubs to sixteen. In past years the rosters of the big league organizations have varied from thirty to thirty-five men each and the International and American Association to twenty-six at least. This leaves myriads of capable men free and the higher class leagues are having the greatest difficulty placing the men they wish to keep strings attached to. Many of these players are coming to the Canadian. The league can take them at Class C salaries because they have no other place to go.

BOWLING CLUB AT MILLBROOK

Millbrook, May 7.—The Bowling Club met on Tuesday night, a very enthusiastic meeting being held. General business was attended to and the following skips were elected. Mr. J. C. Kells the president, was in the chair.

Skips—John Dawson, S. E. Eakins, R. Deyell, Rev. W. D. Lee, John Steele, M. Carry, G. W. Sayles, C. W. Richards.

At an early date vice-skips will be selected and the eight rinks formed. It was decided to offer a silver trophy for the winners of the inter-rink matches to be held for one year, and to go to the succeeding winning rink each year, the managing committee to purchase the same. Everything in connection with the prospects of the club for this season is very encouraging, and a good summer's sport may be expected.

Willie Objects.

Among the representatives in congress is one whose lack of personal comeliness is the basis of personal banter from his facetiously inclined colleagues.

"Why, Willie," said one of them to the four-year-old son of the congressman, "how much you resemble your father!"

"Yes, sir," responded Willie, with an air of resignation. "Everybody says that, but I don't think I deserve it."—Lippincott's Magazine.

BASEBALL

The results of Thursday's games were:

National: Philadelphia 3, Brooklyn 1; New York 3, Boston 1; Pittsburg 9, St. Louis 3.

American: New York 4, Boston 3; Washington 11, Philadelphia 2; Chicago 10, Cleveland 4.

Federal: Baltimore 9, Chicago 3; Kansas City 4, Buffalo 2; Buffalo 4, Kansas City ; Pittsburg 5, Newark 3; Brooklyn 3, St. Louis 2.

International; Jersey City 1, Toronto 0; Rochesttr 3, Providence 0; Montreal 14, Richmond 9.

The Eagle.

"As free as a bird in the air," we say. Now, of all the birds of the air the eagle is king and, therefore, of all birds he is the freest. This fact, coupled with the eagle's independence, self reliance and unconquerable courage, caused it to be chosen as the emblem of our republic.

What's In a Name.

"There's a gentleman in the parlor, sir," said the maid.

"Did he give you his name, Katie?" asked the man of the house.

"Oh, no, sir; but I think it's the one who wants to give his name to your daughter, sir."—Philadelphia Ledger.

One of War's Evils.

One of the evils of a war is the lowering of the national physique. In the generation after the Franco-German war there was an appreciable decrease in the stature of Frenchmen through the large number of young men of good physique who were killed.

Casus Belli.

"Why did that picture agent run so fast?"

"He asked a fat woman whether she didn't want her photograph enlarged."—Philadelphia Ledger.

OPENING OF CITY LEAGUE

Soldier Boys Will not be Forgotten

THE LINE-UPS

If the weather is favorable the opening of the City Baseball League tomorrow promises to be one of the big sporting events of the year. Everything by way of preparation has been cared for from the start of the parade at the Y.M.C.A. at 1.30 till the final put out in the last game, the fans will be well entertained. His Worship Mayor Buller will make a few remarks on the arrival of the parade at the grounds and then the fans and players will stand with bared heads while the band plays the National Anthem out of respect for the soldier boys fighting and falling in the trenches. At the conclusion of the tribute to the soldiers, Mayor Buller will throw the first ball and officially open the league. Other prominent citizens will also take part in the ceremonies.

In the first game at 2 o'clock between the Classics and East City the teams will line up as follows:—

Classics.	East City.
Neary, 1b.	Guerin, 1b.
Callaghan, 2b.	Hagerman, 2b.
Anderson, s.s.	Barrie, s.s.
L. Rose, 3b.	Primeau, 3b.
Hatrick, c.f.	Butcher, 3b.
Frost, c.f.	Clancy, r.f.
Conners, l.f.	Cranfield, r.f.
Condon, l.f.	Miller, c.f.
Hardgrove, r.f.	Kerr, c.f.
Taylor, r.f.	Lowe, l.f.
Kennealley, c	Armstrong, lf.
Gus Rose, p.	Swanson, c.
	O'Connell, p.
	Gorham, p.
	May, p.
	Rahmel, p.

The line-up for the second game at four o'clock:—

Empire A.C.	Thistles.
Walker, 1b.	Long, 1b.
Flaherty, 2b.	Paton, 2b.
Evans, s.s.	Matthews, s.s.
Sherrett, s.s.	Jackson, 3b.
Murphy, 3b.	Munro, r.f.
Morphet, 3b.	Craig, c.f.
Murty, r.f.	Knapman, l.f.
Dobson, rf.	Cavanagh, c.
Keenan, c.f.	Smythe, p.
Corrin, l.f.	Phelan, s.
Taylor, c.	Mulhern, s.
Widdifield, c.	McDonald, s.
Wilson, c.	Jobbitt, s.
Dineen, c.	
Mahoney, p.	
Waide, p.	

End of the Locomotive.

When railroad locomotives have served their time of usefulness or are badly damaged through accidents they are ordinarily scrapped and disposed of as salvage. [illegible] practice followed by many of the companies which turn over their obsolete equipment of this kind to firms which junk it. After the sheeting is removed from the sides of the locomotive the cutting is done with oxyacetylene torches. Castings, malleable iron and the different grades of metal are separated as the work proceeds.—Popular Mechanics.

Independence.

"Johnny," queried the teacher, "do you know the meaning of independence?"

"Yes, ma'am," answered the little fellow. "It's when you don't owe nobody nothin' an' can look 'em in the eye and tell 'em to go to blazes."—Chicago News.

Handed Him a Jolt.

Sapleigh—They say one should learn from the mistakes he has made and from the foolish things he has done. Miss Keen—If you followed that advice, Mr. Sapleigh, you would be one of the brightest men on earth.

BOYS' DAY AT OAK HALL

A CHANCE FOR EVERY MOTHER

HAVE YOU A BOY?

If so, we are after him!

We have arranged two Extra Specials in our Boys' Dept. for "Saturday."

SUITS — D. B. Bloomer Suits, made of good tweeds, and swell patterns; well lined, good full bloomers. Worth $6.00 and $6.50. Saturday **$4.95**

RAINCOATS — About a dozen in the lot, all sizes up to 34; good weight, in olive and chocolate shades.

Worth $4.50 Saturday .... **$2.95** Worth $6.50 .... Saturday **$3.95**

Here Is a List of Little Needs for Little Men:

Bloomers, worth $1.25 .... Saturday 89c
Blouses, worth 50c .... Saturday 29c
Blouses, "Tapeless," worth 75c. Sat. 50c
Jerseys, short sleeves, all sizes. Sat. 19c
Stockings, sizes 9, 9½, 10.. Saturday 15c
"Buster Brown" Hose, 9, 9½, 10. Sat. 25c
Underwear, mid-weight ... Saturday 19c
Shirts, sizes 1 and 13½.... Saturday 39c

SEE NORTH WINDOW

409-11 George St. OAK HALL Opposite Red Mill

BRITISH WOOLENS

Direct from the Scotch Mills To YOUR MEASURE for $15

British Woolens guarantee long wear, and long wearing value is another word for 'economy' when applied to clothes. Every piece of material we show you from the Scotland Woolen Mills is British, and will give you better service than many tailor's $25 suits. Now consider for a moment the perfect fit, fashion, individual measure and quick delivery you are sure of at this store, and you can realize how we stand between you and the high cost of living. Call and select your suiting to-morrow. We have a lot of special fabrics for summer service, and the price is $15, no more, no less

Any Scotland Woolen Mills Suiting Made to Your Personal Order

$15

Scotland Woolen Mills Limited.

NO MORE

NO LESS

When you come to this store for a $15 made-to- [illegible] don't have any hold-ups of "extras." Our price includes everything you want, and we don't believe in misleading you by padding the price this way. You don't need to ask us the price—we want you to know it by heart.

F. N. HOURIGAN

Special Agent for Peterborough

161 Hunter Street

Near George St. Peterborough

MOTHER'S DAY AND PLAYGROUNDS SATURDAY

Buy your Carnations from the Flower Girls

Robt. Fair & Co., Ltd.

SATURDAY BARGAINS

PRINTED LINOLEUM

2, 3 and 4 yards wide. A splendid selection of new goods in all the most up-to-date patterns; tile, block, parquet, hardwood and floral patterns.

Regular 90c. Special, sq. yd. ..75c
Regular 70c. Special, sq. yd. ...55c
Regular 60c. Special, sq. yd. ..48c
Regular 55c. Special, sq. yd ..45c

"CHORLEY" OILCLOTH

This cloth has no equal on the market for price and wear. We have a big selection now on hand, and you should get an early choice. It has a pure lead finish back and front. Regular price 50c. Special, per square yard **34c**

BUNGALOW CURTAIN NET

40 ins. wide. They are in white and ivory shades. The quality of the net is very fine and the patterns are excellent. The regular price is up to 25c, but on Saturday, per yard **14½c**

CURTAIN SCRIMS

Plain centres and colored borders, in white, cream and linen shades; 36 inches wide. The borders are in pretty effects of green, blue, pink, brown and rose. Regular price 25c. Saturday, yard **12½c**

LADIES' BLACK COTTON HOSE

Seamless Cotton Hose, perfect stainless black; a special at 15c. On sale at 2 pairs for **25c**

BOYS' OR GIRLS' RIB HOSE

Fine Black Ribbed Cotton Hose, in sizes 6½ to 10; sells regularly from 15c. to 25c. All one price for Saturday, per pair..... **15c**

EVERY WOMAN SHOULD SEE THESE NEW SPRING SUITS

All new exclusive novelties, expertly designed, in the new Spring styles, in navy and black serges, with plain and fancy collars; also black and white checks. Coats are silk lined.

$25.00 Suits for ..$17.50 $20.00 Suits for ..$15.00

MISSES' AND SMALL WOMEN'S SUITS

We have five small-sized suits of serges, Venetians, and cheviots, in navy and fawn and one black and white check; coats are silk lined, beautifully tailored. Sold up to $20. On account of the size we will clear them out Saturday, at **$4.50**

SAMPLE LOT OF MISSES' SPRING COATS

A smart lot of serge and fancy check all-wool Spring Coats, that are worth $9.00 and $10.00. Your choice for **$5.00**

FANCY CREPE BLOUSES

All-white rice crepe and white with black and blue stripe. A handsome lot of blouses that sold at $1.75. To go on sale at, each **$1.25**

$5.50 LADIES' RAINCOATS FOR $4.25

An excellent coat in the new Spring styles. Every woman should have one. See this $5.50 coat at **$4.25**

SPECIAL PRICE FOR LADIES' DRAWERS

A few odd lines, made of cambric and fine longcloth cotton; nicely trimmed, that sold at 25c and 35c. To clear at, per pair **19c**

CREPE CORSET COVERS

Made of fine white crepe, nicely trimmed with lace and ribbon. Regular price 50c. Special Sale Price **34c**

WHITE CREPE COMBINATIONS

Envelope style, elegantly trimmed with laces, insertions, and ribbon. Regular $1.25. Sale Price **98c**

SPECIAL PRICE FOR NIGHT GOWNS

Ladies' or Misses' Night Gowns, of fine cambric and longcloth; short sleeves, low neck, lace and ribbon trimmed. Regular $1.20. Sale Price **79c**

STRAW HAT SHAPES

Untrimmed Straw Shapes, that sold up to $2.00. To go on sale Saturday at, each **50c**

22-IN. GREY CRASH TOWELLING

All pure linen. A great big special just now, when linens have advanced so much. Worth now 17c, for 8 yards for **$1.00**

WHITE QUILT FOR $1.29

An exceptionally good quilt in regular bed size, hemmed ends. Regular selling price $1.49. Saturday Special **$1.29**

STRIPED FEATHER TICKING

An excellent feather ticking, in blue stripes. A special at 15c, but for Saturday, 8 yards for ... **$1.00**

MADE-UP SHEETS, $1.25 PAIR

The famous Victor Sheet, hemmed ready for use. Regular bed size. Sold regularly at $1.58 pair. For the one day at, pair **$1.25**

UNHEMMED WHITE TURKISH TOWELS

Two special lines of a very heavy quality that were used as selling samples; large size, 45 x 27 inches.

Regular 75c for piece. Saturday 50c
Regular 50c for piece. Saturday 35c

GLASS TOWELLING 4 YARDS 25c

A chance to get a supply of Check Dish Towelling. Worth 8c yard, for 4 yards for **25c**

40c RATINE CREPES, 25c YARD

This season's new materials, suitable for suits, skirts, or summer outing dresses. There is a big assortment of designs, in black and white, check and fancy stripes. Regular price 40c. Special Sale price, per yard **25c**

FANCY CREPES, 8 YDS. FOR $1.00

50 pieces of Fancy Crepes, in light or dark and black grounds, with white and dainty colored designs. Regular 15c. Saturday, 8 yards for **$1.00**

FANCY DRESDEN RIBBONS

Taffeta and Poplin Dresden Ribbons; 4 to 5 inches wide, that sold from 25c to 35c, for, per yard **15c**

SILK VELVET RIBBONS ON SALE

Here is a chance to buy Velvet Ribbons at about half regular price:
¼ to ⅞ inches wide; sold at 8c, 10c, 12½c, for, yard 5c
1 to 2 inches wide; sold at 15c to 20c, for, per yard 10c

LACE AND OVERNETS, 15c YARD

Several odd lines of white and black Laces and Overnets that sold up to 35c. On sale at, per yard **15c**

BLACK PAILETTE DUCHESS SILK

To help crowd the store on Saturday we will place on sale this thoroughly reliable Silk, 36 inches wide, that sells at $1.25, for, per yard **$1.00**

FANCY LOUISINE AND SILK STRIPE VOILE

A fabric suitable for afternoon or evening wear; many delicate shades; 36 ins. wide. Reg. price $1.00. Sale price, per yard **50c**

SALE OF PURE WHITE CREPES

For blouses, dresses, and much used for underwear. Regular price 20c, for, 8 yards for **$1.00**

YARD WIDE PRINTS 10c

Here is a snap when you can get a yard-wide print in light or dark colors, and worth regular 15c, for, per yard **10c**

HABUTAI SILK SPECIAL

White or black, a special silk that is washable and untearable; and gives entire satisfaction; 36 inches wide. Regular price $1.10, for **89c**

A GREAT COLLECTION OF DRESS GOODS AT 25c YARD

Plaids, fancy stripe crepes, and small broken checks, all double fold width. Sold up to 50c. For, per yard **25c**

$1.00 GREY LUSTRE DRESS GOODS, 35c YARD

Several shades of grey lustre, suitable for dresses or long outing coats; 44 inches wide. Regular price $1.00, for, per yard **35c**

DIAMOND HALL.

Warne Bros.

PETERBORO'S LARGEST JEWELERY STORE

We have the most modern Repair Department in the city, combined with skilled workmen, that insures you of prompt and satisfactory service.

Warne Bros.

DIAMOND HALL

The Noted Diamond Dealers and Jewelers.

349 George St.

AMUSEMENTS

ROYAL

ENTIRE CHANGE OF PICTURES

9 ←REELS→ 9 TO-DAY'S PICTURES

THE DEATH TRAIN. Melodrama.
WAS HIS DECISION RIGHT? Melodrama, Special, 2 Reels.
BRONCHO BILLY'S DAD. Western Story.
THE CLUB PEST. Comedy.
STUDY IN TRAMPS. Laughable Comedy.
HARBOR LIGHTS Naval Picture, 3 Reels.

ENTIRE CHANGE OF PICTURES
Monday, Wednesday, Friday
NICHOLLS ORCHESTRA PERFECT VENTILATION M. PAPPAS, Prop.
PRICES—Adults 10c Children 5c

VENTILATION 2,500 cubic feet of fresh air per minute.
AT THE NEW

TIZ-IT THEATRE To-night

ENTIRE CHANGE EXTRA FEATURE

THE SPARROW 3 Acts Circus Play Don't Miss It.

Series No. 10
TREY O' HEARTS

THE MIX-UP Comedy

MARY FULLER, in
THE PHANTOM CRACKSMAN

PEGGY'S SWEETHEART
L.K.O. Comedy

MRS. FOSTER'S ORCHESTRA.
MATS. 5c SPECIAL MATINEE FOR LADIES AND CHILDREN SATURDAY NIGHTS 5c & 10c

PARAMOUNT — — PARAMOUNT

EMPIRE THEATRE

Matinee and Night Thurs., Fri., Sat.

JESSE L. LASKY presents MARSHAL NEILAN, in the most humane and appealing of all Broadway hits.

"THE COUNTRY BOY"

In four acts, by Edgar Selwyn. A heart interest drama of rich humor and rare pathos. Also "A HUMAN TARGET," in two acts will be shown.

Mon., Tue. & Wed.—HOBART BOSWORTH in
"BUCKSHOT JOHN"

PARAMOUNT — — PARAMOUNT

RED MILL TO-NIGHT

9 NOTICE BIG FILMS 9

Special Music by the favorite—Mr. Devie

OUR PRICE
ONLY 5c ONLY
Complete Change To-morrow

BIG ATTRACTION
At the New

TIZ-IT THEATRE

MON. TUES. & WED.
MAY 10th, 11th, 12th

WAR SPECIAL
The Battling British
and
The Kaiser's Finish
COMPLETE IN 3 ACTS

MATS. 5c DON'T MISS THIS NIGHTS 5c & 10c

Local News in General

Orders for Carnations.

Orders for carnations by the dozen will be taken tonight between 7.30 and 8.30 and all day tomorrow by the local Council of Women at 242 Charlotte Street, telephone 1373.

Rose Plants for Sale.

I will deliver plants and prune them for those who desire it.. Cut Flowers and Gladioli Bulbs at reasonable prices. Inside Market, Saturday, 8th. Orders taken for Bezzos' famous Asters.

W. H. YOUNG,
Rose Grower,
592 Chamberlain Street.
Phone 215 (Byres' Store).

The Board of Works is endeavoring to destroy the caterpillars on trees on the streets, and all property owners and occupants of property are urgently requested to co-operate in ridding the city of this pest by destroying immediately all caterpillars and caterpillar nests on property owned or occupied by them. A united effort now will free the city from the pest and save the trees and shrubs.

By order,
S. R. ARMSTRONG,
City Clerk.

CARNATION DAY.

Up to the present no opportunity has been given for any subscriptions to the Playgrounds' Fund although numbers of citizens have expressed their desire to help.

However, the headquarters on Charlotte Street will be open this evening from 7.30 to 8.30 and all day tomorrow and subscription lists will be found there. Any one wishing to contribute workers for tomorrow are asked to report early. Phone reserve orders to Mrs. (Dr.) Sutton.

SHEEHAN—FITZGERALY.

Indian River, May 7. — A quiet wedding took place on Tuesday when Miss Anna Fitzgerald, daughter of Mrs. A. Fitzgerald, became the bride of Mr. R. Sheehan. The ceremony took place at St. Joseph's Church, Douro, the couple leaving on the afternoon train for Toronto. Mr. and Mrs. Sheehan, on their return, will reside at Indian River.

WARD—LIVINGSTON.

At the home of the bride's father, Mr. John Livingston, Corberton, Ont., on April 28th, 1915, their eldest daughter, Malissa Irene, was united in marriage by the Rev. Mr. Otten to Roy M. E. Ward, fifth son of R. W. Ward, Peterborough. After spending a few days in Peterborough [illegible] points in the west and Lethbridge, Alberta, where they intend to settle and make their future home.

MONCRIEF—HOGG.

A quiet but pretty wedding took place at the home of Mr. and Mrs. Andrew Hogg, North Monaghan, when their eldest daughter, Lulu Mae, was united in marriage to Wilbert L. Moncreif.

The bride entered the parlor to the strains of Mendelssohn's wedding march played by Mrs. W. A. Kidd.

The bride was attired in white shadow lace over white silk mull and wore the customary bridal veil caught by lilies of the valley and ferns. The bride carried a bouquet of white bridal roses and lilies of the valley and ferns.

The bride's sister, Miss Lizzie, made a charming bridesmaid. She wore a flowered voile dress and carried a bouquet of pink roses and ferns.

The groom was ably supported by J. O. Pue. The groom's gift to the bride was a handsome necklace set with epearls, and to the bridesmaid a pearl crescent. To the best man a pearl tie pin and to the organist a gold bar pin.

Only the intimate friends were present, and the ceremony was performed by Rev. W. T. Wickett of Fraserville.

After an enjoyable evening had been spent, the happy couple left for their new home in South Monaghan, carrying with them the best wishes of their many friends for a happy and prosperous future.

Mr. Dan O'Connell was in Lindsay yesterday.

Mrs. W. S. Rose, 265 Rubidge St., is in Toronto spending a few weeks.

Miss Ina Spilsbury who has been visiting friends in the city has returned to Oshawa.

Rev. F. J. Sawers, M. A., of Cobourg, will preach at St. John's Church, Port Hope, on Sunday.

Mrs. Wm. Pentrice of Tweed has [illegible] to spend the summer with her daughter, Mrs. Will Watt.

Mrs. Douglas Clarkson, who has been here visiting her parents, Mr. and Mrs. John Crane, Weller Street, has returned to Edmonton.

A mass meeting will be held in the town hall, Hunter St. East, on Tuesday, May 11th, at 3 o'clock, sharp, of the women of Ashburnham to discuss ways by which they may do their share in providing necessaries for the wounded soldiers at the front. It is hoped that all will avail themselves of this opportunity to help.

Mr. J. W. Garvin, managing director of the Security Life Insurance Company of Canada, is in the city again this week. He has opened an attractive office for his company at 146 Hunter St., off Dr. Wightman's dental parlors, and is giving vigorous assistance to the local representative, Mr. W. C. Legett. The head office of the Security Life is being moved this week from Montreal to Toronto.

The marriage of Miss Roxie Blanche Ray, second daughter of Mrs. Elizabeth Ray, Suite 27 Louraine Apartments, Winnipeg, Man., (formerly of Norwood, Ont.) to Pte. Walter Stevens, of the 28th Battalion (formerly of Moose Jaw, Sask.) took place on Monday, April 26th, 1915, in Holy Trinity Church, Winnipeg, the officiating clergyman being the Venerable Archdeacon Fortin.

LADIES MADE $100

Parcel Post Sale Rewarded With Success

The Ladies' Aid Society of Charlotte Street Methodist Church are feeling elated over the successful outcome of the sale of parcels they conducted yesterday afternoon and evening from which they emerge with net proceeds of $100.45, which sum is to be banked until required by the building committee who are looking after the new church. The sale was absolutely new in Peterborough, the idea being imported from Virginia by one of the members. Consequently while not bearing the made in Canada label, it was responsible for keeping money in local circulation, which is all that matters.

Dozens upon dozens of parcels were collected from various sources in the shape of donations, and these were labelled with their price and placed on sale, being supposed to sell at the figure marked. A tea room in which all manner of delightful edibles were obtainable was presided over by Mrs. Green and Mrs. Cruickshanks.

During the evening Chief Howard was agreeably surprised by being made the recipient of a handsomely finished head and bust of Lord Kitchener, as a reward for his assistance in making the sale possible.

The post office was in charge of Mrs. Howard, Mrs. Wright, Mrs. Downey and Mrs. Bookout.

Its Usual Remark.

Master Bilton — Pa, what does money say when it talks?

Bilton, Sen. (speaking from personal experience) — "Good-bye!" — Judge.

LETTER FROM MAJOR BENNETT TO R. B. ROGERS

"Our real test has not yet been made however and I may say that I have every confidence that we will make good when it does come."

In this strain wrote Major G. W. Bennett in a letter to Mr. R. B. Rogers which he received this morning and which is probably one of the last letters ever penned by the late lamented officer.

It reads as follows:—

Dear Dick,

I enjoyed your newsy letter very much.

You have got the right spirit old boy in this great mix up and your boys are solid chips of the old block. When my commanding officer asked me to select a couple of men for the important task of handling machine gun I remembered Heber as one of the best—no work or situation was too difficult for him and when I recommended him I felt that he must fit the job and things have turned out quite to my expectations. The M. G. is one of the most important factors in this war as a defensive weapon. Two things the Germans cannot go up against are the machine gun and the British bayonet.

In some of their trenches the Germans have as many as one machine gun to every 50 yards of trench and every window of a house in their rear has one of the guns.

My dear old chap, it's us who should sympathize with those who stayed at home or at least those who do not offer to serve their country in such dire distress and if I am a judge there is ample time ahead for many who have not as yet got their minds made up to show their metal. This thing is only getting started. Of course there are many things which will hasten the end but from one point of view there is a giant task before us and not much signs of advantage on either side up to the present.

We are gradually getting into the firing line, after a long rest up. We are going forward tomorrow to resume a section of trenches.

I like the Belgians very much, they are by far the best people we have been billeted with so far. Their hearts are clean and the people are agreeable to us in every way.

It is a beautiful country about here. I enjoyed an hour's ride today through a large park around a beautiful chateau and took my whole

Continued on page 6

MR. ALLAN WILL REMAIN HERE

St. Paul's Choir Applaud His Announcement

At the St. Paul's choir practice last night Mr. John Allan told the decision he had come to regarding going west. When he did so and expressed his intention of remaining in Peterborough his announcement was received with loud applause. Mr. Allan said the great interest shown by the entire choir and the splendid loyalty and support they had always evinced and given him had not a little to do in enabling him to make up his mind to stay, and he desired to express his warm appreciation of it.

Mr. Allan also wishes to thank all those who either by letter, phone, or verbally expressed their hope that he would remain in Peterborough.

The annual meeting of the Y. W. C. A. will be held tonight at eight o'clock. Mrs. Franklin Johnson, a member of the Dominion Council of the Y. W. C. A., will speak, also Rev. J. P. Wilson. There will be a musical program, and reports presented of the year's work.

Claims Sick Benefits.

In Division Court today William Kent is suing the Canadian Order of Foresters for $36 sick benefits. W. A. Hollingrake of Brantford is acting for the C. O. F. and Jos. Wearing for the plaintiff.

Machine Phone 85. Bell Phone 85
BELLEGHEM'S
Undertakers, Furniture Dealers
AMBULANCE SERVICE
180-190 HUNTER STREET.

SECOND SECTION

THE DAILY REVIEW

PAGES 9-12

ESTABLISHED 1879. PETERBOROUGH, ONT., FRIDAY, MAY 7, 1915 Every Evening (Sundays and Holidays excepted.) at 4 O'Clock

BATTLES AND RAIN AN ANCIENT MYTH

No Amount of Gun or Canon Fire Would Have Any Appreciable Effect Upon Either the Humidity or the Temperatnre of the Atmosphere

"It is one of the extraordinary things of warfare," says a recent writer in Pearson's Weekly (London), "that a big battle invariably produces rain."

Once in the early stone age somebody remarked to somebody else that rain frequently occurred after battles. The author of this casual statement was probably not a psychologist, else his conscience would have smitten him for having set afloat in the world the germ of a particularly fatuous fallacy. The evolution of the idea was probably complete long before the age of bronze. Big battles are often followed by rain. Big battles often produce rain. Big battles invariably produce rain. Even the modern penny-a-liner cannot improve on the statement. The myth is fixed—crystallized—and probably imperishable.

Had we enjoyed the privilege of personal acquaintance with the Neanderthal gentleman just mentioned we should have courteously entreated him to start another ball rolling down the ages, to wit, "A big sneeze is often followed by rain." The infinitesimal increase in the humidity of the air occasioned by a sneeze is a simple and obvious fact, whereas the infinitesimal amount of water vapor produced by the explosion of a few tons of ammunition can be hunted down only by an excursion into the fields of chemistry.

Since, however, we must put up with the myth in its present form, let us see how it happens that rain has so often followed battles as to suggest to uncritical people that there was a physical relation between the one and the other.

First of all, no such relation exists. Rain is the result of the active condensation in the atmosphere, and this is purely a question of humidity and temperature. If the humidity be sufficiently increased, or the temperature sufficiently lowered, condensation is inevitable—provided certain nuclei of condensation (dust particles or molecules of hygroscopic gases) be present, and outside of the laboratory they always are present.

Now, it is conceivable that a warring army might produce a local rainstorm by setting fire to a great city. If the air be rather moist, a large conflagration invariably builds up great cumulus clouds above it. The heated air rises and cools by expansion, just as its does from the sun heated earth on a summer day, and condensation results. Under favorable conditions a very big fire might cause a smart shower, or even a thunderstorm, though usually the process goes no further than to form clouds.

A battle, however, cannot be supposed to have any appreciable effect upon either the temperature or the humidity of the air. Two explanations of the alleged production of rain by battles have been offered, one nonsensical, and the other pseudo-scientific. The nonsensical explanation is the popular one—viz, that the condensation of moisture is promoted by the concussion due to cannonading, or that the drops already condensed and constituting the clouds are jostled together by the same process, with the result that they coalesce and fall as rain. As was once pointed out by Professor Newcomb, the effect of a violent explosion upon a body of moist air a quarter of a mile away is exactly the same as that of the clapping of one's hands upon the moist air of the room in which the experiment is performed—i. e., absolutely nil. Or, again, if we stand in the steam escaping from a kettle and clap our hands we shall not produce a shower, though we jostle the water drops just as the explosion does at a distance of a quarter of a mile.

The pseudo-scientific explanation is that the gases and smoke produced by explosions increase condensation by increasing the number of "nuclei" in the atmosphere. The nucleation of the atmosphere, as affected by ordinary dustiness, by hygroscopic gases, by radioactive discharges, by ultra violet light and what not, is still an obscure subject. An outstanding result of recent investigations, however, appears to be this: The lower atmosphere normally contains more than the minimum number of nuclei necessary for the process of condensation, and this process cannot be made more active by a mere increase in the number. Thus various and abundant nuclei, in the form of gases and smoke, are given off to the atmosphere by great manufacturing centers, yet these places do not have a heavier rainfall than the surrounding open country. Pittsburgh, for example, is one of the driest places in Pennsylvania. The suggestion that explosions may produce rain by furnishing nuclei to the atmosphere is, in fact, a mere speculation, and probably could be easily refuted by laboratory experiments.—Scientific American.

Slangy, but Sincere

"That's my beau."

"I suppose he considers you the apple of his eye?"

"Well, something like that. He says I'm a pippin."—Spokane Review.

The more we do, the more we can do; the more busy we are, the more leisure we have.—Hazlitt.

IN SAN FRANCISCO

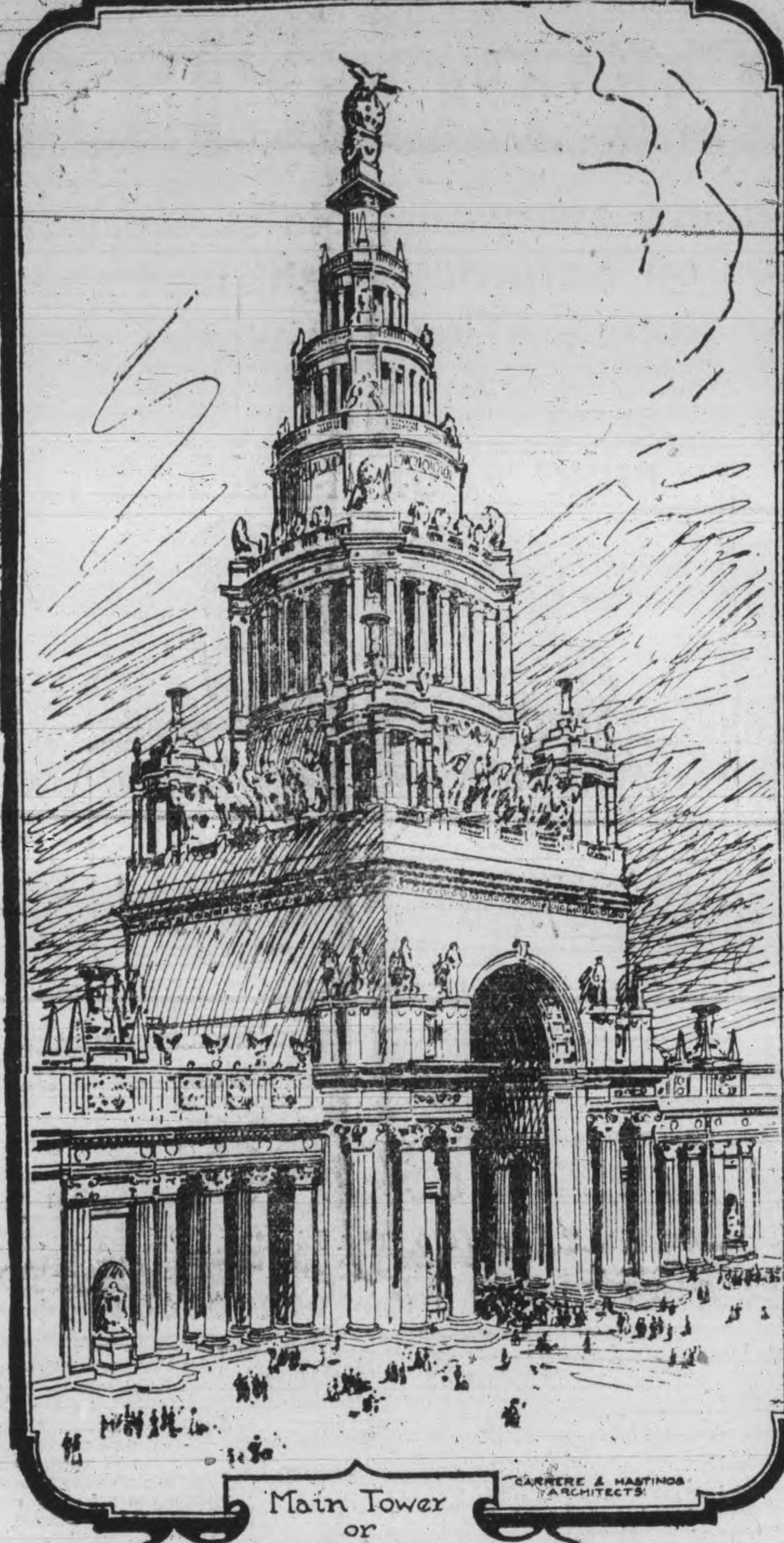

Main Tower or "Tower of Jewels." Height 434 Feet.

Mr. Subscriber—You should help your favorite lady now to win a free to ur to the World's Fair. Your subscription this week will help her. Less votes next week.

GRAIN GROWERS ASSOCIATION PROVIDE BOOK

Studies in Rural Citizenship Raises Many Questions for the Farmer to Answer and is Intended to be Used for Winter Evening Classes in Rural Organizations

Following out their policy of "education hand-in-hand with better financial return," the great Grain Growers' Association of western Canada have had issued a bulletin entitled, "Studies in Rural Citizenship." This blooklet, prepared by Mr. J. S. Woodsworth, of the Canadian Welfare League, is virtually a textbook for a course of study now being carried on by scores of small branch organizations throughout western Canada. It is divided into sixteen "studies," each one of which may form the basis for discussion at one or more meetings of the local organization deciding upon the course of winter study. Many of the questions brought out by the author are of national import, and might very profitably be considered and debated at meetings of our Farmers' Clubs, Women's Institutes, and High School agricultural classes.

A few extracts from this bulletin may serve to introduce it to Ontario readers who may desire a more intimate acquaintance with its contents. In the first "study," entitled "Changed Conditions," the author takes his readers on an imaginary journey across the Dominion. This is what he has to say of the eastern portion of the Province of Ontario:

"Another drive, this time along an old settled concession in eastern Ontario. My companion had been visiting his old home, and during this somewhat lengthened visit had learned of all the changes and happenings in the countryside. 'Do you know,' he said, 'I feel very lonesome now in these parts where I used to know everyone. . . . In my younger days there were a dozen families on this and the next concession that formed the rural aristocracy of this district. Our grandfathers had come into the forests and cleared their farms. Then our fathers were well-to-do. . . . The church was strong, and the centre of the whole life of the community. Now,—well, I went to church on Sunday, and there were only a handful present. They say that the 'renters' won't support the church, and the English people don't care about church.'

" 'English?'

" 'Yes; I visited the old school. Not nearly as many as in my day and half of them home-children. The servant girls are home-girls, and the hired men are all green Englishmen; don't know the first thing about farming.' "

So much for eastern Ontario! How does it measure up with the situation? One cannot but feel that the "companion" was some blatant individual who—himself one of those who had moved away, probably to the west—had returned to "sum up" conditions in his old neighborhood with only a most superficial investigation. But throughout the whole extract certain facts thrust themselves through the rather amusing verbal drapery; facts that even we, who know conditions in eastern Ontario cannot dispute with very much success.

Study No. 6, "The Rural Home—Yesterday and To-morrow," touches upon a phase of life that must be common to all parts of Canada. Regarding farm life, this extract is worth while:

"Farm life is good. It can easily be made much better. First of all must come the realization that the chief end of man is not money-making. Living is first. Many a farmer slaves from early morning to late at night; his wife slaves from earlier in the morning to still later at night. The boys and girls slave until their eyes are opened to the situation, and then they run away from it. And what is it all for? Often just to buy another quarter section, and then another, or to add to the bank account that is to be of doubtful value to the next generation, or to more quickly be able to sell out and move to the city, to live an aimless, dissatisfied life. Prematurely bent and broken-down men and women may have been a necessary result of pioneer conditions, but to-day all is changed, or may be changed. For years country children have been sent to the city to 'finish' their education. The time is coming when city children will be sent to the country to receive a grounding in the essentials of true living."

This is the author at his best, and here he strikes a higher note than that of his nameless "companion" of the opening quotation.

The succeeding chapters deal with the Rural School, the Rural Church, Rural Communities, the Tariff, Land Values and Taxation, and several other vital topics. In the Rural Church the author quotes Goldsmith's immortal description of the village parson and thus soliloquizes:

"How different the ideals and work of a Canadian country minister! He remains but a few years in one place. His ambition is probably to pass from the country 'circuit' to the town charge, and thence to the city pulpit—and that as quickly as possible. . . Then what is the work of the country minister? He preaches three times on Sunday—often the same sermon. If only twice, he probably teaches a class in the Sunday school. He visits in the homes of the people, and on occasion baptizes a child, performs a marriage ceremony, or conducts a funeral. Outside of these regular duties, he may carry on 'special services' or assist in a local option campaign. If he does all this, he is considered an all-round minister—a preacher, a pastor and an organizer, and fitted to minister to a larger congregation. Aye! there's the rub! His whole ideal is to minister to a congregation—not to lead the congreation in ministering to the community.—Timothy Spray in Toronto Globe.

ALBERTA'S TAR SANDS

Great Wealth Will be Developed by Opening up of Areas.

The existence of deposits of bituminous sands in the McMurray district of Northern Alberta has been known for many years. The absence of transportation facilities has, however, prevented the utilization and even the prospecting of these deposits.

Anticipating the building of the Alberta & Great Waterways Railway into Northern Alberta, a preliminary examination of the deposits was undertaken by the Dominion Mines Branch in 1913 and continued in 1914. Meanwhile, the construction of the railway, which will open up and render these deposits available, is being rushed, and its completion is expected in 1916.

The investigation revealed the fact that the tonnage of bituminous sands in the McMurray area is very large, and, although much of the material is low grade and, in some cases, the overburden so heavy that mining by open-cut is impracticable, it is found that some 20 per cent of the material, representing many millions of tons, may be considered as of commercial value.

Bituminous sands have for a number of years been used in the construction of various classes of pavements in the United States. The extent to which the material has been used appears to have been largely determined by the freight rates. The greater portion of the bituminous sand used at the present time in California for paving purposes comes from the Santa Cruz quarries, and is, in many respects, similar to the Alberta material. The bitumen contained in the McMurray rock is, however, much softer. It is believed that, with proper manipulation, such as heating, and the addition of hardening flux, the penetration of the bitumen can be reduced to meet the requirements of standard specifications for its successful employment in the laying of pavements in substitution of imported asphalt.

In view of the fact that the bitumen contained in the tar sands of Alberta is softer than the bitumen of the California material, arrangements have been made by the Mines Branch for the laying of an experimental pavement in the city of Edmonton with the Alberta material, the city government having agreed to construct the concrete foundation. Upward of sixty tons of suitable material has been assembled for transportation to Edmonton, and it is expected that the pavement will be laid next summer.

The City Commissioner states that: "If this work is successfully carried out it will be of greater value to the city of Edmonton and Alberta generally than the bringing in of half a dozen industries . . . at the present time, we are absolutely suffering for the lack of cheap pavement and for the lack of good road material, whereby the farmers may haul their products to the city on well built roads. The solution of this problem will be worth millions of dollars. . ."

At present, all asphaltic paving materials used in Canada are imported from foreign countries. In 1913-14 the value of these imports reached a total of nearly $900,000 and the consumption is rapiddy increasing.

The bituminous sands may also serve as a source of pure bitumen, which may be extracted either by disulphide of carbon, the lighter petroleum distillates, or by the use of hot water and steam.

Floating Docks.

A floating dock may be likened to a box with neither ends nor lid. It is built of steel throughout, the largest type having a length of 680 feet and a width of 144 feet, while the walls are 66 feet in height. The dock is first submerged by admitting water into the ballast tanks or pontoons forming the base of the structure. When it has been sunk to a sufficient depth to receive the vessel the latter is warped into its correct position on the keel blocks of the dock and is then made fast. Powerful pumps are set to work to eject water from the pontoons, causing the structure to rise gradually with its burden. To lift a battleship of the largest size 46,000 tons of water has to be pumped out of the pontoons. So perfectly, however, are these floating docks constructed that one man can control every movement from what is known as the valve house.—London Tit-Bits.

Strategic Value of Constantinople

Controls Sea-route More Important Than Panama Canal

To get an idea of Constantinople's relation to the eastern world, imagine the continents of North and South America curled and twisted in such fashion about the Panama Canal zone that the best sea and land routes are within range of its guns or of a fleet operating from its harbor. Imagine further a harbor at the canal so large that 1,200 vessels can ride at anchor in it, ride safely and approach its shores without the need of dredging or wharf building. Imagine a harbor hidden up-country between two lofty rocky promontories that [illegible] dreadnoughts and have hurled back all but three of hundreds of assaults by the greatest powers of every age. That is Constantinople, immeasurably more strategic politically and commercially to the continents of Europe, Asia and Africa than Panama can ever hope to be to the Americas.

The feature of Constantinople's situation which makes it vital in the present war is its command of the passage to and from the Black Sea. This means control of over one half of the trade of European and Caucasian Russia. With the Baltic closed by Germany the great Empire has only the long route to Vladivostok across Siberia and the frozen route over one line to Archangel. The Trans-Siberian line leads directly away from the markets for Russian products and means a long sea haul back to western Europe. From Archangel on the White Sea in the Arctic circle ships can go only six months in the year. Russia must have the warm salt water or Dardanelles route for her foreign trade. She has been in the position of the British Columbia fruit grower who would have to ship to China via the Hudson Bay or Montreal. At all times the Dardanelles route is vital to the trade of the southern half of Russia, to her Caucasian provinces, to Roumania and Bulgaria and to all the country which ships via the Danube river. Southern Russia is one of the world's greatest wheat producers, a vast prairie or steppe country with the wonderful shipping port of Odessa. Roumania is the same. The Danube is a fine highway for a rich agricultural and mining country as far northwest as Belgrade in Servia, and the Danube empties into the Black Sea. To show the importance of the country north of the Caucasus mountains and east of the Black Sea coasts it is only necessary to mention the great petroleum industry of Baku. Northern Asia Minor also ships to the Black Sea to get out to the world and this country while now held back by Turkish rule has been productive and will be again. Constantinople is at the neck of this large, well-filled bottle. If its guns can keep away foreign warships and seize all merchantmen trying to pass each way the mastery of Constantinople is worth having.

A Financier.

"Why did you give that $10 you owed me back before the entire company?"

"So as to re-establish my credit with the others."—Philadelphia Ledger.

Worse Off.

Clerk—I would like to marry, Mr. Broker, but on my salary I cannot.

Junior Partner—Well, I could on your salary, but I can't on my share of the profits.—Chicago News.

Be sure to put your feet in the right place, then stand firm.—Lincoln.

HOW WOUNDS HEAL

Nature's Processes Play a Large Part in the Operation.

Few people have any idea of the wonderful process by which wounds heal. Stitching, dressing, etc., are important operations, but none of them can make good the damage or replace the loss of tissue in a wound. This is the work of our good friends in the blood, the white corpuscles, the "scavengers," so called because they destroy disease germs.

When a wound is made, a bone broken, a nerve torn, etc., it is chiefly by these corpuscles finding their way out of the blood vessels into the surrounding tissues that the injuries by bullet or bayonet are repaired. The union of broken bones, nerves, etc., is effected by the corpuscles finding their way into the coagulated blood which surrounds the injured parts.

They throw out what are called "processes," become fixed and join each other. A new tissue is thus formed, which becomes endowed with blood vessels. Fibers follow, and these serve to keep the torn tissues of the wound in what is surgically called "opposition."

In this tissue, in the case of a broken bone, bone salts are deposited; where nerves have been torn by a bullet nerve fibers grow, and so on. These fibers in the course of healing contract, and it is by that power of contraction that the edges of a wound are brought together and united.—Pearson's Weekly.

Rev. W. S. Woodhull, pastor of Gleveland, says the ideal wife must have religion and be a good bread baker.

A Western Soldier

Major Jarvis Had Long and Honorable Career With Mounted Police

Major A. M. Jarvis, C.M.G., who was appointed Provost-Marshal to the Canadian troops at the front, has a long and distinguished career as a military man in Western Canada. For thirty-one years Major Jarvis was in the R.N.W.M. Police, and made a name for himself that is part of the history of the west as a trail breaker. He was in the Yukon in the first rush of 1879, and through his excellent work on the Dalton trail established the international boundary between the Yukon and the Alaska. He was selected by the late Commissioner Laurence Herckmer, then in command of the R.N.W.M. Police, to open up the Peace River district in view of future settlement of that country, and as a result of his report a treaty was made with most of the northern Indian tribes and the Peace River district became a safe, habitable district.

Major Jarvis [illegible] years in the Yukon, and, besides playing a prominent part in the work of the R.N.W.M. Police, was [illegible] magistrate for a number of years. While in pursuit of his duties in the Yukon, he was called by General Steele to an appointment in the Lord Strathcona Horse in South Africa, where he served in the field, and was twice mentioned in despatches for bravery, and was created a Companion of the most distinguished Order of St. Michael and St. George, and at the close of the war was made an honorary major in the British army, and also a major on the reserve officer list of the Canadian Militia.

As an explorer, Major Jarvis' operations have extended into the barren waste of the Arctic. In 1907 he had a unique experience, having travelled from Moosomin to take command of the R.N.W.M. Police at Herschel Island. On this trip he went the farthest north of any member of the R.N.W.M. Police office up to that date, having travelled 150 miles north of the magnetic Pole, in latitude 72.25 north of Manx's Land. On this trip he was in pursuit of Captain Klinkenberg, a whaler, who shot and killed his first mate.

Major Jarvis, with a small party of men, sailed up the northwest channel to find Klinkenberg, across the fields of ice in the barren wastes of the Arctic, to learn that the elusive Klinkenberg had left for Kotzebue Sound, Alaska. The major, not disheartened, hot on the trail of the criminal, retraced his steps to Kotzebue Sound, to find the United States revenue cutter, Beon, in command of Captain Jarvis, a cousin of the major's, had captured Klinkenberg, who was afterwards taken to San Francisco for trial.

Ontario's Prime Minister Seriously Ill

HON. W. H. HEARST

Who has been stricken wtih Pneumonia.

Chicago's juvenile court judge wants to whip the fathers of bad children.

TWO MORE DAYS
OF
GOLDEN OPPORTUNITY

Candidates are urged to secure every possible subscription by Saturday Night. Opportunity period ends on Saturday Night and the Vote Schedule Next Week will be Much Lower than that of this week. See everybody---Get the votes while the most votes are given.

Opportunity Week Schedule

THE DAILY REVIEW—

	By Carrier.	By Mail.	Votes
Three Months	$1.00		2,500
Six Months	2.00	$1.50	8,000
One Year	4.00	3.00	20,000
Two Years	8.00	6.00	50,000

THE WEEKLY REVIEW—

		Votes.			Votes.
Two Years	$2.00	8,000	One Year	$1.00	2,500

This schedule will remain in effect until Saturday night. Cash all your promises now.

PICK YOUR FAVORITE!

Everybody is interested in The Review's Big Contest. Last Week of Big Votes.

NOMINATION BLANK

GOOD FOR 5,000 VOTES

The Review World's Fair Contest

I hereby nominate ....

Whose Address is ....

Nominated by ....

Address ....

This nomination blank is good for 5,000 votes, but only one nomination will be counted for each candidate.

Open Evenings

Address All Communications **THE PETERBOROUGH REVIEW**

"The Trip of a Lifetime"

Phone 189

THE 31TH OF OCTOBER, 1793

By F. A. MITCHEL.

In the autumn of 1893 Charles Goodwin, an American bachelor who had been spending an evening at a students' ball in the Latin quarter of Paris, on his way to his hotel in the Rue Rivoli crossed the bridge leading into the Place de la Concorde. Just as he reached the fountain midway between the two obelisks a clock in deep tone struck the hour of 1.

Something like a shudder came over the young man. Perhaps it was the loneliness, for the Place was deserted—that is, at the moment, since this central location can never be said to be deserted for any length of time even in the small hours of morning. Perhaps it was the contrast between his surroundings and the gay scenes he had just left, a contrast heightened by his knowledge of the history of the location where stood the fountain he was passing. He stopped and mused.

During the reign of terror where the fountain is now stood the guillotine. Every day a succession of carts brought victims to this Moloch of the revolution. At first the nobility of France were in process of removal; then when factions became jealous of each other the party in power removed those who were its rivals. For awhile Robespierre was virtual dictator and decided who should be executed. The leaders of the Conservatives, the Girondists, he sent after those of royal and noble blood. Then a new faction gained the supreme power and sent Robespierre after the Girondists.

While Goodwin mused there was no sound but a distant cab rattling over the stones or a shout of laughter from a cafe on the Champs Elysees. And even then came at intervals the thought that he was alone. But suddenly he caught sight through the spray of the fountain of a woman's figure on the other side of the basin. Impelled by curiosity he moved around to where she stood. What was his astonishment to see one whose features indicated that she was a lady. Her dress also bespoke her rank. The costume was in the directoire style which was in vogue some time ago. She was very pale.

It has never been permitted to Parisian ladies to be on the street alone even at midday. As for a lady being out unattended at 1 o'clock in the morning, such a thing was unthinkable, and yet the American was positive that the person he saw on the other side of the fountain was a lady. Her features were French. As to her costume, though it was in a style in vogue a hundred years before—a style that had been revived—the collar and cap were those worn at the close of the eighteenth century.

"Madame," exclaimed Goodwin, "surely you have been, through some error on the part of your escort or your coachman, caught out alone. Will you permit me to call a carriage?"

"What day is this?" asked the lady.

"Day of the week or the month?"

"The month."

"This is the 31st of October."

[illegible] son and, having eluded her keeper, had wandered forth in the night. Goodwin was at a loss to know what to do—whether to call the police or a cab.

"There are only three voices now," continued the woman. "Mine was one of the first to be stifled."

"Won't you take my arm, madame?" said Goodwin, extending it. "The night is chill, and you do not seem to be sufficiently clad."

"Now there are two," was the only reply.

"I beg of you come with me—for a little way—to the Rue Rivoli. We will find a cab there."

"Now there is one."

Goodwin was badly upset. Alone in Paris with a crazy woman between 1 and 2 in the morning, he would have left her, but this would be desertion. He could not bring himself to do it. Fortunately a cab came across the bridge. When it arrived opposite the fountain he ran out to call the driver. As he started the lady he was leaving said:

"Now, there is none."

The cabman stopped, and his cab was empty. Goodwin returned for the lady.

She was gone.

All in a shiver, Goodwin got into the cab and was driven to his hotel.

The next afternoon he walked out through the Place de la Concorde. The day was bright and the space was filled with carriages and pedestrians. He stood by the fountain on the exact spot where he had stood the night before.

Had he been dreaming?

Three years later he was reading a history of the Girondists. The last pages of the book gave an account of how they died on the guillotine singing the "Marseillaise," the volume of sound growing less till the last one sang alone. That single voice stilled, all had perished. Turning to the date of this one of the most dramatic scenes of history, Goodwin noticed that it occurred on the 31st of October, 1793.

Up to the time of reading this account Goodwin had frequently spoken to his friends of his adventure that night in the Place de la Concorde, which a century before had been called the Place de la Revolution. After having informed himself of the fate of the Girondists he never again mentioned it. His friends noticed, too, that he was changed.

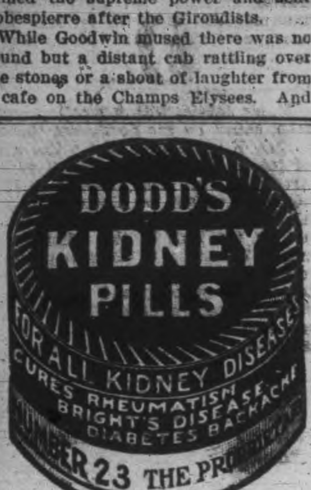

Mitten Money.

Sometimes when the weather is very cold and the pilotboat is rolling in a heavy sea off the Ambrose channel lightship the old pilot will think twice about the precarious ride in the small boat and the icy, strenuous climb up the ship's side on a sea ladder. And the [illegible] fellow may give one of the younger pilots a chance to take his turn. Should this bargain be concluded in the snug cabin the younger man receives besides the regular fee the sum of $4 and this is called mitten money.—New York Sun.

Why the Hired Girl Left.

"Why," asked the weary looking woman, "do you constantly refer to yourself as the goat of this household?"

"Because," replied the irritable man, in a loud tone of voice, "a goat is supposed to be able to eat any old thing and act as if he enjoyed it."—Washington Star.

A Place of Refuge.

"Her husband is a brute."

"Why, what did he do?"

"You know how superstitious she is. Well, when she started to throw a plate at his head during a quarrel the heartless wretch stood square in front of a mirror."—Boston Transcript.

SUNDAY SCHOOL.

Lesson VI.—Second Quarter, For May 9, 1915.

THE INTERNATIONAL SERIES.

Text of the Lesson, I Sam. xx, 32-42. Memory Verses, 42—Golden Text, Prov. xvii, 17—Commentary Prepared by Rev. D. M. Stearns.

Our lesson topic today is "The Friendship of David and Jonathan," but the lesson verses give only one incident out of many. As our next lesson will be in chapter xxvi, we will consider the David and Jonathan incidents in chapters xviii to xxiii. In chapter xiv the name of Jonathan is mentioned twenty-four times, and in chapter xx it is found twenty-seven times. His name may mean the gift of Jehovah, and he surely was such to David, a real friend and comforter, making us think of Paul's words concerning some of his helpers, "Fellow workers unto the kingdom of God, which have been a comfort unto me" (Col. iv, 11). In our first introduction to Jonathan (chapters xiii and xiv), in which we find his name just twenty-eight times, we see him as a brave soldier, relying upon Jehovah to fight for him and with him (xiv, 6, 7). The next mention of him is after David's defeat of Goliath, when we read that his soul was knit with the soul of David, for he loved him as his own soul. He stripped himself of his garments and [illegible] 1, 26). They were truly kindred spirits, both strong in the Lord. We cannot but think of Him who emptied Himself for us, laid aside all His glory, that He might redeem us, clothe us with His righteousness and share with us His Kingdom. We think also of the disciple whom Jesus loved, who leaned upon his bosom, but we remember what is written in John xiii, 1, of all true disciples, "He loved them unto the end, to the uttermost" (R. V., margin).

The next incident is in chapter xix, 1-7, where Jonathan pleaded with his father for David, reminding him that through David the Lord wrought a great salvation for all Israel, and so David was for a time restored to Saul's favor, but we saw in last lesson how worthless and uncertain it was.

In our lesson chapter we see David returning from Samuel (to whom he had fled) to interview Jonathan and to tell him that when near Saul he felt that there was but a step between him and death and to ask him to find out if he could just how his father really felt toward him, for it would seem as if David could scarcely believe that Saul hated him as greatly as these sudden outbreaks of temper would indicate. One may give way to temper again and again and yet really love the person spoken or acted against. How beautiful was Jonathan's reply to David, "Whatsoever thy soul desireth I will even do it for thee" (xx, 4), or as in the margin, "Say what is thy mind, what thy soul speaketh or thinketh, and I will do it." What a friend to have and yet listen to Him who calls us friends, "If ye shall ask anything in My name I will do it" (John xv, 15; xiv, 14). Jonathan seems not to have believed up to this time that his father meant any real harm to David, probably attributing all to his fearful temper, for he said, "If I knew certainly that evil were determined by my father to come upon thee would not I tell it thee?" (xx, 9.) They went out into the field alone with the Lord and with prayer, and, as in His sight, they made a covenant the one with the other and arranged a plan by which Jonathan would find out certainly what his father's attitude to David really was (xx, 11-23). When the plan was worked out and Saul's anger against David became so manifest that he tried to kill Jonathan for taking David's part, then Jonathan knew that it was determined of his father to slay David. So he arose from the table in fierce anger, for he was grieved for David (xx, 32-34). Then Jonathan in the morning went out into the field and communicated with David by a prearranged plan (xx, 18-24, 35-40).

It was a three days' interval (verse 19), reminding us of so many three days' stories [illegible] had (verse 35), reminding us by analogy and contrast of so many morning stories. The statement in verse 39 that the lad who gathered the arrows knew not anything of the significance of his doings nor of the real meaning of Jonathan's words to him has often come to me with power, as I have given His message from His word from time to time, simply knowing that I was seeking to be faithful to him, but not knowing anything of what He might be accomplishing by the message, but sure always that He knew what He was doing and that His word will always accomplish His pleasure (John vi, 63; Isa. lv, 11). How pathetic the farewell of these two after the lad had gone—the kissing, the weeping, the committing of each other to the Lord, and Jonathan's "Go in peace" (verses 41, 42). In the morning to which we look forward we shall be "forever with the Lord" (I Thess. iv, 17). What contrast to this sad parting and all partings! They met once more, and Jonathan strengthened David in God and they spoke of the kingdom and renewed their covenant (xxiii, 16-18).

What God does or permits to be done is often to us a great mystery, but there is comfort in His words "What I do thou knowest not now, but thou shalt know hereafter" (John xiii, 7).

Tracing It Back.

"Inquirer" says: "I am making a collection of the best examples of modern slang. What does 'double cross' mean?"

Glad to oblige you. The slang you mention is modern, but the source is classical.

Caesar crossed the Rubicon. Then he recrossed it. This is called "double crossing the Rube."

Shortly afterward the fighting began.—Cleveland Plain Dealer.

His Proposal.

"Can you wash clothes?" asked the timid young lover.

"What's that?" asked the surprised maiden.

"Can you wash dishes?"

"Say, I thought this was a proposal of marriage? What do you run, anyway—a laundry or a restaurant?"—Yonkers Statesman.

Easier Employment.

"I understand," said the letter carrier, "that some of those ancients did all their writing on rocks and bricks."

"Yes," replied the professor.

"Well, these times have their disadvantages. But I'd rather be a letter carrier now than then."—Washington Star.

It Hit Him.

[illegible] venture was a great success. I was cast for the heavy villain and made a tremendous hit."—St. Louis Post-Dispatch.

The Retort Fatherly.

"I want to marry your daughter. I love her," said the suitor.

"What makes you think I don't?" replied her dad.—Philadelphia Ledger.

No Trifles.

Gertie—I wish to show you that I don't stand on trifles.—Helen (glancing at her feet)—No, dear; I see you don't.—London Telegraph.

Wood's Phosphodine, *The Great English Remedy.* Tones and invigorates the whole nervous system, makes new Blood in old Veins, *Cures Nervous Debility, Mental and Brain Worry, Despondency, Loss of Energy, Palpitation of the Heart, Failing Memory.* Price $1 per box, six for $5. One will please, six will cure. Sold by all druggists or mailed in plain pkg. on receipt of price. *New pamphlet mailed free.* THE WOOD MEDICINE CO., TORONTO, ONT. (Formerly Windsor.)

Wanted

You to come and give us a trial purchase. We guarantee to give satisfaction and reasonable prices.

New Cabbage	Strawberries
Tomatoes	Bananas
Cucumbers	Apples
Rhubarb	Celery
Lettuce	Pineapple
Onions	Oranges
Radish	Lemons
Asparagus	

VERY BEST OF GROCERIES AND PROVISIONS

D. M. MINICOLA
410½ George St.
BELL PHONE 935

TO RENT
VICTORIA HALL
(Bradburn's Opera House.)

A large and commodious hall for concerts, conventions and public meetings, seating capacity 800.

ALSO LODGE ROOMS TO RENT.

For terms apply to

I. DINGMAN

Be Fair to Your Watch

Try to run your car or your sewing machine for several months without oil, and see how stridently they will screech forth protests against your neglect.

Yet it is, perhaps, years since your watch was cleaned or oiled. Though it cannot even squeak its protest, it is slowly but nevertheless surely, wearing itself out. A few drops of oil and a good cleaning will work wonders, as well as add years to its usefulness. Bring it in.

SCHNEIDER BROS.
367 George St.
Next to Turnbull's
MARRIAGE LICENSES ISSUED.

GRIM BEAUTY OF BATTLE

Translation of Article in Russian Newspaper Shows How Russian Writers View the Great War

The master — a small, shrivelled old man—can hardly get up from his filthy bed; and the mistress — a wrinkled, ill old woman—weeps unceasingly. Somewhere far away are her children—for she does not know where they are. There is nothing to eat, and she is ashamed to have to beg from the soldiers, who are so willing to share with her. Besides this, there is the ever-present terror that from the trenches, which are so very, very close, there may appear a German to fire the last remainders of her once-prosperous farm.

Crowded Quarters There.

And with these two, in their half of the hut, there are billeted eight orderlies; in the other half, in which there are two low, minute bunks like those in a ship's cabin, there are living five doctors and three organizers of an automobile unit. In these rooms are two officers — a kitchen and a store of provisions — and here is carried on the business interwoven with the life of every day.

Towards the evening it becomes hot and stuffy in the hut from the number of persons gathered in it, the tobacco smoke, and the stove on which the evening meal is being cooked. So everyone goes out for a walk in the road by the woods.

There is a moon, and the evening is bright and quiet. From here can be seen troops advancing, orderlies galloping to and fro, and a long line of field kitchens on its way to the front stretched over the surface of the sparkling snow.

The Strange Time of Quiet.

Now is a strange time, when everything along the front is quiet and the war ceases for an hour or two; for the men must rest and eat to be able afterwards to carry on as before.

At nine o'clock everything is as it was; shrapnel bursts close by, and the heavy boom of artillery can once more be heard. Sometimes rifle firing will start, to continue intermittently throughout the night.

Having returned to the farm, where a lamp is burning and newly arrived papers are lying on the table, we drink tea with lemon juice. A young Caucasian doctor smokes now and then to lessen the numerous smells. Some lie on their narrow folding camp beds, some on crates, which once held provisions, and the rest simply on the beaten earthen floor. The conversation is of the war, of our birth places, and of the possibility of a night attack by the enemy. Some are all asleep. In the little hut it is warm, quiet and and snug, and only occasionally it shakes from the force of the exploding shells. It seems that here there is and can be no danger.

Sleep Through Night Attack.

Close on 3 o'clock we are awakened by a series of shocks which by the rattling of the furniture seem to be so great that the flimsy hut is having great difficulty in keeping to one spot. Someone speaks excitedly: "Do you hear it?" It must be a night attack."

An incessant artillery rattle now begins. The bursts of shells come one on top of another; they are quite close, next to us, almost upon us, right under the walls of the hut; surely it must fall. And now we can hear a sound as of a person tapping persistently, untiringly, irritably at the wall with an enormous dry hard fist. This is the rifle firing beginning.

We hurriedly dress and go out.

It is terrible, but wonderfully beautiful.

Short red flames burst out one after another, the searchlight throws its strange, long, pale beams as far as the horizon, and the screaming shrapnel fall on the ground in bright, meteor-like sparks, and in the air there is the ceaseless crack of rifle fire, bursting of shells and clatter of shrapnel, the constant, untiring business of a battle.

Then everything begins to quieten down like a storm that has exhausted its fury. But hardly have we started towards the hut, when again . . . It starts slowly, quietly, far away. Then clearer, more persistently, shriller. Rifles, quick-firers, howitzers, all once more enter the lists. The farther away, the fiercer it seems. Now it becomes hard to distinguish one sound from the other, for the rifles and the big guns seem to make the same amount of noise.

I have an unconquerable craving to go and see what is happening a verst or two away, where the battle is being fought. But from the peat bog on which the hut stands a fog has risen, and, in spite of the bright moon, it is impossible to see anything in the damp mist.

And then suddenly a drawling, low, distant roar arises, grows, approaches. I can clearly hear amid this tornado of sounds the tones of many men's voices. Afar away, "A—la—la—!" getting louder every moment. "Again, again!" Here it is quite close to me, then, farther off again, from this side, then from the other.

Imagination in a Fog.

My heart beats with excitement and agitation. I imagine—as I cannot see anything in the cold, dark mist — that something is approaching, that in a minute out of that darkness there may appear foreign soldiers. And, again, although I am encircled by a blanket of fog, I imagine I can see something. But that is impossible.

Then, again, the long-drawn-out "A!—a!—a!" Now somehow louder, more convincing, more triumphant. But suddenly everything almost at the same moment grows calm. One or two more shots are fired by rifles and guns. . . . And by seven o'clock in the morning, when a slow, dull, drowsy dawn comes up from the north, there is complete silence all along our front.

The day in the trenches begins. Baggage carts make their way along the road, orderlies hurry hither and thither. On the plain and in the woods the artillery fire at intervals. Some wounded are being brought in to the bandaging point and someone says that last night there was a night attack on our trenches, but by the strong, well-aimed thrusts of our brave men's bayonets it was repulsed.

AN ABRUPT PROPOSAL.

Abernethy Was Too Busy For Romance and Courtship.

The reported fashion of the famous Dr. Abernethy's courtship and marriage is very characteristic. It is told that while attending a lady for several weeks he observed those admirable qualifications in her daughter which he truly esteemed to render the married state happy. Accordingly on a Saturday, taking leave of his patient, he addressed her to the following purport:

"You are so well that I need not see you after Monday next, when I shall come and pay you a farewell visit. But in the meantime I wish you and your daughter to seriously consider the proposal I am about to make. It is abrupt and unceremonious, I am aware, but the excessive occupation of my time by my professional duties affords me no leisure to accomplish what I desire by the more ordinary course of attention and solicitation. My annual receipts amount to £——, and I can settle £—— on my wife. My character is generally known to the public, so that you may readily ascertain what it is. I have seen in your daughter a tender and affectionate child, an assiduous and careful nurse and a gentle and ladylike member of a family. Such a person must be all that a husband could covet, and I offer my hand and fortune for her acceptance. On Monday when I call I shall expect your determination, for I really have not time for the routine of courtship."

In this manner the lady was wooed and won and it may be added the union was felicitous in every respect.—Westminster Gazette.

KING'S FIFTH ANNIVERSARY

The fifth anniversary of the accession of King George was celebrated yesterday by the firing of artillery salutes in St. James Park, London, at Windsor, and at the big naval and military stations.

King George and Queen Mary attended a private memorial service for the late King Edward, which was held at the royal chapel at Frogmore, and the King afterwards placed a wreath on his father's grave, an act which was imitated by the other members of the royal family. The King, who is 48 years of age, succeeded his father May 6, 1910, and was crowned in Westminster Abbey, June 22, 1911. He married Queen Mary in 1893, and has five sons and one daughter.

STORIES OF FLAGS

Origins of Some of the Emblems of European Nations.

Prior to the Franco-Prussian war of 1870 the German empire was little more than a group of scattered states. When they combined into a single empire, however, traces of all their flags were combined in the resultant standard.

To be sure, the colors of Prussia—black and white—and the Prussian eagle enter very largely into it, but it must be remembered that this country became at that time the head and ruler of all the others. Besides the smaller states, there were also the flags of East and West Prussia to be included. That of West Prussia was black, white, black, three stripes of equal diameter, running the length of the flag. That of East Prussia consisted of two such stripes, the upper black and the lower white. The "jack" of the imperial navy consists of three horizontal stripes, the upper black, the middle white and the lower red. The much prized iron cross (dating back to the end of the twelfth century) is in the center. This red stripe appears in the final war ensign of the empire, in which the tricolor (black, white, red) appears in the upper quarter, with the iron cross upon it, while the remaining three-quarters are white, with the royal arms in the center. A black cross divides the whole flag into quarters.

The flag of Austria is a very complex affair. To begin with, the various Austrian provinces have their own flags. Bohemia is red-white, Tyrol is white-red, Dalmatia is blue-yellow, Galicia is blue-red, Croatia is red-white-blue and Istria is yellow-white-blue. Then again, Austria-Hungary being a dual monarchy, both Austria and Hungary must be separately represented—and fully—on the flag. Fortunately, this combination was rendered more easy by the fact that portions of the flags of both countries were already the same. Thus, the Austrian flag was red-white-red, the Hungarian was red-white-green. Compromise was effect[illegible] stripe in two, and leaving half red while the remainder was green. The arms of both countries also appear on the flag. This was decided upon March 6, 1869.

The imperial standard of the czar of all the Russias is of brilliant yellow, in the center of which is a large double headed black eagle. This flag dates from the year 1472, when Ivan the Great married Sophia, a niece of Constantine Palaeologus, and thence assumed the arms of the Greek empire. On the breast of the eagle is an escutcheon bearing on its red field in silver the figure of St. George slaying the dragon, the whole being surrounded by the collar of the Order of St. Andrew. On the displayed wings of the eagle are other shields bearing the arms of Kiev, Novgorod, Vladimir, Kasan, etc. The Russian union jack is very similar to that of England, save that the principal crossbars are blue instead of red. This is the well known Russian war flag. The cross is that of St. Andrew, the patron saint of Russia.

The well known tricolor of France is made up of three stripes—blue, white and red—running not the length, but the width of the flag. It dates from the era of the French revolution and came into existence in 1789. It has been the national flag since, with but slight variations. In 1794 the tricolor was also made the jack of the French navy.

The union jack of Great Britain is composed of the three crosses of St. George, St. Patrick and St. Andrew. That of the first was a broad red cross, dividing the white flag into four white squares; the white cross of St. Andrew, on a blue background, ran from corner to corner diagonally, while the red cross of St. Patrick ran in the same direction. If the union jack be examined it will be found to be composed of these three crosses, as stated. The flag was first unfurled in 1801, on the union in that year of Great Britain (England, Scotland and Wales) and Ireland.

The flag of Belgium is composed of a tricolor—black, yellow and red—running up and down—that is, the width and not the length of the flag. The royal standard has the arms placed in the center of the yellow strip. This was adopted as the national flag in 1831, being originally the colors of the duchy of Brabant. [illegible] 1506 Belgium be[illegible] date it fell into the [illegible] in 1795 and for some years following it was held by France, and in 1814 was handed over to the Prince of Orange, but in 1830 the Belgians rose against the Hollanders and established their independence. The flag which is now flown was then adopted.—Washington Post.

PRACTICAL HEALTH HINT.

Hemorrhage.

Don't neglect a hemorrhage. No matter what its source may be or what the amount, it should receive the attention of a physician. A simple nosebleed may lead to trouble. Spitting blood, even if not more than a teaspoonful, may indicate the beginning of disease of the lungs. Even if the immediate results are slight, the later ones may be serious in the way of debility, etc.

A Mournful Errand.

"The bodies of my murdered wife and three little children lie in the dead house at Cote des Neiges Cemetery. I have come back to bury them, then in all probability I shall return to Belgium to fight again for my stricken country."

Such was the comment of Robert Van Looy, reservist, who returned from the war to Montreal a few days ago. His family was wiped out at their home, 313 Beaudry street, on Jan. 5, by Mrs. Van Looy's brother, Gene Moons, a Belgian, who committed suicide the same day.

There are 5,573 co-operative societies in Sweden.

Bicycle Owners

Will be wise to get Our Prices on **TIRES** and all Supplies

Dunlop Tires - $1.50 each

Michelin Tires
Best In The World!

North British Tires
Made in Edinburgh, Scotland

Get Our Prices

C. R. BANKS

Banks' Garage and Auto Livery
212-216 CHARLOTTE ST.

BIG FARE REFUNDING SALE

ONE WHOLE WEEK
MAY 17th TO 22nd
Inclusive

An Invitation to Out-of-Town People to come to Peterborough to shop. When Fares will be Refunded and Special Bargains will be offered by nearly every Store in the City, during the whole week--just before the 24th May.

THE MERCHANTS OF PETERBOROUGH extend a formal invitation to all the good people within a radius of 50 or 60 miles of this city, to come to Peterborough during the week before the "Twenty-Fourth" — a week set apart, during which all the out-of-town customers will have their Railway, Boat Fares, etc., refunded according to the Schedule by the stores listed.

By the way, it is not necessary to come either by boat or train to get your fare refunded; you may come by auto, horse vehicle, aeroplane, or simply walk, and if your purchases amount to the sum set opposite your home place in the Schedule you will be entitled to your Return Fare in **CASH.**

The people of Peterborough and those accustomed to shop here know that there is no better city or town in the Province where greater buying opportunities are offered than right here.

However, there are still many people who do not know or realize this. To acquaint such people with the facts enumerated above, the Merchants have prepared the Great Fare Refunding Sale.

The Merchants want to acquaint more people with the buying power and with the excellence and high standard of Peterborough Stores.

It will be shopping worth while. The Merchants have made extensive preparations for this **SIX DAY SPECIAL SALE.**

'Tis timely, this Sale — the Summer Needs are upon us, and it is just the time to do your Summer Shopping.

The Merchants will enumerate their Special Inducements in the Advertising Columns. Read This Paper

You do not get your full value of any paper unless you read the Advertisements. Then when you do your shopping you know just exactly where you are going and what you are looking for.

Shop with care. The Merchant who Advertises has something to sell, and is not afraid to send out his message.

When entering a store, ask to see this or that article advertised, and you will be directed promptly and save much time.

ASK FOR REFUND SLIP

Don't forget to ask for the **REFUND SLIP** at the first store which you visit of those listed on the Schedule. The Schedule containing the Full List of all the participating Stores will be published in this paper.

Take this slip with you to the other Listed Stores, and have the Clerks enter the amounts of your purchases.

Then, when you have finished Shopping, **take your Slips to either THE REVIEW or THE EXAMINER,** and get the cost of your fare back according to the Schedule. It is up to you **OUT-OF-TOWN SHOPPERS** to appreciate this.

It won't cost you anything to come to Peterborough during this **BIG FARE REFUNDING SALE.**

BRITISH OFFICER OUTLINES THE NECESSITIES FOR A KIT

London Times Publishes Results of Experience of One Who Has Participated in the Present Campaign

One of the first questions asked of officers who have lately returned from the front is usually what to do with their equipment and kit, remarks The London Times. It is often very hard to find somebody who can speak from practical experience, and these suggestions are offered in the hope that they may be of some assistance to those who are waiting their turn for the firing line.

As every officer knows, the trial weight allowed to be taken in the first line transport is only thirty-five pounds, while a further 100 pounds is permissible as a reserve at the base. Much ingenuity is wasted over both. The "base kit" is never seen or wanted while the valise, with its sleeping bag and other luxuries, is never used. My advice to all officers is, shortly, not to take anything but their field kit, and not to rely very much on that. A blanket and a waterproof sheet for every man are carried in the transport wagons, and used whenever possible, but the valise is only valuable for the storage of a spare pair of boots and a change of underclothing, with possibly the addition of another suit of khaki. It is far better to rely on the post for the frequent replenishment of things like socks and shirts.

Boots must be very strong and sound. The soles should be regularly shod with iron, as the going is bad and there are no chances of getting boots repaired or even nailed. With two spare pairs of socks and some laces the feet will look after themselves. Boracic powder is not an unmixed blessing, as it makes the skin too dry; in fact, few men use it at all, especially nowadays, when everybody's feet are hard to fit.

As regards equipment, a sword is a very uncommon object in the field. It is inconvenient to carry, is very awkward to tuck away in a trench, and when one is at close quarters with the enemy it is distinctly inferior to a bayonet. I would personally far rather carry a battleaxe, but as I prefer a rifle my wants are more easily supplied. Most officers nowadays have discarded the "Sam Browne" belt in favor of the ordinary web equipment. The latter does not take long to get used to, and has many advantages, the chief being that it does not make the wearer so conspicuous. This, in a war which is more than usually remarkable for the losses sustained by the commissioned ranks, is of great importance, not only to to the individual officer, but to the unit to which he has the honor to belong. The risks run by an officer are always greater than those of his men, and it is foolhardy and useless to add to them.

The field glasses are best carried on their own strap, while the revolver can be fastened on the left side of the belt, where it can be easily drawn. The haversack is usually half filled by maps and a notebook, a mug, a pipe, and a tobacco pouch, while the rest is useful for as much biscuit and chocolate as can be packed in, provided, of course, that its owner is lucky enough to have any. Many officers dispense with all but about three pouches on either side of the belt. With ten rounds in the rifle and thirty more in the right side pouches, one has as many as one is likely to want in a day, and the other three pouches can then be used for revolver cartridges, a tin of quinine tabloids, and another with beef tea lozenges or something of the kind. A few officers carry a bayonet and entrenching tool, but, though they are both most valuable, there is a limit which must be set to the weight to be carried. The entrenching tool has undoubtedly saved thousands of lives, and it is a matter for the individual officer whether he will prefer to carry it or rely on the casual protection of temporary cover. It must, however, be remembered that one is carrying a revolver and glasses in addition to the private's ordinary equipment.

Lastly, as to the "pack," that most important article of one's equipment. Opinions differ as to whether it is best to carry a greatcoat or a "Burberry," though personally I prefer the latter, together with a woolen waistcoat, as they do not take up more room and the weight is about the same. Washing and shaving requisites are carried in the pack, together with the canteen, which holds a meat ration or its equivalent. The rest is filled with odds and ends, like spare pairs of socks, a handkerchief, tape plaster, a Balaklava helmet, a short muffler, the emergency ration and a pair of gloves or mittens. That is all one can conveniently carry, and at first it is quite heavy enough. Weight is the great enemy against which one has to contend, and every additional ounce must be avoided. When one is marching and digging and fighting these are three strong inducements to keep the weight down to its lowest limits.

ON THE RAMPARTS

ST. ANNE DE BEAUPRÉ

THE VIEW FROM THE HEIGHTS OF ABRAHAM

MONTMORENCY FALLS

SOUS LE CAP

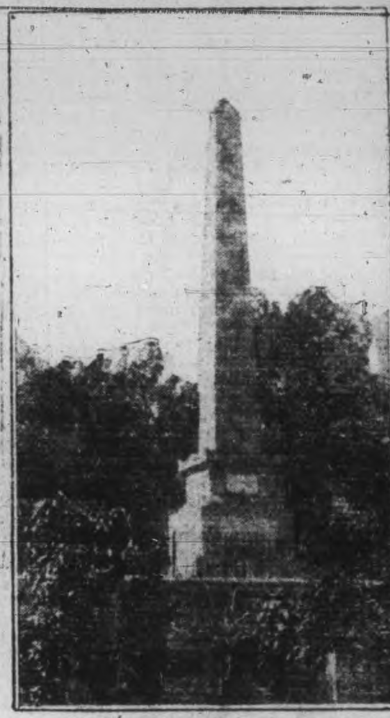
WOLFE MONUMENT NEAR CHATEAU FRONTENAC

It is not necessary to cross the Atlantic to see something of Old France, for in the beautiful city of Quebec many characteristics and echoes of the old French regime may still be seen. Sous le Cap Street is like a corner out of some Norman city with its narrow passages and steep-roofed houses. The Chateau Frontenac is built on the site of the old Chateau St. Louis and repeats the architecture of mediaeval France, so far as is consistent with the necessities of a modern hostelry. St. Anne is the patron saint of sailors, and St. Anne de Beaupré is the greatest pilgrim church in Canada. Several hundred thousand visit the shrine each year, and as many cures are reported as at Lourdes. Near St. Anne de Beaupré are the Montmorency Falls, which are higher than the falls at Niagara.

McLaughlin Carriages

ON EXHIBITION

AT 383 WATER STREET

Heard & Northey Co.

Another Shipment of a Carload of

McLaughlin Auto Seat Top Buggies

Runabouts, Democrats & Delivery Wagons

All of the Latest Design.

A call would be appreciated and we would be glad to demonstrate the merits of these high grade vehicles.

McLAUGHLIN CARRIAGES have as standard equipment —

- Strictly "A Standard" wheels.
- Drop forged circles.
- First quality wood seats and bodies — not sheet metal or tin.
- Number one hand buffed leather trimming with moss filling.
- Twenty-eight ounce rubber tops on the standard jobs and automobile fabric on the auto seat carriages.
- Solid heel dashes.
- Many other high grade specifications superior to most other makes.

Every vehicle is covered by a very liberal guarantee

Do not overlook this opportunity of examining these up-to-date high grade vehicles, whether you intend to purchase this season or not.

HEARD & NORTHEY CO.

Agents for

McLaughlin Carriage Co., Limited

Oshawa, Ontario

SUPPLY OF EXPLOSIVES

Allies Can Get All They Need and Canada Helps in the Production

"The Supply of Raw Materials for the Explosive Industry and Its Relation to the War" was the subject of an interesting lecture by Prof. J. Watson Bain of Toronto University, before the Royal Canadian Institute.

There was much that was impossible to find out about the demand and supply of the raw material for the munitions of war, the lecturer declared, but he did know that Germany had no inexhaustible supply. The supply of the allies was unlimited.

Nitric acid was, Prof. Bain asserted, the primal necessity for the manufacture of explosives. Glycerine was necessary for the manufacture of nitro-glycerine, and carbolic acid was a constituent of lyddite, the British explosive. An interesting fact was brought to light when the speaker stated that toluol, which is an important constituent in the deadly explosive, tri-nitro-toluol, is being manufactured at the rate of 600 gallons a day by a firm in Sydney, Cape Breton. Practically every manufacturing plant in Canada capable of manufacturing explosives, was turning them out with all dispatch. Canada was able to furnish at least a million of the 100,000 shells a day which Sir John French said he would need.

Germany had before the war obtained most of her nitric acid from Chili, and since that supply had been cut off, from Norway, and the demand was exceeding the supply which Norway was able to produce. Nitric acid was necessary for every explosive and if that failed, all hope for Germany was crushed. Germany's supply of glycerine was now obtained solely from the animals which she kills. Much uncertainty was felt about the quantity of explosives being used, but a French writer had estimated it as 450 tons a day for Germany, and a quantity at least equal by the allies. The manufacture of explosives had become an important industry in Canada and was keeping many Canadian workmen busy.

They were at a tea on Morningside— she extremely pretty and engaging despite the fact that she was in Teachers' college and he an earnest student of the law. They had really gone quite far along the pleasant road of romance. He inquired civilly what degree she pursued.

"I aspire to an M. R. S.," she replied demurely.

"I dare say it's hard," he answered absentmindedly. Hours afterward under the green shaded light in his own room it all came to him suddenly.—New York Post.

CASTORIA

For Infants and Children

In Use For Over 30 Years

Always bears the Signature of Chas. H. Fletcher

RISE OF THE KRUPPS.

The Great German Gun Works Started In a Small Iron Foundry.

The famous German armament firm of Krupp, which is the greatest industrial enterprise in the world in the hands of a private firm, had its beginning in a small iron foundry which Friedrich Krupp established in the early years of the last century.

For thirty years he had to cope with constant financial and other difficulties, and the reputation of Krupp, which now fills the world, is said to have originated through a block of steel which the firm showed at the London exhibition of 1851.

It was the rapid growth of Prussia into a military power of the first rank, however, followed by the unification of Germany and the consequent creation of the vast German army, which gave the firm its great opportunity, and ultimately its almost unexampled prosperity, as the manufacturers of artillery and ammunition.

Other powers, not only in Europe, but eventually in Asia and on the American continent, followed the German example in their attempts to perfect their armaments, and Krupp received a great part of their orders. The business representation of the great firm was extended throughout the world and assumed the dimensions of the diplomatic service of a government.—London Answers.

PERSIA'S DEVIL PLANT

It Is Death to the Animal It Grips With Its Claws.

The devil plant they call it in Persia, and well they may, for it is more deadly to the flocks and herds that play so important a part in their life than is the loco weed to the herds of our southwestern states.

It is in the fall that the devil plant gets in its deadly work. The flowers give place to seed pods with great belly like capsules and long, stiff claws like those of a beast of prey. These are hidden under the brown and yellow leaves, and when a grazing animal—a sheep, a camel, a wild ass or an antelope, for example—browses among the foliage the claws hook themselves into its nostrils. The animal tries to rub them off, but the more it rubs the deeper it forces the clawlike hooks into its skin. Its throat becomes so inflamed that it can neither eat nor drink, and consequently it dies of starvation and pain.

The animal's body lies in the open and decays, and into the decomposing flesh the hundreds of black seeds contained in the capsules of the clawed pod are discharged, for it seems that earth is not rich enough for them and only in decayed flesh can they find enough nourishment.

Drivers of caravans curse the devil plant, for it may cost them many of their beasts when these are turned loose to graze at night. But most of the semiwild beasts that graze in the country have learned to avoid it, even as the American herds have learned to avoid the deadly loco weed.

An Explanation.

The chairman of the program committee was embarrassed. After much choking he said:

"I am very sorry, ladies and gentlemen, I am very sorry indeed, gentlemen and ladies—it gives me deep regret, ladies and gentlemen, to be compelled, gentlemen and ladies, to come before you with an excusion; but, ladies and gentlemen, the lady who will sing next is not here. We suppose, gentlemen and ladies, that she has been providentially detained." — New York Post.

Details of Elegance.

"Hiram," said Mrs. Corntossel at the dinner party, "the table decorations were elegant, weren't they?"

"Yes," replied her husband as he pushed his finger bowl away. "There's only one little thing they forgot."

"What's that?"

"They didn't put any goldfish in the little aquariums."—Washington Star.

Effects of Love.

Willie—Paw, does love make the world go round? Paw—I guess it does, my son. I had a touch of the disease just before I got married and I have been seasick ever since. Maw—Willie, you go up in the attic and stay there until I call you.—Cincinnati Enquirer.

On the Safe Side.

Willie—When will the world come to an end, mamma? Mother — Nobody knows, dear. Willie—Hadn't I best eat my candy cane at once and be on the safe side?—Chicago News.

A LAND OF EXTREMES.

Peru's Violent Contrasts In Climate, Altitude and Scenery.

Were I to be exiled and confined for the rest of my life to one country I should choose Peru.

Here is every altitude, every climate, every scene. Coastal Peru is an Egypt, central Peru a Tibet, eastern Peru a Kongo country. The lifeless desert and the teeming jungle, the hottest lowlands and the bleakest highlands, heaven piercing peaks and rivers racing through canyons—all are of Peru.

Here one meets with the highest tillage, the highest mines, the highest steamboat navigation. The crassest heathenism flourishes two days in the saddle from noble cathedrals, and the bustling ports are counterpoised by secluded inland towns where the past lies miraculously preserved, like the mummy of the saint in a crypt.

In the year 2300, when the Tyrol and the Abruzzi, Dalmatia and Carinthia have lost their old world character, travelers may be seeking the towns hidden away in the Andes—Cajamarca, Huancavelica, Andahuaylas and Ayacucho—for rare bits of lustrous medieval life untarnished by the breath of modernism.—From "South of Panama," by Edward Alsworth Ross, in Century Magazine.

Aviator Harry Atwood said at Reading, Pa., in five years it would be possible to fly the Atlantic in 24 hours.

Up in the Garret and Down in the Basement

Do you remember that rocker you took out of the sitting-room when you got the new one?

Where is it ?

Why didn't you sell it ?

Why didn't you try to sell it? Don't you know that a few cents spent on a want ad. in THE DAILY REVIEW would have brought at least $2.50 or $3.50 for it? And there are chairs enough in the back of the house without wasting that one.

O! if people only knew by experience, as we do, what big things little ads. in THE DAILY REVIEW can do for them, they wouldn't tolerate the waste and ruin of the perfectly good household articles that are now relegated to the storeroom, to be covered with dust, and finally thrown away.

Think of the people who want them, who can use them, who have place for them. Owners of apartment buildings and flats might get a hint from this, also.

The Daily Review

Is the Paper That Makes Little Ads. Pay Big

8 PAGES TO-DAY

THE DAILY REVIEW

"A Clean, Constructive Newspaper"

Sunday—Sun rises at 4.39 a.m. and sets at 7.27 p.m.

Daily Review Established 1870
Weekly Review Established 1853

Peterborough's Oldest Newspaper

PETERBOROUGH, ONT., SATURDAY, MAY 8, 1915

Every Evening (Sundays and Holidays Excepted) at 4 o'Clock.

LATEST ESTIMATE DEAD IS 1,364

VANDERBILT AMONG NOTED AMERICANS MISSING

MANY WERE KILLED BY EXPLOSIONS

Bodies at Queenstown Bear Evidence of Havoc Wrought When Torpedoes Hit Liner.

(Canadian Press Despatch.)

QUEENSTOWN, May 8. — Many dead lie in the hotels and boarding houses, victims of injuries and exhaustion. Two little children, who were brought ashore clasped in each other's arms, have not yet been identified. Women landing presented a pitiful appearance. Some of them were covered only with blankets, and many children were without their parents. Funerals of most of the British victims will be held at Queenstown on Sunday.

Two stokers have confirmed the report that the steamer was struck by two torpedoes. The first entered No. 1 stokehold and the second the engine-room. A considerable proportion of those at Queenstown are members of the crew, including Capt. Turner, with the first and second officers. All other officers are believed to have perished. Apparently every precaution had been taken against a surprise attack by a submarine. Lookouts were constantly on the alert as the steamship speeded towards the coast. Difficulty was experienced in launching boats because of the heavy list of the Lusitania. Almost immediately after she was torpedoed, several frail craft evidently capsized, as they were launched soon afterwards.

SIGHTED THE PERISCOPE.

Lookouts sighted the periscope of a submarine a thousand yards away, and the next instant they saw the trail left by a torpedo as it flashed on its course. Then came a terrific crash as the missile pierced the liner's side, followed almost immediately by another, which littered the decks with wreckage. The course of the liner was at once turned towards the shore. Four torpedoes, apparently, were fired at the Lusitania, but only two of them found their mark.

MANY WERE KILLED.

The loss of life caused by the torpedoes themselves and explosions which they caused must have been terribly heavy. Bodies taken to Queenstown bear evidence of the havoc wrought. Many of those taken ashore were seriously injured, and more than a score died after they were removed to Cork and Queenstown hospitals.

LONDON, May 8. — Of the number of survivors landed by fishing boats on Sovereign Island, many it is feared will die of injuries.

NEW YORK, May 8. — The Cunard Line stated this morning that it had received word from Liverpool crediting the Admiralty with the statement that only a few first-class passengers were saved. Three boats are reported bringing one hundred bodies to Queenstown.

LADY ATKIN RESCUED.

MONTREAL, May 8. — Lady Atkin, wife of Sir Montague Atkin, is among the Lusitania survivors. Her back is slightly injured.

DOING HER PART.

She was a little woman—one who seemed to be bearing part of the struggle in providing for the household. As she scanned the bulletin boards, a bystander unconsciously referred to some mention of the Canadians.

"They're doing their part alright," exclaimed the little woman. Then after a pause she said, "I've one son at the front, there's another leaving this week, I've a third boy at one of the camps and if I had a dozen more I'd give them all."

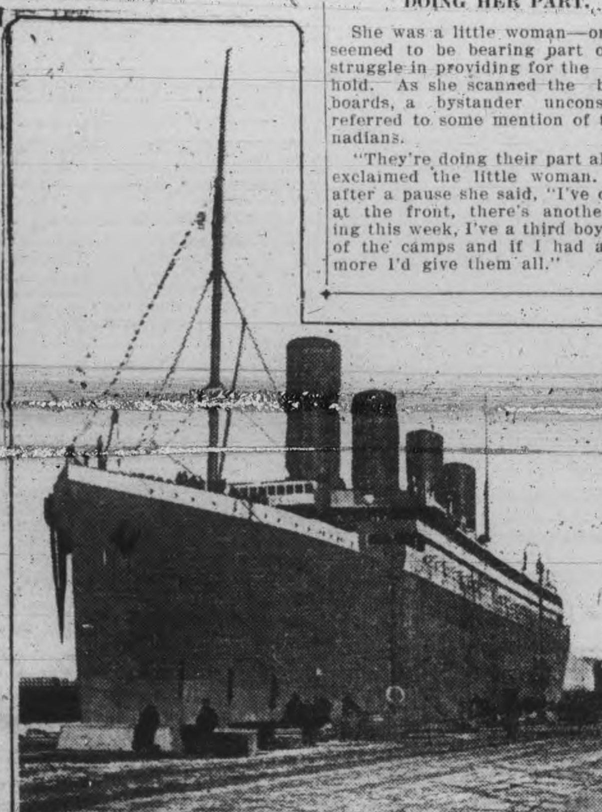

The "Lusitania," sunk by piratical German craft under orders from the Imperial German Government. The "Lusitania" carried 1,300 passengers and a crew of 700.

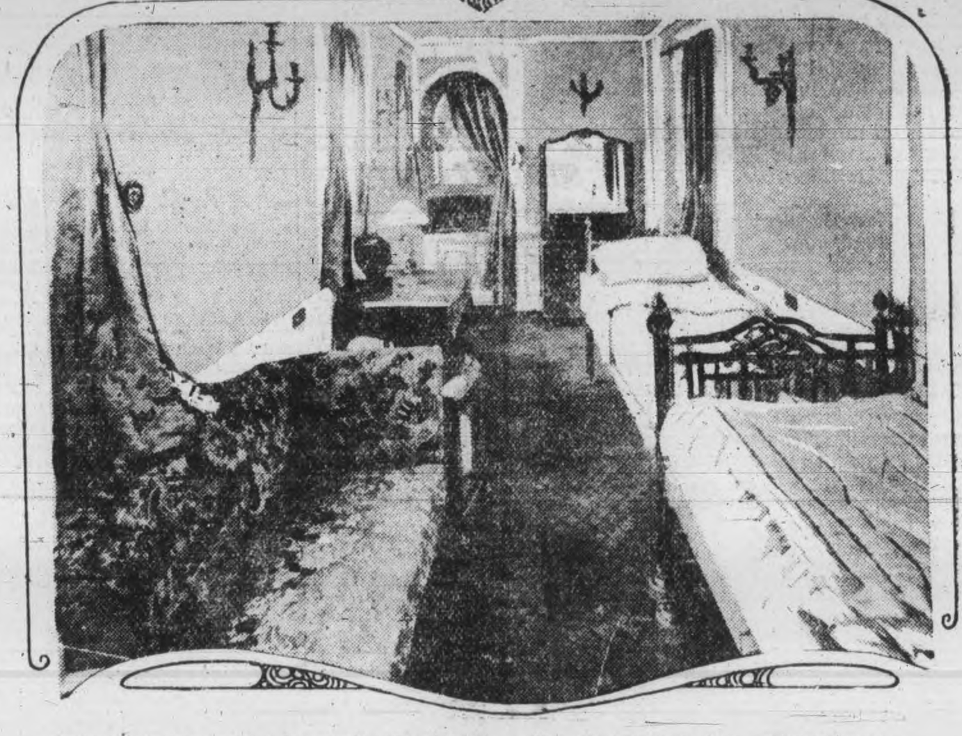

Bedroom in the royal suite of the "Lusitania" — The Atlantic home of multimillionaires.

GERMAN ATTACK ON ST. JULIEN REPULSED

British Administer Severe Losses on Foe and Also Retake Further Trenches at Hill 60.

PARIS, May 8. — This afternoon's official statement says:—"In Belgium, yesterday at daybreak, Germans delivered a violent attack against the British lines near St. Julien. This attack was repulsed, and the enemy suffered heavy losses.

"To the south of Ypres, at Hill Number Sixty, British troops yesterday recaptured a further section of the trenches lost by them three days ago.

"There is nothing to report on the remainder of the front."

BERLIN CLAIMS CAPTURE OF LIBAU.

BERLIN, May 8. — Official announcement was made at the war office today that the city of Libau, in the Province of Courland, Russia, has been captured by the Germans.

HAMILTON PEOPLE ARE SAFE

(Canadian Press Despatch.)

Hamilton, May 8.—Private cablegrams announced that Robinson Pirie, buyer for Sanford's, Mrs. Pirie, Dundas, buyer for Sandford's, Mrs. Stanley Marshall, Mrs. Dr. A. Osborne, of this city, Lusitania passengers, are safe. No word has been received yet about J. M. Young, president of the Hamilton Cotton Co. and his wife who were going to see their son Lieut. Wm. C. Young, who was wounded in action.

PTE. COPPERTHWAITE IS KICKED BY HORSE

OTTAWA, May 8. — Pte. Douglas Copperthwaite, of the 8th C. M. R., was kicked in the abdomen by a horse yesterday afternoon, and, although no bones were broken, his condition is somewhat serious. Copperthwaite, in company with a number of associates, was riding along the Merivale road in the vicinity of the Lady Grey Hospital and had stopped to fix something when he was kicked by his horse. A hurry-up call was sent to Woodburn's ambulance, and the injured soldier was taken to the Protestant general hospital.

LABRADOR MEDICAL MISSION.

The bale for Labrador is being packed at the residence of Mrs. Jas. Wood, near Jackson Park. Those who so generously contributed to make the bale worthy of Peterborough, and others interested, are invited to inspect the contents Monday afternoon, May 10th, from 2 to 6 o'clock.

Hard Problem.

"Have you a sense of humor?"
"Sense of humor?"
"Yes."
"Well, now, I will tell you. That's rather a hard thing to have because most of the humor you see has no sense."

REVIEW'S NEWS SERVICE UNEXCELLED

As a proof of the Daily Review's unsurpassed news service it should be noted that the Review was on the street first with the report of a disaster that took place over three thousand miles away a few hours before going to press. Apparently the Lusitania sank only two hours before the Review was being sold on the streets of Peterborough. This seeming impossibility is accounted for by the difference of time which amounts to five hours between Peterborough and London time and the efficiency of the wonderful organization of Canadian Press, Limited. As the Lusitania was a considerable distance from London the time of its sinking would be a little less than five hours earlier than our time and probably took place about ten or ten-thirty a.m. Peterborough time. Even at that, it is evident that the Review has a most efficient and highly organized news service that could give the news of this event five or six hours after it happened and fully four hours before the Toronto evening newspapers reached the city.

PARENTS ON LUSITANIA

Mr. Russell Copping Has Fears For Their Safety.

Peterborough mourns today the loss of the Lusitania. On every hand horror, disgust and anger are expressed. While as far as learned no resident of Peterborough was a passenger there are parties here who had immediate relatives aboard, and consequently they are fearful for their safety. Mr. Russell Copping, corner Wolsely and Aylmer, son of Mr. and Mrs. George R. Copping, Toronto, is greatly concerned over their safety as they were aboard. George R. Copping was president of the Brinton Carpet Company. Mr. Copping has received no word as to whether they are among the saved.

(Continued on page 8.)

CASUALTIES

OTTAWA, May 8. — Casualty list:

2ND FIELD ARTILLERY BRIGADE

Wounded

Gunner Stanley Cook, New Victoria Mines, N. S.
Gunner Neilbell, Montreal.
Gunner Russell Odell, Chateauguay Basin, Que.

Wounded and Missing.

Gunner Arthur Taylor, Port Hastings, N. S.

1ST BATTALION

Wounded

Pte. Harold G. Risch, Dundas, Ont.
Pte. Pirie, Dundas.
Pte. Massacar, Simcoe.
Pte. Tressler Warwick, Sault Ste. Marie.
Pte. Chas. Campbell Gwynn, Dundas.
Pte. Joseph Heavens, Dundas.
Pte. Cook, Detroit.

14TH BATTALION

Wounded

Pte. Andrew, Viauville, Que.
Pte. Arthur Juteau Terrebonne, Montreal.
Pte. Lobelanger, Montreal.
Pte. Arthur Bond, Montreal.
Pte. Joseph Gendreau, Hull.
Pte. Macmartin, Lachine, Que.
Pte. Poncelett, Montreal.
Pte. R. Hamey, Boharm, Sask.
Pte. Raymond, Chambly Basin.
Pte. Joseph Paquet, Montmorency, Quebec.
Pte. Trant, Toronto.
Pte. Jas. Thatcher, Montreal.

Wounded and Missing.

Pte. Baber, Montreal.
Pte. Adam Weir, Milltown, N. B.

DEAD AND DYING IN RESCUE BOATS

Survivors United in Eulogizing Manner in Which Ship's Officers Behaved.

(Canadian Press Despatch.)

NEW YORK, May 8. — Among notable Americans not included in the published list of survivors of the Lusitania, and therefore believed to have perished, are Alfred Vanderbilt, multimillionaire; Elbert Hubbard, Charles Frohman, and Charles Klein, famous theatrical men; Dr. F. S. Pearson, a celebrated engineer, identified with Mexican and American electrical enterprises, and Herbert Stone, a prominent publisher and founder of the Chap Book and The House Beautiful.

WILSON PLAYS GOLF.

WASHINGTON, May 8. — Following his usual Saturday custom, President Wilson went to the golf links. Important details regarding the Lusitania incident will be forwarded to him. There is every indication that the President, while deeply shocked, is determined to await a thorough investigation before determining upon the course of action for the United States.

SURVIVORS LANDED.

LONDON, May 8. — Official advice from Cork says that forty-five more survivors of the Lusitania have been landed at Queenstown. At the same time the Admiralty gave out the announcement that no more reports regarding the Lusitania had been received, and the list of survivors given out at six o'clock this morning, or 658, may be regarded as approximately correct. These two announcements , suppose a total of 703 survivors, which, deducted from 1,251 passengers and 816 members of the crew, making a total of 2,067, leaves the death list at 1,364.

LINER NOT ARMED.

The Government announced today that the statement appearing in some morning papers that the Lusitania was armed, is false.

QUEENSTOWN, May 8. — Variou.s craft that yesterday afternoon went out from here to the scene of the Lusitania disaster, returned to Queenstown last night and early this morning. All of them brought survivors in greater or lesser number. It is now estimated that six hundred will be the outside number of those saved. The latest rescue boats to arrive are bringing mostly the bodies of dead picked up fro mthe water at the scene of the disaster. The dead now here number 124, many of them women. Both men and women rescued, if they are able to walk, refuse to remain in their hotels. They haunt the docks, waiting and watching for friends and relatives. Many of the survivors are still bewildered from their terrible experiences, and their accounts of the sinking of the Lusitania are not entirely clear, but one and all unite in eulogizing the manner in which the ship's officers behaved. Five minutes after the Lusitania was hit with a second torpedo amidships, she had listed to such an extent that lifeboats on one side could not be launched at all. The work of getting as mnay people as possible, mostly women and children, into the only boats that could be got clear, was at once undertaken and performed efficiently and with heroism.

HEARTRENDING SCENES.

The scene as the big liner went down is described as heartrending beyond words. Battling for life, the passengers called to relatives and friends or bade each other good-bye. Small boats, which had gotten away from the side of the liner, picked up a good many survivors, who, with life belts or clinging to wreckage, were floating on the surface of the water; but soon the boats were crowded. These boats were in turn picked up by rescuing steamers coming at full speed from shore points, but in many cases four and more hours elapsed before rescuers reached the scene. In many cases, the only work left for rescue workers to do was to collect from the water the floating bodies of the dead. Several passengers were taken aboard trawlers severely injured, only to die before they could be transferred ashore.

WASHINGTON, May 8. — The United States Government will today direct Ambassador Gerard to make inquiry of the German Government for its report of the facts concerning the sinking of the Lusitania. This became known after conferences between high officials, who said privately that the situation was very grave.

EARLIER REPORTS.

QUEENSTOWN, May 8. — Bodies of victims of the Lusitania are arriving on every incoming boat. The Cunard Line warehouse, being used as a temporary morgue, already has been filled, and sixty more bodies have been taken to the town hall.

LONDON, May 8. — Fifteen hundred persons lost their lives, the British Admiralty estimates, yesterday afternoon. The known survivors number only 658, while there were 2,160 souls aboard. Of those who were saved, 595 were landed at Queenstown and eleven at Kinsale, while 52 others are reported to be aboard a steamer. There is slender hope that fishing boats may have rescued a few more. Bodies of 455 who died of injuries or were drowned have been landed at Queenstown. Five are at Kinsale. It has been reported that an armed trawler, accompanied by two fishing boats has picked up one hundred others.

LONDON, May 8. — A statement issued by the British Admiralty says the total number of survivors of the Lusitania is 650. It is believed that only the first-class passengers were saved.

WASHINGTON, May 8. — A despatch received at the State Department early today from Consul Lauriat at Queenstown put the number of rescued of all nationalities from the Lusitania disaster at 643. An earlier despatch from him said 700. The consul's latest message added the names of four Americans saved to those mentioned in his previous despatch, making a total of 51 Americans saved. Few others were rescued, he said. Several unidentified bodies had been recovered, the consul reports.

The Daily Review

Established 1879.
Member of Canadian Press, Limited
THOS. W. WHALLEY—Managing Director

THE DAILY REVIEW is published every afternoon at 4 o'clock (Holidays and Sundays excepted), by the Peterborough Review Printing and Publishing Company, Limited, 166-168 Hunter St.

THE WEEKLY REVIEW, established 1853, is published every Thursday morning at 10 o'clock. Subscription price $1.00 per year to any part of Canada or Great Britain or $1.50 a year to the United States.

When ordering change of address, both the new and old address should be given.

TELEPHONES.

Business Dept.	180
Editorial	435
Mr. Whalley, residence	286
J. F. C. Whalley, B.A., Editor	286
Chas. Curtis, City Editor, residence	273

PETERBOROUGH, SATURDAY, MAY 8, 1915.

WHAT WILL THE UNITED STATES SAY?

DESPATCHES are confirmed that the great Cunard liner Lusitania has been torpedoed off the coast of Ireland. This event ought to set Washington by the ears. If the United States is going to stand by and see her citizens murdered by German pirates without a more effective remedy than a strong protest, we much mistake the temper of the American people. What is Woodrow Wilson going to do with the United States navy?

MEMORIAL SERVICES.

THE BATTLES around Ypres brought glory to Canada. The whole country resounds with the name of Langemarck. Following the news of the battle came the casualty lists. Now, in many a Canadian city and town memorial services for fallen heroes are taking place. The sound of mourning arises, due to roughly-made graves away across the seas, where men sleep that died for honour. Do not think that a memorial service is the last remembrance of the fallen. Such an impressive and eloquent service stamps itself indelibly on the public mind. There are those who have a clear remembrance of memorial services conducted during the South African War. Such occasions are important events in the life of the country, and, though sad, they preserve in living memory the record of heroic sacrifice.

> "Remember, O Lord, all those, the brave and the true, who have died the death of honour . . . Look with pity upon all those whom war makes desolate and broken-hearted . . ."

WAR SCANDALS IN FRANCE.

LATELY, scandals in connection with the army supplies have arisen in France, and Paris newspapers have been full of denunciations of those guilty. In view fo the fact that similar scandals arose in England, and that the British Government found itself so unable to cope with the problem that it appointed an official investigator of graft, it will be seen how unfair and unjust it is to blame the Borden Government, as some Liberals did, for the scandals that took place in Canada. If a clerk, on his own account, cheats a customer of a store, no one would accuse the proprietor of the store of the cheating. If a man robs an express company, the heads of the company are not held to be guilty of the crime. Neither should the Borden Government be held to account for the crimes of individuals doing business for the Government. Comparing conditions in Canada with those in Great Britain and France, it is clear that the Borden Government has accomplished a great work in a most commendable manner. It has been done expeditiously, so that the sending of men to the front has not been interfered with, and, at the same time, measures have been taken to eliminate graft in the future. The weaknesses of human nature are world-wide.

A LAW ONTARIO NEEDS.

IN SPITE OF all that has been written in the newspapers and spoken about in all parts of the Province, neither Peterborough nor any other city in Ontario, so far as we are aware, has adopted a city plan. The supervision of parks, streets, new subdivisions, has been left to municipal politics, and has consequently been treated in a very desultory fashion. More and more it seems to be apparent that municipal bodies are not a success at passing constructive legislation, that they can administer laws better than they can make them. For that reason, all this constructive legislation that is needed for the more efficient operation of the modern city ought to originate in the Provincial Legislature. Ontario is falling behind the Maritime Provinces in this respect, which, in conjunction with the Commission of Conservation, have already taken very advanced steps. A town planning act has been passed into law in Nova Scotia which will revolutionize the methods of developing real estate and controlling building operations in that province. The act is to a large extent compulsory, and is in advance of anything of the kind in the world.

Under the act, a local town planning board must be appointed in every urban and rural municipality, and a town planning controller has to be appointed for the whole province. No street can hereafter be laid out, nor any subdivision made, unless the plans are approved by this board. Within three years every board must either prepare a town planning scheme or a set of town planning bylaws, with the following minimum requirements:—

(1) The distance between buildings to be not less than 60 feet and up to 100 feet on opposite sides of existing streets, both in respect of new buildings and reconstructed buildings, and to be not less than 80 feet on new main thoroughfare, whatever the width of the street.

(2) Land to be reserved for new main thoroughfares not less than 60 feet in width, and provision made for allowing narrow streets of from 24 feet to 40 feet, where not required for through traffic.

(3) The number of dwellings to be limited on each acre, all windows of dwellings to have adequate light and air, separate areas to be prescribed for dwellings, factories, stores, etc.

Property is not to be deemed to be injuriously affected for purposes of compensation by reason of the following restrictions on its use, if the Commissioner of Public Works is satisfied that they are reasonable for the purpose of securing amenity:—

(1) Prescribing space about buildings;
(2) Limiting the number of buildings to the acre;
(3) Limiting the height of buildings;
(4) Prescribing the use or character of buildings, i.e., whether the land shall be used for dwellings, factories, etc.

It is an essential part of the act that there shall be co-operation between municipalities and owners and between adjacent municipalities. Ample safeguards are provided to prevent any person erecting buildings or sub-dividing land so as to contravene a proposed scheme or bylaw, while either is being prepared. The local board has power to buy land up to 200 feet in depth on the frontages of new roads or reconstructed roads. The price of any land to be expropriated must be the market value, and no extra allowance is to be made for compulsory purchase. The act has been drawn up in consultation with the Commission of Conservation, and immediate steps will be taken to put it into force in the province.

It should be added that New Brunswick passed a town planning act in 1912, and a plan for the city of St. John is likely to materialize this year. It is to be hoped that Ontario will deal with this problem in the near future.

EDITORIAL NOTES.

TOGOLAND was once a German possession, but is proving an easy conquest to the British. Reporting on the capitulation of the Germans, Colonel Bryant said that the enemy were well supplied with ammunition and arms. About 320,000 rounds of ammunition were surrendered, with over 1,000 rifles, three Maxim guns, the entire rolling stock, with four engines, of the Togoland railway, and a quantity of European and native stores. The number of European prisoners is 206.

"SIR ROBERT BORDEN is Canada's ideal statesman for leadership during the war." There will be few Canadians of any party who will dispute this statement made by the Ottawa Citizen, which recently declared it was not a Conservative newspaper. Our Liberal friends should make a note of this.

A DESPATCH says there are now 80,000 men employed in the Krupp Works at Essen, making war material. If all the shops in Canada and the United States making war material were added to those of Britain, we think Britain could surpass this many times over.

Opinions From Other Newspapers

The Sobs of a Nation.

(Canadian Courier.)

A philosopher has said, "Bitter grief is loud, calm grief is silent." There is no bitterness in Canada's grief and the sobs of the nation will not be heard from without. Many of our bravest sons, native and adopted, have paid the price of our liberty, our honour and our imperial obligation. Others have given a part and are willing to pay more. Still others await an eager opportunity. To those of us who sit at home in grief there is no bitterness, therefore no loud lamentations nor bitter recriminations. We sorrow, but not as those without hope.

Five thousand casualties in one battle is so startling and so unusual that the nation might reasonably be heard in bitterness. For a hundred years there has been no battle in whch the Canadian casualties reached up to a hundred. This new experience, therefore, is so startling, so out of proportion to all previous experience, so overwhelming, that the nation might reasonably be excused if there were other grief than that which goes with a glorious achievement.

But Canada falters not. The great sacrifice demanded begets a spirit of greater sacrifice. Canada is now even more desirous of contributing to the defeat of the common enemy of mankind. With this grief and these dry, dull sobs, comes a more vigorous determination to do our part, whether in suppplies of ammunition, food, hospital equipment or larger armies. There should be no other thought in our minds. While we suffer and grieve, let us be more active in the measures we are taking to bear our part in scotching the serpent which threatens the existence of all that western civilization holds dear.

The Supply of Shells.

(London Chronicle.)

No doubt it is true that the consumption of shells has been far greater than anyone anticipated in the early weeks of the war. But that is simply because the unforeseen conditions of trench warfare have made a heavier call on artillery. These new conditions have now been in operation for six months, and presumably during that time the War Office has not been idle. It is, of course, possible that more might have [illegible] particular we might have followed the excellent lead of the French and brought back from the front all the skilled metal workers who went out as recruits or reserves, to work at their own trades.

The Nation's Duty Clear.

(London Daily Mail.)

Sir John French makes it perfectly clear that enormous casualties must be faced in the modern battle, whence arises an overwhelming need for men. The casualties can be lessened and the enemy's power of defence — which is, in other words, the duration of the war — can be reduced by "an almost unlimited supply of ammunition." We are left under no doubts. Men and shells, more men and more shells, are the requisites if this war is ever to be ended. In proportion as they are forthcoming will the conflict be abridged.

Whisky and Bad Whisky.

(Toronto Telegram.)

There will be a prohibition of the sale of immature spirits.

That means that the Right Hon. David Lloyd George is of the belief that there is one thing worse than whisky—and that is bad whisky.

The theory is worthy of the consideration of the Ontario License Commission. They might well investigate how much havoc is caused in this Province by fusel oil concoctions and home-made distillations.

WEATHER FORECASTS.

Fresh to strong southwesterly winds, fine. Sunday, fresh west and northwest winds, fine, with about the same temperature.

MILITARY NEWS

Writing from Shorncliffe, Kent, England, to a friend in Millbrook, Capt. Calvin P. Fee says:—

We arrived here on March 6th, after a very successful trip across from Halifax, having stopped at Queenstown, Ireland, before proceeding to Liverpool where we disembarked.

The Canadians are coming in rapidly and are at present taking up most of the available space here, the weather is beginning to get much better and all are hard at work doing their best to get over to the front.

We are seeing plenty of the chaps who have just returned from the firing line, and I have been fortunate enough to get up to London a couple of times on short leave, was there for Easter, and had a look through Westminster Abbey, Tower of London, Houses of Lords and Commons, St. Thomas Hospital, St. Paul's Cathedral, Horse Guards, War Office, Admiralty, Buckingham Palace, Wellington Barracks, Wax Works, etc., saw Earl Kitchener.

Had the pleasure of placing the King's Colour, which was presented to the 22nd Battery at Kingston, Ont., in Westminster Abbey on Monday 19th inst, for safe keeping until the end of the campaign.

Sincerely hope all Millbrook friends are keeping well. With kind regards to yourself and many other friends.

Faithfully yours,
CALVIN P. FEE.

Mrs. R. H. (Major) Bonnycastle of Campbellford, Ont., has written and composed a new patriotic song entitled "The Canadian Volunteer," which she has dedicated to the boy scouts. Mrs. Bonnycastle is the widow of the late Major Bonnycastle, who figured prominently in the Riel rebellion. The new song, which has a stirring air and inspiring words, has provoked compliments from Col. W. S. Hughes, commander of the 21st Battalion, C.E.F., and other military men. Copies have been sent to the officers of the Canadian forces at the front.

Mr. Thomas Wyatt, East City, who has two boys at the front, has received no news as yet regarding them since the battle of Langemarck. Enlisting with the Lindsay boys, they were drafted into the Montreal Rifles, who fought in the memorable mix-up. A Montreal paper shows a picture of their company before departure, mentions the names of those since fallen, in which list Mr. Wyatt's sons do not appear, though they are included in the group. Their last letter home told of being within 30 yards of the German trenches.

8th Mounted Rifles.

More recruits are needed now to fill the ranks of the regiment in Ottawa. Major Medd has instructed Lieut. Harry G. Rogers to remain here until midnight of Tuesday, and he will be in the Armouries in the 3rd Dragoons' quarters from ten to twelve o'clock on Monday and Tuesday.

Wilfrid Wilson, of Victoria Harbor was seriously wounded in the recent fighting in France, when so many Canadians were killed, wounded or captured. He is a Fenelon Falls boy.

In the list of casualties, appears the name of Pte. Turner, who is re[illegible] Pte. Turner enlisted in Lindsay at the outbreak of the war and is a native of England.

Lt.-Col. H. C. Buller, who succeeded the late Col. Farquhar in command of the Princess Patricias, has been slightly wounded, according to cable advices.

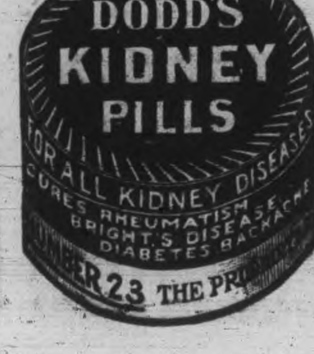

PLAY BALL IN CITY LEAGUE

With the weather man behaving beautifully the City League opening this afternoon at Riverside Park promises to be favored with a very large attendance. Mr. J. McNaish has been selected as umpire. Mayor Buller who is billed to twirl the opening ball stated that he has been practising of late on a few cats which disturb the midnight peace in the vicinity of his home.

Bugler Sharpe of the 39th Battalion at Belleville, who was one of those selected for immediate overseas duty, is home for a short furlough.

Several members of the 26th Overseas Battery encamped at Kingston are home for the week end.

Pte. Charles Jefferies, reported wounded, was a member of "G" Co. Capt. Higgins and he went away with the 57th men. He worked for Geo. Armstrong in Smith, and is unmarried. His brother, George Jefferies, is located near Indan River with a farmer. Pte. Jefferies, his brother says, will certainly make a big effort to get square with the Germans when he gets to the firing line again.

A very impressive memorial service was held in Campbellford in memory of Lieut. W. J. Doxsee, of that town, who was killed in action in Flanders. Every community in the county was represented, and also the various corps of the district. Lieut. Doxsee was exceedingly popular and deservedly so with all walks of life and his loss will be felt by all classes in Campbellford.

Colonel Smart, second in command of the 39th Battalion, Belleville, and the medical officer are in the city today looking over the Peterborough recruits for overseas service. All recruits are requested to attend a parade which will be held this evening at 7.15 at the Armouries when the two visiting officers will review them.

SYNOPSIS OF CANADIAN NORTH-WEST LAND REGULATIONS.

THE sole head of a family, or any male over 18 years old, may homestead a quarter-section of available Dominion land in Manitoba, Saskatchewan or Alberta. Applicant must appear in person at the Dominion Lands Agency or Sub-Agency for the District. Entry by proxy may be made at any Dominion Lands Agency (but not Sub-Agency), on certain conditions.

Duties—Six months residence upon and cultivation of the land in each of three years. A homesteader may live within nine miles of his homestead on a farm of at least 80 acres, on certain conditions. A habitable house is required except where residence is performed in the vicinity.

In certain districts a homesteader in good standing may pre-empt a quarter-section alongside his homestead. Price $3.00 per acre.

Duties—Six months residence in each of three years after earning homestead patent; also 50 acres extra cultivation. Pre-emption patent may be obtained as soon as homestead patent, on certain conditions.

A settler who has exhausted his homestead right may take a purchased homestead in certain districts. Price $3.00 per acre. Duties—Must reside six months in each of three years, cultivate 50 acres and erect a house worth $300.

The area of cultivation is subject to reduction in case of rough, scrubby or stony land. Live stock may be substituted for cultivation under certain conditions.

W. W. CORY, C.M.G.,
Deputy of the Minister of the Interior
N.B.—Unauthorized publication of this advertisement will not be paid for.
—64288.

Your Coat or Pants

or both may need a little sprucing up after a hard week's wear. Don't trifle with them yourself. You will only lose time and you might spoil them. Send them here and you will have the satisfaction of knowing they will be cleaned and pressed to perfection. We take the greatest possible pains with our work, which is why we now enjoy such a large trade. It may be our low prices account for it, too.

Parker's Dye Works
R. M. BEACH, Prop.,
177 Charlotte St. 'Phone 25.

ASPARAGUS!

ORANGES	STRAWBERRIES
BANANAS	PINEAPPLES
LEMONS	GRAPE FRUIT
TOMATOES	CUCUMBERS
LETTUCE	RADISH
ONIONS	RHUBARB
CELERY	NEW CABBAGE
PARSNIPS	BEETS
POTATOES	ASPARAGUS

Canned Goods of All Kinds

N. Minicolo
160 HUNTER STREET.
BOTH PHONES 337

The Review World's Fair Contest

Voting Coupon No. 4

25 VOTES.
NOT GOOD AFTER MAY 15th, 1915
In favor of
Miss ....
District No. ....

This Coupon will be void after Saturday, May 15th, 1915, and will not be counted if received at The Review after that date. Write name plainly and mail or deliver to the contest department.

MUST BE CUT NEATLY AROUND BORDER.

REVIEW LINERS

MALE HELP WANTED.

Ads. under this head 1c. a word. Half a cent a word extra if phoned or charged

WANTED—Lathe hands. Steady work. Good wages. Apply Canadian General Co.

FEMALE HELP WANTED.

Ads. under this head 1c. a word. Half a cent a word extra if phoned or charged

WANTED—A good general servant. Apply 813 Water Street.

WANTED.

Ads. under this head 1c. a word. Half a cent a word extra if phoned or charged

SCAVENGER WORK of all kinds promptly attended to. Phone 574.

FOR SALE

Ads. under this head 1c. a word. Half a cent a word extra if phoned or charged

CASH REGISTER TICKETS for sale at The Review.

FOR SALE—Steel Range, first class condition. Apply 305 Margaret Ave.

FOR SALE—First-class new, medium priced house. Desirable locality. Apply G. Metcalf, owner, 278 Dublin Street.

TO LET

Ads. under this head 1c. a word. Half a cent a word extra if phoned or charged

GOOD BRICK HOUSE to rent, 558 Weller St., with all conveniences and good grounds, stable and garage. Immediate possession. Apply to J. J. Turner & Sons, 280 George St., City.

TO RENT—Desirable rooms for young men only, use of plunge, shower and tub baths. Prices reasonable. Apply Y. M. C. A.

REAL ESTATE AND INSURANCE

REAL ESTATE
A. N. ALLISON
INSURANCE
160 Charlotte St.
Phone 383.

MONEY TO LOAN

MONEY TO LOAN
Mortgage loans on city and farm property at lowest current rates. Peck, Kerr & McElderry, 415 Water St., Peterborough.

VETERINARY.

DR. FORTUNE, V.S.
Office: Fontaine's Livery, Hunter St., Peterborough. Phones: Office, 580; House, 555.

AT THE
DOUROS
Fruit Store

Fresh every day and direct from the growers, is our way of insuring you the very Best

Vegetables and Finest Fruit

New Carrots, new Beets, new Cabbage, Hamilton Head Lettuce, Celery, Cucumbers, Radish, Green Onions, Spinach, Parsnips, local Asparagus.

Pineapples, Strawberries, Apples, Oranges, Bananas, and Lemons.

JUST ARRIVED
Fresh Caught Halibut and Salmon Trout

THE DOUROS CO.
375 George Street.
'Phones 18-19.

Try a Review Want Ad. It pays.

MEDICAL CARDS

DR. G. STEWART CAMERON
Corner Stewart and Charlotte Sts. Diseases of Women and Obstetrics. Phone 220. House 2-4 p.m., 7-8 p.m.

DR. BUCHANAN
F.R.C.S., Edin., M.R.C.S., Eng., L.R.C.P., Lon. Eye, Ear, Nose and Throat Specialist. Hours: 9-11 a.m., 2-4 p.m., 7-8 p.m. Phone 519. Office: Cor. Water and Murray Streets.

OSTEOPATHY

DR. ASA G. WALMSLEY,
Osteopathic Physician.
Office over Crown Building, corner Hunter and Water Streets. Entrance 124 Hunter Street. Office hours 9 to 12 a.m., 2 to 5 p.m. Evenings by appointment. Office: Phone 649. Residence: Phone 609.

LEGAL CARDS

O. A. LANGLEY
Barrister, Solicitor.
Notary Public, etc. County Magistrate. Offices, Peterborough, Ont., 415 George St., phone 114. Lakefield, Ont., (afternoons). Phones: Office 21. Residence 56.

G. W. HATTON
County Crown Attorney.
Barrister, Solicitor, etc. Trust funds to loan on easy terms of payment. 397½ George Street, cor. Hunter, Peterborough.

RUDDY & BURNHAM
Barristers, Solicitors, Notaries, etc. Offices: 440 Water Street, corner Water and Brock Streets, Peterborough.
MONEY TO LOAN. Phone 64.
Robt. Ruddy, K.C. J. H. Burnham, M.P.

BENNET & GOODWILL
Barristers, Solicitors, etc., 375 Water St., Peterborough. Telephone No. 191. Money at current rates, upon easy terms. J. W. Bennet. E. L. Goodwill.

W. H. MOORE, K.C.
Barrister, Solicitor, in the Supreme Court, etc. Office: Hunter Street, first stairs west of Post Office. Money to loan.

A. E. DIXON
Barrister, Solicitor, etc.
Office corner Hunter and George Sts., Peterboro. Entrance next to W. Madill's Drug Store.

WOOD & WEARING.
Barristers & Solicitors.
Money to loan. 435 George St., Peterborough.

R. R. HALL
Barrister, Solicitor, etc.
Peterborough, Ont. Office cor. Hunter & Water Sts., over Canadian Bank of Commerce. Successor to Hall, Medd & Davidson. Trust funds to loan on easy terms of payment.

PECK, KERR & McELDERRY
Barristers, Solicitors, Notaries, 415 Water Street, Peterborough. Money to loan at lowest current rates of interest. Easy terms of repayment. E. A. Peck, F. D. Kerr, V. T. McElderry.

HALL & HALL
Barristers, Solicitors, and Notaries Public. Hunter Street, Peterborough, next the English Church. Money to loan at the lowest rates of interest. E. H. D. Hall, Basil D. Hall.

Toronto Savings and Loan Company

Paid-up Capital	$1,000,000 00
Reserve Fund	850,000 00
Profit & Loss Account	95,998 12
Total Assets	3,876,065 81

SAVINGS DEPT.—3½ per cent. paid Quarterly on Deposits of One Dollar and upwards. Interest accrues from date of Deposit to date of withdrawal. Every convenience and facility offered to Depositors, including privilege of cheque withdrawal.

DEBENTURE DEPT.—4 per cent. paid half-yearly, on sums of One Hundred Dollars and upwards. Company's debentures issued in terms of from 1 to 5 years, with half-yearly coupons attached bearing interest at the above rate.

Executors and Trustees are authorized by law to invest in the Debentures of this Company.

MONEY TO LOAN.
W. G. MORROW,
Managing Director.
Head Office: 437 George Street, Peterborough.

Children's Aid Society

FOR THE CARE OF NEGLECTED AND ILL-TREATED CHILDREN.

Incorporated by Act of Legislature. Information required. Information strictly private.

CHILDREN FOR ADOPTION
GEO. COCHRANE,
Agent and Asst. Sec.

Children Cry for Fletcher's

CASTORIA

The Kind You Have Always Bought, and which has been in use for over 30 years, has borne the signature of Chas. H. Fletcher and has been made under his personal supervision since its infancy. Allow no one to deceive you in this. All Counterfeits, Imitations and "Just-as-good" are but Experiments that trifle with and endanger the health of Infants and Children—Experience against Experiment.

What is CASTORIA

Castoria is a harmless substitute for Castor Oil, Paregoric, Drops and Soothing Syrups. It is Pleasant. It contains neither Opium, Morphine nor other Narcotic substance. Its age is its guarantee. It destroys Worms and allays Feverishness. It cures Diarrhœa and Wind Colic. It relieves Teething Troubles, cures Constipation and Flatulency. It assimilates the Food, regulates the Stomach and Bowels, giving healthy and natural sleep. The Children's Panacea—The Mother's Friend.

GENUINE CASTORIA ALWAYS

Bears the Signature of

Chas. H. Fletcher.

The Kind You Have Always Bought

In Use For Over 30 Years

THE CENTAUR COMPANY, 77 MURRAY STREET, NEW YORK CITY.

SERVICES IN THE LOCAL CHURCHES TO-MORROW

ST. JOHN'S ANGLICAN

Rev. Canon Davidson, Rector.

Rogation Sunday.
8.30 a.m.—Holy Communion.
11 a.m.—Matins and sermon.
Anthem—While the Earth Remaineth—Simper.
3 p.m.—Sunday School and Bible Classes.
7 p.m.—Evensong and sermon.
Offertory—Lord We Pray Thee—Barnby.
Mr. R. J. Devey, Choirmaster and Organist.

ST. LUKE'S CHURCH

Rev. W. H. White, M.A., Rector.

8.30 a.m.—Holy Communion.
11 a.m.—Morning Prayer and sermon. The Bishop of Toronto will preach.
3 p.m.—Sunday School and Bible Classes.
4.15 p.m.—Memorial Service.
7.00 p.m.—Evening Prayer and Sermon.
The Rector will preach.
All seats free.

ALL SAINTS', ANGLICAN

Rev. R. B. Grobb, M.A., Rector.

5th Sunday after Easter.
Rogation Sunday.
8.30 a.m.—Holy Communion.
11 a.m.—Morning Prayer.
Hymn 177—Lord in Thy Name Thy Servants Plead.
Hymn 703—Jesus is our Shepherd.
Hymn 630—The King of Love, My Shepherd Is.
Offertory Anthem—O Lord How Manifold—Barnby.
Hymn 669—Of Boundless Realms of Joy.
3 p.m.—Sunday School and Bible Classes.
7 p.m.—Evening Prayer. The Rector will continue his series of sermons on the subject "Why Am I an Anglican?"
Hymn 36—Sweet Saviour Bless Us Ere We Go.
Hymn 410—Breathe on Me Breath of God.
Hymn 606—Rest of the Weary.
Offertory Anthem—While the Earth Remaineth—Caleb Simper.
Solo—Masters H. Murduff and H. Rose.
Hymn 537—Lord Dismiss us With Thy Blessing.
Choirmaster—Mr. Geo. E. Chandler.
Organist, Miss M. Flowers.

ST. GEORGE'S CHURCH.

Rev. Jas. Price, Rector.

7 a.m.—Matins and sermon.
Preacher—Mr. C. A. G. Spence.
3 p.m.—Sunday School.
7 p.m.—Evening sermon.
Preacher—J. J. Turner, Jr.
Thursday, 8 p.m.—Choir practice.
Friday, 7.30 p.m.—Boys' Brigade.
Choirleader—Mr. W. Woodrow.
Organist—Miss Elsie Wise.

ST. ALBANS.

Brownton

(Church of England, 108 Western Ave.)

2.30 p.m.—Sunday School.
7 p.m.—Evening service and sermon.
Preacher—Rt. Rev. Bishop Sweeny of Toronto.

GEORGE ST. METHODIST CHURCH

Rev. R. G. Peever, B.D., Pastor.

[illegible] Junior Epworth League.
11 a.m.—Morning Service.
Subject: Mother, Her Place in the Home and Nation.
3 p.m.—Sunday School and Bible Classes.
7 p.m.—Evening Service.
Subject: Lives That Lift or an Appeal to Youth.
Good music. All welcome.
Organist and choirmaster—Mr. John H. Renwick.

CHARLOTTE ST. METHODIST

Rev. J. F. Wilson, B.A.

10 a.m.—Class meeting.
11 a.m.—At the morning service Mothers' Day will be observed. Sermon and music will be appropriate.
2.30 p.m.—Sunday School and Bible Classes. Meeting of Brotherhood.
7 p.m.—Evening service.
J. Edward Fisher, Organist and Choirmaster. All welcome.

ST. JAMES' METHODIST

Corner Romaine and Aylmer Streets.

Rev. J. N. Clarry, B.A., Pastor.

Parsonage, 163 Romaine Street.

10 a.m.—Class meeting.
11 a.m.—Honor Thy Father and Thy Mother.
2.30 p.m.—Sunday School and Bible Class.
7 p.m.—Confidence in God.
Mon., 8 p.m.—Epworth League.
Wed., 8 p.m.—Prayer Meeting.

KNOX CHURCH, PRESBYTERIAN

Rev. J. A. MacKenzie, B.A., Minister.

11 a.m.—Morning Service.
Prelude—Hadley.
Anthem—Seek Ye the Lord—J. V. Roberts.
3.00 p.m.—Men's Brotherhood Class, teacher, Sheriff Hall; A.S.K. Class for young men. Intermediate School in lecture hall, Primary Class in ladies' parlors.
7 p.m.—Evening service.
Prelude—War March of Priests—Mendelssohn.
Anthem—Conquering Kings their Titles Take—Maunder.
Y. P. Guild Monday at 8.
Mid-week prayer service Wed., at 8.
Geo. Kenyon, organist and choirleader.

ST. PAUL'S PRESBYTERIAN

Rev. Robert Pogue, Pastor.

10.30 a.m.—Prayer meeting.
11 a.m.—Morning Worship. The pastor will preach.
Organ Prelude—Andantino—Haydn.
Solo (soprano)—Mother O Mine—Tours—Miss Dorothy Allan.
Offertory Anthem—He Watcheth the Hills—Spinney. Solo and quartette by Mrs. and Miss Allan, Messrs. McKeown and Dickson.
Organ Postlude—My Heart Ever Faithful—Bach.
3 p.m.—Sabbath School. Young Men's Class, teacher, Mr. H. B. Cowan; Young Women's Class, teacher, Rev. R. Pogue; Mitto Adult Bible Class, teacher, Mr. Robt. Harrison.
7 p.m.—Evening Worship. The pastor will preach.
Organ Prelude—Hymn of Nuns—Wely.
Offertory—Will There be Any Stars in My Crown—Johnson, Mrs. and Miss Allan, Messrs. McKeown and Dickson.
Offertory Anthem—O Jesus Thou Art Standing—Shepherd. Solo parts by Miss Allan and Mr. Gordon Wright.
Organ Postlude—Concerto No. 2—Handel.
John Allan, Organist and Choirmaster.

ST. ANDREW'S PRESBYTERIAN

Rev. Jas. Rollins, B.A., Minister.

11 a.m.—Divine service.
The Rev. W. J. Clark, D.D., of Westmount, will preach.
Prelude—Spring Song—Mendelssohn.
Anthem—I Am Alpha and Omega—Stainer.
Offertory—Cradle Song—Lohr.
Solo—Hark Hark My Soul—Newton—Miss Helen MacLaren.
Postlude—Gloria in Excelsis, from Twelfth Mass—Mozart.
3 p.m.—Sunday School and Bible Classes.
7 p.m.—Divine service. The Rev. W. J. Clark, D.D., will preach.
Music for evening—
Prelude—In the Twilight—Lange.
Anthem—Sion—Rodney.
Offertory—Offertory in E Flat—Batiste.
Solo—Arm, Arm Ye Brave—Handel—Mr. Thomas Warde.
Duet—My Faith Looks up to Thee—Laschner—Miss Helen MacLaren and Mrs. James Scruton.
Postlude—Fanfare—Gade.
Herbert C. Treneer, Organist and Choirmaster.
Strangers welcome. Seats free.

ST. PETER'S ROMAN CATHOLIC

Low Mass, 8 a.m. and 9.15 a.m.
High Mass, 10.30 a.m.
Vespers, 7 p.m. with sermon.

CHRISTIAN SCIENCE SERVICES.

Sunday [illegible]
Morning Anthem—My Soul Doth Magnify the Lord—Bunnett.
Special music for Mothers' Day.
Duett—Memories of Mother—Harkness—Miss Ada Richardson and Mr. R. Downey.
Solo—Mothers' Prayer—Weedon—Mr. R. Downey.
Quartette—Home Sweet Home—Bishop—Mr. A. Lee, Mr. N. Hartshorn, Mr. F. Hartshorn and Mr. N. Staples.
Evening Anthem—O Love the Lord—Sullivan.
Solo—The Penitent—Van de Water—Miss Ada Richardson.
Wednesday 8 p.m., in church edifice, 378 Aylmer St., next door to Y.W.C.A.

MURRAY ST. BAPTIST CHURCH

Rev. J. R. Webb, Pastor.

Residence, 194 London St.

11 a.m.—The minister preaching. "Mother Day Sermon."
7 p.m.—Special sermon to young men and women. Subject: "A Disappointed Mother."
Strangers cordially welcomed. All seats free.

MARK ST. METHODIST

Rev. Leonard Phelps, Pastor.

10 a.m.—Class Meetings.
11 a.m.—Morning service.
2.45 p.m.—Sunday School and Bible Classes.
7 p.m.—Evening service.
Tuesday—Study Class.
Wednesday—Prayer Service.

PARK STREET BAPTIST

11 a.m.—Preaching service.
3 p.m.—Bible School.
7 p.m.—Service of song.
Seats free. All cordially welcome.
Wed., 8 p.m.—Prayer and Praise service.

GOSPEL HALL

11 a.m.—Morning service.
3 p.m.—Sunday School.
7 p.m.—Gospel Meeting.
Wednesday, 8 p.m.—Prayer Meeting.
Thursday, 3 p.m.—Sisters Prayer Meeting.

CITY MISSION

332½ George St.

F. A. Conners, Minister.

Residence, 504 Bolivar Street.

Forsake not the assembling of yourselves together.

Sunday Services.

11 a.m.—The Divinity of Christ.
3.00 p.m.—Bible Study.
7 p.m.—A Searching Question.
Good music.
Everybody welcome. "Come thou with us and we will do thee good."

ASSEMBLY HALL

(Over G.T.R. Office, George St.)

Christians gathered unto the Name of the Lord Jesus Christ.
Meetings on Lord's Day.
Breaking of Bread at 11 a.m.
Bible Class and Sunday School 3 p.m.
Gospel Meeting at 7 p.m.
All are cordially invited.

BETHANY TABERNACLE

Rev. E. E. Johnson, Pastor.

Residence, 633 Aylmer Street.

10.30 a.m.—Prayer Circle.
11 a.m.—Preaching.
3 p.m.—Sunday School.
7 p.m.—Preaching.
A cordial welcome to all.
Thursday, 8 p.m.—Prayer and Praise Service.

SALVATION ARMY TEMPLE

Adjutant and Mrs. McElhiney, officers in charge.

7 a.m.—Prayer Meeting.
10 a.m.—Children's Meeting.
10.15 a.m.—Open air meeting in front of fire hall.
11 a.m.—Holiness Meeting.
2.00 p.m.—Sunday school and Bible Class.
2.15 p.m.—Open air, corner Hunter and George.
3 p.m.—Salvation meeting.
6.15 p.m.—Open air band, corner Hunter and George. Young People, corner Charlotte and George. Corps and Songster, corner Stewart and Simcoe.
7 p.m.—Salvation meeting.

RUSSIANS TRAPPED?

Vienna Says They Are Between Teutonic Columns.

London, May 8—The Russian army in the Carpathian passes in the Dukla Rymanow district is trapped between two Teutonic columns according to the Vienna official statement received last night. Meanwhile, according to this official statement Austro-Hungarian and German forces have crossed the Wisloka river and are now in the district to the south of Pilsno and Jaslo, to the east of the Wisloka. Terrific fighting of the character of a rearguard action still is proceeding, the retreating Russians giving way only after the most stubborn resistance. Petrograd reports fighting by the Russians of the most desperate character and states that the action has approached the proportions of a great battle. The arrival of several German corps of reinforcements on this front is reported by the Russian staff. Both Berlin and Petrograd claim varying successes on the whole stretch of battle front from the Baltic provinces to the Bukowina border.

SAVED BABY'S LIFE

Mrs. Jos. Desrosiers, St. Alphonse, Que., writes: "I cannot say too much in favor of Baby's Own Tablets, as they saved my little one's life. Before givng him the Tablets he was greatly troubled with worms and was like a skeleton and cried day and night. The Tablets soon expelled the worms and now baby is the picture of health." Baby's Own Tablets break up colds and simple fevers, cure constipation and indigestion, and make the teething period painless. They are sold by medicine dealers or by mail at 25 cents a box from The Dr. Williams' Medicine Co., Brockville, Ont.

REV. D. BROWN AT PARK STREET

New Pastor Will Take Services on Sunday.

Rev. Dugald Brown arrived in the city yesterday and will commence his pastorate at Park Street Baptist Church tomorrow and will preach at both services. The annual meeting of the church was held Wednesday night, and the reports showed most commendable activity in every department of the church work. Everyone connected with the church is most enthusiastic over the prospects of the new pastorate. Mr. Brown is one of the prominent ministers in the Baptist denomination of Ontario, and he has built up a splendid reputation as a strong preacher and a conscientious pastor.

The anniversary services for the year will be held a week from tomorrow, when Mr. Brown will be assisted by Rev. J. R. Webb of Murray Street Church.

On Monday evening, May 17th, a reception will be given to Mr. and Mrs. Brown by the church, and a most interesting time is expected. The ladies of Murray Street Church will join the ladies of Park Street Church in serving supper, and afterwards addresses of welcome will be given by different ministers of the city. Special music will be furnished by the choir and male quartette.

GRAY HAIR

Dr. Tremain's Natural Hair Restorative used as directed is guaranteed to restore gray hair to natural color or money refunded. Positively not a dye, and non-injurious. On sale at McDermid & Jury's Drug Store, Peterboro. Price $1.00 (postpaid). Write Tremain Supply Co., Dept. P.R., Toronto.

A POSITIVE CURE FOR RHEUMATISM

Hundreds of People Have Found "Fruit-a-tives" Their Only Help

READ THIS LETTER

Superintendent of Sunday School in Toronto Tells How He Cured Himself of Chronic Rheumatism After Suffering for Years.

55 Dovercourt Road, Oct., 1st. 1913.

"For a long time, I have thought of writing you regarding what I term a most remarkable cure effected by your remedy "Fruit-a-tives". I suffered from Rheumatism, especially in my hands. I have spent a lot of money without any good results. I have taken "Fruit-a-tives" for 18 months now, and am pleased to tell you that I am cured. All the enlargement has not left my hands and perhaps never will, but the soreness is all gone and I can do any kind of work. I have gained 35 pounds in 18 months".

R. A. WAUGH

Rheumatism is no longer the dreaded disease it once was. Rheumatism is no longer one of the "incurable diseases". "Fruit-a-tives" has proved its marvellous powers over Rheumatism, Sciatica, Lumbago—in fact, over all such diseases which arise from some derangement of stomach, bowels, kidneys or skin.

"Fruit-a-tives" is sold by all dealers at 50c. a box, 6 for $2.50, trial size, 25c. or sent postpaid on receipt of price by Fruit-a-tives Limited, Ottawa.

TWO TORPEDOES SANK THE VESSEL

First Story From a Survivor Says the Ship Sank in Fifteen Minutes.

London, May 8—The first story by survivor came from a ship's steward who was among 150 landed by the tug Stormcock at Queenstown. Many women were in this party. The steward said: "The passengers were at lunch when a submarine came up and fired two torpedoes which struck the Lusitania on the starboard side, one forward and the other in the engine room. They caused terrific explosions. Captain Turner immediately ordered the boats out. The ship began to list badly immediately. Ten boats were put into the water and between 400 and 500 passengers entered them. The boat in which I was approached the land with three other boats and we were picked up shortly after 4 o'clock by the Stormcock. I fear that few of the officers were saved. They acted bravely. There was only fifteen minutes from the time the ship was struck until she foundered, going down bow foremost. It was a dreadful sight."

Lusitania's Cargo

The cargo of the Lusitania was valued at $750,000 and fully covered by insurance. It contained various munitions of war and other supplies for the allies including 189 packages of "military goods," valued at $62,221 and 1,271 cases of ammunition appraised at $47,624, both consigned to Liverpool and 4,200 cases of cartridges and ammunition valued at $152,400 consigned to London. Other items and their value were: Precious stones, $13,350; sheet brass, $49,565; furs, $119,220; leather, $47,000; copper, $20,995; geese, $33,334; bacon, $1,502; copper goods, $21,000, and dry goods, $19,086.

The Lusitania's passengers were listed as follows:

First-class	291
Second-class	599
Third-class	361
Crew	816
Total	2,067

There were 184 Americans on board the Lusitania. The other passengers included 961 British, 27 Russians, 6 Persians, 6 French and 5 Greek and 2 Mexicans.

Sunk Without Warning

Liverpool, May 8—S. J. Liston, general manager of the Cunard Steamship Company at Liverpool, gave the following statement last night: "We have received information that the Lusitania was torpedoed at 2.33 o'clock to-day when ten miles south of Old Kinsale Head. Just previously the Lusitania had sent out a wireless call, 'Come at once, we have begun to list.' That was the last heard from her. It is apparent that the Lusitania was sunk without any warning."

Could Accommodate 2,605

New York, May 8—Life boats and rafts carried by the Lusitania were said to accommodate 2,605, the Cunard Line stated. She had 22 life boats with a capacity of 52 to 69 each, twenty collapsible boats, with a capacity of 49 each, twelve rafts with a capacity of 24 each, an two rafts with a capacity of 43 each.

Subs Were Waiting

London, May 8—Kinsale is a town on the southern coast of Ireland, 13 miles south-southwest of Cork. It is southwest of St. George's Channel through which the Lusitania would have to pass in order to reach Liverpool. For several days German submarines have been operating in the waters along the south coast of Ireland. At first the public were skepti

(Continued on page 7.)

TRANSYLVANIA GOES ON HER REGULAR TRIP

Steamer Sails From New York in Wake of Lusitania—Twelve Passengers Left The Ship.

New York, May 8—Daring the German submarine blockade, despite the disaster to the Lusitania, the Anchor Liner Transylvania, leased by the Cunard Line, sailed last evening for Liverpool. The Transylvania, which is a new steamer, got under way at 6 o'clock. Of her total of 879 passengers, twelve cancelled passage because of the sinking of the Lusitania. The liner carries 117 first cabin passengers, 310 second cabin and 452 third. Her crew numbers 535, a grand total of 1,414. "I have no fears of submarines," said Commander John Black, as the Transylvania prepared to get under way. "I won't fly the American flag either, but will have the British flag up all the way across. I think I'm a good enough seaman to outmanœuvre any German submarine." Among those on board were a number of Canadians. Twenty-three nurses from the Royal Victoria Hospital of Montreal, were among the passengers. Several of the nurses called Montreal up on the long distance phone when the disaster to the Lusitania became known and asked for instructions whether or not to sail. They were told to follow their own judgment and all decided to go. The passengers were all depressed upon sailing.

London is Jarred

London, May 8—It is also apparent that the sinking of the giant Cunarder has jarred the British capital as severely as any incident of the war. Fear that all the horrors of the Titanic disaster are again to be recounted with fresh coloring lent by the tragic glint of war time events, seemed to still the crowds that packed the corridors of all the leading hotels until long after midnight. Awe-stricken watchers hovered about the sources of official information grasping eagerly at wild rumors and authentic bits of information alike.

Lusitania Described

The Lusitania was one of the largest of transatlantic liners, as well as one of the speediest. She was built in Glasgow in 1906. She was 785 feet ong, 88 feet beam and 60 feet deep. Her gross tonnage was 32,500 and her net tonnage 9,145. She was owned by the Cunard Steamship Company, Ltd., of Liverpool. Her Captain was W. T. Turner. She cost about $7,500,000 to build. The Lusitania and her sister, the Mauretania, were built under British subsidy for the purpose of wresting from Germany the speed record across the Atlantic. Their entry into the trans-Atlantic passenger service was Great Britain's final challenge to German overseas supremacy.

Hubbard Was Jocular

New York, May 8—Elbert Hubbard, just before he sailed on the Lusitania, said, laughingly: "Speaking from a strictly personal viewpoint, I would not mind if they did sink the ship. It might be a good thing for me. I would drown with her and that's about the only way I could succeed in my ambition to get into the hall of fame. I'd be a real hero and go right to the bottom."

Punched the German

New York, May 8—The next time Henry Schultz does any cheering, he will do it at home. Schultz was standing in front of a Park Row bulletin board to-day when the news of the torpedoing of the Lusitania was posted. With a wild "Hoch," he threw his hat in the air, and indulged in the German version of an Indian war dance. A bystander caught the hat and began tearing it up. Another halted Schultz's gyrations with a straight left to the jaw. Schultz dropped, and about ten others forgot all about their neutrality and began kicking him in the face and ribs.

What Will Uncle Sam Do?

Washington, May 8—As there were 188 American passengers on the Lusitania, Secretary Bryan was pressed for information as to the attitude which this government would take on the ship's destruction without search or warning. "The department will have nothing to say until it knows all the facts," was the only statement Mr. Bryan made.

Unheeding.

"What are you trying to do?"
"Me?"
"Yes."
"I am trying to think."
"Dear me! Didn't the preacher preach last Sunday morning against the folly of wasted effort?"

FREE ADVICE TO SICK WOMEN

Thousands Have Been Helped By Common Sense Suggestions.

Women suffering from any form of female ills are invited to communicate promptly with the woman's private correspondence department of the Lydia E. Pinkham Medicine Co., Lynn, Mass. Your letter will be opened, read and answered by a woman and held in strict confidence. A woman can freely talk of her private illness to a woman; thus has been established a confidential correspondence which has extended over many years and which has never been broken. Never have they published a testimonial or used a letter without the written consent of the writer, and never has the Company allowed these confidential letters to get out of their possession, as the hundreds of thousands of them in their files will attest.

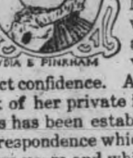
LYDIA E. PINKHAM

Out of the vast volume of experience which they have to draw from, it is more than possible that they possess the very knowledge needed in your case. Nothing is asked in return except your good will, and their advice has helped thousands. Surely any woman, rich or poor, should be glad to take advantage of this generous offer of assistance. Address Lydia E. Pinkham Medicine Co., (confidential) Lynn, Mass.

Every woman ought to have Lydia E. Pinkham's 80-page Text Book. It is not a book for general distribution, as it is too expensive. It is free and only obtainable by mail. Write for it today.

Cook's Cotton Root Compound.

A safe, reliable regulating medicine. Sold in three degrees of strength—No. 1, $1; No. 2, $3; No. 3, $5 per box. Sold by all druggists, or sent prepaid on receipt of price. Free pamphlet. Address: THE COOK MEDICINE CO. TORONTO, ONT. (Formerly Windsor.)

Lackawana COAL

THE BEST

TERMS: NET CASH.

Trucking Orders Promptly Attended To

Peterboro Fuel & Transfer Co.

Phones 270-261-362

The Army of Constipation

Is Growing Smaller Every Day.

CARTER'S LITTLE LIVER PILLS are responsible—they not only give relief—they permanently cure Constipation. Millions use them for Biliousness, Indigestion, Sick Headache, Sallow Skin.

Small Pill, Small Dose, Small Price.

Genuine must bear Signature

Brent Good

Deep Rock Lithia

King of Table Waters

Wholesale Distributing Agents—

D. KNOX SODA WATER CO.

MANUFACTURERS

GINGER ALE LEMON SOUR CIDER VINEGAR

PHONES Res 61 Works 232 384 QUEEN ST.

Piano Tuning

Phone 595

The GREENE MUSIC CO

CHARLOTTE STREET.

when your piano requires tuning or regulating. All work guaranteed.

COAL

Best Quality Lehigh Coal properly screened. Spring Cash Prices—

Stove - $7.00
Chestnut 7.25
Pea - - 6.00

Remember, all orders of one ton and over weighed on Market Scales.

R. W. Davidson

171 Antrim St. Phone 1269

D.L. & W. Screened Scranton Coal

Pea $6.50
Egg and Stove .. $7.00
Chestnut $7.25

SEWER PIPE
MILTON GREY LIME
HARD WALL PLASTER
LAND PLASTER
PORTLAND CEMENT

Robert Hicks

218 Murray St.
266 Charlotte St.

Burn Scranton COAL

CEMENT and SEWER PIPE

sold by

H. B. Taylor & Son

Aylmer and Wolfe Sts.

Both Phones, 209.

PRICES DOWN

ORDER NOW

Lehigh Valley Coal

at

$7.00 per ton for Egg and Stove.
$7.25 for Nut Coal.
$6.50 for Pea Coal.

Also A1 SLABS at $3.00 Per Cord

J. E. A. Fitzgerald

PHONE 111

COAL

When you hear some people talk, you get the impression that business has gone to smash and that everybody is going broke. WEIR & McCARTHY have worked full time and sold more coal than ever before, which shows that good coal is still in demand and that some people are doing business.

So cheer up.

WEIR & McCARTHY

Telephone 96.

LUMBER

Builders' Materials of all kinds—Shingles, Scantlings, Joist and Bill Stuff, Mouldings, Casings, Base and all kinds of finish. Boxes and Box Shooks, Slabs and Mill Wood.

Alf. McDonald Estate

Point St. Charles Mills

TRUNKS, BAGS & LEATHER GOODS

YOU ARE INVITED

To inspect our enormous stock of

Trunks, Valises, 'Ladies' Hand Bags AND Dainty Purses

Best Assortment in the city.

Horse Goods and Stable Requirements our Specialty.

BENJ. SHORTLY

SIGN OF HORSE AT DOOR.

373 George St. - Phone 319

IN TIMES OF WAR PREPARE FOR PEACE

and make certain that you will reap the full benefits of the improved business it will bring

Have your Books Audited! If your bookkeeper is honest, MISTAKES will be found, and mistakes mean loss; if dishonest his FRAUDS will be detected before too late. If your system is DEFECTIVE it may be improved.

If you keep no books—start now! A few hours weekly is all that is required, and an experienced man offers that service at moderate cost. Avail yourself of his services, and save WASTE time, and DEFECTIVE or OBSOLETE methods.

No matter what your business may be, I can help you, as I am helping others. Most failures in business are due to one of these causes, therefore, don't wait for disaster to come upon you, but DO IT NOW!

HUGH K. MIDDLETON

PHONE 354 40 ROBINSON STREET

FARE $3.00 DAILY BETWEEN BUFFALO & CLEVELAND

C&B LINE

The Great Ship "SEEANDBEE"

The largest and most costly steamer on any inland water of the world. Sleeping accommodations for 1500 passengers.

"CITY OF ERIE" — 3 Magnificent Steamers — "CITY OF BUFFALO"

BETWEEN

BUFFALO—Daily, May 1st to Dec. 1st—CLEVELAND

Leave Buffalo - - 9:00 P. M. Leave Cleveland - - 9:00 P. M.
Arrive Cleveland - - 7:30 A. M. Arrive Buffalo - - 7:30 A. M.
(Eastern Standard Time)

Connections at Cleveland for Cedar Point, Put-in-Bay, Toledo, Detroit and all points West and Southwest. Railroad tickets reading between Buffalo and Cleveland are good for transportation on our steamers. Ask your ticket agent for tickets via C. & B. Line.

Beautifully colored sectional puzzle chart, showing both exterior and interior of The Great Ship "SEEANDBEE" sent on receipt of five cents to cover postage and mailing. Also ask for our 24-page pictorial and descriptive booklet free.

THE CLEVELAND & BUFFALO TRANSIT CO., Cleveland, Ohio

Summer Millinery

We have received a large assortment of Children's Hats, Panamas, and Natural Leghorns; also some very swell Pattern Hats, which we will be pleased to show you.

Mrs. J. Wilson 372 George St. — Phone 35 —

BIG DEATH LIST IS GENERAL FEAR

According to Officer Jones the Lost Might be Greater Than First Estimated---Survivors Being Hurried to Hotels and Hospitals For Treatment.

New York, May 8—The belief prevailed at the Cunard offices early this morning that the dead in the sinking of the Lusitania would eventually prove to be nearly 1,000. This belief was based on the fact that 14 hours had elapsed since the sinking of the Lusitania and that practically all of the boats had had plenty of time to come ashore and be heard from. Assuming that 700 had been landed at Clonakilty, 500 at Queenstown and possibly 100 at Kinsale, this would leave nearly a thousand still to be accounted for. All the reports indicate that many injured and some dead have been brought ashore.

First Officer's Statement

It was impossible early this morning to obtain a reliable estimate of the number of persons saved from the Lusitania. The following cable message received at midnight, from the company's offices in Liverpool contained the only authoritative information which the officials of the line had received. "Queenstown wires: First Officer Jones thinks about 500 to 600 were saved. This includes passengers and crew and is the only estimate we are able to make. In the meantime we are going through the hotels and lodging houses to-night and will wire to-morrow the fullest possible list. Meanwhile the injured and dead are taking all our attention." This message was sent from Liverpool at 9.17 p.m. When the attention of the Cunard officials was called to the fact that they had previously reported 300 landed at Clonakilty and that the London Times had received a despatch from Cork saying that 700 had been landed at Clonakilty, they replied: "This estimate by first officer Jones is the only authoritative one we have been able to get. The statement that 300 had been landed at Clonakilty was merely a report which had been sent to our offices in Queenstown. We have no information as to its accuracy and we know nothing about the report from Cork that 700 were landed at Clonakilty. To-morrow we hope to have definite information but until that comes we can make no estimate of the number saved." Another cable message timed 9.45 p.m., at Liverpool, said: "Queenstown wires as follows: The tug Stormcock landed 150 passengers and crew. It is reported by the Admiralty that the trawlers Dock and Indian Empire have about 200. The tug Flying Fish has about 100. Three torpedo boats have 45 and four dead. We are putting those landed up at the hotels and boarding houses but we cannot get a list of survivors before morning, as the passengers are in such a state that their immediate wants must be our first consideration." The Cunard officials were unable to say whether the rescued enumerated in this despatch were in addition to those reported by First Officer Jones or not but they were inclined to believe this was merely confirmatory of Jones' despatch.

Suffering Hinted At

London, May 8—Suffering and hardships for passengers and crew on the disaster were hinted at in a message to the Admiralty from Queenstown reporting that between 500 and 600 passengers had been landed there. This despatch stated that "many hospital cases were included, some of whom have died." A later despatch to the Admiralty from the Admiral in command of the fleet at Queenstown stated that the injured were being sent to the naval and military hospitals for treatment. The Admiral's report gave no names of victims nor did it state their number.

The first ominous warning that the loss of life might be heavy came from the Cunard office in the following bulletin: "There is reason to hope that many passengers have been saved." Cablegrams flooded the offices of the line inquiring for the safety of hundreds of prominent persons aboard. Throughout the night there was a steady stream of callers at the Cunard offices. Many of them were in evening dress. The crowd in Cockspur Street assumed such proportions that a special staff of police was employed in directing the long stream of motor cars and guarding the doorways.

Atrocious Criminals

London, May 8—The following messages were received this morning on the sinking of the Lusitania from prominent men of Great Britain: Lord Weardale, "Language is inadequate to condemn the atrocious criminals." Admiral Cyprian Bridge: "This outrageous crime outdoes the acts of the cruelest pirates ever known." Lord Sydenham: "Americans will now realize the depth of German barbarism and respond to the call of humanity." Sir Gilbert Parker: "Germany has reached a point where the nations of the world must take action or the name of civilization will be stained forever. Germany will atone for this crime in blood and tears." Sir Hiram Maxim: "Civilization demands that German imperialism shall be crushed."

"Titanic" Weather

London, May 8—The Admiralty received a report from Queenstown that several boats, supposed to belong to the Lusitania, had been sighted nine miles southeast of Queenstown. At the time of the disaster the weather was fine. The sun was beating down hotly and a gentle breeze was bloming. Weather conditions were similar to those prevailing at the time of the Titanic disaster.

The Shadow of War

Washington, May 8—The Times last night said: "No surprise would be caused if the President should issue a call in the next 24 hours. The shadow of war with Germany looms on the horizon."

MISS L. LOGAN'S VIOLIN RECITAL

Miss Loro Logan, violinist, added another success to her already lengthy list last night when she gave a recital in the Conservatory of Music hall before a small but thoroughly appreciative audience who braved threatening weather to be present. Miss Logan, who is a pupil of Lina Drechler Adamson, supplied a really delightful program. She was assisted by Miss Ada Richardson, soprano, and these two artists left little to be desired. Miss Loganhas ingratiated herself into the favoritism of local music lovers as a violinist, a position which seems to be strengthened following her each appearance before the public upon the concert platform and judging by her present reputation and skill she has a brilliant future in the musical field. Miss Logan has the happy faculty of expressing her temperament through the medium of her instrument, a gift which is readily apparent. This and youth and a pleasant personality are rapidly bringing her ahead in her profession and ensure an evening of pleasure whenever she is billed to appear.

Miss Ada Richardson has already won unanimous praise wherever she has sung, and is also one of the soloists in Peterborough from whom great things may be expected. She sang last evening with customary sweetness, and her choice of numbers was well adapted to display her unusually strong, clear and beautifully controlled voice. The program was as follows:—

1. Violin solo—Sjoren — Sonato Op. 24.
2. Sarasite—Zigeue Nerweisen — Miss Logan.
3. (a)—David Slater—A Sheaf of Memories. (b) — David Slater — Bells of Gold—Miss Ada Richardson.
4. Friml—(a) Rezeda; (b) Melodie.
5. Drdla—Rezinka—Miss Logan.

Defined.

"Pa?"
"Yes, my son."
"What is hypocrisy?"
"Hypocrisy?"
"Uh-huh."
"It is a bad imitation of a good thing that is trying to put up a big bluff of taking itself seriously."

BANISH PIMPLES AND ERUPTIONS

In the Spring Most People Need a Tonic Medicine

One of the surest signs that the blood is out of order is the pimples, unsightly eruptions and eczema that come frequently with the change from winter to spring. These prove that the long indoor life of winter has had its effect upon the blood, and that a tonic medicine is needed to put it right. Indeed there are few people who do not need a tonic at this season. Bad blood does not merely show itself in disfiguring eruptions. To this same condition is due attacks of rheumatism and lumbago; the sharp, stabbing pains of sciatica and neuralgia; poor appetite and a desire to avoid exertion. You cannot cure these troubles by the use of purgatives — you need a tonic, and a tonic only, and among all medicines there is none can equal Dr. Williams' Pink Pills for their tonic, life-giving, nerve-restoring powers. Every dose of this medicine makes new, rich blood which drives out impurities, stimulates every organ and brings a feeling of new health and energy to weak, tired, ailing men, women and children. If you are out of sorts give this medicine a trial and see how quickly it will restore the appetite, revive drooping spirits, and fill your veins with new, health-giving blood.

You can get these Pills from any medicine dealer or by mail at 50 cents a box or six boxes for $2.50 from The Dr. Williams' Medicine Co., Brockville, Ont.

RESOLUTION PASSED BY CITY COUNCIL

A resolution expressing the city counsel's sympathy towards the families of the three men from Peterborough who were killed in battle was passed by the committee of the whole council in session last night. The resolution was brought before the meeting by Ald. Duffus.

If you are fixed for life the insurance agent will fix you for death.

SPECIAL SERVICES AT ARMY TEMPLE

Tonight the open air service at the corner of Hunter and George Streets will commence at 7.15 sharp. The inside meeting at 8 o'clock will only continue for three quarters of an hour.

The band and corps will march to the Grand Trunk station to meet Colonel Hammond and Brigadier Rawling, thence to a great open air service at 9 o'clock at the corner of Simcoe and George Sts.

At 11 o'clock on Sunday morning a great Self-Denial Altar Service which will be unique in character and influence. All are welcome.

20 MINUTES

That's all. Twenty minutes after taking a ZUTOO tablet your headache will be gone.

One of these little tablets—safe, reliable and harmless as soda—will cure any headache in 20 minutes.

Or, better still, taken when you feel the headache coming on, a ZUTOO tablet will ward it off—nip it in the bud.

No Headache

WITH THE MOVIES

"The Battling British and The Kaiser's [illegible]" [illegible] of a three-reel military film that may be seen at the Tiz-It Theatre next week. It is a mighty spectacular picture and is one of the most exciting military dramas in circulation. Mr. Clayton has secured this film by special arrangement, feeling that it was the kind of picture that appeals to people in war time. It will be shown the first three days of next week.

An element of particularly appealing human interest runs through "The Country Boy" a four feel motion picture that drew large audiences to the Empire Theatre Thursday and Friday. It is a story of a youth who starts out to make a name for himself in New York but whose unsophistication leads him into perilous paths, but eventually he is won back, through the influence of a newspaper man, whom he befriended. It all ends happily. Tonight is the last opportunity to see the picture.

The girl who can't make a loaf of bread generally tries to even up matters by making fudge.

McLAUGHLIN

Delivery Trucks

Made in Canada

"Keeping Ahead in Your Delivery"

Delivery is the one business department that is very apt to fall behind. Only topnotch efficiency will keep expenses down to the lowest ebb.

Speed, reliability, durability and economy are the absolute requisites of efficient delivery. A McLaughlin Buick Truck will give you all of them.

Its staunch 4-Cylinder, 37 H.P. VALVE-IN-HEAD Motor is guaranteed to give more Power and Speed from less fuel than any other motor on any road, rough or smooth.

The latest and best engineering principles—sturdy, honest material—careful accurate workmanship—give the C.4 her ability for steady, hard and continuous service; night and day if necessary.

This strength of design and construction is a great source of economy. Fewer repairs and less time wasted—both big savings. Even oil and fuel expenses are kept down to the lowest point by the use of the "VALVE-IN-HEAD" Motor, the guaranteed producer of maximum power from fuel.

If you are interested in "Keeping Ahead," facts and figures on the McLaughlin, the last word in delivery trucks, will interest you.

Call at Our Nearest Branch or Write For Free Literature.

McLaughlin Carriage Co., Limited

Head Office and Factory, Oshawa, Ontario

Peterborough Automobile Agent

C. R. Banks

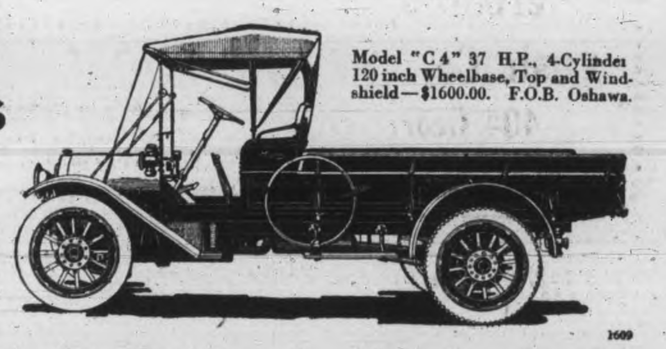

Model "C 4" 37 H.P., 4-Cylinder 120 inch Wheelbase, Top and Windshield—$1600.00. F.O.B. Oshawa.

BRANCHES:

St. John, N.B.; Montreal, Que.; Belleville, Ont.; Toronto, Ont.; Hamilton, Ont.; London, Ont.; Winnipeg, Man.; Regina, Sask.; Saskatoon, Sask.; Calgary, Alta.; Edmonton, Alta.; Vancouver, B.C.

1609

OBITUARY

THE LATE MRS. STAPLES.

(Millbrook Mirror.)

It was with deep sorrow that the news of the sudden death of Margaret Howden, beloved wife of Mr. J. F. Staples, was received in Millbrook.

Mrs. Staples had been quite well up to the time of retiring on Sunday, but awakened about midnight, feeling unwell. Mr. Staples gave her some stimulant and had his son go to the 'phone for a doctor, but Mrs. Staples had passed beyond all earthly assistance before the arrival of the physician.

Deceased lady was born on Concession 11, just a few lots from where she died. She was in her 52nd year.

She was one of the most active and faithful workers in the Fairmount Methodist church and Sunday chool. She was a life member of the ladies' auxiliary, and had been much interested as a member of the Women's Institute, and of the Millbrook Fair, at which she was an extensive exhibitor in the women's departments. All these will miss her greatly, but in the home where she was a happy wife and mother of a happy husband and children she will be doubly missed. In the one case her place can be filled by others, but in the home—never.

The family were contemplating celebrating the 25th anniversary or silver wedding of Mr. and Mrs. J. F. Staples on February 18 next, and considering means of giving their friends a good time, but this expected pleasure has been dashed aside by the grim reaper—Death.

Besides the sorrowing husband, one son, Samuel Sanford Staples, and two daughters, Luella, attending school in Millbrook, and Helen, at home, survive her; also four sisters, Mrs. Thos. Morrow, Peterborough; Mrs. Alex. Walsh, Perrytown; Mrs. Joseph Storey, Peterborough, and Mrs. G. Lowes, Millbrook, and two brothers, Richard, of the 12th Line, Cavan, and Robert, of Peterborough. Two daughters, Mildred and Margaret, and one brother, John, predeceased her.

The funeral on Tuesday to the 9th Line cemetery was very largely attended. Rev. J. R. Butler conducted the solemn and impressive services and spoke in the highest terms of the splendid qualities of heart and mind of the deceased lady.

The Mirror joins wth a host of friends in extending sincere condolences to the bereaved.

ROBERT THORNTON.

Death claimed a venerable resident of South Ops yesterday morning in the person of Robert Thornton, who passed away at the family residence, aged 76 years and 2 months.

The deceased, who has been an invalid for three years, was born in the township of Emily, but about twenty-five years ago he took up residence in Ops, where he resided ever since. He is survived by two daughters, Mrs. James Wilson, of Sonya, Mrs. Joseph Howden, of Ops, and the following sons: David and James McIntyre, of Saskatchewan, George, W. R., and Albert in Ops, and Wallace, of Manvers township, also one brother, David Thornton, of Peterborough. The late Mr. Thornton was a Presbyterian in religion.

The funeral will take place from the family residence, lot 13, con. 8, Ops, on Sunday afternoon at 2.30. Interment at Riverside cemetery, Lindsay.

TO STAND TRIAL ON CHARGE OF STEALING TIMBER

[illegible] of Chandos and Gordon Reynolds of Anstruther were committed to stand trial at the June sessions at Peterborough for the alleged theft of timber from the limits of the Peterborough Lumber Company in Cardiff township. Bail was granted in two sureties of $250, the bondsmen being Wm. Kidd and Wm. Tucker. Magistrates C. R. Booth and E. O. Langley heard the evidence. D. O'Connell [illegible] the case for the crown.

CARNATION SALE WELL PATRONIZED

Supply of Real Flowers Was Soon Sold Out.

That the general public will support any worthy and popular movement was illustrated by the generous manner in which they opened their pocket books today to the pretty flower girls who were selling their wares to raise funds for the supervised playgrounds. Over three thousand flowers were sold around the city in an incredibly short time, and the report from the headquarters on Charlotte Street was that "we have not begun to fill all the orders we got."

The supply of the genuine flowers was so quickly sold, that the vendors had to resort to artificial plumage, with the result that there was not quite so keen a demand. The ladies started to skirmish for more of the real blooms, and were successful in getting a small supply.

The flower girls were out bright and early, carrying baskets of carnations and tulips and few citizens could resist their requests to buy. Consequently Peterborough looked as if "en fete" for some hours.

The ladies were unable to state the amount of their proceeds as many of the cash boxes were not returned. However they feel especially grateful to the public for their liberal response.

An optimist is a man who is certain his salary will be raised next year.

"Never Again,"

Said the housewife," will I waste money on cake soap when, by cutting up a bar of N.P. SOAP, I get more and better soap than by buying other kinds in cakes. One bar of N.P. SOAP at 15¢ contains more by weight than four or five 5¢ cakes of any other kind—It's Made in Canada too."

The MAY Records are on sale now! May Columbia Records, we mean. All Double-Discs, Made in Canada and mostly 85c—play on any machine perfectly!

Be sure to hear the great descriptive record, "The Landing of the British Troops in France." Price 85c

The Finest Stock of Columbia Grafonolas and Records In Peterborough Are to be seen at the Store of the Peterborough Music Co. 404 George St.

I Want to Go to Tokio

As a Song Hit—

A 1707 10-inch 85c. | I WANT TO GO TO TOKIO. (Fischer.) Francis Fisher, soprano, and Henry Burr, tenor. Orchestra accompaniment. ALL FOR THE LOVE OF A GIRL. (Meyer.) Peerless Quartette. Orchestra accompaniment.

As a One-Step—

A 5659 12-inch $1.25. | I WANT TO GO TO TOKIO. (Fischer.) One-step. Prince's Band. I WONDER WHAT WILL WILLIAM TELL. (Daly and Allen.) One-step. Prince's Band.

YES, THEY WILL PLAY ON YOUR MACHINE.

Ask one of our dealers to play these fine new Records over to you. If your dealer can't supply you, send 30c for a demonstration disc, worth 85c. Also get a copy of our new Columbia Record Catalogue, just out. Agents wanted where not represented. Apply MUSIC SUPPLY CO., TORONTO.

Columbia Double-Disc Records

The Finest Stock of Columbia Grafonolas and Records In Peterborough Are to be seen at the Store of the Peterborough Music Co. 404 George St.

OPPORTUNITY PERIOD WILL END THIS EVENING

Opportunity Period will be over tonight. The contest office will be open till 10 p.m. Mr. Subscriber—If you have promised to help a candidate, do so today. Your subscription paid today will give her more votes than if paid at any time during the contest. She wants your help—see that she gets it today.

Candidates should not fail to take advantage of the big vote offer now in effect. The contest is nearing an end and the votes now are more than twice as high as they will be at the close. Get all you can now and pile up a reserve vote that will make you sure of a splendid Free Tour. Get all you can today. The votes next week will be less.

District No. 1.

All that territory inside the city limits east of Aylmer Street.

	Votes
Miss Irene Booth	87,950
Miss Maude Bogue	69,625
Miss Georgia Long	23,475

District No. 2.

All that territory inside the city limits west of Aylmer Street.

	Votes
Miss Marion Gorman	36,975
Miss Mabel Young	32,425
Miss Bernadette Ward	21,475
Miss Ruby Derry	18,125
Mrs. C. J. Hicks	27,725

District No. 3.

All of the West Riding of the County of Peterborough, and adjoining counties, including Lakefield.

	Votes
Miss Olga Johnston, Brownton	45,925
Miss Mildred Newton, Cavan	41,725
Miss Ettie Harrington, Ennismore	29,325
Miss Teanie Boate, Omemee, R. R. No. 1	38,525
Miss Colon, R.R. No. 3, Peterborough	16,250

District No. 4.

All of the East Riding of the County of Peterborough and adjoining counties, not including Lakefield.

	Votes
Mrs. Walter H. Kidd, Indian River	22,725
Miss Olga E. Miller, Lakefield, R.R. No. 4	25,650
Miss Josie McIlvena, Apsley	5,025
Miss Lola Kemp, Keene	18,725
Miss Carrie Lajoie, Hastings	23,625
Miss Vida Faux, Westwood	23,450

TRADES AND LABOR COUNCIL

Notes by Official Scribe

The attendance of delegates this week was again very good, most of the locals being represented; there were some, however, who probably felt that it was time the garden was planted, thereby causing their organization to be unrepresented. For instance, one hotel in the city has the business cards of a cut-price non-union barber shop posted around its bar-room, and there was not a representative of the Bar Tenders' Union present on Wednesday to meet the charge and investigate, as per union fair wage principles. Likewise, a certain clothing firm who makes a great point of its union-made clothing, could not produce, when asked for, a pair of overalls with the Garment Workers' label affixed. Customer had to leave, and consequently found the goods labelled as desired in a store further up the street. Here was a case the representative of the Tailors' Union could have enlightened by his attendance at the meeting.

The Municipal Committee.

The chairman's report was very interesting this week, inasmuch as it described the stand taken by the Mayor and aldermen on the point raised by the Labor men, viz.: that since a non-resident day laborer could not work for the city, then the same principle should apply to those higher up. Aldermen Langford and Evans were the only ones who refrained from speech, and, although Alderman Stratton did not vote, yet he was of the opinion that the motion was just. Now it will be the municipal committee's duty to follow up other officials who pay township taxes while taking the city's money as pay, but these come under other influences outside of the Council proper. The Police Commissioners and the Board of Education will be the next authorities to visit.

The municipal committee told of the Health Association's demand for assistance — $50 a month — for necessaries, tents, bedding, medical attention, etc. This report, coupled with the testimony of a member who had been helped in time of need by the association, caused the council to loosen up, and $5.00 was voted the good cause.

Income Tax Delinquents.

The municipal committee expressed their gratitude at the manner in which City Clerk Armstrong had met their request for a list of those who paid income tax. That obliging official took a lot of trouble, as evidenced by the lengthy copy now in the hands of the committee.

A Voice of Cheer.

Representative Wm. I. Lucas, of the International Molders 'Union, is again a visitor to the city, being called chiefly to adjust a slight difference in a local shop. Mr. Lucas always gives a good line of talk, and his message was one of good cheer. He had abundant proof to show that things were looking up, and the present slump would soon come to an end. The Westinghouse people of Hamilton have lately put on three hundred more hands, owing to the awakening of the West; therefore, that should also be felt by the Canadian General. Galt was also beginning to feel the boom. The Niagara belt is promising great things. As to his own profession, pig iron is regarded as the barometer of rising and falling business. There are only four blast furnaces in Ontario—one in Port Colborne, the other three in Hamilton. The one at Port Colborne has been working full blast for some time now, and two out of the three at Hamilton are in the same happy state, and a prominent official had told him (Mr. Lucas) that the third would shortly follow suit.

Labor Educational Association.

President Charles Hammacott was chosen to represent Peterborough's Trades and Labor Council at St. Catharines on May 24th. Chas. Crowe, of the Molders, is alternate.

The Helen Brown Case.

The representative from the council who attended a meeting of the Local Council of Women at its request, gave his report, which was to the effect that the matter had been thoroughly gone into with the assistance of expert advice from Toronto, and the result was that insufficient evidence was found to be the reason the case could not be gone on with [illegible]

Different.

"Do you like to work?"

"Yes."

"I can't make you happy, then. Come along with me."

"I will tell you why I like to work."

"All right; go ahead."

"Everywhere I labor they give me triple pay."

LENSES WILL BREAK

But when they do, remember that we can make repairs within an hour or two.

If we made your Glasses, you need only telephone your name, and new lenses will be ready when you call.

If you bought your Glasses elsewhere, bring us the pieces and we will duplicate them exactly.

Our Lens Grinding Department is so well equipped that we can duplicate any kind of lens no matter how complicated.

This is the kind of service you want. **Why not get it?**

A. A. FOWLER, Phm. B., Eyesight Specialist.

Ref. D. O. Toronto. Oph. D. Chicago,

WITH **Nugent Drug Co., 386 George-st.**

CLAIMS $36 AS SICK BENEFITS

Wm. Kemp Takes Action Against Canadian Order Foresters

Judgment was reserved by His Honor Judge Huycke at the sitting of the Division Court yesterday in the case of William Kemp. vs. Canadian Order of Foresters for $36 which plaintiff claimed was due him for 12 weeks' sick benefits. Mr. J. Weading acted for Mr. Kemp and W. A. Hollinrake of Brantford represented the Canadian Order of Foresters.

Mr. Kemp was the first witness called. He testified that he has been a member of the C.O.F. for 33 years and it is 14 years since he drew sick benefits from the order. This illness, for which the claim was entered, began about the middle of May, 1914 and is still ill. He was not sure about the first date of his illness, it might have been the first of June. Questioned by counsel for the defence, witness denied that he was at work in his shop during June and July. He admitted that he was well enough to go to the attending physician's office and the physician never had to call at his home. He also admitted being an ardent ball fan and a consistent rooter for Curley Blount and his paid help.

Witness stated he was chief ranger of the Foresters when the by-laws of the Court were drawn up. He knew it was according to the rules to notify a member of the sick committee. He did not, but notified Mr. J. Metheral. His wife also notified Mr. Metheral.

Dr. Morgan, the attending physician, gave evidence to the effect that Mr. Kemp was ill. His trouble was an ulcerated stomach. Questioned by Mr. Hollinrake, witness said Mr. Kemp was suffering from a more serious illness than dyspepsia. He did not think that going to ball games or to his shop occasionally would signify that he was well. He [illegible] week or so during the period in question.

Mrs. Kemp, Mr. Bruce Kemp, Mr. D. H. Kerneghan, Mr. S. Kerneghan and Rev. F. A. Conners all gave evidence that Mr. Kemp was ill.

Mr. W. Wilson, a member of the C.O.F. sick committee, testified that he saw Mr. Kemp in his butcher shop several times during the period in question. The plaintiff never told him he was ill. Other members of the C.O.F. testified that they had spoken to Mr. Kemp on several occasions and he never mentioned being sick. Mr. J. Metheral, the financial secretary, gave evidence to the effect that he was conversing with Mr. Kemp one day and he remarked that he wasn't feeling very well. Mr. Kemp said, "Neither am I." That was all the notification he received. Other witnesses were called and testified that Mr. Kemp was at his store during June and July.

Mrs. Kemp was recalled and she swore to giving Mr. Metheral notice. Mr. Kemp also was recalled and he testified as to giving Mr. Metheral notice.

Mr. Wearing in his address to the bench referred to the good reputation of the plaintiff and how he must have been held in the esteem of fellow members when he was elected to the high office of Chief Ranger. When the dues are paid to such an organization, they are paid with the specific intention of receiving benefits when benefits are due. As to giving notice, Mr. Wearing pointed out how it was not usual to give special notice.

Mr. Hollinrake in his address emphasized the necessity of sick members notifying the lodge so as to enable the investigation committee to look into the case. He remarked how the C.O.F. did not want to get out of paying benefits but the organization does not want to pay money out when there is no claim. He submitted that Mr. Kemp was not incapacitated but merely indisposed and therefore had no claim.

His Honor Judge Huycke pointed out how the by-laws of the Court required the attention of a solicitor as they are by no means plain. He remarked that he thought Mr. Kemp was ill but as to notifying the Court there was some doubt. He reserved judgment to permit him going over the by-laws of the Court more carefully.

CALL TENDERS FOR PAVING

Council Will Proceed With Paving Operations

The Committee of the Whole Council discussed the pros and cons of the paving question and decided to call for tenders. Two representatives of Foley and Gleeson were heard, and the aldermen were assured that everything possible was being done to make a good job.

Faulty rock was responsible for some parts of the pavement chipping. This was the first trouble experienced by the contractors.

The following motions were passed:

Moved by Aldermen Dobbin and Saunders, that tenders be asked for [illegible] commended to be paved in the report of the Board of Works, except Park street, from Charlotte street to Brock street, and McDonnel, from Water to Aylmer street; tenders to be asked for asphaltic concrete and bitulithic pavements on Water street from Brock to Dublin; George street, from McDonnel to Smith; McDonnel, from Water to Park; Park, from Charlotte to Brock, and Hunter, from Water to Sheridan, and that it be a condition of the tenders that 30,000 yards of pavements shall be constructed and as much more on the streets named as the city shall at its option require to be done.

Moved by Aldermen Dobbin and Saunders, that notice be given of the intention of the Council to pave George street from McDonnel to Smith street; Water, from Brock to Dublin; McDonnel, from Water to Park, and Hunter, from Water to Sheridan.

Foresight.

The wise man thinks before he acts;
Consults his father and his mother.
The foolish doesn't take the time,
And wins as often as the other.

MR. BAILEY AS A LEGAL LIGHT

Pleads His Own Case in Division Court and Loses

The action of W. A. Bailey against A. H. Stratton and Co. for $155 was dismissed with costs by His Honor Judge Huycke at the sitting of the Division Court yesterday. The case did not come up till five o'clock and lasted till nearly nine. All through the proceedings the audience consisted mostly of men of the legal profession who were interested in Mr. Bailey's effort to plead his own case. He was suing the defendant for the above amount because of a stock market transaction in October, 1913. It appears that Mr. Bailey gave $155 to Mr. Stratton on the understanding that he would pay for 2000 shares of Bailey-Cobalt stock which Mr. Bailey was purchasing through H. P. Wills of the Standard Stock Exchange of Toronto. According to Mr. Bailey, the defendant refused to pay the draft when it arrived. Evidence for the defence went to show that in the meantime Mr. Stratton had been authorized by Mr. Bailey to invest the money in other stocks. The stock Mr. Bailey's money was invested in took a slump and Mr. Bailey was notified to pay up his margin. This he declined to do and the shares were sold and the balance remitted to him.

The first witness called by Mr. Bailey was Mr. Robinson, the secretary of the Standard Stock Exchange. He testified that the 2000 shares of Bailey-Cobalt were purchased by Mr. Wills on the day mentioned. Mr. Bailey expressed his surprise at the witness not offering expert evidence on stock exchange matters when between one hundred and three hundred thousand shares were bought daily on the Toronto exchange.

Mr. Bailey called the defendant as one of his witnesses. The first question was, "You were the postmaster?" [illegible] ative.

"What are you now?"

"I'm a broker."

"Doing anything?"

"Yes, occasionally."

At this point Judge Huycke advised the plaintiff that it would be wise, in event of an appeal, to have a shorthand report of the case. Mr. Bailey did not think it necessary and he proceeded to cross-examine the defendant. One object of his attack was in regard to the daily report from Mr. Stratton's board which appears in the Evening Examiner. Witness explained that he gives it to the paper as news and as a benefit to the public. Mr. Bailey commented: "I don't think you know what you are talking about, you do it to deceive the public."

"Are the quotations correct?"

"Unless there is a typographical error."

"Where do you get the reports?"

"From Buffalo and Pittsburg."

"Who from?"

"The Paul Lambert Co."

"What are you?"

"I am their representative."

Mr. Bailey ventured to inform Mr. Stratton that he had a letter

(Continued on page 7.)

ALL EXCITEMENT THROUGHOUT THE DOMINION

Over One Hundred Passengers From Ontario on the Torpedoed Liner.

Toronto, May 8—Not so much excitement has been seen in Canadian cities since war was declared as yesterday afternoon when the sinking of the steamer Lusitania was bulletined in the newspaper offices. The arrival of the news that the giant liner had been torpedoed was met with incredulity, which quickly gave way to grave fears for the safety of her passengers. The Canadian passengers of whom about 115 were from Ontario were principally from Toronto and Montreal. Among them were the following: Mrs. Dr. G. Sterling Ryerson and daughter, Laura, are mother and daughter of the late Captain Ryerson, who was killed in the recent battle of Ypres. Mrs. Ryerson and her daughter made the voyage to join Lieut.-Col. Dr. G. Sterling Ryerson, commissioner of the Canadian Red Cross, who is in England. Leonard McMurray was making the trip in the interests of the Gutta Percha Rubber Company.

On Their Wedding Trip

Mr. Frank Rogers, merchandise manager for the Robert Simpson Company, was married to Miss Agnes Hill, daughter of W. J. Hill, registrar for West York, on Thursday last, and sailed on the Lusitania on his wedding trip. Mr. Walter Rumble is a buyer for the John Macdonald Co., and was going to the Old Country for the firm. Mrs. Josephine Plank is the widow of the late Mortimer W. Plank. W. R. Crooks, a buyer for Murray-Kay, Limited, was en route for London to purchase dress goods and silks. Mr. A. R. Clarke, president of the A. R. Clarke Co., Toronto, was [illegible] business trip, and expected to be back in the city by the end of the month. Miss Catherine [illegible] is 16 years of age and was returning to her parents in London, England. W. K. Keeble, the London representative of McKim, Limited, advertising agents, had been in Toronto on a two months' visit with his brother. Mr. R. R. Lockhart was going over on a business trip in the interests of wholesale clothing. Mrs. H. Lohden and her 11-year-old daughter, were on a visit to relatives in South Hackney, London, England.

After War Relics

Mr. Percy Rogers, the assistant manager of the Canadian National Exhibition, sailed to England with the expectation of going from there to the battlefields of France and Belgium to make a collection of German war materials and machines for this coming year's exhibition. James Kerr and his wife were bound for Kilmarnock, Scotland, to see his father, who has been ill of late. William Dale was on leave, and was on his way to visit his brothers and sisters, who reside at Castle Dawson, Ireland. George Scott was returning home to live. He was bound for Belfast to visit his parents, and his intention was to remain at home, as his father owns a factory in Belfast.

Two of the faculty of Trinity College were on the Lusitania. They are Rev. Carlton Morris, lecturer in divinity, and Prof. O. Wordsworth, lecturer in classics. The latter is English, had been on the faculty of Trinity for one year, single, about 28 years of age, and was returning to England for a vacation. Miss Wordsworth, returning from Japan to England, was with him. Rev. Carlton Trinity for a year, and was to spend Trinitf for a year, and was to spend his vacation in the old country. Miss Dorothy Braithwaite, of Montreal, who was a passenger on the Lusitania, was on the way to England to be with her sister, Mrs. Guy Drummond whose husband fell in battle in France. Miss Braithwaite is a sister of Mrs. Trumbull Warren, of Toronto, whose husband was recently killed and who has just returned to Toronto. Mr. James Bohan, of Bohan Bros., woollens, was a passenger on the Lusitania on his way to pay a visit to the mills in Scotland.

Other passengers included Fred Hammond and wife, Toronto; Mrs. Herbert, Miss McBeth and Mrs. Gray, London; Mrs. R. Pirie, and Mrs. J. M. Young, Hamilton; Lady Allan, Montreal; Miss Dougall and W. A. Emond, Quebec; Duncan Stewart, Montreal; Ernest Townley and Mr. and Mrs. F. G. Webster, Toronto.

Among the passengers from outside points in Ontario and Quebec booked through the Toronto agencies were: Mr. G. Sidewell, Hamilton; Mr. J. Dunsmuir, Montreal; Mr. Allen B. Barnes, Berlin; Mr. Bilbrough, Smith's Falls; Miss Hilda Ellis, St. Thomas; Miss A. Dolphin, St. Thomas; Frank Lancaster, St. Thomas; Mr. and Mrs. C. N. Bartley and two children, Welland; Mrs. Osborne, George Rolfe, S. and Mrs. Critchison and son, A. Tucker, J. and Mrs. Bishop, Mrs. W. Smith, F. Skelton, Ellison Meyers, Miss M. L. Boyd, Julius Strauss, Robinson Pirie, Rueben and Mrs. Burleigh, Miss Doris Burleigh, Reginald Burleigh; Mrs. J. H. Hull, Miss Fanny Marshall, George Sidwell and Sergt. J. E. Olliver all of Hamilton; William York, Brantford; Hugh McFadyen, Galt; Prof. J. P. Marichal, wife and three children and Mrs. G. Miles and son of Kingston, and A. B. Burns, Berlin.

Twenty-ninth Victim

London, May 8—The Lusitania is the twenty-ninth vessel to be sunk or damaged in the first week of May in the German war zone about the British Isles. Most of these vessels were torpedoed by German submarines, although in some cases it has not been established whether the damage was inflicted by mines or submersibles.

Mining Recorder Missing

Sault Ste. Marie, May 8—S. Bowker, Mining Recorder, is missing since he left for his office Wednesday morning.

POLICE COURT.

A blacklister was up before Police Magistrate Dumble this morning, but as usual he got his supply of liquor from a man he never saw before. This particular lister met some strangers in a stable. He also found some in a sewing machine drawer at home. He was remanded a week for the Chief to make further inquiries.

THE LAST DAY OF GOLDEN OPPORTUNITY

Candidates are urged to secure every possible subscription by Saturday Night. Opportunity period ends on Saturday Night and the Vote Schedule Next Week will be Much Lower than that of this week. See everybody---Get the votes while the most votes are given.

Opportunity Week Schedule

THE DAILY REVIEW—

	By Carrier.	By Mail.	Votes
Three Months	$1.00		2,500
Six Months	2.00	$1.50	8,000
One Year	4.00	3.00	20,000
Two Years	8.00	6.00	50,000

THE WEEKLY REVIEW—

		Votes.			Votes.
Two Years	$2.00	8,000	One Year	$1.00	2,500

This schedule will remain in effect until Saturday night. Cash all your promises now.

PICK YOUR FAVORITE!

Everybody is interested in The Review's Big Contest. Last Week of Big Votes.

NOMINATION BLANK

GOOD FOR 5,000 VOTES

The Review World's Fair Contest

I hereby nominate ....

Whose Address is ....

Nominated by ....

Address ....

This nomination blank is good for 5,000 votes, but only one nomination will be counted for each candidate.

Open Evenings

Address All Communications **THE PETERBOROUGH REVIEW**

"The Trip of a Lifetime"

Phone 189

EGGS HIGHER

Farmers Too Busy to Come to Market

There was just an average market today. Eggs have taken a little jump and 21 cents and 22 cents were asked by a few vendors. Butter was plentiful selling at 30 cents chiefly The outer market was rather slim, most of the trading being in potatoes and smaller vegetables. Farmers are extremely busy and consequently unable to patronize the market. Buying was brisk though and everything was cleaned and fairly early.

Potatoes, per bag	$ .55	$ .60
Apples, per peck	.25	.30
Onions, per peck	.30	.35
Parsnips, per bag		.75
Turnips, per bag	.35	.40
Carrots, per bag	.50	.60
Parsley, per bunch	. 5	. 5
Cabbage, per head	. 5	.10
Celery, per bunch	.10	.10

Dairy and Poultry.

Turkeys, each	$3.00	$3.50
Ducks, each	none offered	
Chickens, each	.70	.90
Butter, per lb.	.30	.31
Eggs, per dozen, fresh	.20	.22

Live Stock.

Cattle, exporters	$6.90	$7.35
Choice butchers, steers and heifers	5.00	5.50
Light Heifers and Cows	4.50	5.00
Feeders	5.00	6.00
Stockers	3.75	4.50
Beef, dressed, 100 lbs.	9.00	13.00
Hogs, select, 160-300	6.50	7.90
Hogs, dressed, 100 lbs.	8.00	10.11½
Fats and heavies	8.00	9.00
Lights	7.75	7.75
Sows	5.00	5.50
Stags	3.50	4.00
Sheep	3.50	5.00
Lambs	5.75	7.00

Grain, Hay, Straw.

Hay, ton	$20.00	$22.00
[illegible]	[illegible]	2.00
Peas, blue	1.50	2.00
Corn, bushel	.85	.90
Barley, bushel	.70	.75
Fall wheat, bushel	1.40	1.40
Wheat, bushel	1.35	1.40

Wool and Hide.

Wool, washed	25c	26c
Wool, unwashed	19c	20c
Veal Calf Skins	13c	14c
Beef Hides, per lb.	12c	12½
Deacons	75c	85c
Sheep Skins	75c	$1.20
Tallow, rough	2c	2c
Tallow, rendered	5c	6c

Latest Quotations in Grain, Dairy Products, Live Stock, Etc.

MAY 7

Toronto Cattle Market

Extra choice steers	$8.00 to	$8.40
Butcher steers, good	7.75	7.85
do. medium	7.50	7.60
do. common	6.75	7.25
Heifers, good to choice	7.50	8.00
do. medium	7.00	7.25
Butcher cows, choice	6.50	7.50
do. good	5.50	6.00
do. common	4.50	4.75
Butcher bulls, choice	6.75	7.50
do. good bulls	6.25	6.30
do. medium	5.75	6.00
do. rough bologna	4.50	4.75
Feeders, 900 to 1,100 lbs.	7.00	7.50
do. bulls	5.50	6.00
Stockers, 700 to 900 lbs.	7.00	7.50
do. med., 650 to 750.	6.25	6.50
do. light, 500 to 650	5.25	5.50
Canners	2.75	4.25
Cutters	4.50	5.00
Milkers, choice, each	60.00	80.00
Springers	50.00	75.00
Calves, veal, choice	8.00	9.50
do. medium	7.00	8.00
do. common	5.00	6.50
Lambs, yearlings	7.00	10.50
Spring lambs	5.00	11.00
Buck lambs	5.75	6.25
Ewes, light	6.50	7.50
Sheep, heavy and bucks	3.50	4.50
Culls	2.60	3.50
Hogs, weighed off cars	9.15	9.25
do. fed and watered	8.85	....
do. f.o.b.	8.50	....

Farmer's Market

Following are the latest quotations for farm produce at St. Lawrence Market, Toronto.

Wheat, bushel	$1.55 to	$1.57
Goose wheat	1.45	1.50
Oats	.65	.66
Barley	.82	.84
Buckwheat	.85	.00
Rye	1.14	1.16
Peas	1.50	1.60
Hay, timothy, No. 1	20.00	21.00
Mixed and clover	16.00	18.00
Straw, bundle	17.00	18.00
do. loose	10.00	12.00
Butter, choice dairy	.30	.35
Eggs, new laid, doz.	.23	.25
Chickens, dressed, lb.	.18	.2.
Fowl, lb.	.22	.24
Ducks, lb.	.25	.00
Turkeys, lb.	.19	.22
Geese, lb.	.12	.13
Live chickens, lb.	.19	.20
do. hens, lb.	.16	.17
do. ducks, lb.	.18	.19
do. geese, lb.	.15	.16
Apples, basket	.25	.40
do. barrel	3.00	4.00
Potatoes, bag	.80	.85
Pork, lb.	.15	.20
Lard, lb.	.16	.18

Toronto Grain Prices

Manitoba flour quotations at Toronto are: First patents, $8.20 in cotton and $8.10 in jute; strong bakers, $7.50 in cotton and $7.40 in jute.

Ontario oats—No. 2 white, 62c to 63c, outside; 65c to 65½c, Toronto.

Buckwheat—80c, nominal.

Bran—Manitoba, $23 to $27, in bags. Toronto and shorts, $28 to $29, Toronto; middlings, $33 to $35

[illegible] $3.40 to $3.50 per bag.

Barley—Ontario, No. 3, 73c to 75c, nominal, outside.

Manitoba wheat—Bay ports—No. 1 northern, $1.70¼; No. 2, $1.69; No. 3, $1.67, track, Goderich.

Manitoba wheat—Bay ports—No. 1 northern, $1.70¼; No. 2, $1.68; No. 3, $1.66, track Goderich.

Corn—No. 2, 82¾c, c.i.f., to bay ports; No. 3, 81¼c.

Ontario flour—$6.40 to $6.45, seaboard.

Peas—No. 2, nominal, $1.70, but very scarce.

Ontario Wheat—No. 2, $1.55 to $1.57 outside.

Rye—No. 2, $1.10 to $1.12.

Canada Western oats—No. 2 at bay ports, 69c; No. 3, 67c; No. 1 extra feed, 67c.

Chicago Live Stock

Cattle—Receipts, 1,000; market weak; native sters, $6.50 to $8.90; western steers, $5.45 to $7.60; cows and heifers, $3 to $8.60; calves, $8.50 to $9.25.

Hogs—Receipts, 21,000; market slaw; light, $7.35 to $7.75; mixed $7.25 to $7.65 heavy, $6.95 to $7.50 rough, $6.95 to $7.10; pigs, $5.25 to $6.85; bulk of sales, $7.40 to $7.60.

Sheep—Receipts, 6,000; market firm; sheep, $7.40 to $8.40; lambs, native, $8 to $10.50.

Buffalo Live Stock

Cattle—Receipts, 150; active.

Veals—Receipts, 1,700;; active; $4.50 to 19.50.

Hogs—Receipts, 2,000; act;ive; heavy, $8 to $8.10; mixed, $8.25 to $8.30; yorkers, $8.15 to $8.30; pigs, $7.85 to $8; roughs, $6.60 to $6.75; stags, $5 to $5.75.

Sheep and lambs—Receipts, 3,000; sheep, active; lambs, slow; lambs, $6 to $10.15; yearlings, $5.50 to $8.85; wethers, $7.50 to $7.85; ewes, $3 to $7; sheep, mixed, $7 to $7.25.

Seeds at Toronto

Prices quoted to country merchants for selected seeds. Canadian Government tested, per cwt.:

Red clover, No. 1	$20.00 to	$21.00
do. No. 2	18.00	18.50
do. No. 3	17.00	00.00
Alsike, No. 1	19.50	20.50
do. No. 2	17.50	18.00
do. No. 3	16.00	00.00
Timothy, No. 1	10.75	11.25
do. No. 2	9.25	9.50
do. No. 3	8.50	0.00

Meats—Wholesale

Beef, forequarters, cwt.	$9.00 to	$10.00
do. hindquarters	13.50	14.50
do. choice sides	11.00	12.00
do. medium	9.00	10.00
do. common, cwt.	6.50	7.00
Veals, common, cwt.	9.00	10.00
do. prime	13.50	14.50
Shop hogs	11.00	11.50
do. heavy	9.50	10.50
[illegible]	[illegible]	18.60
Mutton, light	11.00	12.00

NO BEER DUTIES

Government Withdraws Much of Its Proposed Liquor Legislation

London, May 8—The following announcement on liquor legislation was made last night by the official press bureau: "The Chancellor of the Exchequer communicates the terms of settlement which has been reached on the question of spirits. The taxing proposals will be abandoned for complete prohibition of the sale of spirits under three years of age. There will be compulsory bonding and a surtax of .. shilling will be placed on all spirits between two and three years of age. The proposed duties on wines will not be proceeded with The beer duties will be withdrawn." Plans for restricting the sale of intoxicants in the areas where materials of war are manufactured and where shipping is carried on remain to be worked out.

After a lie has prevailed some men call it the truth.

Cleaning a Watch Chain.

Gold or silver watch chains can be cleaned with a very excellent result, no matter whether they be matt or polished, by laying them for a few seconds in pure aqua ammonia. They should then be rinsed in alcohol and finally shaken in clean sawdust, free from sand. Imitation gold and plated chains should be cleaned in benzine, then rinsed in alcohol and afterward shaken in dry sawdust.—St. Louis Republic.

No Late Hours There.

Guest—What possessed you to move away off here to the extreme edge of the city?

Host—The trolley cars stop running at 10 p. m.

"What of that?"

"Wait till you see my pretty daughters."—New York Weekly.

A Floral Murderer.

The mocassin plant is a wanton murderer. Its flowers are so shaped as to lure ants and other wingless insects to them. Once inside they have small chance to escape. There they stay, struggling until they starve to death. These orchids are not considered insect eaters, but they undoubtedly draw a certain amount of nourishment from the decayed bodies of their insect prey. Many other flowers trap insects, which they kill and gradually digest as food.

Wood's Phosphodine, *The Great English Remedy.* Tones and invigorates the whole nervous system, makes new Blood in old Veins, *Cures Nervous Debility, Mental and Brain Worry, Despondency, Loss of Energy, Palpitation of the Heart, Failing Memory.* Price $1 per box, six for $5. One will please, six will cure. Sold by all druggists or mailed in plain pkg. on receipt of price. *New pamphlet mailed free.* **THE WOOD MEDICINE CO., TORONTO, ONT.** (Formerly Windsor.)

KEEP THE MEN IN GOOD HUMOR

When Hubby "lights up" for his after-dinner smoke, be sure he has a match which will give him a steady light, first stroke . . . . Ask your Grocer for EDDY'S "GOLDEN TIP" or "SILENTS," two of our many brands.

THE E. B. EDDY CO.,
Hull, Can.

Life Insurance in a Crisis

Every time a great Crisis occurs **LIFE INSURANCE** has an opportunity to show what a giant of strength it is. Tremendous burdens are placed upon its shoulders, but it never shirks, never hesitates or groans.

When the Titanic took its awful plunge, carrying 1,500 human souls into the deep, thousands of widows and orphans were left throughout the world. **LIFE INSURANCE** accepted the burden without the quiver of a muscle, and spread its protection around the Globe.

When seven years ago the financial world was laboring under an attack of indigestion due to undigested securities, and people could not get even their own money out of the Savings Banks, **LIFE INSURANCE** furnished spot cash to its policyholders upon application.

Today, when a gigantic struggle wages across the Seas, and it is difficult to get loans from banks or money lenders, they find the solution again in **LIFE INSURANCE.**

It is today saving thousands of men all over the world, not only embarrassment, but actual failure.

LIFE INSURANCE protects your wife and family.
" " will meet their needs when you are gone.
" " is always a resource.
" " contributes to your estate.
" " increases your savings.
" " increases the savings habit.

Money invested in **LIFE INSURANCE** is sure to come back to you or your family.

Your credit is made better by the amount of **LIFE INSURANCE** you carry.

The need of **LIFE INSURANCE** to every man with a family is as fixed as the daily need for bread, and that need is well met by a policy in

The Sun Life Assurance Company of Canada

W. H. HILL,
Manager Central Ontario
Corner Hunter & Water Sts. Peterborough, Ont.

Wanted

You to come and give us a trial purchase. We guarantee to give satisfaction and reasonable prices.

New Cabbage	Strawberries
Tomatoes	Bananas
Cucumbers	Apples
Rhubarb	Celery
Lettuce	Pineapple
Onions	Oranges
Radish	Lemons
Asparagus	

VERY BEST OF GROCERIES AND PROVISIONS

D. M. MINICOLA
410½ George St.
BELL PHONE 935

TO RENT VICTORIA HALL

(Bradburn's Opera House.)

A large and commodious hall for concerts, conventions and public meetings, seating capacity 800.

ALSO LODGE ROOMS TO RENT.

For terms apply to

I. DINGMAN
414½ George St. Phone 1244

Be Fair to Your Watch

Try to run your car or your sewing machine for several months without oil, and see how stridently they will screech forth protests against your neglect.

Yet it is, perhaps, years since your watch was cleaned or oiled. Though it cannot even squeak its protest, it is slowly but nevertheless surely, wearing itself out. A few drops of oil and a good cleaning will work wonders, as well as add years to its usefulness. Bring it in.

SCHNEIDER BROS.
367 George St.
Next to Turnbull's
MARRIAGE LICENSES ISSUED.

BRINGING UP FATHER — BY GEORGE McMANUS

SPORTING NEWS

"PLAY RUGBY," SAYS JOE WRIGHT.

TORONTO, May 8.—"This talk about the Interprovincial Association abandoning rugby this fall because of the war is all rot at this moment," remarked Joseph Wright of the Argonauts yesterday. "The matter has not even been discussed. Who knows when this war will end? It may end in a month or six weeks. Of course there are many of our own men and their opponents on the firing line, and a few of them will not come back, but where will the benefit come in abandoning the game now. My idea is to go ahead with what material is available. Even if the war goes on, the game should not stop, for the training of a rugby field is of great value to a fighting man. Let them play rugby and get big and strong for the call to arms that will come if the great struggle is not ended by fall. Rugby will toughen them and brighten them for the battlefield. Time enough to talk about quitting rugby when disaster is upon us, not when we are fighting a winning fight."

LACROSSE GAME HERE ON MAY 24

The Peterborough Lacrosse Club is endeavoring to make arrangements for a big day here on May 24th. It is the intention to have a visiting team play a picked local agggegation. Riverdales of Toronto and Campbellford have been communicated with.

THE TRIGGER

In sqite of the heavy rain several members of the Gun Club were out last evening. The following were the scores:—

	Shot at.	Broke.
J. Louchs	75	56
S. Coon	50	45
H. Routley	50	42
C. Graham	50	35
J. Bolger	50	26
Dr. Gowan	25	20

BASEBALL

The results of Friday's games were: International League: Providence 4, Toronto 2; Montreal 10, Jersey City 5; Buffalo 8, Richmond 3.

National League: Boston 11, New York 7; Pittsburg 6, St. Louis 4; Cincinnati 9, Chicago 2.

American League: Boston 5, New York 3; Philadelphia 4, Washington –; Detroit 11, St. Louis 2.

Federal League: Brooklyn 4, Kansas City 1; Pittsburg 10, Baltimore 9; Newark 5, Chicago 4.

JOCKEY R. SHILLING RIDES LADY CURZON

Toronto, May 8th.—It is understood that Jockey R. Shilling, who rode Lady Curzon in the Grey Stakes last fall, will again have the mount on her in the Plate race at Woodbine two weeks from tomorrow. Lady Curzon is the favorite for the Guineas.

"MADE IN CANADA"

Ford Runabout Price $540

Your neighbor drives a Ford — why don't you? We are selling more Fords in Canada this year than ever before—because Canadians demand the best in motor car service at the lowest possible cost. The "Made in Canada" Ford is a necessity—not a luxury. Touring Car $590. All Ford cars are fully equipped, including electric headlights. No cars sold unequipped. Buyers of Ford cars will share in our profits if we sell 30,000 cars between August 1, 1914, and August 1, 1915.

Duffus Garage
195 Simcoe Street.
JOS. J. DUFFUS. Dealer.

Ford
THE UNIVERSAL CAR

SHAG SAYS "I'M DETERMINED TO RECOGNIZE THE SALARY LIMIT

Will Not Yield to Demands of Smykal and Bullock — Deneau Signs Bobby Green

OTTAWA, May 8. — The tripleplated champions of the Canadian League will open training camp next week with practically no infield. Cosy Dolan is the only man on the inner defence sure to report. Frank Smykal, who accepted terms some time ago, has not been heard from when queried about transportation, and if he does not show up, second base will be open. Jack Mitchell is with Indianapolis, and it's a question whether he will be sent back to the Senators or not. Dusty Bullock has balked on terms, though he has been ordered to report. When the question was put to Manager Shaughnessy this morning what he intended doing to mould out his infield, he replied;

"I'll get a new one, and have 'em working by Wednesday next. I am going to Detroit Saturday night, and might say I already have three new infielders who are going to reporlt to me on Tuesday at Chatham. Any of last year's men who don't report, are not compelled to. I can easfly fill their places. I am determined to recognize the salary limit, the same as the other clubs."

Outfielder for Brants.

BRANTFORD, May 8. — Bobbie Green, the former crack outfielder of the Battle Creek (South Michigan League) club, was yesterday signed by Manager Rube Deneau, and will report to Brantford at the end of the week. Green batted .331 and fielded .983 in the South Michigan League last season with South Bend and Battle Creek, but took sick at the latter end of the season. He is one of the best-known players in the South Michigan League, and will strengthen the local club in the outfield.

A general meeting of the reorganized Brantford Baseball Club was held in the Y. M. C. A. last night, when officers were elected.

PHILADELPHIA FANS GIVE LAJOIE COLD SHOULDER

PHILADELPHIA, May 8.—Pitchforked into as tough an assignment as ever was drawn by a mortal ball player, Larry Jajoie is patiently enduring an experience without a pararrel in all the years he has been playing major league baseball.

For the first time in almost twenty years he has spent under the big tent, Jajoie finds his home fans almost entirely out of sympathy with him and all his works, more reluctant to grant him the recognition he deserves than if he had done each of them a personal wrong.

Philadelphia is visiting upon Lajoie the resentment it feels towards Connie Mack for disposing of Eddie Collins last winter. If an opponent's hit finds its way through the infield at any point within thirty yards of Lajoie's station, many of the fans take a peculiar pleasure in speculating as to what Eddie Collins would have done with the play, and almost invariably they agree that with Collins at second the thing would have been an easy out.

Off for Life.

When Larry does field a batted ball the fan makes a point of de- [illegible] infinitely smoother skill Collins [illegible] it.

Because Larry did not annihilate seven Boston pitchers and eight or ten Boston infielders while the Red Sox were here, these fans decided that Larry had seen his day; that never again would he be in the larruping marvel of old, and that in foisting him upon them after Collins had been sold—sold for mere money—Connie Mack had done the glorious fandom an irreparable wrong. And so most of Philadelphia is "off" Lajcie.

But not all the Quaker City. There are a few fans in town who have been able to see that Larry has "come up" with every batted ball he has been able to reach—and that he has reached more than the average infielder tries for; that he has yet to make a poor throw; that he alone of the entire Athletic team has been untouched by the epidemic of duck-flutters that has made the outfit the despair of the dopesters who expected it to be a strong contender despite the things that happened to it last winter.

YOU don't get better beer because you pay twice as much for imported lager as for O'Keefe's.

The difference is the duty.

O'Keefe's 120
Pilsener Lager

is brewed right here in Canada—and there's no duty to pay on it. Insist on having

"The Light Beer in the Light Bottle."

J. M. BROOKS & CO., Distributors, 416 Water Street. Phone 61.

SCHOOL BASEBALL

Standing of the City Schools Baseball League, junior series:—

Teams.	Won.	Lost.	p.c.
King Edward	3	0	1000
[illegible]th Central	3	0	1000
Queen Mary	2	1	.666
King George	1	2	.333
Queen Alexandra	0	3	.000
Central	0	3	.000

Games Monday, May 10th—
South Central at Queen Mary.
Central at King Edward.
King George at Queen Alexandra.

Premier Improves

Toronto, May 8—Premier W. H. Hearst who has been confined to his bed this week at his home in Glen road, suffering from an attack of pneumonia, maintains his satisfactory condition. The medical report last night was that there had been no extension of the disease and no alarming symptoms.

Died of Meningitis

Watford, May 8—Gordon Patterson a member of the 33rd Battalion, died in Victoria Hospital, London, of cerebro-spinal meningitis, contracted while undergoing treatment for another disease.

MR. BAILEY AS A LEGAL LIGHT

(Continued from page 5.)

which said he (Stratton) was not the representative of the Paul Lambert Co. This the witness explained might accrue from the fact that the office was closed for several months. It was closed from July 29th till recently. Mr. Bailey wanted to know why Mr. Stratton kept the board with chalk on it. The reply was "For my clients."

"Who are your clients?"

"Anyone who has the price."

The evidence offered by the witness in regard to the transaction was as stated above. Orders were produced to show that Mr. Bailey had bought and sold C.P.R. stock. One order called for the purchase of Bailey-Cobalt to the extent of 1000 shares. The order was cancelled a few hours after it was written out. Witness stated he had cancelled the order because he had not been paid for the shares and he operates his business on cash principles.

Mr. Bailey denied that he had signed the order and after carefully scrutinizing it, he claimed it to be a forgery.

The efforts of Mr. Bailey to bring out the questions and his occasional comment upon the answer drew many smiles from the legal lights.

Mr. John Crane, manager of the Dominion Bank, gave evidence as the receiving of the draft from Wills of Toronto. The draft was not sent by messenger to Mr. Bailey but sent through the post office. Mr. Crane remarked that Mr. Bailey was outside the city limits. This aroused the ire of the plaintiff and he commented upon the "carelessness." Mr. Crane explained that he was out of the city in regard to "delivering drafts." Postmaster Edgar and Mr. Peter Campbell testified as to Mr. Bailey paying the $155 to A. H. Stratton and Co.

Mr. Bailey addressed the bench for over an hour. In his remarks he loudly protested against the swindles in the bucket shops. He quoted various authorities for his statement including the financial editor of the Toronto Saturday Night. He also had numerous clippings from other papers, all of which were anti-stock exchanges. He wound up his attack by remarking that he didn't care which way the verdict went as he wouldn't take any of Mr. Stratton's money anyway.

Mr. Hall's remarks were very brief but Mr. Bailey arose in the middle of them to criticize and then headed another attack upon Mr. Hall's reputation. Judge Huycke informed him that if he acted as a counsel he should act as all other lawyers.

TWO TORPEDOES

(Continued from page 3.)

cal, believing it was impossible for German submarines to catch the big liner unawares. The Admiralty has been at special pains to guard the Lusitania and other big liners in the belief that their services might be needed later. Not only were warships sent out to guard the Lusitania upon her arrivel, but special precautions were exercised to protect the liner.

Anonymous Warning

New York, May 8—Before the steamer Lusitania sailed last Saturday, 50 anonymous telegrams addressed to prominent persons who had taken passage on the ship, warned them that the vessel would be torpedoed and sunk before it reached Liverpool. Following the telegrams there came a number of mysterious men who passed among the passengers and their friends on the Cunard pier to whom they whispered in foreign accents that death would accompany the Lusitania on her voyage and telling them not to go in her. Among the recipients of the telegraphic warnings was Alfred G. W. Vanderbilt. His telegram read "Cancel passage at once. Have learned on best authority that the Lusitania is to be torpedoed (Sgd.) Morte." Capt. Turner and other officers of the great liner did not fear any trouble from submarines upon the Lusitania's present trip.

Matrimonially speaking, a baseball catcher isn't always a catch.

CANADIAN PACIFIC
For WINNIPEG and VANCOUVER
leave Toronto 10.20 p.m. daily
Attractive Tours to PACIFIC COAST POINTS
Particulars from Canadian Pacific ticket agents, or write M. G. Murphy, District Passenger Agent, cor. King and Yonge Streets, Toronto.
J. SKINNER, C.P.A., 343 George St.

GRAND TRUNK RAILWAY SYSTEM
DOUBLE TRACK ALL THE WAY
TORONTO-CHICAGO—TORONTO-MONTREAL
Unexcelled Train Service
Smooth Roadbed
Highest Class of Equipment

HOMESEEKERS EXCURSIONS
Round trip tickets to points in Western Canada, via Chicago, on sale each Tuesday until October 26, inclusive, at low fares. Return limit two months.
Full particulars and tickets at Grand Trunk ticket offices
B. A. ROSE, City Passenger and Ticket Agent. Phone 259.

CANADIAN PACIFIC STEAMSHIPS

Liverpool		Montreal
April 23	*Metagama	*May 6
May 7	Missanable	May 20
May 21	Metagama	June 3

Special Steamship Train with Lunch Counter Car will leave Union Station, Toronto, on Wed., May 5, at 10.00 a.m.
Particulars from any railway or steamship agent or Jas. Skinner, Agent, Peterborough.

Your Old Hat MADE NEW By Electricity
Ladies' and Gents' old Hats made as good as the day you bought it.
The most up-to-date Shoe Shine Stand
CIGAR STORE, POOL AND BILLIARD PARLOR IN THE CITY.
Drop in and have a game and hear all the latest Patriotic Music.
LOUIS YEOTES, Mgr.
339 George St. Phone 768

For Men of Refinement.
For a pleasant evening of enjoyment visit
SNELGROVE'S BRITISH POOL ROOM
Six New Tables.
Quiet, comfortable and homelike. Positively the best service in the city.
First Class Barber Shop.
in connection, conducted by Mr. Robert Snelgrove. You know him. Nuff said.
162 Simcoe St.
A few doors west of Turnbull's.
Watch for our sign.

Try a Review Want Ad. It pays.

TRAVELLERS' GUIDE.

Corrected March 5, 1915.

C. P. R. TIME TABLE

Going East—
**8.10 p.m.—Indian River, Norwood and Havelock.
*12.15 a.m.—Kingston, Smiths Falls, Ottawa, Montreal, Quebec, St. John, N.B., Boston and New York.
*1.18 a.m.—Norwood, Havelock, Tweed, Perth, Smiths Falls and Ottawa.
**12.13 p.m.—Norwood, Havelock, Tweed, Perth, Smiths Falls, Ottawa, Montreal and intermediate points.

Going West—
*4.24 a.m.—Toronto, Owen Sound, Guelph, Goderich, Hamilton, Buffalo, New York, Galt, Woodstock, St. Thomas, London, Chatham, Detroit and Chicago.
*5.57 a.m.—Myrtle and North Toronto.
**7.50 a.m.—Toronto, Hamilton, Buffalo, Rochester and New York, intermediate points between Peterborough and Toronto.
**9.17 a.m.—Lindsay, Orillia, Port McNicoll and intermediate points.
**4.23 p.m.—Toronto, Hamilton, Brantford, Buffalo, New York, Guelph, Galt, Woodstock and London.
**6.30 p.m.—North Toronto, West Toronto and intermediate points.

*Daily. **Daily except Sunday.

G. T. R. TIME TABLE

7.00 a.m.—For Lakefield.
8.10 a.m.—For Port Hope, Cobourg and points east, connecting at Port Hope for Toronto arriving Toronto 11.05 a.m.
8.20 a.m.—For Hastings, Campbellford, Stirling, Madoc, Belleville, Deseronto, Napanee, Kingston, Brockville, Montreal.
8.20 a.m.—For Lindsay, Orillia, Collingwood, Midland, Penetanguishene, North Bay, Toronto, Hamilton, Niagara Falls, Buffalo, New York, Brantford, London, Detroit.
11.40 a.m.—For Millbrook, Port Hope, and all points on the main line east and west. Close connections at Port Hope with International Limited for Toronto, Detroit and Chicago.
11.40 a.m.—Mid-day Express for Toronto, reaching Toronto 3.25 p.m.
12.20 p.m.—For Lakefield.
1.30 p.m.—For Hastings, Campbellford, Stirling, Madoc, Belleville, Deseronto, Napanee, Kingston and Brockville.
5.25 p.m.—For Lindsay, Orillia, Midland, North Bay, Toronto, Hamilton, Niagara Falls, Buffalo, New York.
5.40 p.m.—For Lakefield.
8.55 p.m.—Local for Lindsay.
8.05 p.m.—For Millbrook, Port Hope, Belleville, Kingston, Brockville, Montreal and Boston.

Trent Valley Lager
Champagne Ale
Dublin Porter
Recommended by all for its Purity and a Health Builder.
On sale at all Hotels and Liquor Stores.
Manufactured by the
CALCUTT Brewing & Malting Co. Limited.
PETERBOROUGH, ONT.
Phone 98.

DOMINION CHINESE CAFE.
JIM HUM, Manager.
Modern and up-to-date rooms, also private dining tables. Drop in and try our special Chinese Dishes—nothing but the best of steaks and chops used. We guarantee the best of satisfaction to strangers and all our patrons.
328 GEORGE STREET

Robt. Fair & Co., Ltd.

A Determined Clearance of

Women's Suits

At $4.50, $15.00 & $17.50

and

Coats

at $7.50 $8.50 and $10.00

To make a clean sweep of 25 Women's and Maids' Coats and 20 Suits, we will offer them at prices where neither first cost nor present values are considered. It is not the policy of The Golden Lion Store to allow odd lots to accumulate; therefore these garments must be disposed of immediately.

Ladies' Suits in the Smartest New Styles at $15.00 and $17.50

Formerly $20.00 and $25.00

This season's best styles, beautifully tailored. Where there were only one or two of a kind we reduced the price. They are made in serges, broadcloths, black and white checks, and tweed effects; coats all silk lined.

$20.00 Suits for **$15.00**
25.00 Suits for **17.50**

Women's Suits at $5.00

Former Values $12.50 to $15.00

The styles are not the present modes, yet women wanting clothes for utility wear will find in this sale a most remarkable opportunity to economize. They are in Serges, Venetians, and Cheviots. Coats are silk lined. Regular $12.50 and $15.00. Your choice for **$5.00**

Women's Suits at $10.00

Former Prices $15.00 to $20.00

Garments suited for general wear all summer. The value is so unusual that not a suit should be left after Monday. Materials are Serges, Wide Wale Serges and Covert Cloths, in black, navy, grey, and sand. Coats silk lined; $15.00 to $20.00 Suits for **$10.00**

Ladies' and Misses' New Spring Coats at $7.50, $8.50, $10.00

Formerly $10.00, $12.50, $15.00

Such wonderful value that the whole city will be talking aout them. Just what you need for present wear.

$10.00 Coats for ...... **$7.50** $12.50 Coats for **$8.50**
$15.00 Coats for **$10.00**

CRANFIELD—DOCKRILL.

Peterborough friends will be interested in the announcement of the wedding of Miss Myrtle Dockrill and Mr. John Roy Cranfield, both formerly of this city. The happy event was solemnized at Assinaboia on Wednesday, April 21st, and Mr. and Mrs. Cranfield are residing at Limerick, Sask.

Both the bride and groom have [illegible] this city who will extend best wishes for a happy and prosperous future. The groom left Peterborough six years ago to take up a homestead, and he now has 320 acres of land. He is the third son of Mr. and Mrs. J. W. Cranfield, 48 Aylmer street.

CORY—PETERS.

At St. James' Church parsonage last evening, Miss Pearl May Peters and Mr. Wm. J. J. Cory, both of this city, were united in marriage by Rev. J. N. Clarry.

Mr. and Mrs. Cory will reside on Parnell Street.

Lieut. H. F. Hill is home for the week-end.

Mr. Fred. Moran, of Prescott, is home for the opening of the City League.

Rev. George Brown of Millbrook has accepted a call to Hampton circuit.

Mrs. Pearl Austin of Fenelon Falls is among the Canadian nurses who are leaving for France.

Rev. Robt. Pogue, of St. Paul's Church, has returned to the city and will occupy the pulpit tomorrow.

The Mothers' Club of the King George school will hold a meeting Monday afternoon at the school from two to six o'clock.

Solicitor W. A. Hollinrake, who was present at the Division Court yesterday in connection with the case of Kemp vs. C. O. F., returned to Brantford this morning.

Mrs. H. Dodds and children, of 227 Engleburn avenue, have gone to Belleville for a week-end visit to her husband, Battalion Sergeant-Major H. Dodds.

COMFORTS FOR THE SOLDIERS

The Daily Review Fund affords splendid opportunity of sending comforts to boys fighting, wounded in defence of home.

Hospital supplies positively required for our wounded Canadian.

Our soldiers are fighting and do not stop because they win or because their comrades are stricken down on the battle field.

Each day we read of some one we know being wounded and killed and our hearts ache as we think of them fighting for us, dying for us. Can we then withhold a generous hand in outfitting proper hospital supplies? Bear in mind 2000 beds are being equipped and that means 2000 Canadian boys wounded and that that also means towels, pillow cases, bandages, etc., to comfort them in their agony will be required.

SATISFACTORY REPORTS ON Y.W.C.A. ACTIVITIES

Decided Advancement Has Been Made in the Various Departments of the Work

An extremely satisfactory condition of affairs at the Young Women's Christian Association was revealed last night at the annual meeting which in spite of inclement weather was liberally attended. Highly gratifying reports were submitted by the General Secretary, Miss Peacock, and by Miss Maud E. Stevenson, secretary of the Board.

The Board of Directors for 1915-16 were appointed as follows:—Mrs. Cressman, Miss Morrow, Mrs. Wood, Mrs. Stevenson, Mrs. Roger, Miss Dickson, Mrs. Walsh, Mrs. Hill, Mrs. V. Eastwood, Mrs. M. A. Morrison, Miss Wood, Mrs. Nugent, Miss Jennie Hall, Mrs. Kendry, Mrs. Middleton, Mrs. Chisholm, Mrs. Gardiner, Miss Ferguson, Miss Rush, Mrs. Scott, Miss Aldridge, Mrs. Robt. Neill, Mrs. R. Turner, Mrs. Denham, Miss Florence Cameron, Mrs. T. F. Matthews, Mrs. Switzer and Miss Williams.

The financial statement showed that a very small deficit of $196.73 existed, which was considered satisfactory. It was as follows:

Receipts.

Balance, 1914	$187.84
House Department	8977.95
Public Department	876.11
Interest	33.86
	$10,075.76

Expenditures.

Outstanding cheque 1914	$ 10.00
House Department	7954.54
Public Department	1336.78
South House	371.17
Bank of Montreal	200.00
	$9,872.49
Balance	$203.27
	$10,075.76
Note at Bank of Montreal	$400.00
Less balance	203.27
Total deficit	$196.73

Miss Franklin Johnston of the Dominion Council of the Y.W.C.A. gave a very interesting talk on Y.W.C.A. work, dealing with the opportunities yet to be grasped, and the need of the Association for earnest, devoted workers.

Rev. J. P. Wilson conducted devotional exercises and Mr. T. Weller contributed a solo.

Secretary's Report.

Miss Peacock, the general secretary, presented her report as follows:—

It is not easy to give a report of a work that stands for the building of character, and has for its aim the presenting of Jesus Christ to young women for much of that which is most interesting cannot be written. A report may be given in five minutes, it is only the written symbol of 365 days of work and much prayer.

It is indeed gratifying to know that the year now closed has been one well spent, not that we are in any degree satisfied with the progress made or the work accomplished but we are grateful that we have not lost ground but have made decided advancement.

To tell you of the different departments are but fleeting glimpses into a year crowded with thought and effort.

Religious—Recognizing that the spiritual needs of the young women of today have never been exceeded the Religious Department is one of vital importance in Association work. A vesper service has been arranged for each Sunday afternoon after which the girls have been asked to remain for tea.

There has been one Bible Study class taking the book "The Will of God."

Educational—During the winter Mr. Morris of the Collegiate Institute took the leadership of a class studying Browning's Poems. The evenings spent were a rare treat to all those who attended.

St. John Ambulance—Thirty-three took the lectures in First Aid and Home Nursing, conducted by Dr. Sutton. Ten took the examination for First Aid and received diplomas and 8 took examination on Home Nursing.

Library—There are at present 364 books in our library, 433 books have been in circulation during the year. The "Library Tea" given by the Girls' Auxiliary added about one hundred books.

One class in dressmaking was held before Christmas, but owing to classes at the technical school and business college evening classes no others were attempted.

Gymnasium — There have been three gymnasium classes, with an enrollment of 37. About one hundred were present at the closing. A number of outings have been taken by the girls. Miss Phyllis Denne has done splendid work in this department, which promises to be greatly increased n numbers next year.

Employment Bureau—During the year there have been 155 applications for work, and 122 ladies have applied for maids.

Membership—The membership of the Association has not increased as we would wish during the year. We have had 117 new renewals and removals with 102 new members added. The total paid up membership being 229.

Junior Work—The work in the Junior Department has been a decided success. The work has been well organized and well carried out under the excellent management of Mrs. Middleton and her staff of workers from the Girls' Auxiliary and volunteer workers.

237 children have been enrolled, with an average attendance of 1463. One cent each Saturday was given by the children which amounted to $13.88.

Some one has said "The girls and boys of today are the men and women of tomorrow. We feel this junior work means a great deal to the "women of tomorrow."

Clubs—The Loyalty Club which meets on Thursday nights has a membership of 35. The evenings spent have been largely social, and have had a good attendance.

Good Comrade—The Good Comrade Club is is a new club with 15 members at present. It meets on Wednesday evenings for gymnasium and social evenings.

Social Work—A number of small socials have been held among the clubs and classes during the year. At the opening of the fall work the rally was well attended and brought a number in touch with the work.

The Hallowe'en Masquerade party in the gymnasium brought together over one hundred girls in costume.

A Christmas party was given for the children of the junior class. 140 were present. In January a reception was given for Miss Saunders, by the Girls' Auxiliary.

Music Committee — In February the girls of the clubs and classes had a Valentine party.

Feb. 12.—Y. W. C. A. entertained the Y. M. C. A.

A number of organizations and clubs have made use of the rooms during the year.

The Red Cross, Kitchener Red Cross Auxiliary, Business Girls' Club, the Bible Class and Collegiate girls have used the gymnasium for basket ball.

We are now ready for a new year. We have only touched the fringe of the work for young women in the city. One night as a little girl was praying she uttered these words, "Oh God, I saw a little girl this morning and her dress was ragged, and her feet were bare, and she was cold and hungry but it isn't any of our business is it God?"

We cannot say "It isn't any of our business is it God." We know the work for young women in our city IS our business.

Clear thinking with humility of spirit will lead us to new paths of service. Let us go into the new year in the spirit of the letter poem:

"To dare to stand for what we know
is true—
E'en when our knowledge baulks the
common view,
And few may comprehend the thing
we do—
'Tis this is faithfulness, and they
who keep
Sustained such Faith, with destiny
shall surely reap
A promise oft forgot.
I slumber not nor sleep."

Not by might nor by power, but by my spirit saith the Lord of Hosts.

Local News in General

Kept It In Mind.

The Canadian Kitchener League promises a splendid program for Friday, May 14, at the Y.M.C.A. gymnasium. Come and help to obtain comforts for our boys at the front.

St. John's Services.

Canon Davidson's subject for the evening service in St. John's Church will be the Religion of Russia and its Results in the War. The morning subject will be God's Care of the Body. Reference will be made during the day to the loss of the Lusitania.

At Murray Street.

Tomorrow morning and evening the pastor of Murray Street Church will speak on themes suitable to Mothers' Day. The evening sermon will be specially addressed to young men and women on the subject, "A Disappointed Mother."

The men of the church who have auto cars are arranging to bring to the morning service mothers who find it difficult to attend because of distance, age, or infirmity.

MOTHERS' DAY SPECIAL.

Tulips, 25c per dozen. Peterborough Floral Co. — 2 stores 2 —426 George St. and Denne's Store, George St.

Supplies Were Received.

Mrs. Duncan Walker has received a letter from Miss Plummer, Canadian Field Comfort Commission, Ashford, Kent, acknowledging the receipts of comforts from the Women's War Fund and the ladies in Bridgenorth and saying that the supplies were sent on to Major Bennett. The letter was dated April 23, the day of Major Bennett's death. Another communication from Major Grey, No. 3 Company, 21st Battalion, Kingston, expressed thanks for comforts sent by the committee.

The Board of Works is endeavoring to destroy the caterpillars on trees on the streets, and all property owners and occupants of property are urgently requested to cooperate in ridding the city of this pest by destroying immediately all caterpillars and caterpillar nests on property owned or occupied by them. A united effort now will free the city from the pest and save the trees and shrubs.

By order,
S. R. ARMSTRONG,
City Clerk.

I. O. F. SMOKER.

You are invited to the smoker and card party on Thursday evening the 13th inst in the W.O.W. Hall, George Street, under the auspices of Court Chemong 530, I.O.F. Refreshments served by the ladies. Members kindly attend and bring your friends.

PARENTS ON LUSITANIA

(Continued from page 1.)

Reginald Lockhart, of the test department of the Canadian General Electric works, is alarmed about his father, R. R. Lockhart, at 36 Dale Avenue, Toronto, who was among the passengers, his name appearing on the list. Mr. Lockhart had a brother who was wounded in France and his father was en route to England to visit him and be with him.

Doubt About Lt. Watson.

A passenger from Peterborough who may have been on the Lusitania when she sank was J. T. Watson, formerly accountant of the local branch of the Canadian Bank of Commerce. Mr. Watson left here intending to join the Clyde division of the Royal Naval Reserves in which he held the rank of lieutenant. He was to have sailed on one of the Anchor Line boats likely the "Cameronian," but as this vessel was commandeered by the British Government, it became necessary to transfer a portion of her passengers to the Lusitania. Lieut. Watson may have been among these, or he might have sailed on any of the other vessels leaving New York.

Mr. Dunsford, manager of the Bank of Commerce, stated that he hardly thought Mr. Watson would be on the Lusitania, as he would take a boat leaving for Glasgow, nearer to her destination.

Explained.

"Why are the meek and lowly counted blessed?"
"They don't carry any big stick."
"Well?"
"Therefore are not tempted to lay about them."
"So?"
"And so never get into trouble."

WOOD FOR SALE
DRY SHORT WOOD
For Sale by the
Peterboro' Lumber Co., Ltd.
$2.25 a Team Load
Inquire at office, 163 HUNTER ST. Phone 545, or Yard Phone No. 419

DIAMOND HALL.

Warne Bros.

PETERBORO'S LARGEST JEWELERY STORE

We have the most modern Repair Department in the city, combined with skilled workmen, that insures you of prompt and satisfactory service.

Warne Bros.

DIAMOND HALL

The Noted Diamond Dealers and Jewelers.

349 George St.

ANNIVERSARY SERVICES AT ST ANDREWS

Special Preacher Will be Rev. W. J. Clark D.D. of Westmount

The founding of St. Andrew's Church in the year 1834 will be suitably observed at the services tomorrow. The special preacher for the day will be Rev. W. J. Clark, D.D., of St. Andrew's Church, Westmount. Rev. Dr. Clark is [illegible] the best preach[illegible]ian Church in Canada. His messages are, like himself, strong and winsome. Dr. Clark is a man of rare personal charm, and has been a commanding figure in the General Assembly for several years. He is convenor of the union committee of the Assembly, having succeeded to that important position after the death of Principal Patrick. There will no doubt be many who will avail themselves of this opportunity of hearing Dr. Clark on the occasion of his first visit to Peterborough. The choir and Mr. Treneer, organist, will render music as follows:

Morning

Prelude — Spring Song — Mendelssohn.

Anthem — I Am Alpha and Omega —Stainer.

Offertory Organ Solo — Cradle Song — Lohr.

Solo—Hark, Hark, My Soul (Newton) — Miss Helen McLaren.

Postlude — Gloria in Excelsis, from the 12th Mass — Mozart.

Evening

Prelude — In the Twilight.

Anthem — Zion — Rodney.

Offertory, in E Flat—Batiste.

Solo — Arm, Arm, Ye Brave (Handel) — Mr. Thomas Warde.

Duet—My Faith Looks Up to Thee (Laschner) — Miss Helen McLaren and Mrs. James Scruton. (nee Howell).

Postlude—Fanfare—Jade.

AMUSEMENTS

ROYAL LAST CHANCE TO-NIGHT

9 ←—REELS—→ 9
TO-DAY'S PICTURES

THE DEATH TRAIN
Melodrama.

WAS HIS DECISION RIGHT?
Melodrama, Special, 2 Reels.

BRONCHO BILLY'S DAD.
Western Story.

THE CLUB PEST.
Comedy.

STUDY IN TRAMPS.
Laughable Comedy.

HARBOR LIGHTS
Naval Picture, 3 Reels.

Special features for Monday, including
"A KAISER ORDER"
NICHOLLS ORCHESTRA
PERFECT VENTILATION
M. PAPPAS, Prop.
PRICES—Adults 10c Children 5c

VENTILATION 2,500 cubic feet of fresh air per minute.
AT THE NEW
TIZ-IT THEATRE To-night
ENTIRE CHANGE EXTRA FEATURE
THE SPARROW 3 Acts Circus Play Don't Miss It.
Series No. 10
TREY O' HEARTS
THE MIX-UP
Comedy
MARY FULLER, in
THE PHANTOM CRACKSMAN
PEGGY'S SWEETHEART
L.K.O. Comedy
MRS. FOSTER'S ORCHESTRA.
MATS. 5c
SPECIAL MATINEE FOR LADIES AND CHILDREN SATURDAY
NIGHTS 5c & 10c

PARAMOUNT — — PARAMOUNT
EMPIRE THEATRE Matinee and Night — Thurs., Fri., Sat.
JESSE L. LASKY presents MARSHAL NEILAN, in the most humane and appealing of all Broadway hits.
"THE COUNTRY BOY"
In four acts, by Edgar Selwyn. A heart interest drama of rich humor and rare pathos. Also "A HUMAN TARGET," in two acts will be shown.
Mon., Tue. & Wed.—HOBART BOSWORTH in
"BUCKSHOT JOHN"
PARAMOUNT — — PARAMOUNT

RED MILL
TO-NIGHT
9 NOTICE BIG FILMS 9
Special Music by the favorite—Mr. Devie
OUR PRICE
ONLY **5c** ONLY
Complete Change To-morrow

BIG ATTRACTION
At the New
TIZ-IT THEATRE
MON. TUES. & WED.
WAR SPECIAL
The Battling British
and
The Kaiser's Finish
COMPLETE IN 3 ACTS
MATS. 5c — DON'T MISS THIS — NIGHTS 5c & 10c

Machine Phone 85, Bell Phone 85
BELLEGHEM'S
Undertakers, Furniture Dealers
AMBULANCE SERVICE
180-190 HUNTER STREET.

8 PAGES TO-DAY

THE DAILY REVIEW

"A Clean, Constructive Newspaper"

Tuesday—Sun rises at 4.49 a.m. and sets at 7.29 p.m.

Daily Review Established 1870
Weekly Review Established 1853

Peterborough's Oldest Newspaper

PETERBOROUGH, ONT., MONDAY, MAY 10, 1915

Every Evening (Sundays and Holidays Excepted) at 4 o'Clock.

EIGHT DIED IN ACTION

Peterborough Homes Called Upon to Suffer Heavily for Gallant Work of Canadians at Langemarck

OFFICIALLY REPORTED KILLED.

Sergeant Fred Howarth, 518 Albert Street.

Private Odely David Taylor, 96 Douro Street.

Private Reginald Douglas Leal, 247 Aylmer Street.

Private William Falconer Gibson, 304 Brock Street.

Private Fred Stevens, 515 Cross Street.

Private George Minorgan, 383 Park Street.

Private E. B. Boswell.

Pte. Thomas Henry Griffiths, 182 Lock Street.

At last the blow has fallen. The agony of suspence with which citizens who had sons and husbands and brothers in the big battle of Langemarck was turned into bitter grief this morning when the names of the above Peterborough boys were flashed across the wire from Ottawa. No particulars were furnished, just the meagre words, "Deeply regret to inform you that —— is officially reported killed in action," signed by the Adjutant General.

The news spread swiftly and sorrow and grief for the fallen boys was expressed on every side. Although only six names came through, it was sufficient to convince all that the toll exacted in the Peterborough section of the 2nd Battalion was likely to be severe.

PRIVATE ODELY TAYLOR.

It was terrible news for W. L. Taylor, 390 Water Street, when a messenger boy handed him the curt message as he reached his office this morning.

Mr. Taylor could scarcely grasp the import of the message. Finally friends who rallied to extend their sympathy forced home the dreadful realization of his loss, and he broke down completely.

"He was the third or fourth boy to enlist," said Mr. Taylor to a reporter, "and he passed the examination easily. He never missed a parade or march all the time and he passed his twentieth birthday in the trenches."

Odely Taylor's death causes a pang to his scores of friends in Peterborough. He grew up here, attended the public and high schools and was a warm favorite among his boy friends. About two and a half years ago the newspaper profession attracted him and he became a reporter on The Daily Review and in this capacity was thrown in daily contact with citizens of all classes, his earnestness, energy and invariable cheerfulness making him generally popular. He quickly earned the appellation "Scoop" and the name was aptly earned for Odely Taylor was alert and industrious and and undoubtedly would have risen in his profession. But the call came and "Scoop" though only nineteen, felt it was his opportunity. He was among the very first to apply and be accepted. Now he is dead, but his memory will live and be preserved by his comrades who are left behind. There is one brother, Kerwood, besides his grief stricken parents.

SERGT. MAJOR HOWARTH.

The name of Sergt. Fred Howarth has often appeared in letters from the Peterborough soldiers, with whom he was very popular. The excellent service he rendered had also been referred to by the late Major Bennett, who on one occasion spoke of him as his right-hand man. He was color sergeant of No. 3 Company of the 57th Regiment.

The late Sergt. Major Howarth served in the South African war, and he was ready to make the sacrifice when the call was heard in this city last August. His widow resides at 518 Aylmer street.

PTE. GEORGE MINORGAN.

The news that Private George Minorgan had fallen along with his life long pal "Billie" Gibson came to the city this morning in the form of a telephone message from his father, Mr. George Minorgan of Beaverton. Pte. George Minorgan was a Peterborough boy, attending the public schools and later the P.C.I. At the Collegiate he was always one of the most energetic promoters of athletics and he assisted greatly in placing the old garnet and grey well to the fore. After leaving the P.C.I. he was located at Belleville and played short stop for the Belleville G. T. R. He returned to Peterborough and was connected with the Bank of Toronto. Again he took an active part in sports, playing for the bankers' team in the Mercantile League. When the call for volunteers came he was among the first to offer his services. He and Pte. Gibson had been pals from boyhood and evidently they fell side by side.

While in Peterborough George Minorgan resided with his parents at 383 Park Street. About a year ago his mother died and his father moved to Beaverton. His father and one sister, Miss Lillian, survive.

PTE. WM. F. GIBSON.

Keen indeed was the grief and distress in the home of Private William F. Gibson, when the news of his death arrived. It seems hard to think of "Billy" Gibson as being dead. He was just 24, with a bright and cheerful disposition and one who made friends easily. He was a Peterborough boy in every sense of the the word. He attended the public schools here, and later went to the Collegiate. He was a good athlete, a baseball player of ability, and a rugbyist of considerale skill. He left Peterborough for a couple of years, living in Winnipeg and Fort Francis. Upon his return he took a position at the local postoffice. He was regarded as a capable employe and all who enjoyed his acquaintanceship will mourn with his parents at his death. His father is Charles Gibson, 304 Brock street. There are three brothers left, James, of Kingston; John and George, at home, and one sister, Margaret, at home.

PTE. E. B. BOSWELL.

Pte. E. B. Boswell is the latest to be numbered with those killed in action. Confirmatoin of the report that he had fallen came in a telephone message this morning from his wife in Toronto to Mrs. Dr. E. V. Frederick, Charlotte street.

Pte. Boswell enlisted in Peterborough, relinquishing the agency for the Travellers' Insurance Company when the war came. He was one of the city's younger business men, and was well thought of by all who had business dealings with him. He was also popular socially, and his friends will deplore his untimely loss. A pathetic circumstance which makes his death the more sad was that he was married but a short time before leaving here. His bereaved bride is living in Toronto.

Mr. Boswell held the agency of the Travellers' for about three years, his office being located on Water street.

PTE. DOUGLAS LEAL.

Pte. Douglas Leal resided at 247 Aylmer Street. He was born in Madoc, Ont., and had lived in Peterborough some four years. He was

(Continued on page 8.)

PTE. ODELY TAYLOR.

The news that came to Peterborough this morning struck the hearts of all citizens. All mourn the death of the gallant lads and sympathize with the widow, fathers and mothers, brothers and sisters. To the members of the Review editorial staff the announcement that Pte. Odely Taylor is no more, is a matter of deepest regret. It is hard to realize that his bright young life has been closed.

Some of his acquaintances were inclined to smile when Odely Taylor said he was going up to the Armouries to enlist. Yet he was bigger than they. He did enlist. He was passed by the examiners, and he went to France and gave his life. Now his body lies in a soldier's grave in a far-away land. He proved equal to the test.

FOE'S AIRSHIPS DROP BOMBS

GERMANY'S ACT DENOUNCED BY UNITED STATES PRESS

(Canadian Press Despatch.)

NEW YORK, May 10. — With prompt and thunderous unanimity, newspapers of the United States join in denouncing the destruction of the Lusitania as an unspeakable atrocity. Col. Henry Watterson, in the Louisville Courier-Journal, heads his editorial, "The Heart of Christ, the Sword of the Lord and of Gideon," and says: "Are we at the mercy of the insane Hohenzollern, bringing his war of conquest and murder across the line of our transit and travel over the high seas, which are ours to sail as we list, without let or hindrance from man or monarch, from him or from anyone on land or water? Must we, as people, sit down like dogs, must we as a nation emulate the docility and the impotence of China?"

The Philadelphia Public Ledger says: "The horror is almost inconceivable; there has been nothing like it before."

The Chicago Tribune says: "This last massacre violates all previous law of the seas."

The Providence Journal refers to the Lusitania's passengers as victims of the same savagery "which slew innocent women and children in Belgium and which recognizes no law of God or code of honor, and knows only how to slay," and says, "If the right of American people to life, liberty and the pursuit of happiness is anything more than a cheap claptrap phrase, we must protect our self-respect and national dignity before all the world."

The Brooklyn Eagle says: "The Von Tirpitz regime has drawn up its own indictment, and the finger prints are in crimson, and they are there to blast a name as long as anything keeps a place on the tables of memory."

HOUSES STRUCK NO FATALITIES

Several Machines Took Part in Raid on English Towns Early This Morning

(Canadian Press Despatch.)

LONDON, May 10. — Two Zeppelin airships are reported to have dropped bombs at West Cliff-on-the-Sea, near Southend, but no fatalities have been reported. Warning of the approach of hostile aircraft was given Southend at three o'clock this morning. Several machines took part in the raid, but whether they were Zeppelins or aeroplanes, residents are unable to state, as the weather was cloudy. Bombs struck houses in various parts of the town, but no deaths have been reported. One man and his wife were badly burned in a fire started by an incendiary bomb. One resident told of three bombs dropping near his home, none of which caused damage. It is reported that several shops were burned at Leigh, near Southend, four Zeppelins being said to have dropped forty or fifty bombs there.

LONDON, May 10. — Sixty bombs were dropped by aircraft at Southend, but most of them fell on the beach or in other places where they exploded harmlessly. One bomb dropped near a ship on which were twelve hundred civilians who had been interned. A British aeroplane went in pursuit and drove the hostile aircraft out to sea.

A report was received from Romford that a Zeppelin had been seen in that neighborhood, apparently in difficulties, but whether in consequence of an unfavorable wind or of having been hit was unknown.

THREE RIVERS THREATENED

Fire Broke Out in Heart of Commercial District

(Canadian Press Despatch.)

Quebec, May 10.—Three Rivers was threatened yesterday with a repetition of the disastrous conflagration that in 1908 wiped out almost half of the city, when fire broke out in the hardware store of Cyrille Labelle and Co., Des Forges St., shortly before noon. The blaze raged in the heart of the commercial district and fanned by a strong wind, threatened a whole block. The loss is $50,000. Insurance covers the loss.

CASUALTIES

Ottawa, May 10—Casualties:—

First Battalion.

Killed in action—Sergt. Wm. J. Colson, Belvedere, Eng.

Pte. Andrew Gibb, Gibb Paisley, England.

Frank Evan Pittman, Birmingham, Eng.

Wm. Henry Smith, Bath, Eng.

Jacob Thomas, Bondin, Eng.

Stephen Lovell, Bristol, England.

Ernest J. Palmer, Northampton, Eng.

Leslie Eversfield, London, Eng.

Jos. J. B. Bartholemew, Dorcestershire, Eng.

Roy S. Iliffe, Nuneaton, Eng.

Walter Payne, Kidderminster, England.

Wm. Rankin, formerly 9th Battalion, Glasgow, Scotland.

Wm. Craig, formerly 9th Battalion, Auchencairn, Scotland.

Chas. M. Hancock, formerly 9th Battalion, Westbury on Tyne, Eng.

Died of wounds—Lance Corp. Ed. C. W. Mockler, formerly 9th Battalion, Fruithill, Ireland.

Wounded—Pte. Samuel Weston, Manchester, Eng.

Corporal Alex. Martin, Island of Coll, Scotland.

Lance Corp. George Kinnell, formerly 9th Battalion, Duncan, Scotland.

Third Battalion.

Killed in action—Private Derick Broughall, Warlingham, Eng.

Henry Long, London, Eng.

William Alderton, London, Eng.

Missing—Lonce Sergeant Daniel Bailey, London, Eng.

Corporal Thomas Arnold, London, England.

Bertram M. Ashbourne, Leamington, Eng.

Frank Vernon, Ashbourne, Leamington, Eng.

Henry Ashford, Birmingham, Eng.

Alan Arnold, Ahleigh, Limerick, Ireland.

George Barton, Cleveland, Eng.

(Continued on page 8.)

ATTACKS OF ENEMY REPULSED

Important Gains North of Arras Have Been Maintained

DUNKIRK BOMBARDED

(Canadian Press Despatch.)

Paris, May 10.—(This afternoon's official statement): — Three new German attacks to the north of Lombaertzde were repulsed yesterday. To the east of St. George's our marine fusiliers took possession of Union farm, very strongly fortified by the Germans and also a position further to the east. They made about thirty prisoners.

Dunkirk was again bombarded this morning about six o'clock, two shells being thrown. In the region to the north of Arras, we have maintained all the important gains reported in the communication of yesterday evening. Along the rest of the front particularly in Argonne and in Alsace at Sillakerwasen there was a continuation of the artillery fighting.

ALLIES ARE SUCCEEDING

Meeting With Success Say Joffre and French

(Canadian Press Despatch.)

LONDON, May 10. — Since the battle of Neuve Chapelle and the German reply to it on the Ypres canal, there has been no such important movement by the British and French armies in the western arena of the war [illegible] according to the official communication of both Gen. Joffre and Field Marshal Sir John French the Allies are meeting with success.

Obviously the British have been able to throw great reinforcements into the field since, with the use of asphyxiating gas, the Germans forced them to recoil a fortnight ago. The substantial advance already made by the British is taken by military experts here as promising that the present operations will be pushed home. The British and French are attacking along a front of twenty-six miles, and the fighting, which commenced Sunday morning, continues, according to today's official communication issued in Paris, in favor of the Allies.

REPORT NOT TRUE.

There is no truth in the report that President Wilson had been assassinated.

FOUND DEAD IN BATH TUB

Untimely Death of Mrs. Joseph Lavasseur, at Jubilee Point

HAD WEAK SPELL

Mrs. Joseph Levasseur, proprietor of the Jubilee House at Jubilee Point, was drowned early Saturday morning in the bath tub at her home. Mrs. Levasseur had been in ill health for many months, and Friday evening complained of pains around the heart and informed her husband that she would not retire immediately, but would sit up for a while and read. Near twelve o'clock he left her reading in her room, and went to his bedroom and retired. Next morning he arose about six o'clock, and as usual went to the bathroom. On entering he was horrified to find the body of his wife in the bathtub. He left the body as he found it, and went out to call some neighbors. Dr. Greer was notified, but he could not act. Dr. Lapp of Cobourg was then summoned, and he arrived, accompanied by Chief of Police Ruse. The usual investigation was made, and they found an inquest unnecessary. After examining the body Dr. Lapp stated that death was the result of heart trouble. It is thought that she left her room to go to the bathroom, and, becoming weak, she sat on the side of the tub. The fact that the muscles were relaxed showed that she fainted before falling.

To the Review this morning Mr. Levasseur said he was sleeping in a room directly over the bathroom, but he did not hear the slightest sound. In his opinion his wife had ben dead two hours when he found the body.

The body was brought to Peterborough yesterday to Comstock's undertaking parlors. This afternoon the remains were forwarded to Ayr, Ont., where the funeral will take place tomorrow.

Deceased's maiden name was Margaret Waybrant, and she was in her 39th year. Her husband and one sister, Miss Annie Waybrant, survive.

SUDDEN CALL TO WELL KNOWN LADY

Fifteen minutes after being taken ill on the street last night, Mrs. Caroline Selina Edwards, 190 Brock Street, expired from heart failure. She went out for a walk about 8.30 and had not been out long before she became very ill. She was assisted to her home, where every assistance was given her and the best medical attention but she she succumbed inside of a quarter of an hour.

The late Mrs. Edwards was a resident of Peterborough for seven years, coming here from Stourport, Worcestershire, England. She was in her fifty-seventh year.

A family of 3 sons and 6 daughters, besides her husband, survive Leonard and Richard of Peterborough, John of Toronto, Miss Ada at home, Mrs. Woodbridge, Calgary, Mrs. Sancton and Mrs. Leslie, Montreal, Miss Phyllis, of Calgary, and Iris at home.

The funeral is tomorrow afternoon at 2.30 to Little Lake Cemetery, Rev. R. B. Grobb, All Saints' Church of which she was a member, conducting the services.

The Charge is Wilful and Wholesale Murder

(Canadian Press Despatch.)

KINSALE, May 10. — The coroner's jury investigating the deaths attendant upon the loss of the Lusitania, returned the following verdict today: "Jury find this appalling crime was contrary to international law and conventions of all civilized nations, and we therefore charge the officers of the submarine and the German emperor and government of Germany, under whose orders they acted, with the crime of wilful and wholesale murder."

VICTIMS ARE BURIED IN THREE HUGE GRAVES

Townspeople Cover Bodies of Many Children With Flowers — Little Ones Will Be Placed in One Grave

(Canadian Press Despatch.)

Queenstown, May 10.—A whole company of soldiers today completed the digging of three huge graves each thirty by twenty feet in which over one hundred and forty unidentified dead from the Lusitania will be buried this afternoon. There will be a joint service, clergymen of all denominations joining in saying prayers. Many children and little babies still lie in the morgue like so many dolls. Townspeople covered them with flowers yesterday and it is probable these little ones will be placed in one grave together. The presence of so many children on the Lusitania was due to the fact that Canadian women were going to join relatives while their husbands were at the front. Some on crutches many limping and nearly all bruised, the survivors left their hotels in small groups throughout the afternoon. Not a single body was brought in Sunday and it is not expected many more will be recovered as there was comparatively little time to put on life preservers.

CASE OF JOYFUL PRIDE

(Canadian Press Despatch.)

AMSTERDAM, May 10. — The Cologne Volks Zeitung asys that "the sinking of the Lusitania is a success of our submarines which must be placed beside the greatest achievement of this naval war. The sinking of the giant English steamer is a success of moral significance which is still greater than the material success. With joyful pride we contemplate this latest deed of our navy. It will not be the last. The English wish to abandon German people to death by starvation. We are more humane. We simply sank an English ship with passengers who at their own risk and responsibility entered the zone of operations."

REVERSE FOR THE GERMANS

(Canadian Press Despatch.)

LONDON, May 10. — The Exchange Telegraph Company publishes a despatch from its Copenhagen correspondent declaring the Germans have met a severe check to the westward of Milau, the capital of the Russian province of Courland. Numerous forces of Russians in strong positions compelled them to retreat.

CANNOT PROVIDE ESCORTS FOR MAIL AND PASSENGER SHIPS

(Canadian Press Despatch.)

London, May 10.—Winston Spencer Churchill said in the Commons today that the Board of Trade inquiry will be held to determine the circumstances attending the loss of the Lusitania. "In the meantime it is premature to discuss the matter," he continued, "but I must make it plain that in no circumstances will it be possible to make public the naval dispositions for patrolling our coast. Our resources do not enable us to provide escorts for mail and passenger ships."

LUSITANIA WARNED AND DIRECTED

(Canadian Press Despatch.)

LONDON, May 10. — The First Lord of the Admiralty stated in the Commons this afternoon that Captain Turner of the Lusitania had acknowledged the receipt of messages from the Admiralty giving him warning and directions for the course he was to take.

The Daily Review

Established 1879.
Member of Canadian Press, Limited
THOS. W. WHALLEY—Managing Director

THE DAILY REVIEW is published every afternoon at 4 o'clock (Holidays and Sundays excepted), by the Peterborough Review Printing and Publishing Company, Limited, 166-168 Hunter St.

THE WEEKLY REVIEW, established 1853, is published every Thursday morning at 10 o'clock. Subscription price $1.00 per year to any part of Canada or Great Britain or $1.50 a year to the United States.

When ordering change of address, both the new and old address should be given.

TELEPHONES.

Business Dept.	189
Editorial	435
Mr. Whalley, residence	286
J. F. C. Whalley, B.A., Editor	286
Chas. Curtis, City Editor, residence	273

PETERBOROUGH, MONDAY, MAY 10, 1915

PRO PATRIA MORI.

THE WAR NEWS this morning again touches Peterborough severely. Six fine young men that marched away to war last summer are now reported killed in action. Their names are: Odely Taylor, T. H. Griffith, D. Leal, W. F. Gibson, Fred Howarth and Fred Stevens. Of these, Private Taylor was a reporter on the Peterborough Daily Review previous to answering the call to the colours. He was only twenty years of age, and was one of the first men in Peterborough to enlist. He was always bright and pleasant in disposition, and well-mannered to all with whom he came in contact. He was deeply interested in his work, and was always trying to get an exclusive "story" for this newspaper, hence the sobriquet "Scoop" by which he was familiarly known to his friends. Since enlisting he sent home some of the best letters that have been written from the front, and these have been published in the Review. Yesterday a memorial service was held for the late Private Heber Rogers; today, on the heels of mourning, comes the announcement of further deaths in action. Such is war—such is the price we pay—yet we believe these men have died gloriously in a righteous cause. The Review joins in the public feeling and extends heartfelt sympathy to the relatives of the late Private Taylor and also to the relatives of the other Peterborough men who fell in the famous battle at Langemarck.

SINCE the above was written the name has been received of a seventh man, George Minorgan, killed in action.

A WAR TO THE DEATH.

THE LOSS of the Lusitania is a distinct gain to the German pirate policy. At the same time it calls for some searching questions into the disposition of British submarines and destroyers. Britain has a large number of these vessels, more than any other nation, yet they are not sinking as many enemy ships as they should. What makes the Lusitania disaster so bad is that the German embassy at Washington should publish an advertisement that the ship would never reach its destination, and that the boast should be fulfilled. Knowing of what took place at the departure of the Lusitania, it seems remarkable that no British submarines or destroyers were commissioned to patrol the course of the Lusitania as it approached the Irish coast. Such a vessel is too large and costly and carries too many people to run alone the gauntlet of German pirates, especially when the United States would not permit it to carry ammunition.

The disaster emphasizes the character of the war in which we are engaged, and of the enemy whom we are fighting. It means a war to the death, in which one side must be completely defeated. There is also this possibility, that Britain may confiscate the large number of German vessels that are peacefully resting as interned ships in neutral ports. If this is done, it will be to replace vessels sunk by Germany in contravention of international law which she had pledged herself to uphold. In the meantime, it will be interesting to know what action the United States will take in the affair.

SIR WILFRID'S FRIENDLY ATTITUDE TO GERMANY.

LEST our Liberal friends, particularly our evening contemporary, the Examiner, have forgotten what the leader of Liberalism in Canada said in the House of Commons no longer ago than last year, we reprint the following from Sir Wilfrid Laurier's speech:

"They introduced it upon the shallow pretence of emergency. Emergency? Who speaks today of emergency? Twelve months have passed since my right hon. friend the Prime Minister introduced his measure. Twelve months and more have passed since that time when he saw the German peril. He saw Germany almost ready to jump at [illegible] of Great Britain. He saw *clouds* on the horizon; he saw these clouds rent by lightning; he heard the murmurs and rumblings of distant thunder. But my right hon. friend today may live in peace. The atmosphere is pure; the sky is clear . . . the German peril has disappeared, if indeed there was ever such a thing. . . . I do not charge any intention of deceit on the part of the Prime Minister in this regard, but I will charge deceit if, in the face of such evidence, we hear again of such a thing as an emergency. . . ."

Read that over again. Let it sink in. Sir Wilfrid declared just a short time before war broke out that there was no German peril, that Canada and the Empire had nothing to fear. How sweetly oblivious was the Liberal leader to the real condition of international affairs — how blissfully ignorant of Germany's real intentions was he if he was sincere. If he was not sincere, how much of an alliance did he have with Germany? Sir Wilfrid has been a German ever since September, 1911, so far as naval policy and aid to the Mother Land is concerned. When anyone talks of Sir Wilfrid's loyalty, it is well to con over Sir Wilfrid's own words.

THE CAMPAIGN AGAINST RUSSIA.

WHILE attention has been concentrated lately on the western battlefront, in view of the desperate fighting in which the Canadian forces distinguished themselves, the developments on the Russian battle front are very important, and will affect the British line according to the measure of their success or failure. A writer in Beck's Weekly, dealing with this phase of the war, points out that the Germans may actually be attempting a serious invasion of the heart of Russia. There is no reason why this should not be attempted, as well as a Russian descent into Hungary. The Russian system of defence, planned to resist invasion from Germany and Austria, consists of the first line of positions along the Narew and the Vistula (Kovas, Grodno, Ossowizt, Olita, Novo Georgevsk, Warsaw and Ivangorod), and a second line, including Vilna and Brest, on the River Bug. Nearly all speculation on the part of military writers has turned upon the question whether these lines would hold or break, as it was generally held that only after breaking it would an invasion of the heart of Russia be possible. "It is true," wrote Block, "that another opinion has been expressed, as to the possibility of outflanking the Vistula-Bug-Narew positions, and also that of Brest; but such undertaking would be attended with such extraordinary and obvious dangers that it is unnecessary to consider it here." And yet, as far as we can see, this outflanking of Kovno is just what has happened, and it happened after the German airships had blown up the railway station at Byalostok, through which troops sent to the rescue must pass. We have no information as to the number or nature of the invading forces, but there they are, seventy-five miles or more beyond the flank, with the Russians retiring and burning their towns as they go. This does not fit in very comfortably with the suggestion made not long ago by General Smith-Dorrien, who is reported to have told the Canadians that while there were great difficulties in the way of turning the enemy's flank in the West, he hoped the Russians would soon be able to do it in their field of fighting. This rush into Lithuania may be attended with all the dangers which Mr. Block thought so obvious. It may, on the other hand, turn out to be of the most decisive influence upon the disposition of the Russian army in the near future. It is as full of the material of excitement, in its way, as the attack on the Dardanelles.

EDITORIAL NOTES.

THE NEWS that there is not likely to be an election is terribly disappointing to Liberals. While many who only a few months ago were demanding an election lately they have been thundering against it. The Conservatives may take them at their word and not have an election.

IS THERE going to be an election? is a question asked by many who are skeptical of what is reported. Premier Borden is the only one that really knows.

THE RETURN.

(Westminster Gazette.)

Our dead are coming home again:
Softly they come, on silent feet.
Even as with joy we gave our men,
So their return is sweet.
Together they went forth; now one by one
They slip into the ancient place;
And we, that thought ourselves alone,
Glimpse the remembered face—
Meet, in the shattered homestead of the heart,
The old familiar touch, the faithful ways,
The dear known hands that still possess the art
To mend our broken days.

—Evelyn Underhill.

Opinions From Other Newspapers

How the Canadians Fought.

(Montreal Star.)

Ten to one, and not only holding their ground, but pressing forward! Surrounded, cut off, hopeless of reinforcements, but fighting on with the old flag flying until the last bullet is gone. Why, Drake's men never did better than that; nor they who fought at Minden; nor the gallant gallopers at Balaklava; nor Nelson's heroes; nor the thin red line at Waterloo! Never throughout the splendid history of British warfare have sons of Britain fought better or died better.

And these are our own boys. Not trained soldiers; not even bred in a military atmosphere. Just ordinary folk like the rest of us—lads from desk and counter, from farm, and ranch, and lumber camp, brought up far from the sound or rumor of war. Peaceful, kindly fellows, with no love of bloodshed, and no hatred in their hearts; but with the same spirit—thank God—that filled their fathers who in their turn fought and died for their vision of liberty and for Brtain's honour.

Brightening Up the Chairman.

(Orillia Packet.)

Sometimes expediency dictates the choice at public gatherings of a chairman whose brains would be the better of a lubricant. In such cases we commend a device of the good people of Lake St. George, North Orillia, who, at an entertainment there last week, presided over by Mr. M. B. Tudhope, planted the chairman's polished pate directly under the occasional drip of a leaking coal-oil lamp. They say the scheme worked admirably, and that as the evening wore on M. B. grew brighter and brighter, the gathering not breaking up till after midnight.

Our Western German Press.

(Winnipeg Free Press.)

Protestant or Catholic, Liberal or Conservative, it has made very little difference. All the German organs of this western country have been whole-heartedly behind the cause of German militarism and German autocracy. They have supported at heart a Kaiser who boasts of his divine right. They have supported a state wherein the military party dominates the civil power. They have supported a constitution based on enfranchisement of wealth, powerlessness of popular assemblies, and irresponsibility of the ministers. What is the explanation?

Just One Guess.

(Collier's Weekly.)

Suppose that just after the moment the Eitel Friedrich had begun to blow up the William P. Frye but had not finished it, an American warship had appeared on the scene. What would the commander of the American vessel have been likely to do? Please don't trouble to send the answer. We know it.

WEATHER FORECASTS.

Moderate to fresh southwesterly winds, fine. Tuesday, fine.

LETTERS TO THE EDITOR

To ensure the publication of letters, the name and address of the writer must accompany the communication, not necessarily for publication but as a guarantee of good faith.

A COMMONER ON THE ELECTION.

The following letter from Mr. Burnham appeared in today's Toronto Globe:—

To the Editor of the Globe: It is impossible to imagine any greater folly than "going to the country" merely as an election expedient—in war time; in fact, I would go so far as to say that a party that would attempt "to realize" on the distress of its country is a traitor to that country. But the country has business of its own, just as Canadians have business of their own—even in war time. It must be attended to. If the Borden Ministry go to the country in the face of the "universal protest" against it which The Globe speaks about, it surely cannot be charged with the crime of expediency, Sir Robert Borden would then be appealing to the country as a matter of necessity. Is the complete reversal of the Laurier policy re N. T. R., etc., not a "necessary" matter? The country in 1904 and 1908 approved Sir Wilfrid Laurier's N. T. R. and G. T. R. scheme and condemned the Borden contention. Now Sir Robert finds it absolutely necessary to adopt his own policy. Does the country want this? Will it endorse him or will it demand that he make way for someone who will carry out the Laurier policy? This is a $250,000,000 matter—a most serious affair. In my very humble opinion the people should be asked about this matter. It is far more serious than any mere disturbance that may arise by holding an election here in war time. At first I was strongly against an election, but frankly and honestly I cannot see how asking the opinion of the people on the huge liabilities facing Canada of a new and wholly unusual character can be avoided. Let us agree to leave the war out of the question if it is fair to the people to do so. Let us limit the "fighting" in an election to business pure and simple. This will remove the last vestige of taint from it. Could an election be fairly objected to under all the circumstances in that event? Hardly.

J. H. BURNHAM.

Peterborough.

STREET PAVING.

Sir,—The council is going to advertise for tenders for the pavement of certain sections of certain streets this year. Part of the scheme is all right, but some of it could not have received their mature consideration. I would therefore ask them respectfully to reconsider the sections to be covered, so as to serve the best purposes for which it is intended. The object should be to serve the central or business portion first, and then the main arteries of traffic leading to the country.

What folly it would be, if, as proposed, they should pave Scott Street that runs across one block only and has not a single house on it and is away from the centre of the city, and to pass over lengthy central streets studded with houses and over which there is much traffic.

Still worse is it to go outside the original town limits that formed part of Monaghan, but of recent years included within the city limits and pave Belmont Avenue, another short street with only two or three houses on it, and the extreme western limit of Hunter Street extended in that vicinity but only a few houses on it, leaving untouched scores of centrally located streets with thousands of houses on them.

Why should Hunter Street be paved further westward than Simcoe Street should, which are of the same character and running parallel and next to each other, or, for that matter, why should either of them receive preferential treatment, as they are not highways leading to any place outside of the city? However, they, as well as other cross streets, that are paved, should be paved as far westward as the G.T.R. in order that tourists and others passing to and from the Kawartha Lakes might be favorably impressed with the appearance of the city, and because their importance demand an extension that far, which is only an extra block.

The great thoroughfares that need special attention are George Street, north and south, Charlotte Street, McDonnel Street west, and Hunter Street eastward.

The pavement on George Street should be extended southward, at least as far as the wharf, if not to Lake Street. On Charlotte Street it should be extended as far as the Monaghan Road. On McDonnel St. it should be extended as far west as Reid Street, and on Hunter, at least, as far as the Otonabee bridge.

Hoping these few suggestions may receive attention, I am

Yours truly,

CITIZEN.

May 10th, 1915.

MR. BAILEY WRITES.

Editir Review,

Sir,—Your report of Bailey vs. A. H. Stratton & Co. interests but misleads, and if the judge got no better understanding than your readers, it is no wonder the legal profession was interested in the efforts of an ignorant suitor. As regards R. R. Hall who had been annoying plaintiff all morning and cross-examining him, and pretending to want to postpone the case in order to induce plaintiff to go on without material witnesses, perhaps the legal profession knew the difficulties of an ignorant suitor, and no doubt were glad to be out of the case. The manner of R. R. Hall's interferences with plaintiff, who had never seen him before, was calculated to bring about just that incident incompletely and somewhat unfairly mentioned at the end of your report. What was the essential meaning of R. R. Hall? That plaintiff had "delusions." He did not plot to swindle his neighbors.

Yours,

W. A. BAILEY.

Boats Badly Handled

Dublin, May 10 — Others could not be released and were dragged down. It has been established that one or two subordinate officers told a group of passengers who had climbed into a boat that there was no immediate danger and advised them to remain on deck. This report spread among other passengers and had the effect of re-assuring many who had started in search of lifebelts and in the rush for lifeboats.

When a woman declares that she wishes she were dead she may be depended upon to send a hurry call for a doctor if she fancies she has symptoms of heart failure.

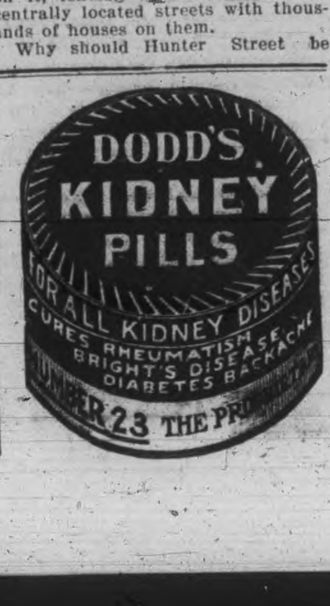

SYNOPSIS OF CANADIAN NORTH-WEST LAND REGULATIONS.

THE sole head of a family, or any male over 18 years old, may homestead a quarter-section of available Dominion land in Manitoba, Saskatchewan or Alberta. Applicant must appear in person at the Dominion Lands Agency or Sub-Agency for the District. Entry by proxy may be made at any Dominion Lands Agency (but not Sub-Agency), on certain conditions.

Duties—Six months residence upon and cultivation of the land in each of three years. A homesteader may live within nine miles of his homestead on a farm of at least 80 acres, on certain conditions. A habitable house is required except where residence is performed in the vicinity.

In certain districts a homesteader in good standing may pre-empt a quarter-section alongside his homestead. Price $3.00 per acre.

Duties—Six months residence in each of three years after earning homestead patent; also 50 acres extra cultivation. Pre-emption patent may be obtained as soon as homestead patent, on certain conditions.

A settler who has exhausted his homestead right may take a purchased homestead in certain districts. Price $3.00 per acre. Duties—Must reside six months in each of three years, cultivate 50 acres and erect a house worth $300.

The area of cultivation is subject to reduction in case of rough, scrubby or stony land. Live stock may be substituted for cultivation under certain conditions.

W. W. CORY, C.M.G.,
Deputy of the Minister of the Interior

N.B.—Unauthorized publication of this advertisement will not be paid for —64388.

Don't Worry Yourself

about cleaning and pressing that Dress of yours. It will take you a long time, that you will find tedious and trying. You might spoil some dainty part of it with an over-heated iron or use the wrong cleanser. Let us do the work and relieve you of the worry and responsibility. That is our business and we understand it thoroughly and perfectly. We will do it quicker and better than you could, and the cost would not pay for the care and worry you would have.

Parker's Dye Works
R. M. BEACH, Prop.
177 Charlotte St. Phone 250

The Review World's Fair Contest

Voting Coupon No. 4

25 VOTES

NOT GOOD AFTER MAY 15th, 1915

In favor of

Miss ....

District No. ....

This Coupon will be void after Saturday, May 15th, 1915, and will not be counted if received at The Review after that date. Write name plainly and mail or deliver to the contest department.

MUST BE CUT NEATLY AROUND BORDER.

REVIEW LINERS

FEMALE HELP WANTED.

Ads. under this head 1c. a word. Half a cent a word extra if phoned or charged

STENOGRAPHER and typewriter with good practical experience. Apply in own hand writing giving full particulars. Apply The Cressman Co., Ltd.

WANTED.

Ads. under this head 1c. a word. Half a cent a word extra if phoned or charged

SCAVENGER WORK of all kinds promptly attended to. Phone 574.

LOST

Ads. under this head 1c. a word. Half a cent a word extra if phoned or charged

LOST—On Saturday, a watch fob, with initials E. A. H. Finder please leave at Review. Reward.

FOR SALE

Ads. under this head 1c. a word. Half a cent a word extra if phoned or charged

CASH REGISTER TICKETS for sale at The Review.

FOR SALE—Steel Range, first class condition. Apply 305 Margaret Ave.

FOR SALE—First-class new, medium priced house. Desirable locality. Apply G. Metcalf, owner, 278 Dublin Street.

TO LET

Ads. under this head 1c. a word. Half a cent a word extra if phoned or charged

GOOD BRICK HOUSE to rent, 558 Weller St., with all conveniences and good grounds, stable and garage. Immediate possession. Apply to J. J. Turner & Sons, 280 George St., City.

TO RENT—Desirable rooms for young men only, use of plunge, shower and tub baths. Prices reasonable. Apply Y. M. C. A.

REAL ESTATE AND INSURANCE

REAL ESTATE
A. N. ALLISON
INSURANCE
160 Charlotte St.
Phone 383.

MONEY TO LOAN

MONEY TO LOAN
Mortgage loans on city and farm property at lowest current rates. Peck, Kerr & McElderry, 415 Water St., Peterborough.

VETERINARY.

DR. FORTUNE, V.S.
Office: Fontaine's Livery, Hunter St., Peterborough. Phones: Office, 580; House, 555.

AT THE
DOUROS
Fruit Store

Fresh every day and direct from the growers, is our way of insuring you the very Best

Vegetables and Finest Fruit

New Carrots, new Beets, new Cabbage, Hamilton Head Lettuce, Celery, Cucumbers, Radish, Green Onions, Spinach, Parsnips, local Asparagus.

Pineapples, Strawberries, Apples, Oranges, Bananas, and Lemons.

JUST ARRIVED
Fresh Caught Halibut and Salmon Trout

THE DOUROS CO.
375 George Street.
'Phones 18-19.

MEDICAL CARDS

DR. G. STEWART CAMERON
Corner Stewart and Charlotte Sts. Diseases of Women and Obstetrics. Phone 220. House 2-4 p.m., 7-8 p.m.

DR. BUCHANAN
F.R.C.S., Edin., M.R.C.S., Eng., L.R.C.P., Lon. Eye, Ear, Nose and Throat Specialist. Hours: 9-11 a.m., 2-4 p.m., 7-8 p.m. Phone 519. Office: Cor. Water and Murray Streets.

OSTEOPATHY

DR. ASA G. WALMSLEY,
Osteopathic Physician.
Office over Crown Building, corner Hunter and Water Streets. Entrance 124 Hunter Street. Office hours 9 to 12 a.m., 2 to 5 p.m. Evenings by appointment. Office: Phone 649. Residence: Phone 609.

LEGAL CARDS

O. A. LANGLEY
Barrister, Solicitor.
Notary Public, etc. County Magistrate. Offices, Peterborough, Ont., 415 George St., phone 114. Lakefield, Ont., (afternoons). Phones: Office 21. Residence 56.

G. W. HATTON
County Crown Attorney.
Barrister, Solicitor, etc. Trust funds to loan on easy terms of payment. 397½ George Street, cor. Hunter, Peterborough.

RUDDY & BURNHAM
Barristers, Solicitors, Notaries, etc. Offices: 440 Water Street, corner Water and Brock Streets, Peterborough.
MONEY TO LOAN. Phone 64.
Robt. Ruddy, K.C. J. H. Burnham, M.P.

BENNET & GOODWILL
Barristers, Solicitors, etc., 375 Water St., Peterborough. Telephone No. 191. Money at current rates, upon easy terms. J. W. Bennet. E. L. Goodwill.

W. H. MOORE, K.C.
Barrister, Solicitor, in the Supreme Court, etc. Office: Hunter Street, first stairs west of Post Office. Money to loan.

A. E. DIXON
Barrister, Solicitor, etc.
Office corner Hunter and George Sts., Peterboro. Entrance next to W. Madill's Drug Store.

WOOD & WEARING.
Barristers & Solicitors.
Money to loan. 435 George St., Peterborough.

R. R. HALL
Barrister, Solicitor, etc.
Peterborough, Ont. Office cor. Hunter & Water Sts., over Canadian Bank of Commerce. Successor to Hall, Medd & Davidson. Trust funds to loan on easy terms of payment.

PECK, KERR & McELDERRY
Barristers, Solicitors, Notaries, 415 Water Street, Peterborough. Money to loan at lowest current rates of interest. Easy terms of repayment. E. A. Peck, F. D. Kerr, V. T. McElderry.

HALL & HALL
Barristers, Solicitors, and Notaries Public, Hunter Street, Peterborough, next the English Church. Money to loan at the lowest rates of interest. E. H. D. Hall, Basil D. Hall.

Toronto Savings and Loan Company

Paid-up Capital	$1,000,000 00
Reserve Fund	850,000 00
Profit & Loss Account	95,993 12
Total Assets	3,876,065 81

SAVINGS DEPT.—3½ per cent. paid Quarterly on Deposits of One Dollar and upwards. Interest accrues from date of Deposit to date of withdrawal. Every convenience and facility offered to Depositors, including privilege of cheque withdrawal.

DEBENTURE DEPT.—4 per cent. paid half-yearly on sums of One Hundred Dollars and upwards. Company's debentures issued in terms of from 1 to 5 [illegible] coupons attached bearing interest at the above rate.

Executors and Trustees are authorized by law to invest in the Debentures of this Company.

MONEY TO LOAN.
W. G. MORROW,
Managing Director.
Head Office: 437 George Street, Peterborough.

Children's Aid Society

FOR THE CARE OF NEGLECTED AND ILL-TREATED CHILDREN.

Incorporated by Act of Legislature. Information required. Information strictly private.

CHILDREN FOR ADOPTION

GEO. COCHRANE,
Agent and Asst. Sec.

Life Insurance in a Crisis

Every time a great Crisis occurs LIFE INSURANCE has an opportunity to show what a giant of strength it is. Tremendous burdens are placed upon its shoulders, but it never shirks, never hesitates or groans.

When the Titanic took its awful plunge, carrying 1,500 human souls into the deep, thousands of widows and orphans were left throughout the world. LIFE INSURANCE accepted the burden without the quiver of a muscle, and spread its protection around the Globe.

When seven years ago the financial world was laboring under an attack of indigestion due to undigested securities, and people could not get even their own money out of the Savings Banks, LIFE INSURANCE furnished spot cash to its policyholders upon application.

Today, when a gigantic struggle wages across the Seas, and it is difficult to get loans from banks or money lenders, they find the solution again in LIFE INSURANCE.

It is today saving thousands of men all over the world, not only embarrassment, but actual failure.

LIFE INSURANCE protects your wife and family.
" " will meet their needs when you are gone.
" " is always a resource.
" " contributes to your estate.
" " increases your savings.
" " increases the savings habit.

Money invested in LIFE INSURANCE is sure to come back to you or your family.

Your credit is made better by the amount of LIFE INSURANCE you carry.

The need of LIFE INSURANCE to every man with a family is as fixed as the daily need for bread, and that need is well met by a policy in

The Sun Life Assurance Company of Canada

W. H. HILL,
Manager Central Ontario
Corner Hunter & Water Sts. Peterborough, Ont.

BRITISH MAKE DRIVE ON LILLE

Important Offensive Begins—Enemy Repulsed in all Attacks.

London, May 10—Field Marshal Sir John French reported yesterday: "Last night the enemy continued his attacks to the east of Ypres and made further attacks to-day, all of which were repulsed with heavy loss. This morning our first army attacked the enemy's line between the village of Grenier and Festubert and gained some ground to the southeast. Towards Fromelles the fighting continues. Our airmen successfully attacked the Standre railway junction north of Lille and the canal bridge at Dok." The War Office announces: "This morning the enemy started a violent attack on our trenches on the front between the Ypres-Poelicapelle and the Ypres-Menin road. The fighting continues and counter-attacks are in progress."

Paris announced last night: "Between Nieuport and the sea the Germans attacked but were repulsed and suffered important losses. The British troops have gained some ground in the region of Fromelles. We have made marked progress to the north of Arras, having taken on a front of seven kilometres, two and in places three lines of German trenches very strongly fortified. At Bagatelle we have been able to ascertain the importance of the losses suffered by the enemy. In their attacks yesterday the Germans used without any success gas bombs and liquid fire.

EVIDENCE IN ALLEGED THEFTS OF TIMBER

Peterborough Lumber Co. Missed Valuable Timber From Their Limits

Robert Peters of Chandos and Gordon Reynolds of Anstruther were committed for trial at the next court of competent jurisdiction by Magistrates C. R. D. Booth and O. A. Langley on a charge of theft of timber from the limits of the Peterborough Lumber Company, Limited, in Cardiff township. The evidence was heard at Apsley on Friday.

The court room was crowded to the doors when court opened at 1:30 p.m., the case being of such importance to the residents of that community. Mr. D. O'Connell, in the absence of Crown Attorney Hatton, conducted the case for the prosecution, while Mr. C. R. Widdifield, of Messrs. Gordon & Widdifield, appeared for the defendants, in whose behalf he declined to elect or plead.

The first witness called was Mr. Alfred Dane, woods superintendent for the Peterborough Lumber Company, in that vicinity, who stated that on March 27 last he saw both Reynolds and Peters at a point indicated on the map, on Eel's Lake; also saw 45 logs and 15 pieces of square timber. He said he was told by Reynolds that part of these logs were for the bridge at Danes, and that he was taking the rest along as they might come in handy.

Traced Sleigh Tracks.

The witness found out afterwards where the timber was cut and traced the sleigh tracks from the place where he found it, to the stumps.

The next time Mr. Dane saw Reynolds was on the Cardiff road, and told him on this occasion that he had received instructions from the Peterborough Lumber Company that the logs were not to be cut and they were to be left at the lake. Mr. Reynolds said he had received instructions from Reeve Bullied to drive it. Witness took two men and marked the timber with the mark "P. L." of the Peterborough Lumber Company. On his return to Cardiff

(Continued on page 5.)

ANCIENT WAR METHODS.

Did Hannibal Use Dynamite In His Passage of the Alps?

Every one knows the story of how Hannibal crossed the Alps. It is usually asserted that he demolished the rocks that opposed his progress with the aid of fire and vinegar. The word used by the Latin historians and which is ordinarily called in English translation "vinegar" is acetum.

The question has been raised by a European officer whether this is the true meaning of the original. He thinks that by acetum the historians intended to describe a substance resembling dynamite in its properties, and he invites chemists to consider the question whether the ancients may not have possessed a formula for making a powerful explosive of this kind.

He calls attention to the fact that two ancient historians, Marcus Graecus and Albert of Aix, speak of the existence of two kinds of acetum, one of which possessed greater energy than the other. A clew to the composition of this explosive may be found, he believes, in the fact that to acetum was ascribed the property of extinguishing the dreaded "Greek fire." He thinks the substance may have been strongly oxygenated.

Although to discover how Hannibal's "dynamite" was made would be to add nothing, perhaps, to our sense of the greatness of his achievements, yet such a discovery would certainly throw new light on some interesting events in the wars of antiquity.—Washington Star.

Gen. Joffre's New Chauffeur.

L'Intransigeant of Paris says that Gen. Joffre recently selected a new chauffeur, a reservist named Edmond Theodore from Niort, who passed his conscript service as a naval mechanic. His former driver was Boillot, the famous racing autoist, whose eagerness to gratify the general's fondness for speed caused him to take unnecessary risks. After one particularly hairs-breath escape Gen. Joffre, without reproaching Boillot, quietly announced his intention of making a change, not owing to the danger, but because Boillot's daring swerves kept him awake. He now sleeps peacefully through his hundred-mile rushes along the battle-front.

[illegible]

Describing the capture of a line of trenches in the north, a British non-commissioned officer writes home of an unusual piece of strategy:

"The evening before there had been a heavy fall of snow," he said, "and the bright moonlight showed up every object with extraordinary clearness against the white background. The 126th infantry which had planned a raid on the enemy's trenches, only 20 yards away, found its project compromised, but a corporal was struck by a brilliant idea; every man pulled his shirt on over jacket and vest; thus they crept through the snow up to the edge of the German trenches without being seen and carried the entire line."

THE BANK OF OTTAWA
ESTABLISHED 1874
Head Office: - Ottawa, Canada.

Capital Paid Up	$ 4,000,000
Rest and Undivided Profits	4,978,299
Total Assets over	50,000,000

Board of Directors:
HON. GEORGE BRYSON, President. JOHN B. FRASER, Vice-President
SIR HENRY N. BATE, DAVID MACLAREN,
RUSSELL BLACKBURN, DENIS MURPHY,
SIR HENRY K. EGAN, HON. SIR GEORGE H. PERLEY,
E. C. WHITNEY.
GEORGE BURN, General Manager.
D. M. FINNIE, Asst-General Manager.
W. DUTHIE, Chief Inspector.

Peterborough Branch, George Street
A. F. KNIGHT, Acting Manager

THE REASON MAN IS UNABLE TO RISE IN THE AIR LIKE A BIRD

He Lacks the Breastbone — In the Bird it is Very Massive and Developed Like the Keel of a Yacht, and Therein Lies the Secret of Its Enormous Wing Power

Man has always longed to fly like a bird, and all the ancient attempts at flight were based upon the flapping of wings attached to human arms.

These efforts were given up long ago when it was realized that man was not and could not be strong enough to sustain himself in the air by the use of his arms. A man can only just lift himself with his arms—chinning the bar, for example—but he finds himself pretty heavy after he has done it a few times.

The reason why no man will ever be able to fly with self moved wings is that his breastbone is not big enough. A bird's breastbone has along its middle a deep keel, from which spring the enormous muscles that draw down the wings when flapping or hold them level when soaring, the muscles, in other words, that support the entire weight of the bird.

The most powerful fliers have the deepest breastbones. Look at the skeleton of an albatross, a condor or a humming bird in a museum and you will notice that the keel of its breastbone projects like the keel of a racing yacht.

You can see this keel, only much smaller in proportion to the size of the bird, on the carcass of any chicken or turkey after the meat has been removed, and the tender white flesh from the breast is nothing but the muscles with which the bird flew when alive.

You notice that even on a chicken, which is one of the weakest of fliers, this flesh forms the greater part of the body. On a humming bird there is little else but this mass of flying muscle. In other words, the humming bird is nothing but a tiny flying machine.

An albatross has a vast spread of wings, and its small body is little else but a pair of powerful pectoral muscles. These are attached by tendons to the bone called the humerus, which is the counterpart of the upper arm bone of a man. They spread out like a solid fan and are fastened to the breastbone with its deep keel, to the clavicles, or "wishbone," and to the ribs.

A man's breastbone has no keel. His humerus, or upper arm bone, is hinged to the clavicle, or collarbone, and shoulder blade. His pectoral muscles, which move the arm forward, and deltoid muscles, which lift it, are attached to it by strong tendons and spread fanlike over his upper chest, being inserted in the ribs and collarbone.

These are the muscles that do the same work for man as the pectoral muscles do for a bird. These are the muscles on which he would have to rely if he were to fasten wings to his arms and try to fly.

Compare these muscles with those of an albatross and you will see how inadequate they are. Though an albatross weighs only a few pounds, it has pectoral muscles that are actually larger than those of the most powerful athlete.

In order to have muscles powerful enough to lift his weight in the air by flapping wings a man's breastbone would have to develop a keel like a bird's and his collar bone would have to be changed to a giant "wishbone."

Some writer on aviation has calculated that this keel and "wishbone" would have to project at least six feet in order to furnish attachment for the necessary muscles, for man in proportion to his size is far heavier than an albatross. This bird has small and very light legs, whereas man's legs are solid and heavy. The albatross' long wing bones are hollow tubes.

This makes it plain why experimenters in flying long ago gave up the idea of self moved wings and flight like that of a bird.—San Francisco Chronicle.

The Trouble With Golf.

Queen Victoria once induced Count Shuvalov, the Russian ambassador, to try a game of golf at Balmoral. The Russian did try, but after innumerable misses he turned round to one of the bystanders and said:

"Ach, monsieur, it would be a very nice game if the ball was ten times larger. Now let us go home."

But what he said in Russian to himself is not recorded.

COAL
Best Quality Lehigh Coal properly screened.
Spring Cash Prices—
Stove - $7.00
Chestnut 7.25
Pea - - 6.00
Remember, all orders of one ton and over weighed on Market Scales.
R. W. Davidson
171 Antrim St. Phone 1269

D.L. & W. Screened Scranton Coal
Pea $6.50
Egg and Stove .. $7.00
Chestnut $7.25
SEWER PIPE
MILTON GREY LIME
HARD WALL PLASTER
LAND PLASTER
PORTLAND CEMENT
Robert Hicks
248 Murray St.
266 Charlotte St.

Burn Scranton COAL
CEMENT and SEWER PIPE
sold by
H. B. Taylor & Son
Aylmer and Wolfe Sts.
Both Phones, 209.

PRICES DOWN
ORDER NOW
Lehigh Valley Coal
at
$7.00 per ton for Egg and Stove.
$7.25 for Nut Coal.
$6.50 for Pea Coal.
Also
A1 SLABS at
$3.00 Per Cord
J. E. A. Fitzgerald
'PHONE 111

Lackawana COAL
THE BEST
TERMS: NET CASH.
Trucking Orders Promptly Attended To
Peterboro Fuel & Transfer Co.
Phones 270-261-362

The Wretchedness of Constipation
Can quickly be overcome by
CARTER'S LITTLE LIVER PILLS
Purely vegetable—act surely and gently on the liver. Cure Biliousness, Head-[illegible]ness, and Indigestion. They do their duty.
Small Pill, Small Dose, Small Price.
Genuine must bear Signature

Deep Rock Lithia
King of Table Waters
Wholesale Distributing Agents—
D. KNOX SODA WATER CO
MANUFACTURERS
GINGER ALE
LEMON SOUR
CIDER VINEGAR
PHONES Res. 61 Works 232 384 QUEEN ST.

COAL
When you hear some people talk, you get the impression that business has gone to smash and that everybody is going broke. WEIR & McCARTHY have worked full time and sold more coal than ever before, which shows that good coal is still in demand and that some people are doing business.
So cheer up.
WEIR & McCARTHY
Telephone 96.

LUMBER
Builders' Materials of all kinds—Shingles, Scantlings, Joist and Bill Stuff, Mouldings, Casings, Base and all kinds of finish. Boxes and Box Shooks, Slabs and Mill Wood.
Alf. McDonald Estate
Point St. Charles Mills

Piano Tuning
Phone 595
The GREENE MUSIC CO
CHARLOTTE STREET,
when your piano requires tuning or regulating. All work guaranteed.

CASTORIA
For Infants and Children
In Use For Over 30 Years
Always bears the Signature of Chas. H. Fletcher

IMPRESSIVE MEMORIAL SERVICE AT ST. LUKE'S

Memory of Late Heber Rogers is Honored by Congregation and Friends

St. Luke's Church held a very large congregation yesterday afternoon when a service in memory of the late Heber Rogers was held. The service will long be remembered as one of the most impressive ever held in the church. The Collegiate Cadets marched to the church and took part in the service.

The address of Rev. W. H. White, M.A., was an eloquent tribute to the young man. "We are gathered here," he said in opening, "to remember before God, with love and admiration, Heber Symonds Rogers."

The occasion is not one of mourning, but rather of thanksgiving and prayer. For the past three days the church flag has been at half-mast in token of sorrow because this church family of God has lost one of its sons. Today however the ensign, as you will have noticed, floats at the mast-head, necessarily so, for it is Sunday, the day dedicated to joy, the weekly Easter, the day when the Lord Christ triumphed over death. Our flag is no longer, therefore, the symbol of sorrow, but of that faith which is the mourner's truest consolation—faith that as Jesus died so He also rose again, faith that them also which sleep in Jesus will God bring with Him.

The purpose of our meeting today in God's presence could not be more fully expressed than in the well-known words of the Prayer for the Church Militant, "We bless Thy Holy Name for The Servant departed this life in Thy faith and fear; beseeching Thee to give us grace so to follow His good example, that with him we may be partakers of Thy heavenly kingdom. We would in the first place give hearty thanks to God for the life of him whom we have in memory; we would also pray for grace to profit by that life's example.

It is a matter of regret to the preacher that having come but recently to this city and parish, he cannot speak of Heber Rogers with the advantage of direct acquaintanceship, nor with the warmth of personal intimacy. But what is lacking you can each one of you supply. Most of you have known him from his childhood. You know what he was as son, brother, pupil, friend, associate in work or play. You have observed his manner of life and divined the spirit which was its motive power. You will be able most of you to recall an occasion some ten years ago when within those walls [illegible] made and thanks rendered to God for the unconscious heroism of a boy of ten who had wonderfully saved two companions from a watery grave. You will remember many another instance of self-forgetting bravery. Possibly you will have echoed the verdict pronounced a few years since by a local organ of public opinion, "He seems to have lived to help others and to save life." When the war broke out, those who knew him were not surprised that although still short of nineteen years of age he was one of the very first to enlist for service abroad. That he did not take this step lightly or without counting the cost is evident from the uncomplaining cheerfulness of his letters written from among the discomforts of Salisbury Plain. It was the thought of the oppression of the weak by the brutal tyranny of the strong that made his chivalrous heart burn within him.

But perhaps one of my calling may be pardoned for laying most emphasis upon what one has reason to believe was the inner mainspring of this life of gallantry and self-sacrifice. Not on the surface but deep down was the governing power of a sincere religion. Among his companions he was a loyal, if silent, witness for Christ. At the Sunday morning monthly Communion of the young men of this congregation no one was more regular or devout. We may be sure that he lost none of the rare religious opportunities at the battle front. Last Easter Day, side by side with another young soldier from St. Lukes, he kneeled and received the Blessed Sacrament. May it have been a strength and stay to him in his last supreme hour. May the Body and Blood of our Lord indeed preserve his soul and body unto everlasting life!

It is hard to be patient with unthinking people who at this time speak of "young lives cut short—wasted." Many a long life is wasted and falls short of its end because it fails to accomplish God's purpose, but no life however brief can possibly be cut short, much less wasted, if it has been expended in fulfilling the Divine will. The true standard by which to estimate a life's worth and length is its content of service to men and of character developed in likeness to Christ. The earthy life of the Saviour himself ended in early manhood, but outweight in achievement the careers of all men combined. Our friend's life judged by these standards, though short as men count shortness, was yet a full life: it was given to him to hear the great clarion call, to see the one great obvious duty of this present time, to respond with a whole heart, to gain life by losing it.

Moreover, his life, which survives, is an actual present thing. Not a matter of unsubstantial glory, however long remembered. Nor even is it a thing which lies dormant until the end of the world, when the grave shall give up its dead. True, the full life of soul and body reunited awaits the final resurrection. For that time are reserved the brightest joys and most fruitful activities. Still, even if, when we pass through the gate of Death, we do not pass at once into the great palace of Eternity, we at least enter its vestibule, the place of preparation for and anticipation of its delights. "Today," said the Saviour to the sinner dying beside Him on his cross, "today shalt thou be with Me in Paradise." "To live is Christ," hence life's value; but, to the faithful Christian, "to die is gain," because death brings him nearer to his Master, and that immediately. [illegible] we believe that the life of the waiting soul in Paradise is limited to rest and purification and growth, but includes also active ministry to others. Our blessed Lord employed the three days of His stay in the abode of the departed in proclaiming the glad tidings of redemption. One has heard that our friend, at the time when the immediate and imperative call of King and country was sounded, had thought of entering the sacred ministry. May it not be that this latter summons was only postponed by the former, and that even now, in the bright, free land of spirits, he lives "to help and save the lives of others"?

Meanwhile, we who remember him with admiration and with love are linked with him in the communion of saints. He can do something for us, and we for him. We may profit by his example, and he through our prayers. God's most impressive and compelling messages are not those spoken by His ministers or written in the pages of His Word. Rather they are those delivered silently in the lives of His faithful servants. How rich this life now commemorated in its example to every one of us! But particularly to you boys and young men. However limited may seem your opportunities, however short may be your allotted span of life, you may each one of you make life a great success, may do great things for God and man, if only two simple conditions are observed—conditions always present throughout the life of this young friend of yours. The conditions are, first, warmth of heart, and second, readiness of will. Self-forgetfulness removes the hampering fetters which hinder prompt movement in response to God's call of duty. Sympathy and goodwill supply the motive power driving a man forward to the help of the needy just at the moment and in the way which mark the deed of a hero.

But let not our prayers be selfish! Let us also pray for our benefactor! It will be, please God, one of the redeeming rewards of this dreadful time of war, that Christians will no longer ignore their departed at the time of prayer. The head of our English Church has of late prophesied as much. No longer will the remembered abuse of prayers for those in the spirit world lay a chill and forbidding hand upon one of the best and most natural instincts of the human heart or bind them in chains not forged in the revelation of Scripture. We have for months past been praying in this church, and also privately, for this young brother who has passed from our sight. Our prayers, we believe, have been heard and answered. Shall we not continue to pray for as well as remember him—with humility as knowing our unworthiness — with restraint, as recognizing the limits of what God has been pleased to reveal to us—yet with earnestness and faith, because we wish him well, because he lives near Christ, Who can and will hear our prayers.

"How can I cease to pray for thee? Somewhere
In God's wide universe thou art today.
Can He not reach thee with His tender care?
Can He not hear me when for thee I pray?
Somewhere thou livest and hast need of Him,
Somewhere thy soul sees higher heights to climb,
And somewhere, too, there may be valleys dim
Which thou must pass to reach the heights sublime.

Then all the more because thou canst not hear
Poor human words of blessing, will I pray.
O true, brave heart, God bless thee, wheresoe'er
In God's wide universe thou art today!"

Order of Service.

The decorations included a floral cross placed in the centre of the altar by the ladies of the congregation. The pews occupied by the families and relatives of the late soldier were draped, a band of white being used instead of the customary black. The pulpit was draped with the Union Jack. The various memorial windows in memory of members of the Rogers' families were decorated with flowers.

The service opened with the recessional hymn Stand Up Stand up for Jesus, followed by the reading of Scripture passages as follows: I Thess. 4 ch. verses 13 to end of chapter; St. John 2 ch. verses 23 to 26; St. Luke ch. 23 verses 42 and 43. The hymn, My God My Father While I Stray, was sung and suitable prayers, including the Prayer of Commendation were said. Another symn, Safely, Safely Gathered in, was sung after which the rector, Rev. W. H. White, gave the address. The War Prayer and the Blessing followed at the conclusion of the address. The recessional hymn was The Son of God Goes Forth to War.

SERGT DOWNS SAFE.

Sergt. Downs, formerly of the local police force, was safe on April 24th, according to a post card which Chief Thompson received from him today.

A Brooklyn policeman roped a bull and was towed for blocks until he passed the rope round a telegraph pole.

Cook's Cotton Root Compound.

A safe, reliable regulating medicine. Sold in three degrees of strength—No. 1, $1; No. 2, $3; No. 3, $5 per box. Sold by all druggists, or sent prepaid on receipt of price. Free pamphlet. Address: THE COOK MEDICINE CO. TORONTO, ONT. (Formerly Windsor.)

60 years ago Grandfather got an *individual* sugar package—"Ye Olde Sugar Loafe" made by John Redpath, in what was then Canada's *only* Sugar Refinery.

Now, at less than half the price, his granddaughter gets a much improved article, also *"individual"*—

Redpath

Extra Granulated Sugar
in Sealed Cartons and Cloth Bags
2-lb. and 5-lb. 10, 20, 50 and 100 lb.

"Canada's Favorite Sugar for three Generations"

CANADA SUGAR REFINING CO., LIMITED, MONTREAL. 128

TRUNKS, BAGS & LEATHER GOODS

YOU ARE INVITED

To inspect our enormous stock of

Trunks, Valises, Ladies' Hand Bags AND Dainty Purses

Best Assortment in the city.

Horse Goods and Stable Requirements our Specialty.

BENJ. SHORTLY

SIGN OF HORSE AT DOOR.

373 George St. - Phone 319

IN TIMES OF WAR PREPARE FOR PEACE

and make certain that you will reap the full benefits of the improved business it will bring

Have your Books Audited! If your bookkeeper is honest, MISTAKES will be found, and mistakes mean loss; if dishonest his FRAUDS will be detected before too late. If your system is DEFECTIVE it may be improved.

If you keep no books—start now! A few hours weekly is all that is required, and an experienced man offers that service at moderate cost. Avail yourself of his services, and save WASTE time, and DEFECTIVE or OBSOLETE methods.

No matter what your business may be, I can help you, as I am helping others. Most failures in business are due to one of these causes, therefore, don't wait for disaster to come upon you, but DO IT NOW!

HUGH K. MIDDLETON

PHONE 354 40 ROBINSON STREET

Summer Millinery

We have received a large assortment of **Children's Hats, Panamas, and Natural Leghorns;** also some very swell **Pattern Hats,** which we will be pleased to show you.

Mrs. J. Wilson 372 George St. — *Phone 35*

We have a contempt for the American girl who annexes a title, but still we like to hear about the way she did it.

To be sweet tempered and put a stove into working position and condition seems to be a masculine impossibility.

Sometimes we run against a self-made man who isn't proud of his job.

A Rebuke.

"Mary followed Edward," mumbled the high school girl who was trying to fix the sovereigns of England in her mind.

"What's that?" spoke up grandma, who had been dozing.

"Mary followed Edward."

"Then you keep away from Mary. I don't want you to go with them kind. Girls is getting too bold."

NEARLY 90,000 COUPON VOTES CAST IN CONTEST SATURDAY

Remarkable Gains Made in All Districts and Review Contest is Proving a Splendid Success — New Subscribers Being Added to Lists as Fast as Possible

200,000 VOTES FOR EACH DISTRICT

Splendid Special Prize Vote Offer Announced To-day — Candidates Doing Best Work in Each District Will Receive Special Vote Ballot — Vote Schedule Will be Reduced Again After Saturday

The Review's great International Tour Contest goes merrily on. The votes continue to pile up in fine style for the young ladies who are anxious to visit the World's Fair, and The Review is indeed pleased to see the public supporting the candidates in such splendid fashion. The circulation of The Review is going up by leaps and bounds and the contest is proving a big success.

Miss Irene Booth besides being in top place in her district is also the leader in the entire contest. To say that she is doing fine work is but putting it mildly and the way the coupons came in for her on Saturday shows that she has a host of loyal friends. Her coupon vote alone on Saturday was 18,655. Miss Maude Bogue is a close second and the competition between those two young ladies is decidedly keen. Miss Bogue is piling up the votes in royal style and the race for honors in District 1 promises to be the closest and most exciting of the contest.

In District No. 2, Miss Marion Gorman holds the lead. On Saturday her coupon vote was 9,450 and she has a host of friends who will do all in their power to make her the winner of a trip. Coupons to the amount of 6,575 were cast for Miss Mable Young on Saturday and she also received a splendid vote from subscriptions turned in to her credit. Mrs. C. J. Hicks also fared well on Saturday and made a big gain.

Miss Olga Johnston is leader in district 3, and on Saturday she received more coupons than any of the candidates. 21,050 was the splendid total of coupons cast for her and goes to show that she has a host of friends and is very popular with them. Miss Mildred Newton, of Cavan, was a visitor at the contest office on Saturday and the way this popular lady is securing votes is very gratifying to The Review. Miss Newton is a close contender for top honors in her district and has done remarkable work up to the present. Miss Teanie Boate of Omemee is piling up the votes and the race between these three ladies is indeed close.

The contest in District 4 is proving very interesting. Miss Miller is still in the lead but Miss Faux of Westwood has made splendid gains during the last week. Miss Faux secured more new subscriptions during the last week than any of the candidates in the contest. Mrs. Kidd of Indian River is right up among the leaders as is also Miss Kempt of Keene, so the race in this district promises to be a most exciting one. Miss Lajoie of Hastings has done excellent work in the way of getting subscriptions and is close up with the leaders.

The contest has but four weeks to run. On Saturday, June 5th, it will be all over and the fortunate ladies can then prepare packing their trunks to go to the World's Fair. A most elaborate tour has been arranged and the candidates who go will enjoy a tour that will remain in their memory as long as they live. But in the meantime the main point is to be getting votes. There are thousands of votes in your district waiting to be garnered in and you can get them just as well as any of your competitors. The public is getting enthusiastic about your success and the harder you work the more they will do for you. Don't let a single minutes pass you by without making good use of it. "The saddest words of tongue and pen are those, "It might have been." Might have been that had you worked a little harder you would be the winner in your district. Get busy candidates and make hay while the sun shines.

The votes schedule for this week is lower than that of last week and after Saturday it will again be reduced. Candidates should turn in their subscriptions every day as subscribers are anxious to receive their paper. There is no advantage in holding back subscriptions so report as often as you can.

Prize Votes For You.

As an incentive for better work it has been decided to give some prize votes for the candidates who do the best work during the next two weeks. This will also be an incentive to the subscriber to help you NOW so do not fail to get busy right away. Here it is:—

The candidate who turns in the most money on subscriptions, in her district, between today and Saturday, May 22, will receive a special ballot good for 200,000 votes.

This means that four young ladies will win special ballots good for 200,000 votes. All you have to do is to turn in more subscription business than your competitor and the prize ballot is yours. All money turned in for you at the office will also be counted on this special prize and the candidate getting the highest total in each district will win the special prize ballot.

There is still opportunity for new candidates to enter the contest. Any young lady who has been thinking of entering and hesitating should not hesitate a minute longer. This is an opportunity of a lifetime and you may be the very one to win the free trip, yet you are hesitating to enter. The contest has four more weeks to run so make up your mind this minute to enter and win a free trip.

In tomorrow's issue of the paper a full detailed itinerary of The Review's great trip will be published.

Let your motto be "HUSTLE, HUSTLE AND KEEP ON HUSTLING."

District No. 1.

All that territory inside the city limits east of Aylmer Street.

	Votes
Miss Irene Booth	106,605
Miss Maude Bogue	77,475
Miss Georgia Long	23,975

District No. 2.

All that territory inside the city limits west of Aylmer Street.

	Votes
Miss Marion Gorman	46,425
Miss Mabel Young	39,000
Miss Bernadette Ward	21,475
Miss Ruby Derry	23,475
Mrs. C. J. Hicks	31,650

District No. 3.

All of the West Riding of the County of Peterborough, and adjoining counties, including Lakefield.

Miss Olgo Johnston, Brownton	66,975
Miss Mildred Newton, Cavan	58,625
Miss Ettie Harrington, Ennismore	29,325
Miss Teanie Boate, Omemee, R.R. No. 1	50,125
Miss Colon, R.R. No. 3, Peterborough	16,250

District No. 4.

All of the East Riding of the County of Peterborough and adjoining counties, not including Lakefield.

	Votes
Mrs. Walter H. Kidd, Indian River	24,650
Miss Olga E. Miller, Lakefield, R.R. No. 4	32,725
Miss Josie McIlvena, Apsley	5,025
Miss Lola Kemp, Keene	23,625
Miss Carrie Lajoie, Hastings	24,750
Miss Vida Faux, Westwood	25,950

PREMIER HEARST

Bulletin Issued This Afternoon Says He is Some Better

(Canadian Press Despatch.)

TORONTO, May 10. — A bulletin issued this afternoon by Premier Hearst's physicians says his condition is much improved. An early recovery is expected. Dr. Elliot, who is associated with Dr. Adam Wright in the case, said the Premier's condition was very serious Saturday and Sunday, and the crisis arrived last night. Since then the patient has been better, but will not be out of danger for two or three days.

DERNBURG IS IMPUDENT WILL ISOLATE ENGLAND

Berlin Exults---Wilson Says Nothing and Roosevelt Demands Action.

New York, May 10—Dr. Bernhard Dernburg, the Kaiser's spokesman, said last night that the sinking of the Lusitania would be followed by the destruction of other British ships whethere or not there are Americans aboard. The American flag would afford not the slightest protection for vessels which carried cargo that the Germans regarded contraband. Dr. Dernburg said in part: "Any ship carrying goods to Great Britain is to be sunk. England has cut off Germany from the outside world and we intend to isolate her so that all communication with other parts of the earth will be impossible. There were 5,000 cases of war material for the allies on the Lusitania. If these had reached the allies many more than 150 of our people might have been killed. The Americans have always been friendly to Germany and we want to maintain their friendship, gut a submarine is only 150 feet long and is unable to take off passengers. A submarine can be rammed at any moment and if the Lusitania had been warned she could have run away. We will stop our submarine warfare providing England stops her policy of starvation. Germany is willing to maintain the Hague convention rules. We want cotton and all foodstuffs. Give us an open sea and no such thing as happened to the Lusitania will happen again."

"Deserved"

London, May 10—The Exchange Telegraph Company hears that Berlin newspapers print the news of the sinking of the Lusitania in colossal type and hail the successful torpedoing of the ship as a new triumph for Germany's naval policy, the general impression being that Britain has got what she deserves.

Tempting to War

Washington, May 10—President Wilson passed Sunday in gloomy solitude, revolving in his mind what action to take against Germany for the destruction of the steamship Lusitania and a long list of American lives. He recognizes that the responsibility is his alone. He will decide and later consult his cabinet. All officials believe that the President is preparing to tell Germany in phrases which will become historic that she must abandon her attacks or bt denounced as an outlaw. The breaking off of diplomatic relations with Germany is regarded as the most likely course if the President decides drastic measures are necessary. This would not necessarily mean war.

Official Washington has taken note of the communication issued by the German foreign office affirming that the Lusitania was armed and that the owners "alone must bear all the responsibility." Both propositions are categorically denied gy officials of this government. Officials think Germany reasoned that this country could not prosecute a campaign successfully in Europe and therefore the only effect of a declaration of war would be to give Germany entire freedom to attack all ships going from the United States laden with supplies for the allies.

T. R.'s Strong Words

Syracuse, N.Y., May 10—Col. Roosevelt said last night: "When the disaster occurred I said that this was merely the application on the high seas, and at our expense of the principles which had produced the innumerable hideous tragedies in Belgium and in Northern France, that not only our duty to humanity at large but to our own national self-respect demanded instant action and forbade all delay. I can do little more than reiterate what I then said."

ST. JOHN'S NOTICES.

Tuesday, 3.30 — W. A. monthly meeting. Report from Diocesan annual.

Thursday—Ascension Day, 10 a.m. —Holy Communion. 8 p.m.—Full choral evensong. 9 p.m. — Choir practice.

Saturday, 9 a.m.—Boys' practice. 3 to 6, afternoon tea at Mrs. Dr. Cameron's in aid of Mission Band funds.

Sunday—The Rev. Mr. Peck, for many years in the Arctic Circle among the Eskimos, will preach at both services.

ST. PAUL'S ANNOUNCEMENTS.

The Young People's Guild will meet this evening at eight o'clock. Mr. H. B. Cowan will give a talk on the subject of "Reading." The regular monthly meeting of the Fraser Mission Band will be held Tuesday evening at eight o'clock. The midweek service will be held on Wednesday evening at eight o'clock. The regular monthly meeting of the Women's Missionary Society will be held on Friday afternoon at half past three o'clock in the guild room of the church.

A pessimist is one who is never happy unless he is miserable.

After sixteen a boy spends a lot of time trying to cut school. After tweney-five he spends some more regretting he was so successful in his attempts.

Tire Protection

Let the Fortified Tire Span Your Way Over Trouble

The Long, Hard Way

Years ago we started building a super-tire at Bowmanville. It is now called the Goodyear Fortified Tire.

Those early years were hard. Some men doubted our ability to build the best in tires. But the top place, as you know, is never easy.

We made mistakes—what successful men don't? We knew our ideas on tire building were right. We forged ahead in spite of keenest competition. Our sales and prestige grew as men learned of greater tire mileage.

To-day Goodyears hold the throne in Tiredom. From small beginnings we have grown to big production—the largest in Canada. Men bought last year, in numbers, more than one Goodyear tire for every car in Canada. Think what a tire must do to dominate like that.

Not Trouble-Proof

We don't claim the impossible—a trouble-proof tire. Mishap and misuse come to every tire some time. But Goodyears average best. They never would hold the lead unless they were true, as you know.

These are super-quality tires. Not in materials alone, but in features. We protect you in five exclusive ways. One of them costs thousands extra yearly.

Tests which can't be disputed prove that these features save tire users tens of thousands.

Fortified Tires in Five Exclusive Ways

Goodyear Fortified Tires protect you in five exclusive ways.

One combats rim cutting, the most efficient way that's known.

One means safety. These tires are held on by an unstretchable tire base, in which we vulcanize four flat bands of 126 braided wires.

One saves needless blow-outs. Our "On-Air" cure prevents the countless blowouts due to wrinkled fabrics.

One—a patent method—reduces by 60 per cent. the risk of tread separation.

And one combats punctures and skidding. That's our All-Weather tread — tough and extra thick, sharp-edged and resistless.

All these features are in Goodyear Fortified Tires. Not one of them is found in any other.

Third Price Reduction Yours

For the third time in two years the price of Goodyears is lowered. These have saved tire users an average of 37%. Yet this third reduction comes during war times.

But we determined to keep our factory wheels moving. In spite of the new war tax we have just doubled the capacity of our plant.

And now comes this third price reduction. You can see what faith we have in the Fortified Tire.

How Can You Hesitate?

Note the place which Goodyear holds here—the highest place in Tiredom.

Note its users and endorsers—more than any other tire ever had.

Note its growing prestige. The sales last year were 29 per cent. larger than the year before.

Note how they averaged best. They mean less trouble, less cost per mile. The place they hold would be impossible without that. Our extra features would be folly.

Are you fair to yourself when you fail to prove out what is known to so many as the super-quality tire.

They will mean to you tire content. If you want these new prices and these better tires, any dealer can get them for you.

The Goodyear Tire & Rubber Co. of Canada, Limited has no connection with any other Canadian Company using the Goodyear name

Goodyear Service Stations—Tires in Stock

C. R. BANKS, 212 Charlotte St. H. T. MILLARD, 225 Hunter St.
WHITE ROSE GARAGE, 182 Hunter St.
B. W. MANNING, 388 Water St. T. A. CAMPBELL, Millbrook, Ont.

Suit Your Sweet-tooth!

Help Appetite and Digestion— WRIGLEY'S comes in two delicious flavors. Beneficial, economical. Made clean — kept clean — sealed air-tight against all impurity. The Perfect Gum in the Perfect Package. No wonder its sale exceeds all others!

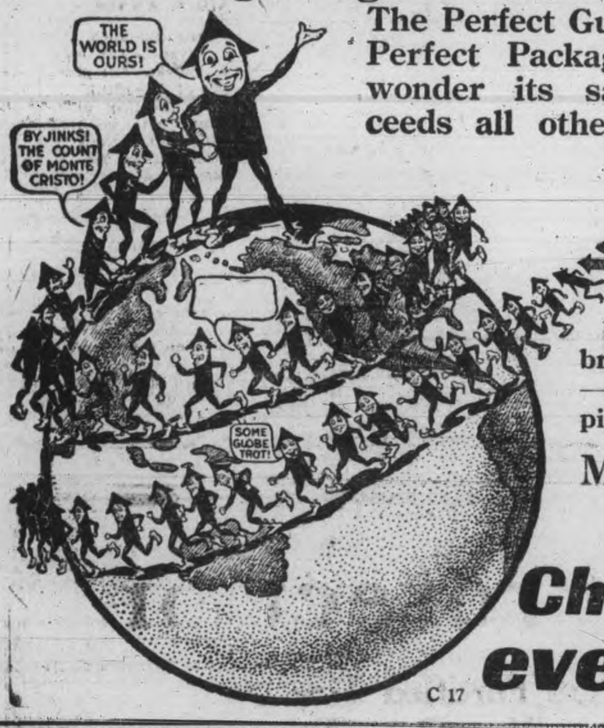

It cools the mouth, keeps thirst away—refreshes and soothes the throat. It preserves the teeth, and prevents bad breath. A boon to smokers—and: it makes the next pipe or cigar taste better!

MADE IN CANADA
Wm. Wrigley Jr. Co., Ltd. Toronto, Ontario

Chew it after every meal!

C 17

THREE PRESENTATIONS ARE MADE TO DR. McPHERSON

Silver Tea Service From Civic Bodies, Purse From 57th Officers Mess and Watch From No. 8 Company

Among the Peterborough officers who have answered the call of King and country is Dr. A. W. McPherson, Medical Officer of Health, who leaves shortly for overseas service with the Army Medical Corps. Besides being regarded as a valuable military man, Dr. McPherson was unaware until Saturday evening just how much his services as health officer were valued by the city officials or how well he stood in their estimation. He was, therefore, a much surprised man when he was presented with a handsome silver tea set accompanied by address at a gathering of nineteeen city officers in the committee room of the City Hall. It all came as a surprise to the genial M. H. O., who was clad in khaki, as he entered the room and took a chair amid the gathering. No time was permitted him to recover from his surprise, as Ald. F. H. Dobbin rose forthwith and read the following address, which so aptly voiced the sentiments of all present:

Peterborough, May 8, 1915.

To Dr. A. W. McPherson,
Medical Officer of Health,
City of Peterborough:

Dear Sir, — Learning of your early departure from the city to take up active service overseas in the Army Medical Corps, for which service you have volunteered, a few friends have gathered to bid you God-speed and to place in your hands a small token of appreciation: not in any sense as adequate recognition, but as a friendly token of regret at the severance of relations that have ever been most cordial and good.

Coming as you did to the city in connection with important duties at the Collegiate Institute, you entered into the work with such zeal and efficiency to at once gain the approval and hearty respect of our citizens, who are interested in the success and progress of our educational affairs. Your association with athletics placed you as a leader in all forms of many sports, and assisted in winning to you the confidence of your pupils and you were enabled, by example and personal supervision, to inculcate in our boys and young men a larger sense of many personal responsibilities for their share in the activities of life and a fine sense of personal honor as well. In a public way your assistance was ever at hand to help on and keep in good lines local sporting institutions. These things, aside from your professional duties, have been valued and appreciated.

A most worthy sense of personal ambition prompted you to enter a wider field of usefulness, and you are at once qualified for entering the medical profession. In this you have succeeded, as your many friends knew you would. Your practice has been one that has made large demands on your time and energy, and its limitations have been most cheerfully and successfully met.

In selecting you for the important civic position of City Medical Officer of Health a wise choice was made. The duties call for a rare combination of skill, tact, and untiring patience. You have measured up to the mark in every way and justified the selection from the day it was made. Your successor will find it a difficult thing to discharge the duties, and additionally so, to do as well as his predecessor has done. That is the penalty you leave to the one who follows.

In your new field of work you will be equally indefatigable, and, we know, valued. Thoroughness will mark your work. You will be equal to the severest emergency, and will ever be at the call where the moments are the most strenuous, and no danger, however imminent, will cause you to hesitate in your duty.

With heartiest wishes for your safety, health and safe return, we ask your acceptance of a small service of plate. It is not heavy in weight, but, dear sir, loaded with good wishes for you and yours.

Signed on behalf of the subscribers:

WM. BULLER,
Mayor.

When a mysterious box upon the table was uncovered, a beautiful silver tea set was revealed, and at the same time His Worship Mayor Buller conveyed to Dr. McPherson in a nice little speech how highly the City Council and the city officials generally regarded him for his faithful service and for his many estimable traits of character. They were proud [illegible] cient and valued official. He sincerely hoped he would be spared to return and resume once again the office he was compelled to vacate.

Dr. C. H. Amys, who is to fill the M. H. O.'s shoes officially while he is absent, recalled memories of when he saw Dr. McPherson lead an attack on Armour's Hill. He was honored to think that the doctor was taking such a step, requiring as it did his severance of home ties and all that it meant. He was proud to think he was man enough to do it, and trusted that they all would see him come back at a very early date.

Mr. T. F. Matthews.

Mr. T. F. Matthews, chairman of the Utilities Commission, assured the departing officer that he was voicing the sentiments of the Commission when he referred to Dr. McPherson as a highly capable and valued city official. He was responsible for keeping the city water as clear as it was, and for checking its contamination. Men of his calibre were bound to be needed at the front, and were bound to prove of immense assistance. He hoped that Dr. McPherson would meet his own boy at the front. It was a source of relief to know that men of Dr. McPherson's stamp would be there, bringing as it did comfort and relief to the parents of boys who were now there.

Dr. McPherson, after listening to all this eulogy, could have been excused if he had been stricken dumb. Bue he replied most appropriately, thanking them all for their mark of appreciation of his services. It caused him an intense feeling of satisfaction to know that his efforts had been appreciated and to hear remarks that rang so sincere. He regretted that he must go, but he must go wherever sent. While there was a sacrifice attached to the step, there was also considerable recompense. He was going to see some of the boys, he hoped, whom he had taught at school, with whom he had played football, and whom he had coached. He would be glad to see them all, and he would be glad to return to Peterborough when all was over.

"God Save the King" then boomed out from nineteen manly throats, led by Alderman Green, the only soloist in the gathering.

The officials present were: Mayor Buller, Aldermen Duffus; Weir, Green, Stratton, Dobbin, McIntyre; Mr. T. F. Matthews, J. Anderson, W. Henry, assessor; Robert Hicks, Chief of Police Thompson, Sanitary Inspector Spence, J. Murty, Dr. Amys, Fire Chief Howard, G. H. Duncan and S. R. Armstrong.

At the Armouries.

Two other presentations were made to Dr. McPherson Saturday night, one being a very handsome wrist watch from No. 8 Company of the 57th, which he has commanded for many years. Capt. McPherson was universally liked by the men of his company as well as the wohle regiment.

The officers' mess of the 57th presented the departing officer with a substantial purse of gold, Major Vincent Eastwood making the presentation. Both little affairs were very informal, but opportunity was given for those present at each function to tell Dr. McPherson how much they respected him and how sorely he would be missed.

Important Changes in Grand Trunk Train Service

New train No. 55 will leave Toronto 10.15 a.m. daily except Sunday, for Barrie, Orillia, Severn, Muskoka Wharf, Huntsville, Algonquin Park and North Bay, making connections at Muskoka Wharf for Muskoka Lakes and at Huntsville for Lake of Bays points. This train will carry the highest class of equipment, including Parlor-Buffet Car to Algonquin Park and Parlor-Cafe car and first-class coaches to North Bay.

Train No. 43 now leaving Toronto 1.30 p.m., arriving North Bay 9.55 p.m. daily except Sunday, will be cancelled north of Gravenhurst.

Full particulars on application to agents.

SINKING CAUGHT MANY IN A HORRIBLE TRAP

Launching of Lusitania's Boats Prevented—Facts of Dastardly Attack Established—Survivor's Stories.

Queenstown, May 10—Passengers rescued from the Lusitania are agreed on the following cardinal facts of the disaster. The Lusitania was struck by two torpedoes. She was struck at exactly 2.15 o'clock and sank at 2.30. They show five watches that stopped exactly at 2.30 when their owners struck the water. It is now possible by piecing one narrative with another to recall the principal features of the torpedoing and its horrible sequel. About ten minutes past two when land was within sight, everyone on board was feeling naturally elated at the rapidly approaching conclusion of the extraordinarily nervous voyage and at a time when many of the saloon passengers were at lunch and most of the others, having lunched were enjoying the brilliant sunshine. There were a few who heard the detonation of a torpedo being released. There were more who heard the sinister swish of the oncoming agent of death. In the twinkling of an eye, before even those of active hearing could apprehend what was happening there was a tremendous crash, a shudder that was almost human shock the giant frame of the ship and instantly she listed heavily to starboard. It was hard to climb across the inclined decks. Above the rising noise orders rung out as to measures of life saving but it was not possible to lower all the boats. There was not time and the angle the deck had taken made the task almost impossible. The list became suddenly so great that many of those who were on the lower decks never had the slightest chance to reach a level from which they could either get in a boat or plunge into the water. Many of those who came on the upper decks were pitched precipitately into the sea by the ship's motion. Some of those who came nearest to the boats and apparent safety were crushed and maimed as the lifeboats swung in against the side of the vessel.

Those who survived strive to blot from their minds the cruel picture of the sinking itself. They tell you that there was no panic; that there was absolute calm; that the conduct of the women was splendid and of the men all that became men. The cries of the women as the ship went down seemed to be the thing that held the foremost place in the minds of the survivors. There was no screaming; it was just a long wailing, cry of despair. Everywhere terrified men, women and children were clinging with death grips to mere splinters of floating wreckage. Those who were in the boats rowed about while they could, rescuing those in the water. Their task became more and more hopeles Many of those pulled into the boats were thinly clad; those with thicker clothing in most cases had been dragged down. When it was no longer possible to lend assistance the boats simply drifted for an hour or two. Many of those who were in the boats died from the shock, exhaustion or cold, and some succumbed to injuries sustained when the torpedoes exploded. It was to Queenstown that most of the passengers were taken later by the rescue vessels and the good folk of the town made ready to receive them. They offered them every comfort and cheer. The hotels and large houses by the wharves were speedily turned into hospitals and no one lacked help or friendship.

Many pitiful stories are told of the hours following the rescue. One vessel picked up a boy about 10 years old whose leg was splintered and who when revived asked :"Is there a funny paper on board I can look at?" The courage of that little boy is matched by the innocent trust of little Helen Smith whose father, mother and brother were drowned but who herself was saved by a Canadian journalist to whose arms she clung as he swam for safety. Yesterday she had been provided with warm clothes and a flower-decked hat and was happy as any six-year-old child with a new doll.

Saw it Come, Then—

Alfred Vanderbilt, Charles Frohmann and Charles Klein and Mr. and Mrs. Elbert Hubbard are dead. Robert Wright, Cleveland, said "Elbert hubbard was a conspicuous person on account of his long hair." I sam him and his wife start below apparently for life belts."

Mr. Geo. A. Kessler, of New York, who identified Charles Frohmann's body said: "I was standing on the "A" deck smoking when all at once I distinctly saw the wake of a torpedo rushing at us. After we were struck I felt no alarm nor did any of the saloon passengers. We lived in a fool's Paradise of disbelief that anything in the line of torpedoes possibly could badly injure the Lusitania. We calmly put the women into the boats but at first did it simply in a spirit of convention.'

J. H. Ennecticut said: "I was on the wireless deck near the Marconi room when I saw the torpedo coming. I was thrown to the deck. A cloud of steam enveloped the entire forward part of the ship, making it impossible to see. The ship began to settle at once, and immediately it took a sharp course towards Kinsale Head, traveling apparently at about 17 knots. The vessel took such a sharp list to starboard that the boats on the port side were of absolutely no use. There was no excitement or hysterics."

According to Other Survivors

Scores of the passengers—many of them women and children—after being placed safely in lifeboats were dragged down with the ship, because the boats could not be lowered. Survivors attribute this fault to inefficiency among the crew. Ropes fouled, some of the boats were chopped away, overturning when they struck the sea and hurling the occupants into the water.

Are You Doing the Thinking?

In office, store or factory, the man who has the clear brain for quick, accurate thinking generally draws the big salary.

[illegible] hoping for success must avoid the handicap of heavy, indigestible food, and select the nourishing, easily digestible kind which makes for body vigor and clear thinking.

Grape-Nuts
FOOD

contains all the nutriment of Nature's rich food grains, wheat and barley, retaining the vital mineral salts — phosphates, iron, lime, etc., which are absolutely necessary for building healthy, well-balanced body, nerves and brain.

Grape-Nuts food is scientifically prepared for easy, quick digestion—has delicious taste—and is a splendid food for those who appreciate the advantages of sound health and a clear thinker.

"There's a Reason"

MADE IN CANADA. Grocers everywhere sell Grape-Nuts

Canadian Postum Cereal Co., Ltd., Windsor, Ont.

Y.W.C.A. REPORTS

(Continued from Page 8.)

building is at present under repair and will entail a considerable expenditure.

During the winter the Board had occasion to especially commend the excellent management of the house department.

They would also specially recognize the valuable work of the Girls' Auxiliary who have not only contributed largely to the funds of the public department, but have done invaluable work in the library and junior departments.

A few months ago we lost one of our most able and efficient workers in the person of Miss Weir who has left Peterborough. As convener of our educational committee Miss Weir was able to procure for us lecturers, teachers and class leaders of the best ability. This board is very grateful to Dr. Sutton and Mr. Morris, P.C.I., for their assistance in this department and to Miss Powel who has played for the gymnasium exercises.

The Board wishes to thank the many friends of the association who from time to time have contrib[illegible] to the work particularly the press for their ever generous support and goodwill. The officers of the association are:

General Secretary—Miss Peacock.
Assistant Secretary—Miss Betts.
Superintendent of boarding home—Mrs. Barnes.
Physical Culture—Miss Denne.

S. MAUD E. STEVENSON,
Secretary of Board.

EVIDENCE IN

(Continued from Page 3.)

on April 12th the timber had been partly driven down to the bridge. Witness saw the two defendants cutting up the boom sticks that were used at the dam.

The witness had no doubt that the timber in question had been cut off Lot 7, Concession 3, and Lot 7, Concession 5.

About Ten Loads.

Mr. Wm. Kidd swore that he drew logs from the vicinity of Lot 7, Concession 3, in March last on instructions from his father, Mr. W. R. Kidd. He drew about ten loads. He had not been paid yet for drawing these logs.

Mr. W. R. Kidd, father of the previous witness, stated that Reynolds instructed him to draw logs, and he had sent his son to do the work.

In cross-examining the witness Mr. Widdifield endeavored to show that it was customary for settlers to take trees and timber from the limits.

Mr. A. Stevenson, [illegible] sworn, declared that no person could cut timber on crown lands without first having obtained the written consent of the department of lands and forests. He also declared that the Rathburn Company had not abandoned their holdings in that township.

Had no Permission.

Mr. Dickson Davidson, president of the Peterborough Lumber Company, swore that no permission had been given to either Mr. Reynolds or Mr. Peters to cut timber on this limit at any time. The limit was the property of the company he represented.

After the timber had been marked by Mr. Dane and seized by the company, Reeve Bullied telephoned the office of the company and offered to buy it. No arrangement was made then, but when Mr. Bullied came to Peterborough with Mr. Reynolds and arranged for the purchase part of the timber which was used for the construction of the bridge in order that the work would not be delayed.

Witness told both Reynolds and Bullied in the office in Peterborough that no matter what arrangements were made with the county for the purchase of this timber, it was most certainly the intention of the company to prosecute. This practice had been going on so long that it had to be stopped, and the only way to do it was to go to court. It was not a monetary consideration—the practice must stop, and the company found that criminal prosecution was the only way to do it.

Gordon Reynolds, called by Mr. Widdifield, acknowledged that he had cut the timber in Cardiff. He [illegible] was on [illegible] and that it would be easier to settle a trespass with the Rathburn Company than with the Peterborough Lumber Company. The reason he thought he was on the Rathburn limit was that he had worked there thirty years ago and that his brothers had taken timber out from there years ago. Witness acknowledged cutting 45 logs. Mr. Dane told him he was on the Peterborough Lumber Company's limit. "Dane forbade me to take logs out of the water at the bridge. I told him I didn't think they belong to the company," said witness.

To Mr. O'Connell witness stated he had to go around the lake six miles from where he lived to cut this timber. Peters was cutting with him in both places.

Mr. Widdifield, in summing up the case for the defence, argued that the crown had failed to show that wrong intent had been committed, and that the benefit of the doubt should be given the accused.

Mr. O'Connell, for the crown, stated that this was a case of brazen theft, almost highway robbery. The accused men should be sent up for trial.

LENSES WILL BREAK

But when they do, remember that we can make repairs within an hour or two.

If we made your Glasses, you need only telephone your name, and new lenses will be ready when you call.

If you bought your Glasses elsewhere, bring us the pieces and we will duplicate them exactly.

Our Lens Grinding Department is so well equipped that we can duplicate any kind of lens no matter how complicated.

This is the kind of service you want. **Why not get it?**

A. A. FOWLER, Phm. B., Eyesight Specialist.
Ref. D. O. Toronto. Oph. D. Chicago.
WITH **Nugent Drug Co., 386 George-st.**

PRIZE VOTES FOR YOU

200,000 Votes FREE For best work in each District. Great Chance for New Candidates. Start now. Four more weeks of Contest. Vote Schedule will be decreased again on Saturday.

Vote Schedule
May 10 to May 22

THE DAILY REVIEW—

	By Carrier.	By Mail.	Votes
Three Months	$1.00		2,400
Six Months	2.00	$1.50	7,000
One Year	4.00	3.00	18,000
Two Years	8.00	6.00	45,000

THE WEEKLY REVIEW—

		Votes.			Votes.
Two Years ..	$2.00	7,000	One Year ...	$1.00	2,400

This schedule will remain in effect for one week.

200,000 Votes Free for Each District

The candidate in District No. 1 who turns in the most money subscriptions between, Monday May 10th, and Saturday, May 22nd (inclusive) will receive a special bonus ballot good for **200,000 votes.**

The candidate in District No. 2 who turns in the most subscription money between Monday, May 10th, and Saturday, May 22nd, inclusive, will receive a special bonus ballot good for **200,000 votes.**

The candidate in District No. 3 who turns in the most subscription money between Monday, May 10th, and Saturday, May 22nd, inclusive, will receive a special bonus ballot good for **200,000 votes.**

The candidate in District No. 4 who turns in the most subscription money between Monday, May 10th, and Saturday, May 22nd, inclusive, will receive a special bonus ballot good for **200,000 votes.**

All money turned in at the office by subscribers for the candidates will also count on the award of the special ballots.

Make up your mind NOW to win the free votes in your district.

NOMINATION BLANK

GOOD FOR 5,000 VOTES

The Review World's Fair Contest

I hereby nominate ....

Whose Address is ....

Nominated by ....

Address ....

This nomination blank is good for 5,000 votes, but only one nomination will be counted for each candidate.

Open Evenings Address All Communications **THE PETERBOROUGH REVIEW** "The Trip of a Lifetime" **Phone 189**

LITTLE HOPE LEFT FOR THE MISSING

Canada Has Many Unknown Dead—Lusitania Horror Grows With Survivors' Tales.

New York, May 10—The Cunard Steamship Company to-night received the following cablegram from Liverpool: "Up to midnight Queenstown advises total number of survivors 764, including 462 passengers and 302 crew. One hundred and forty-four bodies recovered, of which 87 identified and 57 unidentified. Identified bodies comprise 65 passengers and 22 crew. Number of persons injured, 80 passengers and 17 crew. The search for bodies was continued throughout Sunday but none was found. The list of survivors is believed complete. The list of dead still stands at 1,256 and includes 91 Americans."

Toronto, May 10—Toronto to-day is a city enshrouded in sorrow. There was a greater number of Torontonians on board the Lusitania than passengers from any other city in the Dominion. It is now estimated that between 60 and 90 Toronto people were lost. Exactly 96 out of 162 Toronto passengers were still missing last night.

Canadian bodies so far identified are: [illegible] G. W. Stephens, Montreal; [illegible], Montreal, and Rev. Canon [illegible] are still on the "probably lost" list.

London, May 10—Percy Rogers, assistant manager of the Canadian National Exhibition, Toronto, says he undoubtedly owes his life to being a good swimmer. "The scene was soon terrible," said he. "Particularly do I remember a young child, a lifebelt around her, calling 'Mama.' She was not saved or I could not reach her an old cupboard supported me old cupboard which supported her until a boat came."

W. G. Ellison Meyers, a lad of sixteen, from Straford, Ont., said: "There was an awful explosion. A huge quantity of wooden splinters and a deuge of water flew all about us A second torpedo struck us about four minutes after the first.

"I went below to get a lifebelt. Then I saw a boat which was nearly swamped and got into it, other men coming with me. We bailed it and then a crowd clambered in, nearly swamping us."

Lady Allan of Montreal was one of 38 survivors who were buffeted about for two hours on a life raft before being picked up by the freighter Katrina. The story was told by Mr. N. Alles of New York who said: "I had struggled aboard a life raft and about five minutes later we picked up Lady Allan who had been battling bravely to keep afloat and was now ready to give [illegible] centre of the raft where she remained semi-conscious until we were picked up. What became of her two daughters I do not know. During those two hours of drifting we were surrounded by bodies of the dead and always we could hear the dying shrieks of men and women in the water. We passed the bodies of several babies. Those on board the raft joined in 'Tipperary' and other songs to keep up heart."

Mrs. C. Stewart, who was traveling from Toronto, to Glasgow, said: "I was in my cabin with my eight months' old babf who was sleeping in the berth when I heard the crash. I snatched my baby up and went on deck. A man yelled 'Come on mith the baby.' handed him the infant and he said 'Now save yourself.' We were two and one half hours in the boat."

The Captain's Story

London, May 10—The official press bureau announces that the board of trade with the concurrence of Admiralty has ordered an inquiry into the circumstances connected with the loss of the Lusitania. Lord Mersey will conduct the inquiry. A despatch from Lloyds states that the U-39 sank the Lusitania. The despatch came from Munich by way of Geneva.

This feeling was not shared by Captain Turner. After being rescued in conversation with R. K. Timmis the captain said bitterly: "We didn't have a chance. I knew that when I felt the torpedo's impact." The captain added that he then told the helmsman and staff captain on the bridge to save themselves.

Other Liners Safe

New York, May 10—The American liner New York which sailed May 1 for Liverpool, arrived at that port yesterday [illegible] received by the American Line. The officials of the line had received numberless inquiries from friends of passengers [illegible] received by the French Line concerning the safe arrival at Bordeaux of the steamer La Touraine.

The Chief Justice.

"There are very few people who know the proper designation of the man who presides over the supreme court," said the secretary of the senate.

"Generally he is referred to as the chief justice of the United States supreme court. In fact, he is the chief justice. That's his official title. Most of our presidents in nominating men for this office have fallen into the error of giving him the long title. When George Washington nominated Oliver Ellsworth of Connecticut for this post he described it as chief justice of the supreme court of the United States. Andrew Jackson made the same error in nominating Roger B. Taney. So did Abraham Lincoln when he appointed Salmon P. Chase. Grover Cleveland was the first president to give the correct designation. When he appointed Melville W. Fuller he nominated him to be chief justice and nothing else."—Washington Star.

KEEP THE MEN IN GOOD HUMOR

When Hubby "lights up" for his after-dinner smoke, be sure he has a match which will give him a steady light, first stroke . . . . Ask your Grocer for EDDY'S "GOLDEN TIP" or "SILENTS," two of our many brands.

THE E. B. EDDY CO., Hull, Can.

THE MARKETS

Latest Quotations in Grain, Dairy Products, Live Stock, Etc.

MAY 8

Toronto Cattle Market

Butcher steers, good...	7.50	7.90
Extra choice steers....	$8.00 to	$8.40
do. medium	7.00	7.50
do. common	6.50	7.00
Heifers, good to choice.	7.25	7.75
do. medium	6.75	7.00
Butcher cows, choice...	6.50	7.50
do. good	6.25	6.75
do. common	5.00	5.75
Butcher bulls, choice...	6.75	7.50
do. good bulls	6.25	6.75
do. medium	5.75	6.25
do. rough gologna...	5.25	6.25
Feeders, 900 to 1,100 lbs.	7.00	7.50
do. bulls	5.25	5.75
Stockers, 700 to 900 lbs.	6.75	7.50
do. med., 650 to 750.	6.25	6.50
do. light, 500 to 650	5.50	6.25
Canners	3.90	4.50
Cutters	4.50	5.00
Milkers, choice, each ..	75.00	100.00
Springers	50.00	100.00
Calves, veal, choice	7.00	10.50
do. medium	6.00	7.00
do. common	4.50	6.00
Lambs, yearlings	7.00	10.50
Spring lambs	6.00	11.00
Buck lambs	5.75	6.25
Ewes, light	7.00	8.00
Sheep, heavy and bucks	5.50	7.00
[illegible]	3.00	4.25
Hogs, weighed off cars.	9.15	9.25
do. fed and watered.	8.90	9.00
do. f.o.b.	8.55	8.65

Wholesale Produce

New laid eggs in cartons	$ .24 to	$ .25
New laid eggs	.23	.00

Cheese—New, large, 18c; do. twins 18¼c; old, large, 19¼c; do. twins, 19½c.

Creamery prints, fresh..	.32	.34
Cream solids	.28	.30
Dairy prints	.24	.26
Bakers'	.22	.23

Beans—Primes, bushel, $3.10 to $3.25; H.P., per bushel, $3.20 to $3.25.

Honey—Buckwheat, 7¼c a pound, in tins; 7c to 7¾c in barrels; strained clover honey, 12½c; 14c in 5-lb. tins; comb honey, No. 1, $3 per odz.; No. 2, $2.40 per dozen.

Poultry—	Live		Dressed	
Chickens	11c to	13c	17c to	20c
Fowl	10c	11c	14c	16c
Ducks	10c	12c	16c	18c
Turkeys	13c	15c	20c	28c

Onions—Canadian, 75-pound bags, $1.40; Egyptian, crate, $5.50 to $5.75.

Potatoes—Ontarios, 65c per bag, out of store; 60c in car lots; New Brunswicks, 70c per bag, out of store; 65c in car lots.

Other Vegetables—Turnips, bag, 50c; carrots, bag, 75c; beets, bag, 40c; parsnips, bag, 40c.

Toronto Grain Prices

Manitoba flour quotations at Toronto are: First patents, $8.20 in cotton and $8.10 in jute; strong bakers, $7.50 in cotton and $7.40 in jute.

Ontario oats—No. 2 white, 62c to 63c, outside; 65c to 65½c, Toronto.

Buckwheat—80c, nominal.

Bran—Manitoba, $23 to $27, in bags.

Bran—Manitoba, $26 ot $27, in bags, onto; middlings, $23 to $35.

Rolled Oats—$3.40 to $3.50 per bag.

Barley—Ontario No. 3, 73c to 75c, nominal, outside.

Manitoba wheat—Bay ports—No. 1 northern, $1.68; No. 2, $1.65; No. 3, $1.63, track, Goderich.

Corn—No. 2, 80¼c, c.i.f., to bay ports; No. 3, 79c.

Ontario flour—$6.40 to $6.45, seaboard.

Peas—No. 2 nominal, $1.70, but very scarce.

Ontario Wheat—No. 2, $1.50 to $1.55, outside.

Rye—No. 2, $1.10 to $1.12.

Canada Western oats—No. 2 at bay ports, 69c; No. 3, 67c; No. 1 extra feed 66c.

Chicago Live Stock

Cattle—Receipts, 100; market steady, native steers, $6.50 to $8.90; western steers, $5.75 to $7.60; cows and heifers, $3 to $8.60; calves, $6.50 to $9.25.

Hogs—Receipts, 8,000; market steady; light, $7.20 to $7.70; mixed, $7.40 to $7.60; heavy, $6.80 to $7.45; rough, $6.80 to $6.95; pigs, $5.25 to $6.80; bulk of sales, $7.25 to $7.50.

Sheep—Receipts, 500; market steady; native wethers, $[illegible] to $[illegible]; lambs, native, $8.25 to $10.60.

Buffalo Live Stock

Cattle—Receipts, 50; firm.

Veals—Receipts, 400, slow; $4.50 to $9.25.

Hogs—Receitps, 3,000; active, heavy, $7.90 to $8; mixed, $8; yorkers, $7.90 to $8; pigs, $7.65 to $7.75; roughs, $6.50 to $6.60; stags, $5 to $5.75.

Sheep and lambs—Receipts, 600; active; lambs, $6 to $10.15; yearlings $5.50 to $8.85; wethers, $7.75 to $8; ewes, $3 to $7.25; sheep, mixed, $7.25 to $7.50.

Meats—Wholesale

Beef, forequarters, cwt.	$11.00 to	$12.00
do. hindquarters..	15.00	16.00
Carcases, choice.....	12.50	13.50
do. common	11 00	12.00
Veals, common, cwt..	7.00	9.00
do. medium	9.00	11.00
do. prime	12.00	14.00
Heavy hogs	10.25	10.75
Shop hogs	11.75	12.25
Mutton, heavy	10.00	12.00
do. light	13.00	15.00
Lambs	16.50	20.00
Spring lambs	8.00	12.00

Advertise in the Review. It pays.

Seeds at Toronto

Prices quoted to country merchants for selected seeds. Canadian Government tested, per cwt.:

Red clover, No. 1..	$20.00 to	$21.00
do. No. 2	18.00	18.60
do. No. 3	17.00	00.00
Alsike, No 1	19.50	20.50
do. No. 2	17.50	18.00
do. No. 3	16.00	00.00
Timothy, No. 1	10.75	11.25
do. No. 2	9.25	9.50
do. No. 3	8.50	0.00

Felt Safe.

On Jimmie's birthday his mother gave him a knife. A little friend told him that he ought to give his mother a penny, so that it would not cut their friendship, whereupon Jimmie replied, "It won't cut anything else, so I guess it won't cut our friendship."—Delineator.

The Way of It.

"The doctors who attended me after my automobile accident told me I was full of grit."

"Yes; I understand they removed a great deal of the road you were holding in your teeth."—Baltimore American.

Employ thy time well if thou meanest to gain leisure and, since thou art not sure of a minute, throw not away an hour.—Franklin.

Wood's Phosphodine, The Great English Remedy. Tones and invigorates the whole nervous system, makes new Blood in old Veins. Cures Nervous Debility, Mental and Brain Worry, Despondency, [illegible], Palpitation of the Heart, Failing Memory. Price $1 per box, six for $5. One will please, six will cure. Sold by all druggists or mailed in plain pkg. on receipt of price. New pamphlet mailed free. THE WOOD MEDICINE CO., TORONTO, ONT. (Formerly Windsor.)

ASPARAGUS

ORANGES	STRAWBERRIES
BANANAS	PINEAPPLES
LEMONS	GRAPE FRUIT
TOMATOES	CUCUMBERS
LETTUCE	RADISH
ONIONS	RHUBARB
CELERY	NEW CABBAGE
PARSNIPS	BEETS
POTATOES	ASPARAGUS

Canned Goods of All Kinds

N. Minicolo
160 HUNTER STREET.
BOTH PHONES 337

Wanted

You to come and give us a trial purchase. We guarantee to give satisfaction and reasonable prices.

New Cabbage	Strawberries
Tomatoes	Bananas
Cucumbers	Apples
Rhubarb	Celery
Lettuce	Pineapple
Onions	Oranges
Radish	Lemons
Asparagus	

VERY BEST OF GROCERIES AND PROVISIONS

D. M. MINICOLA
410½ George St.
BELL PHONE 935

TO RENT
VICTORIA HALL
(Bradburn's Opera House.)

A large and commodious hall for concerts, conventions and public meetings, seating capacity 800.

ALSO LODGE ROOMS TO RENT.

For terms apply to

I. DINGMAN
414½ George St. Phone 1244

Be Fair to Your Watch

Try to run your car or your sewing machine for several months without oil, and see how stridently they will screech forth protests against your neglect.

Yet it is, perhaps, years since your watch was cleaned or oiled. Though it cannot even squeak its protest, it is slowly but nevertheless surely, wearing itself out. A few drops of oil and a good cleaning will work wonders, as well as add years to its usefulness. Bring it in.

SCHNEIDER BROS.
367 George St.
Next to Turnbull's
MARRIAGE LICENSES ISSUED.

BRINGING UP FATHER BY GEORGE McMANUS

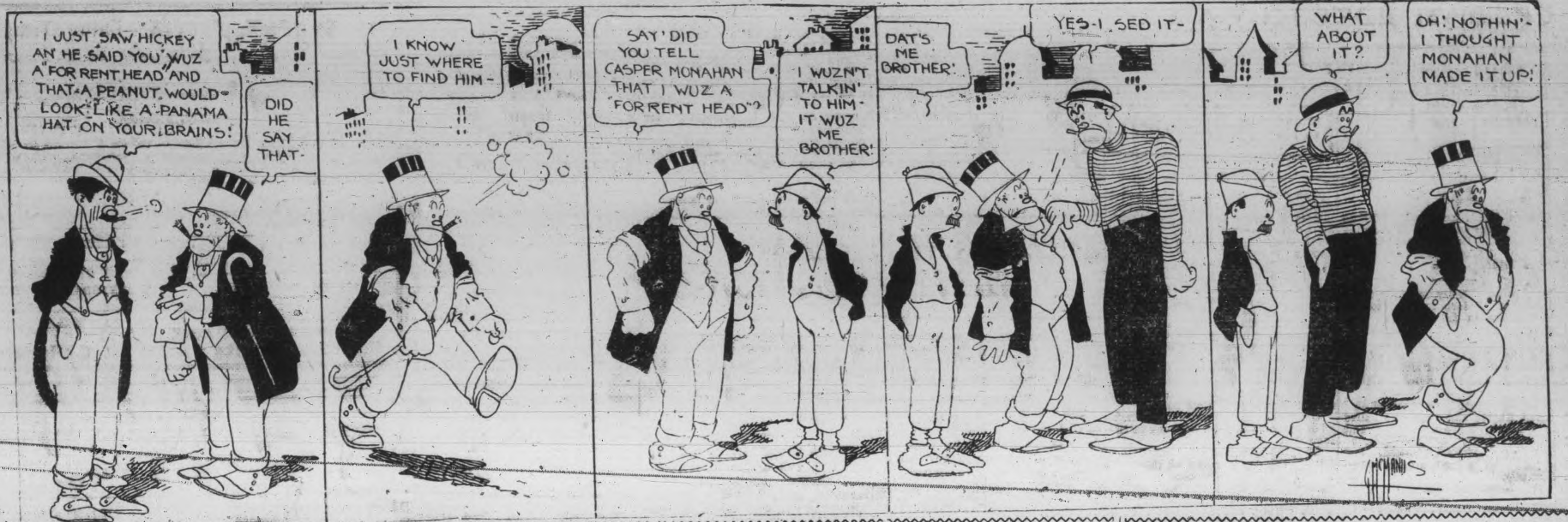

SPORTING NEWS

CLASSY BASEBALL IN LEAGUE OPENER

Classics Defeated East City by 3 to 1 and Empires Shatout the Thistles --- Wade Pitched No Hit Game

They're off. King Baseball re-ascended to his throne on Saturday and the four City League teams began their three months' race for the championship of this city. Never before was amateur baseball greeted with such a large and enthusiastic gathering of fans and never before were fans greeted with such amateur baseball. Drop that mallet and get in there and boost. Judging from the class of ball the home brews presented the league is in for a great season. Before the curtain is dropped the fans and fanettes will forget there ever was a professional aggregation performing in Peterborough uniforms. The first game was won by the Classics by 3-1 after a sensational pitching duel between Gus Rose and Howard Kirn. The second went to the Empire Club by 2-1 as a result of Allan Wade hurling a no-hit game. Nothing much the matter with that brand of ball.

The opening ceremonies demand special mention. The auto parade from the Y.M.C.A. headed by the 57th Regimental Band made a "big league" impression on the main street pedestrians and merchants. On arriving at the grounds the players lined up along the home plate with their backs to the stand. His Worship Mayor Buller, Mr. W. H. Denham, and Mr. C. G. Graham, president of the league, stood near the pitcher's slab and for a few moments His Worship batted over .400 in the oratorical league. He commented upon that fact that all the boys were "homers" and with the hearty support of the fans the League should have a successful year and the professional pastime would not be missed. He also informed the spectators that he was manager of the Empire A.C. and he was in the game to cop the silverware. He called upon the players and fans, the latter numbered between four and five hundred, to stand with bared heads while the band rendered the national anthem. It was a beautiful tribute to the Peterborough ball players who have enlisted, many of whom are now fighting in the trenches. At the conclusion of "God Save the King" the field was cleared and the old ball game was on.

The opener between the Classics and Thistles found Gus Rose and Howard Kirn coming out of seclusion and mounting the rubber in opposition. The old West End pair did themselves credit for they had a merry old pitchers' battle from the first batter till the last man was out. Rose had a trifle the better of the argument, his assistants gave him excellent support, and this enabled him to carry off the honors by 3-1. Kirn broke in with a hair raising start, fanning seven men in the first two frames and permitting no bingles till the third. Hagerman secured the first safe one off Rose when two men were down in the second. When the Classics came up in the third Condon died on a grounder to Kirn. Lornie Rose was hit and Callaghan singled. Gus Rose walked, filling the sacks. Neary hit along the first base line to Guerin who threw low to Swanston trying to get the runner at the plate. Rose and Callaghan scored. With two on Kirn tightened and Connors and Hatrick tapped to the infield.

East City threatened in the last of the fourth. Lowes skied to Lornie Rose, Swanston missed three but Guerin walked. He took second on a wild peg by the pitcher and pushed on to third on a passed ball. Hagerman came through with a timely rap and Guerin scored. Miller went safe on Kirn's error but Barrie's best was a pop to second. The Classics secured their other counter in the first of the seventh. Anderson went safe when Barrie missed his grounder. Condon hit to Butcher who threw to Barrie and got Anderson at second. Rose hit to Kirn and he threw Condon out at the keystone bag. Rose went to second when Barrie dropped Swanston's peg. Callaghan produced a two bagger and Rose crossed the pan. Callaghan was left stranded when Gus Rose cut the air thrice.

East City seemed weak on the attack, their batting being a trifle below par. Hagerman perhaps was most prominent with the willow, securing two bingles. Swanston held Kirn up well but had no occasion to show his ability to whip them down to second. Neither outfields had anything to do but the Classics' infield showed rare class. Neary, Callaghan, Anderson and Lornie Rose make up a speedy quartette and all were as steady as veterans. Leo Kennealley executed the receiving for Vic Fowler's outfit and the boy is a coming star. He held Rose well and his throwing to the bases was perfect.

Eight innings and a half were played when the clock tolled four and in accordance with the rules of the league the game was called and the score reverted to even innings.

The box score:—

Classics.

	AB	R	H	PO	A	E
L. Rose, 3b.	3	2	0	2	1	0
Callaghan, 2b.	4	1	2	5	2	1
G. Rose, p.	3	0	0	0	5	1
Neary, 1b.	3	0	0	8	0	0
Connors, l.f.	3	0	0	0	0	0
Hatrick, c.f.	4	0	0	1	0	0
Kennealley, c.	3	0	0	7	2	0
Anderson, s.s.	3	0	1	1	2	0
Condon, r.f.	3	0	0	0	0	0
Totals	29	3	3	24	12	2

East City.

	AB	R	H	PO	A	E
Butcher, 3b.	3	0	1	1	3	0
Cranfield, r.f.	4	0	0	0	0	0
Lowes, c.f.	3	0	0	0	0	0
Swanston, c.	2	0	0	12	0	0
Guerin, 1b.	1	1	0	6	0	1
Hagerman, 2b.	3	0	2	3	1	0
Miller, r.f.	3	0	0	0	0	0
Barrie, s.s.	3	0	0	2	0	2
Kirns, p.	3	0	1	0	3	0
Totals	25	1	4	24	7	3

Classics:—

Runs ....00200010—3
Hits ....00110010—3

East City:—

Runs ....00010000—1
Hits ....01110001—4

Summary:—Two base hits, Anderson, Callaghan; first on balls, off Rose 4, off Kirns 3; struck out, by Rose 7, by Kerns 12; wild pitch, Rose 1; hit by pitcher, by Kirns, 1 (L. Rose); left on bases, Classics 6, East City 4; passed balls, Kennealley 2.

Empires by 3 to 1.

The dope went astray in the second attraction when the Empire Athletic Club handed a 3-1 defeat to the Thistles. The team which Bennie Wilson has been gathering together was more or less of a mystery to the dopesters as the censor kept the lid on all news. No one knew who would don the khaki uniforms and when the list appeared in Friday's issue the aggregation did not look as though it warranted serious consideration. It was a different story on the diamond however. The players worked together and hit when hits meant runs. Allan Wade the husky red thatched hurler made his debut by pitching a no-hit game. For seven innings he held the Thistles in the palm of his hand. The one run made by Louie Yeotes' crew came in the sixth. Jackson dropped one in front of the plate and Taylor threw wide to first. The runner stole second and took third on Knapman's infield out. Paton missed three but Smythe hit to short. Evans tried to get Smythe at first but threw wide, Jackson scoring. Smythe stole second and took third on a passed ball. He was left stranded when Wade struck Long out.

The Blue Sox scored two in the fourth. Murphy the first man up went safe on Jackson's bad heave. Corrin walked. Evans came through with a double and both runners scored. Evans was left at second. In the first of the seventh they annexed No. 3 Walker opened up with a double. Matthews pulled the moss covered hidden ball trick and tagged the big fellow out when he stepped off the bag. Heenan met a fast one for two bases. Sherrett hit to Paton who threw to third to get Heenan. The heave went low and the runner scored. Sherrett went to second on the play and pilfered third but died there when Taylor fanned and Wade went out Smith to Long.

Smythe pegged average ball for the Thistles allowing but three hits. He struck out ten. His support was also fair. Fred Craig was out in centre and had a double play unassisted when he pulled down a drive and touched second which a base runner had started from. Knapman drew applause when he gathered in a long lift from Wade's bat in the fifth.

The Empire team played good ball and fielded well. The infield is particularly snappy. Sherrett, the second baseman, is only a kid but he shapes up like an old timer. He had three assists and one put out without a miscue.

Umpire McNish handled both games and the fans seemed satisfied. There is always a certain amount of kicking on close decisions but it was ever thus in the City League.

The box score:—

Empire A.C.

	AB	R	H	PO	A	E
Murty, r.f.	3	0	0	0	0	0
Murphy, 3b.	2	1	0	2	2	0
Corrin, l.f.	1	1	0	0	0	0
Evans, s.s.	3	0	1	1	0	1
Walker, 1b.	3	0	1	9	0	0
Heenan, c.f.	3	1	1	1	0	0
Sherrett, 2b.	3	0	0	1	3	0
Taylor, c.	3	0	0	7	1	1
Wade, p.	3	0	0	0	3	0
Totals	24	3	3	21	9	2

Thistles.

	AB	R	H	PO	A	E
Knapman, l.f.	2	0	0	1	0	0
Paton, 2b.	3	0	0	0	0	1
Smythe, p.	2	0	0	0	2	1
Long, 1b.	3	0	0	4	0	0
Cavanah, c.	2	0	0	10	0	0
Matthews, s.s.	3	0	0	1	1	0
Munro, r.f.	3	0	0	1	0	0
Craig, c.f.	2	0	0	3	0	[illegible]
Jackson, 3b.	2	1	0	1	0	1
Totals	22	1	0	21	3	[illegible]

By innings:—

Empire A.C.:—

Runs ....0002001—3
Hits ....0001002—3

Thistles:—

Runs ....0000010—1

Summary:— Two base hits, Evans, Walker, Heenan; first on balls off Wade 3, off Smythe 3; struck out by Wade 6, by Smythe 10; double play, Craig (unassisted); left on bases, Empire A.C. 3, Thistles 3; passed ball, Taylor 1.

Three Richest Nations.

According to the best tables and the latest, the three richest nations are: The United States, $130,000,000,000; Great Britain, $80,000,000,000; France, $65,000,000,000. Germany follows hard after France with $60,000,000,000. Russia is put at $40,000,000,000.—New York American.

War, Wheat and Rye.

The four leading continental countries at war have a total wheat area of about 108,000,000 acres and a rye area of 102,000,000 acres. The war means probably a loss of 42,000,000 acres of wheat and rye in France, Germany, Austria-Hungary and Russia.

BASEBALL

The results Saturday were:

National: Boston 4, New York 3; Pittsburg 3, St. Louis 2; Brooklyn 3, Philadelphia 2. Cincinnati at Chicago—wet grounds.

American: New York 11, Boston 3; Philadelphia 5, Washington 3; St. Louis 6, Dertoit 4; Chicago 10, Cleveland 5.

Federal: Kansas City 8, Boston 3; St. Louis 6, Buffalo 5; Buffalo 4, St. Louis 2; Newark 2, Chicabo 0; Pittsburg 4, Baltimore 2.

International: Providence 1, Brooklyn 0; Montreal 5, Jersey City 1; Buffalo 6, Richmond 6; Rochester 6, Newark 4.

The results Sunday were:

National: Chicago 2, St. Louis 1; Pittsburg 8, Cincinnati 3.

American: Detroit 1, Washington 0; Cleveland 3, Philadelphia 0; Chicago 6, St. Louis 1.

Federal: Newark 4, Chicago 3.

International: Providence 12, Toronto 6; Montreal 17, Jersey City 10; Rochester 6, Newark 4; Newark 6, Rochester 4.

LACROSSE PRACTICE.

There will be a Y. M. C. A. lacrosse practice tonight at 6:30. All players are asked to be out.

Boys as They Eat.

Jerome K. Jerome in one of his unconsciously sentimental but consciously clever essays remarks:

It is amusing to see boys eat, when you have not got to pay for it. Their idea of a square meal is a pound and a half of roast beef with five or six good sized potatoes (soapy ones preferred, as being more substantial), plenty of greens, and four thick slices of Yorkshire pudding, followed by a couple of currant dumplings, a few green apples, a pen'orth of nuts, half a dozen jumbles and a bottle of ginger beer. After that they play at horses. How they must despise us men, who require to sit quiet for a couple of hours after dining off a spoonful of clear soup and the wing of a chicken!

Bicycle Owners

Will be wise to get Our Prices on TIRES and all Supplies

Dunlop Tires - $1.50 each

Michelin Tires
Best In The World!

North British Tires
Made in Edinburgh, Scotland

Get Our Prices

C. R. BANKS

Banks' Garage and Auto Livery
212-216 CHARLOTTE ST.

Tired out men and run-down women certainly do "pick up" on

O'Keefe's Special Extra Mild STOUT

Never makes you bilious.
83A

J. M. BROOKS & CO., Distributors, 416 Water St. [illegible]

CANADIAN PACIFIC
For WINNIPEG and VANCOUVER
leave Toronto 10.20 p.m. daily
Attractive Tours to PACIFIC COAST POINTS
Particulars from Canadian Pacific ticket agents, or write M. G. Murphy, District Passenger Agent, cor. King and Yonge Streets, Toronto.
J. SKINNER, C.P.A., 343 George St.

CANADIAN PACIFIC STEAMSHIPS

Liverpool		Montreal
May 21	Metagama	Jun 3
June 4	Missanabie	June 17
June 18	Metagama	July 1
July 2	Missanabie	July 15

Particulars from any railway or steamship agent, or
J. SKINNER, City Passenger and Ticket Agent. Phone 187

GRAND TRUNK RAILWAY SYSTEM
Reduced Tourist Fares
—TO—
Muskoka Lakes — Lake of Bays
Georgian Bay — Kawartha Lakes
French River — Algonquin Park
Maganetawan River — Timagami, Etc.
On Sale May 1st from certain stations in Canada. Liberal Stop-Overs.

Panama Pacific Exposition
REDUCED FARES TO SAN FRANCISCO LOS ANGELES and SAN DIEGO
Full particulars, berth reservations, etc., at Grand Trunk ticket offices.
H. A. ROSE, City Passenger and Ticket Agent. Phone 259.

Your Old Hat MADE NEW By Electricity
Ladies' and Gents' old Hats made as good as the day you bought it.
The most up-to-date Shoe Shine Stand
CIGAR STORE, POOL AND BILLIARD PARLOR IN THE CITY.
Drop in and have a game and hear all the latest Patriotic Music.
LOUIS YEOTES, Mgr.
339 George St. Phone 768

For Men of Refinement.
For a pleasant evening of enjoyment visit
SNELGROVE'S BRITISH POOL ROOM
Six New Tables.
Quiet, comfortable and homelike. Positively the best service in the city.
First Class Barber Shop.
in connection, conducted by Mr. Robert Snelgroye. You know him. Nuff said.
162 Simcoe St.
A few doors west of Turnbull's.
Watch for our sign.

Tenders for Coal and Wood

SEALED TENDERS, endorsed "Tender for Coal and Wood," addressed to the undersigned, will be received at this Department up to Tuesday, the 25th day of May, 1915, for the supply and delivery of the coal and wood required for Government House, Parliament Buildings, Osgoode Hall, Ontario Veterinary College, Normal and Model Schools, Toronto, and for the Normal Schools at Ottawa, London, Peterborough, Hamilton, Stratford, North Bay; the School for the Deaf and Dumb, Belleville, School for the Blind, Brantford, for the twelve months ending 30th June, 1916.

Forms of tender, conditions of contract, with quantities required, will be supplied on application to the Department.

The Department will not be bound to accept the lowest or any tender.

By order,
H. F. McNAUGHTON,
Secretary.
Department of Public Works, Ontario.
Toronto, 6th May, 1915.

Newspapers inserting this without authority will not be paid for it.

TRAVELLERS' GUIDE.

Corrected March 5, 1915.

C. P. R. TIME TABLE

Going East—
**8.10 p.m.—Indian River, Norwood and Havelock.
*12.15 a.m.—Kingston, Smiths Falls, Ottawa, Montreal, Quebec, St. John, N.B., Boston and New York.
*1.18 a.m.—Norwood, Havelock, Tweed, Perth, Smiths Falls and Ottawa.
**12.13 p.m.—Norwood, Havelock, Tweed, Perth, Smiths Falls, Ottawa, Montreal and intermediate points.

Going West—
*4.24 a.m.—Toronto, Owen Sound, Guelph, Goderich, Hamilton, Buffalo, New York, Galt, Woodstock, St. Thomas, London, Chatham, Detroit and Chicago.
*5.57 a.m.—Myrtle and North Toronto.
**7.50 a.m.—Toronto, Hamilton, Buffalo, Rochester and New York, intermediate points between Peterborough and Toronto.
**9.17 a.m.—Lindsay, Orillia, Port McNicoll and intermediate points.
**4.23 p.m.—Toronto, Hamilton, Brantford, Buffalo, New York, Guelph, Galt, Woodstock and London.
**6.30 p.m.—North Toronto, West Toronto and intermediate points.

*Daily. **Daily except Sunday.

G. T. R. TIME TABLE

7.00 a.m.—For Lakefield.
8.10 a.m.—For Port Hope, Cobourg, and points east, connecting at Port Hope for Toronto arriving Toronto 11.05 a.m.
8.20 a.m.—For Hastings, Campbellford, Stirling, Madoc, Belleville, Deseronto, Napanee, Kingston, Brockville, Montreal.
8.20 a.m.—For Lindsay, Orillia, Collingwood, Midland, Penetanguishene, North Bay, Toronto, Hamilton, Niagara Falls, Buffalo, New York, Brantford, London, Detroit.
11.40 a.m.—For Millbrook, Port Hope, and all points on the main line east and west. Close connections at Port Hope with International Limited for Toronto, Detroit and Chicago.
11.40 a.m.—Mid-day Express for Toronto, reaching Toronto 3.25 p.m.
12.20 p.m.—For Lakefield.
1.30 p.m.—For Hastings, Campbellford, Stirling, Madoc, Belleville, Deseronto, Napanee, Kingston and Brockville.
5.35 p.m.—For Lindsay, Orillia, Midland, North Bay, Toronto, Hamilton, Niagara Falls, Buffalo, New York.
5.40 p.m.—For Lakefield.
8.55 p.m.—Local for Lindsay.
9.05 p.m.—For Millbrook, Port Hope, Belleville, Kingston, Brockville, Montreal and Boston.

Trent Valley Lager
Champagne Ale
Dublin Porter
Recommended by all for its Purity and a Health Builder.
On sale at all Hotels and Liquor Stores.
Manufactured by the
CALCUTT Brewing & Malting Co.
Limited.
PETERBOROUGH, ONT.
Phone 98.

DOMINION CHINESE CAFE.
JIM HUM, Manager.
Modern and up-to-date rooms, also private dining tables. Drop in and try our special Chinese Dishes—nothing but the best of steaks and chops used. We guarantee the best of satisfaction to strangers and all our patrons.
329 GEORGE STREET

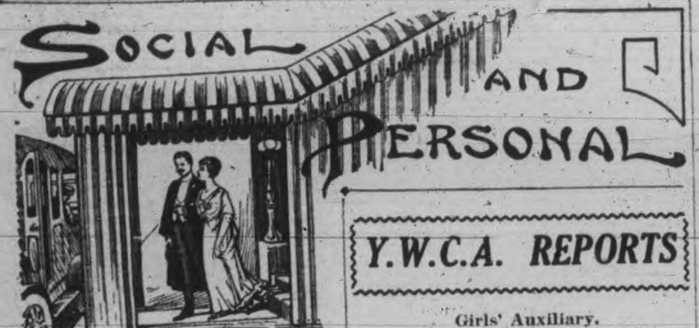

George Read, son of William Read, King Street, left this morning for England. He has been drafted as one of the re-inforcement quota for the Princess Pats.

Miss Irene O'Reilly and Miss Sadie Killen, of Peterborough Normal School, were in Lindsay for over Sunday.

His Lordship, the Bishop of Toronto, was the guest of Mr. and Mrs. A. E. Coulthard over Sunday night.

A wire has just been received that Wilfred Keeble and wife who sailed on the Lusitania are safe. Mr. Keeble is the manager of the London Branch of A. McKim Limited, and had just been to Canada on a honeymoon trip.

Local News in General

Mothers' Circle.

Mothers' Circle of King Edward school will hold their regular meeting tomorrow afternoon at 3.30 in the kindergarten room. Mrs. Mc-Elhiney will address the meeting. The public is cordially invited to attend.

Will Serve Tea.

The Peterborough Progressive Club will serve tea at the Oriental tea room from four to six o'clock on Thursday, Friday and Saturday afternoons of this week, the proceeds to go for hospital supplies and comforts for the soldiers.

The following ladies will be in charge:—

Thursday—Mrs. McDermid, Mrs. Stevenson and Mrs. MacLean.

Friday—Miss Rubidge, Mrs. Cameron and Miss F. Rubidge.

Saturday—Mrs. W. H. Hill, Mrs. Travers and Miss Pearce.

ST. JAMES LADIES' AID.

The Ladies' Aid Society of St. James' Methodist Church held their annual business meeting Thursday, May 6th. The following officers were elected for the ensuing year:—

Mrs. J. Palmer, president (re-elected).
Mrs. A. Wilson, vice-pres.
Mrs. W. Robinson, secretary.
Mrs. E. Wood, asst. secretary.
Mrs. C. McIntyre, treasurer.

The treasurer's report showed a very successful year.

OBITUARY

GLENFORD SISSON.

The death occurred early this morning at Cavanville of Mr. Glenford Sisson, of the F. R. J. Mac Pherson Co. The late Mr. Sisson resided on Park Street but was at Cavanville working on a contract for his employers. While at Cavanville he lived with his mother, Mrs. Geo. Sisson. Last Thursday he took ill and his sickness developed into pneumonia. His attendants did not think him to be seriously ill till yesterday when he took a turn for the worse. He sank lower and lower until he passed away about 2 o'clock this morning.

He is survived by a widow, two children, his mother, three brothers, Hanlon, of this city, Fred, of Montreal, and Alexander of Cavanville, also two sisters, Miss Jessie of Montreal and Miss Ersell of Cavanville.

Funeral particulars will be made known later.

PARENTS BEREAVED.

Death claimed the infant child of Mr. and Mrs. William Maher, 130 Robertson street, last evening. The child's age was one year and nine months, and death followed a brief illness. The funeral will be held on Tuesday morning to St. Peter's cemetery.

PATRIOTIC EVENING AT THE EMPIRE

If there is one thing that can contribute to a soldier's pleasure it is the solace of tobacco. It is invariably welcome; in the trenches, in camp, or on the march. Therefore nothing is more acceptable.

Knowing this, Dr. F. L. Robinson proposes on Wednesday night to hold a patriotic evening in the Empire Theatre. Everything about it will be patriotic. No admission will be charged, but a silver collection will be asked to be devoted to the purchase of supplies of tobacco that will be forwarded to the soldiers. Patriotic pictures, live martial airs by the Conservatory orchestra, and songs by local talent should pass a highly entertaining evening and be a great drawing card. A piece of enterprise like this with such a worthy purpose behind it should be largely patronized. It will be a small thing for the public but a great thing for the soldiers.

Y.W.C.A. REPORTS

Girls' Auxiliary.

The Girls' Auxiliary, which has a membership of 45, held eight regular meetings during the past year, with an average attendance of 14. The chief work undertaken by the auxiliary is the Saturday afternoon classes for children. The children are divided into three groups—domestic science, physical culture, and sewing being taught each Saturday. The attendance at the classes has been most gratifying. On Saturday afternoon, Dec. 19, they were given a Christmas treat, which was a huge success. Then, on Saturday, April 17th, the children were entertained and the classes closed. The domestic science prizes were given out, refreshments served, and a jolly time spent.

One of the most important branches of our auxiliary is the work in the factories.

The Good Comrade Club meets every Wednesday evening at the "Y." and there are usually about a dozen present. The first Wednesday is sewing; the second, intellectual; the third, outing, and the fourth, business. This has been under the very able leadership of Miss Denne and Mrs. Denham.

At the beginning of the year it was decided that the different committees would be responsible for a tea each month. There have been three—one of these a library tea in January, at which nearly one hundred books were received. This has been a great addition to the "Y" library, and also the girls have been asked to save their current magazines for the reading room. Instead of another tea in April it was decided to have a garden party in June to obtain funds for sending our delegates to the Muskoka Conference.

During the week beginning November 16th, a mile of pennies campaign was undertaken by the girls. As much of the city as possible was canvassed and in this way $198.51 was raised. Some of the money has been used to make purchases for the "Y."

Two delegates are to be sent from the auxiliary to the Muskoka Conference in June.

On the whole the year's work has been very satisfactory, due in a large degree to our very efficient and energetic president, Miss Jennie Hall.

Respectfully submitted,
FLORENCE L. SCOTT,
Secretary.
JENNIE L. HALL,
President.

Board Secretary's Report.

Miss Stevenson, secretary of the Board, presented her report as follows:

During the year 1914-15 your board of managers has held twelve meetings, with an average attendance of fifteen members. The executive committee of the board has consisted of the officers of the board, the convenor of the finance committeee, Mrs. Walsh and Mrs. James Wood.

The following gentlemen consented to act as an advisory board: Messrs. Matthews, Hill, Morrow, J. J. Turner, Jr., Cressman, Mowat, and Drs. Cameron, McCulloch, Middleton and Morrison.

In the early part of the year it was decided to install a swimming pool in the building, but as this would necessitate a considerable outlay of money, which would necessitate an appeal to the public, the matter was dropped for the present.

The boarding house in the south end of the city was closed in June, 1914, owing to the general financial depression.

The books of the public and house departments are kept separately but administered under one head.

Miss Edna Ferguson was appointed to represent the board at the annual convention in Muskoka.

Mrs. Barnes' summer vacation was extended to admit of her taking a special course in Y. W. C. A. work in New York.

The annual prospectus was issued in September.

Thursday evening has been set apart as an open night at the "Y.," when entertainment will be provided for those visiting the building.

The week of prayer was observed by the Board, November 8 to 16.

Miss Saunders, national secretary, visited Peterborough in January, when she held a short course of meetings, which were of a devotional and instructive character. The board is indebted to Miss Saunders for this work, the results of which [illegible] beneficial. [illegible] mittee, with Mrs. Denham as convenor, was added to the committees.

The gymnasium has been rented during the winter to the P.C.I. girls' basket ball team and Mrs. Rogers' Bible Class, and the green room has been loaned for the uses of the Kitchener Club and the Local Council of Women.

On the invitation of your board, Mrs. Have, Travellers' Aid Society, came to Peterborough in February last and held several meetings. It was hoped by acquainting people with the importance and scope of this work a keener interest would be manifested not only by association members but also by the general public. The roof of the association

(Continued on page 5.)

TOOK HIS LIFE

(Canadian Press Despatch.)

St. Thomas, May 10. — Edward Fredericks, a well known farmer near West Lorne, hanged himself in his barn Sunday night. He leaves a wife and ten children. He had been in ill-health.

ST. ANDREW'S ANNIVERSARY

Bright and interesting anniversary services were held at St. Andrew's Presbyterian Church yesterday, with Rev. J. W. Clark, D.D., of Westmount, as the special preacher. The pastor, Rev. Jas. Rollins, assisted. Good-sized congregations were present. The special effort made by the organist and choir, in the musical part of the services, helped to a very large extent in the enjoyment of the services. The anthems were splendidly sung. The soloists were Miss McLaren and Mr. T. Ward, and Miss MacLaren and Mrs. James Scruton were heard in a duet at the evening service.

The visiting preacher delivered two excellent discourses. At the evening service, his text was taken from the sixth chapter of St. John and his sermon dealt with the action of the disciples in remaining with their Master when the multitude had turned away. Three reasons were given for the disciples' action. They were sincere and earnest men; they had a clear conception of what it meant to turn away and they had love and affection for the Master.

EMPLOYMENT FOR MEN WHEN PEACE IS RESTORED

Colonel Hammond Discusses Salvation Army's Part in the Proposed Imperial Scheme

Colonel Hammond, who is at present on a visit to Canada connected with the Salvation Army's part in the proposed Imperial scheme for ensuring the men who have been fighting the Empire's battles on land and sea against unemployment on their return from the war, was in Peterborough yesterday. He has travelled in many countries in the interest of the great spiritual, moral and social work for which the Army has justly gained so much renown. In regard to the present object of his mission to Canada, the Colonel informed a reported who called to see him that he was following up inquiries essential to these "after-the-war" proposals instituted by Commissioner Lamb in January last, when he visited Canada and consulted with many of the leading statesmen and commercial and industrial authorities on the subject.

A Citizen of the World.

The Colonel, by the way, was born in England, but his experiences all over the globe in the pursuit of his calling entitle him to be called a citizen of the world. The Colonel visited Canada previously in charge of an immigration party, but apart from business matters, he has a deep interest in the Dominion, having a son in the government service, and a daughter who has also made her home in the Land of the Maple.

"My last tour — the itinerary of which included Australia, New Zealand, Tasmania, Japan, Korea and China, and back from Pekin over the trans-Siberian railroad through Europe to London — extended over 42,000 miles," the Colonel informed the reporter. He explained that his present visit to Canada was connected with the work of the Army's immigration department, in regard to which he said:

"Since the late General Booth first entrusted Commissioner Lamb with the organizing of this form of service as a branch of the Army's work, we have sent nearly 100,000 good class British people to the Dominions through our emigration department, by far the greater number of them to Canada, and the most gratifying feature of the whole business is that the vast majority of these people have done well by themselves and for their new country. We reckon our percentage of failures at less than one per cent. This in itself is evidence of the efficiency of our selection system on the other side, and the absorbing capacity of your country. We are also glad to know that amongst those Canadians who, with splendid Imperial patriotism, rallied to the assistance of the Old Country, there are many who crossed the Atlantic first under the guidance of our emigration department."

Proposals He Advocates.

"And what are the proposals advocated by the Salvation Army to deal with this unemployment after the war?" queried the newspaperman.

"As urged by General Booth in an interview recently given to a representative of one of the great London dailies, the Army is of the opinion that there is a great need of immediate action on the part of the Imperial Government in a preventative direction," Colonel Hammond replied.

Proceeding, Colonel Hammond said: "It is General Booth's opinion that it should be clearly recognized that every man who has served with the colors would have a claim on the State for provision of some kind of employment should he be unable to resume his old occupation or find [illegible] met by the operation of the normal influence of supply and demand.

"Every man who was not disqualified by misconduct of some kind,—drunkenness or vice,— should have a free passage to any part of the Empire where he could be profitable employed, or where there was work available. Further, the Army would send the man's family, if he had one, after him, also free of charge, as soon as he had found his feet and had a home."

Would Not Handicap Canadians.

In regard to a suggestion that this might handicap the chances of the returned Canadians, for whom the Canadian Government was morally bound to make provision, the Colonel replied:

"You can rest assured that any scheme that may be devised will take the local circumstances fully into consideration, and that nothing will be done by those responsible on the other side to put competition in the way of the Canadian boys who have done their part in the struggle. Indeed, I am in a position to state that emigration in furtherance of the proposals indicated would not begin until the Dominions had completely absorbed their own returned soldiers and were ready to receive additional settlers."

"What about the war, Colonel; how is it affecting the old land?"

"In the main, things are little different from normal. Business-as-usual is the national slogan, but there are signs on every hand of the great struggle in which the Empire is engaged. The cost of living has gone up. The cities are darkened at night and in every district you can see large bodies of fine men drilling in preparation for the supreme effort to clear the enemy out of France and Belgium."

Asked regarding the impression the Canadian troops had created in England, Colonel Hammond said the [illegible] belief in [illegible] the Canadian soldiers, and reports that were coming from the front of their gallant deeds served to increase this admiration.

While in the city yesterday Colonel Hammond was the guest of Fire Chief W. A. Howard.

MILITARY NEWS

(Ottawa Citizen.)

The 8th Canadian Mounted Rifles carried out sham battles across the fields at the Hunt Club amid the showers of rain which fell lavishly during almost all the operations. It did not interfere with the troopers, however, and a very beneficial work was carried out.

The men got up at reveille which was sounded at 5.30 and were ready to move off at 8.10 o'clock. The regiment marched along the Canal to the Manotick road and up this road to the Hunt Club and also marched all the way back. They arrived at the Hunt Club at 9.30 and began an engagement at once, getting the start of the rain by about half an hour.

One squadron under Major S. T. Medd took up a position on a ridge near the Hunt club and two other squadrons under Major Honeywell assisted by the machine gun detachment attacked the position. The attack lasted about half an hour. On the portion of the defenders' line south of the Manotick road, the attack was successful, but between the road and the river the defenders held their position.

Then one squadron and the machine gun detachment under Major Honeywell held a position and was attacked by the other two squadrons under Major Medd. The object was for Major Honeywell's squadron to delay the advance of the other two squadrons which it did, holding one ridge for a time and then retreating to a second line.

All this was done in a heavy rain but the soldiers paid no attention to it, and carried out the operations in a most satisfactory manner. Lt.-Col. J. R. Munro was umpire, assisted by Major McLaughlin, Capt. Blue and Sergt.-Major Godfrey.

The troopers had lunch in one of the barns at the Hunt Club, the lunches being brought out with transports. The officers had lunch at the Hunt Club. The regiment marched back to Lansdowne Park in the afternoon.

Manvers township is represented at the war by a number of brave soldiers including two veterans. Pte. Driver, who saw service in South Africa, is a member of the Princess Pats, his son being in the infantry.

Pte. James Dixon, of Toronto, was employed as a farm laborer at Lifford for some time previous to the outbreak of war, and is now in France. He was one of the first to report for service, being on the reserve list.

Pte. Hector Hamilton, is a brother of Dr. Hamilton, of Bethany, and is thought to be among the missing, as he has not been heard from for several weeks.

Pte. Percy Chambers is a Pontypool boy and word was received that he had been seriously wounded in the fight at Langemarck.

The late letter received by Mrs. Wm. Quinn, Douro Street, from her son, Pte. Thos. Quinn, was dated April 12. He wrote that he was in good health and also mentioned Pte. Odely Taylor and Lieut. Matthews. Pte. Quinn told his parents that they might expect him home by next Christmas as he believed the war would be over by that time.

Pte. Taylor and Pte. Rogers were chums of the writer and were always together when circumstances at the front would permit.

Another Peterborough man reported wounded is Sergt. Ernest Nicholls, who was sergeant of No. 3 Company, 57th Regiment. He boarded at 183 Reid street.

Matron Appointed.

[illegible] May 10.—Lieut.-Col. F. Etherington announces that Mrs. Kate Douglas, Peterborough, has been appointed acting matron of No. 5 Stationary Hospital (Queen's.)

Sergt. G. W. Allen, who resided at 555 Chamberlain street, has been reported wounded. He enlisted with the 24th Battery. His wife and three children are residing on Chamberlain street.

MR. AND MRS. COPPING ARE BELIEVED LOST

Mr. Russell Copping received a message from Toronto this afternoon to the effect that it was useless to hold out hope for the safety of his parents, Mr. and Mrs. G. R. Copping, of Toronto, who sailed on the Lusitania.

Mr. and Mrs. Copping visited their son before their departure for England.

Mr. R. R. Lockhart, father of Mr. Reginald Lockhart, has been reported safe.

DIAMOND HALL.
Warne Bros.
PETERBORO'S LARGEST JEWELERY STORE
We have the most modern Repair Department in the city, combined with skilled workmen, that insures you of prompt and satisfactory service.
Warne Bros.
DIAMOND HALL
The Noted Diamond Dealers and Jewelers.
349 George St.

COMFORTS FOR THE SOLDIERS

The Daily Review Fund affords splendid opportunity of sending comforts to boys fighting, wounded in defence of home.

Hospital supplies positively required for our wounded Canadian.

Our soldiers are fighting and do not stop because they win or because their comrades are stricken down on the battle field.

Each day we read of some one we know being wounded and killed and our hearts ache as we think of them fighting for us, dying for us. Can we then withhold a generous hand in outfitting proper hospital supplies? Bear in mind 2000 beds are being equipped and that means 2000 Canadian boys wounded and that that also means towels, pillow cases, bandages, etc., to comfort them in their agony will be required.

Cut out the coupon below and bring it along with your donation to Review.

THE DAILY REVIEW TOBACCO FUND COUPON

Sent by
Name ....
Address ....
Enclosed find ...... cents for the purchase of ...... ten-cent packages of tobacco.

Note: If you prefer to send chocolates or chewing gum, write which you desire across the face of the coupon.

To-day's Royal Features

Now that times are hard, owing to the war, the Royal Theatre is going to show its appreciation for past patronage by keeping prices the same: Adults 10c, children 5c, while putting on a bigger and better show than ever. See today's war and comedy specialties.

John W. Hildebrand, aged farmer of Montgomery County, O., was murdered when he went to a circus near Dayton.

Machine Phone 85. Bell Phone 85
BELLEGHEM'S
Undertakers, Furniture Dealers
AMBULANCE SERVICE
180-190 HUNTER STREET.

WOOD FOR SALE
DRY SHORT WOOD
For Sale by the
Peterboro' Lumber Co., Ltd.
$2.25 a Team Load
Inquire at office, 163 HUNTER ST.
Phone 545, or Yard Phone No. 419

AMUSEMENTS

ROYAL
Entire Change of Films TO-DAY
10 ←—REELS—→ 10
SPECIAL FEATURE
"By the Kaiser's Orders"
3—REELS—3
"SNATCHED FROM BURNING DEATH"
Melodrama Extravaganza
2—Reels—2
"SHE WANTED A WIDOW"
Farce Comedy—2 Reels —2
"TWO'S COMPANY"
Comedy.
"WHEN THE FATES SPIN"
Tragedy.
"THE LITTLE DETECTIVE"
ENTIRE CHANGE MONDAY, WEDNESDAY and FRIDAY.
NICHOLLS ORCHESTRA
PERFECT VENTILATION
M. PAPPAS, Prop.
PRICES—Adults 10c Children 5c

AT THE NEW
TIZ-IT THEATRE
To-night
THE BATTLING BRITISH AND THE KAISER'S FINISH
3-act War Special.
KING BAGGOT in
THE TURN OF THE TIDE
2-act Special.
THE MASTER KEY
Series No. 4, in 2 parts.
Comedy
IN TAXI
Comedy
DOWN ON THE FARM
MATS. 5c
MRS. FOSTER'S ORCHESTRA.
THURS., FRI., SAT.
Series No. 11, TREY O' HEARTS
NIGHTS 5c & 10c

PARAMOUNT — — PARAMOUNT
EMPIRE THEATRE
Matinee and Night
Mon., Tue., Wed.
BOSWORTH presents HOBART BOSWORTH in CHARLES E. VAN LOAN'S famous Western Drama,
"BUCKSHOT JOHN"
In five acts, with a whole cast of famous stars, also
"THE BLACK SPOT"
In Three Acts. Doors open at 2 p.m. and 7 p.m.
Thurs., Fri. & Sat.—WILLIAM H. CRANE in
"DAVID HARUM"
PARAMOUNT — — PARAMOUNT

RED MILL
TO-NIGHT
9 NOTICE 9
BIG FILMS
Special Music by the favorite—
Mr. Devie
OUR PRICE
ONLY 5c ONLY
Complete Change To-m row

EIGHT DIED

(Continued from page 1.)

engaged as a painter with A. Kingdon but when the call for men came he immediately offered his services. His young wife, two small children, his parents, Mr. and Mrs. William Leal, one sister, Miss Alice Leal, at home, four brothetrs, Mr. Fred Leal of Smith's Falls, Ernest of Oswego, and Privates Harold and Frank Leal with the 21st Battalion of the Second Battalion, survive.

Pte. Leal came from fighting stock. His grandfather, the late Sergt. Holly fought as a member of the 64th Regiment, Second Staffordshires, through the Indian Mutiny and the Persia wars.

PTE. FRED. STEVENS.

Mr. Bert Stevens, one of the local mail carriers, received the telegram which notified him that his brother, Pte. Fred Stevens, had been killed in action. Pte. Stevens was one of the five men who answered the call from 183 Reid street, and is the only one reported killed. He was a member of No. 3 Company, 57th Regiment, and worked at the C. G. E., being a machinist. His father and two other brothers are in England.

PTE. THOMAS H. GRIFFITHS.

Pte. Thomas Henry Griffiths resided at 182 Lock Street previous to enlisting. The message this morning came addressed to his brother, Albert Griffiths. The brother is now with the 8th C.M.R. at Ottawa and the message was sent to him.

CASUALTIES

(Continued from page 1.)

John Jos. Beatty, Cooteshill, Ireland.
Edward Beattie, Manchester, Eng.
Wm. B. Beard, Winchinhampton, Eng.
Harold Leo Berry, Birkenhead, Eng.
Wm. Bertram, formerly 13th Battalion, [illegible]
John Wm. Biggs, Northing, Eng.
V. Uko Adzich, formerly 9th Battalion, Niksich, Montenegro.
Wm. H. Barrett, formerly 9th, Bakewell, Eng.

Fifth Battalion.

Died of wounds — Pte. Warner Chalmers, Ayr, Scotland.

FATHER HANGED IN COW BARN

(Canadian Press Despatch.)

EDMONTON, May 10. — Mrs. Henry Myer, aged fifty, and two sons, Henry and Conrad, both young men, are under arrest at Junkins, 100 miles west of here, charged with having murdered Henry Myer, Sr. A third son says his mother and elder brothers took his father and hanged him in the cow barn.

8 PAGES TO-DAY

THE DAILY REVIEW

"A Clean, Constructive Newspaper"

Wednesday — Sun rises at 4.48 a.m. and sets at 7.30 p.m.

Daily Review Established 1870
Weekly Review Established 1853 | Peterborough's Oldest Newspaper | PETERBOROUGH, ONT., TUESDAY, MAY 11, 1915 | Every Evening (Sundays and Holidays Excepted) at 4 o'Clock.

ALLIES TAKE POSITIONS AND HOLD GAINS

PART OF CARENCY IS TAKEN FOE'S ATTACKS BREAK DOWN HANGAR OF ENEMY BOMBED

German Airman Compelled to Descend When Pursued by French Aviator --- British Soldiers Bring Two German Machines to Earth

TWELVE PERSONS KILLED BY SHELLS

(Canadian Press Despatch.)

PARIS, May 11. — (This afternoon's official statement.)—"In Belgium, near St. Georges, the enemy endeavored by a night attack to recapture positions taken by us the day before yesterday. They were repulsed. To the north of Arras our progress has continued.

"Monday evening we took possession of a cemetery and then of the eastern part of the village of Carency and also of the road from Carency to Sauchez.

"Carency, where we took 230 more prisoners, including three officers, and captured several machine guns, is now invested by our troops on three sides, and is reduced to precarious communication with the German lines.

"Forces brought by the enemy from Lens and from Douai, in automobiles, were not successful any place in getting an advantage.

"Four strong counter attacks broke down under our fire during the afternoon of Monday, at the same time suffering heavy losses.

"These attacks took place in front of Loos, at Notre Dame de Lorette, at Sauchez, and at Neuville Saint Vaast. At this last-mentioned place we gained territory, at the same time taking about one hundred prisoners. The number of officers taken by us up to yesterday evening is more than fifty.

"Monday night the enemy suffered a further check. Counter attacks to the north of Neuville, Saint Vaast, preceded by a violent bombardment, were completely repulsed, and we retained all the ground gained by us, at the same time inflicting very heavy losses on the enemy.

"On the remainder of the front, from Loos to Arras, there was no counter attack yesterday.

"Following the bombardment of Dunkirk, reported yesterday, during which three shells fell, but without hurting anybody or inflicting any damage, the Germans threw eleven shells on the town of Bergues, five miles southeast of Dunkirk. Twelve persons were killed and eleven wounded. Our batteries at once opened fire and put a stop to the shelling by the enemy, which was not resumed during the day. On the rest of the front there has been nothing to report.

"One of our aviators yesterday bombarded a hangar for dirigible balloons at Maubeuge, and started a fire. An aviator of the enemy threw bombs on the railroad station at Doullens, 20 miles north of Amiens, but without doing any damage. Another aviator of the enemy, pursued between the Argonne and the Meuse by a French airman, was compelled to come down within German lines, where his machine took fire. On the other hand, Germans brought down yesterday a British aviator, and British soldiers were successful in bringing down two German airmen.

GERMAN TAUBE DROPS BOMBS AT ST. DENIS.

PARIS, May 11. — A German taube flew over St. Denis, a suburb of Paris, this morning, and dropped two bombs. One missile wounded five persons, while the other fell on a building without causing damage.

SUITABLY PLACED FOR SOUVENIR HUNTERS

An unexploded shell from a German 4-inch gun buried half its length in a tree in the woods in Northern France.

CASUALTIES

(Canadian Press Despatch.)

OTTAWA, May 11. — Casualties issued today:

13TH BATTALION

Wounded

Pte. Williams, Liverpool, England; Pte. Maccrea, Glasgow; Pte. Peters, Perth, Scotland; Pte. Bryant, Tredegar, Wales; Pte. Jackson, Ashton-on-Tyne, England; Pte. Reid, Glasgow; Pte. Weir, Bervery, Scotland; Pte. Logan, Ardrie, Scotland; Lance-Corp. Wilson, Horsforth, England; Lance-Corp. Hartnell, Cardiff, S. Wales; Pte. Murray, Edinburgh; Pte. Eyres, Liverpool; Pte. White, London, England, Pte. Waklin, Leyton, England.

Suffering from gas and injury, admitted to hospital — Pte. MacDougall, Paisley, Scotland.

Sergt. Cunligge, Montreal.
Pte. Palmer, Montreal.
Pte. Winter, Montreal.
Pte. Lewis, Montreal.
Pte. Cockburn, Montreal.

14TH BATTALION.

Wounded

Pte. Murphy, Montreal.
Sergt. Manfield, Montreal.

Killed in Action.

Pte. Henri Pattry, Montreal.

15TH BATTALION

Wounded

Pte. Goode, Toronto.

3RD FIELD COMPANY, DIVISIONAL ENGINEERS

Wounded

Driver Banfield, Trenton, Ont.

8TH BATTALION

Wounded and Missing

Pte. Bain, Beddington, England.
Pte. Trickett, Coventry, England.
Pte. Wilson, Windmere, England.

Killed in Action.

Pte. Frederick George Fletcher, Staventon, England.
Pte. Henry Ernest Perkin, Tavistock, England.
Pte. E. Williams, Solywell, North Wales.

Wounded and Missing

Lc.-Corp. Robertson Laings, Lynn, England.

Killed in Action.

Sergt. Bekin, Salisbury, England.
Lc.-Corp. Lewis, Lurgen, Ireland.

8TH BATTALION.

Killed in Action

Lc.-Corp. Townsend, London, Eng.
Lc.-Corp. Molyneux Bird, Penzance, Eng.
Pte. Atwood, Somerset, Eng.
Pte. Burge, Weston Supermare, England.
Pte. Hamilton, Glasgow.
Pte. Irwin, London.
Pte. Jones, S. Wales.
Pte. Oscar Leban, London, Eng.
Pte. McKay, Markinch, Scotland.
Pte. Pratt, Bagshot, England.
Pte. Searle, London, England.
Pte. Wilson, Ellesmere Port, Eng.
Pte. Hollow[illegible]

Wounded and Missing

[illegible]

Quartermaster Sergt. Mercer, Eastbourne, England.
Sergt. Jones, Forestgate, England
Corp. Jones, Birmingham, Eng.
Lc.-Corp. Rand, Wisbeck, Eng.
Lc.-Corp. Bradley, Knockloughrim, Ireland.
Lc.-Corp. Graham, Belfast, Ireland.
Pte. Irwin, Lerwick, Shetland Is.
Pte. Brady, Glasgow, Scotland.
Pte. Ronaldson, Edinburgh.
Pte. Alman, Norwich, England.
Pte. Baker, London, England.
Pte. Bell, Netley, England.
Pte. Meyer, Winnipeg, Man.
Pte. Nelson, Erinview, Man.
Pte. Bowman, Winnipeg.
Pte. Frenette, Fort Francis.
Pte. Lang, Winnipeg.
Pte. Gendron, St. Rose, Que.
Pte. Burns, Kenora.

(Continued on page 8.)

TWO BROTHERS WITH THE MOUNTED RIFLES

PTE. F. STANLEY.

PTE. H. W. STANLEY.

The Stanley Brothers are with the 8th Mounted Rifles at Ottawa. They lived at 455 Stewart Street.

FAIRY TALES

Germans Have British Ships Sunk or Damaged

(Canadian Press Despatch.)

LONDON, May 11.—According to the official press bureau Germans are circulating through their wireless the statement that about a month ago British ships were badly damaged in the North Sea and one or more even sunk by firing upon one another in the darkness. This statement which the British Admiralty characterizes as baseless fabrication sets forth that the reports of a night engagement first came from Norway and was supposed to be between British and German squadrons but no German ships were engaged in any fighting at that time.

Alleging various authorities, the statement goes on to say that the battleship Superb is said to have been sunk and the cruiser Warrior was seen in a sinking condition, that [illegible] arrived in various British [illegible] Tyne, in a seriously damaged condition and that the battle cruiser Lion was among the worst sufferers.

A battleship was also towed into Forth with a funnel missing and badly listed. The British Admiralty says nothing about all this, continues the wireless communication, obviously because of the way the injuries were received. The statement is an illustration of the extreme lengths to which Germans are just now going to influence neutrals.

ACTION BY ITALY ONLY QUESTION OF HOURS

(Canadian Press Despatch.)

On Italian Frontier, May 11.—The opinion prevails in Rome that Italy's participation in the war is only a question of days. Along the Austrian frontier, where the Associated Press correspondent has been from one end of the line to the other, it is universally felt that war is a question only of hours.

ENTRANCE OF ITALY INTO WAR IS NOW REGARDED AS ALMOST UNAVOIDABLE

Political Opposition to War Apparently Has Largely Died Away

TURKISH LOSSES OF 45,000 REPORTED

(Canadian Press Despatch.)

LONDON, May 11. — War between Italy and Central European empires is now regarded in Rome as almost unavoidable. There is said to be only a slender chance that an agreement will be reached. Military preparations are being pushed vigorously, and politcal opposition to war, apparently, has largely died away.

In Paris it is rumored that Germany and Austria have declared war upon Italy, but as far as is known, there is no basis for such reports. A Milan despatch gives what purports to be an offer of territorial concessions from Austria, described as unacceptable to Italy, inasmuch as it excludes Trieste and Istria.

Heavy fighting has been in progress on the Gallipoli Peninsula during the last few days, although accounts of the results are incomplete and contradictory. An official statement issued at Constantinople says that French and British troops made four attacks near Aviburnu on Sunday, but were driven back with heavy losses.

A press despatch from Athens to London says the Allies made important advances on Friday and Saturday, and that the Turkish losses in the fighting were estimated at 45,000 men.

Victory in several engagements along the Carpathian front is reported in an official Russian statement. Despatches to Switzerland say the Russians have begun a strong offensive at Tarnownow, reported to have been captured last week by Austrians, as well as in the Baltic provinces to the north.

SIX MORE ON HONOR ROLL

Former Accountant at the Bank of Montreal Among the Killed --- Gunner Jos. O'Toole Succumbed to Wounds

Casualty lists and private messages given out since the bulletin boards and newspapers told their story, yesterday, have added more Peterborough men to the list of dead and wounded. Gunner Joseph O'Toole who enlisted with the 24th Battery, C.F.A., is officially reported to have succumbed to wounds. Sergt. A. F. Field, who was accountant at the Bank of Montreal; Lance Corp. E. E. Hayden, Privates J. G. Newell, and Edgar Brown are officially reported as having been killed in action and Pte. Boyce has been wounded.

SERGT. A. F. FIELD.

Sergt. Arthur Fred Field, was accountant at the Bank of Montreal, having succeeded T. E. Butler Yates. He was thirty years old. He had not been identified with the 57th Regiment but joined the contingent as a private, being promoted during his service. He came to Peterborough in October, 1912. So far as is known [illegible] are dead and two sisters [illegible]. The family came from the Barbadoes.

Although of a retiring disposition, the late Sergt. Field had numerous local friends. He roomed at the residence of Mrs. S. McPherson, 287 Stewart Street.

LANCE CORP. E. E. HAYDEN.

Lance Corporal Ernest Edwin Hayden came to Peterborough three years ago from London, England, and at the time of his enlistment was boarding with Mrs. Parrish, 466½ Gilmour Street. He was about twenty-five years of age and was full of the military spirit, according to Mrs. Parrish, who stated to a reporter that he was among the first to enlist. He was a member of the 57th Regiment and was employed at the Peterborough Lock Works. He had been boarding at 466½ Gilmour Street for about eight months and was a happy, care free young man, and made many friends. He was a private when he left here but at Salisbury was promoted to Lance Corporal.

The last word received from him by any one here was at Christmas time when he informed Mrs. Parrish of his promotion.

He was a member of St. John's Church. No relatives reside in Peterborough, but his parents, two sisters and three brothers reside at Monmouth Road, Lower Edmonton, London, England.

Lance Corp. Hayden was a fine strapping soldier, standing about 5 feet ten inches.

PTE. J. G. NEWELL.

Pte. James Gordon Newell had boarded with Mrs. Edith Campbell, 501 Sherbrooke Street, who were

(Continued on page 5.)

ANOTHER QUOTA FOR BELLEVILLE

Men Enlisted for Fourth Contingent Join 39th Battalion

Fourth Contingent men who have been recruited at the Armouries left this morning for Belleville, to join the 39th Battalion. They numbered twenty-three.

A detachment of the 57th Regimental band and the friends of the boys were on hand to play and see the soldiers off. The names of the volunteers are:

Add 39th men for belleville---

Calberry, G., 203 Park St., born in Canada.
Carter, G. S., 613 Chamberlain St., born in England.
Cowan, Geo., 261 Perry St., born in Canada.
Dyer, Thos., 30 Lafayette Ave., born in England.
Fearnley, Robt., 591 George St., born in England.
Fontaine, L., 477 Rubidge St., born in Canada.
Garrett, J., 323 Simcoe St., born in Canada.
Hutchison, Wm., 546 Wolfe St., born in Scotland.
Kearsley, Jas., 371 Burnham St., born in England.
Lovell, E., 30 Lafayette Ave., born in England.
Losey, Harold, 872 Water St., born in Canada.
Mounce, Cecil, 358 Stewart St., born in Canada.
Nicholes, Chas., 66 Auburn St., born in Canada.
Orchard, H., 35 Concession St., born in Canada.
Parsons, G., 581 Chamberlen St., born in England.
Phalen, Leo., 516 Elm St., born in Canada.
Pich, J. E., 277 Stewart St., born in Canada.
Rea, Charles, Edison Ave., born in Canada.
Saffrey, R., 308 Mark St., born in England.
Smith, E. S., 265 Carlisle Ave., born in England.
Smith, J. J., 352 Simcoe St., born in England.
Wade, Stanley, 87 London St., born in Canada.
Wade, Allan, 87 London St., born in Canada.

THIS STORY IS NOT BELIEVED

(Canadian Press Despatch.)

Ottawa, May 11.—Horace Dube, an Ottawa man, found securely bound and gagged in Rockliffe Park this forenoon, told the police he had frustrated an attempt early this morning to dynamite Government House. According to his story he went to the park about three a.m. and was about to enter a small building near the edge of the Ottawa River when he found three men sitting on the steps with battery, roll of wire and three leather bags on the ground beside them. He says he was immediately overpowered by the trio who demanded that he show them the way to Government House, at the same time exhibiting several sticks of dynamite and offering him money as a reward. When he refused he says they bound and gagged him and left. The man's story is not believed.

Advance Continued at Gallipoli Peninsula

(Canadian Press Despatch.)

LONDON, May 11. — The Allied troops on Gallipoli Peninsula continued their advance Friday and Saturday, according to an Athens despatch to the Exchange Telegraph Company. They are reported to have occupied important positions, in spite of desperate resistance offered by the Turks, whose total losses are estimated at forty-five thousand men. The hospitals in Constantinople are said to be so crowded that wounded are being sent to Konieh in Asia Minor.

ITALIAN OFFICERS AND MEN ORDERED TO REJOIN REGIMENTS

(Canadian Press Despatch.)

GENEVA, May 11. — All Italian officers and men in Switzerland up to the age of thirty-four were ordered yesterday to rejoin their regiments immediately. Austrian and Bavarian forces are concentrating in the Tyrol.

The Daily Review

Established 1879.

Member of Canadian Press, Limited.

THOS. W. WHALLEY—Managing Director

THE DAILY REVIEW is published every afternoon at 4 o'clock (Holidays and Sundays excepted), by the Peterborough Review Printing and Publishing Company, Limited, 166-168 Hunter St.

THE WEEKLY REVIEW, established 1853, is published every Thursday morning at 10 o'clock. Subscription price $1.00 per year to any part of Canada or Great Britain or $1.50 a year to the United States.

When ordering change of address, both the new and old address should be given.

TELEPHONES.

Business Dept.	189
Editorial	435
Mr. Whalley, residence	286
J. F. C. Whalley, B.A., Editor	286
Chas. Curtis, City Editor, residence	273

PETERBOROUGH, TUESDAY, MAY 11, 1915

A COMMON-SENSE VIEW OF AN ELECTION.

THE LETTER from Mr. Burnham, which appeared in yesterday's Review, puts one strong reason for an election very clearly and fairly. In 1904, and again in 1908, Sir Robert Borden proposed a Government-owned transcontinental. Sir Wilfrid Laurier proposed to aid a private company, and twice the people voted for the latter policy. Now the Grand Trunk Pacific Company refuses to take over the N. T. R., and the Government finds itself with a railway, on which it spent $173,000,000, on its hands. If the G. T. P. will not take it over, the Government has a choice between letting the railway rot and become overgrown with weeds, or operating it. The latter has been decided on, so that the country now finds itself obliged to accept by force what Sir Robert Borden proposed in the beginning. This is contrary to the will of the people, as expressed in two previous elections, hence the Government is quite justified in calling an election for approval of its policy. The Government has no intention, as the Review has affirmed ever since an election was mooted, of calling an election as a party expedient to secure a snap verdict. It has some of the heaviest problems on its hands with which any Canadian Government has ever had to deal. Sir Robert Borden would be thus quite justified in asking public sanction for his policy in regard to them. An election now would mean a verdict on several very big problems; it would mean a decision on the business of the nation, and could not be reasonably objected to as a war election.

AN EXPLANATION WANTED.

THE FOLLOWING editorial paragraph appears in today's Toronto Globe:

"J. H. Burnham, M.P., suggests an election with the issue confined to the N. T. R. and G. T. P. questions. These questions could be decided by a plebiscite, and it could be extended to more than two suggested policies."

In reply to the above, the local Federal member sent the following despatch to the Globe today:

"Read with pleasure your suggestion of plebiscite in reply to my letter. Will you be kind enough to develop your suggestion in detail. It may solve the difficulty and provide a solution for those who dread an election in war time.

(Sgd.) J. H. BURNHAM."

It will be very interesting if the Globe develops the idea with details. The public awaits them.

AN OMINOUS TONE.

FEW WILL dispute the contention that the publicity given to the sinking of the United States battleship Maine greatly inflamed the American people and hastened the conflict with Spain. The character of the present crisis will be determined largely by the publicity given to the sinking of the Lusitania and by the feeling aroused thereby. Already there are ominous signs that President Wilson will have much difficulty in preserving a pacific attitude. The following from two leading New York newspapers is of such a threatening tone that it appears that the United States will be stirred as it has never been stirred for many years.

The Tribune says:

"If Germany murders Americans, turns her artillery against neutral Americans, sparing neither age nor sex, what worse treatment can she reserve for an American nation resolved to defend its honour, its citizens, its women and its children? What can there be left for men or for nations to do but to resort to that method which in all ages has been the last resort against tyranny and anarchy? The nation which remembered the sailors of the Maine will not forget the civilians of the Lusitania."

The Evening Post says:

"Germany ought not to be left in a moment's doubt how the civilized world regards her latest play of 'frightfulness.' It is a deed for which a Hun would blush, a Turk be ashamed, and a Barbary pirate apologize. To speak of technicalities and the rules of war in the face of such wholesale murder on the high seas is a waste of time. The law of nations and the law of God have been alike trampled upon. There is, indeed, puerile talk of 'warning' having been given before the Lusitania sailed. But so does the Black Hand send its warnings. So does Jack the Ripper write his defiant letters to the police. Nothing of this prevents us from regarding such miscreants as wild beasts, against whom society has to defend itself at all hazards."

IF THE PREMIER decides to hold an election, the Governor-General could not prevent it. He might refuse to dissolve Parliament, whereupon the Government would resign, and an election could not then be averted under present conditions.

THE NEED OF MEN.

THERE IS a growing discontent in Canada over the disposition of men with more brains than money or common honesty to get to the windward of the common, ordinary, every-day, hard-working citizen. Laws cannot stop it, but laws are often made to help it, and there is a fast-growing determination to keep people out of Parliament who are not above suspicion in this respect. It is surely high time. A little capital has been made to go a long way in many nefarious so-called enterprises. It is true that some people who have been caught "went in" to share in the spoils, but that does not make it any less desirable that the public should be protected. It is very easy to give the "right" turn to a measure going through Parliament, without anybody being one bit the wiser. Detection often follows the actual working out, only. It is, therefore, most necessary that well-disposed and competent men should be sent to Parliament to protect the mass of the people and the public interest. Hydro is a case in point. Under any other circumstances, Ontario would have been without Hydro, and, indeed, without its great water-powers, but for the honest efforts of those who thought only of the public interest. The whole force of finance was arrayed against the project, but the genius of Sir Adam Beck and the iron honesty of the late Sir J. P. Whitney saved the day, and the people. Sir Robert Borden has stated that next session he will make it impossible for the controlling power of a company to sit in Parliament and get contracts, etc., for that company. Men who were nothing more than agents of themselves have, under the name of a company, legislated all sorts of advantages for themselves. This will be stopped.

EDITORIAL NOTES.

IT IS REPORTED that the total British sailings are about eight thousand a month since the submarine warfare began. Of these, the two most important ships sunk are the Falaba and the Lusitania. They are big bags for submarines, but, omitting the Lusitania, it is evident the Germans have been waging a futile warfare. The loss of the big liner may have been due to over-confidence.

HALL CAINE the well-known novelist, has been writing long letters of advice to President Wilson and Pope Benedict. President Wilson may need some advice before long.

"CITIZEN" should read the Review on the paving proposals. The ratepayers on Hunter street petitioned the Council for pavements west of Aylmer street.

REMEMBER, this war is on the part of Germany an ignominious one.

WHY NOT draw Hall Caine's attention to the Toronto Globe?

Opinions From Other Newspapers

Not One Saved by Germans.

(London Times.)

The Admiralty have reminded Germany that since August we have saved the lives of more than a thousand German officers and men of the German navy. We have rescued them, often in circumstances of difficulty and danger, and often when the rescue was to the prejudice of our military operations. They have at no time shown treatment of the kind to our sailors in similar distress. Not one officer or man of our navy has been rescued by Germans. We have made no difference in this respect between honourable and dishonourable opponents. The officers and men of these very submarines would now be at the bottom of the sea had not our sailors rescued them.

The Army Biscuit.

(London Chronicle.)

That recruit who, on being rejected on account of his teeth, said he did not know he had to bite the Germans, had evidently not realized the possibilities of an army biscuit. Its ingredients are meal, salt and water, kneaded by machinery into a thick paste and baked—hard. But though it requires "some" teeth to tackle it, yet it has good points. It is highly nutritious; a pound of bread is equal to but three-quarters of biscuit. It does not easily turn bad or get stale. And it can be packed into the knapsack, mixing on equal terms with the heterogeneous collection of articles that that always contains, and it emerges triumphantly as a biscuit, and not a heap of crumbs.

Uncle Sam's Customers.

(Montreal Journal of Commerce.)

The British Empire purchases over one-half of the United States' exports. Last year for the eight months ended February, Great Britain and her overseas dominions purchased forty-five per cent. of the total American exports; today they are purchasing over fifty per cent. France comes second as a purchaser of American goods, Italy third; Holland fourth, Denmark fifth, and Cuba sixth. Then comes Spain, Germany, Japan, and Norway. Last year Germany was second to Great Britain as a purchaser of American goods; now she is far down in the list, and for the past two months has been out of the market altogether.

Where Pride Is Misplaced.

(Ottawa Free Press.)

It is good to be a Canadian today, but the Canadian does not deserve that feeling of pride who is not moved with a wish that he himself might do a fraction of what his countrymen have already done. The feeling of pride that we have would be a poor imitation of what it should be if we ourselves have no desire to emulate those brave deeds.

Appropriate.

(New York Sun.)

Dr. Bernard Dernburg says the ungrateful Berlin newspapers which have been calling his recent utterances "political foolery" and urging him "to issue a correction," have no very large following in Germany. This seems to accord with the eternal fitness of things. Dr. Dernburg certainly has no very large following here.

Much Cheaper.

(Boston Transcript.)

"I'm going south for the rheumatism."
"It's cheaper to get it here."

Fought Like Sixty.

(Ottawa Citizen.)

The Allies seem to have fought like 60 around that same Hill.

WEATHER FORECASTS.

Moderate south and southeast winds, fine. Wednesday, southeasterly winds, becoming showery.

BRITISH LINE IS RESTORED

Five Assaults at Ypres Are Repulsed

London, May 11—Sir John French reported last night: "There is no change in the general situation. To day our line at Ypres, in spite of repeated attacks by the enemy during the last week is substantially the same as that from which we withdrew on the night of May 3-4. During the fighting in this quarter yesterday the enemy made five unsuccessful attacks. His losses from these failures have been very heavy. The fighting to-day has been confined to artillery action."

Last night's Paris official follows: "North of Arras, in spite of several German counter-attacks, we have maintained and increased yesterday's gain. Notably between Carency and Souchez, our success has developed. At 3 o'clock this afternoon the total number of prisoners exceed 3,000. During yesterday and to-day we captured more than ten cannon and some fifty machine guns. A German attack was repulsed at Berry-au-Bac and likewise in Le Pretre woods."

SADDEST CASUALTIES

Many Names of Canadian Killed Are Being Issued

Ottawa, May 11—The list of Canadians killed in action as issued last night includes:

First Battalion—Lance-Corp. Palmer, Goderich; Charles Polley, Stratford; Ernest J. Rowe, Galt; Edwin Wilson, Ingersoll; Corp. Hugh Somerville, St. Thomas.

Second Battalion—Ptes. Minorgan, Beaverton; Sergt.-Major Wright, Perth; and Pte. Snyder, Picton.

Third Battalion—Sergt. Mulley, Aurora.

Princess Patricias—Pte. Noble, Sherbrooke.

The midnight list includes among the killed: Pte. Powell, Sarnia; Pte. Brade, Galt; Corp. Thomas, Amherstburg; Lance-Corp. Brennan, North Bay; Pte. Kelly, St. Thomas; Pte. Leith, Galt; Ptes, Taylor and Gibson, Peterboro'; Sergt.-Major Howard, Peterboro'; Pte. Ireland, Bowmanville; Corp. Down, Brockville; Sert. Ablard, Belleville; Pte. Bingham, Frankford; Pte. Bury, Sombra; Pte. Campbell, Carleton Place; Pte. Ironside, Sault Ste. Marie; Pte. Kelly, Brockville; Corp. Martin, Bowmanville; Lance-Corp. Cameron, Toronto; Pte. Bickerstaff, Toronto; Pte. Kelleher, Goderich; Pte. Frith, Port Arthur; Pte. Herg, Stratford; Corp. Chapman, Napanee; and died of wounds: Pte. Adams, Preston; Corp. Charlton, Walsh, Ont.

UNITED NEUTRAL PROTEST

Many Interesting Possibilities of American Decision After Cabinet

Washington, May 11—President Wilson's views as to what position this government should take on the sinking of the Lusitania, formulated after two days' consideration, will be placed before the cabinet to-day. Suggestions as to the proper course of action have been pouring in on the President by mail and telegraph from all parts of the Union. Half the writers declared against war, but assured the President they would back him up in any stand he might take. There is no doubt that the President will condemn the sinking of the Lusitania in the strongest possible terms. The crucial point in the statement of the United States will be that no warning was or could be a justification that did not afford passengers and crew an opportunity to escape. There will probably be severe denunciation of the submarine warfare and its "new principles" and a formal demand that it shall cease immediately. There is the possibility that the United States will take concerted action with the other neutral powers as this has been under consideration for some time.

Bank advertising induced a Geary County farmer to take a sack of bills to a Junction City, Kan., bank that took over an hour to count.

Mrs. Barbara Parker has recovered half of a $400,000 estate at New Orleans, after being deserted by her late husband, thirty years.

Wilson Talked Peace

Significant Speech to Newly Naturalized is Cheered

Philadelphia, May 11—President Wilson talked "peace" last night in an address which was clearly designed to test out the sentiment of the United States regarding the action to be taken on the Lusitania trgaedy. His address before 4,000 newly naturalized citizens contained no reference to the tide of anger which has stirred the nation through the loss of American lives. "There is such a thing as being too proud to fight," said the President. "A nation may be so right that it does not need to convince others by force that it is right. Peace is the healing and elevating influence of the world." Despite the general expectation the President did not grasp the occasion to define the policy he would pursue regarding the Lusitania disaster. The President excoriated hyphenated Americans and those who were attempting to stir up racial and sectional antagonism in the United States. His remarks were roundly cheered.

Good Roads.

The campaign for good roads being carried on throughout Canada is only part of the general awakening of the people to the causes which have led to the enormous increase in the prices of the necessaries of life. That the transportation problem is all-important for the farmer-producer is without question. That he may at all seasons reach his markets at a minimum of time and expense is a necessary factor in the making of reasonable prices for his products. For the consumer, good roads have an advantage in the fact that by enabling the farmers to reach the markets in greater numbers, the supplies of produce will be larger, and competition will be keener. A further consequence of this larger attendance will be that more attention will be paid to the condition of the produce offered by those displaying it for sale.

In the present campaign for increased production, good roads will play an important part. Motor transportation is being rapidly developed and utilized by the farmers. By this means greater distances can be covered and farmers at a considerable distance from markets, with the advent of better roads, will be able to bring their produce to the consumer in larger quantities and at less expense.

The Trouble.

"The only trouble with my speech," said the remorseful man, "is that I didn't know when to stop."

"It's worse than that," replied Mr. Growcher. "The trouble is you didn't know when not to begin."—Washington Star.

Baby's First Tooth.

The arrival of baby's first tooth is a matter of great significance in Persia. If the first one appears in the upper jaw it means calamity, and the only way to defeat disaster is to throw the baby off the roof of the house. Fortunately, however, they catch it in blankets, so it suffers no harm.—Exchange.

Pittsburg civic clubs are taking up the garden project for vacant lots.

SYNOPSIS OF CANADIAN NORTH-WEST LAND REGULATIONS.

THE sole head of a family, or any male over 18 years old, may homestead a quarter-section of available Dominion land in Manitoba, Saskatchewan or Alberta. Applicant must appear in person at the Dominion Lands Agency or Sub-Agency for the District. Entry by proxy may be made at any Dominion Lands Agency (but not Sub-Agency), on certain conditions.

Duties—Six months residence upon and cultivation of the land in each of three years. A homesteader may live within nine miles of his homestead on a farm of at least 80 acres, on certain conditions. A habitable house is required except where residence is performed in the vicinity.

In certain districts a homesteader in good standing may pre-empt a quarter-section alongside his homestead. Price $3.00 per acre.

Duties—Six months residence in each of three years after earning homestead patent; also 50 acres extra cultivation. Pre-emption patent may be obtained as soon as homestead patent, on certain conditions.

A settler who has exhausted his homestead right may take a purchased homestead in certain districts. Price $3.00 per acre. Duties—Must reside six months in each of three years, cultivate 50 acres and erect a house worth $300.

The area of cultivation is subject to reduction in case of rough, scrubby or stony land. Live stock may be substituted for cultivation under certain conditions.

W. W. CORY, C.M.G.,
Deputy of the Minister of the Interior

N.B.—Unauthorized publication of [illegible]

Tenders for Coal and Wood

SEALED TENDERS, endorsed "Tender for Coal and Wood," addressed to the undersigned, will be received at this Department up to Tuesday, the 25th day of May, 1915, for the supply and delivery of the coal and wood required for Government House, Parliament Buildings, Osgoode Hall, Ontario Veterinary College, Normal and Model Schools, Toronto, and for the Normal Schools at Ottawa, London, Peterborough, Hamilton, Stratford, North Bay; the School for the Deaf and Dumb, Belleville, School for the Blind, Brantford, for the twelve months ending 30th June, 1916.

Forms of tender, conditions of contract, with quantities required, will be supplied on application to the Department.

The Department will not be bound to accept the lowest or any tender.

By order,
H. F. McNAUGHTON,
Secretary.

Department of Public Works, Ontario, Toronto, 6th May, 1915.

Newspapers inserting this without authority will not be paid for it.

The Review World's Fair Contest

Voting Coupon No. 4

25 VOTES

NOT GOOD AFTER MAY 15th, 1915

In favor of

Miss ....

District No. ....

This Coupon will be void after Saturday, May 15th, 1915, and will not be counted if received at The Review after that date. Write name plainly and mail or deliver to the contest department.

MUST BE CUT NEATLY AROUND BORDER.

REVIEW LINERS

HELP WANTED—FEMALE.

Ads. under this head 1c. a word. Half a cent a word extra if phoned or charged

STENOGRAPHER and typewriter with good practical experience. Apply in own hand writing giving full particulars. Apply The Cressman Co., Ltd.

WANTED.

Ads. under this head 1c. a word. Half a cent a word extra if phoned or charged

SCAVENGER WORK of all kinds promptly attended to. Phone 574.

FOR SALE

Ads. under this head 1c. a word. Half a cent a word extra if phoned or charged

CASH REGISTER TICKETS for sale at The Review.

FOR SALE—First-class new, medium priced house. Desirable locality. Apply G. Metcalf, owner, 278 Dublin Street.

TO LET

Ads. under this head 1c. a word. Half a cent a word extra if phoned or charged

GOOD BRICK HOUSE to rent, 558 Weller St., with all conveniences and good grounds, stable and garage. Immediate possession. Apply to J. J. Turner & Sons, 280 George St., City.

TO RENT—Desirable rooms for young men only, use of plunge, shower and tub baths. Prices reasonable. Apply Y. M. C. A.

REAL ESTATE AND INSURANCE

REAL ESTATE
A.N. ALLISON
INSURANCE

160 Charlotte St.
Phone 383.

MONEY TO LOAN

MONEY TO LOAN

Mortgage loans on city and farm property at lowest current rates. Peck, Kerr & McElderry, 415 Water St., Peterborough.

VETERINARY.

DR. FORTUNE, V.S.

Office: Fontaine's Livery, Hunter St., Peterborough. Phones: Office, 580; House, 555.

AT THE
DOUROS
Fruit Store

PINEAPPLE WEEK

We have a large, fresh stock of Juicy Pineapples, Fresh Strawberries, Oranges, Bananas and Lemons. Fresh Spinach, Tomatoes, New Cabbage, Beets, and Carrots, Asparagus, Head Lettuce, Green Onions and Radish.

FRESH FISH
Every Day

THE DOUROS CO.
375 George Street.
'Phones 18-19.

MEDICAL CARDS

DR. G. STEWART CAMERON

Corner Stewart and Charlotte Sts. Diseases of Women and Obstetrics. Phone 220. House 2-4 p.m., 7-8 p.m.

DR. BUCHANAN

F.R.C.S., Edin., M.R.C.S., Eng., L.R.C.P., Lon. Eye, Ear, Nose and Throat Specialist. Hours: 9-11 a.m., 2-4 p.m., 7-8 p.m. Phone 519. Office: Cor. Water and Murray Streets.

OSTEOPATHY

DR. ASA G. WALMSLEY,

Osteopathic Physician.

Office over Crown Building, corner Hunter and Water Streets. Entrance 124 Hunter Street. Office hours 9 to 12 a.m., 2 to 5 p.m. Evenings by appointment. Office: Phone 649. Residence: Phone 609.

LEGAL CARDS

O. A. LANGLEY

Barrister, Solicitor.

Notary Public, etc. County Magistrate. Offices, Peterborough, Ont., 485 George St., phone 114. Lakefield, Ont., (afternoons). Phones: Office 21. Residence 56.

G. W. HATTON

County Crown Attorney.

Barrister, Solicitor, etc. Trust funds to loan on easy terms of payment. 397½ George Street, cor. Hunter, Peterborough.

RUDDY & BURNHAM

Barristers, Solicitors, Notaries, etc. Offices: 440 Water Street, corner Water and Brock Streets, Peterborough. MONEY TO LOAN. Phone 64. Robt. Ruddy, K.C. J. H. Burnham, M.P.

BENNET & GOODWILL

Barristers, Solicitors, etc., 375 Water St., Peterborough. Telephone No. 191. Money at current rates, upon easy terms. J. W. Bennet. E. L. Goodwill.

W. H. MOORE, K.C.

Barrister, Solicitor, in the Supreme Court, etc. Office: Hunter Street, first stairs west of Post Office. Money to loan.

A. E. DIXON

Barrister, Solicitor, etc.

Office corner Hunter and George Sts., Peterboro. Entrance next to W. Madill's Drug Store.

WOOD & WEARING.

Barristers & Solicitors.

Money to loan. 435 George St., Peterborough.

R. R. HALL

Barrister, Solicitor, etc.

Peterborough, Ont. Office cor. Hunter & Water Sts., over Canadian Bank of Commerce. Successor to Hall, Medd & Davidson. Trust funds to loan on easy terms of payment.

PECK, KERR & McELDERRY

Barristers, Solicitors, Notaries, 415 Water Street, Peterborough. Money to loan at lowest current rates of interest. Easy terms of repayment. E. A. Peck, F. D. Kerr, V. T. McElderry.

HALL & HALL

Barristers, Solicitors, and Notaries Public, Hunter Street, Peterborough, next the English Church. Money to loan at the lowest rates of interest. E. H. D. Hall, Basil D. Hall.

Toronto Savings and Loan Company

Paid-up Capital	$1,000,000 00
Reserve Fund	850,000 00
Profit & Loss Account	95,993 12
Total Assets	3,876,065 81

SAVINGS DEPT.—3½ per cent. paid Quarterly on Deposits of One Dollar and upwards. Interest accrues from date of Deposit to date of withdrawal. Every convenience and facility offered to Depositors, including privilege of cheque withdrawal.

DEBENTURE DEPT.—4 per cent. paid half-yearly on sums of One Hundred Dollars and upwards. Company's debentures issued in terms of from 1 to 5 years, with half-yearly coupons attached bearing interest at the above rate.

Executors and Trustees are authorized by law to invest in the Debentures of this Company.

MONEY TO LOAN.

W. G. MORROW,
Managing Director.

Head Office: 437 George Street, Peterborough.

Children's Aid Society

FOR THE CARE OF NEGLECTED AND ILL-TREATED CHILDREN.

Incorporated by Act of Legislature. Information required. Information strictly private.

CHILDREN FOR ADOPTION

GEO. COCHRANE.
Agent and Asst. Sec.

Mrs. Mary Barletto, of New York, accuses her husband of tieing her to a bed, beating her and setting the bed on fire.

Married 47 years, William S. Moulton, of Kansas City, now seeks a divorce for wrongful accusations by his wife.

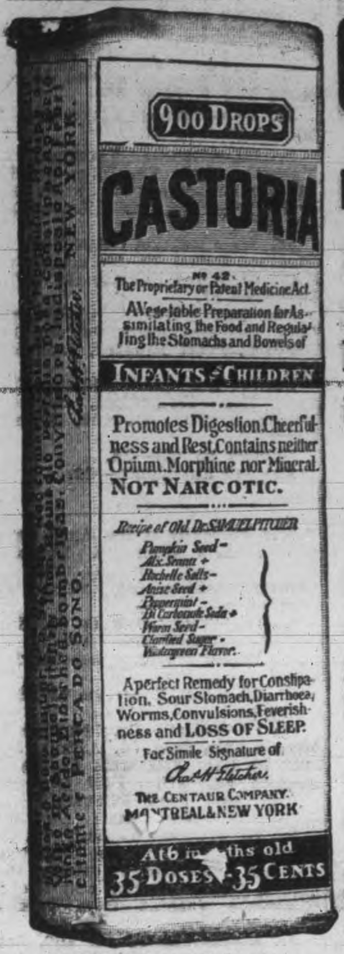

Exact Copy of Wrapper.

CASTORIA

For Infants and Children.

Mothers Know That Genuine Castoria Always Bears the Signature of

Chas. H. Fletcher.

In Use For Over Thirty Years

CASTORIA

THE CENTAUR COMPANY, NEW YORK CITY.

INCOGNITA

By F. A. MITCHEL.

It so happened that King Caspar of Walkaria and Queen Bertha of Zingerland inherited their kingdoms when very young. Their domains joined but they had never met, for during their childhood their fathers had been at continual warfare. When these two kings died—about the same time—the cabinets of both countries decided to make a match between the young king and the young queen.

Queen Bertha would not consent to the match without some acquaintance with the man she was to marry. She therefore insisted on their meeting in one of her palaces near the border line between the two kingdoms, the king to be attended by three men and the queen by three women. To this the king gladly assented.

Before leaving for the rendezvous the queen said to a maid of honor, who was also her bosom friend: "I wish you to exchange places with me at this meeting, you to personate me, I to personate you. This will be easy, for I have purposely limited the number of my attendants so that there are only two besides ourselves to be in the secret."

When the king met the substitute queen, whose name was Catherine, he was well pleased with her, for not only the queen herself, but her attendants, were beautiful women. Bertha had charged Catherine to treat her with some severity lest by her accustomed deference she betray the secret. During the first interview Catherine spoke to Bertha somewhat sharply, and the king's notice was turned from the spurious to the real queen, who bore the reproof with becoming meekness. Indeed, King Caspar was charmed that the maid showed no temper whatever, while the reproof, which seemed to be uncalled for, prejudiced him against her supposed mistress.

Queen Bertha had gone to the meeting with no other object than to overlook her future husband incognita. But from the moment she saw him she was much smitten with him and resolved to win him if possible. She directed Catherine to lose no opportunity to show her severity while in the king's presence. Catherine, who was an excellent actress, played her part remarkably well. Did she order the queen to do her any service, no matter how speedily the duty was performed, the spurious queen would reprimand her. At such times the real queen would cast down her eyes, bearing the injustice with angelic sweetness.

One morning Catherine sent Bertha to the royal garden for some flowers and when she returned scolded her for not getting the kind she wished. Nevertheless she handed several of the choicest to King Caspar, whose brows were knit at the harsh treatment of the maid of honor. Taking the gift, he selected the most beautiful flower, a rose, and handed it to Bertha.

As might have been expected had the play been a reality, Catherine after this, with the queen's concurrence, redoubled her harshness to Bertha, who availed herself of the opportunity to show herself an angel of patience. This excited the king's sympathy and admiration for the poor maid to such an extent that he resolved to break off the negotiations.

When Bertha considered the fruit ripe for plucking she contrived to meet the king in a corridor in the palace as if by chance. He stopped her and, despite her pretended efforts to get by him, forced her to chat with him. This she did with her eyes bent upon the floor in well affected modesty. While they were together a door opened and Catherine came out into the corridor. With fire in her eye she ordered Bertha to her room, then said to the king:

"If this is a sample of your majesty's constancy I think we had better go no further in this matter."

"As your majesty pleases," replied the king with a formal bow.

Thus was the king turned from one woman to another. Queen Bertha and her maids of honor returned to Zingerland and King Caspar to Walkaria. But the king did not remain there long before he took a step which he must take with great care, since his failure to marry the queen of Zingerland had made him unpopular in both kingdoms. He sent a confidential friend to Zingerland to learn if he could marry one whom he supposed to be the queen's maid of honor.

King Caspar had no hope that he would be permitted the woman of his choice. The queen had shown herself insanely jealous of her maid of honor and would doubtless refuse his request with some harsh accompanying message. During his messenger's absence he walked the floor impatiently and with anxiety, waiting for his answer.

His emissary returned with a surprise, announcing that the maid was the queen and the queen was the maid. Without losing a moment the king mounted his horse and, summoning his escort, rode night and day to the capital of Zingerland and, appearing before Queen Bertha bespattered with mud from his quick ride, knelt before her and kissed her hand. When he looked up he saw her face bent down upon him filled with merriment.

Turning his eyes to a maid of honor standing by the queen, she saw Catherine looking at him with the same amused expression.

And so it was that the two kingdoms were united and there were no more wars.

An Old Ash Wednesday Custom.

At one time it was on Ash Wednesday the custom to appoint an official of the English palaces to crow the hours of the day, like a cock, as a reminder of the denial of St. Peter. This practice excited the furious indignation of George II. His ignorance of English made it very difficult for the courtiers to explain that the royal cock crower was not making fun of him. The cock crower was a salaried officer at the English court as late as 1823.

DOING THINGS.

Just do things and do not talk about them. This is the great secret of success in all enterprises. Talk means discussion, discussion means irritation, irritation means opposition, and opposition means hindrance always, whether you are right or wrong.

Advertise in the Review. It pays.

Cook's Cotton Root Compound.

A safe, reliable regulating medicine. Sold in three degrees of strength—No. 1, $1; No. 2, $3; No. 3, $5 per box. Sold by all druggists, or sent prepaid on receipt of price. Free pamphlet. Address: THE COOK MEDICINE CO., TORONTO, ONT. (Formerly Windsor.)

FASHION HINTS

Full Skirts Much Beruffled Are Among the Season's Innovations.

Whether we like them or not and whether they suit our style or no, we must prepare to accept frills and flounces, for those who make styles are determined that we must wear them. Some of the ruffled gowns by smart modistes suggest the styles of Empress Eugenie's period. The costume shown here is the type one may expect to see at many a garden party next summer. The gown is of white net, the very full skirt two-thirds covered by frills of net edged with narrow black velvet ribbon. The bodice has a ruffled neckband and short puffed sleeves edged with the velvet ribbon. A lace bolero falls over a wide girdle of black velvet.

WHITE NET GOWN.

IF YOU WOULD LOOK ATTRACTIVE.

Don't wear thin shoes and gossamer stockings in cold weather, or you will have that unbecoming pinched, chilled look.

Don't give up taking exercise even if the weather is bad. A brisk walk on a cold day is a splendid complexion beautifier.

Don't forget to dry your hands thoroughly after washing if you wish to prevent them from getting chapped.

Don't forget to wear a veil if your skin is susceptible to cold winds.

Don't wear heavy headgear, which is very bad for the hair.

Don't let your rooms get hot and stuffy. Always leave the window slightly open at the top.

Don't wear white or very light colors in winter. They are unbecoming as a rule.

THE BED VALANCE.

Convenient Is This In Hiding Stored Bandboxes and Suit Cases.

In a small room the valance affords opportunity to tuck away a suit case or bandbox under the bed, a commendable custom in the interest of neatness. The valance should be of washable material. White dotted swiss or figured madras will be fresh and dainty if an ordinary white spread is used on the bed.

It is something of a problem, before one has learned the trick, to attach the valance to an iron bedpost. If tied to the bed with tapes the valance will be sure to sag after a day or two, and in any case it must be so put on that it may be removed once a month at least for laundering.

The best way is to cut an old sheet exactly the size of the spring and attach the valance to this. Throw the sheet over the spring and attach it with snap button fasteners to four tapes sewed around the four bedposts.

The valance cannot be a continuous ruffle, but must be slit up at the corners of the sheet, the ruffle falling at the sides and foot of the bed. If it is sufficiently full it will hide the legs of the bed, and a snap button fastener will help to hold the edges of the ruffle together.

An inquest is to be held into the death of Mrs. Anna Wendell, Christian Scientist, who died at Yonkers, N.Y., after lengthy treatment by a "healer."

GRAY HAIR

Dr. Tremain's Natural Hair Restorative used as directed is guaranteed to restore gray hair to natural color or money refunded. Positively not a dye, and non-injurious. On sale at McDermid & Jury's Drug Store, Peterboro. Price $1.00 (postpaid). Write Tremain Supply Co., Dept. P.R., Toronto.

NEURALGIA SETTLED IN HER LUNGS

No Relief From The Pain Until She Took "Fruit-a-tives"

CAMPBELLVILLE, ONT., MAY 5th. 1913.

"I cannot speak too highly of "Fruit-a-tives". For over thirty years, I have suffered from chronic Neuralgia and Constipation, experiencing untold agony. The Neuralgia settled in my lungs and I took bottles of medicine without relief. The doctor told me I would not get better but "Fruit-a-tives" proved that the doctor was wrong by giving me quick relief and finally and completely curing me.

"I would not have my present health if it were not for "Fruit-a-tives" and I am glad of this opportunity of giving you this letter about such a splendid remedy as "Fruit-a-tives".

MRS. NATHAN DUNN.

50c. a box, 6 for $2.50, trial size, 25c. At all dealers or sent on receipt of price by Fruit-a-tives Limited, Ottawa.

FIXED IT IN THE DEED.

A Real Estate Agent's Kindness to One of His Customers.

J. Cooper Props, formerly a real estate agent in Eaton, Ind., a few years ago had practically concluded a sale of a residence in that town to a farmer who desired to retire, when the customer suddenly discovered that there was no cellar beneath the dwelling. The house suited him perfectly, and his wife also was highly pleased with it, but both of them demanded a cellar before taking it, even though they previously had gone as far as to tell Mr. Props to draw up the deed.

"Well, I'll tell you what I'll do," said Props. "Of course there's no cellar under there now, but I'll fix it in the deed—write it all out and everything, so there can't be any mistake—so that you have the privilege of excavating for the cellar at any time you please and without interference from any source."

Mr. and Mrs. Farmer said they "guessed" that would be all right, so after their right to construct their own cellar had been carefully safeguarded in the deed by elaborate phrases they paid over their money and took possession. But to this day, Props says, they look at him in a dazed and puzzled way every time they meet him.—Indianapolis News.

OLD TIME HARVARD LAWS.

When Students Had to Get the President's Permission to Smoke.

Imagine a twentieth century Harvard undergraduate asking the president of the university for permission to smoke or buy a drink. Yet permission was necessary in the eighteenth century, according to the history of Harvard before 1750. One college rule read:

"No scholar shall take tobacco unless permitted by ye president with ye consent of his parents or guardian and on good reason first given by a physician and then in a sober and private manner."

Further, "No scholar shall unnecessarily frequent any tavern or victualing house in Cambridge to eat or drink there without leave from ye president or one of ye tutors."

Another regulation read:

"If any scholar be guilty of drunkenness he shall be fined 5 shillings and make a public confession. No undergraduate shall keep by him distilled spirituous liquors, nor shall he use any such drinks as punch or flip."

Saturday evenings all students were required to retire to their chambers at sunset and not unnecessarily leave them.—New York World.

War's Deaths Merely a Trifle.

The total population of the earth is about 1,800,000,000. Annually there are added to it 14,000,000 souls. Every year at least 80,000,000 are born and 60,000,000 or 70,000,000 die. This means a daily birth rate of about 220,000, a death rate of 180,000. The daily increase in population is 40,000. In comparison with this irresistible swelling tide what are the greatest battles, wars or earthquakes but almost microscopic ripples? If we imagine that the power were given to some despot to order a wholesale slaughter and that guillotines were kept busy beheading one man every minute night and day this would add only three-quarters of 1 per cent to the existing death rate!—Scientific American.

Ceremony and Cannon Balls.

There is a tale told about an officer who was conversing with Marlborough during a hot engagement and insisted on taking off his hat and bowing profoundly every time he spoke to the duke. That great man suggested that at such a time they might very well waive all ceremony. But the officer bowed deeply to his commander's suggestion, and just as he was bending down a cannon ball cleared him and took off the head of a comrade. The officer on coming up again and seeing what had happened remarked calmly, "Your grace perceives that one loses nothing by politeness."—London News.

Luring the Bees.

The Arabs and Bedouins of Tripolitania profit by the industry of bees wherever vegetation abounds. At the swarming season empty hives are placed close to the old ones, and a trail of honey laid at each entrance. If a queen is disposed to fly away with her subjects lemon rind is rubbed on a wall near the hive; the quickly diffused, pungent odor attracts the bees, arrests their flight, and the lure of the honey at the portal completes their capture.

COLUMN FOR THE CHILDREN

Quite an odd playmate for a little boy is a big rooster, but a lad in Indiana has made a chum of the head of his father's flock of Cochin Chinas. They have been friends since the bird was a downy chicken, just out of the shell and they get along in a most amiable manner. Chickens, as a rule, are not given to such friendship, but in this instance the two youngsters practically grew up together. The rooster is perfectly tame and fearless with his little master, but is not friendly with other folks. It is well known that children have a faculty of making friends with birds and beasts that run away from grown folks. It is pretty safe to believe that the big bird will never lose his head and be sent to pot so long as he has his boy friend to guard him.

BOY AND HIS FEATHERED FRIEND.

Nail Driving Contest.

For each contestant provide a hammer, a block of wood and a supply of eightpenny or tenpenny nails. When all contestants are ready give the signal for the nail driving to begin. The object is to drive in the nails in the shortest possible time, and the first one to drive home ten nails is the winner. The head of the nail must be flush with the surface of the wood before it is considered in. This contest may be for either men or women, or for both. Any number may enter, but too many contestants scatter the attention. Usually most fun results with three contestants from each side. For those who are not expert soft wood may be provided, while hard, seasoned wood and long nails will tax the skill of the most experienced. This game, by the way, will almost certainly dispel the superstition that women cannot drive nails straight. Variation may be secured by having contests for boys, girls, married women, and so on. —Country Gentleman.

Advice For Boy Scouts.

Dan Beard in a recent letter to boy scouts published in Boy Life gives advice that appeals to all boys. He says that in the wilderness the word "carry" is out of date. You are asked to "pack a pail of water up from the spring," or to "pack a letter" to a settlement, and when you are said to be "fighting your pack" it means that you are fighting your load—that is, you are whining and complaining about your tasks. That is a performance for which Mr. Beard has nothing but contempt. He says, "Don't fight your pack, don't give in and fall down under your load and whimper like a 'sissy,' but straighten up, look the world straight in the eye and hit the trail like a man."

Minerals Show Decrease.

That every mineral mined in Ontario has shown a decided decrease in output in 1914 with the exception of gold, was the statement of T. W. Gibson, Deputy Minister of Mines for Ontario, before the Canadian Mining Institute recently.

Your Liver is Clogged up

That's Why You're Tired—Out of Sorts—Have no Appetite.

CARTER'S LITTLE LIVER PILLS will put you right in a few days. They do their duty. Cure Constipation, Biliousness, Indigestion, and Sick Headache.

Small Pill, Small Dose, Small Price.

Genuine must bear Signature

Brent Good

Piano Tuning

Phone 595

The GREENE MUSIC CO

CHARLOTTE STREET,

when your piano requires tuning or regulating. All work guaranteed.

DOCTORS ADVISE OPERATIONS

Saved by Lydia E. Pinkham's Vegetable Compound.

Swarthmore, Penn. — "For fifteen years I suffered untold agony, and for one period of nearly two years I had hemorrhages and the doctors told me I would have to undergo an operation, but I began taking Lydia E. Pinkham's Vegetable Compound and am in good health now. I am all over the Change of Life and cannot praise your Vegetable Compound too highly. Every woman should take it at that time. I recommend it to both old and young for female troubles."—Mrs. EMILY SUMMERSGILL, Swarthmore, Pa.

Canadian Woman's Experience:

Fort William, Ont. — "I feel as if I could not tell others enough about the good Lydia E. Pinkham's Vegetable Compound has done for me. I was weak and tired and I could not rest nights. A friend recommended your Compound and I soon gained health and strength and could not wish to sleep better. I know other women who have taken it for the same purpose and they join me in praising it."—Mrs. WM. A. BUFFY, 631 South Vickar Street, Fort Williams, Ontario.

Since we guarantee that all testimonials which we publish are genuine, is it not fair to suppose that if Lydia E. Pinkham's Vegetable Compound has the virtue to help these women it will help any other woman who is suffering in a like manner?

If you want special advice write to Lydia E. Pinkham Medicine Co. (confidential) Lynn, Mass. Your letter will be opened, read and answered by a woman and held in strict confidence.

Your Coat or Pants

or both may need a little sprucing up after a hard week's wear. Don't trifle with them yourself. You will only lose time and you might spoil them. Send them here and you will have the satisfaction of knowing they will be cleaned and pressed to perfection. We take the greatest possible pains with our work, which is why we now enjoy such a large trade. It may be our low prices account for it, too.

Parker's Dye Works

R. M. BEACH, Prop.,

177 Charlotte St. 'Phone 25.

Deep Rock Lithia

King of Table Waters

Wholesale Distributing Agents—

D. KNOX SODA WATER Co

MANUFACTURERS

GINGER ALE — LEMON SOUR — CIDER VINEGAR

PHONES Res 61 — Works 232 — 384 QUEEN ST.

Lackawana COAL

THE BEST

TERMS: NET CASH.

Trucking Orders Promptly Attended To

Peterboro Fuel & Transfer Co.

Phones 270-261-362

D.L. & W. Screened Scranton Coal

Pea	$6.50
Egg and Stove	$7.00
Chestnut	$7.25

SEWER PIPE
MILTON GREY LIME
HARD WALL PLASTER
LAND PLASTER
PORTLAND CEMENT

Robert Hicks

248 Murray St.
266 Charlotte St.

Burn Scranton COAL

CEMENT and SEWER PIPE

sold by

H. B. Taylor & Son

Aylmer and Wolfe Sts.

Both Phones, 209.

PRICES DOWN

ORDER NOW

Lehigh Valley Coal

at

$7.00 per ton for Egg and Stove.
$7.25 for Nut Coal.
$6.50 for Pea Coal.

Also

A1 SLABS at

$3.09 Per Cord

J. E. A. Fitzgerald

'PHONE 111

COAL

When you hear some people talk, you get the impression that business has gone to smash and that everybody is going broke. WEIR & McCARTHY have worked full time and sold more coal than ever before, which shows that good coal is still in demand and that some people are doing business.

So cheer up.

WEIR & McCARTHY

Telephone 96.

LUMBER

Builders' Materials of all kinds —Shingles, Scantlings, Joist and Bill Stuff, Mouldings, Casings, Base and all kinds of finish. Boxes and Box Shooks, Slabs and Mill Wood.

Alf. McDonald Estate

Point St. Charles Mills

Chief of Police Brawley is under arrest at Charlestown, W. V., for alleged election irregularities.

Prehistoric Iroquois relics in pottery and bone have been found at Owasco Lake, near Auburn, N.Y.

200,000 FREE VOTES FOR BEST WORK IN DISTRICTS

Many Candidates Have Already Made up Their Minds to be the Winner of the Special Prize Votes — Start Right in Now—Every Day Counts

The announcement of the special prize vote period was received with interest and enthusiasm by the candidates yesterday and several of the contestants have started in already in an effort to be the winner of the special 200,000 vote ballot. The candidates in each district doing the best work will win this special prize ballot and it will go a long way towards making you the winner of the Free Tour. Don't rest up candidates, makes this week and next week the busiest and best of all. The vote schedule will again be lowered after Saturday so work hard while you can get the best votes.

The contest has but four weeks to run. On Saturday, June 5th, it will be all over and the fortunate ladies can then prepare packing their trunks to go to the World's Fair. A most elaborate tour has been arranged and the candidates who go will enjoy a tour that will remain in their memory as long as they live. But in the meantime the main point is to be getting votes. There are thousands of votes in your district waiting to be garnered in and you can get them just as well as any of your competitors. The public is getting enthusiastic about your success and the harder you work the more they will do for you. Don't let a single minutes pass you by without making good use of it. "The saddest words of tongue and pen are those "It might have been." Might have been that had you worked a little harder you would be the winner in your district. Get busy candidates and make hay while the sun shines.

The votes schedule for this week is lower than that of last week and after Saturday it will again be reduced. Candidates should turn in their subscriptions every day as subscribers are anxious to receive their paper. There is no advantage in holding back subscriptions so report as often as you can.

Prize Votes For You.

As an incentive for better work it has been decided to give some prize votes for the candidates who do the best work during the next two weeks. This will also be an incentive to the subscriber to help you NOW so do not fail to get busy right away. Here it is:—

The candidate who turns in the most money on subscriptions, in her district, between today and Saturday, May 22, will receive a special ballot good for 200,000 votes.

This means that four young ladies will win special ballots good for 200,000 votes. All you have to do is to turn in more subscription business than your competitor and the prize ballot is yours. All money turned in for you at the office will also be counted on this special prize and the candidate getting the highest total in each district will win the special prize ballot.

There is still opportunity for new candidates to enter the contest. Any young lady who has been thinking of entering and hesitating should not hesitate a minute longer. This is an opportunity of a lifetime and you may be the very one to win the free trip, yet you are hesitating to enter. The contest has four more weeks to run so make up your mind this minute to enter and win a free trip.

It was expected that the detailed itinerary would be published today, but owing to a few proposed changes it will be delayed for a day or so.

District No. 1.

All that territory inside the city limits east of Aylmer Street.

	Votes
Miss Irene Booth	109,750
Miss Maude Bogue	79,625
Miss Maude Bogue	77,475
Miss Georgia Long	23,975

District No. 2.

All that territory inside the city limits west of Aylmer Street.

	Votes
Miss Marion Gorman	47,625
Miss Mabel Young	41,065
Miss Bernadette Ward	21,475
Miss Ruby Derry	23,475
Mis C. J. Hicks	33,725

District No. 3.

All of the West Riding of the County of Peterborough, and adjoining counties, including Lakefield.

Miss Olgo Johnston, Brownton	68,125
Miss Mildred Newton, Cavan	60,225
Miss Ettie Harrington, Ennismore	29,325
Miss Teanie Boate, Omemee, R.R. No. 1	51,925
Miss Colon, R.R. No. 3, Peterborough	16,250

District No. 4.

All of the East Riding of the County of Peterborough and adjoining counties, not including Lakefield.

	Votes
Mrs. Walter H. Kidd, Indian River	26,475
Miss Olga E. Miller, Lakefield, R.R. No. 4	33,825
Miss Josie McIlvena, Apsley	5,025
Miss Lola Kemp, Keene	26,725
Miss Carrie Lajoie, Hastings	26,950
Miss Vida Faux, Westwood	27,125

HYDRO RADIALS.

A number of city officials including Mayor Buller, T. F. Matthews, B. D. Hall, and City Clerk Armstrong are in Belleville today attending the meeting of the representatives of municipalities in this vicinity interested in the Hydro Radial scheme.

Newly Married.

Bilton—What is the reason for Jink's sudden pseudo-pompous, dignified manenr?

Tilton—He recently married, and he's trying to live up to his wife's opinion of him.

Votes for Soldiers on Active Service

The official Canada Gazette contains the following proclamation by the King relative to the bill granting the franchise to the Canadian soldiers:—

Whereas an Act has been passed by the Parliament of Canada entitled "An Act to enable Canadian Soldiers on active military service during the present war to exercise their electoral franchise";

And whereas by sections II and III of the said Act provision is made for the supply and distribution of ballot papers to persons serving in the military Forces of Canada in the present war and for the making thereof by such persons, and the return thereof by officers serving in the said Forces to the Returning Officer of the electoral district in Canada wherein an election is to be held, and for counting and recording such ballot papers and otherwise dealing with them in the same manner as other ballot papers used at such election, and generally for the duties to be performed by officers of the military Forces of Canada in connection with such distribution, marking and return of ballot papers as aforesaid;

And whereas, by section IV of the said Act, it is provided that sections II and III of the Act shall not come into force until a Proclamation by His Majesty The King in Council declaring them to be in force, shall be published in the Canada Gazette;

And whereas it is expedient to make such Proclamation as aforesaid,—

Now, therefore, we are pleased, by and with the advice of our Privy Council, to proclaim, and do hereby proclaim, that sections II and III of the above recited Act are in force.

Given at Our Court at Buckingham Palace, this fifth day of May, in the year of Our Lord, one thousand nine hundred and fifteen, and in the f th year of Our Reign.

God Save the King.

Quite Reasonable.

Grubbs—Do you find motoring very expensive?"

Stubbs—Not particularly. Since we sold the house, drew the savings bank balance and took the children out of school, I find we get along very well.

UNCLAIMED LETTERS AT THE POST OFFICE

Adams, Charles, Anderson, J. A., Andrews, Jno., Armstrong, Miss J., Armstrong, Miss Maggie.

Bailey, Miss E.; Barrett Chas.; Bell, John R.; Bell, Mrs. Beaty, Chas. A.; Black, David; Blanchard, Geo.; Blanchard, Mrs. Geo.; Bladley, Mrs. Mary; Bladley, Miss Ethel; Bladley, Jim; Board, Miss Annie; Bourbina, Mrs.; Box, A. H.; Boyd, Miss Muriel.

Campbell, Miss Mary; Campbell, Mrs. Hunter; Campbell; Miss Clara; Carrique, J. H.; Carter, Robt.; Chown, Mrs. A.; Clark, Fred. L.; Clark, J. H.; Colquhoun, Jas.; Collins, Miss Flora; Collins, F.; Comp, Mrs. C. A.; Cooper, R. S.; Costello, L. E. T.; Crawford, Mrs. Robt.

Dixen, Mrs.; Dixon, Miss Marjorie; Doherty, Timothy; Dolton, Frank; Dorkins, Mrs. J.; Drury, Miss F. M.; Duff, T.; Dwyer, Wm.

Edwards, Mrs. Charlie; Eakins, Bruce; English, Miss Maye.

Farley, Miss Mary; Fisher, Miss Annie; Fleming, Briden; Foley & Gleeson; Fowler, Miss.

Gallaeher, Miss Helen; Gardiner, E.; Gillespie, Rich.; Godfrey, Miss C.; Godfrey, L.; Gotto, Robt.; Graham, Geo., (Attorney).; Grandy, R.; Graves, Miss Alice; Gregg, C. M.; Gregg, Willie.

Hall, Mrs. G. B.; Hamilton, Mrs. F. M.; Hamiltin, Mrs. H.; Harrison, Stanley; Hazlitt, Mrs. Thos. G.; Hetherington, J.; Heels, Richard; Henry, J.; Hincks, Lorne L.; Hickey, Mr. J.; Hoskin, Elsie.

Jones, Mrs. Chas.; Jargeens & Co., Andrew; Johnston, Mrs. Gus; Jackson, O. E.; Jackson, Mrs. A.

Kennedy, Wm. Jas.; Kenendy, Miss Ruth; Kingsley, May E.; Kniff, Herbert.

Lawrence, Mrs. E.; Lawrie, D. J.; Lee, Frank T.; Lee, Albert; Logan, John; Low, Stanley; Lowery, Douglas; Lyman, Mrs. Wm.

McAlpine, C. F.; McClelland, Jerry; McConkey, Norman M.; McCrolian, Patrick J.; McFee, Miss Sarah; McGinnis, J. P.; McGrath, Redmond; McGregor, Miss K.; McMartin, Dennis; McMartin, M.; McQuaig, E. D.; McDonald, Miss Beatrice; MacGregor, Miss H.; MacLean, Chas. D.; Madden, Mrs.; Maitland, Robt.; Mallory, Frank L.; Moncrief, George; Murphy, John.

Parkes, Wilson; Peerless Incubator; Perry, R. F..

Queen City Vinegar Co.

Racicot, Marguerite; Randall, Mrs. M.; Moy, Miss Dasie; Reed, Miss Etta; Reid, Mrs. Geo.; Richardson, Miss Sadie; Robertson, Miss Hilda; Robinson, Mr.; Robinson, I. Arthur; Rosamond, Miss Eileen; J. H. Roseberry; Rutherford, Weller.

Savage, Miss B.; Schultz, Clinton; Scott, Jas.; Sedgwick, Mrs. Wm.; Shaw, Miss M. E.; Shaughnessy, Bertha; Sheldon, Miss Beaulah; Simpson, Robt.; Sinclair, M. L.; Smith, Mrs. David; Smith, Miss Lillie; Smith, W. J.; Sophia, Mrs.; Sproule, Mrs. W.; Stephens, Mr. and Mrs. Jack; Stevens, A. G.; Stewart, Mrs. Wm.; Stone, D. E.; Stuart, C. J.

Tanner, Mrs. Phil; Thompson, J. H.; Thompson, Garner; Thompson, Mrs. Teddy; Toslin, Miss Minnie.

Usher, F. W.

Vogsey, Miss E.; Vrooman, J. H. E.

Warren, Mrs. Lennox; Warren, Mrs. J. M.; Warner, Mr.; Walls, David; Walton, John; Watson, Mrs. Thos.; Wattle, Geo. E.; Welburn, Miss Pearl; Welsh, Mrs. M.; Wilkinson, Mrs.; Willson, Stephen; Windover, Mrs. Lizzie; White, B.; White, B.; White, B.; White, Mrs. Frank; Whibbs, T. J.; Whibbs, T. J.; Wood, Mrs. M. J.

REV. DR. CARMAN.

Rev. Dr. Carman, ex-superintendent of the Methodist Church in Canada, accompanied by Miss Carman, his daughter, has gone to Clifton Springs for the good of his health. Rev. Roy Thomas has also accompanied Dr. Carman. The aged leader of Methodism has been in poor health since he met with a rather serious accident in Ottawa on October 7th, last year, following the General Conference of the Methodist Church.

PURCHASE HOSE FOR FIRE STATION

The Fire, Water and Light Committee was stormed last evening by the oratory of many representatives of companies representing hose. The committee was billed to take up the matter of purchasing hose for the fire station, hence the presence of the representatives. The result was that the committee decided to purchase 300 feet at $1.00 per foot from the Gutta Percha Rubber Co. and 300 feet at $1.05 from the Canadian Consolidated Rubber Co.

SCHOOL REPORTS

Report of S.S. No. 3, South Monaghan, for month of April:

Continuation Class—May Dawson 72 per cent.

Sr. IV.—Frank Dawson, 50 per cent., May Murney, 47.

Jr. IV.—Dawson Rutherford 80, Harold Dawson 68.

Sr. III.—Teressa Thompson 83, Marion Dawson 80, Olive Atchison 72, Roy Rutherford 77, Jimmy Gainer 77, Percy Gainer 72, Ernest Dawson 67.

Sr. II.—Reginald Atchison 73, Florence Deyell 70, McIntosh Bradshaw 63, Olive Dawson 59, Willie Lawrence 58.

Pr.—Frank Wood, Leola Huggins, Cora Atchison, Edna Dawson, Len. Hibbard, Pearl Hibbard, Jack Murray.

Perfect attendance—Marion Dawson, Roy Rutherford, McIntosh Bradshaw, Olive Dawson, Florence Deyell.

Number on roll—24.

Average attendance—22.

The following is the April report of S.S. No. 3, Otonabee. Names in order of merit. Exams given in writing, spelling, composition and geography.

Sr. IV.—Frank O'Grady 61, Hazel Hall 60, Emmitt Fitzgerald 35.

Jr. IV.—Marguerite Breckenridge 83.

Sr. III.—Jean Robertson 63, Mable Hall 58.

Jr. III.—Myrtle Breckenridge 69, Maggie Fitzgerald 66, Arthur Borland 64, Irene Fitzgerald 62, Maggie Dickson 58, Willie Hall 53, May Cramb, and John Fitzgerald (absent from some exams.)

Sr. II.—Tommie O'Grady 70, Augustine Torpey 69, Joe Fitzgerald 64, Leo Fitzgerald 54, Harry Fitzgerald, Gerald Hawley and Michael Fitzgerald (absent from part of exams.)

Jr. I.—Jimmie Torpey 100, Josephine Fitzgerald 92, Arthur Hall 70.

Sr. Pr.—Angie Fitzgerald 94, Dickson Alfred 63, Willie Torpey 50, Helen O'Grady (absent from exam.)

Jr. Pr.—Oliver Roseborough, Maurice Fitzgerald, Lizzie Fitzgerald.

Best conducted pupils for month—Mable Hall, Jean Robertson, Myrtle and Marguerite Breckenridge, Irene Fitzferald, Frank O'Grady, Tommie O'Grady, Emmitt Fitzgerald, Oliver Riseborough, Maurice and Lizzie Fitzgerald.

Number on roll—38.

Average attendance—32.

Fire in a Cleveland incubator house destroyed 6,000 embryonic chicks nearly hatched.

Philadelphians are raising $200,000 for a Presbyterian home for the aged.

The mayor of Chicago will aid the campaign for a ten-million-dollar playground fund.

Values Extraordinary From the Basement Section and Homefurnishing Departments

Starting Wednesday Morning and Continuing Till Saturday Night

Watch Windows For These Two Great Specials on Sale Each Day

Wednesday	2¼ yard Lace Curtains, pair	16c
	Heavy wire Carpet Beaters, each	7½c
Thursday	$25.00 to $40.00 Axminster and Wilton Room Rugs	$16.95
	Cut Glass Vases, each	15c
Friday	Battenberg insertion trimmed white Window Shades	34½c
	Granite Tea Kettles large size, flat bottom	44c
Saturday	Fish Net Curtains, 2½ yards long, newest designs. Pair	95c
	Newest decorated Bowls and 10-inch Plates Each	29c

Come Wednesday For These Basement Specials as Many Will Not Last the 4 Days

5, 6, 7 OR 8 FOOT STEP-LADDERS, 75c, 89c, $1.10, $1.29.

Strongly constructed of thoroughly seasoned southern pine which is free from knots; heavy steel braces at top, and patent pail rest which opens with ladder; 5, 6, 7 or 8 feet high. 4-Day Sale ...... 75c, 89c, $1.10 and **$1.29**

SPECIAL LAUNDRY SOAP BARGAIN, 8 FOR 25c

Good quality Laundry Soap, each cake separately wrapped and free from excessive alkali that would injure the clothes. Large size cakes. 4-Day Sale, 8 for **25c**

DINNERWARE AT ABOUT HALF PRICE

English semi-porcelain Plates, in breakfast, tea or dinner size; in neat green leaf border design. Usual up to $1.25 dozen. Choice of any size. 4-Day Sale, dozen **85c**

COVERED VEGETABLE DISHES, 48c

Sample Covered Vegetable Dishes, in oval shapes, in neat band patterns or large floral designs; all of finest English ware, representing sets worth up to $20.00. 4-Day Sale, each **48c**

BLUE WILLOW BREAD AND BUTTER PLATES, 4c EACH

TEA PLATES, 5c EACH

About sixty dozen to clear in the old blue willow pattern, in semi-porcelain ware, in bread and butter or tea size. 4-Day Sale, each .... **4c & 5c**

COOKING UTENSILS AT SALE PRICES, 9c EACH

The following lines areoffered for your selection as a great rush bargain, in good quality smooth finished Graniteware, all first grade make:

KITCHEN MIXING BOWLS — SAUCE PANS
SMALL PRESERVING KETTLES
PUDDING PANS — MUGS
JELLY CAKE TINS — SOAP DISHES
PIE PLATES — WASH BOWLS

4 Days Sale Choice **9c each**

UPHOLSTERED FURNITURE BEATERS, 15c

Specially made spring wire Beaters, for upholstered furniture. Will not injure the coverings. 4-Day Sale, each **15c**

ALL-COPPER NICKEL KETTLES, $1.29

Nickel-plated brightly polished Tea Kettles, in large No. 9 size, made of all copper and so constructed that they will give years of service. 4-Day Sale **$1.29**

2-QUART GLASS WATER JUGS

Well shaped in tall tankard design and made of clear crystal glass. 4-Day Sale ...... Glasses to match, 50c dozen **29c**

CREPE TOILET PAPER, 8 ROLLS FOR 25c

5 cases only to clear of Manilla Crepe Toilet Paper, in 6-oz. rolls. As a special leader, 4-Day Sale, 8 for **25c**

HOME-FURNISHINGS 4th AND 5th FLOORS

CLEARING GOOD QUALITY VERANDAH SCREENS AT ABOUT HALF USUAL VALUES

Made of fine narrow bamboo slats, closely and neatly tied together, stained a dark green color, with every third slat natural shade, making a most pleasing combination, complete with ropes and pulleys.

4 feet wide by 8 feet drop	98c
6 feet wide by 8 feet drop	$1.48
8 feet wide by 8 feet drop	$1.95
10 fet wide by 8 feet drop	$2.50

NEAT BEDROOM LACE CURTAINS, 48c PAIR

White Lace Curtains, 40 inches wide by 2½ yds. long, in neat bordered design; finished with scollop across top as well as sides and end. 4-Day Sale, pair **48c**

$7.00 COTTON FELT MATTRESSES, $5.00

Evenly made, well tuffed, and with sewn borders; covering of heavy twilled feather ticking and filling carefully laid in in layers; 4 or 4½ foot sizes. 4-Day Sale **$5.00**

1½ YARD CARPET SAMPLES, 89c

100 Carpet Samples of straight body carpet, which when trimmed with fringe makes a complete rug; all classes of colors in the lot; each 1½ yards long. 4-Day Sale, each **89c**

3x3½ YARD SEAMLESS TAPESTRY RUGS, $9.75

A splendid assortment of new Spring designs to choose from. Included in the lot are many in the two-tone plain color effect with illuminated borders, which make a most desirable covering for any room; 4-Day Sale **$9.75**

CURTAIN STRETCHERS, 98c, OR $1.95 SET.

Well made, with non-rustable pins and adjust- [illegible] the new patent pin which moves along, and can be set to fit any size scollop; both makes are measured off in inches stamped on frames. 4-Day Sale, 98c, or, set **$1.95**

2x3 YARD SEAMLESS TAPESTRY RUGS, $5.95

4 good designs to select from, 1 in green and 3 in lighter shades; floral, medallion and small figures in the lot. 4-Day Sale **$5.95**

CLEARING ODD LENGTHS OF CHINTZ AND CRETONNES, 25c YARD

Many of these were counted among our best sellers, but have now been reduced to such short lengths that only sufficient remains for one pair side curtains, a box covering or possibly a couple of cushions. Regular values up to $1.00 yard. 4-Day Sale, yard **25c**

Any length under five yards will not be cut.

MANUFACTURERS' SAMPLE LENGTHS OF CURTAIN NETS, 29c EACH

Lengths from 1 1-6 to 1⅞ yards long all in double fold widths and a great portion in finest grades, worth as high as $1.50 yard. A most elegant curtain can be selected for your front door. Come Wednesday morning for these. 4-Day Sale, each **29c**

BED PILLOWS, $1.19 and $1.69 PAIR

Made with covering of fancy art ticking, in pretty stripe design, in two sizes, medium or large, and filling of all feathers free from quills. 4-Day Sale, pair ...... medium size $1.19 ...... large size **$1.69**

TURNBULLS

Wednesday Annex Bargains

New Summer Corset Models; medium high bust, deep lace trimmed, four hose-supporters. Best 75c value, for .... **.59**

White Terry Bath Towels, size 17x36, fringed ends, close heavy pile; a towel regularly sold at 39c. On Wednesday, per pair .... **.27**

Silk Embroidered Linen Cushions; Brown Linen Cushions, silk embroidered, in shades of blue, pink, red, yellow and white; 59c value, for .... **.36**

Sample White Muslin Blouses; slightly soiled and somewhat mussed. Regular values $1.19, $1.25 and $1.50. On Wednesday .... **.69**

Annex Laundry Soap; the usual 5c size and quality "Yellow Wrapper" Laundry Soap. Extra value at .... 10 bars for **.29**

Ladies' Night Gowns; made of fine English longcloth, and daintily trimmed; sizes 56, 58 and 60. Really extraordinary value at .... **.39**

Men's Negligee Shirts; made of high-grade percales and shirting zephyrs; coat style, with deep laundered cuffs; new stripe patterns. The greatest value ever at 3 for $1.70. Each .... **.59**

Children's Rompers, made of good quality gingham, linen color, with blue trimming; ages 1 to 6 years; 60c value, for .... **.39**

Washable Chambray Underskirts; plain colored chambrays, in blues and greys; length 36 to 42; extra value at .... **.39**

Stair Oilcloths; 18 inches wide; block and floral patterns; also plain colors with key border; 15c, 18c and 20c values, for .... **.12½**

Store Opens 8.15 Closes 6.00

The CRESSMAN Company Limited
The Store of Better Values.

Annex Opens 8.15 Closes 5.45

SURVIVORS NOW 772 DECLARE CUNARDS

Complete List of Missing Canadians — More Canadians Saved — Death Roll Now 1,134

London, May 11—The Cunard Company last night made the following official announcement: "The number of passengers aboard the Lusitania was 1,255. The crew numbered 651. The survivors number 772. The death roll numbers 1,134." Seven additional bodies picked up by a trawler off Fastnet are being brought to Queenstown to-day. The body of Albert Thompson of Toronto was brought in by a trawler yesterday.

Canadians Safe

The following Canadians on the Lusitania, other than those mentioned yesterday are safe: Miss Critcheson, Stanley Critcheson, Mrs. Fanny Marshall, Hamilton; Geo. Billbrough, Smith's Falls; Miss Emily Davis, Welland; Robert Woodward, Niagara Falls; Mrs. R. Duncan, Montreal; Mrs. C. Pye, Edmonton.

Still Missing

The following Canadians are now reported missing:

Misses Anna and Gwen Allan, Montreal; M. L. Boyd, S. Braddock, J. Bishop, Mrs. J. Bishop, Ruben Burleigh, Mrs. R. Burleigh, Reginald Burleigh and Miss Doris Burleigh, all of Hamilton; Arthur Bartley, G. N. Bartley, Mrs. Bartley and infant, Wm. Baxter, Master Wm. Baxter, all of Welland; Miss F. Campbell, Calgary; Mrs. Chalmers, Winnipeg; H. Chantry and Mrs. Chantry and infant, Nelson; Wm. Clayton, Vancouver, Mrs. Cox, Master D. Cox, Winnipeg; Miss Allan Crosby, Miss Annie Crosby, Vancouver; Harold Daly, Ottawa; W. Emond, Quebec; A. W. Elliott, Calgary; J. M. Fulton, Montreal; — Febriet, Penticton, B.C.; Carlos Gauthier, Montreal; Mrs. G. M. Giles, Kingston; Mrs. Florence Herbert, London; J. H. Haigh, Winnipeg; R. I. Hendreckson, Edmonton; E. G. and Mrs. Henn, Saskatoon; Miss G. Hall, Winnipeg; Henshaw (child of Mrs. Henshaw), Saskatoon; T. R. Jones, Winnipeg; Mrs. Ann Jones, Vancouver; David Loynd and Mrs. Loynd, Ottawa; Frank Lancaster, St. Mary's; Owen Ladd, Winnipeg; Miss Lawrence, Winnipeg; R. I. Lemiott, Calgary; Mrs. Marichal, Kingston; Miss Frances M'Donald, Montreal; K. J. Morrison, Canada; A. M'Ilroy, Edmonton; E. Moore, Winnipeg; Miss Freda Neatley, F. C. D. Nicholson, Edmonton; Miss Henrietta Pirie, Ottawa; M. Pell, Mrs. Pell and infant, Vancouver; A. Quaker, and George Roll, Hamilton; T. H. Robinson and Mrs. Robinson, Vancouver; Mrs. W. Smith, F. Skelton, Alex. Stuart and Julius Strauss all of Hamilton; H. W. Stanley, Trenton; "Jackie" Stephens (infant), Montreal; Duncan Stewart, Montreal; Miss E. Shaw, Winnipeg; B. G. W. Smith, O. W. Smith, Victoria, B.C.; Mrs. C. Stewart and infant, —; Mrs. Stocks and infant and Geo. Stocks, Victoria; G. M. Smart, Robert Thompson, Vancouver; Ernst Thomas, Mrs. Thomas and T. A. Twigg, Winnipeg; Harold S. Venn, Montreal; T. S. Warner, London; James Ward, Saskatoon; Mrs. Wallace Watson, Montreal; Chas. Warning, Winnipeg; C. H. Weir, Victoria; Mrs. N. Wickham, Vancouver; Mrs. E. Woolven, Edmonton; J. M. Young and Mrs. Young, Hamilton; Mrs. C. Yeatman, Montreal.

LORD MERSEY

Lord Mersey, who will conduct the British enquiry into the sinking of the Lusitania. He also conducted the Titanic and Empress of Ireland investigations.

TRUNKS, BAGS & LEATHER GOODS

YOU ARE INVITED

To inspect our enormous stock of

Trunks, Valises, Ladies' Hand Bags AND Dainty Purses

Best Assortment in the city.

Horse Goods and Stable Requirements our Specialty.

BENJ. SHORTLY

SIGN OF HORSE AT DOOR.

373 George St. - Phone 319

TOUR THE CITY SOME DARK NIGHT

To Ascertain Where Street Lighting Needs Improvement

To ascertain which sections of the city requires more street lighting the Fire, Water and Light Committee will make a tour of the city some dark night. This was decided at the meeting last evening when the question of better street lighting came up for discussion. Ald. Green expressed himself as being of the opinion that the Fire, Water and Light Committee should recommend to the Utilities Commission the installation of more street lights. The rest of the members acquiesced.

It was unanimously decided that leave of absence be granted E. Soulsby, M. Clancy and E. Munden who have enlisted for active service, and in event of their return they will be re-instated.

Tenders for Coal.

The calling for tenders for the city's supply of coal was left in the hands of Ald. Duffus and McIntyre.

Fire Protection in West Ward.

Ald. Duffus reported that he and the Fire Chief went into the fire protection afforded the Bonner-Worth Co. and took the matter up with the Utilities Commission. At the last meeting of the Commission a resolution was passed authorizing the construction of main extensions which will alleviate the trouble. It was decided, however, to recommend to the Commission the placing of a hydrant between the Bonner-Worth Co. and Cross Street.

Cable Work.

Chief Howard reported that satisfactory progress is being made on the underground cable work.

Small Fire Loss.

The report of the Chief for the first four months of the year showed that 49 calls have been answered and the total damage was but $4155. Members expressed themselves as feeling this was very creditable.

Lights on George St.

The matter of ascertaining how much more it would cost to have all the magnetite lights on George St. utilized instead of half of them was left with Chairman Ald. Duffus for a report.

New Horse for Brigade.

Ald. Duffus reported that he had purchased a suitable horse for the fire brigade for $200. He was authorized to purchase another one.

The chestnut horse has been "loaded onto" the Board of Works.

ALGONQUIN PARK

The Highland Inn, Algonquin Park, has been advertised to open May 15th, but owing to the early season and the good fishing which can now be enjoyed, the Grand Trunk have arranged to accommodate any guests desiring to visit the Park before that date. For further particulars apply C. E. Horning, Union Station Toronto.

TEUTONS ARE DESPERATE TO RELIEVE THE WEST

Need Early Win in Galicia — Turkish Losses Heavy — Heavy Fighting in Three Theatres

London, May 11—Interest in the maritime war brought to a climax by the sinking of the Lusitania was diverted yesterday to important developments in three theatres of action and in Italy's impending entry into the conflict. Despite reinforcements hurriedly brought up to protect the rear of the Russian columns being driven out of the Carpathians by Gen. von Mackensen's army, the latter continued its drive, forcing position after position and capturing 15,000 prisoners, according to the Berlin statement. The Teuton allies are pressing their advance in an effort to force the Russians from Galicia. With this section clear they would be able to release a large force which would be available for added strength on the western front. Unofficial reports from Petrograd state that Russians coming from Mitau in the fighting in the Baltic provinces on Friday defeated the main German invading force which was divided and driven from its line of advance.

Athens reports that Kalid Bahr fortress in the Dardanelles is under continuous bombardment and that its fall is imminent. The town of Dardanelles is reported afire. From Milan it is reported that the town of Enos has been abandoned by the Turks and that 15,000 wounded Turks have arrived at Constantinople causing great depression. The Sultan, the court and the government are reported to be ready to abandon the capital, according to Athens.

Rome despatches tell of an increasingly insistent war spirit among the people but indecision in the cabinet. Austria's final reply is still awaited in Rome. Meanwhile the supremely important decrees signed by the ministers at the recent cabinet meetings are being held for immediate publication following receipt of the Austrian reply.

Ypres Strain Relieved

Northern France, May 11—Sunday and yesterday fierce fighting took place between the sea and the Scarpe. It opened yesterday with a furious German bombardment of the British liens to the eastward of Ypres followed by German infantry attacks which lasted throughout the day and led to several hand-to-hand encounters. Owing to the superiority of German numbers and guns on this part of the field, the British had a difficult task, but held. As a return blow the British and the French on the line from Lavante to the Scarpe gave the experiences. They subjected this line experiences. They subjected this line to a bombardment under which the earth shook. Bursting shells wrought havoc in the German lines for forty minutes. The British infantry carried the front lines of the German trenches over a front a mile in width on the road from Lavante towards Aubers. The British troops were subjected to the flanking fire of many concealed guns but in spite of this fire and the German counter-attacks still retain the trenches they won. Further to the south the English artillery did much damage, but the infantry attack which was begun at this point was not pressed owing to the unmasking of many German batteries. These attacks have held many German army corps on this part of the line, causing the Germans heavy losses and reducing the strain on Ypres.

Important Changes in Grand Trunk Train Service

New train No. 55 will leave Toronto 10.15 a.m. daily except Sunday, for Barrie, Orillia, Severn, Muskoka Wharf, Huntsville, Algonquin Park and North Bay, making connections at Muskoka Wharf for Muskoka Lakes and at Huntsville for Lake of Bays points. This train will carry the highest class of equipment, including Parlor-Buffet Car to Algonquin Park and Parlor-Cafe car and first-class coaches to North Bay.

Train No. 43 now leaving Toronto 1.30 p.m., arriving North Bay 9.55 p.m. daily except Sunday, will be cancelled north of Gravenhurst.

Full particulars on application to agents.

Becoming Commonplace.

She—Did you attend Mrs. Climber's last reception?

He—No. Was it as entertaining as the first?

She—No, by any means. You see, some of the guests had managed somehow to become acquainted with some of the others, and the charm of novelty was quite destroyed.

LOST WIFE AND HIS TWIN SONS

Toronto Contractor's Experience in Sinking of Lusitania

Holyhead, May 11—No more pathetic loss on the Lusitania's sinking has been recorded than that of W. G. Webster, a Toronto contractor, who was travelling with his wife, their six-year-old son and year old twin sons. They reached the deck when the torpedo struck. Webster took his son by the hand and darted away to bring life belts. When he returned his wife and babies were not to be seen, nor have they been seen since.

A Saskatoon clergyman is alive after a most spectacular and horrifying experience. She was on deck when the water covered the Lusitania's deck. She struck out as soon as she touched water, but a moment later was caught by the inrush of water into the top of one of the fallen funnels, and into the funnel she went head first. The occupants of a boat that was nearly hit by the funnel were horrified by the strange fate of the woman. But in another instant they were amazed to see her shoot from the top of the funnel just before it went under. She was picked up and on shore restored to her husband who had been saved by another boat.

Amsterdam, May 11—The German government has notified the Dutch government that after inquiry it is satisfied that the steamer Katwyk was torpedoed by a German submarine, and that Germany stands ready to pay damages.

A genuine Coreggio, "The Genius of Music" has been found at the home of Dr. Ziegfeld at Chicago worth over $30,000.

LENSES WILL BREAK

But when they do, remember that we can make repairs within an hour or two.

If we made your Glasses, you need only telephone your name, and new lenses will be ready when you call.

If you bought your Glasses elsewhere, bring us the pieces and we will duplicate them exactly.

Our Lens Grinding Department is so well equipped that we can duplicate any kind of lens no matter how complicated.

This is the kind of service you want. **Why not get it?**

A. A. FOWLER, Phm. B., Eyesight Specialist.

Ref. D. O. Toronto. Oph. D. Chicago.

WITH Nugent Drug Co., 386 George-st.

DEFY GERMANS

Many Canadians Sail on Liners Condemned by Dernburg

New York, May 11—The cargo lists of the Cunarder Transylvania which left last Friday for Liberpool, and the American liner Philadelphia which sailed for Liverpool on Saturday indicate that they have sufficient contraband aboard to bear out Dr. Dernburg's statement that they would be torpedoed. Many Canadians embarked on both liners. The Cunard Line last night announced that its steamer Orduna would sail as advertised on Tuesday next. An official declared that the sailings would continue as scheduled until further notice.

Langemarck Dead Honored

London, May 11—Memorial services were held in St. Paul's Cathedral last night for Canadian soldiers who have fallen in the war. The service was deeply impressive, the Bishop of London conducting. A large and distinguished company including representatives of royalty attended.

Were Soldiers' Babies

Queenstown, May 11—The presence of so many babies on board the Lusitania was due to the influx from Canada to England of the English-born wives of Canadians at the battle front.

ONTARIO BONDS SELLING HIGH

Seven Million Dollars of Provincial Securities in New York

Toronto, May 11—Although the recent happenings in connection with the war have caused some dislocation of financial and economic conditions the strong position of the credit of the Province of Ontario is shown by a sale just announced by Hon. T. W. McGarry, Provincial Treasurer, of $7,000,000 of bonds at prices that compare more than favorably with those of France and Russia in the New York market. Mr. McGarry has just concluded a transaction with a New York syndicate under which $4,000,000 of 5 per cent. bonds have been sold at 96.58 and accrued interest, which is considerably below 5 per cent.

The Better Half.

"I give my wife half my salary every week to spend on the housekeeping and herself."

"And what do you do with the other half of your salary?"

"Oh, my wife borrows that."

PRISONERS WERE BURNED ALIVE

Sir Edward Grey Has Sworn Statements

London, May 11—The Foreign Office has sworn statements from two Dutch newspaper men in which the charge is made that British prisoners of war were shot by German troops. The documents comprise statements taken from two German deserters to the effect that the Bavarian regiments were ordered by Prince Rupprecht to take no British prisoners under pain of severe punishment. One case is instanced in which 40 British prisoners were burned alive in a hangar, the Germans concerned receiving a medal. Another instance deals with 24 British prisoners shot against a wall at Warvick.

Berlin cables that a government white paper was issued last night containing reports by American officials dealing with the treatment of British prisoners and interned civilians in Germany. Ambassador Gerard says there has been a general improvement in the condition of prisoners' camps.

FIVE MORE

(Continued from page 1.)

much depressed when she heard the news this morning. Pte. Newell who was aged 22 had been a cornet player in the 57th band. His home was in Spencerfort, N.Y., where his sisters live. His parents are dead. He had served some time in the United States navy. Pte. Newell was a regular writer to the Campbell home, several cards having been received from him only last Friday.

Mr. S. Wilson who also left with the same party and has not as yet been reported in the casualty lists, roomed at Mrs. Campbell's.

SIG. EDWARD BROWN.

Signaller Edgar Brown who is reported killed in action was a resident of Peterborough, being one of the first to enlist. He was floor-walker for the Woolworth Company for about a year and a half, and was well known throughout the city. Signaller Brown was only twenty-one years of age. His people live in London, England. He was the only child.

GUNNER JOSEPH O'TOOLE.

William O'Toole, 97 Hunter St., Peterborough, Ont.

Deeply regret to inform you that No. 42561, Gunner Joseph O'Toole, first artillery brigade, officially reported died at No. 11 Stationary Hospital, May 8th, from wounds in right arm and both legs.—Adjutant General.

The above message received by Mr. William O'Toole, 97 Hunter St., this morning, announced the fact that Gunner Joseph O'Toole, better known as "Happy" O'Toole had given his life for his country. It came as a severe shock not only to his family but to his host of friends who knew him as a happy and jovial boy with a heart as big as a mountain. He was Irish and had characteristics of the Irish. When he could do anything for another, he did it no matter what risk he had to take. Many will remember when the Turnbull building fell, how the agile "Happy" O'Tolle forgot danger and climbed up on a tottering wall to place a rope which could be used in rescuing some of the victims. That day with hundreds turning away lest perhaps the wall give way and carry him to destruction, Joe O'Toole made it known that he was really a man. When the call for volunteers was heard no one wondered if Joe would offer his services. Everyone knew he could not be kept away from it. He enlisted with the 24th Battery quota. The story of "Happy" O'Toole's death would undoubtedly be touching. Big, generous and jovial "Happy" undoubtedly passed from the blood stained battlefields to the land of peace with a prayer on his lips and his thoughts wandering back to Peterborough, to his mother and dad.

Those surviving are his parents, brothers William, Michael, Patrick, Vincent and one sister, Miss Mary. He was twenty-five years of age.

The family was preparing a parcel of comforts to send to him, when the news of his death arrived.

PTE. G. A. BOYCE.

Pte. George Arthur Boyce whose name appeared in the casualty list of last night as being wounded has no relatives here. He lived in North Monaghan and was a "pal" of Private Arthur Phipps who a few days ago was reported wounded. The extent of Pte. Boyce's injuries is not known.

IN TIMES OF WAR PREPARE FOR PEACE

and make certain that you will reap the full benefits of the improved business it will bring

Have your Books Audited! If your bookkeeper is honest, MISTAKES will be found, and mistakes mean loss; if dishonest his FRAUDS will be detected before too late. If your system is DEFECTIVE it may be improved.

If you keep no books—start now! A few hours weekly is all that is required, and an experienced man offers that service at moderate cost. Avail yourself of his services, and save WASTE time, and DEFECTIVE or OBSOLETE methods.

No matter what your business may be, I can help you, as I am helping others. Most failures in business are due to one of these causes, therefore, don't wait for disaster to come upon you, but DO IT NOW!

HUGH K. MIDDLETON

PHONE 354 40 ROBINSON STREET

COMFORTS FOR THE SOLDIERS

The Daily Review Fund affords splendid opportunity of sending comforts to boys fighting, wounded in defence of home.

Hospital supplies positively required for our wounded Canadian.

Our soldiers are fighting and do not stop because they win or because their comrades are stricken down on the battle field.

Each day we read of some one we know being wounded and killed and our hearts ache as we think of them fighting for us, dying for us. Can we then withhold a generous hand in outfitting proper hospital supplies? Bear in mind 2000 beds are being equipped and that means 2000 Canadian boys wounded and that that also means towels, pillow cases, bandages, etc., to comfort them in their agony will be required.

Cut out the coupon below and bring it along with your donation to Review.

THE DAILY REVIEW HOSPITAL SUPPLY FUND.

NAME ....

ADDRESS ....

Enclosed please find $ ....

for the purchase of ....

....

If you prefer to send articles mentioned instead of the cash, same will be accepted by the Daily Review.

Homeseekers Excursions to Western Canada

Particular attention is directed to the remarkably low Round Trip Fares in connection with Homeseekers' Excursions to Western Canada via Canadian Pacific Railway.

Tickets are on sale each Tuesday until October 26th, inclusive, and are good to return within two months from date of sale.

The C. P. R. offers the finest possible equipment and fastest train service via one of the most scenic routes in the world.

It is the only line operating through standard and tourist sleeping cars; also dining cars, to Winnipeg and Vancouver. All equipment is owned and operated by the C. P. R., affording the highest form of efficiency.

If such a trip is under consideration, apply to any C. P. R. agent for full particulars, or write M. G. Murphy, D. P. A., Toronto.

An Irate Husband.

He gave his wife an angry look,
Used language far from nice,
It seems the wife his razor took
To shave some ice.

Michigan bankers admitted at the Legislature that they charged above the legal rate of interest but said it was necessary.

Los Angeles is insisting upon superior cream being used for making ice-cream.

The state may restore the threatened loss of $400,000 wheel-tax to Chicago city.

PRIZE VOTES FOR YOU

200,000 Votes FREE For best work in each District. Great Chance for New Candidates. Start now. Four more weeks of Contest. Vote Schedule will be decreased again on Saturday.

Vote Schedule
May 10 to May 15

THE DAILY REVIEW—

	By Carrier.	By Mail.	Votes
Three Months	$1.00		2,400
Six Months	2.00	$1.50	7,000
One Year	4.00	3.00	18,000
Two Years	8.00	6.00	45,000

THE WEEKLY REVIEW—

		Votes.			Votes.
Two Years	$2.00	7,000	One Year	$1.00	2,400

This schedule will remain in effect for one week.

200,000 Votes Free for Each District

The candidate in District No. 1 who turns in the most money subscriptions between, Monday May 10th, and Saturday, May 22nd (inclusive) will receive a special bonus ballot good for 200,000 votes.

The candidate in District No. 2 who turns in the most subscription money between Monday, May 10th, and Saturday, May 22nd, inclusive, will receive a special bonus ballot good for 200,000 votes.

The candidate in District No. 3 who turns in the most subscription money between Monday, May 10th, and Saturday, May 22nd, inclusive, will receive a special bonus ballot good for 200,000 votes.

The candidate in District No. 4 who turns in the most subscription money between Monday, May 10th, and Saturday, May 22nd, inclusive, will receive a special bonus ballot good for 200,000 votes.

All money turned in at the office by subscribers for the candidates will also count on the award of the special ballots.

Make up your mind NOW to win the free votes in your district.

NOMINATION BLANK

GOOD FOR 5,000 VOTES

The Review World's Fair Contest

I hereby nominate ....

Whose Address is ....

Nominated by ....

Address ....

This nomination blank is good for 5,000 votes, but only one nomination will be counted for each candidate.

Open Evenings

Address All Communications **THE PETERBOROUGH REVIEW**

"The Trip of a Lifetime"

Phone 189

HAPPILY FOOLED

By LOUISE B. CUMMINGS.

"My dear," said Mr. Phillips to his wife, "don't you think that Lucy should be thinking about providing for herself by marrying?"

"Lucy marry! Why, my goodness gracious, the child isn't four months past fifteen. She won't be thinking about matrimony for three or four years yet at least, and if she goes to college it's more likely to be six or seven. What put that into your head?"

"Why, I was thinking—you know how much money I have lost lately—this Tommy Harding who came home with her from school the other day will come into quite a fortune when he is twenty-one. If the kids could be united I wouldn't worry about Lucy. As it is I'm constantly wondering what you and she would do in case I should be cut off."

"You're not going to be cut off. At any rate, nothing can be done about marrying Lucy till she has got out of childhood. Why, she's scarcely left off playing with her doll."

"Well, I suppose you're right about it. Lucy is only a child, and she's got her education before her."

Nevertheless the husband's suggestion effected a lodgment in his wife's [illegible] dren were too young to be brought together. Tommy was a nice boy, and it was known that he would come into a substantial fortune. Mrs. Phillips would have liked to bridge over three or four years for her daughter, though, since Tommy was but a year older than Lucy, he would need even more time than this to develop into full manhood.

However, the matter of uniting the children when they should become older had got into Mrs. Phillips' head, and she couldn't let the matter alone. One day Mr. Phillips said to her:

"What's become of Tommy? I have not seen him around here for a long while."

"He's not coming so much now as he did."

"What's the trouble?"

"Well, it's your fault. You seemed to be so anxious that Lucy should secure his fortune that in order to help the matter out I sort of teased Lucy about him"—

"You mean in order to gratify your curiosity."

"Anyway, what I said proved that my claim that she was too young to think about such things is correct. A childish friendship has been broken by suggesting love."

"I see."

"If you hadn't got it into your head that a marriage could be arranged between two children it all might have come about in time of [illegible] stuck to your own opinion and [illegible] matter alone Lucy might have in the end been provided for."

A month or two later another dialogue took place between Mr. and Mrs. Phillips about what the former called "scaring the children off."

"Pa," said the lady, "I think whatever damage I did when I spoke to Lucy about Tommy may have passed. I met them coming home from school the other day, and they were walking together. Tommy was carrying Lucy's books. She looked put out when she saw me. And Tommy handed her her books and went off in another direction. I'm sorry I said anything to make them feel embarrassment. Such things should never be suggested between children. It takes away the freedom, the sweet innocence of childhood."

"I expressed a wish, and you acted upon it, which was the worst thing you could have done. Don't think any more about it. By the time the kids get old enough to marry they'll both have changed and each will marry some one else."

The last conversation between these fond parents was in this wise. Mr. Phillips had arisen and was standing before the glass shaving. His wife had gone forth in a wrapper and curl papers to waken Lucy:

"Oh, my goodness gracious, pa!"

"What is it?" turning sharply with a razor in his hand and one-half his face lathered, the other side smooth. His wife staggered to a chair.

"Lucy is not in her room."

"Where is she?"

"She isn't in the house."

"Not in the house!"

"No" — pathetically — "she's run away."

"How do you know?"

The lady extended a bit of paper from which she read:

Dear Mamma and Papa—Forgive us. We know we're doing very wrong, but we can't help it. We love each other just too dearly for anything.

"What does it mean?"

"I don't know. If Lucy wasn't so very young I would think she had eloped."

"She has eloped; of course she has! Don't you see she says 'We love each other' and all that?"

A maid entered with a telegram. Mr. Phillips, laying down his razor tore off the corner and read:

We are married. Are we forgiven?
THOMAS HARDING.

Mr. Phillips as he looked up from the message was a model for a comic artist. His suspenders were down behind, half his face was covered with lather, and on it was the smile of one who had been sold, but to his especial satisfaction.

"Ma," he said, "I thought you said they were kids. But Lucy's got a for[illegible]

If the urine is hot and scalding—is too free or too scanty—or shows brick dust deposits or mucus—get Gin Pills today and cure yourself of Kidney and Bladder troubles. "Made in Canada". 50c. box, 6 for $2.50. Free treatment if you write National Drug & Chemical Co. of Canada, Limited, Toronto.

Old Time Sea Food.

A glance at the fish shops today arouses the reflection that one could have fasted with far more variety in the middle ages. Where is now the whale of yesteryear that was roasted and served on the spit or boiled with peas, the tongue and tail being the choicest parts? The porpoise, too, was a royal dish, roasted whole and eaten with mustard, when Henry VII. was king, and so was the grampus or sea wolf. The lamprey, after its one dramatic and regicidal performance, seems to have lost its popularity, and nobody nowadays is anxious to eat the limpet. Many fish, however, seem to have endured throughout the ages, such as the sprat and herring, eaten especially in Lent; the oyster (officially a fish) and the anchovy, sternly anathematized by old Tobias Venner in 1620 as "food for drunkards."—London Standard.

Mrs. Henry Rushfelt, of Kansas City, seeks divorce from her husband, a Latter Day Saint, who says he married her by Heaven's advice.

THE MARKETS

Latest Quotations in Grain, Dairy Products, Live Stock, Etc.

MAY 10

Toronto Cattle Market

Extra choice steers....	$8.00 to	$8.5
Butcher steers, good...	7.75	7 8
do. medium	7.50	7 6
do. common	6.75	7.2
Heifers, good to choice	7.50	8.0
do. medium	7.00	7.2
Butcher cows, choice...	6.50	7.5
do. good	5.50	6.0
do. common	4.50	6.5
Butcher bulls, choice...	6.75	7.5
do. good bulls	6.20	6 2.
do. medium	5.75	6 0
do. rough bologna ...	4.50	4 7.
Feeders, 900 to 1,100 lbs.	7.00	7.5
do. bulls	5.50	6.00
Stockers, 700 to 900 lbs.	7.00	7.50
do. med., 650 to 750.	6.25	6.5
do. light, 500 to 650	5.25	5.5
Canners	3.75	4.2
Cutters	4.50	5.0
Milkers, choice, each ...	60.00	90.00
Springers	50.00	75.00
Calves, veal, choice	8.00	9.50
do. medium	7.00	8.00
do. common	6.00	6.50
Lambs, yearlings	7.00	10.50
Spring lambs	6.00	11.00
Buck lambs	5.75	6.25
Ewes, light	6.50	8.00
Sheep, heavy and bucks	3.50	4.50
Culls	2.00	2.50
Hogs, weighed off cars.	9.25	....
do. fed and watered.	8.85	....

Wholesale Produce

New laid eggs in cartons	$ .24 to	$ .25
New laid eggs	.23	.00

Cheese—New, large, 18c; do. twins 18¼c; old, large, 19¼c; do. twins, 19½c.

Creamery prints, fresh..	.32	.34
Cream solids	.28	.30
Dairy prints	.24	.26
Bakers'	.22	.23

Beans—Primes, bushel, $3.10 to $3.25; H.P., per bushel, $3.20 to $3.25.

Honey—Buckwheat, 7¼c a pound in tins; 7c to 7¾c in barrels; strained clover honey, 12½c; 14c in 5-lb. tins; comb honey, No. 1, $3 per doz.; No. 2, $2.40 per dozen.

Poultry—	Live		Dressed	
Chickens	11c to	13c	17c to	20c
Fowl	10c	11c	14c	16c
Ducks	10c	12c	16c	18c
Turkeys	13c	15c	20c	28c

Onions—Canadian, 75-pound bags, $1.40; Egyptian, crate, $5.50 to $5.75.

Potatoes—Ontarios, 65c per bag, out of store; 60c in car lots; New Brunswicks, 70c per bag, out of store; 65c in car lots.

Other Vegetables—Turnips, bag, 50c; carrots, bag, 75c; beets, bag, 40c; parsnips, bag, 40c.

Toronto Grain Prices

Manitoba flour quotations at Toronto are: First patents, $8.20 in cotton and $8.10 in jute; strong bakers, $7.50 in cotton and $7.40 in jute.

Ontario oats—No. 2 white, 62c to 63c, outside; 65c to 65½c, Toronto.

Buckwheat—80c, nominal.

Bran—Manitoba, $23 to $27, in bags Toronto, and shorts, $23 to $24, Toronto; middlings, $33 to $35.

Rolled Oats—$3.40 to $3.50 per bag.

Barley—Ontario No. 3, 73c to 75c, nominal, outside.

Manitoba wheat—Bay ports—No. 1 northern, $1.65; No. 2, $1.62½; No. 3, $1.59½, track, Goderich.

Corn—No. 2, 79¼c, c.i.f. to bay ports; No. 3, 79c.

Ontario flour—$6.40 to $6.45, seaboard.

Peas—No. 2 nominal, $1.70, but very scarce.

Ontario Wheat—No. 2, $1.50 to $1.55, outside.

Rye—No. 2, $1.15 to $1.17.

Canada Western oats—No. 2 at bay ports, 67½c; No. 3, 65c; No. 1 extra feed, 65c.

Buffalo Live Stock

Cattle—Receipts, 2,500; active; prime steers, $8.50 to $8.85; shipping, $7.75 to $8.25; butchers, $6.50 to $8.60; heifers, $5.25 to $8.25; cows, $3.75 to $7.25; bulls, $4.50 to $7.25.

Veals—Receipts, 2,000; active; $4.50 to $9.

Hogs—Receipts, 13,000; active; heavy, $8 to $8.10; mixed, $8.15; yorkers, $8.10 to $8.15; pigs, $8; roughs, $6.50 to $6.75; stags, $5 to $5.75.

Sheep and lambs—Receipts, 8,000; active; lambs, $6 to $10.25; yearlings, $5.50 to $8.85; wethers, $7.75 to $8; ewes, [illegible]; sheep, mixed, $7.25 to $7.50.

Chicago Live Stock

Cattle—Receipts, 15,000; market steady; native steers, $6.65 to $9; western steers, $5.85 to $7.70; cows and heifers, $3.10 to $8.65; calves, $6.50 to $9.45.

Hogs—Receipts, 28,000; market strong; light, $7.25 to $7.70; mixed, $7.15 to $7.65; heavy, $6.90 to $7.50; rough, $6.90 to $7.05; pigs, $5.25 to $6.90; bulk of sales, $7.30 to $7.55.

Sheep—Receipts, 11,000; market strong; sheep, $7.60 to $8.65; lambs, native, $8.25 to $10.90.

Meats—Wholesale

Beef, forequart's, cwt.	$11.00 to	$12.00
do. hindquarters..	15.00	16.00
Carcases, choice.....	12.50	13.50
do. common	11.00	12.00
Veals, common, cwt..	7.00	9.00
do. medium	9.00	11.00
do. prime	12.00	14.00
Heavy hogs	10.25	10.75
Shop hogs	11.75	12.25
Mutton, heavy	10.00	12.00
do. light	13.00	15.00
Lambs	16.50	20.00
Spring lambs	8.00	12.00

Advertise in The Review. It Pays.

Seeds at Toronto

Prices quoted to country merchants for selected seeds. Canadian Government tested, per cwt.:

Red clover, No. 1...	$20.00 to	$21.00
do. No. 2	18.00	18.50
do. No. 3	17.00	00.00
Alsike, No. 1	19.50	20.50
do. No. 2	17.50	18.00
do. No. 3	16.00	00.00
Timothy, No. 1	10.75	11.25
do. No. 2	9.25	9.50
do. No. 3	8.50	0.00

In the Trench.

We live in trenches, and so few of us realize it. Life is a trench. Beside us are the jesters and the heroes, the living and the dead. In the intervals of our own escapements we make mud pies and gaze at the stars, or the sun's rays warm us and stir our loves and sentiments and cosmic cravings. We do not fight always in life's trench. Sometimes we lie asleep and dream, while others guard our sense of glory.

And we helped to dig it.—Life.

A Spelling Test.

"I prophesy an agreeable ecstasy in perceiving the unparalleled embarrassment of a harassed postilion while gauging the symmetry of a potato peeled by a sibyl." Dictate this sentence and find how many of your friends will be able to spell it aright.—Exchange.

Wood's Phosphodine, The Great English Remedy. Tones and invigorates the whole nervous system, makes new Blood in old Veins, Cures Nervous Debility, Mental and Brain Worry, Despondency, Loss of Energy, Palpitation of the Heart, Failing Memory. Price $1 per box, six for $5. One will please, six will cure. Sold by all druggists or mailed in plain pkg. on receipt of price. New pamphlet mailed free. THE WOOD MEDICINE CO., TORONTO, ONT. (Formerly Windsor.)

ASPARAGUS

ORANGES	STRAWBERRIES
BANANAS	PINEAPPLES
LEMONS	GRAPE FRUIT
TOMATOES	CUCUMBERS
LETTUCE	RADISH
ONIONS	RHUBARB
CELERY	NEW CABBAGE
PARSNIPS	BEETS
POTATOES	ASPARAGUS

Canned Goods of All Kinds

N. Minicolo
160 HUNTER STREET.
BOTH PHONES 337

Wanted

You to come and give us a trial purchase. We guarantee to give satisfaction and reasonable prices.

New Cabbage	Strawberries
Tomatoes	Bananas
Cucumbers	Apples
Rhubarb	Celery
Lettuce	Pineapple
Onions	Oranges
Radish	Lemons
Asparagus	

VERY BEST OF GROCERIES AND PROVISIONS

D. M. MINICOLA
410½ George St.
BELL PHONE 935

TO RENT VICTORIA HALL

(Bradburn's Opera House.)

A large and commodious hall for concerts, conventions and public meetings, seating capacity 800.

ALSO LODGE ROOMS TO RENT.

For terms apply to

I. DINGMAN
414½ George St. Phone 1244

Be Fair to Your Watch

Try to run your car or your sewing machine for several months without oil, and see how stridently they will screech forth protests against your neglect.

Yet it is, perhaps, years since your watch was cleaned or oiled. Though it cannot even squeak its protest, it is slowly but nevertheless surely, wearing itself out. A few drops of oil and a good cleaning will work wonders, as well as add years to its usefulness. Bring it in.

SCHNEIDER BROS.
367 George St.
Next to Turnbull's
MARRIAGE LICENSES ISSUED.

BRINGING UP FATHER

BY GEORGE McMANUS

SPORTING NEWS

ATTENDANCE GRATIFYING

Executive of City League is More Than Pleased

The executive of the City Baseball League meets this evening in the Y. M.C.A. at seven-thirty. The report of the gate receipts will be received from the treasurer and an equal division made after all expenses are paid.

The attendance on Saturday was most gratifying to the executive and the members feel that similar patronage will be given all season. The ball presented was all that could be desired and the fact that all the players are home brews makes the interest more keen. The games next Saturday will be:—

2 o'clock, Classics vs. Empire A.C.
4 o'clock, Thistles vs. East City.

"NO-HIT" WADE HAS ENLISTED

Empire A.C. Pitcher Joins the 39th Battalion To-day

The first break occurred in the ranks of the City League baseball players today when Allan Wade left for Belleville to join the 39th Battalion. A week ago who knew of the sorrel capped boy as a heaver but on Saturday he stepped into an Empire A.C. uniform and pegged a no-hit game against the Thistles. Innings after Innings he mowed them down and hung up a record which will likely stand unequalled for the rest of the season. His work Saturday warranted him being considered one of the best twirlers in the city but he has passed up the possible ball honors for a military uniform. Kitchener has drafted a good one.

RESULTS IN THE SCHOOL LEAGUE

In a scheduled game of baseball played yesterday afternoon at the King Edward School grounds, the King Edward team defeated the Central School team by the score of 9-4.

The batteries were:— King Edward: Fred Blonden, Phil Taylor and Jack [illegible] Central: Bobs [illegible]

The South Central defeated Queen Mary on the grounds of the latter by a score of 15 to 4 on Monday evening. Batteries for South Central: Bailey, Fuller, Montgomery. Queen Mary: Dunnett, Patterson, Pogue. Umpire, Lloyd Stewart.

O'Keefe's
Pilsener Lager
is brewed right here in Canada.
No duty to pay on it.
That's why it costs only about half as much as imported lagers.
Ask your dealer for
"The Light Beer in the Light Bottle."
121
J. M. BROOKS & CO., Distributors.
410 Water Street. Phone 61.

FREE BASEBALL FOR YOUNGSTERS

But They Would be Kept in West Grand Stand by a "Cop"

A suggestion of a fan will come up at the meeting of the City League executive tonight. Mr. Fan felt like many others that the "kids" were a big nuisance in and around the park, yet it is only right for them to see the games. He suggests that the City League admit the little boys free and a policeman be secured to make them stay in the west stand. The penalty for leaving the stand would be expulsion from the grounds. If it could be worked it certainly would be of great help to the game.

MEETING OF CITY LEAGUE EXECUTIVE

A meeting of the executive of the City Baseball League will be held in the Y.M.C.A. this evening at seven-thirty. Each team will kindly have a representative present.

BASEBALL

The results of Monday's games were:

National: Brooklyn 5, Philadelphia 0; Boston 14, New York 9; Pittsburg 10, Chicago 7.

American: Boston 3, New York 1

Federal: Kansas City 4, Brooklyn 3; Pittsburg 10, Baltimore 4; St. Louis 5, Buffalo 7; Chicago 10, Newark 5.

International: Providence 6, Toronto 4; Montreal 9, Jersey City 1; Rochester 10, Newark 3; Richmond 1, Buffalo 8.

A Devotee.

She had a vast amount of money, but it had come to her quite recently. One day an acquaintance asked her if she were fond of art.

"Fond of art!" she exclaimed. "Well, I should say I was. If I am ever in a city where there's an artery I never fail to visit it."—Lippincott's.

Inevitable Displeasure.

"There is no use of trying to please everybody," said the ready made philosopher.

"But you don't make an effort of any kind."

"There you [illegible] being absolutely harmless!"—Washington Star.

One Brand.

"Mary," queried the teacher, "can you tell me what human nature is?"

"Yes, ma'am," was the reply. "It's people before they get into society."—Chicago News.

Obeying Orders.

"'See America first!'" didactically quoted the professor.

"I have already done so," replied J. Fuller Gloom. "I was born here."—Judge.

Different Opinions.

"I don't think a college education amounts to a great deal."

"Don't you? Well, you ought to foot my boy's bills and see."—Boston Record.

Away with delay—it always injures those who are prepared.—Lucan.

Philadelphia has $251,892,869 worth of property exempt from taxation.

GEORGE STREET CHURCH BOYS WIN BASKETBALL CHAMPIONSHIP

The Intermediate Sunday School basket ball league was brought to a successful finish last night when George St. and Knox who were tied for first place met to decide the league, but the South Enders proved easy prey for the North End quintet, who piled up a score of 20 points to the Knox team's 7. The game was clean and fast all the way through. The George St. boys have put up the best brand of basket ball right through the league so that their victory last night was no surprise to their large group of followers. The league has been a very successful one as it has brought ou a number of boys who have found their ability in the game. A baseball league is to be formed for this same group of boys. Watch for the announcement of meeting.

REIGN OF ATTILA

Atilla was a barbarous king of the Huns who reigned from the year 434 to 453 of the Christian era, but he had no religion except that of brutality, conquest and loot. He ruled with all the weapons known in that day, and his hordes were compelled to follow him by the same means, as he had no mercy on any who showed the least lack of fealty to him or mercy to the conquered. For a considerable part of his reign it is said that his individual word was law over a vast territory extending from the Caspian sea to the river Rhine. As a leader he was fearless and masterful and savage. He called himself "the Scourge of God."

He ruled jointly with his brother for several years, but wanted no division of the spoils, and his royal brother was disposed of as others of the royalties of that region have been disposed of.

He founded the city of Buda, made it his capital and from it directed the slaying and looting wherever there was anything to get that was worth having. He laid waste in the most ruthless manner some of the finest and richest cities of what are now Greece, Italy, Spain, France and all the territory north of that, levying heavy tribute everywhere and burning and killing where tribute was not promptly paid.

He conquered the powerful Byzantine emperor, Theodosius, in 448, destroying hundreds of gems of architecture and art, and compelled the emperor to pay to him the last money possible. He again laid waste all the eastern empires in 450 and then gave his attention to Gaul in the west with an army said to have been 700,000 strong, but this is thought by some historians to be an exaggeration. However, that army was strong enough to do its will in all that region. He then made an attempt by force and cunning to detach Theodoric, king of West Goths, from his alliance with the Romans under their general, Aetius; but, failing in that he gave battle to the [illegible] and there [illegible] reverse.

The allies failed to follow up their victory, and the following year Attila and his savage hordes laid waste all northern Italy and had arranged for an assault on Rome, but he had just had an example of the prowess of the Roman soldiers and when he heard that they had concentrated there in great numbers he desisted.

Arduous campaigns and intemperate living had sapped his strength, and in 453, on the very night when he married Ildiko, a Burgundian princess, "the Scourge of God" was himself scourged into another world.

The "Fireship."

Over the water of the bay of Chaleur, in Eastern Canada, a mysterious phenomenon known as the "fireship" is sometimes seen by night. It is roughly hemispherical mass of luminosity, with its flat side to the water, but sometimes it rises in slender moving columns that resemble the flaming rigging of a ship. It is supposed to foretell a storm. No satisfactory explanation of this phenomenon has ever been given.

THEY LIKE PRISON LIFE.

A Class of Persons In Japan Who Try to Break Into Jail.

In Japan there are people who make sham confessions in order to obtain a period of the comparative warmth and comfort of a Japanese prison. The Japan Mail says: "The police slang of the capital has words to describe and distinguish these persons. 'Meshikui,' or the rice criminal, will steal some small article from a shop front in such a way as to be seen doing it. He then makes a bolt of it, pursued by the master of the shop, or some faithful kozo, but presently allows himself to be caught and handed to the police. He has to 'do time' for his pretended theft, but his rice is secured for a period, and when that period has elapsed he will allow himself to be caught again.

"The 'unandon,' or 'eelbowl' criminal, is wilier than the one just mentioned. He does not actually commit a crime, such as will put him into the convict side of the prison, but allows himself to be found looking in suspicious places, underneath the broad verandas of a temple, or in the garden of a private house. He gets into prison all right, but he secures the more generous treatment of the house of detention, which is to the fare of the convict jail what a dish of eels is to a bowl of plain rice.

"The 'kuruma' is a criminal who makes a sham confession in order to get a free railway ride. Recently a man gave himself up to the police in Sendai as the perpetrator of the crime. He was brought to Tokyo and his story investigated. It was found to be a pure fabrication."

TWO VIEWS OF A DANDY.

In Which Carlyle and Dr. Holmes Took Opposite Sides.

When your gaze runs afoul of a male adorned with a wrist watch and pink socks and a purple necktie, think kindly or unkindly of him—it all depends upon whether you swear by Thomas Carlyle or Oliver Wendell Holmes, both of whom have furnished [illegible] descriptions of the "dandy." Says the former in "Sartor Resartus:"

"A dandy is a clothes wearing man—a man whose trade, office and existence is the wearing of clothes. Every faculty of his soul, spirit, purse and person is heroically consecrated to this one object, the wearing of clothes wisely and well, so that, as others dress to live, he lives to dress."

And now look on the other side of the picture furnished by Holmes:

"There was Alcibiades, the 'curled son of Clinias,' an accomplished young man, but what would be called a 'swell' in these days. There was Aristotle, a distinguished writer of whom you have heard—a regular dandy he was. So was Marcus Antoninus, so was Sir Humphry Davy, so was Lord Palmerston, if I am not forgetful. Dandies such as I was speaking of have rocked this planet like a cradle—aye, and left it swinging to this day."—Philadelphia Ledger.

An ex-convict sued Bella Galloway at Chicago, for public abuse when he tried to live a straight life.

UNCLE SAM'S NAVAL EXPERT

One Who Does Nothing But Play With Toy Battleships

In a long, low building down near the river in Washington there is a man who plays with toy ships on a toy ocean. And as a result of his play he can foretell exactly how the big battleships of the United States navy will behave in a storm at sea, and he can predict to a nicety how much horsepower will be needed to drive the great transatlantic liners laden with their passengers and freight. He does this before even the keels of the ships have been laid down.

He is a naval constructor in the United States navy, and the toy ocean on which he works is the United States experimental model basin. The sheet of water in the basin is 500 feet long and fifty feet wide, with a maximum depth of fourteen feet.

But in this limited space the naval expert, working with a wave maker, a dynamometer, a towing bridge and other apparatus, can solve all the mechanical problems connected with the construction of a ship, its probable roll when struck by giant waves and the horsepower needed in its tremendous engines to drive it through the water. He works with wooden models twenty feet long. Some of them weigh 1,000 pounds, none of them more than 2,000. The other countries of the world use paraffine models, but he works entirely with the miniature ships of wood.

The drawings and plans of the battleships to be built by Uncle Sam are turned over to the constructor by the navy department's bureau of construction and repair. In a little shop adjoining the building which covers the model basin the models are made and painted. Bags of shot, each weighing twenty-five pounds, are kept on hand to bring the model up to the corresponding weight of the big ship. The final tests are made in the "toy ocean" near by.—Popular Magazine.

Sheepmen Expect Good Prices.

Sheepmen in southern Alberta are looking for 25 cents for their wool clip this year, according to a statement made the other day by Neil M Etalker, the Grassy Lake sheepman. The heavy demand for woolen goods, brought about by the war, is what the wool growers are banking on. The crop this year is of excellent quality, owing to the uninterrupted cold weather. The sheep on the ranges are in fine condition. Feeding is quite general, though many ranchers are plowing the snow off the prairie in order to allow the sheep to subsist on the natural herbage without the necessity for artificial feeding. The highest price paid for wool last year was 17 1-2c. a pound.

In Four Months.

The terminal safety committee of the Intercolonial Railway at Halifax, in their report of four months' operation, show that they have corrected 207 unsafe physical conditions and have warned against or corrected 73 unsafe practices. Safety work on the Government railway is making rapid headway under an energetic safety engineer.

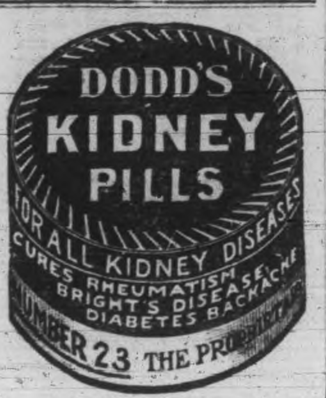

Nelson and Villeneuve.

When Nelson fell at Trafalgar he was only forty-seven years old, and the French commander, Admiral de Villeneuve, was only forty-two. The latter was a brilliant sailor, who had already fought against Nelson, and he thoroughly realized what the English tactics were going to be on this occasion. Indeed, he held a meeting of the captains of the allied fleet and lucidly explained them. Nelson would not, he said, form line of battle parallel with the allied line. "He will seek to pierce our line, surround our rear and overpower with groups of his vessels as many of ours as he can cut off." Still, although prepared for this form of attack, Villeneuve failed to resist it, and he was taken prisoner, bitterly regretting that no shot had dealt him the same fate as Nelson.—London Chronicle.

CANADIAN PACIFIC
For WINNIPEG and VANCOUVER
leave Toronto 10.20 p.m. daily
Attractive Tours to
PACIFIC COAST POINTS
Particulars from Canadian Pacific ticket agents, or write M. G. Murphy, District Passenger Agent, cor. King and Yonge Streets, Toronto.
J. SKINNER, C.P.A., 343 George St.

GRAND TRUNK RAILWAY SYSTEM
DOUBLE TRACK ALL THE WAY
TORONTO-CHICAGO-TORONTO-MONTREAL
—Unexcelled Train Service
Smooth Roadbed
Highest Class of Equipment
HOMESEEKERS EXCURSIONS
Round trip tickets to points in Western Canada, via Chicago, on sale each Tuesday until October 26, inclusive, at low fares. Return limit two months.
Full particulars and tickets at Grand Trunk ticket offices
B. A. ROSE, City Passenger and Ticket Agent. Phone 259.

Your Old Hat MADE NEW
By Electricity
Ladies' and Gents' old Hats made as good as the day you bought it.
The most up-to-date
Shoe Shine Stand
CIGAR STORE, POOL AND BILLIARD PARLOR IN THE [illegible]
[illegible] Patriotic Music.
LOUIS YEOTES, Mgr.
339 George St. Phone 768

For Men of Refinement.
For a pleasant evening of enjoyment visit
SNELGROVE'S
BRITISH POOL ROOM
Six New Tables.
Quiet, comfortable and homelike. Positively the best service in the city.
First Class Barber Shop.
In connection, conducted by Mr. Robert Snelgrove. You know him.
Nuff said.
162 Simcoe St.
A few doors west of Turnbull's.
Watch for our sign.

TRAVELLERS' GUIDE.

Corrected March 5, 1915.

C. P. R. TIME TABLE

Going East—

**8.10 p.m.	Indian River, Norwood and Havelock.
*12.15 a.m.	Kingston, Smiths Falls, Ottawa, Montreal, Quebec, St. John, N.B., Boston and New York.
*1.18 a.m.	Norwood, Havelock, Tweed, Perth, Smiths Falls and Ottawa.
**12.13 p.m.	Norwood, Havelock, Tweed, Perth, Smiths Falls, Ottawa, Montreal and intermediate points.

Going West—

*4.24 a.m.	Toronto, Owen Sound, Guelph, Goderich, Hamilton, Buffalo, New York, Galt, Woodstock, St. Thomas, London, Chatham, Detroit and Chicago.
*5.57 a.m.	Myrtle and North Toronto.
**7.50 a.m.	Toronto, Hamilton, Buffalo, Rochester and New York, intermediate points between Peterborough and Toronto.
**9.17 a.m.	Lindsay, Orillia, Port McNicoll and intermediate points.
**4.23 p.m.	Toronto, Hamilton, Brantford, Buffalo, New York, Guelph, Galt, Woodstock and London.
**6.30 p.m.	North Toronto, West Toronto and intermediate points.

*Daily. **Daily except Sunday.

G. T. R. TIME TABLE

7.00 a.m.	For Lakefield.
8.10 a.m.	For Port Hope, Cobourg, and points east, connecting at Port Hope for Toronto arriving Toronto 11.05 a.m.
8.20 a.m.	For Hastings, Campbellford, Stirling, Madoc, Belleville, Deseronto, Napanee, Kingston, Brockville, Montreal.
8.20 a.m.	For Lindsay, Orillia, Collingwood, Midland, Penetanguishene, North Bay, Toronto, Hamilton, Niagara Falls, Buffalo, New York, Brantford, London, Detroit.
11.40 a.m.	For Millbrook, Port Hope, and all points on the main line east and west. Close connections at Port Hope with International Limited for Toronto, Detroit and Chicago.
11.40 a.m.	Mid-day Express for Toronto, reaching Toronto 3.25 p.m.
12.20 p.m.	For Lakefield.
1.30 p.m.	For Hastings, Campbellford, Stirling, Madoc, Belleville, Deseronto, Napanee, Kingston and Brockville.
5.35 p.m.	For Lindsay, Orillia, Midland, North Bay, Toronto, Hamilton, Niagara Falls, Buffalo, New York.
5.40 p.m.	For Lakefield.
8.55 p.m.	Local for Lindsay.
9.05 p.m.	For Millbrook, Port Hope, Belleville, Kingston, Brockville, Montreal and Boston.

Trent Valley Lager
Champagne Ale
Dublin Porter
Recommended by all for its Purity and a Health Builder.
On sale at all Hotels and Liquor Stores.
Manufactured by the
CALCUTT
Brewing & Malting Co.
Limited.
PETERBOROUGH, ONT.
Phone 98.

DOMINION CHINESE CAFE.
JIM HUM, Manager.
Modern and up-to-date rooms, also private dining tables. Drop in and try our special Chinese Dishes—nothing but the best of steaks and chops used. We guarantee the best of satisfaction to strangers and all our patrons.
328 GEORGE STREET

Robt. Fair & Co., Ltd.

IRRESISTIBLE WEDNESDAY BARGAINS FOR May 12th

If you can but fully realize the extent of the savings offered on the prices quoted on this hand-bill you will be in the early crowds of shoppers Tomorrow Morning. In order to secure the full advantage of our Morning and Afternoon Hour Sales, we advise you to be here promptly when the hour commences.

See Windows Tonight.

SEE LARGE HANDBILLS DISTRIBUTED TODAY FOR AN IMMENSE LIST OF BARGAINS FOR TOMORROW.

10 to 11 O'clock Specials

(No 'phonse orders accepted for these specials.)

FRUIT OF THE LOOM LONGCLOTH COTTON; 36 inches wide; sold at 17c a yard, for 8 yards for **$1.00**

SPECIAL WHITE LONGCLOTH COTTON; 36 inches wide; excellent quality; worth 10c yard, for 15 yards for **$1.00**

36-INCH WHITE FLANNELETTE; a superior soft finished quality. Reg. 15c yd., for 10 yards for **$1.00**

LADIES' OVERALL HOUSE APRONS; smartly designed and neatly trimmed. Regular price 75c each, for 2 for **$1.00**

WHITE CREPES, STRIPE AND CROSSBAR APRON MUSLINS AND DIMITIES, in 2 to 10 yard ends; worth 15c, for, per yard **8c**

Housefurnishings, 10 to 11 Specials

JAPANESE STENCILLED RUGS; 3 x 3 yards; suitable for summer cottages, verandahs and bedrooms; all good oriental patterns. Regular price $2.25. Special Price **$1.55**

JAPANESE STENCILLED MATS; 18 ins. by 36 ins. One pile only to be cleared. Regular price 15c. Special Price ..... **2 for 25c**

HEAVY TAPESTRY AND ORIENTAL MATERIALS, suitable for furniture covering, door curtains and arch curtains. A few lines in these special goods are offered to clear. They are in floral, set and conventional patterns. Regular price $1.00 to $1.25. Special Price, per yard **50c**

Ready-to-Wear 10 to 11 Specials

PRINT HOUSE DRESSES, in a good assortment of patterns and colors. Regular price $1.25. One Hour Sale Price **75c**

CORSET COVERS. A rare snap; made of crepe, nainsook, cambric, etc.; some hand-embroidered and others lace, insertion, embroidery and ribbon trimmed. Regular prices were 75c and $1.00. One Hour Sale, each **50c**

2 to 3 O'clock Attractions

All our beautiful dainty UNDERMUSLINS will be on sale Wednesday, and from 2 to 3 o'clock a special discount of 10 per cent. off will be allowed.

2 to 3 O'clock Specials

(No 'phone orders accepted for these.)

BLACK PAILETTE DUCHESS SILK; an extra superior quality, with a rich lustrous finish; 36 inches wide. Regular $1.50, for, per yard **$1.15**

SPECIAL BLACK PAILETTE DUCHESS SILK; 36 inches wide; a silk that should interest many. Worth $1.00 yard. One Hour Sale Price **69c**

PINE TAR MOTH BAGS; the best in the market today; two sizes, 30 x 60 inches or Ulster coat size, 30 x 70 inches, for full length coat. Regular $1.25 and $1.50, for, each **85c**

DRESS CREPES AND PRINTED PIQUES; in delightful lot of patterns. Regular 15c, for, per yard **10c**

SOCIAL AND PERSONAL

Miss Tilly Mann has resigned her position as Superintendent of the Cottage Hospital, Peterborough, for the purpose of joining the St. John's Ambulance Association of trained nurses, who have offered for active service in the European war. Miss Mann spent Sunday in town with friends.—Lindsay Warder.

Mr. C. W. Mulligan, who is a [illegible] is in the city today, having come from Stratford where Dr. Gordon completed another successful series of services. Mr. Mulligan will be in Listowel for the next couple of weeks. Dr. Gordon's tour will finish on July 5th in Hamilton where he will address a monster laymen's conference.

City Treasurer Oscar V. Bartels and Auditor A. H. Muir of Kingston, were in the city yesterday inspecting the manner in which local municipal business is transacted. They are making a tour to determine the most efficient method of dealing with municipal matters.

The regular meeting of the Canadian Kitchener League will be held this evening at eight p.m. in the Y.M.C.A. All members are requested to be present as important business is to be discussed.

Mr. Wm. Flavelle, of Lindsay, received word from his son, Mr. Aird Flavelle, Port Moody, B.C., to the effect that he underwent a successful operation for appendicitis.

GIFTS BY BUSINESS GIRLS CLUB ARE ACKNOWLEDGED

Grateful acknowledgment of a cheque for $44.88 sent by the Business Girls' Club to the equipment fund of No. IV., General Hospital, University of Toronto, has been received, asio thanks for the box of supplies for the hospital.

Miss V. Guthrie, secretary of the Business Girls' Club, received the following letter this morning:—

100 College Street,
Toronto, May 4th, 1915.

Miss V. Guthrie,
Secretary, Business Girls' Club,
Peterborough, Ont.

Dear Madam: I am very much obliged to you for your cheque for $44.88, being a contribution from the members of the Business Girls' Club of Peterborough to the equipment fund of No. IV. General Hospital, niversity of Toronto. I note also that you have shipped a box of supplies for the hospital, and I have forwarded the list of articles to Mrs. F. N. G. Starr, Secretary of the Ladies' Committee, who has charge of that part of the work.

Please convey to the members of the Business Girls' Club of Peterborough the sincere thanks of my colleagues and myself for their splendid help, which I assure you is very much appreciated.

Yours faithfully,
A. PRIMROSE.

List of articles sent:—65 sheets, 6 bath towels, 79 hand towels, 32 surgeon's towels, 6 wash cloths.

DIED.

COLE—At Goderich, Ont., on Saturday, May 10, 1915, Esther Argue, relict of the late Thomas Cole, formerly of Peterborough. Funeral at Peterborough on Wednesday, May 13, on arrival of the 12.15 C. P. R. train, to Little Lake Cemetery.

Local News in General

Recruiting.

Recruits for overseas infantry will be taken on at the armouries at 10 a.m., 3 p.m. and 8 p.m. daily.

Auction Sale

Of household furniture, etc., at the home of Mr. L. Todd, 246 Westcott St., Friday, May 14th, commencing at 1.30 p.m. W. J. Hancock, Auct. Phone 1069.

Attend the Concert.

Help to buy comforts for our boys in the trenches by attending the concert given by the Canadian Kitchener League Friday, May 14, 1915, at the Y.M.C.A. Tickets may be obtained at the Y.M.C.A. or from any of the members.

Kitchener League.

Don't forget the concert given by the Canadian Kitchener League in the Y.M.C.A. gymnasium, May 14, 1915. Help to buy comforts for our boys in the trenches. Tickets may be obtained from the members and at the Y.M.C.A.

Mothers' Club.

The Mothers' Club of the Y.M.C.A. will hold their regular monthly meeting in the parlors of the Y.M.C.A. Wednesday afternoon at three o'clock. A paper will be read on Earning and Saving in the Development of the Child, followed by an open discussion on the subject. All members are urgently requested to be present.

Will Serve Tea.

The Peterborough Progressive Club will serve tea at the Oriental tea room from four to six o'clock on Thursday, Friday and Saturday afternoons of this week, the proceeds to go for hospital supplies and comforts for the soldiers.

The following ladies will be in charge:—

Thursday—Mrs. McDermid, Mrs. Stevenson and Mr. MacLean.

Friday—Miss Rubidge, Mrs. Cameron and Miss F. Rubidge.

Saturday—Mrs. W. H. Hill, Mrs. Travers and Miss Pearce.

BUCKSHOT JOHN

"Buckshot John" is the expressive title of an exciting motion picture now being shown at the Empire. It is the story of a reformed criminal who "gets religion" and seeks to atone for his misdeeds. There is a pretty love story running through it, and a newspaper man who figures largely. It won't do to tell the story here. The best way is to see it yourself, tonight or tomorrow.

To-night at the Tiz-It Theatre

Pictures of our brave Peterborough heroes who fell fighting for the honor of the Empire. It is characteristic of our soldiers to face danger smilingly. They knew they fought for a cause and rarely thought of the sacrifice they made. It costs Great Britain millions daily to carry on this war but only the mothers of Canadians know what it costs Canada. These pictures will be shown tonight and tomorrow at the Tiz-It Theatre. H. Clayton, manager.

WELL KNOWN WARSAW RESIDENT SUCCUMBED TO SEVERE INJURIES

From injuries received when he was trampled by a horse, Mr. William Deen, a well-known resident of Warsaw, passed away on Tuesday, May 4th. Deceased had gone about two miles from his home to repair a fence on some land where he kept his cattle. When tieing his horse, the animal, which is a spirited one, knocked him down. His shoulder was broken and he was otherwise severely injured. The horse went home, and Mr. Deen's son, alarmed at the incident, hurried to the aid of his father, whom he found recovered sufficiently to be taken home. Dr. Morrow was called, and for three days hopes were held out for the patient's recovery. The fourth day he took a turn for the worse, and Dr. Fraser was called for consultation. The patient, however, failed to rally, and he died at one o'clock on Tuesday.

The late Mr. Deen was widely known and highly respected. He was always frank, and a pleasant man to meet. He was a successful farmer.

Mr. Deen was born 65 years ago near Montreal, and moved to Warsaw with his family forty years ago.

To mourn his loss he leaves a widow and one son, John, who reside on the farm, and one brother, Rev. Clark, of Dummer. One sister, Mrs. Henry Smith, resides at Lakefield.

The service at the home was conducted by Rev. Mr. Brown of the Presbyterian church, assisted by Rev. Mr. Hinton, of the Methodist church, Warsaw. A very large number of friends followed the remains to Warsaw cemetery.

LINER MAURETANIA WILL NOT SAIL

(Canadian Press Despatch.)

London, May 11.—The sailing of the Cunarder, Mauretania, May twenty-ninth, has been canceleld.

CASUALTIES

(Continued from page 1.)

Pte. Hewetson, Toronto.
Pte. Knight, Lachine, Que.
Pte. Gerry Burk, Port Arthur.
Pte. Howard Burk, Port Arthur.
Pte. Archibald Boa, St. Agathe Des Monts, Que.

Wounded and Missing

Sergt. H. Mobberley, Winnipeg.
Pte. McLeod, Winnipeg.
Pte. Roach, Brandon.
Pte. McConnell, Newbury, Ont.
Pte. Adams, Winnipeg.

Killed in Action

Pte. John Gloag, Winnipeg.
Pte. James McKenzie, Balmoral, Man.
Pte. Bruce Brommell, Souris, Man.
Pte. John Ballentyne, Winnipeg.
Corp. Chas. Blight, Toronto.
Pte. Wilson, Winnipeg.
Pte. McNeill, Winnipeg.
Pte. Arthur Williams, Winnipeg.
Pte. Trewella, Portage la Prairie.

Missing

Pte. Henry H. Hogarth, Ottawa.

Killed in Action

Pte. Arthur Clarkson, Strose De Lac, Man.
Pte. Roy Burns, Neepawa, Man.
Pte. White, Norwood, Man.

2ND BATTALION

Killed in Action

Lc.-Corp. Pelletier, Ottawa.
Pte. Bernard Parsons, Ottawa.
Pte. Dalglish, Ottawa.
Pte. Hobin, Ottawa.
Pte. Thos. Norton, Ottawa.
Bugler Hunt, Ottawa.
Pte. Leal, Peterborough.
Pte. Preston, Edmonton.
Pte. Henry Loutit, Edmonton.
Pte. White, Quebec.
Pte. Thomas Kennedy, Struthers, Ohio.
Pte. Russell Young, Hillier, Ont.
Pte. Geo. Jarrett, Steelton, Ont.
Pte. Letts, L'Aimble, Ont.

1ST FIELD ARTILLERY BRIGADE

Wounded

Lieut. Whitley, Ottawa.

Killed in Action

Mrs. A. Rowe a resident of Lakefield has three brothers at the front. One of them went through the South African war. Her youngest brother has been wounded during an engagement at Ypres. One of the brothers enlisted with the Lindsay detachment and is with the 11th Battalion. The names of the three brothers are Arthur, Herbert and William Conlon.

Mrs. Rowe said she had a cousin who was employed on the Lusitania, as far as she knew. The last she heard of him was three months ago, and she is naturally anxious.

Lance Corporal John Mason, Brockville, who left with the 21st Battalion, has a unique record as a soldier, having served in three branches of the service:—the infantry, artillery and cavalry. He has served in India and South Africa. Mason has four sons in the army, one reported killed in action at the second battle of Ypres; another "somewhere in France" and two wearing the King's uniform in England, at Woolwich.

A cable from France received this afternoon by Mr. B. F. Ackerman said that Lieut. C. Ackerman, Sergt. A. Ackerman, Dr. G. Greer, Major Mills and Pte. Bruce Mills were well. The message was sent by Miss Houedry, formerly of this city and now residing in France.

Relatives of Ross Binkley, former captain of the Toronto Argonauts Big Four team, have received official notification that he had been killed in action. News of Binkley's death first came in a story cabled from London.

The 39th Battalion of Belleville has not been included in the units which will go to Barriefield camp this month, as was originally intended, and the Battalion will no doubt be sent direct to England in a few days.

Pte. Chas. Crozier, of Lindsay, who enlisted with the 14th Battalion, Montreal, is officially reported among the missing. Miss Helen Crozier, a sister, is a nurse in training at the Belleville General Hospital.

"The Arrival of Kitty"

When this well known laughing comedy comes to the Grand Opera House on Saturday, May 15th, for matinee and night, theatre goers will have an opportunity of seeing one of the best plays of the kind they would care to see. From the first act to the last it is full of amusing situations and surprises, there not being a dull line or moment throughout the action of the play. The company presenting the comedy is composed largely of the original cast of players when the play was first produced and their acting has proved that they have not lost their grip on the fine points of the play. There is a laugh for every moment the participants are in action and as a means of driving care away it is a call on anything that has ever been produced. During the action of the comedy a number of high grade numbers and specialties are introduced.

God Save the King.

INSPECTOR HERE.

Mr. J. T. Hastings, Ottawa, government inspector for public works, was in town on business.

DIAMOND HALL.

Warne Bros.

PETERBORO'S LARGEST JEWELERY STORE

We have the most modern Repair Department in the city, combined with skilled workmen, that insures you of prompt and satisfactory service.

Warne Bros.

DIAMOND HALL

The Noted Diamond Dealers and Jewelers.

349 George St.

MAJOR BENNETT WROTE TO LITTLE GIRL FRIEND

Letter Was Written the Evening of Day Preceding His Death

On the eve before his death Major G. W. Bennett wrote an affectionate letter to little Ella Staples, the ten-year-old daughter of Mr. and Mrs. Thomas H. Staples, R.R. No. 5, North Monaghan. The boyishness of the great soldier is clearly shown in the simple remarks to his little girl friend. He assures her he will have many stories to tell her on his return but those stories will remain untold. The letter, which is appended, was written on April 22nd. Major Bennett fell on April 23rd.

Belgium, April 22, 1915.

My dear Ella:—

I was very much delighted to get your splendid letter tonight. I have been thinking of you all and home for several days. We have been having a rest up and general clean up for a couple of weeks after our hard services in the trenches and are now moving up to the front where severe fighting is going on again. I was so glad to hear that you all were well. So Mary has got going to school. I guess she has outgrown you, but you are able to wallop her yet, no doubt.

I won't know the horses when I see them. You ought to see the farms in this country. I'll have some great stories to tell, when I see you, about them. You know we soldiers are "billeted" (you will have to look that word up in the dictionary) with farmers. There is a farm house here on every five or ten acres and they all keep cows and hens and pigs and everything lives in the same building which is built in the form of a square around a manure pile in the centre. The people here never set a table for meals—just cut a piece of rye bread and drink coffee, sitting around the room. There are no dishes to wash nor much cooking to do.

I watched a great battle in the sky today, nearly over my head. It lasted for about two hours. A great many shells fell on a town about a mile away yesterday, last night and today. About 200 were put out of business. The canons are booming now while I am writing. I have just made my rounds to see that all my lads are "in" and lights out. It's just 8.30 p.m. and has been dark a few minutes. If our lights are not put out we are likely to have "hot shells" for bed fellows as the Germans fire at any lights they may see in the evenings.

I have lost about 25 men by sickness since coming into this country but have had them replaced lately by others from England and my company is now up to full strength — 231. I am going to sleep in a bed tonight for the first time since I was in London about Christmas. I am sitting on it now—it's a dandy—soft as dough.

The spring work is about completed here and crops look fine. Every farmer grows hops here and drinks beer and they keep cows as the principal crop. Making butter and beer is the chief work. They all churn with a dog and a great many do their driving to market with dogs. Every farmer has a horse or a donkey. The horse is nearly as [illegible] and he hauls the farm wagons [illegible] a team at home.

Now Ella be sure and write me again and tell Mary to write too. I want to answer many letters as we are going up to the firing line tomorrow and do not know when we will get back so I cannot tell you any more. Give my kind regards to your mother and father and keep lots for the "kiddies."

Yours affectionately,
G. W. BENNETT.

T. L. ANDERSON GETS FIREMEN'S UNIFORMS

Tenders were received by the Fire, Water and Light Committee last evening for the firemen's uniforms. Those tendering were T. L. Anderson $549, and George Ball $575. The tender of the former was accepted. Last year the price was $548. This year the specification called for one coat less.

AMUSEMENTS

GRAND OPERA HOUSE
J. J. Turner & Sons, Proprietors & Managers.

SATURDAY, MAY 17th - Matinee and Night

The Merry Musical Farce Comedy

THE ARRIVAL OF KITTY

TEN BIG SONG HITS with
ROBT. J. BENTLEY, GRACE WHITCHER, and all-star cast.
Nothing cheap but the prices—Matinee 10c, 15c and 25c. Night 15c, 25c, 35c and 50c. Gallery 15c. Special School Children's Matinee, 10c.
All seats reserved, on sale Thursday morning at box office.
GOD SAVE THE KING.

ROYAL Entire Change of Films TO-DAY

10 ←—REELS—→ 10

SPECIAL FEATURE

"By the Kaiser's Orders"

3—REELS—3

"SNATCHED FROM BURNING DEATH"
Melodrama Extravaganza
2—Reels—2

"WHEN THE FATES SPIN"
Tragedy.

"SHE WANTED A WIDOW"
Farce Comedy—2 Reels —2

"THE LITTLE DETECTIVE"

"TWO'S COMPANY"
Comedy.

ENTIRE CHANGE MONDAY, WEDNESDAY and FRIDAY.

NICHOLLS ORCHESTRA
PERFECT VENTILATION
M. PAPPAS, Prop.
PRICES—Adults 10c Children 5c

Pictures OF THE Peterboro' Boys Who fell fighting for the honor of the Empire

AT THE NEW **TIZ-IT** THEATRE TO-NIGHT

COME EARLY

BATTLING BRITISH....3 acts
MASTER KEY.........2 acts
THE TURN OF THE TIDE ....2 acts
IN TAXI ....1 act
DOUBLE DECEPTION..1 act
SIGHT TO THE BLIND..1 act
Total ....10 big reels

MATS 5c — NIGHTS 5c & 10c

MRS. FOSTER'S ORCHESTRA

PARAMOUNT — — PARAMOUNT

EMPIRE THEATRE Matinee and Night — Mon., Tue., Wed.

BOSWORTH presents HOBART BOSWORTH in CHARLES E. VAN LOAN'S famous Western Drama.

"BUCKSHOT JOHN"

In five acts, with a whole cast of famous stars, also

"THE BLACK SPOT"

In Three Acts. Doors open at 2 p.m. and 7 p.m.

Thurs., Fri. & Sat.—WILLIAM H. CRANE in

"DAVID HARUM"

PARAMOUNT — — PARAMOUNT

RED MILL

TO-NIGHT

9 NOTICE BIG FILMS 9

Special Music by the favorite—Mr. Devie

OUR PRICE

ONLY **5c** ONLY

Complete Change To- [illegible] row

WATER WAS SHUT OFF.

The water on Water Street was shut off this morning, for the purpose of installing a new main. Residents however, were prepared for the temporary inconvenience, as notices were previously sent out by the Utilities Commission, informing them that the water would be shut out, thereby giving householders opportunity to draw off sufficient water for their immediate needs.

FUNERAL WEDNESDAY.

The funeral of the late Glenford Sisson, who died at Cavanville, will be held Wednesday afternoon at 2 o'clock, from the residence of his mother in Cavanville to St. John's Cemetery.

Ascension Day at St. Luke's.

Thursday being Ascension Day, there will be a celebration of Holy Communion in St. Luke's Church at 10.30 a.m.

Machine Phone 85. Bell Phone 85

BELLEGHEM'S

Undertakers, Furniture Dealers

AMBULANCE SERVICE

180-190 HUNTER STREET.

WOOD FOR SALE

DRY SHORT WOOD

For Sale by the

Peterboro' Lumber Co., Ltd.

$2.25 a Team Load

Inquire at office, 163 HUNTER ST. Phone 545, or Yard Phone No. 419

Boys playing Indians at Camden, N.J., fatally burned at the stake Howard Sperbeck, aged four.

8 PAGES TO-DAY

THE DAILY REVIEW

"A Clean, Constructive Newspaper"

Thursday—Sun rises at 4.47 a.m. and sets at 7.31 p.m.

Daily Review Established 1870
Weekly Review Established 1853

Peterborough's Oldest Newspaper

PETERBOROUGH, ONT., WEDNESDAY, MAY 12, 1915

Every Evening (Sundays and Holidays Excepted) at 4 o'Clock.

LETTERS TELL OF CHARGE BY 57th MEN

BOMBARDMENT AND POISONOUS GASES

Lieut. H. S. Matthews Passed Through Some Exciting Experiences Around St. Julien

Under date of April 30th, Lieut. H. S. Matthews writes to his father as follows:—

April 30th, 1915.

My dear Father;—

As Mr. Mills has probably wired you, by this time, you are assured that I am O. K.

At present I am having a delightful time at the base hospital, or rather at one of the hospitals here, recovering from the effects of German poisonous fumes. The hospital is a very fine hotel, taken over, and I am in the 6th floor with a very nice bed, and wonderful nurses.

A week ago Wednesday night orders came in for one section to move up in front of Ypres, and take over from one section of the 5th Battery Major Hanson's Battery. Accordingly we left our billet about four o'clock in the afternoon, and marched to St. Julian in front of Ypres. I don't think it matters whether I tell you the exact location or not because the Germans hold the ground we were on then at this present moment. However, we moved on from St. Julian a short distance to the right front and soon had our two guns in position while the other two guns had gone back.

The country about St. Julian is sandy and rather a light soil, and the billets few and far between. Most of the farm houses there had been blown down. Accordingly we found only one farm house for the officers to sleep in, and the junior officers slept out. I slept under a gun with some of the men.

You have probably seen maps of the position at Ypres, and you have noticed the prominent horse shoe shape. Into this horse shoe the Germans poured more shell in a day than into any other position in two weeks. All night the firing continued.

Next day we improved the dugouts, and registered the trenches we were supporting, that is—got the exact range to the enemy's trenches there.

ASPHYXIATING BOMBS GOT IN THEIR WORK.

About 4.30 o'clock in the afternoon a very heavy bombardment commenced on our left, and almost as suddenly our throats got dry, and our eyes began to water. We were all crying so hard that we could not look through our binoculars to see what was going on, but nevertheless soon guessed as very shortly French Zouaves began to run through our lines apparently in a very dazed condition. But we didn't know what had happened, and there were a good many conflicting rumours.

There was very heavy firing all along the line by this time, and we were doing considerable ourselves. However, the great surprise came when we were ordered to retire at ten o'clock that night, and our route of retirement was along the St. Julian road.

That was some retreat. The Germans were not 300 yards away from the road, but luckily were down in a hollow, and were firing up towards our trenches. Just in the rear of our trenches and lower down was the road. So the Germans did not see us, and in firing at our trenches their bullets went high over us as a rule.

We started down this road "Hell for leather," the bullets whistling overhead, and the guns bumping over dead men and horses. The Germans got a good few of us, and a good many horses as well. My own horse was hit in the rump.

When we had gone back as far as St. Jean, we took a new position, and were just getting our guns in position when the order came to go back as the Canadians were holding on. This we did, but we went up not as a long column but making a dash for it with one or two vehicles at a time. We got back and got our guns in position, and next day the firing was fairly heavy, but nothing like an attack developed. During the day we got what sleep we could. As you can well imagine no rations arrived the previous night, so horses and men went hungry.

IN THE FACE OF GAS FUMES AND BOMBARDMENT.

Friday night Helmer and I went down as Forward Observing Officers, and slept or rather pretended to in the ruins of an old house just behind the trenches held by the 8th Battalion. About four o'clock in the morning the "S. O. S." came up to our Battery, and they immediately commenced to fire on the enemy's trenches. Shortly after we had transmitted the "S. O. S." signal we commenced to cough, and soon found ourselves enveloped by a thick yellow fume or smoke. Then we could hardly get our wind, and I looked over at Helmer and he was frothing at the mouth. In the meantime the Germans commenced the most terrible bombardment I have ever heard. A shell struck our house, and we were all nearly stunned with bricks, but managed to get out into an old trench and lie there. Then the shells commenced to come not in ones but in fours now just beyond us, and now just short. One shell lighting on a parapet buried us in 6 inches of mud, and a splinter passed through Helmer's hat. It was awful.

Well I must close this letter here. Am up and around now.

Hoping you are all well, I remain,

Yours affectionately,

HAROLD.

GEN. FRENCH SAID THANK GOD FOR THE CANADIANS

Lieut. Dick Jones' Regiment About One Company Strong

The following is an extract from a letter received by Mr. W. J. Jones, of Bowmanville, from his son Lieut. R. W. F. Jones who is with the Second Battalion, First Brigade, in France. Lt. Jones left here with the Lt.-Col. Rogers and the contingent of Dragoons and Battery men.

LIEUT. "DICK" JONES

The letter is dated April 25.

Dear Father,—

I am snatching a few minutes. Can hardly do so as I am almost unstrung after being on the go for 72 hours with two hours' sleep all told. The Canadian First Contingent, I might almost say is wiped out, repelling almost over ten times their number of Germans.

My regiment is about one company strong. All my best friends are dead. Garnet Greer is almost a nervous wreck attending the wounded for 72 hours without ceasing.

I am able through Providence to get them their ammunition and food through a hell of shot and shell. We were hurried into a portion of the line that the French fled from and saved the situation, otherwise a wedge would have been driven through the lines.

General French said, Thank God for the Canadians.

Every man we lost is a hero and what we went through no one can realize.

The dead are piled in heaps and the groans of the wounded will never leave me. Every night we have to clear the roads of dead men to get the wagons through and on the way back, always pick up loads of wounded to bring back to the dressing stations.

We are still holding them but are thankful to say, heavy reinforcements are arriving every hour and what is left of us will be soon given a rest.

The country all around is in flames and the continued roar of cannon is deafening. The Germans are merciless and drive their men on in masses, that wither away like grain being reaped. They bayonet or deliberately shoot all our wounded not brought in, yet we bring their's in and tend them like our own. We have got to conquer them and bring them to their knees and it will take thousands more good men to do it. This is war, the worst the world has ever seen. Ken Martin is dead, shot through the head.

Am well, save for being a bit on edge. Had to move my transports [illegible] times yesterday.

Your loving son,

DICK.

UNITED STATES NOTE PREPARED

President Wilson Has Decided on Course to be Taken

ASKS GERMANY FOR ACCOUNTING

And Guarantee That Unlawful Practices of Submarines Will not be Repeated

(Canadian Press Despatch.)

WASHINGTON, May 12. — The following statement in connection with the Lusitania was made public at the White House today by Secretary Tumulty after a conference with the President:

"The course of the President has been determined. It will be announced just as soon as it is proper to publish the note now in preparation."

It is understood the note asks Germany for an accounting for a series of violations of Amercan rights in the war zone and the guarantee that there will be no repetition of unlawful practices of German submarines. Late today or early tomorrow it will be sent to Berlin.

In official quarters the eventual severance of diplomatic relations was declared not to be impossible if there was no abatement of the German practices.

TWO MORE ARE GONE

Keith Cumberland and Stuart Hayes Are Reported Killed

Two more of Peterborough's sons have fallen, according to a cable from London, England, sent to a Toronto newspaper. They are Stuart Hayes, son of Judge L. M. Hayes, formerly of Peterborough, and now of Guelph, and Keith Cumberland, who enlisted here and whose aunt, Miss Roberts, and two sons, Elbert and David, who live at Fleming Terrace

If the report is true, all who enjoyed the acquaintanceship of the young men will join in extending sympathy to the bereaved relatives.

Stuart Hayes was a boy of nineteen when he gave up a position as surveyor on the C.P.R. to fight for the Empire. He attended the Separate schools of Peterborough and later the Collegiate Institute. From there he went to St. Jerome's College, Berlin, and upon returning to Peterborough was attached to the local branch of the Bank of Montreal. He soon accepted a position with the surveying department of the C.P.R. but upon the outbreak of war resigned and went to Valcartier to enlist.

He was a very popular young man and if the report of his death is correct the sympathy of all will be extended to Judge Hayes.

Keith Cumberland.

Keith Cumberland who is the other young man reported killed at Langemarck, was twenty-one years of age [illegible] bert who is employed in the city engineer's office was apprised of his death this afternoon, although he said he had received no official confirmation of it.

Keith Cumberland lived in Peterborough for three years. He was a bright, popular young man and a general favorite. Both Stuart Hayes and Keith Cumberland were members of the 57th Regiment.

BRUCE MILLS IN HOSPITAL

Writes His Mother That He Has a Strained Back

Private Bruce Mills in a short letter to his mother has relieved her fears for his safety, supplementing a cablegram which she received yesterday.

Bruce writes that he is at present confined to a hospital with a strained back, at the British Red Cross Society, Hut No. 3, Netley Hants, England.

"I have a strained back," he writes, "and I wrote father to send my mail on to me. You had better use the old address and I don't know how long I will be here. We lost all our company officers, four killed and two wounded.

"It is a lovely place here and the nurses are fine. We have an English nurse and two Japanese nurses. Our doctor is also a Jap.

Died Like a Hero.

"If you get a chance go over and see Mrs. Taylor on Douro Street. Poor "Scoop" died like a hero. He was shot through the head."

Yours lovingly,

BRUCE.

Mrs. Mills was greatly affected by the letter. She stated that at Salisbury Plain, Heber Rogers, A. F. Field, "Billy" Gibson, George Minorgan, Odely Taylor and Bruce were all in the same tent and were fast friends.

Boys Were in High Spirits.

In another letter written to Mr. Basil D. Hall, Private Mills writes:

Netley, April 28, 1915.

Dear Brother,—

To put it in mild form, it was dreadful. When the heavy firing started, we were in billets about five miles in the rear of the firing line. The fumes from the German shells at that distance made the boys' eyes water. The same evening (Thursday 22) we were told to get ready to move. About eight o'clock we moved off. All the boys were in high spirits. We were marched up to within about a thousand yards of the Germans, where we laid flat, and waited for the dawn. It was here that Mr. Day, our platoon commander, was killed. About 5:30 we started to advance. We went in file until we reached a hedge, and from there we extended along the German front. It was then we learned for the first time that A Company was to charge the trenches.

Moved Up on Stomachs.

We worked ourselves up on our stomachs, a few yards at a time, until the Germans spotted us, and then it was Hell. We kept on and on until we were within sixty yards of the trenches. We were getting it right and left. The Germans behind the trenches must have been six to our one. The order came from the left to retire, but never reached us, so we waited. In a few minutes it was broad daylight. It was then that poor Taylor got his. First, a bullet through his hat and the next through his brain. He was game to the last. What he lacked in size he made up in courage and pluck a thousand times over. No one ever showed more pluck. Poor Boswell; he was killed a few seconds later, shot in the same place. The few of us left managed to dig ourselves in, lying on our stomachs and digging with the small entrenching tool we all carry. After doing this, all we could do was to wait for night. Such a day I never want to put in again. For 16 hours I lay doubled up. A move by any of us meant death. Both the German and our own shells were bursting above us, and a bullet went through my water bottle. Never will I forget the groans of the wounded as they cried for water. One poor fellow got up and gave a comrade a drink, and was shot dead. At 8.30 the few of [illegible] of the battalion had entrenched themselves during the day. I got through it all without a scratch, but my back was so strained that I could hardly walk. Out of our section of 12 men, I only know of four living, two of whom are wounded. Of course, some may have escaped, but I do not know. That is all I know about it, and here I am in England at the Red Cross Society Hut No. 30, Netley, Hants.

BRUCE MILLS.

PTE. BARNEY QUINN SURVIVED BATTLE

Scrap of Tissue Paper Brings Joyful News to His Mother — Pte. Odely Taylor Died Beside Him When Canadians Charged

"Pretty nearly all the Peterborough boys were killed in the fierce battle of Langemarck." The above statement was contained in a pithy letter received today by Mrs. Quinn, 92 Douro Street, mother of Theodore (Barney) Quinn who came through the engagement unscathed. Mrs. Quinn is the first one in the city to get a letter from any one who took part in the terrible fray and it was a delighted and almost hysterically pleased mother who greeted a reporter this morning who called at the house. Her son "Barney" wrote the letter on April 25th.

"Dear Father and Mother," he wrote, "Here I am in one of the worst engagements yet. I have had many narrow escapes. Pretty near all the Peterborough boys are killed. Odely Taylor died beside me when we charged. No doubt by this time you will have heard of what we have done. I am writing this in reserve trenches with Jack Johnsons breaking all around me. If I am hit I die happy."

THEO.

Only a short letter, 'tis true, but it brought tears and joy to Mrs. Quinn. Long enough also to cause many Peterborough anxious ones to steel their hearts and await in agonizing suspense for more news to filter through. "Barney" Quinn wrote his short letter right after the fight, with the scenes he had witnessed still vividly impressed upon his mind. Writing materials were not plentiful either as the few lines were written in pencil upon a scrap of tissue paper, but no paper ever brought such gladsome news to any one as this did to Mrs. Quinn.

The letter was written April 25th, postmarked April 27th, and therefore has just been fifteen days in transit. Mrs. Quinn hopes to receive another letter soon, giving more particulars.

ANTI-GERMAN RIOTS AGAIN LEAK OUT IN LONDON'S EAST END

Establishments Raided and Sacked and Proprietors Are Mauled — Cabinet Meets in Special Session to Discuss the Situation

(Canadian Press Despatch.)

LONDON, May 12. — Anti-German riots in the East End of London were renewed this morning with even greater violence than yesterday. Wherever a German showed himself, he was attacked. The police force has been so thined by drafts sent to the army, that it had difficulty in dealing with the angry crowds. Special constables had to be called out.

A number of German establishments were raided and sacked and their contents scattered over the streets. Germans themselves were forced to go into hiding. The police in some cases were defied by the angry crowds, and some officers were injured during their endeavors to protect the Germans. Furniture and fittings of German houses and stores were hurled through windows to the streets. When the proprietors were caught they were severely mauled, in some cases their clothes being torn from their backs. One German was thrown into a horse trough, with a reminder that his compatriots had been spending their time drowning women and children. He was only saved from a similar fate by the intervention of the police. There were several instanees of German butchers trying to escape in their carts. They went racing down the streets at a mad gallop, but in most cases they ultimately were run down and their vehicles smashed. A number of Russian Jewesses were flocking this morning to the police stations in the East End, pleading for protecton, explaining that they were being mistaken for Germans.

HOMES OF THE WEALTHY IN DANGER.

Reports are reaching the police that private houses belonging to wealthy Germans in the fashionable West End are liable to be burned. Troops are in readiness to assist the police if necessary. Large placards in the windows of almost all business houses and markets bear the words: "No business transacted with Germans."

The Cabinet was in special conference today to review the alien situation as altered by recent happenings, and the country is eagerly expecting decisive action.

TROOPS ARE CALLED OUT AT ROME.

ROME, May 12. — Troops had to be called out last night to disperse war enthusiasts. An attempt was made to storm the residence of former Premier Golitti, who is regarded as a leader of the peace party.

Sympathy From Flowery Kingdom

Newspapers Declare German Menace Must be Removed

(Canadian Press Despatch.)

TOKIO, May 12. — The Japanese Government has sent Great Britain and the United States a message of sympathy over the Lusitania tragedy. Newspapers declare the time has come to "remove forever the German menace."

AMERICANS ARE WARNED

Important Zeppelin Raids on England Said to be Planned

(Canadian Press Despatch.)

LONDON, May 12. — American residents in Berlin have been warned against visiting England during the coming fortnight, as important Zeppelin raids are planned, compared with which recent expeditions were mere feelers.

PREMIER IMPROVING

(Canadian Press Despatch.)

TORONTO, May 12. — A bulletin issued at noon says that Premier Hearst continues to improve.

BODY OF PERCY SECOMBE FOUND

(Canadian Press Despatch.)

Queenstown, May 12. — The bodies of nine men and eight women, Lusitania victims, brought here this morning include one first-class passenger, Percy Secombe of Peterborough, Ont., son of the late Captain Secombe, of the Cunard line. His sister Elizabeth is still missing.

No such name appears in the directory, and inquiries failed to find any information regarding the Secombes.

FOUND DEAD

Proprietor of Grist Mill Shot by Some Unknown Person

(Canadian Press Despatch.)

Walsingham Centre, Norfolk, Ont., May 12. — Christopher Shoup, proprietor of a grist mill two miles from Walsingham village, has been found dead, shot by some unknown person on his own property. An inquest is being held.

ROBLIN GOVERNMENT RESIGNS

(Canadian Press Despatch.)

WINNIPEG, May 12. — The Roblin Government has resigned, and Opposition Leader Norris has been called upon to form an administration. Sir Rodmond Roblin has issued a long statement.

It is expected the Norris cabinet will be sworn in this afternoon as follows: Premier, Railway Commissioner and Minister of Provincial Lands, T. C. Norris; Provincial Treasurer, Edward Brown; Attorney-General, A. B. Hudson; Minister of Public Works, T. H. Johnson; Minister of Education, H. R. S. Thornton; Mnister of Agriculture, J. D. McGregor; Provincial Secretary, Valentine Winkler.

LORD MAYOR OF LONDON PROUD

(Canadian Press Despatch.)

TORONTO, May 12. — In a letter received by the Canadian Press today the Lord Mayor of London expresses the pride of his city in the "gallant, heroic and splendid service of the Canadian contingent" during the last week in April.

FRENCH LOSE SOME OF NEWLY WON TERRITORY

North of Arras Their Gains Have Been Maintained

(Canadian Press Despatch.)

PARIS, May 12. — (This afternoon's official statement.) — "In the sector to the north of Arras we have maintained our gains, excepting in front of Loos, where a night counter-attack resulted in taking from us a part of the terrain we captured in the daytime.

"On the rest of the front, yesterday saw artillery engagements."

LONDON INTERESTED.

LONDON, May 12. — Interest is unabated in the developments at Washington, and despatches from America are read eagerly in the hope of obtaining a clue to the probable action of President Wilson. The Globe says: "If America is too proud to fight, let us at least be thankful for King Albert's shocking loss of dignity."

The Daily Review

Established 1879.

Member of Canadian Press, Limited

THOS. W. WHALLEY—Managing Director

THE DAILY REVIEW is published every afternoon at 4 o'clock (Holidays and Sundays excepted), by the Peterborough Review Printing and Publishing Company, Limited, 166-168 Hunter St.

THE WEEKLY REVIEW, established 1853, is published every Thursday morning at 10 o'clock. Subscription price $1.00 per year to any part of Canada or Great Britain or $1.50 a year to the United States.

When ordering change of address, both the new and old address should be given.

TELEPHONES.

Business Dept.	180
Editorial	435
Mr. Whalley, residence	286
J. F. C. Whalley, B.A., Editor	286
Chas. Curtis, City Editor, residence	273

PETERBOROUGH, WEDNESDAY, MAY 12, 1915

HAS THE ROBLIN GOV'T. RESIGNED?

AT THIS WRITING it is possible that there will be a change of government in Manitoba today or very soon. Following inquiries into the contracts for new Parliament Buildings, an investigation by a Royal Commission was ordered, and, rather than face this out, the Roblin Government is expected to resign. It is supposed that contractors have been overpaid about one million dollars, and it is evident that the scandals are of a grave character.

True Canadians will not endeavour to shelter any wrong-doing by the Roblin Government. Sir Robert Borden made it clear in Dominion politics that the business of Canada required the highest service, and that the nation must always come before self. Provincial politics must also be clean. Manitoba will be better for any cleaning-up that may be necessary. Western Canada will, our people do not make honesty the first consid- and will demand of its politicians honest and faithful practice of the science of government.

THE UNITED STATES NOT PREPARED.

PRESIDENT WILSON will likely try to maintain a peace attitude for the United States. His latest utterance points that way, and, in spite of the bitter feeling that has been aroused in the United States, it is difficult to see how it can do anything else than forward a "strong protest" to Germany.

While the United States is considered to have a strong navy, recent criticisms appearing in American newspapers are to the effect that the American navy is little better than a scrap heap. An article in the San Francisco Examiner claims the United States has only 23 aeroplanes, whereas a country like France had, at the beginning of war, 1,400. It is said also that there is one single submarine fit for manoeuvering at sea; that many war vessels are equipped with obsolete short range torepdoes, and that the navy is short the enormous amount of ten battleships, according to the programme of 1903, which was designed to make the United States safe against any navy save that of Great Britain. Then, there is this remarkable criticism, that the United States navy yearbook for 1914 shows that the German warship Bluecher, which was sunk in the recent North Sea battle, was five knots an hour slower than any other one of the nine big fighting ships engaged. Yet she was faster than the fastest of the big fighting ships in the whole United States navy.

The impression has been steadily growing, and with good cause, that the United States is much over-rated as an efficient world power. They have a shortage of men in the navy, and a large number of the warships she has are out of date and quite inadequate to meet ships of the Lion and Queen Elizabeth types. If war were entered upon, it is probable the United States might be in much better condition if time were allowed, but it is the precious time at the beginning of a war in these days that makes all the difference between victory and defeat. Very probably the American Government realizes that it is in no condition to enter a war such as is being waged and that at present neutrality is the safest and sanest position. On the other hand, the United States, by displaying its real inability to make an effective protest, will lose prestige and influence in dealing with international problems.

THE UNITED STATES APPRECIATES.

THE UNITED STATES is highly pleased over the exhibit of Canada at the Panama-Pacific Exposition in San Francisco. Canada has one of the best exhibits at the great fair, and has managed to do this at a time of stress and trial when all her energies are bent towards doing her part in the great war. The following editorial from the Christian Science Monitor expresses the satisfaction of the American people at Canada's participation in the great Exposition:

"It is the commonly expressed opinion of visitors to the Panama-Pacific International Exposition at San Francisco that the display made by the Dominion of Canada in all lines is equal to that of any country other than the United States. No doubt the costly undertaking in which Canada engaged to insure proper representation at this great fair was prompted largely by neighbourly sentiment. This is fully appreciated by American visitors, but a majority of them, judging from accounts published, are unable to see, in justice to itself, how Canada could have done less. No such exhibit could be made by Canada if the country were lacking in the energy, enterprise and culture behind it; having these qualities so bountifully, it would have been a grave error at this time had it for any reason failed to make them known through this legitimate vehicle.

"The times may not be so propitious for Canada as they might be, and the immediate returns on the investment may not be what they would be if the times were better in the United States or in the world at large, but the impression left by the Canadian exhibition at San Francisco will be lasting. Not only this year, but next year, and for many years to come, if we judge by what we read and hear, Canada will receive in proportion to its giving.

"Nothing said here should lessen, nor is there any intention to lessen, the neighbourly obligation involved in Canada's contribution to the success of an enterprise to which the indorsement of the United States has been given. There is no weakness in confession of the fact that sentiment cuts a considerable figure in the relations between two peoples that have dwelt side by side in amity and with growing mutual regard for more than a century. At all events in a period of great stress on its own side of the line, Canada found time to think of its friend on the other side, and to offer generous evidence of its thoughtfulness. Its exhibit at San Francisco is a splendid testimonial of self-denying friendship, and it is needless to say that it will be remembered in the United States long after the beautiful vision by the Golden Gate shall have vanished."

EDITORIAL NOTES.

ONE of the most interesting centres of warlike activity in London just now is the Crystal Palace, where the Royal Naval Division is being trained. Being a naval corps, the men, of course, sleep in hammocks, and each battalion has for this purpose one of the large buildings which were allotted to the Dominions at the Festival of Empire. The Imperial note is heard here, as in all Britain's naval and military efforts against the enemy. Thus, one battalion is spoken of as being housed in "Canada," another in "New Zealand," and so on. It is hoped that the "Dominions" are good places to be in.

IT HAS BEEN vouched for that Germans in Hamilton and Toronto rejoiced at the sinking of the Lusitania. In one case, two of them chuckled over the disaster and said within the hearing of one man: "Aha! That will put the fear of God in them!" How long will Canada permit these enemies of her peace and liberties to walk about free to express their dastardly opinions and to spy and frustrate our warlike measures when opportunity offers?

THE MAIL AND EMPIRE today foreshadows the resignation of the Roblin Governmnet, elected last June. The causes leading up to it—the excessive cost of the new Parliament Buildings—are a dismal commentary on Canadian life. If our people do not make honest the first consideration in a candidate, they cannot expect anything better. The Lieutenant-Governor has, apparently, been the only means of saving the situation.

REGINA has inaugurated a two weeks' cleaning-up campaign, and it has proved quite successful. Extra teams were used, and a considerable amount of work was provided for the unemployed. Some eastern cities like Peterborough could profitably inaugurate a clean-up week?

A BRITISH HYMN.

(Rev. R. P. Downes, Vicar of Selby Abbey, Yorkshire.)

Tune: Melita—"Eternal Father, Strong to Save."

God of our fathers, at whose call
We now before Thy footstool fall;
Whose grace has made our empire strong
Through love of right, and hate of wrong;
In ths dark hour we plead with Thee
For Britain's cause on land and sea.

Not for the lust of war we fight,
But for the triumph of the right;
The strife we hate is on us thrust,
Our aims are pure, our cause is just;
So strong in faith we plead with Thee
For Britain's cause on land and sea.

Asleep beneath Thine ample dome,
With many a tender dream of home;
Or charging in the dust and glare,
With war-bolts hurtling through the air;
In this dark hour we plead with Thee
For Britain's cause on land and sea.

If wounded in the dreadful fray,
Be Thou their comfort and their stay;
If dying, may they in their pain
Behold the Lamb for sinners slain;
In this dark hour we plead with Thee
For Britain's cause on land and sea.

And soon, O Blessed Prince of Peace,
Bring in the days when war shall cease;
And men and brothers shall unite
To fill the world with love and light;
Meanwhile, O Lord, we plead wth Thee
For Britain's cause on land and sea.

Opinions From Other Newspapers

A Graded Animosity.

(Boston Transcript.)

Doubtless the special exception which the British Government has proclaimed its intention to make against the officers and men of the captured German submarines has added fuel to the anti-British flames in Germany to the detriment of the imprisoned British. There seems to have been from the start a degree of German animosity against the British from which the French and the Russians were exempt. German publicists have voiced this spirit and they are usually in close sympathy with the military caste. The Germans do not hate any other of the nations they are fighting.

Those in Glass Houses.

(New York Post.)

If the Wilson Administration had chosen to retort in kind to the German communication about neutral sales of war munitions to belligerents it might have alluded to the fact that Germany built up its wonderful Krupp industry by selling war materials to anybody that wanted to buy, in peace or in war, whenever he was prepared to pay.

The Useful Jitney.

(Catholic Register.)

The jitneys are working overtime now in Toronto, and are supplying a long felt want. The street car service was becoming utterly inadequate, and on some of the suburban lines, the conductors, a few of them, were not any too civil to passengers.

What's Alexis Got To Do With It?

(Toronto Telegram.)

We still rely on French, Joffre and the Grand Duke Alexis.

WEATHER FORECASTS.

Moderate southerly winds, fair and warm, showers in many localities tonight. Thursday, showery.

LETTERS TO THE EDITOR

To ensure the publication of letters, the name and address of the writer must accompany the communication, not necessarily for publication but as a guarantee of good faith.

THAT "CONSERVATIVE" LETTER

Editor Review,

Sir,—Some odd chappie steals the name "Conservative" and puts it under a letter in The Examiner as if any real Conservative would go to The Examiner to make an attack on his party. Oh! What? These anonymous slurs are cowardly tricks but as he did not give his name I won't give mine. You're a great bunch, Mr. "Conservative." Guess you must have been one of the old lot that couldn't sell themselves to the Liberal candidate unless they called themselves "Conservative." Fine! Sir John would have been proud of them well! What!

BINGO.

Noiseless Norway

The population of Norway is nearly 2,500,000, but if the entire population met in a given area I venture to say that their coming and their going and their meeting would not make as much noise as one may hear every five minutes on dozens of street crossings either in New York or in Chicago.

Norway is the country of quiet voices, gentle manners and no noise. The steamers dock almost without a sound and depart as silently. At Christiansand, where we touched first on Scandinavian soil, people got on and off the steamer, farewells were waved, the crowd on the dock moved about deliberately, but no voice was raised, there was no shouting, no physical unrest expressing itself in squirming bodies or twisted features; they were almost as calm as the stars above them.

All over Sweden and Norway one is attracted by the smooth skins, unwrinkled cheeks and unfurrowed brows of both the men and the women. They have placid faces, as of men and women who have not yet been in contact with our disease of striving to live all of life in a day. The trains slide away from the stations at the sound of a scarcely audible whistle, and there are no bells or shouted warnings; the crowds in the streets or elsewhere seem to pitch their voices out of the range of hearing of ears accustomed to the catarrhal rumble of London, the strident gabble of New York or the sibilant cackle of Paris.—The Late Price Collier in Scribner's.

Keep a Firm Hand on the Tiller.

The sails of boats are our emotions, the rudders are our characters. Our sails are breathed upon by gentle zephyrs of affection and inclination, of hope and love and of hate. They are torn by sudden gusts of passion. We are blown hither and yon by conflict of quarreling winds, driven from our course by angry squalls. The only force by means of which we can counteract the effect of the winds and hold our course is the rudder of character.

We know that we shall be blown upon all our lives by various influences, good and bad; that our emotions—those white sails that respond to every breeze—will be played upon by every human appeal and desire. What will become of the craft that has not a firm hand on the tiller?—Youth's Companion.

Relics of Old Persia.

Shuster, the old capital of Persia, is one of Iran's wonder cities. In the dawn of Persian civilization it took a leading part. On the bank of the only navigable river the country can boast, the city gets its name from the famous ruler, Shapur, who built great irrigating dams and a noble bridge across the Kurun, now wrongly credited to the Emperor Valerian. Sixteen hundred years have left the great bridge, a quarter of a mile in length, with yawning gaps, but the water of the river runs today through the channels and tunnels made to fertilize a land that had not yet been overrun by the Arabic barbarians who destroyed the culture of Persia.—London Mail.

Humor and Philosophy

By DUNCAN M. SMITH

PERT PARAGRAPHS.

ADVERSITY may be a good thing, but when misfortune comes to us in the guise of prosperity you can hear us rejoice a mile away.

If you aren't in the procession you are either above or below the average.

The man who doesn't know is most assiduous about distributing the knowledge that he hasn't got.

The kind of hat a man wears isn't always indicative of his brain power.

He laughs best who laughs when he feels like it.

There is often a perceptible connection between hot air and cold feet.

Trying to make connections with a belated train of thought is as exasperating as having Christmas weather in June.

As long as they say nothing about it it doesn't make any difference whatever to us how much other people want to have their own way.

It is better to have an excuse without any use for it than to have a use without any excuse for it.

There may be some people who are fond of a dogmatic man, but up to date nobody has ever met them.

There are people who are too good natured to be really busy.

Went the Limit.

"I hear Jags, the artist, has reformed?"

"Yes; he has cut out the flowing bowl."

"Think he is in earnest?"

"Indeed he is. He only paints in water colors now."

The 74-year-old mayoress of Warren, Ill., will abolish pool and bowling alleys.

SYNOPSIS OF CANADIAN NORTH-WEST LAND REGULATIONS.

THE sole head of a family, or any male over 18 years old, may homestead a quarter-section of available Dominion land in Manitoba, Saskatchewan or Alberta. Applicant must appear in person at the Dominion Lands Agency or Sub-Agency for the District. Entry by proxy may be made at any Dominion Lands Agency (but not Sub-Agency), on certain conditions.

Duties—Six months residence upon and cultivation of the land in each of three years. A homesteader may live within nine miles of his homestead on a farm of at least 80 acres, on certain conditions. A habitable house is required except where residence is performed in the vicinity.

In certain districts a homesteader in good standing may pre-empt a quarter-section alongside his homestead. Price $3.00 per acre.

Duties—Six months residence in each of three years after earning homestead patent; also 50 acres extra cultivation. Pre-emption patent may be obtained as soon as homestead patent, on certain conditions.

A settler who has exhausted his homestead right may take a purchased homestead in certain districts. Price $3.00 per acre. Duties—Must reside six months in each of three years, cultivate 50 acres and erect a house worth $300.

The area of cultivation is subject to reduction in case of rough, scrubby or stony land. Live stock may be substituted for cultivation under certain conditions.

W. W. CORY, C.M.G.,

Deputy of the Minister of the Interior

N.B.—Unauthorized publication of this advertisement will not be paid for. —64388.

Trent Valley Lager
Champagne Ale
Dublin Porter

Recommended by all for its Purity and a Health Builder.

On sale at all Hotels and Liquor Stores.

Manufactured by the

CALCUTT Brewing & Malting Co.

Limited.

PETERBOROUGH, ONT.

Phone 98.

The Review World's Fair Contest

Voting Coupon No. 4

25 VOTES

NOT GOOD AFTER MAY 15th, 1915

In favor of

Miss ....

District No...............

This Coupon will be void after Saturday, May 15th, 1915, and will not be counted if received at The Review after that date. Write name plainly and mail or deliver to the contest department.

MUST BE CUT NEATLY AROUND BORDER.

REVIEW LINERS

HELP WANTED—FEMALE.

Ads. under this head 1c. a word. Half a cent a word extra if phoned or charged

WANTED—Capable general servant. Apply 314 Rubidge St.

STENOGRAPHER and typewriter with good practical experience. Apply in own hand writing giving full particulars. Apply The Cressman Co., Ltd.

WANTED.

Ads. under this head 1c. a word. Half a cent a word extra if phoned or charged

SCAVENGER WORK of all kinds promptly attended to. Phone 574.

FOR SALE

Ads. under this head 1c. a word. Half a cent a word extra if phoned or charged

CASH REGISTER TICKETS for sale at The Review.

FOR SALE—First-class new, medium priced house. Desirable locality. Apply G. Metcalf, owner, 278 Dublin Street.

TO LET

Ads. under this head 1c. a word. Half a cent a word extra if phoned or charged

GOOD BRICK HOUSE to rent, 558 Weller St., with all conveniences and good grounds, stable and garage. Immediate possession. Apply to J. J. Turner & Sons, 280 George St., City.

TO RENT—Desirable rooms for young men only, use of plunge, shower and tub baths. Prices reasonable. Apply Y. M. C. A.

REAL ESTATE AND INSURANCE

REAL ESTATE
A.N. ALLISON
INSURANCE

160 Charlotte St.
Phone 383.

MONEY TO LOAN

MONEY TO LOAN

Mortgage loans on city and farm property at lowest current rates. Peck Kerr & McElderry, 415 Water St., Peterborough.

VETERINARY.

DR. FORTUNE, V.S.

Office: Fontaine's Livery, Hunter St., Peterborough. Phones: Office, 580; House, 555.

AT THE
DOUROS
Fruit Store

PINEAPPLE WEEK

We have a large, fresh stock of Juicy Pineapples, Fresh Strawberries, Oranges, Fresh Spinach, Tomatoes, New Cabbage, Beets, and Carrots, Asparagus, Head Lettuce, Green Onions and Radish.

FRESH FISH
Every Day

THE DOUROS CO.
375 George Street.
'Phones 18-19.

MEDICAL CARDS

DR. G. STEWART CAMERON

Corner Stewart and Charlotte Sts. Diseases of Women and Obstetrics. Phone 220. House 2-4 p.m., 7-8 p.m.

DR. BUCHANAN

F.R.C.S., Edin., M.R.C.S., Eng., L.R.C.P., Lon. Eye, Ear, Nose and Throat Specialist. Hours: 9-11 a.m., 2-4 p.m., 7-8 p.m. Phone 519. Office: Cor. Water and Murray Streets.

OSTEOPATHY

DR. ASA G. WALMSLEY,

Osteopathic Physician.

Office over Crown Building, corner Hunter and Water Streets. Entrance 124 Hunter Street. Office hours 9 to 12 a.m., 2 to 5 p.m. Evenings by appointment. Office: Phone 649. Residence: Phone 609.

LEGAL CARDS

O. A. LANGLEY

Barrister, Solicitor.

Notary Public, etc. County Magistrate. Offices, Peterborough, Ont., 416 George St., phone 114. Lakefield, Ont., (afternoons). Phones: Office 21. Residence 56.

G. W. HATTON

County Crown Attorney.

Barrister, Solicitor, etc. Trust funds to loan on easy terms of payment. 397½ George Street, cor. Hunter, Peterborough.

RUDDY & BURNHAM

Barristers, Solicitors, Notaries, etc. Offices: 440 Water Street, corner Water and Brock Streets, Peterborough. MONEY TO LOAN. Phone 64. Robt. Ruddy, K.C. J. H. Burnham, M.P.

BENNET & GOODWILL

Barristers, Solicitors, etc., 375 Water St., Peterborough. Telephone No. 191. Money at current rates, upon easy terms. J. W. Bennet. E. L. Goodwill.

W. H. MOORE, K.C.

Barrister, Solicitor, in the Supreme Court, etc. Office: Hunter Street, first stairs west of Post Office. Money to loan.

A. E. DIXON

Barrister, Solicitor, etc.

Office corner Hunter and George Sts., Peterboro. Entrance next to W. Madill's Drug Store.

WOOD & WEARING.

Barristers & Solicitors.

Money to loan. 435 George St., Peterborough.

R. R. HALL

Barrister, Solicitor, etc.

Peterborough, Ont. Office cor. Hunter & Water Sts., over Canadian Bank of Commerce. Successor to Hall, Medd & Davidson. Trust funds to loan on easy terms of payment.

PECK, KERR & McELDERRY

Barristers, Solicitors, Notaries, 415 Water Street, Peterborough. Money to loan at lowest current rates of interest. Easy terms of repayment. E. A. Peck, F. D. Kerr, V. J. McElderry.

HALL & HALL

Barristers, Solicitors, and Notaries Public, Hunter Street, Peterborough, next the English Church. Money to loan at the lowest rates of interest. E. H. D. Hall, Basil D. Hall.

Toronto Savings and Loan Company

Paid-up Capital	$1,000,000 00
Reserve Fund	850,000 00
Profit & Loss Account	95,993 12
Total Assets	3,876,065 81

SAVINGS DEPT.—3½ per cent. paid Quarterly on Deposits of One Dollar and upwards. Interest accrues from date of Deposit to date of withdrawal. Every convenience and facility offered to Depositors, including privilege of cheque withdrawal.

DEBENTURE DEPT.—4 per cent. paid half-yearly on sums of One Hundred Dollars and upwards. Company's debentures issued in terms of from 1 to 5 years, with half-yearly coupons attached bearing interest at the above rate.

Executors and Trustees are authorized by law to invest in the Debentures of this Company.

MONEY TO LOAN.

W. G. MORROW,
Managing Director.

Head Office: 437 George Street, Peterborough.

Children's Aid Society

FOR THE CARE OF NEGLECTED AND ILL-TREATED CHILDREN.

Incorporated by Act of Legislature. Information required. Information strictly private.

CHILDREN FOR ADOPTION

GEO. COCHRANE.

Agent and Asst. Sec.

A company at Lorain, O., has an order for 175 miles of 12-inch line pipe for oil transport.

It is said Illinois asylums hold 2,000 feeble-minded patients as lunatics and illegally.

The Full Dinner Pail

Is what we need in Canada N.P. SOAP is made in Canada by Canadian workmen and helps keep the dinner pail full by costing less and giving more and better soap for the money. One 15¢ bar of N.P. SOAP weighs more than four or five ordinary cakes

A WIG IN WARTIME

By DONALD CHAMBERLIN.

In the spring of 1914 I joined the European invasion of American tourists and made Germany my stamping ground. Before leaving home I sent to Washington for a passport, for, though at the time there was not much prospect of using one, I preferred to be provided. The document described me as Edward Boyer, aged thirty-one, five feet eight inches high, eyes, hair and complexion dark.

In Berlin I contracted typhoid fever, and when I recovered my hair fell out, leaving my skull as polished as a piece of ivory.

On the 28th of July the bomb of the European war exploded and I was admonished that if I wanted to get out of the war zone and back home I must bestir myself. I had not yet recovered my strength, but I was due in America on the 18th of August and resolved to start at once.

The first thing needed was a wig. I sallied forth to get one, having just an hour before the train on which I was to leave would start. This gave me about twenty minutes to procure a hair head covering. I found a place where such things were sold, but unfortunately the only wig they had that would fit my head was of an auburn hue. There was no other place to procure one within a dozen blocks. I looked at my watch and saw that I had just ten minutes to get the train. I paid for the auburn wig, clapped it on my head and started for the station.

I was on the last passenger train to leave Berlin. The war was brand new to me, but not to the Germans, who were prepared for it. Two things especially I had not considered, for I had not heard of them—the Germans' spy system and their methods of detecting their enemy's spies.

I was brought to my senses by seeing a German officer come through the train examining passports. I had mine in a hand bag, got it out and had it ready when the man reached me. He read the description, looked at me, and, noticing my red wig, his expression changed at once to one of fierceness. He said something to us in German that I did not understand and, calling some soldiers, turned me over to them for safe keeping, then went his way through the train.

An American gentleman who understood German announced to me the unpleasant information that I had been arrested as a French spy. He had heard the officer say that the passport I traveled on belonged to one having a French name and that it described a black headed man, while I was a red headed man. Never had there been a more barefaced attempt to carry information out of Germany for the use of an enemy.

Here was a pretty pass. In my hurry to get away I had forgotten my passport, or, rather, I had thus far not been required to show it, and it had not occurred to me that the document would be now required.

When we reached a city—I didn't know what city—I was taken from the train and conducted to the headquarters of an officer who, I judged by the respect paid him, was of high rank. He received me with a lowering brow, read the description in my passport and, looking at my wig, said what by his expression I judged to mean, "Take him out and shoot him."

The soldiers advanced to take me. In a fit of desperation I seized my red wig and, throwing it on the floor, trampled on it and cried out, "I am not a red headed man; I am an Amer- [illegible]

There must have been something ridiculous in the act, for the officer burst into a laugh. Then an interpreter was called, who translated my story. As soon as it was understood that I was an American and the passport belonged to me I was set at liberty, with an apology. Realizing that my train had gone on, I asked for a permit to travel on a troop train, and one was given me.

I could not endure to travel without my wig, so I retained it. During my journey through Belgium I fell in with a Frenchman with a red head. As soon as we passed into France he gave me his passport, which he no longer needed. Having had so much trouble with my own passport, I decided that possibly I might have use for the other, so I accepted it.

While working my way south toward Paris I was set upon by a party of French spy hunters. Thinking to get rid of them without their noticing the difference in my hair from that laid down in my passport, I used the one given me. Unfortunately a keen eyed fellow noticed how the hair of my wig fell on my neck and, grasping the wig, held it up amid shouts from the others, crying:

"A spy! A spy!"

Again I was taken before an officer—this time a Frenchman, who, on receiving the report of my captors, ordered me out to instant execution. I stood before him with folded arms and uncovered dome and cried in a stentorian voice:

"Je suis Americain!"

I suppose it was the absurdity this time as well as before that saved me. The officer laughed, consented to listen to me, and, since I spoke French tolerably, I told my story, producing my own passport.

And so my life for the second time was saved by mock heroics, and I reached Paris without further trouble.

How Words Change.

A century and a half ago "fun," a word of Irish origin, was considered "shockingly low." "Mob," too, was a word "no self respecting gentleman would use" till Pope boldly wrote "the mob of gentlemen who write with ease." Of "humbug" a writer in 1750 said: "I will venture to affirm that this 'humbug' is neither an English word nor a derivative from any other language. It is, indeed, a blackguard sound. It is a fine makeweight in conversation, and some great men deceive themselves so egregiously as to think they mean something by it."

PRACTICAL HEALTH HINT.

Mouth Breathing.

Children and grownups, too, should be warned against mouth breathing. Breathe through the nose, as the air is warmed and filtered of dust as it passes through the nose. Keep the nose free of obstructions and avoid the use of soiled handkerchiefs, as they are carriers of disease germs. Physicians should be consulted to promote nose breathing. Poisonous germs may enter, and the irritating dust particles may make openings in the sensitive linings of the nose, throat and lungs and permit germs to get a foothold for producing colds and more serious affections.

TREE A GIGANTIC PUMP.

One Elm Found to Raise 260 Barrels of Water a Day.

Professor Pierce tells of a Washington elm which possesses 7,000,000 leaves exposed, a foliage surface of five acres, which gives off to the air 260 barrels of water every summer's day, and that this tree is located near paved streets and cement sidewalks.

The question arises, Where does this vast amount of water come from? It is assumed that many city trees perish from lack of water owing to water tight pavement and water tight sidewalks.

In answering this [illegible] not be forgotten that the roots of any tree, especially the elm tree, extend a long distance, thus encroaching upon the lawn soils adjacent, the sidewalks and the streets.

It must also be remembered that there are many subterranean springs existing in cities and towns as well as on farms.

Notwithstanding these explanations we wonder at the capacity of this big tree to gather moisture to its roots, partly roofed over by city pavements. It illustrates the fact that there is much yet to be learned about root growth and tree growth generally.

After being told that one tree throws into the air 260 barrels of water every summer's day we may get some idea of the reason for the coolness of the air in the forest or beneath shade trees growing in the field or upon our lawns. Shade trees are indeed more productive of coolness on a summer's day than would be a gigantic fan. — Fruit Grower.

Advertise in The Review. It Pays.

MODERN WARFARE.

Manning the Trenches and Locating the Enemy by Dust Clouds.

A column of infantry, marching four abreast—the regular marching form—will pass a given point at the rate of 175 a minute. At that rate it will take a division, which contains about 10,000 men, about an hour to pass.

A division, which is the largest body known in the organization of the American army, will fully man two miles of trenches. The regulation distance in the manning of a trench is a yard to a man. There are three lines, however, needed to fully man such defenses—the firing line, which is down in the trench, a yard between each man; the support, which is back a short distance, and the reserve, which is behind the support. These three parts of the defense are of equal size.

In locating an enemy dust clouds are often excellent indications. A low, thick cloud indicates infantry, a high and thin cloud indicates cavalry, while a broken cloud indicates artillery or wagon trains. An experienced scout can closely estimate the character and strength of an enemy solely by the dust cloud.

An aeroplane to be perfectly safe must keep at an elevation of at least 4,000 feet above the ground.

Although the telegraph and telephone have become generally used in battle for purposes of communication, for distances under half a mile the old fashioned courier and horse are still exclusively used. These have been found a swifter and surer means of communication for short distances than either telephone or telegraph. — Washington Star.

ORIGIN OF STARS.

It May Be That the Nebular Hypothesus Is All Wrong.

The nebular hypothesis is that the stars were formed by the cooling and cohering of the gaseous nebulae. These "filmy veils of luminous gas," which are visible to the naked eye in the Milky way, are supposed to be star stuff. Many of these clouds have in their centers tiny spots of bright light, the supposed beginnings of new stars and suns.

In 1910 astronomers at Lick observatory discovered that the older a star becomes the faster it travels through space. Then the question arose, Can nebulae be stars in formation when their speed is even greater than the oldest stars?

The astronomers began to doubt the old theory. Some years of hard work at Mount Hamilton and at the University observatory in Chile were required. Now the velocities of forty nebulae are accurately known. The incredible speed of these nebulae suggests that they are older, not younger, than the stars. It is possible that they are disintegrated stars and not stars in the making at all.

The director of the Lick observatory says: "The effect upon our ideas of the connection existing between planetary nebulae and the stars is revolutionary. Apparently the stars have been evolved from planetary nebulae.

"What, then, are the nebulae if they are not star stuff? That is what the astronomers at Lick have set themselves to determine."—Exchange.

Cream Toast.

Toast six slices of bread till crisp and brown, dip in hot, salted water, place in dish and pour over the following gravy: One pint of milk, let come to scalding point; then stir in a large tablespoonful of flour mixed with a little cold water. Stir till thick, and add butter the size of an egg. When making cream toast, for each cupful of milk allow a level tablespoonful of butter and two level tablespoonfuls of flour (bread [illegible] butter, stir [illegible] and add a cupful of milk gradually, stirring all the time. Add a little salt and strain the dip over bread.

Origin of Language.

Language is the vehicle of thought and is not necessarily vocal. It is safe to say that the sign or gesture language preceded the oral or real language and that it was a long time before the latter form of communicating ideas became anything like universal. There are still tribes that have ony the gesture language, supplemented by the merest jargon of words. Beyond a doubt the race began its career dumb, just as the babe does, and acquired its vocabulary very slowly and painfully.

CASTORIA
For Infants and Children
In Use For Over 30 Years
Always bears the Signature of Chas. H. Fletcher

MAYOR BULLER IS PRESIDENT

Trent Valley District Joins Hydro Radial Union

President—Mayor W. H. Buller, Peterborough.
1st Vice-Pres.—C. L. Owen, ex-M. P., Campbellford.
2nd Vice-Pres.—Dr. T. S. Philip, Picton.
Secretary—S. R. Armstrong, Peterborough.
Executive Committee—
Lennox and Addington — R. W. Longmore, Camden East; W. D. Roblin, Adolphustown.
Prince Edward — H. B. Bristol, Picton; W. P. Niles, Wellington.
Hastings — H. F. Ketcheson, and A. M. Chapman, Belleville.
Northumberland — George Greer, Cobourg; Ray Humphries, Campbellford.
Peterborough — G. W. Green, Peterborough; H. G. Fitzgerald, Lakefield.
Frontenac — A. Rankin, Collins Bay; J. L. F. Sproule, Westbrooke.

The above were the officers elected at the meeting of the Trent Valley District of the Ontario Hydro Radial Association, held yesterday afternoon in the City Hall at Belleville. At the meeting held recently in Toronto Mr. T. F. Matthews was appointed chairman of this district, and it was he who made the arrangements for yesterday's meeting. Mr. Matthews was unable to attend the meeting owing to important business engagements in Montreal. In his absence the chair was occupied by Mayor Panter, of Belleville. Mr. S. R. Armstrong of this city was appointed temporary secretary. Representatives from Peterborough were: Mayor Buller, City Clerk Armstrong, B. D. Hall, president of the Board of Trade; Ald. G. W. Green and Ald. A. H. Stratton.

Mr. T. J. Hanigan of Guelph, the secretary of the association, was present and addressed the meeting, after which the scheme was thoroughly discussed.

It was decided that the Trent Valley District consist of the counties of Frontenac, Lenox, Addington, Hastings, Prince Edward, Northumberland and Peterborough.

On motion of C. L. Owens of Campbellford and Mayor Buller it was resolved "that this meeting having in view the immense advantages to be derived in this province from the construction of Radial Railways under the Hydro-Electric Commission in order to uphold the hands of the said Commission and place an organization at their disposal does here and now form itself into a union to be known as the Hydro-Electric Radial Union of the Trent Valley District.

"That the members of this Union shall be the municipalities herein now represented together with any other municipalities in the district having similar needs and being in entire sympathy with the projects of this Union.

"That the objects of this Union shall be the dissemination of useful information amongst its members and giving assistance to the Commission in gathering the necessary statistics; an organization for the campaign purposes, acting automatically when the engineers of the Commission are in a position to place in its hands all information as to cost of construction, operation, method of financing and location of line; to educate every citizen in the municipalities covered by said Union in order that when the said municipalities are asked to guarantee the debentures to build such line, the response will be a unanimous one.

And the officers together with such members as can conveniently attend shall constitute a quorum for the transaction of such business as may be necessary during intervals the general meetings of the executive committee.

G. A. M'DOUGAL AMONG KILLED

Was Gunner in Second Artillery Brigade

WORKED AT C. G. E.

In the list of killed appears the name of G. A. McDougall, of Moncton, N. B., formerly of the test department of the Canadian General Electric Works. He was a gunner in the Second Artillery Brigade and enlisted n Moncton. When in Peterborough he boarded with Mrs. Laing at 276 John street. He was a good hockeyist, playing for the Test team in the Mercantile Hockey League, 1913-14.

Business Girls' Club.

A special meeting of the Business Girls' Club will be held on Friday evening, May 14th, in the green room of the Y.W.C.A. All members are requested to be present.

An Exception.

"Pop, is it right to hear both sides always?"

"Of course, my son."

"How about both sides of a bass drum, pop?"—St. Louis Post-Dispatch.

The Fool of Fools.

Some persons marry on railroad trains,
And some atop a skyscraping peak,
But most foolish and brave are those
Who marry on seven dollars a week.
—Philadelphia Public Ledger.

He Was On.

"What a pleasant chap he is!"

"I wish I thought so."

"Excuse me. I didn't know you were related to his wife."—Detroit Free Press.

AN ANCIENT "WIRELESS"

Old Roman Carrier Pigeon Station Still Stands in France

A few miles north of Marseilles and within easy walk of the tram to Aix-en-Provence lies a typical Provencal village that tourists usually miss. It was founded by the Romans during their occupation of the south of France and is built in accordance with the customs of that time. The houses appear to be perched on top of each other, but on closer inspection are found to be built on ledges on a hillside.

This hill is the most interesting feature of the place. What appears as a solitary crag is in reality a castle, the rooms, fortifications, etc., being cut out of the solid rock and forming a fortress practically impregnable in those days. At the side of the castle is a round tower, about forty feet in height and seven feet in diameter.

The interior of this tower acted as the "wireless station" in Roman times. The interior consisted of a series of pigeon lofts, from which the birds, bearing messages, were sent direct to Rome.

The whole of the interior was constructed of a very hard cement, which, with the wear of ages, is now slowly decaying, and only one perfect "loft" now remains. There was accommodation for about 250 pairs of birds, together with an abundant water and grain supply, the attendants being quartered in the castle.—Wide World Magazine.

The Long Bamboo.

An Englishman was once rallying a native of India upon his faculty in lying. The native at once replied: "Why, sahib, we are all more or less liars in my country, and if one tells a story another immediately caps it. There were two young men of my country who had a boasting match, and one said, 'My father is so rich and has so many horses that his stable is of such extent as to take a horse eleven months to go from one end stall to the other.' 'Shabash, brother,' replied the second boaster, 'that is very good. My father has a bamboo so long that he can sweep the clouds away with it when they obscure the sun in harvest time.' 'Hi, hi!' exclaimed the first. 'That is very wonderful, but, pray, brother, where does your father keep such a long bamboo?' 'Why, you stupid,' was the answer, 'in your father's stable, to be sure!'"

Locating the Fire.

"Where was the fire in town last night?"

"I think it must have been the library."

"What makes you think that?"

"Well, I heard the smoke was issuing in volumes."—London Telegraph.

Different Suits.

Father—I see in this expense account "Fourteen suits, $1,000." You didn't pay that much for fourteen suits of clothes. Son—No; two of 'em were damage suits.—Exchange.

Vociferous Apparel.

"Dat's a purty loud suit yer got on, Weary."

"Yes, it belonged ter a man dat was deef."—Boston Transcript.

Horse and Giraffe.

It takes a good horse to run down a giraffe, and if the least advantage is permitted the wild creature the race is lost.

FASHION HINTS

Pique Collars.

Rolled pique collars that are attached to vest fronts of the same can be added to any coat front or will go with the one piece dress that is always opened with a deep V at the neck. The pique in all these models is neither stiff nor limp; it has to be wired if it is to stand up about the neck. All the pique models are not plain; some of them are in very fancy weaves or have a little running spray of white mercerized embroidery along the edges.

Some pretty sets for dresses or coats are made of silk in gay bayadere stripes. The deep gauntlet cuffs are held together by cufflike buttons. The collars are of the same sailor shapes as the pique or the lawn; sometimes revers are added.

STYLE NOTES.

Choke collars are here in innumerable styles.

Ashes of roses is an old color come back again.

Simplicity is the keynote of dress goods for the spring.

Quaint little bead tassels appear on some of the new waists.

All of the broad brimmed hats are worn at a pronounced angle.

The narrow lining has not been discarded in frocks for semiformal wear.

Some handsome sports coats are made up in corduroys and velveteens.

If the complexion is colorless avoid wearing delicate grays, greens and blues.

Corduroys will be worn again. Velveteens and velours are elegant and distinctive.

Tulle bands with bows behind are worn for evening and are becoming to the majority of women.

Some of the skirts dip front and back, being raised at the sides, but not showing any petticoat.

Cook's Cotton Root Compound

A safe, reliable regulating medicine. Sold in three degrees of strength—No. 1, $1; No. 2, $3; No. 3, $5 per box. Sold by all druggists, or sent prepaid on receipt of price. Free pamphlet. Address: THE COOK MEDICINE CO., TORONTO, ONT. (Formerly Windsor.)

The 'Army of Constipation
Is Growing Smaller Every Day.

CARTER'S LITTLE LIVER PILLS are responsible—they not only give relief—they permanently cure Constipation. Millions use them for Biliousness, Indigestion, Sick Headache, Sallow Skin.
Small Pill, Small Dose, Small Price.
Genuine must bear Signature
Brent Good

Piano Tuning
Phone 595
The GREENE MUSIC CO
CHARLOTTE STREET.
when your piano requires tuning or regulating. All work guaranteed.

Lackawana
COAL
THE BEST
TERMS: NET CASH.
Trucking Orders
Promptly Attended To
Peterboro Fuel & Transfer Co.
Phones 270-261-362

Don't Worry Yourself

about cleaning and pressing that Dress of yours. It will take you a long time, that you will find tedious and trying. You might spoil some dainty part of it with an over-heated iron or use the wrong cleanser. Let us do the work and relieve you of the worry and responsibility. That is our business and we understand it thoroughly and perfectly. We will do it quicker and better than you could, and the cost would not pay for the care and worry you would have.
Parker's Dye Works
R. M. BEACH, Prop.
177 Charlotte St. Phone 250

Deep Rock
Lithia
King of Table Waters
Wholesale Distributing Agents—
D. KNOX SODA WATER CO.
MANUFACTURERS
GINGER ALE
LEMON SOUR
CIDER VINEGAR
PHONES Res. 61 Works 232 384 QUEEN ST.

COAL
Best Quality Lehigh Coal properly screened.
Spring Cash Prices—
Stove - $7.00
Chestnut 7.25
Pea - - 6.00
Remember, all orders of one ton and over weighed on Market Scales.
R. W. Davidson
171 Antrim St. Phone 1269

D.L. &W. Screened
Scranton Coal
Pea $6.50
Egg and Stove .. $7.00
Chestnut $7.25
SEWER PIPE
MILTON GREY LIME
HARD WALL PLASTER
LAND PLASTER
PORTLAND CEMENT
Robert Hicks
248 Murray St.
266 Charlotte St.

Burn Scranton
COAL
CEMENT and SEWER PIPE
sold by
H. B. Taylor & Son
Aylmer and Wolfe Sts.
Both Phones, 209.

PRICES DOWN
ORDER NOW
Lehigh Valley Coal
at
$7.00 per ton for Egg and Stove.
$7.25 for Nut Coal.
$6.50 for Pea Coal.
Also
A1 SLABS at
$3.00 Per Cord
J. E. A. Fitzgerald
'PHONE 111

COAL
When you hear some people talk, you get the impression that business has gone to smash and that everybody is going broke. WEIR & McCARTHY have worked full time and sold more coal than ever before, which shows that good coal is still in demand and that some people are doing business.
So cheer up.
WEIR & McCARTHY
Telephone 96.

LUMBER
Builders' Materials of all kinds—Shingles, Scantlings, Joist and Bill Stuff, Mouldings, Casings, Base and all kinds of finish. Boxes and Box Shooks, Slabs and Mill Wood.
Alf. McDonald Estate
Point St. Charles Mills

Kitty and Jane, in the "Arrival of Kitty," at the Grand Opera House, Saturday, May 15th, Matinee and Night.

KEEP THE MEN IN GOOD HUMOR

When Hubby "lights up" for his after-dinner smoke, be sure he has a match which will give him a steady light, first stroke . . . . Ask your Grocer for EDDY'S "GOLDEN TIP" or "SILENTS," two of our many brands.

THE E. B. EDDY CO.,
Hull, Can.

FARE $3.00 DAILY BETWEEN BUFFALO & CLEVELAND

The Great Ship "SEEANDBEE"

The largest and most costly steamer on any inland water of the world. Sleeping accommodations for 1500 passengers.

"CITY OF ERIE" — 3 Magnificent Steamers — "CITY OF BUFFALO"

BETWEEN

BUFFALO—Daily, May 1st to Dec. 1st—CLEVELAND

Leave Buffalo - - 9:00 P. M. Leave Cleveland - - 9:00 P. M.
Arrive Cleveland - - 7:30 A. M. Arrive Buffalo - - 7:30 A. M.
(Eastern Standard Time)

Connections at Cleveland for Cedar Point, Put-in-Bay, Toledo, Detroit and all points West and Southwest. Railroad tickets reading between Buffalo and Cleveland are good for transportation on our steamers. Ask your ticket agent for tickets via C. & B. Line.

Beautifully colored sectional puzzle chart, showing both exterior and interior of The Great Ship "SEEANDBEE" sent on receipt of five cents to cover postage and mailing. Also ask for our 24-page pictorial and descriptive booklet free.

THE CLEVELAND & BUFFALO TRANSIT CO., Cleveland, Ohio

Life Insurance in a Crisis

Every time a great Crisis occurs **LIFE INSURANCE** has an opportunity to show what a giant of strength it is. Tremendous burdens are placed upon its shoulders, but it never shirks, never hesitates or groans.

When the Titanic took its awful plunge, carrying 1,500 human souls into the deep, thousands of widows and orphans were left throughout the world. **LIFE INSURANCE** accepted the burden without the quiver of a muscle, and spread its protection around the Globe.

When seven years ago the financial world was laboring under an attack of indigestion due to undigested securities, and people could not get even their own money out of the Savings Banks, **LIFE INSURANCE** furnished **spot cash** to its policyholders upon application.

Today, when a gigantic struggle wages across the Seas, and it is difficult to get loans from banks or money lenders, they find the solution again in **LIFE INSURANCE**.

It is today saving thousands of men all over the world, not embarrassment, but actual failure.

LIFE INSURANCE protects your wife and family.
" " will meet their needs when you are gone.
" " is always a resource.
" " contributes to your estate.
" " increases your savings.
" " increases the savings habit.

Money invested in **LIFE INSURANCE** is sure to come back to you or your family.

Your credit is made better by the amount of **LIFE INSURANCE** you carry.

The need of **LIFE INSURANCE** to every man with a family is as fixed as the daily need for bread, and that need is well met by a policy in

The Sun Life Assurance Company of Canada

W. H. HILL,
Manager Central Ontario
Corner Hunter & Water Sts. Peterborough, Ont.

E. C. Cook and brother, of Chicago, got a British War Office order for leather goods refused for defects and went bankrupt for $500,000.

At Lynn, Mass., a burglar phoned Rose Monaghan to see if she was alone, finding this so he went and robbed the house.

FRENCH DUPLICATE NEUVE CHAPELLE

German Line Near Arras Crumpled up --- Foe Claims Ypres Gains --- Struggle in Poland

London, May 12—A success which Paris terms the greatest scored by the allies since the battle of the Marne has been attained by the French in the fighting to the north of Arras. Offsetting this victory which is partially corroborated by Berlin, is that of the Austrians in the Carpathians and Russian Poland regions. Here, according to Vienna the Austrians have broken through the Russian line at Debica, east of Tarnow, in the encircling movement east and north of the Carpathian ridge, the object being to entrap the Russian forces that cling to the Carpathian passes. The Russian north wing has been forced to retreat, abandoning the Nida front, in Russian Poland, says Vienna. Advance Austrian columns also are reported to have crossed the San near Dvornik.

The fighting north of Arras, according to the French official last night, was begun with the object of relieving German pressure on Ypres. The French forces engaged are those on the right of the British troops which recently gained a stirring victory at Neuve Chapelle. The action is centered on a front of about ten miles though in the struggle the hostile forces have swayed back and forth on a field about that distance in depth. Important German earthworks and an entire system of trenches constructed across the high road from Loos to Vermelles was captured by the French yesterday. To the south, at Notre Dame de Lorette, two veritable fortresses, the big blockhouse and a chapel were taken by assault and the French pressed on toward Ablain St. Nazare, capturing every German trench in their path. These buildings had been stubbornly defended by the Germans for months. Prisoners state that the order was given to hold this position at any price. The investment of Carency is becoming tighter hourly and the German communications here and at Ablain St. Nazaire are threatened severely. Three lines of German trenches in the Loos-Arras sector already are in French hands and Gen. Joffre's forces are valliantly assailing the fourth. Terrific fighting with heavy loss of life on both sides is reported from this region. Paris unofficial reports state that the German line at this point is crumpled up. The German counter-claim on this front is of further progress in the fighting east of Ypres.

In the Dardanelles the French report of operations states that Franco-British forces on the evening of May 8 delivered a general attack on the southern end of Gallipoli Peninsula. Several lines of trenches on the heights near Krithia were carried in bayonet attacks. These were still held on the ninth when the Turks had not attempted to retake them. The Turkish report, covering action near Avi Burnu states that three battalions of allied troops were annihilated when four desperate attacks were repelled on the night of the ninth.

The Admiralty in a statement said last night: "The Turkish official statement reports that the Australian submarine A-6 was sunk at the entrance of the Sea of Marmora and the crew made prisoners. There is no confirmation of this report."

Sir John French reported last night: "On yesterday afternoon the Germans made another attack east of Ypres, near the Menin road. Although they subjected our trenches to heavy bombardment and made their infantry advance under the cover of clouds of poisonous gas, the attack failed. Our shrapnel inflicted very heavy casualties on the enemy when they advanced in mass formation."

Salonika says the Armenians living in Van, Asia Minor, have revolted, killing many Mohammedans and dynamiting several government buildings.

Troops from Ezerum, sent to restore order, massacred a hundred of the Armenians. Prominent Armenians in Constantinople have been arrested in retaliation and sent to Asia Minor. A serious plot against Enver Pasha has been discovered in Constantinople.

Russ Win and Lose

Petrograd, May 12—Their Nemesis has overtaken the German raiders in Baltic Russia. One body of the enemy's cavalry has been placed in a difficult position by the double advance of the Russians from two directions. A battle has developed into a desperate flight by the Germans. For forty miles Cossacks clung close to the heels of the flying foe, not drawing rein until the division, to all intents and purposes was destroyed. The general situation is now such that the Germans can hope to maintain themselves only in the valley of the Dubisza and under shelter of their naval guns.

In Western Galicia the Russians have been compelled by superior numbers to fall back some distance. They now hold the line of the river Wisloka, a tributary of the San, except near Krosno, where the Austro-Germans have breached their position. It is believed that the Austro-German armies under command of Gen. von Mackensen hope to break through into the heart of Galicia by the Krosno-San river. The Russians still have in their hands the main routes of the Carpathians from Lupkow Pass to Kosiouvka. The circumstances which have caused the Russian offensive to be deferred are not permanent and the situation will bear a totally different appearance after the end of another fortnight.

Philadelphia, May 12—Speaking here last night former President Taft advised moderation and caution and unwavering support of the President.

Germans Hate Americans Second

Blame American Munitions for Absence From Paris

New York, May 12—"If it hadn't been for American made shrapnel we would now be in Dunkirk and Calais, we would have smashed Verdun and we would have captured Paris this spring." This is the cry heard on every hand in Germany, according to James A. Nelson, an ordnance expert of Brooklyn, who returned from Europe to-day. The feeling against Americans in Germany to-day is second only in bitterness to that against the English, Mr. Nelson said.

Jas. Cassidy, of Brooklyn, a one legged man, is charged with the theft of two artificial legs.

Food for Workers

Grape-Nuts

"There's a Reason"

"MANY THINGS WORSE THAN WAR"

Roosevelt Wants States to End Commerce With Germany at Once

Syracuse, N.Y., May 12—Asserting emphatically that a policy of milk and water cannot effectively combat a policy of blood and iron, and grimly urging that there are some things worse than war, Col. Roosevelt yesterday commented on President Wilson's Philadelphia speech. He announced his belief that as a reprisal for the sinking of the Lusitania all commerce with Germany should be suspended within 48 hours and commerce of every kind encouraged with the rest of the civilized world. "This would not be a declaration of war. It would merely prevent munitions of war being sent to a power which, by its conduct, has shown willingness to use munitions for the slaughter of unoffending women and children," said the Colonel.

The Bull Moose of the fourteenth assembly district of New York City have turned Col. Roosevelt's picture to the wall. The club is mostly composed of Germans.

LATEST CASULTIES

Ottawa, May 12—The midnight list yesterday brought the total received so far among the Canadians, as a result of the Ypres battles, up to 3,100, out of a total of 6,000 who fell in the fighting. Heavy lists are yet to come. Killed in action were: Lieut. Lockhart, Berlin; Lieut. Bastedo, Toronto, both previously reported wounded; died of wounds: Gunner O'Toole, Peterboro; formerly reported killed now wounded, Lieut. Lindsay, Strathroy; severely wounded, Pte. Maxwell, Ottawa, and Corp. Johnston, Craigvale.

Well Qualified.

"What are you doing since you went out of the comic valentine business?"

"Oh, a handy man can always turn his hand to something. I'm designing ladies' hats now."

FEAR ALIEN OUTRAGES

Riots and Parades and Beresford's Fiery Speech

London, May 12—The anti-German riots which have rapidly spread over England since the Lusitania disaster reached their climax last night when a large number of German pork butchers' shops in Waltham Stowe, London, were attacked and the windows shattered. Meanwhile, in parliament, Lord Charles Beresford said: "Unless something is done there will be terrible happenings in England. If the aliens suddenly fire London the responsibility will rest with the government. Why do not they lock up these enemies of high social position?"

Two hundred prominent members of the stock exchange marched to the House of Commons last night, calling attention to the danger of alien enemies remaining at large. They were received by the attorney-general. Exchange members are determined to exclude permanently all Germans, no matter how long naturalized. Bitter hatred of Germans is growing in all business communities.

Storm Brews in Port

Hoboken, N.J., May 12—Officials in charge of the German ships held here to-day appealed to the police for additional protection. Threatening letters by the hundreds have been received by North German Lloyd and Hamburg-American line officials since the sinking of the Lusitania, and the crews have been in continual trouble with sympathizers of the allies.

Wilson Will Not Fight

London, May 12—Sydney Brooks, the well known British writer cables from America: "One may assume that the loss of American lives as the result of a blow aimed, not at the United States but at Great Britain, is not looked upon by President Wilson as sufficient grounds for a declaration of war."

Paris Chased Zepp.

Paris, May 12—An attempt by a Zeppelin airship to carry out another raid on Paris was defeated last night by the aerial patrol guarding the city. At the first alarm the city was thrown into darkness and the anti-aircraft guns were manned.

London, May 12—Member Houston, of the House of Commons will to-day ask for information regarding the crucifixion of three Canadian soldiers who were recently captured by Germans who nailed them with bayonets to the side of a wooden structure.

MILLBROOK NOTES

(Special Correspondence.)

MILLBROOK, May 12. — Messrs. Stan. and Max Kerneghan and the Misses Ruth and Evans, of Peterborough, motored to town on Sunday.

Dr. and Mrs. Hamilton and children of Bethany were in town on Tuesday.

Born—In Millbrook, on Saturday, May 8th, to Mr. and Mrs. George Harrington, a son.

Dr. Bennett, of Toronto, was a guest of Dr. and Mrs. Deyell during the past week.

Mr. and Mrs. Anderson and babe [illegible] on Tuesday.

Mr. Wm. Colling of Belleville is a guest of his grandparents, Mr. and Mrs. Wm. Vance, and is leaving for Calgary next week.

At a meeting of the Millbrook bowling club, held on Monday, May 10th, the following rinks were chosen to play a series of games during the ensuing season, the winners to receive a handsome silver cup. The rinks are as follows:

A. Armstrong, A. T. Armstrong, J. Guthrie, G. W. Sayles (skip).

H. Francey, E. Sootheran, I. Needham, C. W. Richards (skip).

F. Pendry, L. Russell, R. T. Adams, John Dawson (skip).

Dr. Jemison, C. Thorndyke, H. B. Allen, M. Carry (skip).

R. Stone, H. Burnham, R. J. Doak, J. Steele (skip).

C. Thompson, A. M. St. John, J. N. McGill, R. W. Lee (skip).

Dr. Deyell, G. F. Harrington, T. Bradley, S. E. Eakins (skip).

J. Armstrong, F. Stanton, T. Miller, R. Deyell (skip).

Umpires — Messrs. J. C. Kells, John Dawson and R. Deyell.

Games to be played Tuesday and Friday evenings, commencing first week in June.

[illegible] bell, G. W. Sayles and T. Miller motored to Port Hope on Monday.

Messrs. R. Edmunds and Walter Harkness motored to Peterborough on Sunday.

Mr. Morgan Carry and party motored to Port Hope on Tuesday.

Died — In Cavanville, on Monday, May 10th, Mr. Glenford Sisson, aged 29 years.

The play given in the town hall on Tuesday evening was a grand success.

Caste of characters—

John Sheppard, young doctor — T. W. Allen.

Lieut. Andrew Merry—H. R. Nettleton.

Hon. Waverly Dane—A. H. Armstrong.

M. Plant, a Southsea solicitor — J. W. T. Todd.

Tripper, the doctor's buttons—J. D. Fitzgerald.

Miss Susannah Sheppard — Mrs. T. Campbell.

Flora, the doctor's bride — Miss F. Clarke.

Ruby—Miss G. Smith.

Pearl, Mr. Plant's "precious jewels"—Miss N. Handly.

Mrs. O'Hara—Mrs. T. Bradley.

Aurora, the maid—Miss E. McBean.

NEW BOOKS FOR LIBRARY

The following books have just been received at the public library:

Pollyanna Grows Up—Porter.
Ruggles of Red Gap—Wilson.
Proceedings of the 6th Annual Conference on City Planning, Toronto.
Exploited West—Dominion Government.
14th Annual Report of Canadian Association for Prevention of Tuberculosis.
King Albert's Book—Hall Caine.
Story of the Amulet—Nesbit.
Story of the Treasure Seekers — Nesbit.
Boy Scouts in a Lumber Camp—Otis.
Bob Spencer, the Life Saver—Armitage.
Lucky Stone—Brown.
Tic-Toc of Oz—Baum.
Benton's Venture—Barbour.
Copy-cat and other Stories—Freeman.
Blossoming Rod—Cutting.
Just Patty—Webster.
Haunters of the Silences — Roberts.
Dorothy Vernon of Haddon Hall—Major.
Odd Numbers—Ford.
Prodigal Judge—Kester.
Littlest Rebel—Peple.
Blennerhasset—Pidgin.
Audrey—Johnson.
Greatest Wish in the World — Thurston.
Fran—Ellis.
Alice-for-short—DeMorgan.
Affair of Dishonor—DeMorgan.
Man from Brodney's—McCutcheon.
Story of the Congo Free State — Wack.
Secret Garden—Burnett.
Barabbas—Corelli.
When a Man Marries—Rinehart.
Tansy—Edwardes.
King of Alsander—Flecker.
Astronomy—Flammarion.
Peoples of India—Anderson.
Our Navy—Hurd.
Golf Stories—Bachelor.
Literature of the Ancient Egyptians—Budge.
Japan, 5 vols.—Brinckley Ed.
Camera Adventures in African Wilds—Dugmore.
Dori and I—Bacheller.
Cathedrals and other Churches of Gt. Britain—Warrack.
Feodor Dostoieffsky—Lloyd.
First Love and other Stories — Turgenieff.
Virgin Soil and other Stories — Turgenieff.
Brigadier—Turgenieff.
Rudin—Turgenieff.
Memoirs of a Sportsman—Turgenieff.
Diary of a Superflous Man—Turgenieff.
Moonstone—Collins.
Spring Freshets—Turgenieff.
Phyllis—Daviess.
Vice Versa—Anstey.
Baseball Joe at Yale—Chadwick.
Baseball Joe on the School Nine—Chadwick.
Baseball Joe of the Silver Stars—Chadwick.
Baseball Joe in the Central League—Chadwick.
Baseball Joe in the Big League—Chadwick.
Before the Dawn—Allsheler.
Mr. Grex of Monte Carlo—Oppenheim.
Second Blooming—George.
House of the Misty Stars—Little.
Enemy—Chester.
Still Jim—Willsie.
Little Comrade—Stevenson.
Spray on the Windows—Buckrose.
Amarilly of Clothes-line Alley — Maniates.
Adventures of Detective Barney—O'Higgins.
Household Foes—Ravenhill.

Juvenile Works.

Tarzan of the Alps—Burroughes.
Return of Tarzan—Burroughes.
Girl Wanted—Waterman.
Boy Wanted—Waterman.

The books marked J are Juvenile works.

COMFORTS FOR THE SOLDIERS

The Daily Review Fund affords splendid opportunity of sending comforts to boys fighting, wounded in defence of home.

Hospital supplies positively required for our wounded Canadian.

Our soldiers are fighting and do not stop because they win or because their comrades are stricken down on the battle field.

Each day we read of some one we know being wounded and killed and our hearts ache as we think of them fighting for us, dying for us. Can we then withhold a generous hand in outfitting proper hospital supplies? Bear in mind 2000 beds are being equipped and that means 2000 Canadian boys wounded and that that also means towels, pillow cases, bandages, etc., to comfort them in their agony will be required.

Cut out the coupon below and bring it along with your donation to Review.

THE DAILY REVIEW HOSPITAL SUPPLY FUND.

NAME ....

ADDRESS ....

Enclosed please find $ ....

for the purchase of ....

....

If you prefer to send articles mentioned instead of the cash, same will be accepted by the Daily Review.

H. EASTWOOD TOOK HONORS

The publication of the results of the annual examinations in the Faculty of Applied Science and Engineering University of Toronto, includes the following Peterborough young men:—

Third year — Hubert Eastwood (honors).

Fourth year — Sarsfield Sheehy, Norman Geale and Angus Richardson.

The Delaware Anti-Tuberculosis Society will close its hospital because Newcastle County is about bankrupt.

May 24th — Old time celebration in Millbrook under the auspices of the Millbrook Lacrosse Club. There will be an intermediate O. A. L. A. game between Millbrook and Campbellford, game to start at 2:30 sharp. Marathon race; grand concert in the evening.

TERRITORIAL STAFF SONGSTERS, OF TORONTO, who have taken the place of the Territorial Band, the majority of whose members were lost with the "Empress of Ireland." The three survivors are with this organization. The Songsters will visit Peterborough Saturday, Sunday and Monday, May 22nd, 23rd and 24th.

Candidates Should Make The Most of Every Minute

Only 21 Working Days of the Contest Left — Every Day Counts — Vote Schedule Will be Decreased Again After Saturday — Are You Doing the Best You Can

It is not hard to find the reason for the interest taken in The Review's great contest. It is not often that the women of this vicinity get the chance to win a trip of this sort, without one cent of expense to themselves either during the contest or on the trip.

Now is the time to get in all the votes you can. The race will not be decided until the last hour of the contest. A few subscriptions may either make you a winner or a loser, so don't run any risk, but get everyone in your power. Don't overlook promised subscriptions. Be on hand to remind friends who may have promised support with their subscriptions.

One contestant can never tell what another can do, and it is therefore up to the busy candidate to think quickly and get all the ballots that they possibly can. Nothing should be allowed by the contestants to interfere with the continuous capturing of ballots. To neglect getting "another thousand" on any one of the days until the close of the contest might lose the race.

It is not safe to assume that your present store, plus what you have in immediate sight, is secure against the figures that someone way down below your total in the table of vote standings may turn in during the next few days.

A word about supporting [illegible] candidates. [illegible] would not be amiss for the different friends to devote some of their time to assist their candidates to win. It would be appreciated. If each friend of a candidate represented in the contest should turn in his subscription right now that he is intending to make later, it would be doing nothing more than carrying out the doctrine of "fraternity." Get busy. Help some of your friends. Give them a subscription if you really want to help. One subscription will do them more good than hundreds of newspaper ballots.

Your friends need your support.

Now is the time to give them that support.

They want to be winners, but they cannot be unless their friends put their shoulders to the wheel and help them along.

You will never regret it. It will be money well spent, and as you take a daily paper, anyway, it will cost you nothing, and you save trouble and bother by paying for your paper in advance. NOW IS THE TIME TO ACT.

Do not wait until the contest is closed and then say: "I wish I had paid my subscription during the contest when I could have made some contestant the winner of a trip across the continent."

District No. 1.

All that territory inside the city limits east of Aylmer Street.

	Votes
Miss Irene Booth	110,650
Miss Maude Bogue	80,125
Miss Georgia Long	23,975

District No. 2.

All that territory inside the city limits west of Aylmer Street.

	Votes
[illegible]	[illegible]
Miss Mabel Young	41,925
Miss Bernadette Ward	[illegible]
Miss Ruby Derry	23,475
Mrs. C. J. Hicks	35,850

District No. 3.

All of the West Riding of the County of Peterborough, and adjoining counties, including Lakefield.

Miss Olgo Johnston, Brownton	68,950
Miss Mildred Newton, Cavan	31,150
Miss Ettie Harrington, Ennismore	29,325
Miss Teanie Boate, Omemee, R.R. No. 1	53,975
Miss Colon, R.R. No. 3, Peterborough	16,250

District No. 4.

All of the East Riding of the County of Peterborough and adjoining counties, not including Lakefield.

	Votes
Mrs. Walter H. Kidd, Indian River	27,150
Miss Olga E. Miller, Lakefield, R.R. No. 4	34,150
Miss Josie McIlvena, Apsley	5,025
Miss Lola Kemp, Keene	26,725
Miss Carrie Lajoie, Hastings	27,425
Miss Vida Faux, Westwood	27,650

LENSES WILL BREAK

But when they do, remember that we can make repairs within an hour or two.

If we made your Glasses, you need only telephone your name, and new lenses will be ready when you call.

If you bought your Glasses elsewhere, bring us the pieces and we will duplicate them exactly.

Our Lens Grinding Department is so well equipped that we can duplicate any kind of lens no matter how complicated.

This is the kind of service you want. **Why not get it?**

A. A. FOWLER, Phm. B., Eyesight Specialist.

Ref. D. O. Toronto. Oph. D. Chicago,

WITH **Nugent Drug Co., 386 George-st.**

A COMPLETED LIST OF THE LINER'S SURVIVORS

Canadians in Hospitals — More Canadians Identified — People Still Will Cross Ocean

Toronto, May 12—The Cunard Steamship Company last night announced in New York the receipt by cable from Queenstown of the names of additional identified dead and of injured survivors who are confined to hospitals. No Canadians appear in the list of dead. In hospital the following Canadians are mentioned: Mrs. W. Chapman, Toronto; Mrs. Ferrier, Penticton, B.C.; Mrs. F. S. Hammond, Toronto; Duncan A. Hanes, Saskatoon; Mrs. M. S. Morrell, Toronto. The list of Lusitania survivors is practically completed. Two new Toronto names were added to the list of saved yesterday, Mr. F. A. McMurtry, and Mr. W. R. Sherras. At the local office it is announced that the Mauretania, scheduled to sail from New York on June 12, had been requisitioned by the Admiralty. The Cunard officials were also hopeful that the steamer Aquitania, which is at present under service to the British Admiralty, would be available for service out of New York, but so far the Government has declined to release the Aquitania for passenger travel. Many Torontonians are booked on the steamer Orduna, which is scheduled to sail from New York on Tuesday next. The Lusitania disaster has had no material effect upon ocean traffic out of Toronto. It now appears almost certain that George Sidwell of Hamilton whose name is listed among the missing, died the death of a hero. According to latest cables Mr. Sidwell was last seen on the deck of the doomed liner, as she listed badly, fastening his life belt upon a young girl.

Lost and Found

There is no longer doubt but that Mrs. (Dr.) G. Sterling Ryerson was lost. The Cunards announce that the body has been recovered. Of the family of seven Mainmans but three remain. The family was on its way to Chester, England, to take possession of an estate which had been bequeathed to its members. The eight months' old infant of Mrs. H. Booth, Ottawa, who is lost, will be looked after by an aunt, who is in England. Mr. Geo. Hook, a survivor, cables that there are no signs of Fred Snowden, who is given up as lost.

The body of George R. Copping of Toronto has been identified at Queenstown. Mr. Copping was accompanied by Mrs. Copping, of whom nothing has been heard.

Mrs. Chapman, Toronto, with her friend, Mrs. M. S. Morrell, are safe, according to a cable. Mr. and Mrs. Thomas Marsh and their eighteen-months'-old child were probably lost. Father Maturin, one of the victims in the Lusitania massacre, was to have visited Canada next year in place of the late Monsignor Benson.

Bodies Identified

The bodies of the following Canadians, in addition to those already published, have been identified: Mrs. Mary Barrow (address not given); Mrs. J. H. Bulls, Hamilton; Ferrie (infant child of Mrs. A. H. Ferrie Pentincton, B.C.); John Mainman (probably J. V. of Edmonton, Alta.); Albert Thompson, Toronto; Mrs. W. W. Watson (probably Mrs. Wallace, Montreal).

GERMANY MUST EXPLAIN

HILLTOP VILLA FOR H. WATTERS

Chief Cook Registers Again for Six Months

Harry Watters, a regular at Castle Nesbitt, came to police court this morning, applying for another six months at the hilltop villa.

He was accommodated.

Harry is chief cook and bottle-washer and his services are always in demand. He did not need an escort for the return trip.

Watters is a little man well advanced in years. He has served in the British marine service and has circled the globe. To use his own words, he has had his fling, and has now to put up with the consequences which he says are always bound to follow.

Information Laid.

Sanitary Inspector Spence will be the defendant in a case to be heard next Monday. G. H. Howson laid information against the Inspector. It appears that Mr. Spence gave orders that certain work be done, and as Mr. Howson sees it, he erred in [illegible] ing by the law in regard to weights and measures.

Trouble for Dog Owners.

A number of summonses will be issued to owners of dogs who have not taken out a license.

Wilson Will Insist That Germany Act Like Civilized Nation

Washington, May 12—President Wilson yesterday decided to make strong demands upon Germany. He will insist upon an explanation of the sinking of the Falaba, the attack on the American steamer Cushing by German airmen, the torpedoing of the Gulflight and the destruction without warning of the Lusitania, with a loss of more than 100 citizens of the United States. He will demand an adherence by Germany to the established rules of maritime warfare. He declares that giving warning before she sailed did not justify the sinking of the Lusitania. He points out that strict accountability did not imply that the United States admitted any right on Germany's part to carry on such methods of warfare.

After the cabinet meeting yesterday it became manifest that the diplomatic tension between the United States and Germany, which had been almost at the snapping point, had been relieved. The gloom which seemed to have enveloped Mr. Bryan previously had completely disappeared. The reason is that Germany's circular received yesterday is a recession from the position which Germany has heretofore taken with [illegible] assurance that, taking a strong but courteous stand, the United States in the future will have no serious cause of complaint because of German treatment of American vessels.

Germany now says that attacks by German war vessels on neutral ships of commerce will not be made, and that even when such ships have contraband of war they will be dealt with by submarines "solely according to the rules of international law applying to prize warfare." Germany also states unequivocally that should any neutral ship come to harm through German craft by mistake, "the German government will unreservedly recognize its responsibility therefore." These statements of the German circular are taken by state department officials as absolute assurance that no American ship entering the war zone, even if laden with contraband, will be in any danger of being sunk without warning. This modified position is thought due to the influence of popular opinion in the United States as conveyed by German officials.

Advertise in The Review. It Pays.

CASUALTIES

(Continued from Page 8.)

The meningitis epidemic at Belleville is not only under control but practically wiped out. Only a very few carriers now remain in the detention camp.

The doctors have been busy for the past few days inocculating the men at Belleville with typhoid vaccine and have now pretty well gone around the regiment.

Acting Q.M.S. H. Ward of D. Company, 39th Battalion at Belleville, is home on furlough. He informed a reporter this morning that Companies C. and D. are encamped at Scwick's Island while Companies A. and B. are at the barracks. Companies C. and D. expect orders to leave for the front will arrive in a few days.

Mayor Buller, Ald Green and City Clerk Armstrong were on hand in Belleville yesterday when the quota of Peterborough men arrived. His Worship felt very proud of the boys.

Mr. Gavin Koyle, of Saskatoon, Sask., formerly of Lindsay, has enlisted for service at Montreal with the McGill signal corps. Mr. Koyle is now stationed with the boys at Niagara camp.

PETITIONS ASK THAT ALL ALIENS BE INTERNED

Premier Asquith May Make Definite Statement To-morrow

(Canadian Press Despatch.)

London, May 12.—Lord Charles Beresford and Wm. Joynson Hicks presented separate petitions in the House of Commons today asking that the House decree the internment of all male alien enemies of military age and the removal of other alien enemies to places thirty miles or more from the coast. The petitions bore about 500,000 signatures.

Premier Asquith stated in the Commons today that Cabinet was quite alive to the fact that violation of rules of civilized warfare and humanity by the enemy, culminating in the sinking of the Lusitania and feelings thus aroused had made it necessary to look beyond merely military considerations. The Government therefore was carefully considering the segregation and internment of alien enemies on a more comprehensive scale. The Premier added that he hoped to make a more definite statement tomorrow.

WOUNDED IN ARM.

Dr. N. H. Sutton has received a letter from an aunt of Pte. N. H. Clarke who enlisted in Peterborough, saying the young man was in the hospital at London with a bullet wound in the right arm, a souvenir of the fierce fight at Langemarck. Pte. Clarke is an Omemee boy.

Prospectors Join Holland.

Many old-time prospectors and soldiers who had been in the north country have flocked to the Borden Machine Gun Battery, under the command of "Eddie" Holland, V.C., and prospector. The soldiers are the very pick of the country as to physique and experience and they are being put through a thorough training in Montreal and will be a mighty fit aggregation when they move to the fighting line.

Their equipment is said to be one of the very best ever produced in America. The armored cars are the very latest model and protected thoroughly with steel and are said to be bullet proof as far as small arms are concerned. The cars are the product of one of the foremost automobile concerns on this continent. They can deevlop a speed of 60 miles an hour and are noted for their phenomenal "get away" abilities as well as their great power.

The outfit is as complete as money, brains and experience can devise and all those who have inspected it expect that the Borden Battery wil give a splendid account of itself on the fighting line.

At Anthony, Kan., expressman delivered a gallon of whiskey to a church aid society instead of their flower supply.

TRUNKS, BAGS & LEATHER GOODS

— OF —

Every Description and Style. Just a little better than the ordinary.

All the Latest Designs in

BABY CARRIAGES AND GO CARTS

Do not overlook the opportunity of examining these up-to-date, high grade vehicles, whether you intend to purchase or not.

Headquarters for Harness, Trunks, Valises and everything in leather goods and stable requirements.

BENJ. SHORTLY

SIGN OF HORSE AT DOOR.

373 George St. - Phone 319

IN TIMES OF WAR PREPARE FOR PEACE

and make certain that you will reap the full benefits of the improved business it will bring

Have your Books Audited! If your bookkeeper is honest, MISTAKES will be found, and mistakes mean loss; if dishonest his FRAUDS will be detected before too late. If your system is DEFECTIVE it may be improved.

If you keep no books—start now! A few hours weekly is all that is required and an experienced man offers that service at moderate cost. Avail yourself of his services, and save WASTE time, and DEFECTIVE or OBSOLETE methods.

No matter what your business may be, I can help you, as I am helping others. Most failures in business are due to one of these causes, therefore, don't wait for disaster to come upon you, but DO IT NOW!

HUGH K. MIDDLETON

PHONE 354 — 40 ROBINSON STREET

Summer Millinery

We have received a large assortment of **Children's Hats, Panamas, and Natural Leghorns;** also some very swell **Pattern Hats, which** we will be pleased to show you.

Mrs. J. Wilson 372 George St. — Phone 35 —

Y.M.C.A. NOTES

Thursday afternoon the boys will visit the Bonner-Worth Co. The boys are requested to meet at the factory instead of the building at four o'clock sharp. The factory closes at five o'clock so the boys will have to make every minute count and be sharp on time.

Friday night the older boys will meet to complete the organization of their bicycle club. The Intermediate will meet at 7.30, and the senior school boys at eight o'clock.

The first hike of the season will be held Saturday morning at 9.30. The junior boys will leave the building at 9.30, and proceed up the canal where they will entrench themselves and wait the coming of the enemy, the older school boys who will try to locate them and if they do there will surely be a battle for possession of the trench. The boys will bring their lunch with them also their baseball gloves.

The war canoe will be put into shape right away and the boys will have their usual good time down the river this summer.

Important Changes in Grand Trunk Train Service

New train No. 55 will leave Toronto 10.15 a.m. daily except Sunday, for Barrie, Orillia, Severn, Muskoka Wharf, Huntsville, Algonquin Park and North Bay, making connections at Muskoka Wharf for Muskoka Lakes and at Huntsville for Lake of Bays points. This train will carry the highest class of equipment, including Parlor-Buffet Car to Algonquin Park and Parlor-Cafe car and first-class coaches to North Bay.

Train No. 43 now leaving Toronto 1.20 p.m., arriving North Bay 9.55 p.m. daily except Sunday, will be cancelled north of Gravenhurst.

Full particulars on application to agents.

The original rattlesnake flag of the war was given to Pennsylvania State Museum by the heirs of Samuel Craig.

Geo. Lupton was killed at Dayton, O., by his patent acetylene welding device, when it exploded.

PRIZE VOTES FOR YOU

200,000 Votes FREE For best work in each District. Great Chance for New Candidates. Start now. Four more weeks of Contest. Vote Schedule will be decreased again on Saturday.

Vote Schedule
May 10 to May 15

THE DAILY REVIEW—

	By Carrier.	By Mail.	Votes
Three Months	$1.00		2,400
Six Months	2.00	$1.50	7,000
One Year	4.00	3.00	18,000
Two Years	8.00	6.00	45,000

THE WEEKLY REVIEW—

		Votes.			Votes.
Two Years ..	$2.00	7,000	One Year ...	$1.00	2,400

This schedule will remain in effect for one week.

200,000 Votes Free for Each District

The candidate in District No. 1 who turns in the most money subscriptions between, Monday May 10th, and Saturday, May 22nd (inclusive) will receive a special bonus ballot good for **200,000 votes.**

The candidate in District No. 2 who turns in the most subscription money between Monday, May 10th, and Saturday, May 22nd, inclusive, will receive a special bonus ballot good for **200,000 votes.**

The candidate in District No. 3 who turns in the most subscription money between Monday, May 10th, and Saturday, May 22nd, inclusive, will receive a special bonus ballot good for **200,000 votes.**

The candidate in District No. 4 who turns in the most subscription money between Monday, May 10th, and Saturday, May 22nd, inclusive, will receive a special bonus ballot good for **200,000 votes.**

All money turned in at the office by subscribers for the candidates will also count on the award of the special ballots.

Make up your mind NOW to win the free votes in your district.

NOMINATION BLANK

GOOD FOR 5,000 VOTES

The Review World's Fair Contest

I hereby nominate ....

Whose Address is ....

Nominated by ....

Address ....

This nomination blank is good for 5,000 votes, but only one nomination will be counted for each candidate.

Open Evenings

Address All Communications **THE PETERBOROUGH REVIEW**

"The Trip of a-Lifetime"

Phone 189

LIFE AT THE LIGHT HOUSE

Picture a long, unfinished gawk of a youth of 18 with the bones of a man, the flesh of a boy, and the face of a child. Upon the thin, shabby shoulders of this boy place the responsibility for his father's life—or at least, for his father's means of livelihood, and the support of the family. In other words, his father's job is at stake.

The scene was at the recent session of the Dominion Wreck Commissioners to inquire into the grounding of the C. P. R. steamship Assiniboia on Cove Island, one thick night last July.

In the examination that followed was disclosed a picture of life at a lighthouse station on the upper lakes. An island—a few acres of rock with some scrub bush—a little island in the water and sky, with two or three dots of neighboring islands, and the distant blue of the mainland beyond. A wooden lighthouse tower painted white, and a dwelling house at the foot of it, a wooden platform about the base and around the house, and a board walk leading to the boiler house, where steam was made to operate the compressed air fog horns—the "fog house," as the boy called it. Under the boiler a fire was kept banked in fine weather, with 20 pounds of steam up, as per Government regulation. The compressed air tanks which operated the horn must also maintain 20 pounds pressure. These were all of the works of man within sight or sound.

Picture the boy of a summer night on a lonely island in the midst of the [illegible] all human beings, in the world of darkness, alive and wakeful, watching that the tower light burnt clearly, and the stars shone down from the sky. If the sky grew clouded, then must he keep a watch upon the "Flower Pot Light," and the gas buoy 12 miles out in the channel, for if these lights were shut out it meant fog. And then must the fog horn send its blasts out into the night to warn lake captains off Cove Island Rocks and Bad Neighbor Shoal.

"When did you go on duty?" asked the Wreck Commissioner.

"At seven o'clock," replied the boy.

"In the evening."

"Yes."

"And when were you relieved?"

"My father came on about one o'clock."

"Pretty lonely out there on the island, wasn't it?" suggested the Commissioner.

"There were plenty of us there," replied the boy.

"How many brothers and sisters have you?"

"Eight."

"And what time did they go to bed?"

"About ten o'clock."

"I see; and you had a good time skylarking with your brothers and sisters until ten o'clock?"

"Yes, pretty good."

"I see. And when they all went to bed and left you in charge—pretty lonely wasn't it?"

"Not so very."

"You were the only one up and awake, weren't you?"

"My mother was generally around."

"How late did she stay up?"

"Until twelve o'clock."

"What was she doing — keeping you company?"

"Working," [illegible] the boy.

"I see; and there were eight of you?" [illegible] Wreck Commissioner, thoughtfully.

To a long series of questions seeking discrepancies between his story and that of his father, they boy betrayed a pathetic caution in his answers, sometimes maintaining a silence painfully protracted. Despite the youthful caution of the lighthouse-keeper's son, however, the evidence went to show that the fog-horn at Cove Island was silent the night the Association went up on the shelf of Bad Neighbor Shoal until half an hour after the accident.

Not Unnatural Inquiry.

Dorothy has a baby brother who has recently been ill, cutting his first teeth. The baldness of the baby's head had caused Dorothy great anxiety. She stood at the mother's knee one day gently patting the little head. "Be careful, Dorothy," said the mother. "You know poor little brother is ill. He is cutting his teeth." Dorothy patted the bald head reflectively. "Mamma," she said, "will it make him ill when he cuts his hair?"—Exchange.

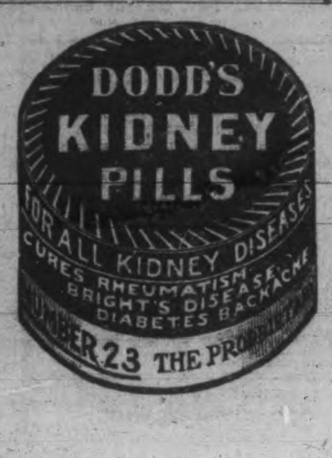

Humor and Philosophy

By DUNCAN M. SMITH

PERT PARAGRAPHS.

NEVER give up the fight. At the darkest moment your rich uncle may die and leave all his money to an orphan asylum. You will then be in good trim for a hard fight.

Don't believe all the man says. He may have something to sell.

Lots of people will give a cup of cold water in charity, but will shy when it comes to giving a dime.

The man who tries to run down a rumor probably got his training carrying a pinch of salt around a garden where little birds abound.

And now it is the typhoid fly. Pretty soon those wise doctors will accuse the busy bee of giving us pericarditis.

A woman will stay at home from a bargain sale any day to try to solve a picture puzzle.

A man is known by the company he keeps, a woman by the clothes she wears.

A woman in a hobble skirt and a too obvious mouse will furnish a circus for a bystander.

The man who uses his religion only on Sundays probably figures that every day will be Sunday in the hereafter.

Cute Willie.

"You must take your medicine, Willie."

"Will you do something for me first, papa?"

"Yes."

"Honest? Cross your heart."

"Yes; what is it?"

"You take it, papa."

Exact Language.

They say of a sailor, "He follows the sea,"
Describing his life so romantic and free.
Will they say to keep language exacting and square
Of the flying craft man that he follows the air?

Getting Educated.

"Mildred is working so hard."

"What is she doing?"

"Going to boarding school."

"Specializing?"

"Yes."

"What in?"

"Anything that is entirely useless."

THE MARKETS

Latest Quotations in Grain, Dairy Products, Live Stock, Etc.

MAY 11

Toronto Cattle Market

Extra choice steers	$8.00 to	$8.5
Butcher steers, good	7.75	7.8
do. medium	7.50	7.6
do. common	6.75	7.2
Heifers, good to choice	7.50	8.0
do. medium	7.00	7.2
Butcher cows, choice	6.50	7.5
do. good	5.50	6.0
do. common	4.50	6.7
Butcher bulls, choice	6.75	7.5
do. good bulls	6.20	6.3
do. medium	5.75	6.0
do. rough bologna	4.50	[illegible]
Feeders, 900 to 1,100 lbs.	7.00	7.5
do. bulls	5.50	6.0
Stockers, 700 to 900 lbs.	7.00	7.[illegible]
do. med., 650 to 750	6.25	6.5
do. light, 500 to 650	5.25	5.5
Canners	3.75	4.2
Cutters	4.50	5.0
Milkers, choice, each	60.00	80.0
Springers	60.00	75.0
Calves, veal, choice	8.00	9.50
do. medium	7.00	8.50
do. common	6.00	6.5
Lambs, yearlings	7.00	10.50
Spring lambs	5.00	11.00
Buck lambs	5.75	6.2
Ewes, light	6.50	8.00
Sheep, heavy and bucks	3.50	4.5
Culls	2.00	2.5
Hogs, weighed off cars	9.25	....
do. fed and watered	8.85	....
do. f.o.b.	8.60	....

Wholesale Produce

New laid eggs in cartons	[illegible]	[illegible]
New laid eggs	.23	.0[illegible]

Cheese—New, large, 18c; do. twins 18¼c; old, large, 19¼c; do. twins 19½c.

Creamery prints, fresh	.32	.34
Cream solids	.28	.30
Dairy prints	.24	.26
Bakers'	.22	.23

Beans—Primes, bushel, $3.10 to $3.25; H.P., per bushel, $3.20 to $3.25.

Honey—Buckwheat, 7¼c a pound, in tins; 7c to 7¾c in barrels; strained clover honey, 12½c; 14c in 5-lb. tins; comb honey, No. 1, $3 per odz.; No. 2, $2.40 per dozen.

Poultry—	Live		Dressed	
Chickens	11c to 13c		17c to 20c	
Fowl	10c	11c	14c	16.
Ducks	10c	12c	16c	18c
Turkeys	13c	15c	20c	28c

Onions—Canadian, 75 pound bags $1.40; Egyptian, crate, $5.50 to $5.75.

Potatoes—Ontarios, 65c per bag, out of store; 60c in car lots; New Brunswicks, 70c per bag, out of store; 65c in car lots.

Other Vegetables—Turnips, bag 60c; carrots, bag, 75c; beets, bag 40c; parsnips, bag, 40c.

Toronto Grain Prices

Manitoba flour quotations at Toronto are: First patents, $8.20 in cotton and $8.10 in jute; strong bakers, $7.50 in cotton and $7.40 in jute.

Ontario oats—No. 2 white, 62c to 63c, outside; 65c to 65½c, Toronto.

Buckwheat—80c, nominal.

Bran—Manitoba, $23 to $27, in bags Toronto, and shorts, $23 to $24, Toronto; middlings, $33 to $35.

Rolled Oats—$3.40 to $3.50 per bag.

Barley—Ontario No. 3, 73c to 75c, nominal, outside.

Manitoba wheat—Bay ports—No. 1 northern, $1.65; No. 2, $1.62½; No. 3, $1.59½, track, Goderich.

Corn—No. 2, 79¼c, c.i.f. to bay ports; No. 3, 79c.

Ontario flour—$6.40 to $6.45, seaboard.

Peas—No. 2 nominal, $1.70, but very scarce.

Ontario Wheat—No. 2, $1.50 to $1.55, outside.

Rye—No. 2, $1.15 to $1.17.

Canada Western oats—No. 2 at bay ports, 67½c; No. 3, 65c; No. 1 extra feed, 65c.

Buffalo Live Stock

Cattle—Receipts, 2,500; active; prime steers, $8.50 to $8.85; shipping $7.75 to $8.25; butchers, $6.50 to $8.60; heifers, $5.25 to $8.25; cows, $3.75 to $7.25; bulls, $4.50 to $7.25.

Veals—Receipts, 2,000 active; $4.50 to $9.

Hogs—Receipts, 13,000; active; heavy, $8 to $8.10; mixed, $8.15; yorkers, $8.10 to $8.15; pigs, $8; roughs, $6.50 to $6.75; stags, $5 to $5.75.

Sheep and lambs—Receipts, 8,000; active; lambs, $6 to $10.25; yearlings $5.50 to $8.85, wethers, $7.75 to $8; ewes, $3 to $7.25; sheep, mixed, $7.25 to $7.50.

[illegible] Live Stock

Cattle—Receipts, 15,000; market steady; native steers, $6.65 to $9; western steers, $5.85 to $7.70; cows and heifers, $3.10 to $8.65; calves $6.50 to $9.45.

Hogs—Receipts, 28,000; market strong; light, $7.25 to $7.70; mixed $7.15 to $7.65; heavy, $6.90 to $7.50; rough, $6.90 to $7.05; pigs, $5.25 to $6.90; bulk of sales, $7.30 to $7.55.

Sheep—Receipts, 11,000; market strong; sheep, $7.60 to $8.65; lambs, native, $8.25 to $10.90.

Meats—Wholesale

Beef, forequart's, cwt.	$11.00 to	$12.00
do. hindquarters	15.00	16.00
Carcases, choice	12.50	13.50
do. common	11.00	12.00
Veals, common, cwt.	7.00	9.00
do. medium	9.00	11.0
do. prime	12.00	14.00
Heavy hogs	1[illegible].25	10.[illegible]
Shop hogs	1[illegible].75	12.2
Mutton, heavy	10.00	12.0
do. light	13.00	15.0
Lambs	16.50	20.0
Spring lambs	8.00	12.0

Seeds at Toronto

Prices quoted to country merchants for selected seeds. Canadian Government tested, per cwt.:

Red clover, No. 1	$20.00 to	$21.00
do. No. 2	18.00	18.50
do. No. 3	17.00	00.00
Alsike, No. 1	19.50	20.50
do. No. 2	17.50	18.00
do. No. 3	16.00	00.00
Timothy, No. 1	10.75	11.25
do. No. 2	9.25	9.50
do. No. 3	8.50	0.00

Industry.

It argues, indeed, no small strength of mind to persevere in the habits of industry without the pleasure of perceiving those advantages which, like the hands of a clock, while they make hourly approaches to their point yet proceed so slowly as to escape observation.—Sir Joshua Reynolds.

His Objection.

The Lawyer—Madam, what is your age? The Opposition (interrupting)—Your honor, I submit that my honorable opponent is inciting the witness to perjury.—Cleveland Leader.

His System.

Wife—John, there must be a lot of iron in your system. Husband—Why do you think so? Wife—Because you invariably lose your temper when you get hot.

Wood's Phosphodine, *The Great English Remedy.* Tones and invigorates the whole nervous system, makes new Blood in old Veins, *Cures Nervous Debility, Mental and Brain Worry, Despondency, Loss of Energy, Palpitation of the Heart, Failing Memory.* Price $1 per box, six [illegible] One will please, six will cure. Sold by all druggists or mailed in plain pkg. on receipt of price. *New pamphlet mailed free.* THE WOOD MEDICINE CO., TORONTO, ONT. (Formerly Windsor.)

ASPARAGUS

ORANGES	STRAWBERRIES
BANANAS	PINEAPPLES
LEMONS	GRAPE FRUIT
TOMATOES	CUCUMBERS
LETTUCE	RADISH
ONIONS	RHUBARB
CELERY	NEW CABBAGE
PARSNIPS	BEETS
POTATOES	ASPARAGUS

Canned Goods of All Kinds

N. Minicolo

160 HUNTER STREET.

BOTH PHONES 337

Wanted

You to come and give us a trial purchase. We guarantee to give satisfaction and reasonable prices.

New Cabbage	Strawberries
Tomatoes	Bananas
Cucumbers	Apples
Rhubarb	Celery
Lettuce	Pineapple
Onions	Oranges
Radish	Lemons
Asparagus	

VERY BEST OF GROCERIES AND PROVISIONS

D. M. MINICOLA

410½ George St.

BELL PHONE 935

TO RENT VICTORIA HALL

(Bradburn's Opera House.)

A large and commodious hall for concerts, conventions and public meetings, seating capacity 800.

ALSO LODGE ROOMS TO RENT.

For terms apply to

I. DINGMAN

414½ George St. Phone 1[illegible]

Be Fair to Your Watch

Try to run your car or your sewing machine for several months without oil, and see how stridently they will screech forth protests against your neglect.

Yet it is, perhaps, years since your watch was cleaned or oiled. Though it cannot even squeak its protest, it is slowly but nevertheless surely, wearing itself out. A few drops of oil and a good cleaning will work wonders, as well as add years to its usefulness. Bring it in.

SCHNEIDER BROS.

367 George St.

Next to Turnbull's

MARRIAGE LICENSES ISSUED.

BRINGING UP FATHER

BY GEORGE McMANUS

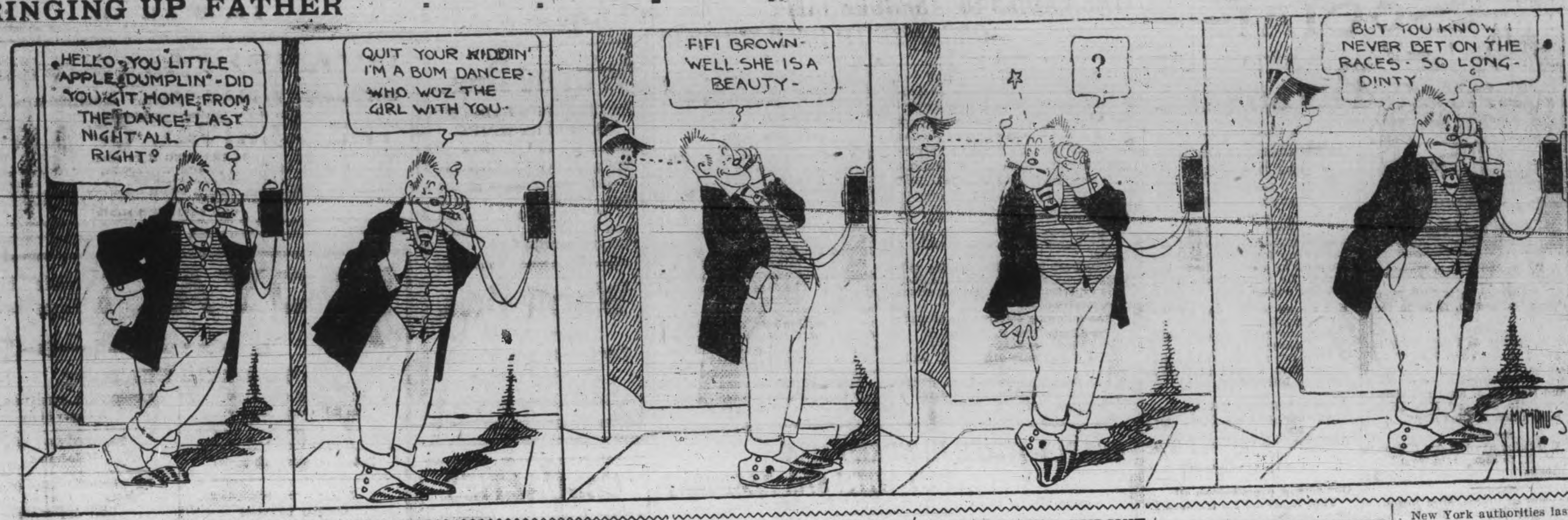

SPORTING NEWS

HAMPTON DAME MAKES RECORD

Covered Plate Distance of 1 1-4 Miles in 2.09 3-5

TORONTO, May 12. — The fastest work by a King's Plate candidate over the full Plate route, 1¼ miles, ever witnessed at the Woodbine was that of Wm. Krausman's Hampton Dame yesterday morning. The 3-year-old daughter of Inferno—Royal Dame went alone and covered the distance in 2.09 3-5. She had fully 120 pounds up, or 12 pounds more than she will be required to shoulder in the big race.

The fastest previous trial by a Plater for the 1¼ miles was that of St. Bass in 1911; in 2.10 2-5, and he won the race easily y a dozen lengths in 2.08 4-5, which now stands as ther ecord for the race.

Hampton Dame was nicely rated yesterday, stepping via ⅝ in 25; ½ in 50 2-5, ⅞ in 1.16, and the mile in 1.43 1-5. She pulled up in good shape, apparently little distressed after her magnificent performance. Providing this filly weets with no mishap to set her back between now and Plate day, a week from Saturday, she will certainly be hard to beat for the coveted trophy.

BASKETBALL

At the King Edward School gorund yesterday afternoon a very interesting game of basketball was played between the girls of King Edward and those of South Central Schools. The King Edward girls were victorious by the score of 28-2.

PENNANTS, ATTENTION.

It is important that all members of the Pennant Club attend baseball practice in front of the Armouries on Thursday evening at 6:15.

SCHOOL LEAGUE SENIOR SERIES

Queen Mary Won Opener From Central by 8-6

The first game of the senior series was played on Queen Mary School grounds on Tuesday evening. The opposing teams were Central and Queen Mary. The game was closely contested, the score being 8-6 in favor of Queen Mary. Batteries—Central: Ward and Frose. Queen Mary: Batten and Flowers.

Umpire—Lloyd Stewart.

BASEBALL

The results Tuesday were:

National: Philadelphia 4, Pittsburg 2; Cincinnati 2, New York 1; St Louis 5, Boston 1; Chicago 5, Brooklyn 1.

American: Detroit 5, Boston 1; Washington 2. Chicago 0; Cleveland 3, New York 1; Philadelphia 3, St Louis 0.

Federal: Chicago 6, Brooklyn 4; Pittsgurg 1 Buffalo 0; Kansas City 7, Newark 0; Baltimore 6, St. Louis 5

International: Richmond 11, Buffalo 9.

To Foil the Flying Machine.

"Is this the secretary of war?"

"It is," answered the office boy unblushingly. "What can I do for you?"

The great inventor drew closer and looked mysterious. "You know Japan is about to go to war with us."

"Is that so?" queried the office boy without betraying the least excitement.

'Yes, it is, and I am here with a scheme to circumvent her and her flying machines."

"Spring it."

"It is to dig a tunnel through the earth and come up under her with an army. One million, please."

ROONEY WITH THE SENATORS

Reports to "Shag" at Chatham Training Camps

CHATHAM, May 12. — Manager Frank Shaughnessy, leader of the champion Ottawa club of the Canadian League, arrived in Chatham on Monday afternoon and preparations are being made to start the training season. A number of the players have also arrived, and it is planned to hold the first workout this afternoon on the park. The players who had reported yesterday were Lage and Powers, catchers, Rooney, an outfielder, who formerly played with Peterborough, and Dolan, the hard-hitting first sacker.

RIVERDALES — PETERBORO'

Big Lacrosse Game Here on May 24th

Arrangements have been made to have the Riverdale Lacrosse Club of Toronto play the Peterborough team on Monday, May 24th. It will be the opening game of the season, and the national game should be given a fit and proper reception. The local club is taking a big chance in inviting a team here, because last year the attendance was none too good. This season, however, may be a trifle more encouraging. At any rate, the Riverdale-Peterborough game will make up the May 24th sport entertainment. The Petes had an excellent workout last evening, some twenty-five being on hand.

KING COLE WILL NEVER PITCH BASEBALL AGAIN

Manager Donovan admits that King Cole will never pitch another game for the Yankees, or any other team. Cole put on a uniform last Wednesday in spite of the fact that it was only a month ago that he was operated on for a tumor in the groin. He left the hospital week before last, declaring that he soon would be able to play ball. He refused to obey Donovan's instructions to rest easily and appeared on the field for practice.

Cole finally complained of dizziness and was assisted to the club house. His physician promptply ordered him to leave for his home in Bay City, Mich., telling him he would be able to resume work on the diamond after a rest of several months. But Donovan says that Cole's baseball career is at an end. It is understood that the famous pitcher is suffering from an incurable ailment.

Cole was the mainstay of the Cubs when they won the pennant in 1910. Subsequently he was traded to the Pirates, who let him go to the Columbus club of the American Association. Cole regained his major league form with Columbus, and in the fall of 1913 Chance drafted him for the Yankees. He went to Savannah with Donovan's team in March and quickly showed splendid form. But before the Yankees arrived home Cole was forced to submit to the surgeon's knife.

BIG ATTENDANCE EXPECTED AT CITY LEAGUE GAMES SATURDAY

Classics Will Meet the Empire A.C. at 2 o'Clock and the Thistles and East City Clash at Four

Judging by the amount of praise the fans are giving the City League ball players, the attendance on Saturday next will exceed that of the opening day. Everyone is talking of the fine calibre of ball, and even go so far as to compare it favorably with Canadian League. The boys are working out consistently and can be depended upon to offer the same grade of ball every Saturday. To encourage the home-brews, the fans should give their hearty support, also their attendance. Last Saturday a little discussion arose at the close of the first game, but such wil not be the case again. The first game starts at two o'clock, and if not concluded at four o'clock, the game is called, and the score reverts to seven innings. The second game starts a few minutes after four.

The games on Saturday are:

Classics vs. Empire A. C., at two [illegible]

Thistles vs. East City, four o'clock.

The admission will be the same—15 cents for gents; ladies free, and 10 cents to all for the grandstand.

Barley Water.

Barley water is a safe and cooling drink and is nutritious as well. Put into a pitcher one large tablespoonful of well washed pearl barley, pour over it two quarts of boiling water, cover and let stand until cold. Drain off the liquid, add one-half cupful of sugar and a little nutmeg. If liked the juice of a lemon is a pleasant addition.

Knew the Exact Amount.

De Faque—If I could get some one to invest $1,000 in that scheme of mine I could make some money. Dawson—How much could you make? De Faque—Why, $1,000.—Baltimore Sun.

Perhaps.

"Sir, I came down from a long line of ancestors."

"Indeed! Were many of them hanging on it?"—Exchange.

LACROSSE

Any doubt that may have existed in the minds of those interested in lacrosse as to whether the game could be revived is rapidly being dispelled. Lacrosse is on the come-back. This is not a theory—it is a fact demonstrated by last night's practice, when enough for two teams were out and had a good stiff practice. There are enough players turning out now to assure the lovers of the game that there is material for a good O. A. L. A. team and also a city league. There will be practice tonight at the Y. M. C. A., and the coaches want every man out.

Fair Patient—"Doctor, what shall I do for a poor memory."

Doctor—"First, pay my fee in advance.

THE BAFFLING PURSUIT

What is there I can say or do,
Pull off, put over or push through,
Discover, execute or write,
Attack or vanquish in a fight,
What can I aid or start or stop,
Advance or hinder, lift or drop,
That I may soon be loafing round
On fame's eternal camping ground?

I cannot grab a sword and fight,
Because there are no wars in sight.
Search for the pole I need not press—
That's been discovered more or less.
It useless is to rise and soar,
For that's been done, I find, before.
So how can I get in on the game
And win a small degree of fame?

I can't a comet find or lose—
They're getting common as old shoes.
I can't strike Billy Patterson
Or make the Keeley motor run.
I cannot write Bill Shakespeare's plays
Or even start the blue glass craze
Or sources of the Nile pursue.
What is there left for me to do?

I might be tickled till I choke
By laughing at an English joke.
A senate seat I might obtain
Untarnished by the briber's stain.
The broad Atlantic I might swim
Or tear a lion limb from limb.
What can I do to capture fame?
All things are threadbare, old and tame.

Spoiled His Aim.

Mike was out gunning for ducks with a friend, who noticed that although Milke aimed his gun several times he did not shoot it off. At last he said: "Mike, why didn't you shoot that time? The whole flock was right in front of you."

"Oi know," said Mike, "but every time Oi aimed me gun at a duck another wan came right between us."

Natural Curiosity.

Claribel—You told me you were never going to write to young Hankinson again.

Angie—He's written me a dozen letters I haven't answered, but in his last one he left a page out, and I had to write and ask him what it was about.

New York authorities last year restored 1.212 lost children to parents.

TRAVELLERS' GUIDE.

Corrected March 5, 1915.

C. P. R. TIME TABLE

Going East—

**8.10 p.m.—Indian River, Norwood and Havelock.

*12.16 a.m.—Kingston, Smiths Falls, Ottawa, Montreal, Quebec, St. John, N.B., Boston and New York.

*1.13 a.m.—Norwood, Havelock, Tweed, Perth, Smiths Falls and Ottawa.

**12.13 p.m.—Norwood, Havelock, Tweed, Perth, Smiths Falls, Ottawa, Montreal and intermediate points.

Going West—

*4.24 a.m.—Toronto, Owen Sound, Guelph, Goderich, Hamilton, Buffalo, New York, Galt, Woodstock, St. Thomas, London, Chatham, Detroit and Chicago.

*5.57 a.m.—Myrtle and North Toronto.

**7.50 a.m.—Toronto, Hamilton, Buffalo, Rochester and New York, intermediate points between Peterborough and Toronto.

*9.17 a.m.—Lindsay, Orillia, Port McNicoll and intermediate points.

**4.23 p.m.—Toronto, Hamilton, Brantford, Buffalo, New York, Guelph, Galt, Woodstock and London.

**6.30 p.m.—North Toronto, West Toronto and intermediate points.

*Daily. **Daily except Sunday.

G. T. R. TIME TABLE

7.00 a.m.—For Lakefield.

8.10 a.m.—For Port Hope, Cobourg and points east, connecting at Port Hope for Toronto arriving Toronto 11.05 a.m.

8.20 a.m.—For Hastings, Campbellford, Stirling, Madoc, Belleville, Deseronto, Napanee, Kingston, Brockville, Montreal.

8.20 a.m.—For Lindsay, Orillia, Collingwood, Midland, Penetanguishene, North Bay, Toronto, Hamilton, Niagara Falls, Buffalo, New York, Brantford, London, Detroit.

11.40 a.m.—For Millbrook, Port Hope, and all points on the main line east and west. Close connections at Port Hope with International Limited for Toronto, Detroit and Chicago.

11.40 a.m.—Mid-day Express for Toronto, reaching Toronto 3.25 p.m.

12.20 p.m.—For Lakefield.

1.30 p.m.—For Hastings, Campbellford, Stirling, Madoc, Belleville, Deseronto, Napanee, Kingston and Brockville.

5.35 p.m.—For Lindsay, Orillia, Midland, North Bay, Toronto, Hamilton, Niagara Falls, Buffalo, New York.

5.40 p.m.—For Lakefield.

8.55 p.m.—Local for Lindsay.

9.05 p.m.—For Millbrook, Port Hope, Belleville, Kingston, Brockville, Montreal and Boston.

CANADIAN PACIFIC STEAMSHIPS

Liverpool		Montreal
May 21	Metagama	Jun 3
June 4	Missanabie	June 17
June 18	Metagama	July 1
July 2	Missanabie	July 15

Particulars from any railway or steamship agent, or

J. SKINNER, City Passenger and Ticket Agent. Phone 187

Your Old Hat MADE NEW By Electricity

Ladies' and Gents' old Hats made as good as the day you bought it.

The most up-to-date Shoe Shine Stand

CIGAR STORE, POOL AND BILLIARD PARLOR IN THE CITY.

Drop in and have a game and hear all the latest Patriotic Music.

LOUIS YEOTES, Mgr.

339 George St. Phone 768

For Men of Refinement.

For a pleasant evening of enjoyment visit

SNELGROVE'S BRITISH POOL ROOM

Six New Tables.

Quiet, comfortable and homelike. Positively the best service in the city.

First Class Barber Shop.

in connection, conducted by Mr. Robert Snelgrove. You know him.

Nuff said.

162 Simcoe St.

A few doors west of Turnbull's.

Watch for our sign.

O'Keefe's Special Extra Mild ALE

Not a headache in a barrelful — and never makes you bilious. It's extra mild and absolutely pure.

22

J. M. BROOKS & CO., Distributors, 416 Water Street. Phone 61.

CANADIAN PACIFIC

For WINNIPEG and VANCOUVER

leave Toronto 10.20 p.m. daily

Attractive Tours to PACIFIC COAST POINTS

Particulars from Canadian Pacific ticket agents, or write M. G. Murphy, District Passenger Agent, cor. King and Yonge Streets, Toronto.

J. SKINNER, C.P.A., 343 George St.

"MADE IN CANADA"

Ford Touring Car Price $590

Your neighbor drives a Ford—why don't you? We are selling more Fords in Canada this year than ever before—because Canadians demand the best in motor car service at the lowest possible price. The "Made in Canada" Ford is a necessity—not a luxury. Runabout $540. All Ford cars are fully equipped, including electric headlights. No cars sold unequipped. Buyers of Ford cars will share in our profits if we sell 30,000 cars between August 1, 1914, and August 1, 1915.

DUFFUS GARAGE

195 Simcoe St.,

JOS. J. DUFFUS, Dealer.

Ford

Bicycle Owners Will be wise to get Our Prices on TIRES and all Supplies

Dunlop Tires - $1.50 each

Michelin Tires Best In The World!

North British Tires Made in Edinburgh, Scotland

Get Our Prices

C. R. BANKS

"Banks" Garage and Auto Livery

212-216 CHARLOTTE ST.

GRAND TRUNK RAILWAY SYSTEM

DOUBLE TRACK ALL THE WAY

TORONTO-CHICAGO

TORONTO-MONTREAL

FOR CHICAGO

Leave Toronto 8.00 a.m., 4.40 p.m. and 11.45 p.m. daily

FOR MONTREAL

Leave Toronto 9.00 a.m., 8.30 p.m. and 11.00 a.m. daily

Smooth Roadbed.

Highest Class of Equipment.

Full particulars and berth reservations at Grand Trunk ticket offices.

B. A. ROSE, City Ticket and Passenger Agent. Phone 259.

DOMINION CHINESE CAFE.

JIM HUM, Manager.

Modern and up-to-date rooms, also private dining tables. Drop in and try our special Chinese Dishes—nothing but the best of steaks and chops used. We guarantee the best of satisfaction to strangers and all our patrons.

338 GEORGE STREET

Mr. T. E. Bradburn is in Toronto.

Pte. Percy Gray, attached to a Cycle Corps at Toronto, is home for a short visit.

Mr. J. D. Collins, of Peterborough, is the guest of Rev. Dr. Shorey at Lindsay.

Mr. and Mrs. W. J. Kent are visiting her parents, Mr. and Mrs. John Curtis, Brown Street, Port Hope.

Rev. L. Phelps has left for Clifton Springs, N. Y., to recuperate from his recent illness.

On account of illness, Miss Revell, of 333 Rogers St., will not receive callers during the month of May.

Mr. Robert Begley, of the J. C. Turnbull Co., Peterborough, spent a few hours in town last evening with relatives.—Lindsay Post.

A special meeting of the Ladies' Aid of the Murray Street Baptist Church is called for tonight after prayer meeting. E. S. Maitland, Sec.

NORWOOD PERSONALS.

Norwood, May 12.—Mr. Davidson of Campbellford is visiting friends in town.

Mr. Mason of Lindsay is in town on business.

Mr. Lloyd Duffield and "Merry" Laing spent Friday last in Peterborough.

Mr. and Mrs. I. N. Ackerman left last week, for Stoney Lake where they will spend the summer.

Miss Gertrude Greenbank, who is attending Peterborough Normal School, spent the week end at her home here.

Dr. R. B. Richardson of Kingston is visiting his father here.

Mrs. Richard Givern has returned to town having spent several weeks in Markham.

Mr. Tarleton Cuffe of Peterborough was in town last week.

Mr. and Mrs. J. Murphy of Lakefield, spent Sunday at the home of the latter's parents, Mr. and Mrs. T. Rorabeck, Alma St.

Mr. L. Hess of Hsatings was in town on Saturday.

Mr. Stuart of Toronto visited friends in town last week.

Rev. Mr. Smith, of the Temperance and Moral Reform Society of the Methodist Church, delivered two very instructive sermons, in the Methodist Church here, on Sunday morning and evening.

Mr. F. M. Clow of Kingston was in town on business.

Council of Women

Mothers' Day has come and gone, surely the saddest Mothers' Day that ever was. That it was fittingly celebrated in Peterborough was shown by the fact that the local Council of Women could not supply the demand for carnations. Over two thousand five hundred were sold by eleven o'clock (a.m.) and had they been able to secure five thousand they could have been disposed of.

Few people are aware of the good work being done in Peterborough by the mothers' clubs. The first mothers' club was started by the wife of one of the leading physicians in connection with the Y.W.C.A. The local Council of Women took up the good work and now there are mothers' clubs in connection with nearly all the schools in the town.

The object of the clubs is primarily to promote the welfare of the child, and at the same time to educate the mothers and also to encourage a more systematic interest between the teachers and the mothers. At the meetings the mothers and teachers talk over the many difficulties in an informal and friendly way and many of kindness are the outcome. For instance, at one of the schools, over thirty children were supplied with suitable clothing last [illegible] clubs [illegible] connection with the [illegible]

Talks are also given on various subjects. On April 30th Dr. Neal talked to the mothers' club of Queen Mary's School on the care of an infant up to one year old.

The physical instructor of the Y. M. C. A. also spoke to the mothers' clubs on the need from a moral as well as a physical standpoint, of the supervised playground.

We often have it said that when women get the vote it will be the man's hand that will have to rock the cradle. Yet side by side with this movement for the suffrage is marching this still stronger one the movement for the betterment of child life. Never in the history of the world has there been so much study devoted to child welfare in all its phases. All over America mothers' clubs and schools of mothercraft are being established and even Mrs. Pankhurst, that arch suffragette, has announced that she intends to adopt (20) twenty war babies and see that they are properly brought up according to the true Pankhurstian idea, whatever they may be.

JOY IN GRIEF.

London Chronicle.

"Though it is a bitter sorrow, (writes the mother of a soldier killed at Ypres), I am more sorry for those who have no sons to send. I had only two. The younger one went out last week."

For me no tears, no useless grief;
For who could grudge, with power to give,
A little life so small and brief
That Britain still may live?

A son is laid upon the shrine—
Another goes — I murmur not;
And though a mother's pain is mine,
I envy no man's lot.

One sorrow overshadows all
That rends me for the sons I bore—
I now can do no more.

The pity surging in your heart
You will not then to me extend;
She needs it who would do her part,
But has no son to send.

And more the mother who has borne
Fair children but to bring her woe,
And changes mother-love to scorn
For boys who will not go.

C. L. A. SOCIETY HEAR ALDERMAN F. H. DOBBIN

Gave an Address on His Trip to Pacific Coast Through Northern B.C.

Alderman F. H. Dobbin gave a very interesting and instructive address to the C. L. A. Society of the Charlotte Street Methodist Church last night. Mr. Dobbin gave in conversational style an address on his trip to the Pacific Coast and through the northern part of British Columbia.

Alderman Dobbin explained a good many things about the new towns growing up on the line of the Grand Trunk Pacific. He described the difficulties encountered in constructing the town site of Prince Rupert.

Owing to the fact that it is very rocky, with very deep holes between the pinnacles of rock, a good many millions of dollars will have to be expended efore level streets are obtained in the western terminus of the new railway.

The usual procedure was that a man who had a lot having forty or fifty feet of rock above the street level would make a deal with a man who had a lot in the shape of a hole forty or fifty feet in depth below the street level, and the rock blown off the former would be deposited in the latter. The town site will necessarily be small, but the buildings will likely be very high.

He described the big trees and the Indians, and some of their strange customs. He also described some of the difficulties of travel, as when they met a waggon on a road too narrow to pass on. Then the custom was to give the loaded waggon the right of way, and take the other to pieces, carrying it over the waggon and putting it together again, and continue the journey.

Mr. Dobbin said that he struck Calgary at the height of the oil boom, but explained that he managed to get away without investing heavily in those gilt-edged securities.

Mr. Dobbin has a large number of excellent photographs of many interesting sights along the way, and these were put on exhibition and were examined by persons interested, at the conclusion of the address.

A vote of thanks was moved by [illegible] Miss I. Walsh favored the audience with a very fine piano solo. The attendance was exceptionally good and the address received close attention.

PLAY GROUNDS FUND

The Local Council of Women wish to publish the following statement with regard to the supervised playgrounds fund:

Net receipts from carnation sale	$225.00
Amount left over from better baby contest	28.38
	$253.38

As will be seen, over half the amount required has already been raised, but $246.62 is still required if the playgrounds are to be in readiness by July 1st.

Donations from a few public-spirited citizens will make these grounds an accomplished fact, and the children will not be disappointed. Any person willing to donate any sum please communicate with Mrs. (Dr.) Neal or Mrs. Jas. Kendry.

THE LADIES OF ASHBURNHAM ORGANIZE TO HELP SOLDIERS

A very enthusiastic meeting was held yesterday afternoon in the Ashburnham hall. More than sixty ladies were present, as well as several gentlemen. The meeting was called to discuss the advisability of organizing a circle to help the hospitals with supplies for our wounded. Rev. Dean McColl was asked to preside, which he did after making a few well-chosen remarks. Judge Huycke, Mr. R. B. Rogers and Mr. White spoke a few words in favor of forming a circle.

Miss Peck helped the meeting with suggestions, as she has had considerable experience with the work of the Progressive Club.

The following officers were elected:

President—Mrs. R. B. Rogers.
1st Vice-Pres.—Mrs. Huycke.
2nd Vice-Pres.—Mrs. J. C. Sullivan.
Rec.-Secretary—Mrs. J. H. Smith.
Corres.-Secretary—Miss Dover.
Treasurer—Miss L. Scott.
Convenor of Bandagings and Dressings Committee—Mrs. G. McCartney.
Convenor of Sewing Committee—Mrs. W. F. Nelson.

Some Donations.

The circle was delighted by donations from the following gentlemen:

Mr. R. B. Rogers	$15.00
Judge Huycke	15.00
Rev. Dean McColl	10.00
Rev. Mr. White	5.00

which gave a total of $45 to start with.

It was decided to hold a concert in the near future. Mrs. Ryerson Ritchie kindly consented to arrange a program. The date will be decided at the next meeting.

The meeting was adjourned as the hour was getting late, until Saturday afternoon at three o'clock, and will be held in the Ashburnham hall.

Will every member please make a special effort to be present, and all the ladies of Ashburnham are cordially invited to attend and join the club.

NEARLY THREE HUNDRED MEN OUT WITH 57th REGIMENT

Nearly three hundred men attended the weekly drill and marchout of the 57th Regiment last night. The presence of the red coats brought a large number of citizens to the streets covered on the line of march.

On return to the Armouries, drill was proceeded with and orders were read as follows:

Headquarters, May 11, 1915.
Orders by the O. C. 57th Regiment,
Peterborough Rangers:

1. Detail for duty for the week ending May 18th, 1915: Captain for the week, Capt. Lech; next for duty, Capt. Hall. Subaltern for the week, Lieut. Worth; next for duty, Lieut. Cook.

2. Lieut. Myers is hereby transferred to "H" Company; Captain McPherson with overseas contingent.

The C. O. has been pleased to make the following promotions:

"F" Company—To be Corporal, provisionally: Pte. Abraham and Pte. Webber.

Local News in General

Sewing Day.

The regular sewng day for the children's shelter will be held tomorrow at two o'clock. All are welcome.

Gun Club at Belleville.

The Peterborough Gun Club is represented at the shoot of the Trent Valley Association in Belleville today.

Poultry Assocation.

A meeting of the Poultry Association will be held tonight at 8 o'clock in the Labor Hall. A paper will be read by President J. Kelly. Minorcas and Leghorns will be on exhibition.

Talent Tea.

A Talent Tea in ad of All Saints' Building Fund will be held at the home of Mrs. Jos. Crowe, 376 Brock street, Thursday afternoon and evening.

Auction Sale

Of household furniture, etc., at the home of Mr. L. Todd, 246 Westcott St., Friday, May 14th, commencing at 1.30 p.m. W. J. Hancock, Auct. Phone 1069.

Thanks.

The Local Council of Women wish to thank the Juby Bros. for their kindness in loaning them the use of their store on Charlotte street for Carnation Day; also the firemen for the use of their flags and their kindness in helping to decorate the store.

Kitchener League.

The Canadian Kitchener League is holding a concert on Friday, May 14, in the Y. M. C. A. gymnasium. The proceeds will be spent on comforts and pleasures for our boys fighting in the trenches. Tickets may be obtained at the Y. M. C. A. or from members.

Masonic Lodge of Instruction.

A lodge of instruction for Otonabee District No. 20, under the supervision of Rt. Wor. Bro. G. C. Bonnycastle, D. D. G. M., is being held this afternoon and evening at the Masonic Temple, George street. A large number of the craft from the [illegible]

Will Serve Tea.

The Peterborough Progressive Club will serve tea at the Oriental tea room from four to six o'clock on Thursday, Friday and Saturday afternoons of this week, the proceeds to go for hospital supplies and comforts for the soldiers.

The following ladies will be in charge:—

Thursday—Mrs. McDermid, Mrs. Stevenson and Mrs. McLean.

Friday—Miss Rubidge, Mrs. Cameron and Miss F. Rubidge.

Saturday—Mrs. W. H. Hill, Mrs. Travers and Miss Pearce.

DR. SHOREY APPRECIATED.

At a special meeting for the current year of the Quarterly Board of the Cambridge Street Methodist Church, Lindsay, a resolution was passed by a unanimous vote, expressing their appreciation of the services, both in the pulpit and among the congregation, of the retiring pastor, the Rev. Dr. Shorey, who is just closing his fourth year as pastor of that church.

CHILD WAS NAILED TO BARN DOOR

German Atrocities Confirmed in Finding of Committee Headed by Viscount Bryce

(Canadian Press Despatch.)

London, May 12.—A report on German atrocities which will shock humanity was issued today by the committee headed by Viscount Bryce, a committee of such calibre that no neutral will doubt the truth of their finding which basis on the examination of twelve hundred witnesses. The committee and report verifies the worst of stories which it was appointed to clarify. Statements considered exaggerated by the British themselves, tales of children with hands cut off and women mutilated in a most terrible way, are found by the commission to be true. One case is cited of a three-year-old child nailed to a farm house door. It is proved: "First, that there were in many parts of Belgium, deliberate and systematically organized massacres of civil people accompanied by many isolated murders and other outrages.

Second: That in the conduct of the war, generally, innocent civilians, and women, were murdered in large numbers, women violated, and children murdered.

Third: That looting, house burning and wanton destruction of property were ordered and countenanced by officers of a German army having nothing to do with military necessity, but being part of a system of general havoc.

Fourth: That the rules and usages or war were frequently broken by using civilians, even women and children as a shield for advancing forces exposed to fire and to a less degree by killing the wounded and prisoners and in frequent abuse of the Red Cross and the white flag. Murder, lust and pillage.

The committee says it prevailed over many parts of Belgium on a scale unparalleled in any war between civilized nations during the last three centuries.

TRIP TO STONEY LAKE.

On Friday, May 14th, the steamer "Empress' will leave Lakefield on arrival of the morning train, returning in time to connect with afternoon [illegible]

CABINET CONSIDERS AUSTRIA'S PROPOSAL

(Canadian Press Despatch.)

ROME, May 12. — What is considered the last definite proposal of Austria concerning territorial concessions demanded by Italy was received today by the Italian Government. The cabinet at once went into session to consider the communication.

OTTAWA REPORTS ON PTE. T. PARRINGTON

A private message from Ottawa notified Mrs. T. A. Parrington, Aylmer St., that her son, Pte. Tom Parrington, had been wounded. Pte. Parrington was reported several days ago as wounded, he having been mentioned in a cable to a Toronto newspaper. He was with the 57th men in the Second Battalion.

DIAMOND HALL.
Warne Bros.
PETERBORO'S LARGEST JEWELERY STORE
We have the most modern Repair Department in the city, combined with skilled workmen, that insures you of prompt and satisfactory service.
Warne Bros.
DIAMOND HALL
The Noted Diamond Dealers and Jewelers.
349 George St.

CASUALTIES

(Canadian Press Despatch.)

OTTAWA, May 12. — The casualty list today gives eight privates killed, eight wounded and two missing, all Old Country men:

13TH BATTALION
Wounded
Pte. Beach, Birmingham, England.
Pte. Watson, Buchin, Scotland.
Pte. Kingsley, Accrington, England.

14TH BATTALION
Slightly Wounded
Pte. Bellingham, Bromley, England.

Wounded
Pte. Rowe, Grimsby, England.
Pte. Raggett, Montimer, England.
Pte. Robertson, Linkwood, Scotland.

CANADIAN ENGINEERS
Killed in Action.
Corp'l Craig, Cambuslang, Scotland.
Sapper Warton, Eastbourne, England.
Sapper Husband, Edinburgh, Scotland.
Sapper Fotherley, Hull, England.
Sapper Murphy, Morpeth, North England.
Sapper Campbell, Brachmont, Scotland.
Sapper Beynen, Clyde, Scotland.

Missing
Sapper Redden, Jerry Channel Islands.

NO 3, CAN. FIELD AMBULANCE
Wounded
Pte. Smart, Bermondsey, England.

1ST BATTALION
Killed in Action
Pte. Hughes, Liverpool, England.

Missing
Pte. Wylie, Hamilton, Scotland.

OTTAWA, May 12. — Canada had 108,760 men under arms on May 1st. This includes the troops at the front, those drilling at home preparatory to going there, and the corps or detachments assigned to guard duty in different parts of the country.

The question of raising additional troops is under consideration, but as yet no announcement is made. The expectation, however, is that before long the list will have reached the total of 150,000.

The department has promptly filled up the gaps resulting from the losses at the front.

The plan which has applied heretofore and which still holds is that of keeping 50,000 men under arms at all times in Canada and despatching them in large batches as the necessity of the service calls for. This has worked most satisfactorily, and at the beginning of the month the different units were fully up to establishment.

With additional units in prospect of authorization, the total by midsummer will likely reach the 150,000 mark. Two complete divisions will be constantly maintained in the field and reinforcements at the rate of eight to ten thousand a month provided for.

Since the battle of Langemarck, with the heavy toll of dead and wounded, applications are coming in under the provision of the pension regulations. The amonnt required for this purpose will reach several millions. Two millions have already been provided. The scale is graduated according to the rank of the men, the nature of the disability, and the numer of dependents on the dead or incapacitated soldier. A special staff has been assigned to attend to these cases to the end that they be dealt with promptly.

The total casualties up to yesterday morning are figured at 2,935, comprising 305 officers and 2,650 men.

The Government has started to pay soldiers' pensions under the new Pensions' Act. For the present, pensions to relatives will only be paid in case of men dead. In case of wounded, the government will have to wait to ascertain the extent of the injuries sustained before pensions are granted.

En route to France, a Western contingent of doctors reported to General Hughes yesterday. They were in charge of, Surgeon Major Wheeler, of Moose Jaw, the others in the party being Dr. Charles Sutherland and Dr. White, of Moose Jaw, and Drs. Daken and Field of Regina.

(Continued on Page 5.)

AMUSEMENTS

GRAND OPERA HOUSE
J. J. Turner & Sons, Proprietors & Managers.
SATURDAY, MAY 15th - Matinee and Night
The Merry Musical Farce Comedy
THE ARRIVAL OF KITTY
TEN BIG SONG HITS with
ROBT. J. BENTLEY, GRACE WHITCHER and all-star cast.
Nothing cheap but the prices—Matinee 10c, 15c and 25c. Night 15c, 25c, 35c and 50c. Gallery 15c. Special School Children's Matinee, 10c.
All seats reserved, on sale Thursday morning at box office.
GOD SAVE THE KING.

ROYAL Complete Change Of Films To-day
9 ←REELS→ 9
TO-DAY'S FEATURE
CHARLIE CHAPLIN in 2 Reels of Comedy
LESSON OF THE FLAMES A Gypsy Story
JARED FIARFAX'S MILLIONS Detective Story (2 reels)
BEAUTIFUL LADY Melodrama
A JITNEY ELOPEMENT Comedy (2 reels)
BY THE KAISER'S ORDER Story of German Spy Last Appearance
Change of Pictures Mon. Wed. and Fri.
NICHOLLS ORCHESTRA PERFECT VENTILATION
M. PAPPAS, Prop.
PRICES—Adults 10c Children 5c

AT THE NEW TIZ-IT THEATRE TO-NIGHT COME EARLY
Pictures OF THE Peterboro' Boys Who fell fighting for the honor of the Empire
BATTLING BRITISH....3 acts
MASTER KEY.........2 acts
THE TURN OF THE TIDE.............2 acts
IN TAXI..............1 act
DOUBLE DECEPTION..1 act
SIGHT TO THE BLIND..1 act
Total.................10 big reels
MATS 5c NIGHTS 5c & 10c
MRS. FOSTER'S ORCHESTRA

PARAMOUNT — — PARAMOUNT
EMPIRE THEATRE Matinee and Night Mon., Tue., Wed.
BOSWORTH presents HOBART BOSWORTH in CHARLES E. VAN LOAN'S famous Western Drama,
"BUCKSHOT JOHN"
In five acts, with a whole cast of famous stars, also
"THE BLACK SPOT"
In Three Acts. Doors open at 2 p.m. and 7 p.m.
Thurs., Fri. & Sat.—WILLIAM H. CRANE in
"DAVID HARUM"
PARAMOUNT — — PARAMOUNT

RED MILL
TO-NIGHT
9 NOTICE BIG FILMS 9
Special Music by the favorite Mr. Devie
OUR PRICE
ONLY 5c ONLY
Complete Change To-[illegible]row

GENERAL SESSIONS.

The General Sessions of the Peace which open here on June 8th will likely dispense with a large number of civil actions and also two or three criminal cases. The full list has not been made up yet. His Honor Judge Huycke will preside.

TOO LATE FOR CLASSIFICATION.

WANTED—2 or 3 experienced machine operators for flag department. Apply J. J. Turner & Sons.

Court of Revision

Notice is hereby given that the first sitting of the Court of Revision for the municipality of North Monaghan will be held in the Town Hall on Thursday, May 27th, 1915, at 2 o'clock p.m. All parties interested are requested to attend.

BRUCE JOHNSTON,
Clerk.

Machine Phone 85. Bell Phone 85
BELLEGHEM'S
Undertakers, Furniture Dealers
AMBULANCE SERVICE
180-190 HUNTER STREET.

WOOD FOR SALE
DRY SHORT WOOD
For Sale by the
Peterboro' Lumber Co., Ltd.
$2.25 a Team Load
Inquire at office, 163 HUNTER ST.
Phone 545, or Yard Phone No. 419

The Italian Government is purchasing horses around Hammond, Ind.

8 PAGES TO-DAY

THE DAILY REVIEW

"A Clean, Constructive Newspaper"

Friday — Sun rises at 4:48 a.m. and sets at 7:32 p.m.

Daily Review Established 1870
Weekly Review Established 1852 | Peterborough's Oldest Newspaper | PETERBOROUGH, ONT., THURSDAY, MAY 13, 1915 | Every Evening (Sundays and Holidays Excepted) at 4 o'Clock.

CAPITAL OF GERMAN SOUTHWEST AFRICA TAKEN

FRESH SUCCESSES FOR THE FRENCH

Take Fort of Notre Dame De Lorette aad Chapel and Inflict Heavy Losses on Germans

KILLED FOE AT BAYONET POINT

Their Hold on Neuville Increased and New Line of Enemy's Trenches Occupied

(Canadian Press Despatch.)

PARIS, May 13. — Today's official statement says: "The French won brilliant successes Wednesday evening and Wednesday night, capturing the fort of Notre Dame de Lorette as well as Chapel, and, after a furious combat lasting all night, in the trenches south of Chapel, completely defeated and inflicted heavy losses on the enemy.

"During Wednesday night the French also took by storm a strong position comprising the village of Carency and Hill No. 25, killing hundreds of Germans at the bayonet point and taking 1,050 prisoners.

"To the north of Neuville the French took possession of several hundred yards of trenches and increased their hold on the village of Neuville, driving the Germans into the extreme northern part and proceeding to outflank them.

"In the forest of Le Pretre a new line of German trenches was occupied."

COUNCIL WILL SECURE ENGINEER TO ADVISE ACTION

Is Lock Street Site the Proper Place to Collect Sewage?

PROVINCIAL HEALTH BOARD SAYS YES

Ald. McIntyre Opines That the Council Had Made Big Mistake

His Worship Mayor Buller, and Alderman G. W. Green, chairman of the Board of Works, have been appointed to act as a committee to secure an efficient engineer to advise the Council whether or not the spot selected at the foot of Lock street is the proper place to collect the sewage and construct the pumping station. This, in short, was the result of a meeting of the Committee of the Whole Council called last evening for the purpose of discussing the situation relative to the sewage disposal plant and outfall sewer. When the meeting opened Mayor Buller read the following copy of the judgment handed out by the Provincial Board of Health after the meeting held on April 30th:

"That the application of the city of Peterborough for the establishment of a sewage disposal plant at the site proposed in the township of Otonabee be not approved. The Board suggests that another site be selected at or near the foot of Park street in the township of Otonabee.

"That the Board re-affirms its opinion that the present proposed site for the pumping station is not a proper one.

"Carried unanimously."

Ald. Green was the first to propose securing the advice of an outside engineer. While he had all confidence in the city engineer and in the opinion of the Provincial Board of Health, he noted that there was diversity of opinion among the memers of the Council, and to clear it up he thought the wisest plan would be to secure the services of a competent disinterested engineer. He felt that he had no right to form an opinion on the site, because he was not an engineer He would, however, agree with the advice of men learned along that line. When the city was spending half a million dollars, it could surely afford to spend a few hundred on expert advice.

A Big Mistake.

Ald. McIntyre remarked that as he had said before, he was confident the city has made a big mistake. He knew that the end of Park street was the place for the pumping station, and exclaimed: "I say it's the natural place, and I don't care what the city engineer and the Provincial Board of Health say. I am satisfied a big mistake has been made."

(Continued on Page 5.)

(Canadian Press Despatch.)

LONDON, May 13. — Premier Asquith announced in the Commons today that all male enemies over military age will be repatriated; also the women and children in suitable cases, and all enemy citizens of military age will be segregated for their own safety and that of this country.

TWO HUNDRED SHOPS DAMAGED RIOTING CEASES

Million Dollars Damage to Propertv of Germans in Johannesburg

(Canadian Press Despatch.)

London, May 13. — Anti-German rioting virtually ceased last night in Liverpool and Manchester after two hundred shops in the former place were damaged. In London this morning there is hardly an establishment owned by Germans or where Germans are employed which is not damaged or barricaded. At Johannesburg, South Africa, mobs destroyed a German club and raided or burned property of several prominent Germans, causing losses of over a million dollars.

STREET CAR MEN VOTE TO STRIKE

Company Would not Reinstate Reckless Motorman

(Canadian Press Despatch.)

Detroit, May 13.—Conductors and motormen of the Detroit United Railway voted early today to go on strike at six o'clock this morning as the result of the refusal of the company to reinstate a motorman discharged for reckless handling of his car.

At seven this morning not a car moved on the Detroit United Railway.

CANADIAN CASUALTY LISTS

(Canadian Press Despatch.)

OTTAWA, May 13. — This morning's casualty list:

3RD INFANTRY BRIGADE STAFF

Wounded

Pte. Laing, Prince Albert.

1ST BATTALION

Killed in Acton

Pte. Fisher, Merrytown, Ont.

Died of Wounds

Pte. Burth, Tawas City, Mich.
Pte. Barrington, Peterborough.

Wounded

Pte. Rogers, England.
Pte. Isaacs, England.
Pte. Tuomi, Finland.

2ND BATTALION

Killed in Acton

Pte. Hodgson, Melfort, Sask.

Wounded

Pte. Sheridan, Ottawa.
Pte. Nahulak, Russia.

3RD BATTALION

Killed in Acton

Lce-Corp'l Binkley, Dundas.

Missing

Pte. Howe, Toronto.
Pte. Lucas, Toronto.
Pte. Lennox, Toronto.
Pte. Wm. Langford, Elmbank, Ont.
Lce.-Sergt. Lorsht, Toronto.
Pte. Syde, Wiarton.
Pte. Jackson, Toronto.
Pte. Kidd, Toronto.
Pte. Lyon, Toronto.
Pte. Lendon, Toronto.
Corporal Jeffries, Toronto.

Wounded

Lce.-Corp'l Hewitt, Toronto.

4TH BATTALION

Killed in Acton

Corporal Wallace, Toronto.

Wounded

Pte. Jno. Fraser, Barrie.
Pte. McDonald, Detroit.
Pte. Betts, Brantford.
Pte. Fraser, Hamilton.
Pte. Bayliss, Hamilton.
Pte. Henderson, England.
Pte. Cairns, Ireland.

5TH BATTALION

Wounded and Missing

Pte. James Melvin, Saskatoon.

Missing

Lce.-Corp'l Whte, Brooklyn, N. Y.
Pte. Alexander Manson, Yorkton, Sask.
Pte. Greentree, Paris.
Pte. David Clark Craig, Renfrew.
Corp'l Edward Hanley, Winnipeg.

Wounded

Gunner Hale, Toronto.
Bombardier Delmer Arnold, Santa Cruz, Calif.
Driver Bradley, Tweed.
Bombardier Green, Belleville.
Pte. Joe Lachapell, Gananoque.
Driver Lund, Ottawa.
Driver Steele, Ottawa.

2ND FIELD ARTILLERY BRIGADE

Wounded

Driver Lucas, Vaudreuil.
Driver Brodie, Montreal.
Driver Cranby Duncan, Toronto.
Bombardier Leslie Joyce, Outremont.
Acting Sergt. Filbridge Steeves, Gunningsville, N. B.
Sergt. Lindsay Weldon, Montreal.
Driver Vey, Glace Bay, N. S.
Bombardier Lavigne, Montreal.
Gunner Harkon, Ottawa.
Driver Evans, England.
Gunner Williams, England.

3RD FIELD ARTILLERY BRIGADE

Wounded

Pte. Harold Johnston, Lindsay.
Gunner Helliwell, St. Catharines.
Wheeler James, Toronto.
Driver Crawford, Sherbrooke, Que.

Died of Wounds

Gunner Mercer, London, Ont.

NO. 2 CAN. FIELD AMBULANCE

Wounded

Pte. Henry Bethune, Toronto.
Pte. John Collins, Toronto.

NO. 3 CO., DIVISIONAL TRAIN

Wounded

Sergt. Bowden, London, Ont.

HEADQUARTERS DIVIS. TRAIN

Wounded

Driver Jasper, Tillsonburg, Ont.

DIVISIONAL AMMUNITION PARK

Wounded

Pte. Howson, Walkerville, Ont.

CANADIAN ENGINEERS

Killed in Acton

Sapper Herbert Wm. Cossey, Toronto.
Sapper William Green, Hamilton.
Sapper Harold Roy Gilhuly, Selkirk, Man.
Sapper Jos. Henry Down, Toronto.

Wounded

Sapper Ardern, Kingston, Ont.
Sapper Woodford Connell, Digby, N. S.
Lce.-Corp'l McIntyre, Woodstock, N. B.
Corp'l Watters, Guelph.
Pte. Gorgandier, Prince Albert.
Pte. Holder, Minnedosa, Man.
Pte. Walter Forrest, Loggieville, N. B.
Pte. Ward, Moosejaw.
Pte. Johnston, Moosejaw.
Pte. Sullivan, Moosejaw.
Pte. Cowan, Yorkton, Sask.
Pte. Wesley Field, Thornbury, Ont.
Pte. Blois, Truro, N. S.
Pte. Frank Shiers, Hudson, Mass.
Pte. Roderick John Dingwall, Lenore, Man.
Pte. Gould, Menaseh, Wis.

Previously Reported Missing, Now Suffering from Gas Fumes

Lce.-Corp'l Hargrave, Delhi, Ont.

8TH BATTALION

Missing

Pte. J. H. Hendrickson, Nipigon.

Wounded

Pte. Fatwell (no address).

9TH BATTALION

Wounded

Pte. Kosovics (no address).

10TH BATTALION

Wounded.

Pte. Donald, Arkwright, Ont.
Pte. Griffiths, Calgary, Alta.
Pte. Stephens, Calgary.
Pte. Kiers, England.
Pte. Wilson, England.
Pte. Upton, England.
Pte. Neve, England.
Pte. Old, England.
Lce.-Sergt. Edwards (no address).
Pte. Coyle (no address).

11TH BATTALION

Wounded

Pte. Simpson, Montreal.

13TH BATTALION

Died of Wounds

Q.M.S. Adams, Hampton, N. B.

14TH BATTALION

Pte. Melville Ray Clark, Renfrew.
Pte. Burlock, Sussex, N. B.
Pte. Irvine Long, Waltons Lake, N. B.
Pte. Donohue, St. John, N. B.
Pte. Finley, Montreal.
Pte. Hoby, England.

Seriously Wounded

Pte. McDonald, Toronto.

Died of Wounds

Pte. Bolton, England.

16TH BATTALION

Wounded

Pte. Skae, Okanagan Falls, B. C.

Seriously Ill

Pte. Crawford, England.

PRINCESS PATRICIAS

Wounded

Pte. Percy Matthews, Oshawa.

THE NOON ISSUE

3RD BATTALION

Missing

Lance Corporal Lobb, Toronto.
Sergeant Lyalla, Toronto.
Pte. Rose, Toronto.
Pte. McCormick, Geoham, N. H.
Pte. Rainbow, Toronto.
Pte. McVicar, Toronto.
Pte. McHugh, Toronto.
Pte. Hillar, Toronto.
Pte. Peters, Rochester, N. Y.
Lance Corp'l Odoneho, Toronto.
Color Sergt. Maj. McKinley, Toronto.
Sergt. Newman, Newmarket, Ont.
Pte. McConnell, Thetford Mines, Que.
Pte. Nunny, Toronto.
Pte. Stanford, Toronto.
Sergeant Morris, Toronto.
Lance Corp'l Stinger, Toronto.
Pte. Sproule, Toronto.
Pte. Saunders, Toronto.
Pte. McAlpine, Edmonton.
Pte. Salter, Thorndale, Ont.
Pte. McPherson, Toronto.
Pte. Peace, Toronto.
Pte. Phillips, Kingston.
Pte. Stewart, Toronto.
Pte. Meares, Toronto.
Pte. Oliver, Rochester, N. Y.
Pte. Myers, Toronto.
Pte. McGivern, Toronto.

2ND BATTALION

Missing

Lance Corporal Andrews, Aylesbury, England.
Pte. Adams, Torndon, England.
Pte. Bullied, Greenock, Scotland
Pte. Boreland, Belfast, Ireland.
Pte. Butler, London, England.
Pte. Bolus, Bloxwich, England.
Pte. Bartle, Gravesend, England.
Pte. Cummings, Glasgow.
Pte. Chapman, Woodnesboro, England.
Pte. Paiya, England.
Pte. Dosse, London, England.
Pte. Bristow, Reahill, England.
Pte. Banbrock, Swindon, England.
Pte. Chantry, Sheffield, England.
Pte. Clark, Plumstod, England.
Pte. Belben, Sildown Pool, England.
Pte. Barker, Huddersfield, England.
Pte. Boolsen, Copenhagen, Denmark.
Pte. Brey, Canivet, Belgium.
Pte. Edwards, Glasgow.

Died of Wounds

Lance Sergt. Llewellyn Boyce, North Newport, England.

1ST FIELD ARTILLERY BRIGADE

Killed in Action

Gunner Rivers. Victoria, B. C.

PTE. L. P. SPENCE

Sanitary Inspector Spence was notified this morning that his brother, Pte. L. P. Spence had been wounded. Pte. Spence enlisted at Haileybury and was transferred to the 15th Regiment, Highlanders. He has seen service in the South African War, and is the possessor of a cross and several clasps. He held a position in the Union Bank having also been stationed at Hastings some time ago.

PTE. FRED BRISCOE.

Pte. Fred Briscoe who is reported wounded today, is the second son of Mr. Alfred Briscoe, Chamberlain Street. He was a 57th representative.

PTE. JAMES ENGLISH.

Pte. James English, reported missing, is the elder son of Mr. S. W. English, Margaret Ave. and is 24 years old. He was a member of No. 1 Company, 57th Regiment, and it did not take him long to offer himself, after the call for volunteers, sounded. It is possible that he is among the prisoners. One thing is assured, Jimmie English didn't back up. He would be on the job as long as he was able to be up and doing. This spirit was reflected in his letters and those intimate with him know he would be in the thick of any fighting, in which the Peterborough boys might be called upon to take part.

Corp. Keith Cumberland, unofficially reported among the killed is officially reported missing, in a message to his brother, Mr. Edward Cumberland. Judge Hayes of Guelph sent a cable to secure official information in regard to the fate of his son Pte. Stuart Hayes and Corp. Cumberland.

Pte. Kirk whose name appears in the list of wounded from the Second Battalion, was one of the five men, who enlisted at Norwood last August and went to Valcartier and afterwards to the front at France with the 1st Canadian Contingent. Before enlisting he was employed with Mr. G. A. L. Humphries of Westwood.

Pte. Harold Johnston of Lindsay, reported wounded, is a cousin of Stewart McGill, whose brother, Gunner Mordie McGill, is in the 4th Battery, 1st Brigade.

ANNUAL TOUR NEXT WEDNESDAY

Board of Works Will Have a Look About the City

NO LOCAL LABOR?

After the committee of the whole council adjourned last evening, the Board of Works held a session but nothing of importance was dealt with excepting the fixing of next Wednesday as the date of the Board of Works annual tour.

Ald. Edgar informed the Board that in an investigation he had found that out of 46 men working for the Foley and Gleeson Co. none were residents of Peterborough. The engineer is looking into the matter today.

CHARITY BOARD'S OVERDRAFT OF $2000

The Bank of Montreal notified the meeting of the Finance Committee yesterday afternoon that the Charity Board had an overdraft of $2000. It was decided that a cheque be issued to the Board on account of the appropriations this year and that the Board be requested to notify the Finance Committee before again incurring an overdraft.

The matter of supplying war stamps to Tax Collector Green was referred to the council.

The offer of the City Trust to purchase $12000 water debentures 5 per cent. at par was accepted.

WINDHOEK GIVES WAY TO GEN. BOTHA

Martial Law Proclaimed Throughout Conquered Territory

(Canadian Press Despatch.)

LONDON, May 13. — An official statement made public in Capetown, says that Windhoek, the capital of German Southwest Africa, was captured yesterday without resistance, by Gen Botha.

The population of the town consists of 3,000 Europeans and 12,000 natives. Gen. Botha's troops took a considerable quantity of railway rolling stock.

Martial law has been proclaimed throughout the conquered territory.

HEAVY ROLLER PASSED OVER YOUNG FARMER

Mark Fitzgerald Had Miraculous Escape From Fatal Injuries

HORSES RAN AWAY

Mark Fitzgerald, son of Mr. John Fitzgerald of Indian River, had a narrow escape from being crushed to death yesterday when a two-ton roller, drawn by a team of horses passed over him. Mark Fitzgerald and his brother John were riding on the roller, the latter driving the team. The horses were young and spirited and when the roller scraped along a broken stump, they became frightened and made a dash for liberty. John was thrown backwards off the seat while Mark fell ahead and the roller passed over him. The team dashed down the field to the railway track and started up the tracks. Although the tongue of the roller broke in two parts, the horses did not stop till several men from the village caught them.

John was not injured but Mark was thought to be seriously hurt. This morning, however, he had recovered entirely save for a bruised shoulder.

Both horses were injured in the mix-up and required the attention of Dr. Fortune of Peterborough.

NO ACTION AS YET.

The matter of granting the Peterborough Health Association $50 per month came up yesterday at the meeting of the Finance Committee but was left in abeyance as the Mayor is taking it up with the Peterborough Branch of the Canadian Patriotic Fund Association and Peterborough Relief Association.

ONE HUNDRED YEARS OF AGE

Joseph Valois a Centenarian Passed Away at the Protestant Home

Joseph Valois, a centenarian, died at noon yesterday in the Protestant Home. Up till two months ago he enjoyed excellent health and the full use of all his faculties. He celebrated his hundredth birthday on December 27th last year. About March however, he began to fail and gradually became weaker and weaker until it was seen he would not improve.

Joseph Valois came from Lower Canada, a boy of eighteen. He had lived in this part of the country ever since, working at various kinds of employment. He was twice married, his first wife predeceasing him forty-two years. His second wife is living, as well as four sons and two daughters, Charles, Auburn Street; Thomas Mitchell, Woodbine Avenue; Albert Valois, Woodbine Avenue; George Valois in the Northwest; Mrs. William Facey of Toronto, and Joseph Losey of this city.

The funeral will be on Friday afternoon to Little Lake Cemetery, service at the house at 1.30, funeral at two o'clock. Adjutant McElhiney of the Salvation Army will conduct the services.

MASONIC LODGE OF INSTRUCTION.

The Masonic Lodge of Instruction was well attended at the evening session last night. All the lodges of the district were represented and much interest was evinced by the brethren present in the degree work. The D.D.G.M. expressed himself as being well satisfied with the work done. An enjoyable hour was spent in the banquet hall after the close of the lodge.

MANY OF CREW LOST WHEN H.M.S.GOLIATH IS SUNK

Twenty Officers and One Hundred aud Sixty Men Were Saved

BRITISH SUBMARINE DESTROYS TWO TURK GUNBOATS AND TROOP SHIP

(Canadian Press Despatch.)

LONDON, May 13. — Winston Churchill announced in the Commons today that the British battleship Goliath had been torpedoed in the Dardanelles and fears are entertained that five hundred lives were lost.

Mr. Churchill also announced that the British submarine E-14 had penetrated the Dardanelles into the Sea of Marmora and had sunk two Turkish gunboats and a troopship.

LONDON, May 13.—Twenty officers and one hundred and sixty men of the Goliath's crew were saved.

The battleship was torpedoed last night by destroyers while protecting the French flank just inside the straits.

TURKS STEADILY LOSING GROUND.

PARIS, May 13. — A despatch to the Havas News Agency from Athens says the allied fleet entered the Dardanelles last night and bombarded forts at Kilid Bahr, Chanak, Kalessi and Nagara. Although the Turks have been strongly reinforced, the bombardment from the allied warships is causing them heavy losses and they are steadily losing ground.

Turkish trenches are filled with bodies.

The Daily Review

Established 1879.
Member of Canadian Press, Limited
THOS. W. WHALLEY—Managing Director

THE DAILY REVIEW is published every afternoon at 6 o'clock (Holidays and Sundays excepted), by the Peterborough Review Printing and Publishing Company, Limited, 166-168 Hunter St.

THE WEEKLY REVIEW, established 1853, is published every Thursday morning at 10 o'clock. Subscription price $1.00 per year to any part of Canada or Great Britain, or $1.50 a year to the United States.

When ordering change of address, both the new and old address should be given.

TELEPHONES.

Business Dept.	180
Editorial	435
Mr. Whalley, residence	286
J. F. C. Whalley, B.A., Editor	286
Chas. Curtis, City Editor, residence	273

PETERBOROUGH, THURSDAY, MAY 13, 1915

JUMPING TO CONCLUSIONS.

SOME PEOPLE who ought to know better have jumped to conclusions regarding an election. They have merely said an election should not be held in war time, without considering whether there was any provocation for an election or any important questions to place before the people.

In the first place, the attitude of the Liberal press, especially such newspapers as the Toronto Star and Globe, has been unpatriotic, despicable and German. During the last session of Parliament, the Liberals of the Opposition flagrantly broke the party truce and challenged the Conservatives again and again to have an election. Not once did the Toronto Star or Globe or any other Liberal newspaper, so far as we know, rebuke its own party for such tactics. Nay, more, they even encouraged them, and prated about war taxes and army equipment ad nauseam. In view of such great provocation, will any honest, fair-minded man deny that an appeal to the people was not justified?

Besides, note the tactics that followed. When it was surmised that an election would take place, the Liberals' tactics became a few degrees worse. The Globe and the Star devoted leading editorials to the horror of an election in war time. To hold an election in war time was to them a profanation and a sacrilege, but such pronouncements were invariably followed by partizan articles attacking the Government's fiscal policy and blaming them for the sins of individuals not connected with the Government. This policy was not only inconsistent, but grossly unfair and insincere. If we are going to have a party truce, let it be one, but the Conservatives are not going to abide by a truce that is broken every day with impunity by Liberal newspapers and by Liberal members of Parliament.

THE GLOBE'S STRATEGY.

OF COURSE, it was to be expected that the Globe and other partizan Liberal newspapers would try to couple the Borden Government with the disclosures in Manitoba. The Hon. Robert Rogers comes from Manitoba, so they have singled him out and connected his name with the affair without having a single shred of proof or cause for doing so. What is wanted now is not a mean attempt to implicate the innocent, but to insist on bringing the guilty to justice, and also to emphasize the need of honesty, fairness and uprightness in the conduct of public affairs. Sir Robert Borden has set a remarkable example in this regard, which has received very scant support from Liberal newspapers. Sir Robert was backed up by his cabinet, of which Hon. Robert Rogers is a memebr, yet the Liberals try to blame Sir Robert Borden and Hon. Robert Rogers for the sins of the Roblin Government. Their partizanship is amazing.

GERMANS HATE CANADIANS.

WHEN we remember that the Germans have used poisonous gases, boiling pitch and burning oil in this war, the story that a Canadian soldier was crucified, although almost incredible, is very probably true. Canadian wounded say the Germans hate the Canadians because they came to the aid of Great Britain when they were expected to do otherwise. They are, therefore, so far as Germany is concerned, as British as the English, and are due to receive the burden of hate which the Germans hold against England. After the atrocities, proved indisputably to have been committed in Belgium, does it seem unlikely that the Germans would not crucify a Canadian? Surely not!

AMMUNITION RESERVES.

IT WAS ascertained, by examining discarded cartridges, that the Germans used 1912 ammunition at the battle of Neuve Chapelle. This fact reveals how well Germany was prepared for war, when, after eight months of terrific warfare, in which the expenditure of ammunition has been enormous, she is still using 1912 supplies. The Canadians some time ago exhausted their reserve supply back to 1905, and have been using lately 1914 ammunition, which shows that they are already drawing on the munitions made since war began. It is evident that Germany still has immense stocks of ammunition, but how soon they will show alarming depletion remains to be seen.

VACUUM STREET CLEANING.

IN HUDDERSFIELD, England, recently a demonstration was given of a motor-vacuum street cleaner, the invention of an Italian.

The machine is operated upon the principle of a rotary brush and suction, together with a system of pumps and jets for spraying atomized water on the road surface in front of the brush, thus insuring dustless and hygienic sweeping. The tests were made on various conditions of roadways, some being specially prepared to give the machine a stiff test. It is stated that the result was excellent, and apparently it will not be long before a much-needed revolution in street cleaning will be brought about by the motor-vacuum system.

Canadian cities and towns are intensely interested in this question, as, owing to climatic conditions, the vacuum system of street cleaning is particularly adapted to this country.

WILD WOOD SCENERY IN PARKS.

WHEN CONSIDERING the matter of maintaining parks and beautifying a city, artificial improvements should not be the sole policy. In a large park, there should be some attempt made to preserve nature as it exists in the wild-wood. Nicely cropped lawns and well-designed flower beds are a delight to the eye, but some nook where wild flowers struggle forth of their own accord and where birds and squirrels build their nests and homes, just as they would in an uninhabited territory, has also a charm of its own. There are parts of Jackson Park that could be utilized in this way. Unless some policy is adopted along this line, there are many flowers that in time will become extinct.

Parents should also assist by teaching their children to respect birds and other wild life. Some boys want to throw stones at a bird or squirrel every time they see one. That is a German attitude. To have a public really appreciative of the beautiful, the growing generation must be taught at home and in the schools to have a proper attitude to the things in nature. With all the advantages that now exist, such as our school system and public libraries, much progress should result.

EDITORIAL NOTES.

WORD has been received at Hamilton that the condition of Lieut. Young was serious. Blood-poisoning has set in. His parents, who were on the way to visit him, were lost on the Lusitania. —News Item. That is the way Germany needlessly intensifies the suffering and waste of war. Canada will remember this in the drives to Berlin.

Opinions From Other Newspapers

The Lusitania.
(La Patrie.)

The whole civilized world shudders with horror at the latest outrage committed by the German nation. One feels, if possible, less moved by the enormity of this disaster than by the cold determination with which it has been executed. Germany manifestly persists in the line of conduct which she has traced for herself, which seeks to vanquish by terror, in default of the power to accomplish a triumph by her arms. Her blindness prevents her from discerning that her contempt for the laws of war will conduct her to destruction rather than to victory. The United States, if they have contented themselves up to the present time, with making representations of a purely prudent kind, have also told Berlin that their patience will not go so far as to stand as indifferent winesses if the lives of their citizens are imperilled. Now it is announced that about two hundred Americans have been assassinated in open day. What impression this event will have on the American people it is easy to imagine. It is doubtful if Washington will be content to make merely polite representations to Berlin this time.

A Strong Nation's War.
(Montreal News.)

The attitude of the British press—that of the British Isles—is moderate and self-contained in the face of the Lusitania disaster. But there should be no misunderstanding of the utterances. In them there lurks the strong determination of a strong nation to punish such devilish violations of international law in applying the strongest forms of punishment to those responsible for the atrocity which consigned helpless women and babes to a terrible death. Every instinct of British feeling is violated by the foul deed; every principle of decency and honour which Englishmen hold dear is shattered. We have seen in the past how the British nation has been able to enforce even-handed justice to delinquent nations. British justice has been challenged; its application has been flouted in the most cynical manner. That challenge will not remain unanswered in the last analysis. Evil days are in store for Germany and that nation's rulers. That is a lesson of the Lusitania's torpedoing that should not be lost sight of.

Immigration Policy.
(Toronto Monetary Times.)

Professor Adam Shortt, chairman of the Civil Service Commission, is correct in his counsel that Canada should begin at once to consider the question of immigration and the best means of turning it to the interests of the Dominion. At the Canadian Club, Montreal, this week, he recalled the exodus from Europe to America that followed the Crimean War, when many thousands of British-born subjects came to Canada. Owing, for the most part, to Canada's lack of preparation to meet their wants, these immigrants became dissatisfied with their lot in Canada, and drifted over to the United States, where they became prosperous and contented. The Canadian immigration authorities have an important task before them. After the war, we want the proper type of immigrant, and, more than that, we want him in theright place, producing wealth on the agricultural lands.

Well Prepared.
(Toronto Mail and Empire.)

When the Germans were swung back to the line of the Aisne River, and settled down to stationary hostilities, they immediately displayed an overwhelming superiority in many branches of the military art. Apparently they had many scientific contrivances for trench-use the Allies had not thought of preparing. Their technical equipment of mineenwerfers, of various ballistic engines for throwing missiles, electric and other light projectors, rockets, flares, incendiary shells pumps for spurting blazing oil and pitch, was surprisingly varied. They had devoted years of study to providing every possible weapon for every possible contingency.

Justifiable Retaliation.
(Montreal Star.)

If the British Government now decides to use asphyxiating gases, it will stand as strongly and as sincerely opposed to their use as ever. When next we meet a civilized foe, we will not think of employing such savage methods. But we are today in the position of a peaceful citizen assailed by a "thug." The law of self-preservation comes uppermost. We must defend our lives, even if that implies a reluctant descent to the methods of "thuggism," in putting an assailant beyond the power to work further mischief.

A New Era.
(Atlantic Journal.)

In the significance lying beneath it, the testimony of racial wounds healed and of the meaning of British freedom, the message from Pietermaritzburg to Canada on the fight at Langemarck is a great thing.

WEATHER FORECASTS.

Fresh northerly winds, mostly fair and cooler. Friday, northeast winds fair and cool.

LETTERS TO THE EDITOR

To ensure the publication of letters, the name and address of the writer must accompany the communication, not necessarily for publication but as a guarantee of good faith.

REPLY TO INQUIRY.

Editor Review,

Dear Sir,—Last night's Examiner contained an item which I did not notice in your columns, a copy of which I enclose and I would ask you to publish it as follows:

AN INQUIRY.

Editor Examiner:

Sir,—I would like through your valuable paper to have some other person's opinion on this question. Do you not think it would be much more appropriate at this time, when the whole country, both Catholics and Protestants are engaged in this terrible war if the band now practicing in Victoria Hall for the 12th would lay off and take their big drum to the seat of real war? Hoping they do, I remain,

Yours truly,
J. T. COLLINS,
Aylmer Street, City.
Peterborough, May 12.

In regard to above please let me say that apparently it is the music that the above band plays that does not suit Mr. Collins. Further that I appreciate the fact that he considers for the present, or for the duration of the war, that religious differences should be buried. But when Mr. Collins feels that way why should he start knocking a religious society, that has done more for the British Empire, in the present struggle, and in other great struggles, than any other society in our Dominion, excepting, perhaps, the Sons of England. We Orangemen of this city have supplied upwards of 60 men for the different contingents leaving Peterborough thus far, and we have a lot more who will offer themselves if needed. We have done our share, has Mr. Collins done his? Also let me ask, if, on account of the present war, if the Roman Catholic Church cancelled any ceremonies in connection with St. Patrick's Day? If not, why should we be asked to lay down our instruments. We want no favors for ourselves, that we would not grant to others.

Hoping Mr. Collins will practice what he preaches, I am, sir,

Yours truly,
E. F. REID,
County Master West Peterborough,
Loyal Orange Lodge,
City.

LAKEFIELD

(Special Correspondence.)

LAKEFIELD, May 12. — Miss Ila Sawyer is spending a few days in Peterborough visiting her sister, Mrs. R. McKee.

Mr. Wilson of the Review staff spent Thursday in the village on business.

Mr. B. Miller of Peterborough spent Thursday in the village on business.

Mrs. L. Feire spent Saturday in Peterborough.

Mr. R. H. Alford spent Saturday in Peterborough on business.

Miss Olive Curtain spent Saturday in Peterborough.

Mr. Alex. Fraser, who is attending the Norwood high school, spent the week-end at his home in the village.

Mrs. T. Junkins is spending a few days in Bobcaygeon attending the funeral of Mr. Robert Junkins' mother.

Mrs. J. Wanamaker has returned from Toronto, where she has been visiting her sister, who has been very ill.

Miss Louise Brown of Peterborough spent the week-end at her home in the village.

Mr. Kenneth McKenzie left on Tuesday for Toronto, where he will visit his uncle, Mr. Michael McKenzie.

Mrs. Osborne and Miss Angela spent Tuesday in Peterborough on business.

Mrs. Eldred Cumberland of Peterborough was in the village Thursday visting friends.

Mrs. Ben Oliel has returned from Toronto, where she attended the annual meeting of the Women's Auxiliary.

A meeting of both junior and senior Women's Auxiliaries will be held at the rectory on Tuesday evening, May 11th, to hear the reports of the annual meeting held in Toronto.

Mothers' Day was observed in the Methodist church on Sunday, May 9. The subject in the morning was The Obligation of the Parents to Their Children, and, in the evening, The Duties of Children to Their Parents. Rev. Mr. Johnston occupied the pulpit. There was a ladies' choir of thirty to forty voices in attendance.

Mrs. F. J. Tate spent Saturday in Peterborough on business.

"TIZ" FOR ACHING, SORE, TIRED FEET

"TIZ" for tender, puffed-up, burning, calloused feet and corns.

You can be happy-footed just like me. Use "Tiz" and never suffer with tender, raw, burning, blistered, swollen, tired, smelly feet. "TIZ" and only "TIZ" takes the pain and soreness out of corns, callouses and bunions.

As soon as you put your feet in a "TIZ" bath, you just feel the happiness soaking in. How good your poor, old feet feel. They want to dance with joy. "TIZ" is grand. "TIZ" instantly draws out all the poisonous exudations which puff up your feet and cause sore, inflamed, aching, sweaty, smelly feet.

Get a 25 cent box of "TIZ" at any drug store or department store. Get instant foot relief. Laugh at foot sufferers who complain. Because your feet are never, never going to bother or make you limp any more.

Economy is what makes a man wear his dress shirt down to work next morning. It isn't comfortable, but he hates to send it to the laundry only half soiled.—Montreal Herald.

MONEY TO LOAN

MONEY TO LOAN

Mortgage loans on city and farm property at lowest current rates. Peck, Kerr & McElderry, 415 Water St., Peterborough.

SYNOPSIS OF CANADIAN NORTH-WEST LAND REGULATIONS.

THE sole head of a family, or any male over 18 years old, may homestead a quarter-section of available Dominion land in Manitoba, Saskatchewan or Alberta. Applicant must appear in person at the Dominion Lands Agency or Sub-Agency for the District. Entry by proxy may be made at any Dominion Lands Agency (but not Sub-Agency), on certain conditions.

Duties—Six months residence upon and cultivation of the land in each of three years. A homesteader may live within nine miles of his homestead on a farm of at least 80 acres, on certain conditions. A habitable house is required except where residence is performed in the vicinity.

In certain districts a homesteader in good standing may pre-empt a quarter-section alongside his homestead. Price $3.00 per acre.

Duties—Six months residence in each of three years after earning homestead patent; also 50 acres extra cultivation. Pre-emption patent may be obtained as soon as homestead patent, on certain conditions.

A settler who has exhausted his homestead right may take a purchased homestead in certain districts. Price $3.00 per acre. Duties—Must reside six months in each of three years, cultivate 50 acres and erect a house worth $300.

The area of cultivation is subject to reduction in case of rough, scrubby or stony land. Live stock may be substituted for cultivation under certain conditions.

W. W. CORY, C.M.G.,
Deputy of the Minister of the Interior
N.B.—Unauthorized publication of this advertisement will not be paid for.
—64388.

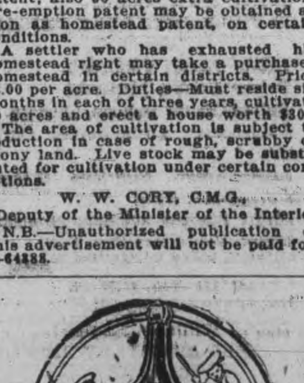

Trent Valley Lager
Champagne Ale
Dublin Porter

Recommended by all for its Purity and a Health Builder.

On sale at all Hotels and Liquor Stores.

Manufactured by the
CALCUTT
Brewing & Malting Co.
Limited.
PETERBOROUGH, ONT.
Phone 98.

The Review World's Fair Contest

Voting Coupon No. 4

25 VOTES

NOT GOOD AFTER MAY 15th, 1915

In favor of

Miss ....

District No. ....

This Coupon will be void after Saturday, May 15th, 1915, and will not be counted if received at The Review after that date. Write name plainly and mail or deliver to the contest department.

MUST BE CUT NEATLY AROUND BORDER.

REVIEW LINERS

BOARDERS WANTED

Ads. under this head 1c. a word. Half a cent a word extra if phoned or charged

WANTED—A gentleman boarder in private family. Every convenience. Board reasonable. Apply to Review for address.

MALE HELP WANTED.

Ads. under this head 1c. a word. Half a cent a word extra if phoned or charged

WANTED—Two energetic, intelligent, young life insurance salesmen required. Those brought up in the city or county preferred. Previous experience not necessarily demanded. Apply to J. W. Garvin, Oriental Hotel.

HELP WANTED—FEMALE.

Ads. under this head 1c. a word. Half a cent a word extra if phoned or charged

WANTED—Capable general servant. Apply 314 Rubidge St.

WANTED—2 or 3 experienced machine operators for flag department. Apply J. J. Turner & Sons.

WANTED.

Ads. under this head 1c. a word. Half a cent a word extra if phoned or charged

SCAVENGER WORK of all kinds promptly attended to. Phone 574.

FOR SALE.

Ads. under this head 1c. a word. Half a cent a word extra if phoned or charged

FOR SALE—First-class new, medium priced house. Desirable locality. Apply G. Metcalf, owner, 278 Dublin Street.

TO LET

Ads. under this head 1c. a word. Half a cent a word extra if phoned or charged

GOOD BRICK HOUSE to rent, 558 Weller St., with all conveniences and good grounds, stable and garage. Immediate possession. Apply to J. J. Turner & Sons, 280 George St., City.

TO RENT—Desirable rooms for young men only, use of plunge, shower and tub baths. Prices reasonable. Apply Y. M. C. A.

REAL ESTATE AND INSURANCE

REAL ESTATE
A. N. ALLISON
INSURANCE
160 Charlotte St.
Phone 383.

VETERINARY.

DR. FORTUNE, V.S.
Office: Fontaine's Livery, Hunter St., Peterborough. Phones: Office, 580; House, 555.

AT THE
DOUROS
Fruit Store

PINEAPPLE WEEK

We have a large, fresh stock of Juicy Pineapples, Fresh Strawberries, Oranges, Bananas and Lemons.

Fresh Spinach, Tomatoes, New Cabbage, Beets, and Carrots, Asparagus, Head Lettuce, Green Onions and Radish.

FRESH FISH
Every Day

THE DOUROS CO.
375 George Street.
'Phones 18-19.

MEDICAL CARDS

DR. G. STEWART CAMERON
Corner Stewart and Charlotte Sts. Diseases of Women and Obstetrics. Phone 220. House 2-4 p.m., 7-8 p.m.

DR. BUCHANAN
F.R.C.S., Edin., M.R.C.S., Eng., L.R.C.P., Lon. Eye, Ear, Nose and Throat Specialist. Hours: 9-11 a.m., 2-4 p.m., 7-8 p.m. Phone 519. Office: Cor. Water and Murray Streets.

OSTEOPATHY

DR. ASA G. WALMSLEY,
Osteopathic Physician.
Office over Crown Building, corner Hunter and Water Streets. Entrance 124 Hunter Street. Office hours 9 to 12 a.m., 2 to 5 p.m. Evenings by appointment. Office: Phone 649. Residence: Phone 609.

LEGAL CARDS

O. A. LANGLEY
Barrister, Solicitor.
Notary Public, etc. County Magistrate. Offices, Peterborough, Ont., 418 George St., phone 114. Lakefield, Ont., (afternoons). Phones: Office 21. Residence 56.

G. W. HATTON
County Crown Attorney.
Barrister, Solicitor, etc. Trust funds to loan on easy terms of payment. 397½ George Street, cor. Hunter, Peterborough.

RUDDY & BURNHAM
Barristers, Solicitors, Notaries, etc. Offices: 440 Water Street, corner Water and Brock Streets, Peterborough.
MONEY TO LOAN. Phone 64.
Robt. Ruddy, K.C. J. H. Burnham, M.P.

BENNET & GOODWILL
Barristers, Solicitors, etc., 375 Water St., Peterborough. Telephone No. 191. Money at current rates, upon easy terms. J. W. Bennet. E. L. Goodwill.

W. H. MOORE, K.C.,
Barrister, Solicitor, in the Supreme Court, etc. Office: Hunter Street, first stairs west of Post Office. Money to loan.

A. E. DIXON
Barrister, Solicitor, etc.
Office corner Hunter and George Sts., Peterboro. Entrance next to W. Madill's Drug Store.

WOOD & WEARING.
Barristers & Solicitors.
Money to loan. 435 George St., Peterborough.

R. R. HALL
Barrister, Solicitor, etc.
Peterborough, Ont. Office cor. Hunter & Water Sts., over Canadian Bank of Commerce. Successor to Hall, Medd & Davidson. Trust funds to loan on easy terms of payment.

PECK, KERR & McELDERRY
Barristers, Solicitors, Notaries, 418 Water Street, Peterborough. Money to loan at lowest current rates of interest. Easy terms of repayment. E. A. Peck, F. D. Kerr, V. T. McElderry.

HALL & HALL
Barristers, Solicitors, and Notaries Public, Hunter Street, Peterborough, next the English Church. Money to loan at the lowest rates of interest. E. H. D. Hall, Basil D. Hall.

Toronto Savings and Loan Company

Paid-up Capital	$1,000,000 00
Reserve Fund	850,000 00
Profit & Loss Account	95,998 12
Total Assets	3,876,065 81

SAVINGS DEPT.—3½ per cent. paid Quarterly on Deposits of One Dollar and upwards. Interest accrues from date of Deposit to date of withdrawal. Every convenience and facility offered to Depositors, including privilege of cheque withdrawal.

DEBENTURE DEPT.—4 per cent. paid half-yearly on sums of One Hundred Dollars and upwards. Company's debentures issued in terms of from 1 to 5 years, with half-yearly coupons attached bearing interest at the above rate.

Executors and Trustees are authorized by law to invest in the Debentures of this Company.

MONEY TO LOAN.
W. G. MORROW,
Managing Director.
Head Office: 437 George Street, Peterborough.

Children's Aid Society

FOR THE CARE OF NEGLECTED AND ILL-TREATED CHILDREN.

Incorporated by Act of Legislature. Information required. Information strictly private.

CHILDREN FOR ADOPTION

GEO. COCHRANE.
Agent and Asst. Sec.

Children Cry for Fletcher's

CASTORIA

The Kind You Have Always Bought, and which has been in use for over 30 years, has borne the signature of Chas. H. Fletcher and has been made under his personal supervision since its infancy. Allow no one to deceive you in this. All Counterfeits, Imitations and "Just-as-good" are but Experiments that trifle with and endanger the health of Infants and Children—Experience against Experiment.

What is CASTORIA

Castoria is a harmless substitute for Castor Oil, Paregoric, Drops and Soothing Syrups. It is Pleasant. It contains neither Opium, Morphine nor other Narcotic substance. Its age is its guarantee. It destroys Worms and allays Feverishness. It cures Diarrhœa and Wind Colic. It relieves Teething Troubles, cures Constipation and Flatulency. It assimilates the Food, regulates the Stomach and Bowels, giving healthy and natural sleep. The Children's Panacea—The Mother's Friend.

GENUINE CASTORIA ALWAYS

Bears the Signature of

Chas. H. Fletcher

The Kind You Have Always Bought

In Use For Over 30 Years

THE CENTAUR COMPANY, 77 MURRAY STREET, NEW YORK CITY.

ANNE'S GREAT DISCOVERY

A Call That Made Her Sure About Her Own Heart

By EMILY HODGES.

"You're very foolish and very headstrong, Maisie, and you're going to be sorry some day," Anne said severely.

She was sitting before the glass, putting cold cream on her face, and Maisie was watching her from the bed.

It was to pretty Maisie a very funny performance—Anne's nightly comforting of her complexion with cold cream. She wondered if she would do the same when she was thirty-six and unmarried. But she would not be unmarried at thirty-six. Of course not. There was Dick, and she was determined to marry Dick, no matter what Anne or Aunt Hannah said. It was about Dick that Anne was talking now.

"You know as well as I do," Anne went on, "that you are too young even to think of marrying, and, anyway, Dick Launt isn't a person you should consider for one moment." Anne closed the cold cream box with a sigh. "When you do marry I want you to have some one who is worthy of you."

"Is that the reason you've never married?" Maisie asked innocently.

Anne flushed under the cold cream.

"That was the reason," she returned steadily.

"Haven't you ever been sorry?" Maisie persisted. She wished Anne had not hidden her face by turning out the gas—the voice, Anne's voice, told so little.

"I—I don't know that I have been. Good night, dear." And Maisie had nothing to do but answer obediently, "Good night, Anne."

But long after Maisie was asleep Anne lay awake thinking.

Sixteen years—what a long time that was! She was twenty that summer, just out of school, and she had a pink dress afloat with ruffles. One day when she had been wearing that dress she had met Dwight Marshall. He was a good deal like Dick Launt—big, clear eyed, ready to laugh. Like Dick, too, he was a plain workingman and had come from a long way off to find work in Hassell. It did not take Dwight long to fall in love with the pink dress and her, and it did not take her long to see it. He was her first beau, and straightway the world was made over for her.

But her mother was watch and ward. She had had to make many sacrifices in order to educate Anne, and she was worthy of the best. Mrs. [illegible] did not by any means consider Dwight Marshall the best, and she was determined that he should not have Anne. She appealed to Anne's pride and reason and after a time had the satisfaction of seeing her arguments prevail. Anne gave up her lover. He was hurt, disappointed, bitterly angry.

"This is your mother's doings," he said.

"No," Anne lied proudly, "it's mine. You aren't good enough for me."

"You'll be sorry for this some day," he returned. And that was his last word to her. She had never seen or heard from him since. She probably never would again. And now here was Maisie in the same boat in which she herself had been. But Maisie's heart would not be broken. Hers had not been. There had been times, indeed, when she was glad that she had not married Dwight. Maisie would come to feel the same way about Dick.

Anne scarcely slept all night.

"That cold cream makes you pale," Maisie said next morning. "What makes you use it, Anne? Are you afraid of wrinkles?" Anne winced, and Maisie went on wickedly. "Mrs. Warne says it doesn't make any difference how a woman looks if she isn't married or doesn't intend to be."

Mrs. Warne was the young matron who lived across the street. Because she and Maisie were very friendly and she was known openly to sympathize with Maisie's love affair Anne and her mother had not called upon her, though she had lived in the town almost a year. Now of a sudden Anne felt almost hatred for the gay little woman who seemed so happy in her married life and obviously had no need of cold cream or any other preparation for her charming face.

Anne was out of sorts all day. Her painting class did badly, her head ached, and she tore her walking skirt by stepping upon it in her hurry to take a car. Tired and utterly forlorn, she was sitting in her room trying to repair the skirt when Maisie came running upstairs and entered panting with her haste.

"Oh, Anne," she gasped, "there's a man in the parlor waiting to see you! I told him you'd be right down."

A man in the parlor to see Anne was almost an unheard of thing. Yet she took three stitches deliberately.

"Aren't you going to fix your hair or—or anything?" Maisie demanded.

"Why should I?" Anne said. "It is only some one to see about lessons probably."

The parlor door was open, and she went in softly. The man was waiting with his expectant face turned toward her. She gave him one glance and turned as white as her linen collar.

"Dwight—Dwight Marshall!" she said. Then she seemed to remember nothing more until she found herself on the sofa, with him close beside her.

"You never expected to see me again, did you?" he demanded. "And I didn't expect you would, but ever since my little cousin, Maud Warne, has lived here she and Dave have been teasing me to come and make them a visit. So I made up my mind I'd come. And here I am. You don't know Maud, do you?"

"No," Anne said feebly, wishing she did.

"Maud told me you hadn't acted very neighborly. You should know Maud. She's one of the best little women that ever lived."

He had been talking rapidly. Now he stopped and drew a long breath.

"Do you remember the last time we saw each other? I was right mad that day. It had never occurred to me that I wasn't the equal of the best girl living—and you were that, too—until you said what you did. So I swore I'd make myself good enough—and make you sorry. But now that I've seen you I only want to make you glad, Anne. You see, I like you just as well as I ever did, though I didn't expect to. And if you like me"—

"Oh, Dwight," Anne sobbed, "It's I who am not good enough! I'm homely and old and soured and—and disagreeable and narrow minded—and you're worthy of some one better."

Maisie had been in bed three hours when Anne came up and woke her with a kiss.

"Why, Anne, you look real pretty," Maisie said, yawning. "But your hair is mussed up awfully."

"Maisie," Anne said solemnly, sitting down upon the edge of the bed and taking hold of Maisie's hand in a most unusual way—"Maisie, I want to tell you something. I've been a fool for years and never found it out until tonight. And I don't mean you shall be the same kind of fool. That man who came tonight was the one I might have married sixteen years ago—and didn't. But I'm going to marry him now.

"And—and, Maisie, I've been talking to mother, and you can have Dick any time you are ready. Dick's all right. He—Dwight knows him; they come from the same place.

"I thought I could forget," Anne went on gently after Maisie's ecstasy of surprise and joy had somewhat subsided, "and I've tried hard for sixteen years, but when you really love there's no forgetting in this world. I've been loving Dwight right straight along, and the minute I saw him tonight I knew it. I've missed a good many years of happiness, and I meant to make you miss a good many years of happiness in the same way. It wasn't because I was wicked, dear, but because I didn't know. I do know now."

Maisie smiled wisely.

"I knew all the while," she said.

GRAY HAIR

Dr. Tremain's Natural Hair Restorative used as directed is guaranteed to restore gray hair to natural color or money refunded. Positively not a dye, and non-injurious. On sale at McDermid & Jury's Drug Store, Peterboro. Price $1.00 (postpaid). Write Tremain Supply Co., Dept. P.R., Toronto.

FINE OF $10

Thos. Sandercock Charged With Assaulting Harold Gilbert.

Thomas Sandercock, Inverlea St., was arraigned in police court this afternoon charged with criminally assaulting Mrs. Harold Gilbert on Tuesday, May 11th. Sandercock pleaded "Not guilty." Gilbert was a tenant of Sandercock's, and the trouble arose over the sanity of a dog owned by defendant. In a fracas which followed, it is alleged Mrs. Gilbert was bitten on the hand by Sandercock, and she appeared in court with her hand bandaged and supported in a sling. Her thumb was very severely bitten.

It appears that the dog in question showed symptoms of insanity, and Dr. Fortune considered it dangerous with the result that it was taken to the incinerator and tied up. Mr. Sandercock accused Gilbert of letting Sanitary Inspector Spence come on his premises when the house didn't belong to him, and also included Mrs. Gilbert. They denied it, and Mr. Sandercock called them liars, which led to a fight, Gilbert claiming that Sandercock grabbed him by the throat and struck him two blows. A decorated eye testified to this.

Doctor Was Called.

Mrs. Gilbert urged him to cease, whereupon, according to Gilbert, he seized her hand and bit it three times. It was so severe that it necessitated the immediate attention of the doctor. After he bit her the third time, Gilbert saw what had been done, called Sandercock a coward, and asked him if that was the way they taught him to fight in Africa. He then ran out to the next-door neighbor's and phoned for the police. Sandercock is a veteran of the South African war.

Examined by Mr. Dixon, solicitor for Sandercock, the plaintiff suspected the dog had been poisoned, and had stated that if he knew who did it he would take proceedings that would put an end to it.

Gilbert had one dog die five weeks ago, and this dog which is now chained at the incinerator acted sickly, much like the first dog. At first he thought it was poisoned. Dr. Fortune advised him to take it to the incinerator.

Mrs. Gilbert, with her hand swathed in bandages, was the next witness. She said that when Mr. Gilbert came home that day, Sandercock came in to their rooms and started talking about the dog and yelling loud. Mr. Gilbert had said, "Don't yell down my throat." Sandercock had shoved his fist in front of him (Gilbert) and said: "I'll shove this down your throat."

Refused to Shake Hands.

Gilbert asked him to shake hands but Sandercock refused. Sandercock grabbed Gilbert by the throat and started to choke him, and Mrs. Gilbert said her husband made a sound as if he were choking. She then shoved out her hand to separate them, whereupon Sandercock bit her three times. She was holding her 11-months-old baby in her other arm all this time.

At the conclusion of the evidence Sandercock was fined $10 and $7.70 costs.

SEVEN OAKS TO GO.

Seven Oaks, a familiar milestone on the Otonabee, half way between Peterborough and Rice Lake, is about to disappear. Mr. Arthur Thompson has purchased them and intends to cut them down for timber shortly.

The Goats of Asia Minor.

The goat more than any other factor has assisted the rural inhabitants of Asia Minor to destroy the magnificent forests which once extended from Smyrna through to Konia, the ancient capital of Karamania. Not only have the peasants and nomads destroyed the timber for the sake of firewood, but they destroyed it also in order that their goats might obtain suitable pasture. And the goats in their turn prevented the new shoots ever after from replacing the trees which had been cut down.

HIS HEALTH IN A TERRIBLE STATE

"Fruit-a-tives" Healed His Kidneys and Cured Him

HAGERSVILLE, ONT., AUG. 26th. 1913.

"About two years ago, I found my health in a very bad state. My Kidneys were not doing their work and I was all run down in condition. I felt the need of some good remedy, and havingseen "Fruit-a-tives" advertised, I decided to try them. Their effect, I found more than satisfactory.

Their action was mild and the result all that could be expected.

My Kidneys resumed their normal action after I had taken upwards of a dozen boxes, and I regained my old-time vitality. Today, I am enjoying the best health I have ever had".

B. A. KELLY

"Fruit-a-tives" is the greatest Kidney Remedy in the world. It acts on the bowels and skin as well as on the kidneys, and thereby soothes and cures any Kidney soreness.

"Fruit-a-tives" is sold by all dealers at 50c. a box, 6 for $2.50, trial size 25c. or will be sent on receipt of price by Fruit-a-tives Limited, Ottawa.

SUNDAY SCHOOL.

Lesson VII.—Second Quarter, For May 16, 1915.

THE INTERNATIONAL SERIES.

Text of the Lesson, I Sam. xxvi, 5-16, Memory Verses, 11, 12—Golden Text, Luke vi, 27—Commentary Prepared by Rev. D. M. Stearns.

The lesson today is a record of one of the occasions on which David had Saul completely at his mercy, but he refused to lay hands upon him or to listen to the suggestion of Abishai that David would permit him to smite Saul, for he said, "As the Lord liveth, the Lord shall smite him, or his day shall come to die, or he shall descend into battle and perish" (verses 9, 10). Thus David left the matter wholly in the hands of the Lord, illustrating his own words, "Commit thy way unto the Lord; trust also in Him, and He shall bring it to pass" (Ps. xxxvii, 5). I Sam. xxxi tells how his end came.

On this occasion David took the spear and the cruse of water from Saul's bolster that he might show him how he had him in his power, but did not harm him. David was able to do this without any one knowing it because a deep sleep from the Lord was fallen upon Saul and his men (verses 11, 12). Compare Gen. ii, 21; xv, 12, and consider Peter's release from prison, though he was bound with chains between two soldiers, and there was a guard at the door of the prison (Acts xii, 6-10, 18, 19). Truly the God of Israel is the God that doest wonders (Ps. lxxii, 18; lxxvii, 14). David, with his trophies, stood on the top of a hill afar off and cried to Abner that, though he was a valiant man, he was worthy to die because he had failed to take care of the king, and he told him to look for the king's spear and cruse of water that had been by his bolster (verses 13-16).

Saul knew David's voice and professed to be very grateful to him for sparing his life, asking him to return to him, and saying that he would no more seek to do him harm, but David knew his enemy too well, and after telling him to send for his spear, they again parted, each going his own way (verses 17-25). This was not the first time that David had Saul in his power, but refused to harm him. See in chapter xxiv how he cut off the skirt of Saul's robe and how Saul then professed penitence and good will and spoke of David's being king some day. Thus Saul sought him every day, but God delivered him not into his hand (xxiii, 14). In the end of chapter xxiii there is the record of an incident that looked like a close call for David, but Saul was suddenly called off and David escaped. All through the story we can hear David saying: "The Lord is the strength of my life. Of whom shall I be afraid?" (Ps. xxvii, 1-3.)

The cave of Adullam story in chapter xxii is full of interest, beginning with his seeking a place of safety for his father and his mother till he could know what God would do for him and ending with his words of comfort to Abiathar: "Abide thou with me. Fear not, for he that seeketh my life seeketh thy life, but with me thou shalt be in safeguard." Chapter xxv tells of the death and burial of Samuel and then the story of drunken Nabal and his beautiful wife Abigail—beautiful in wise counsel to David and in her conduct toward him. Some of her memorable words are ever with me: "Bound in the bundle of life with the Lord thy God" (xxv, 29), a bundle which cannot be broken, for those to whom He gives eternal life can never perish (John x, 28). Chapters xxvii, xxix, xxx, tell the story of Ziklag, which Achish gave to David, but to which David returned on one occasion to find the town in ruins and the wives, sons and daughters of himself and his 600 followers all gone into captivity. That was one of the most trying times in all David's experience, and they all wept until they had no more power to weep. The grief of David, almost beyond endurance, was heaped up by the threat of his 600 followers to stone him, as if he was the cause of all this, so that David seemed, as far as human sympathy was concerned, to be absolutely alone. Then we read the words which have helped so many, "David encouraged himself in the Lord his God" (xxx, 6).

A somewhat similar incident in the life of Paul is recorded in II Tim. iv, 16-18. The way that David found the enemy, the Amalekites, through the guidance of an almost dead Egyptian servant, whom he restored to life, and how he recovered all—wives, sons, daughters, spoil, nothing lacking to any, and much additional spoil—is a very thrilling record and should encourage us all to wait on the Lord and not to think anything too hard for Him. There were 200 of David's men too weak to join in the pursuit of the enemy, but they, too, shared in the spoils of victory, and David made it a law that those who tarry by the stuff shall share equally with those who go forth to battle (xxx, 10, 24). Let all homekeepers be encouraged. The sin of Saul in the matter of familiar spirits and the witch of Endor is recorded in chapter xxviii. This is a prevailing sin of many today. It is wholly of the devil and is strictly forbidden in Deut. xviii, 9-12. It is not all trickery, but ofttimes some real work of the adversary. The living, those who are truly saved, should seek only the living God and His life giving word. All else is from the devil, and it will be a night of awful darkness forever for all who turn away from the Word of God. "No morning for them" (Isa. viii, 19, 20: margin and R. V.).

A RESOLUTION OF CONDOLENCE

The following resolution was passed by the Women's Missionary Society of George Street Methodist Church:—

Whereas in the providence of God the Women's Missionary Society of the George St. Methodist Church has been called, through the death of Mrs. J. B. Pentland, to part with one of its most faithful and efficient officers, we would like to place on record our high appreciation of the character and work of our dear sister who a few weeks ago was called to higher service. For many years she had been recording secretary of our society and her place at our monthly gatherings was seldom vacant, and no one was more deeply interested in the success of our work than she. We shall miss her at our meetings and another occupying her place will but intensify our loss, but though God buries His workmen, He carries on His work. So we trust the stimulus of her life will remain with us and that its unlooked for termination may awaken in us greater love for the work God has given us to do and greater zeal in trying to accomplish it, so that when we too cross the border land we may individually hear the high CMFWPYS "She hath done what she could."

We would also extend to the stricken family of our dear sister to the husband in his loneliness, to the dear girls with their added responsibilities, and their unspeakable loss of mother's love and counsel. This assistance of our heartfelt sympathy and of our hope and prayer that as one whom his mother comforteth, so they may feel the comforting presence of the Almighty Friend Who never leaves His children to bear their burdens alone.

Signed on behalf of the members of the Society.

PTE. A. W. SAVAGE.

Pte. A. W. Savage previously reported wounded, is now reported to have died of wounds. Pte. Savage boarded at the home of H. Rootes, Chamberlain Street, and was employed at the De Laval plant.

Revenge is an inhuman word.—Seneca.

FARMER'S WIFE TOO ILL TO WORK

A Weak, Nervous Sufferer Restored to Health by Lydia E. Pinkham's Vegetable Compound.

Kasota, Minn.—"I am glad to say that Lydia E. Pinkham's Vegetable

Compound has done more for me, than anything else, and I had the best physician here. I was so weak and nervous that I could not do my work and suffered with pains low down in my right side for a year or more. I took Lydia E. Pinkham's Vegetable Compound, and now I feel like a different person. I believe there is nothing like Lydia E. Pinkham's Vegetable Compound for weak women and young girls, and I would be glad if I could influence anyone to try the medicine, for I know it will do all and much more than it is claimed to do."—Mrs. CLARA FRANKS, R. F. D. No. 1, Maplecrest Farm, Kasota, Minn.

Women who suffer from those distressing ills peculiar to their sex should be convinced of the ability of Lydia E. Pinkham's Vegetable Compound to restore their health by the many genuine and truthful testimonials we are constantly publishing in the newspapers.

If you have the slightest doubt that Lydia E. Pinkham's Vegetable Compound will help you, write to Lydia E. Pinkham Medicine Co. (confidential) Lynn, Mass., for advice. Your letter will be opened, read and answered by a woman, and held in strict confidence.

Clearing For Action.

A graphic description of what clearing for action on a Dreadnought really means is furnished by a letter from a British bluejacket to his mother. Aftr detailing how on Aug. 3 they left a certain harbor with the band playing "Rule, Britannia!" he says that no sooner had they got out to sea than they began clearing for action. "We started throwing all wooden things overboard so as to lessen the danger of fire," he says. "Two pianos just gone over and an organ. Chairs and tables follow suit. It is just like throwing a gentleman's drawing-room into the sea. Sofas, tables, chairs—everything that can be thrown over is going. We have thrown over about $5,000 worth of stuff."

Cook's Cotton Root Compound.

A safe, reliable regulating medicine. Sold in three degrees of strength—No. 1, $1; No. 2, $3; No. 3, $5 per box. Sold by all druggists, or sent prepaid on receipt of price. Free pamphlet. Address: THE COOK MEDICINE CO., TORONTO, ONT. (Formerly Windsor.)

Your Coat or Pants

or both may need a little sprucing up after a hard week's wear. Don't trifle with them yourself. You will only lose time and you might spoil them. Send them here and you will have the satisfaction of knowing they will be cleaned and pressed to perfection. We take the greatest possible pains with our work, which is why we now enjoy such a large trade. It may be our low prices account for it, too.

Parker's Dye Works

R. M. BEACH, Prop.,

177 Charlotte St. 'Phone 25.

The Wretchedness of Constipation

Can quickly be overcome by CARTER'S LITTLE LIVER PILLS

Purely vegetable—act surely and gently on the liver. Cure Biliousness, Headache, Dizziness, and Indigestion. They do their duty.

Small Pill, Small Dose, Small Price.

Genuine must bear Signature

Brent Good

Piano Tuning

Phone 595

The GREENE MUSIC CO

CHARLOTTE STREET,

when your piano requires tuning or regulating. All work guaranteed.

Deep Rock Lithia

King of Table Waters

Wholesale Distributing Agents—

D. KNOX SODA WATER CO

MANUFACTURERS

GINGER ALE LEMON SOUR CIDER VINEGAR

PHONES Res 61 Works 232 384 QUEEN ST.

D.L. & W. Screened Scranton Coal

Pea $6.50
Egg and Stove .. $7.00
Chestnut $7.25

SEWER PIPE
MILTON GREY LIME
HARD WALL PLASTER
LAND PLASTER
PORTLAND CEMENT

Robert Hicks

248 Murray St.
266 Charlotte St.

Lackawana COAL

THE BEST

TERMS: NET CASH.

Trucking Orders Promptly Attended To

Peterboro Fuel & Transfer Co.

Phones 270-261-362

Burn Scranton COAL

CEMENT and SEWER PIPE sold by

H. B. Taylor & Son

Aylmer and Wolfe Sts.

Both Phones, 209.

PRICES DOWN

ORDER NOW

Lehigh Valley Coal

at

$7.00 per ton for Egg and Stove.
$7.25 for Nut Coal.
$6.50 for Pea Coal.

Also

A1 SLABS at

$3.00 Per Cord

J. E. A. Fitzgerald

'PHONE 111

COAL

When you hear some people talk, you get the impression that business has gone to smash and that everybody is going broke. WEIR & McCARTHY have worked full time and sold more coal than ever before, which shows that good coal is still in demand and that some people are doing business.

So cheer up.

WEIR & McCARTHY

Telephone 96.

LUMBER

Builders' Materials of all kinds—Shingles, Scantlings, Joist and Bill Stuff, Mouldings, Castings, Base and all kinds of finish. Boxes and Box Shooks, Slabs and Mill Wood.

Alf. McDonald Estate

Point St. Charles Mills

Mrs. Mary Barletto, of New York, accuses her husband of tieing her to a bed, beating her and setting the bed on fire.

An ex-convict sued Bella Galloway at Chicago, for public abuse when he tried to live a straight life.

WAR HAS BEEN DECIDED UPON

By Italy—Safe Conduct of Teuton Diplomats Arranged.

London, May 13—Dr. E. J. Dillon cabled from Rome to the Telegraph late last night as follows: "The government has taken a decision to-day in favor of intervention in the war as I anticipated. Already detailed instructions have been issued to the railway and police administrations all along the line from Rome to the fronotier, providing for the safety of the German and Austrian ambassadors on their way home. Roumania is bound by a specific engagement to co-operate with the allies in the second phase of the war which is now impending. Untiring efforts have been put forth by the Teutons in Bucharest where Germans are now plentiful to create an atmosphere unfavorable to the redemption of their plighted word, but I am convinced that the hopes of the Berlin statesmen will be blasted before the end of the month."

Too Late, Says Sonnino

Rome, May 13—A long council was held yesterday. Baron Sonnino, the Italian foreign minister declared that the Austro-German offer had come too late. It was decided to submit to parliament the result of the negotiations. It was announced the note containing Austria's latest concessions was signed by Prince von Buelow and Baron Macchio and was presented to Baron Sonnino. The concessions are, first, the cession of that part of the Trentino inhabited by Italians. The second, the Tisonzo district with Grandischa, the third some form of rule for Trieste with a universally free port. Fourth, a free hand in Southern Albania and the ratification of the occupation of Valona. Fifth, Austria and Germany will further see whether it is possible to concede Italy Gorida.

The final decision as to whether Italy shall declare war or remain neutral rests constitutionally with King Victor Emmanuel. Apparently, however, a majority of the people believe the cabinet must assume the responsibility with the certainty that its decision will be sustained almost unanimously by parliament and the country. The part that parliament is to play remains uncertain.

The national committee of Italian women have expressed "their extreme horror and indignation at the new crime against humanity perpetrated by Germany in torpedoing and sinking the innocuous Lusitania, carrying 2,000 innocent persons. The interventionist women of Italy who are unable to attribute ideals and rights to a nation which by treading under foot the human law sets itself outside the pale of humanity, hereby call for the prompt intervention of Italy and her participation by punitive action in the holy crusade of Europe."

Italians arrived from Germany say that Italians dare not risk speaking the mother tongue in that country. All German hotels have discharged their Italian cooks. There are only about 80 Italians in Berlin, all the others having left Germany.

"Bloodiest in History"

Copenhagen, May 13—A despatch from Dugano, Italy, quotes an Italian official fleeing from Berlin as saying, "German hatred for England is now nothing in comparison to the hate they bear Italy. A German officer of the general staff said: 'As soon as we have crossed the Italian border we shall ruin all cities. Women and children everywhere will suffer as we shall give no pardon to traitorous Italy. It will be the most bloody war in history.'"

BLINDING GASES ARE BEING USED

Latest Hun Trick in Fierce Western Fights.

Northern France, May 13—Along the Aubers line in the Neuve Chapelle district the fighting has been fierce for many hours. In several hand-to-hand melees hardly a man on either side has come through scathless. Wounded officers declare the Germans are using another variety of disabling gas bomb with a time fuse. Shells of this concoction do not asphyxiate but blind the men who happen to be within range of the fumes when the shells explode.

J. W. Langmuir Dead

Toronto, May 13—Mr. J. W. Langmuir, former General Manager of the Toronto General Trusts Corporation who has occupied a distinguished place in the life of Ontario, died last evening at his residence here. Deceased, who was in his 81st year had since last September suffered from a general breakdown. He was a prominent social reformer.

Zepp. Heads For Tyne

London, May 13—A despatch from Blyth reports a Zeppelin has been sighted eight miles from the mouth of the Tyne.

WILSON'S "ULTIMATUM"

Washington Expects German man Refusal to Quit Submarine Methods.

Washington, May 13—The nature and probable results of the American note now in preparation for Germany were widely discussed here yesterday. The note is not regarded as in the nature of an ultimatum despite efforts made by some close to the President to create the impression that it was of that character. The note will be decisive only as to what has been done. It is not understood to tell Germany with finality what she must do in the future. It is admitted that the effect of the note will be clear to the advantage of Great Britain if the United States either by diplomacy or physical force should stop the submarine warfare. It was denied explicitly at the White House that the delay in making public the note was to give Americans in Germany an opportunity to get out. In the event that President Wilson in the American note takes the position that Germany must alter the character of her submarine warfare the practically unanimous opinion here is that Germany would refuse to comply with the demand.

During yesterday Secretary Bryan had conferences with several of the government's war experts. These gave rise to great comment, but any significance attaching to these events was denied strenuously.

Officials construed the language of the note as it stood last night as placing upon Germany moral, legal and financial obligations to the United States for the incidents of the Falaba, the Cushing, the Gulflight and the crowning tragedy of the Lusitania.

DRIVE TURKS INTO THE SEA

French Authority Expects to Enter Constantinople in Month

London, May 13—Despatches from Mitylene report considerable success for the allies in the operations against the Dardanelles forts. The allied troops from Sedd-el-Bahr, Cape Tepe and the Gulf of Saros are converging on the Turks who are fighting desperately to keep from being driven into the sea between Madytos and the town of Gallipoli. Victory will clear the road to Constantinople. A high French authority considers that in a month's time the Bulair lines will have been forced and Constantinople entered.

BEAN CASE NOT SOLVED

Crown Officials Still Busy After Jury's Open Verdict

Goderich, May 13—That Robert Bean came to his death on April 29 last by a gunsrot fired by a person or persons unknown to the police, was the verdict rendered by the coroner's jury last night at Carlow.

David Bean, the nineteen-year-old son of the victim, who gave important evidence at the last sitting, was excused from attendance because of illness. After the verdict Crown Attorney Seager and Inspector Reburn considered action to be taken by the authorities respecting certain developments, which it is said are sufficiently strong to warrant an arrest in the case.

English Riots General

Damage Heavy and Troops Have to be Called

London, May 12—Anti-German riots were general throughout London last night. In the suburbs the same scenes were enacted as in White Chapel and Limehouse. Wherever a shop was found bearing a German name over its door it was wrecked. In Liverpool the damage done by mobs is estimated at $200,000. Over 200 shops were attacked and for the most part left in ruins. The police are helpless and troops are being called in. At Southend, which had a special grievance because of the recent raid of German airships, the troops had to charge the mob. The Germans are mostly bakers, butchers and restaurant keepers.

Why Italy is Armed

Germany's Nice Plans For Her After Crushing France

Paris, May 13—The Temps' Rome correspondent wires: "It is a well-known fact in well-informed Italian quarters that Germany's intention was to invade Italy last August, after the victories of Charleroi and Mons. At that time German opinion was aroused against Italy and threatening letters were sent to prominent Italians to the effect that Italy would be chastised as soon as France was definitely crushed. The Germans intended to capture Milan and then cross the Alps and attack France from the south. After Joffre's victory at the Marne, German diplomacy assumed a coaxing tone.'"

GRACE WITCHER

With "The Arrival of Kitty," Grand Opera House, May 15th. Matinee and night. Reserved seats now on sale at box office.

GERMANS LOST 100,000 MEN IN EIGHT DAYS

Enormous Masses Fail to Score Decision Against Russians---Joffre Still Advances Around Arras.

Petrograd, May 13—Regarding the stupendous battle which for nine days has raged in Galicia an explanatory statement has been issued, as follows: "The big battle between the Vistula and the Carpathians continues to develop. The front during the past few days has been changeable, at times extending over forty miles. The enemy concentrated thirteen divisions, and on the main sector of Velepole Novotanetz, with an extension of about thirteen miles, he assembled seven. The enemy's line gradually assumed a convex form, which enabled us to operate on his flanks. In this work our cavalry especially distinguished itself, fighting chiefly dismounted, but also with horse batteries.

"By the enemy's own admissions no fewer than 100,000 of his men dropped out of action during eight days of the battle. On the general front of 1,000 miles the greatest number of the Austro-German forces is concentrated between the Carpathians and the Vistula from the mouth of the Nida to Gorlitz. Here they have deployed approximately one-fifth of all the forces with which they are operating against Russia. They have in front of them only one of our armies. Thus there are operating against Russia nearly the whole of the Austro-Hungarian army, the entire German cavalry and one-half of the landwehr and landsturm. The enemy nearly always can make use of a network of railways, whereas our troops are for the most part compelled to operate outside the zone of the Russian lines. In view of this the tactics adopted by us between the Carpathians and the Vistula were to occupy successively fortified zones with the object of delaying the enemy till our reserves could be brought together in full concentration."

Costly Western Failures

London, May 13—Field-Marshal French reported last night: "East of Ypres last evening we repulsed another German attack south of the Menin road. This was the third costly failure of the Germans here yesterday. Elsewhere on the front there is no change in the situation."

Last night's official statement from Paris says: "The fighting north of Arras continues with extreme violence. During Tuesday night the enemy, reinforced, delivered several counter-attacks without accomplishing any result. In one attack, delivered against Neuville St. Vaast, the assailants suffered particularly heavy losses. The second attack between Carency and Ablain, was likewise repulsed. A third also failed completely. During Wednesday forenoon and afternoon we progressed in the woods east of Carency, taking 125 prsioners there. We carried three successive lines of trenches bordering the woods north of Carency. Following this we penetrated the woods, menacing at close quarters the last means of communication open to the positions defenders. Finally we carried a further section of the village and captured 400 prisoners there. In the afternoon we attacked that part of Neuville St. Vaast which the enemy still held. Battling in the streets, we gained possession of several groups of houses. Our progress continues. The total number of prisoners since Sunday reached 4,000 this evening."

CANADIAN ENLISTMENTS

More Soldiers and Nurses Wanted—Hughes Favors White Mourning

Ottawa, May 13—A suggestion has been made from Montreal to the Minister of Militia that the mourning emblem worn by relatives of Canadians, who have given up their lives at the front should be white instead of black. General Hughes instead of black. General Hughes is in sympathy with the idea.

It is calculated the number of troops to go into camp at Niagara on May 20, from various points of the 2nd Division, may reach 6,000.

A larger enlistment of Canadian nurses is being urged by the authorities here because of the needs of the summer campaign.

Recruiting Again

Kingston, May 13—An order was issued yesterday by the Officer Commanding the 3rd Division instructing officers commanding units of the division to make special efforts to recruit a large force of men at once, so that they may have the benefit of training at Barriefield Camp, which opens next week.

Eight hundred barbers have gone on strike in Philadelphia. Where will the public get its baseball and war news now?—Grand Rapids News.

A man will do almost anything for the woman he loves except let her select his neckties.—Atchison Globe.

Answer Beats Protest

Germany Will Reply Suavely But Firmly to Wilson

New York, May 13—The World this morning says: "Germany will defy the United States and refuse to discontinue her present methods of submarine warfare. The answer of the Kaiser's government to the representations formulated by President Wilson was made known last night by an official of the German Embassy. It will be a polite and suave refusal to desist from that policy which resulted in torpedoing the Gulflight and sinking the Lusitania. It is realized in Washington that America must expect to meet every emergency covered by the policy of holding Germany to a "strict accountability."

Halve Theatre Taxes

Province So Decides—Liquor Commission Will Punish Offenders

Toronto, May 13—The Ontario Government announced yesterday that because of hardships to theatre owners during the war the new theatre taxes would be reduced by fifty per cent.

The new Provincial license commission will punish liquor men who sell to Indians. This decision was reached yesterday following an official's report that stores were selling freely.

Warn After Sailing

Rotterdam, May 13—The semi-official Berlin news agency announced yesterday: "The steamship Transylvania, which on Saturday left New York, belongs to the category of ships which carry contraband, and therefore is liable to attack by German submarines."

Dawson Bros.' Ice Cream Parlors

Corner George and London Sts.

Free Ice Cream

To introduce the Opening of Our New Additional Ice Cream Parlors

We will serve Toronto City Dairy Ice Cream FREE on

Saturday, May 15th

From 2 to 5 o'clock, and all Evening

Children Will Be Served Only When Accompanied By Parents

You Are Cordially Invited to Our Demonstration of Toronto City Dairy Ice Cream.

Dawson Bros.

SCHOOL REPORTS

Following is the report of Warsaw School for April. The percentage of the total marks taken by each pupil is given:—

Senior Room.

Examinations were given in spelling, arithmetic, literature and composition.

Class Sr. IV.—Esther Thompson 67, Ralph Wason 64, Ruby Crowe 59, Ada Wilson 56.

Class Jr. IV.—Earl Hinton 80, Lillian Jennings 80, Mira Thompson 73, Alice Wason 68, Edith Bullock 67, Bessie Aitken 66, May Hinton 65, Arthur Morgan 62, Theodore Helps 52.

Class Sr. III.—Helen Morgan 92, Milton Helps 79, Lula Bell 77, Birdie Greystock 67, Hilliard Hamblin 63, Blanche Bullack 58, Gordon Robertson 55.

Class Jr. III.—Elsie Cooper 91, Fred Gunn 69, Helen Bowen 64, Stella Ellis 62, Clifford Selkirk 55, Frank Davis 45, Hilliard Edwards 43, John Douglas 40.

Number enrolled 28.

Average for the month 25.

Report of Warsaw junior room for the month of April:

Examinations were given in arithmetic, spelling, geography and history.

Percentage of the total number of marks taken by each pupil is given.

Sr. II. Class—Bessie Hinton 84, Hector Monro 79, Elsie Tucker 78, Millie Robertson 77, John Morgan 76, Archie Lonsberry 68, Elias Thompson 66, Frankie Payne 59, Tom Bellis 58.

Jr. II. Class—Gordon Bowen 97, Melville Gunn 88, Hiram Anderson 84.

Total number enrolled 32.

Average attendance for the month of April, 30.

Important Changes in Grand Trunk Train Service

New train No. 55 will leave Toronto 10.15 a.m. daily except Sunday, for Barrie, Orillia, Severn, Muskoka Wharf, Huntsville, Algonquin Park and North Bay, making connections at Muskoka Wharf for Muskoka Lakes and at Huntsville for Lake of Bays points. This train will carry the highest class of equipment, including Parlor-Buffet Car to Algonquin Park and Parlor-Cafe car and first-class coaches to North Bay.

Train No. 43 now leaving Toronto 1.30 p.m., arriving North Bay 9.55 p.m. daily except Sunday, will be cancelled north of Gravenhurst.

Full particulars on application to agents.

New Orleans wants the name of the owner placarded on all jitney cars.

A Johns Hopkins doctor says there is no such thing as rheumatism. Then what is it by which grandpa foretells the weather?—Detroit Free Press.

COMFORTS FOR THE SOLDIERS

The Daily Review Fund affords splendid opportunity of sending comforts to boys fighting, wounded in defence of home.

Hospital supplies positively required for our wounded Canadian.

Our soldiers are fighting and do not stop because they win or because their comrades are stricken down on the battle field.

Each day we read of some one we know being wounded and killed and our hearts ache as we think of them fighting for us, dying for us. Can we then withhold a generous hand in outfitting proper hospital supplies? Bear in mind 2000 beds are being equipped and that means 2000 Canadian boys wounded and that that also means towels, pillow cases, bandages, etc., to comfort them in their agony will be required.

Cut out the coupon below and bring it along with your donation to Review.

THE DAILY REVIEW HOSPITAL SUPPLY FUND.

NAME ....

ADDRESS ....

Enclosed please find $..

for the purchase of ....

....

If you prefer to send articles mentioned instead of the cash, same will be accepted by the Daily Review.

What's In the Cup?

The flavour may be agreeable, but appetite isn't the only thing to be considered.

The average cup of tea or coffee contains from 1½ to 3 grains of caffeine, a powerful drug, which is a frequent cause of indigestion, constipation, nervousness, heart trouble and other ills.

Some persons are strong enough to use tea or coffee for a time without apparent harm, but repeated doses of its subtle, cumulative drug, caffeine, sooner or later affects even the strong man and woman.

Any tea or coffee drinker will benefit from a change to

INSTANT POSTUM

This pure food-drink has a delicious, snappy tang, and it contains no caffeine nor any other harmful ingredient. It is made of selected wheat, a little wholesome molasses and is pure, invigorating and delicious.

And Instant Postum is so easy to make. Put a level teaspoonful in a cup, add hot water, and sugar and cream to taste.

The convenience of Instant Postum is seen at a glance. Sold in 30c and 50c tins. Some prefer Postum Cereal—the original form—which must be well boiled, 15c and 25c pkgs.

Grocers sell both kinds, the flavour is equally delicious, and the cost per cup is about the same.

"Theres a Reason" for POSTUM

Canadian Postum Cereal Co., Ltd., Windsor, Ont.

McLaughlin Carriages

ON EXHIBITION
AT 383 WATER STREET

Heard & Northey Co.

Another Shipment of a Carload of

McLaughlin Auto Seat Top Buggies

Runabouts, Democrats & Delivery Wagons

All of the Latest Design.

A call would be appreciated and we would be glad to demonstrate the merits of these high grade vehicles.

McLAUGHLIN CARRIAGES have as standard equipment —

Strictly "A Standard" wheels.

Drop forged circles.

First quality wood seats and bodies — not sheet metal or tin.

Number one hand buffed leather trimming with moss filling.

Twenty-eight ounce rubber tops on the standard jobs and automobile fabric on the auto seat carriages.

Solid heel dashes.

Many other high grade specifications superior to most other makes.

Every vehicle is covered by a very liberal guarantee

Do not overlook this opportunity of examining these up-to-date high grade vehicles, whether you intend to purchase this season or not.

HEARD & NORTHEY CO.
Agents for
McLaughlin Carriage Co., Limited
Oshawa, Ontario

SCHEDULE OF VOTES FOR NEXT WEEK IS LOWER

Candidates Should Get Every Possible Subscription by Saturday Night — Subscribers Are Urged to Help Their Favorites Now

VOTE SCHEDULE THIS WEEK.

Daily Review	Carrier	Mail	Votes
Two years..	$8.00	$6.00	45000
One year...	$4.00	$3.00	18000
Six mos....	$2.00	$1.50	7000
Three mos.	$1.00		2400
Weekly Review			
Two years..	$2.00		7000
One year...	$1.00		2400

VOTE SCHEDULE NEXT WEEK.

Daily Review	Carrier	Mail	Votes
Two years..	$8.00	$6.00	40000
One year...	$4.00	$3.00	16000
Six mos....	$2.00	$1.50	6000
Three mos.	$1.00		2000
Weekly Review—			
Two years..	$2.00		6000
One year...	$1.00		2000

The vote schedule for this week is here reproduced and the schedule for next week is also shown. This will show the candidates the difference in the vote value of subscriptions and the importance of getting everything possible by Saturday night. Less votes next week so do your best while you get the most votes.

200,000 Votes Free.

The candidate in each district who does the best work up to Saturday, May 22, will receive a free ballot good for 200,000 votes in the contest. Will this ballot be yours, or will your competitor have it? All business turned in this week and next will count on the award of this special prize vote ballot to be given in each district. This is one great chance to boost your chances to the blue and if you want to be one of the party of young ladies to go on the trip you better make up your mind now to win the special ballot. Don't let this opportunity go by.

District No. 1.

All that territory inside the city limits east of Aylmer Street.

	Votes
Miss Irene Booth	111,450
Miss Maude Bogue	80,950
Miss Georgia Long	23,975

District No. 2.

All that territory inside the city limits west of Aylmer Street.

	Votes
Miss Marion Gorman	49,125
Miss Mabel Young	42,725
Miss Bernadette Ward	21,475
Miss Ruby Derry	24,650
Mrs. C. J. Hicks	35,850

District No. 3.

All of the West Riding of the County of Peterborough, and adjoining counties, including Lakefield.

Miss Olgo Johnston, Brownton	69,450
Miss Wildred Newton, Cavan	63,950
Miss Ettie Harrington, Ennismore	29,325
Miss Teanie Boate, Omemee, R.R. No. 1	54,625
Miss Colon, R.R. No. 3, Peterborough	16,250

District No. 4.

All of the East Riding of the County of Peterborough and adjoining counties, not including Lakefield.

	Votes
Mrs. Walter H. Kidd, Indian River	27,850
Miss Olga E. Miller, Lakefield, R.R. No. 4	34,725
Miss Josie McIlvena, Apsley	5,025
Miss Lola Kemp, Keene	26,725
Miss Carrie Lajoie, Hastings	28,625
Miss Vida Faux, Westwood	28,150

"Peevie" Reaches Canada.

They call it the "Peevie," "for those who are peeved," the little newspaper evolved from the inner consciousness of the 2nd Field Company, Canadian Engineers at Lark Hill, Salisbury Plain. It's a breezy, bright little paper stylographed on a sheet of large notepaper size. The title, in Old English letters, takes nearly the upper half of the first page, and underneath is a good illustration of a real "peevie," the spiked and hooked pole used by the engineers in removing obstructions —Germans not meant.

The inside of the paper is divided into four columns, and illustrations called "Extracts from Division Orders" portray Sergt Robins and Capt. called "Extracts from Division Orders" portray Sergt. Robins and Capt. Smith at their work, to the ribald delight of all beholders.

The "Births, Deaths and Marriages" column is set forth as follows:

Births.—We have not had any berths since leaving the s. s. Zeeland.

Deaths.—See Sick Horse Times report.

Marriages.—Full particulars after Christmas.

The name of the "Peevie's" editor does not appear, but the announcement is made that the paper is the successor of the Sham News, and that its new title is purely Canadian. The Sham News is said to have been the highest priced newspaper in the world, as two copies sold for $35 each, and twenty copies brought an average price of $20 each.

TRUNKS, BAGS & LEATHER GOODS
— OF —
Every Description and Style. Just a little better than the ordinary.

All the Latest Designs in
BABY CARRIAGES
AND
GO CARTS

Do not overlook the opportunity of examining these up-to-date, high grade vehicles, whether you intend to purchase or not.

Headquarters for
Harness, Trunks, Valises,
and everything in leather goods and stable requirements.

BENJ. SHORTLY
SIGN OF HORSE AT DOOR.
373 George St. - Phone 319

IN TIMES OF WAR PREPARE FOR PEACE

and make certain that you will reap the full benefits of the improved business it will bring

Have your Books Audited! If your bookkeeper is honest, MISTAKES will be found, and mistakes mean loss; if dishonest his FRAUDS will be detected before too late. If your system is DEFECTIVE it may be improved.

If you keep no books—start now! A few hours weekly is all that is required, and an experienced man offers that service at moderate cost. Avail yourself of his services, and save WASTE time, and DEFECTIVE or OBSOLETE methods.

No matter what your business may be, I can help you, as I am helping others. Most failures in business are due to one of these causes, therefore, don't wait for disaster to come upon you, but DO IT NOW!

HUGH K. MIDDLETON
PHONE 354 — 40 ROBINSON STREET

No Admission Fee for the Small Boy

All boys under the age of twelve years will be admitted to the baseball games of the City League on Saturday afternoon at Riverside Park free. All the "kids" will be let in on one condition and that is, that they remain in the west stand. Anyone leaving the stand will be immediately escorted out of the grounds. A special constable has been secured to carry out this idea. The "cop" will also keep all fans off the field. Players taking part in the second game will not be allowed on the field till the first game is over.

If the weather man is in a happy mood a large crowd will likely be on hand. The first game will be at 2 o'clock between the Classics and the Empire A.C. while at 4 o'clock the Thistles meet East City. The name of the umpire will be made known tomorrow.

"Jones tells me he has just started a bank-account for his new baby."

"I see; a fresh heir fund."—Flint Journal.

Seed For Ontario Settlers.

The Ontario Government is preparing to play the part of seed merchant to Northern Ontario settlers. The bill introduced by Hon. W. H. Hearst in the Legislature obtains the sanction of the House for the appropriation of a plan that will provide, at nominal rates, first-class crop seed for newcomers. Experts in the Agriculture Department will soon begin acquiring a supply to be used in the 1915 crops.

The idea is to give the settler a head start on his work by supplying him hay, clover, grain and potato seed without charging him at the time. He will be expected, however, to pay six per cent. interest on this advance, and a lien will be taken on his land as security.

To make sure that the plan will work properly and that only worthy characters will be helped, every applicant for the privilege must show the land he has cleared for cultivation. No chances will be taken on a misuse of the seed or a lack of return on the investment.

This plan is a development of that now being applied to the pulp industry by the T. and N. O. Commission, but will ensure, in addition, the growth of first-class crops.

COUNCIL WILL

(Continued from page 1.)

Ald. Langford inquired as to whether or not it would make any difference with the work now being done if the pumping station would be erected at the foot of Park street instead of Lock street. The engineer replied that up to the point now arrived at it would make no difference.

Ald. Weir felt that it was late in the day to call in a consulting engineer, and he thought there had been bad management somewhere. He asked if the property known as Crawford's Grove could be drained with the system as proposed by the city engineer.

Mr. Parsons remarked that there was a deep grade from a point about 300 feet north of the river on Park street. The section from that point to the river could not be drained by the proposed system. The system will drain, however, to a point a quarter of a mile west of the Monaghan road.

"It doesn't cover enough," remarked the East City representative.

"Oh, we can't cover the world," remarked His Worship.

Ald. Stratton asked if it is absolutely necessary to cross the river. The engineer explained that the plant could be located on this side, but it would require the sewage being pumped three times instead of once.

Ald. Evans expressed himself as being of the opinion that the city had madw no mistake. The idea of erecting the outfall sewer, at least one of the main reasons, was to provide service for the De Laval Company. The city engineer and the Provincial Board of Health engineer have stated that the proper place to locate the pumping station is at the foot of Lock street, and therefore it must be correct.

Ald. Weir claimed that the evidence of the Provincial Engineer could not be considered because he had only walked over the ground.

It was pointed out that the Provincial engineers had inspected the plans and profiles.

Following his convictions, Ald. Evans moved that the work be gone on with until the De Laval Company is served with sewer facilities, and then the work be stopped until the matter of securing a site for the plant be settled. This was seconded by Ald. Dobbin.

Ald. Duffus felt that the council of the past should not be blamed, because they were acting upon the advice of the engineers of the Provincial Board of Health. He thought the councils could not dictate to engineers who are efficient enough to be connected with the Provincial Board of Health. He felt that any work which has been done so far has been justified, because it provided work for the unemployed.

Ald. Edgar favored Ald. Green's idea of securing an outside engineer, and in accordance with his views he moved that the mayor and Ald. Green compose a committee to secure such a man. The motion was seconded by Ald. Saunders.

Ald. Weir felt that it might be possible to secure a resident engineer. He thought there were men connected with the Trent Valley Canal offices who would do, or it might be possible to secure Mr. R. B. Rogers.

Considerable discussion followed as to whether or not it would be advisable to continue the work. Ald. Green stated that the work has reached a point where it will be necessary to change the grades on future work if the pumping station is to be located at the foot of Park St. He felt that the proper place was Lock street, because it had been recommended, yet he would like to see an outside engineer go over the ground and settle the difference of opinion among the members of the Council.

The matter of whether or not the consulting [illegible] consult with City Engineer [illegible] was discussed, but it was pointed out that the outsider would have to take the grades as taken by the local department, or else it would call for months of work.

The motion to secure the outside engineer then carried, and it was left with Ald. Green and the city engineer to decide whether or not the work should be continued between now and the time his advice is secured.

Burial of Sir John Moore.

The death of Sir John Moore at Coruna is probably the best remembered fact in all the checkered history of the peninsular war, for a good reason. There are poets, like Shenstone, whose fame is secured by a single quatrain. The poetical reputation of the Rev. Charles Wolfe, who eight years after the event wrote "The Burial of Sir John Moore," rests on that one production alone. Ascribed, before its author's name became known, to such well known poets as Campbell and Byron, the poem took firm hold of a nation's heart. Dying of consumption at the early age of thirty-two, Wolfe's memory will ever be kept green by just that one piece, which "Ingoldsby" parodied, which a million schoolboys have recited, which Lord Byron pronounced to be "the most perfect ode in the language."—London Spectator.

At Fowler's Optical Parlors

Fares will be allowed on all purchases of Optical Goods during Fare Refunding Week, the same as in other stores.

Monday, May 17th, to Saturday, May 22nd.

A. A. FOWLER, Phm. B., Eyesight Specialist.
Ref. D. O. Toronto. Oph. D. Chicago.
OPTICAL PARLORS AND LENS GRINDING PLANT
WITH **Nugent Drug Co., 386 George-st.**
Directly opposite Cressman's large stores, Peterborough.

WHERE ALLIES ARE FIGHTING THE TURK ON LAND AND WATER

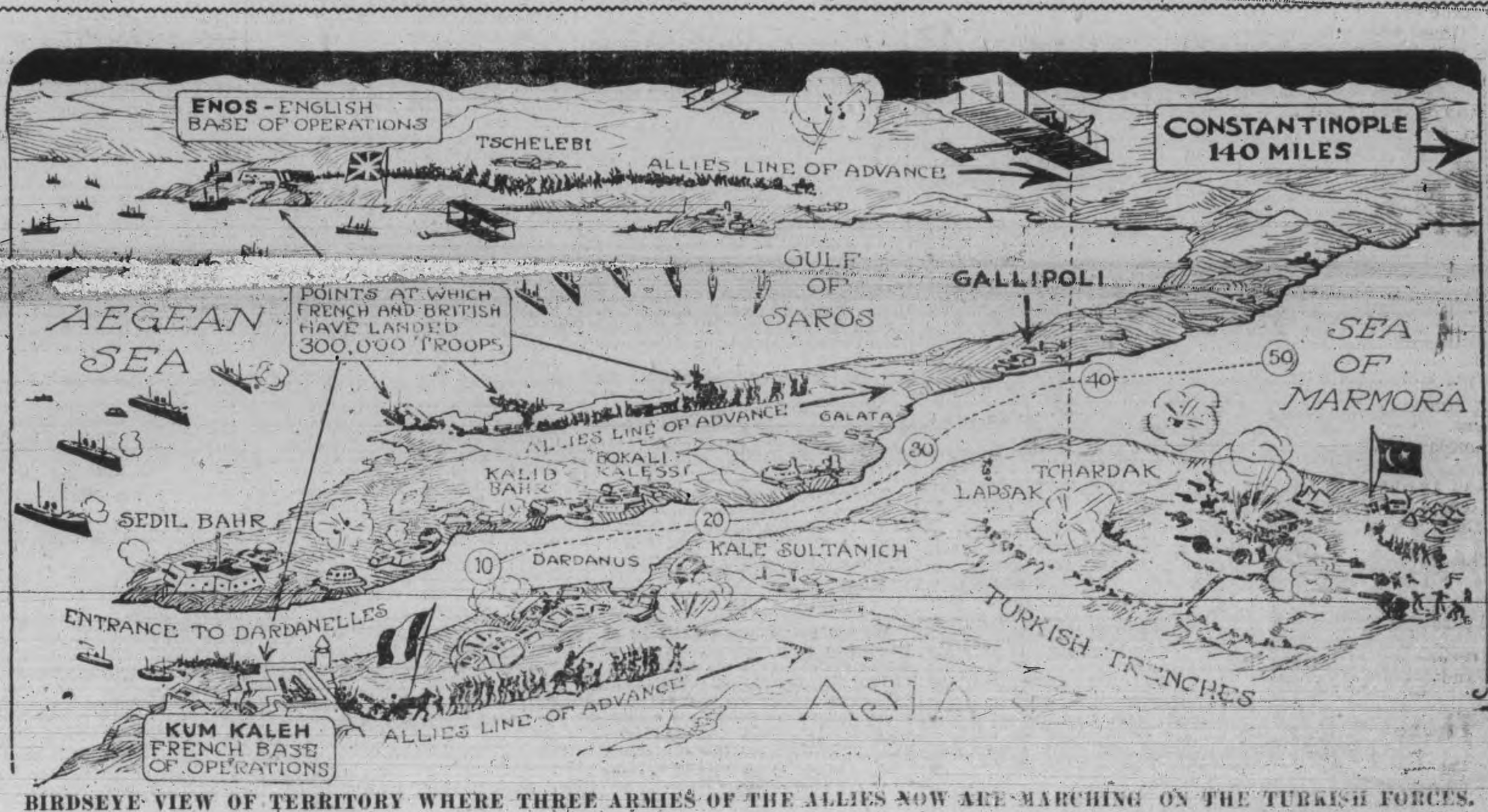

BIRDSEYE VIEW OF TERRITORY WHERE THREE ARMIES OF THE ALLIES NOW ARE MARCHING ON THE TURKISH FORCES.

PRIZE VOTES FOR YOU

200,000 Votes FREE For best work in each District. Great Chance for New Candidates. Start now. Four more weeks of Contest. Vote Schedule will be decreased again on Saturday.

Vote Schedule
May 10 to May 15

THE DAILY REVIEW—

	By Carrier.	By Mail.	Votes
Three Months	$1.00		2,400
Six Months	2.00	$1.50	7,000
One Year	4.00	3.00	18,000
Two Years	8.00	6.00	45,000

THE WEEKLY REVIEW—

		Votes.			Votes.
Two Years	$2.00	7,000	One Year	$1.00	2,400

This schedule will remain in effect for one week.

200,000 Votes Free for Each District

The candidate in District No. 1 who turns in the most money subscriptions between, Monday May 10th, and Saturday, May 22nd (inclusive) will receive a special bonus ballot good for **200,000 votes.**

The candidate in District No. 2 who turns in the most subscription money between Monday, May 10th, and Saturday, May 22nd, inclusive, will receive a special bonus ballot good for **200,000 votes.**

The candidate in District No. 3 who turns in the most subscription money between Monday, May 10th, and Saturday, May 22nd, inclusive, will receive a special bonus ballot good for **200,000 votes.**

The candidate in District No. 4 who turns in the most subscription money between Monday, May 10th, and Saturday, May 22nd, inclusive, will receive a special bonus ballot good for **200,000 votes.**

All money turned in at the office by subscribers for the candidates will also count on the award of the special ballots.

Make up your mind NOW to win the free votes in your district.

NOMINATION BLANK

GOOD FOR 5,000 VOTES

The Review World's Fair Contest

I hereby nominate ....

Whose Address is ....

Nominated by ....

Address ....

This nomination blank is good for 5,000 votes, but only one nomination will be counted for each candidate.

Open Evenings

Address All Communications **THE PETERBOROUGH REVIEW**

"The Trip of a-Lifetime"

Phone 189

HASTINGS HAPPENINGS

(Special Correspondence.)

Hastings, May 12.—Master Virgil Oliver, the seven year old son of Mr. and Mrs. Herb Oliver, who reside about four miles out of town, met with a very serious accident on Sunday which almost cost him his life. Mr. and Mrs. Oliver and two sons (who were sitting on a small seat in front of the buggy) were returning from morning service, and when almost opposite the English Church the horse they were driving suddenly kicked, striking the oldest boy on the head, near the temple, inflicting a very deep gash which bled profusely. The little fellow was taken with all possible speed to Dr. Edmison's surgery where, in an unconscious condition he lay, while the wounds were being dressed. Although the child was very weak from loss of blood, he was conveyed to his home through the kindness of Mr. Alex. Smith who soon had his car on the scene. Latest reports say that the little fellow has regained consciousness, and hopes are entertained for his recovery.

The Sacrament service in the Methodist Church on Sunday morning was conducted by Rev. T. H. P. Anderson and was well attended.

The quarterly official board met on Monday last and reviewed the work of the year which is almost at a close. Business was found in a very satisfactory condition.

The annual Sunday School meeting was held on Wednesday night, when the teachers and officers were duly elected for the ensuing year, and other business in connection with the school discussed and disposed of.

The inspector was here on Tuesday and inspected the local Cadet Corps, assuring them that they were making satisfactory progress, under the able leadership of Mr. Walter Thomson, who takes a great interest in the boys.

The heavy rains of the past week have somewhat delayed seeding operations, although the majority of the farmers have finished their work.

Word has been received here of the serious wounds which Mr. W. Savage has received while on active service at the front. He was well known in Hastings, having spent some time in this vicinity. His many friends are hoping that he may soon be restored to health and service for his country.

Two of our brave boys, Mr. A. Anderson and Mr. Max Richardson, took a final leave of home and friends on Tuesday last, as they expect soon to sail for parts unknown. They were accompanied to the station by the band and a large concourse of the citizens who gave them a right royal send off.

Mr. and Mrs. J. Baskin of Norwood, were in town last week.

Rev. A. K. Edmison, of Keene, visited during the past week, at the home of his brother, Dr. Edmison.

Mrs. J. Ashburn, of Keene, has been visiting friends here.

Mr. Ferguson, of Norwood, gave us a call a few days ago.

Mr. D. Merrill, of Warkworth, spent Friday in Hastings.

Mr. Ben Gibson of Campbellford, has been renewing acquaintance in Hastings.

We are pleased to see Mr. Alex. Smith around after his illness.

Miss Sluggett, of Warkworth, is a guest at the home of Mr. and Mrs. S. Patterson.

Mrs. J. W Beavis and Miss Evelyn of Norwood, spent Sunday with Mr. and Mrs. Jas. Stevenson.

Miss Beatrice Walker is visiting at the home of Mr. and Mrs. Wm. Preston.

Mr. and Mrs. J. Carter and family have moved their household effects into the commodious dwelling recently vacated by Mr. and Mrs. Beamish

Miss Flossie Carter took a trip to Campbellford on Tuesday.

Mr. Bert Niebel of Norwood spent Tuesday in Hastings.

A cold wave has reached here from the West and ice was reported on Monday morning.

Mr. Fred Stewart, formerly of Hastings, but now of Toronto, is holidaying here, the guest of Rev. and Mrs. D. A. Thomson at the manse.

Mr. and Mrs. L. T. Huycke were in Campbellford on Monday attending the funeral of a friend.

Miss Belle Thomson is visiting friends in Toronto.

Miss Minnie Pike, of Keene, is visiting with Mrs. Wm. Warner.

League meeting of this week was under the direction of the missionary vice-president, when a good miscellaneous progaam was given by local talent.

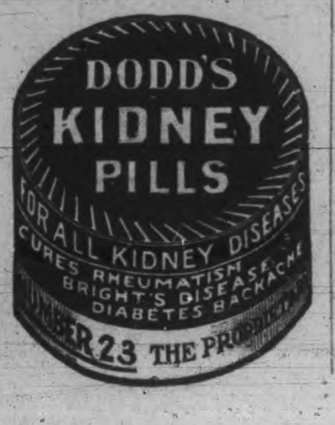

NEWSY ITEMS FROM NORWOOD

(Special Correspondence.)

Norwood, May 12. — The village council met in the council chamber with Reeve B. W. Squire, Councillors Portway, Morrison, Hendren and Pakenham in attendance.

The minutes of the last meeting were read and adopted.

A communication from T. F. Matthews, vice-president of the Trent Valley District of Hydro-Electric Railway Association was read from the chair.

Moved by Coun. Hendren, seconded by Coun. Morrison, that the communication be received and fyled.—Carried.

Accounts.

A. Davidson, Assessor's salary	$40.00
Paul Godfrey, cleaning chimney	2.00
Regie Portway, distributing auditors' report	.50
Isaac Puffer, salary and work March and April	25.00

Moved by Coun. Morrison, seconded by Coun. Pakenham, that the accounts be paid.—Carried.

Moved by Coun. Hendren, seconded by Coun. Portway, that the council purchase 100 feet of hose for fire engine.—Carried.

A deputation waited on the council asking that the Orangemen be allowed to erect a flag pole near the entrance to their lodge rooms.

Moved by Coun. Pakenham, seconded by Coun. Portway, that the permission be granted subject to direction of the council.—Carried.

The constable reported a pool table running in the Royal George Hotel.

Moved by Coun. Pakenham, seconded by Coun. Hendren, that the Reeve be instructed to obtain legal advice in regard to pool tables and take steps to have them removed at once.—Carried.

Moved by Coun. Pakenham, seconded by Coun. Hendren, that the clerk be instructed to prepare a bylaw for next regular meeting, regulating the speed of automobiles, making the speed limits 12 miles an hour in the village.—Carried.

The assessor's roll was handed in.

Moved by Coun. Morrison, seconded by Co. Portway, that the Court of Revision in the assessment roll be held on June 2nd, 1915, at 8 o'clock.

Women Police.

Women police may shortly be appointed in New Zealand. It was recently decided that the Government of New Zealand should communicate with the Governments of countries in which women constables are employed, and, after considering the information obtained from this source, decide if the fair sex should be appointed to the New Zealand force.

THE MARKETS

Latest Quotations in Grain, Dairy Products, Live Stock, Etc.

MAY 12

Toronto Cattle Market

Extra choice steers	$8.50 to	$[illegible]
Butcher steers, good	7.90	8.15
do. medium	7.65	7.8
do. common	7.00	7.4
Heifers, good to choice	7.50	8.0
do. medium	7.00	7.2
Butcher cows, choice	6.50	7.5
do. good	5.50	[illegible]
do. common	4.50	[illegible]
Butcher bulls, choice	6.75	7.5
do. good bulls	6.20	6.3
do. medium	5.75	6.0
do. rough bologna	4.50	[illegible]
Feeders, 900 to 1,100 lbs.	7.00	7.5
do. bulls	5.50	[illegible]
Stockers, 700 to 900 lbs.	7.00	[illegible]
do. med., 650 to 750.	6.25	6.5
do. light, 500 to 650.	5.25	5.5
Canners	3.75	4.[illegible]
Cutters	4.50	5.0
Milkers, choice, each	60.00	80.0
Springers	50.00	75.0
Calves, veal, choice	8.00	9.50
do. medium	7.00	[illegible]
do. common	6.00	6.5
Lambs, yearlings	7.00	10.5
Spring lambs	5.00	11.0
Buck lambs	5.75	6.2
Ewes, light	6.50	8.5
Sheep, heavy and bucks	3.50	[illegible]
Hogs, weighed off cars.	9.35	9.4
do. fed and watered.	9.10	9.1
do. f.o.b.	8.70	8.7

Wholesale Produce

New laid eggs in cartons	$ .24 to	$ .2[illegible]
New laid eggs	.22	

Cheese—New, large, 19c; do. twin 19¼c; old, large, [illegible]

Creamery prints, fresh	.32	3[illegible]
Butter—		
Cream solids	.28	.3[illegible]
Dairy prints	.24	.2[illegible]
Bakers'	.22	.2[illegible]

Beans—Primes, bushel, $3.10 t[o] $3.25; H.P., per bushel, $3.20 to $3.3[illegible]

Honey—Buckwheat, 7¼c a pound in tins; 7c to 7¾c in barrels; strained clover honey, 12½c; 14c in [illegible] tins; comb honey, No. 1, $3 per doz No. 2, $2.40 per dozen.

Poultry—	Live		Dressed	
Chickens	12c to	14c	17c to	20
Fowl	12c	14c	14c	1[illegible]
Ducks	10c	12c	16c	18
Turkeys	15c	16c	20c	28

Onions—Canadian, 75-pound bags $1.40; Egyptian, crate, $5.50 to $5.75

Potatoes—Ontarios, 65c per bag, out of store; 60c in car lots; New Brunswicks, 70c per bag, out of store; 6[illegible] in car lots.

Other Vegetables—Turnips, bag 50c; carrots, bag, 75c; beets, bag 40c; parsnips, bag, 40c.

Toronto Grain Prices

Manitoba flour quotations at Toronto are: First patents, $8.20 in cotton and $8.10 in jute; strong bakers, $7.50 in cotton and $7.40 in jute.

Ontario oats—No. 2 white, 62c to 63c, outside; 65c to 65½c, Toronto.

Buckwheat—80c, nominal.

Bran—Manitoba, $23 to $27, in bags Toronto, and shorts, $23 to $24, Toronto; middlings, $33 to $35.

Rolled Oats—$3.40 to $3.50 per bag.

Barley—Ontario No. 3, 73c to 75c, nominal, outside.

Manitoba wheat—Bay ports—No. 1 northern, $1.67½; No 2, $1.64½; No. 2, $1.62, track, Goderich.

Corn—No. 2, 80¼c, c.i.f. to bay ports

Ontario flour—$6.10 to $6.15, seaboard.

Peas—No. 2 nominal, $1.70, but very scarce.

Ontario wheat—No. 2, $1.48 to $1.50, outside.

Rye—No. 2, $1.17 to $1.18.

Canada Western oats—No. 2 at bay ports, 69c; No. 3, 67c; No. 1 extra feed, 66½c.

East Buffalo Cattle

Cattle—Receipts, 25; active.

Veals—Receipts, 400; active; $4.50 to $9.

Hogs—Receipts, 2,300; active; heavy, $8 to $8.05; mixed, $8.10 to $8.15; yorkers, $8.10 to $8.20; pigs, $8.10 to $8.20; roughs, $6.65 to $6.75; stags, $5 to $5.75.

Sheep and lambs—Receipts, 400; active; lambs, $6 to $10.85; yearlings, $5.50 to $9; wethers, $7.75 to $8; ewes, $3 to $7.50; sheep, mixed, $7.50 to $7.75.

Chicago Live Stock

Cattle—Receipts, 16,000; market weak; native steers, $.80 to $9.15; Western steers, $6 to $7.85; cows and heifers, $3.30 to $8.70; calves, $6.50 to $9.

Hogs—Receipts, [illegible] strong; light, $7.35 to $7.75; mixed, $7.30 to $7.70; heavy, $7.05 to $7.60; rough, $7.05 to $7.20; pigs, $5.50 to $7.10; bulk f sales, $7.45 to $7.60.

Sheep—Receipts, 10,000; market firm; sheep, $7.70 to $8.80; lambs, $8.b0 to $11.20.

Meats—Wholesale

Beef, forequart's, cwt.	$11.00 to	$12.00
do. hindquarters	15.00	16.00
Carcases, choice	12.50	13.50
do. common	11 00	12.00
Veals, common, cwt.	7.00	9.00
do. medium	9.00	11.00
do. prime	12.00	14.00
Heavy hogs	1[illegible].25	10.75
Shop hogs	1[illegible].75	12.25
Mutton, heavy	10.00	12.00
do. light	13.00	15.00
Lambs	16.50	20.00
Spring lambs	8.00	12.00

Pittsburg civic clubs are taking up the garden project for vacant lots.

Seeds at Toronto

Prices quoted to country merchants for selected seeds, Canadian Government tested, per cwt.:

Red clover, No. 1	$20.00 to	$21.00
do. No. 2	18.00	18.50
do. No. 3	17.00	00.00
Alsike, No. 1	19.50	20.50
do. No. 2	17.50	18.00
do. No. 3	16.00	00.00
Timothy, No. 1	10.75	11.25
do. No. 2	9.25	9.50
do. No. 3	8.50	0.00

Worried.

"That dog of Black's will be the death of me, barking at me every time I pass."

"But barking dogs don't bite."

"I know, but I'd rather be bitten at once than kept in suspense."—Philadelphia Ledger.

Heard at the Hay Baler.

"A good laugh is sunshine in the home," remarked the proverb dispenser.

"Yes," rejoined the hopeless idiot, "but at that it isn't as stable as a horse laugh. What?" — Indianapolis [illegible]

A Squelcher.

He (feeling his way)—Would you get married if you were I? She—I don't believe I could—if I were you.—Boston Transcript.

Wood's Phosphodine, *The Great English Remedy.* Tones and invigorates the whole nervous system, makes new Blood in old Veins, *Cures Nervous Debility, Mental and Brain Worry, Despondency, Loss of Energy, Palpitation of the Heart, Failing Memory.* Price $1 per box, six for $5. One will please, six will cure. Sold by all druggists or mailed in plain pkg. on receipt of price. *New pamphlet mailed free.* THE WOOD MEDICINE CO., TORONTO, ONT. (Formerly Windsor.)

ASPARAGUS

ORANGES	STRAWBERRIES
BANANAS	PINEAPPLES
LEMONS	GRAPE FRUIT
TOMATOES	CUCUMBERS
LETTUCE	RADISH
ONIONS	RHUBARB
CELERY	NEW CABBAGE
PARSNIPS	BEETS
POTATOES	ASPARAGUS

Canned Goods of All Kinds

N. Minicolo

160 HUNTER STREET.

BOTH PHONES 337

Wanted

You to come and give us a trial purchase. We guarantee to give satisfaction and reasonable prices.

New Cabbage	Strawberries
Tomatoes	Bananas
Cucumbers	Apples
Rhubarb	Celery
Lettuce	Pineapple
Onions	Oranges
Radish	Lemons
Asparagus	

VERY BEST OF GROCERIES AND PROVISIONS

D. M. MINICOLA

410½ George St.

BELL PHONE 935

TO RENT VICTORIA HALL

(Bradburn's Opera House.)

A large and commodious hall for concerts, conventions and public meetings, seating capacity 800.

ALSO LODGE ROOMS TO RENT.

For terms apply to

I. DINGMAN

414½ George St. Phone 1244

Be Fair to Your Watch

Try to run your car or your sewing machine for several months without oil, and see how stridently they will screech forth protests against your neglect.

Yet it is, perhaps, years since your watch was cleaned or oiled. Though it cannot even squeak its protest, it is slowly but nevertheless surely, wearing itself out. A few drops of oil and a good cleaning will work wonders, as well as add years to its usefulness. Bring it in.

SCHNEIDER BROS.

367 George St.

Next to Turnbull's

MARRIAGE LICENSES ISSUED.

BRINGING UP FATHER
BY GEORGE McMANUS

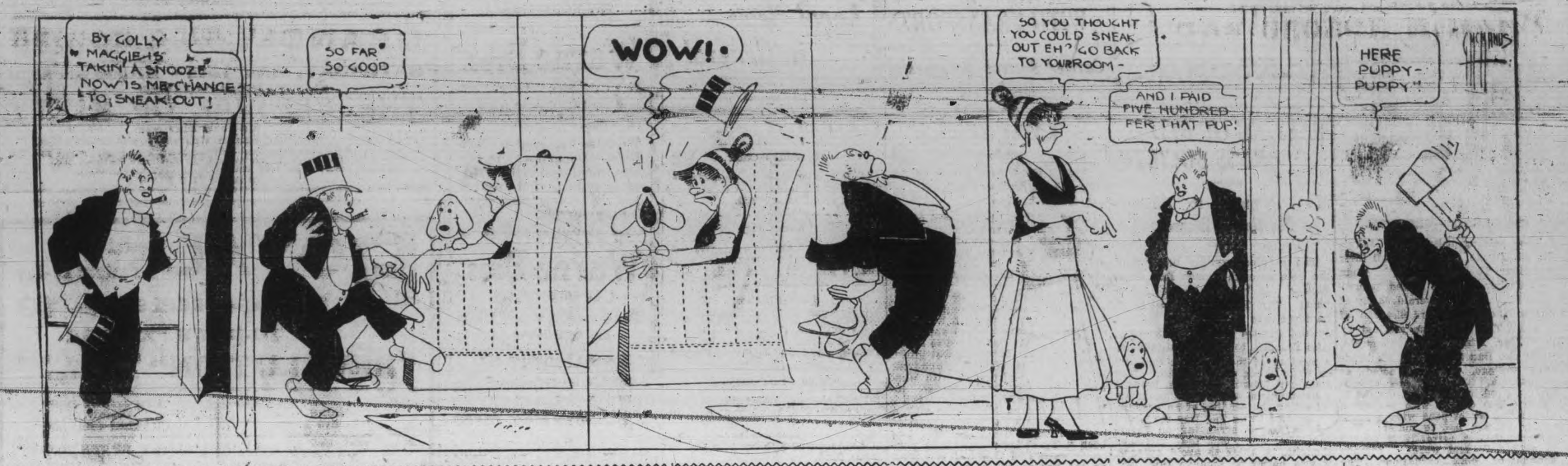

SPORTING NEWS

ROSS BINKLEY'S GOOD RECORD IN BIG FOUR

Corporal Ross Binkley, whose death in action during the battle of Langemarck was officially reported yesterday by the militia department, had the distinction of being one of Canada's greatest footballers. General, indeed, was the regret expressed when news arrived that the famous Argonaut man was among the fallen. Binkley's death occurred near Ypres as the result of the explosion of a German shell near the machine gun, of which he was in charge. According to an eye witness Binkley stayed with his gun amidst a hail of shells. Nearly all his companions were disposed of and finally the Dundas boy fell a victim. He was buried, along with other Canadian heroes, a few hundred yards behind the firing line. Lieut. MacDonald, his chum, was killed by the same shell. Binkley's death was instantaneous.

Ross Binkley was a native of Dundas, Ont. He learned his rugby in Dundas with Billy Mallett, Ross Craig and others. He went to Toronto in 1911 and was at once the sensation of the Interprovincial Union as he held down center half and did wonderful work with his booting. Binkley specialized in drop kicking and pulled the Argonauts out of many a tight hole as a result of his ability to drive the ball over the bar from almost any angle or any reasonable distance. In 1912 at Rosedale, Argonauts and Ottawas were playing and the Ottawas looked certain winners as they led by one point. However, a fumble gave the Argonauts possession 40 yards from the Ottawa goal and from the first down. Binkley kicked a beautiful goal from field, putting the Argonauts ahead and giving them the championship. He had not played in Ottawa since that year. In 1913 he broke his right arm and was out of the game for the best part of the season, though he came here with his arm in a sling and offered to go into the game if necessary. Binkley was always fast and clean and took his punishment on the gridiron, probably in the same brave manner as he met his death in France. He was a fine fellow personally in addition to being a great athlete and to his sorrowing relatives will be extended the sympathy of his many friends in Ottawa. Binkley was a curler and a foot runner as well as a football star. —Ottawa Free Press.

LINDSAY HOCKEY PLAYER ENLISTS

Lindsay, May 13. — Roy Sandercock, captain of the Lindsay Midgets hockey team last season, signed up with the overseas 3rd contingent in Lindsay Tuesday. "Sandy" was one of the best junior players in the district and popular with the fans. He was also a favorite on the railroad, having been employed with the Grand Trunk Railway Company.

FIFTH WIN FOR KING EDWARDS

In a junior league game at the King Edward school grounds yesterday evening, the King Edwards defeated the Queen Mary nine by a score of 10 to 1. It was the fifth consecutive win for the King Edwards.

Batteries: King George, Daymars and Blondon; Queen Mary, Patterson and Pogue.

The trouble is that when charity begins at home they seldom let it get much out-door exercise. — Chicago News.

Many a smart kid who has ruled his mother has found it a different proposition to govern a wife.—New York Globe.

Not Her Quarrel.

The fact that corporal punishment is discouraged in public schools is what led Harry's teacher to address this note to the lad's mother:

"I regret very much to have to inform you that your son Harry idles away his time, is disobedient, quarrelsome and disturbs the pupils who are trying to study their lessons. He needs a good whipping, and I strongly recommend that you give him one."

Whereupon Harry's mother responded as follows:

"Dear Miss Jones—Lick him yourself. I ain't mad at him.—Yours truly, Mrs. Smith."

The Gallery's Comment.

All went well with the melodrama until the middle of the thirteenth act, when the hero sought the centre of the stage, and in a flood of pink limelight, asked, pathetically:

"How is it that this man persists in making such foul charges and yet always escapes the just penalty?"

Like lightning there came a reply in a hoarse voice from the gallery:

"P'r'aps 'e's a pal o' the referee's, 'Enery!" it said.—London Mail.

Saluting Getting Bore.

"I walked along the Strand yesterday," a Londoner said, "behind an officer in uniform. Between the top of Arundel street and Charing Cross railway station he was saluted, and had to salute 30 times. This sort of thing is going on all over the town, and I have it on the authority of a colonel that it is considered by the commanding ranks as a beastly bore."

JOE TINKER IS INJURED

Leader of Chifeds Suffering From Rupture

Chicago, May 13. — Joe Tinker, manager of the Chicago team of the Federal League, has suffered a rupture in his right side, and will be out of the game as a player for a month, if not for life.

Before he left Chicago Tinker was warned to rest, owing to pains in his side, and his physician told him the penalty for disobedience would be an operation.

In the course of practice before the game he felt something give in his side. He became nauseated and left the field, but directed the game from the bench. Toward the end of the game he came to bat as a pinch hitter and was struck by a pitched ball. Tuesday night the case was diagnosed as a rupture.

CAVAN NEWS

(Special Correspondence.)

Cavan, May 13.—Mr. Glenford Sisson of Peterborough, died at his mother's residence, Cavanville, on Monday morning, after a few days' illness with pneumonia. He leaves a wife and two children. The funeral took place on Wednesday to St. John's Cemetery, Ida.

Mr. Royal Hutchinson is recovering after an attack of la grippe.

Mrs. Willie Whitefield has left for Agincourt.

Lola Carley has been ill for a few days, but is recovering now.

Mr. George Hutchinson of Ottawa came up last week to see his father who is ill.

Mr. G. Howden has erected a new kitchen.

Mrs. Wright of New York and Mrs. Jos. Wright of Monaghan visited Mrs. Howden last week.

Mr. Wm. Bothwell lost a valuable horse last week.

Humor and Philosophy

By DUNCAN M. SMITH

PERT PARAGRAPHS.

WHEN a boy develops a sudden interest in ties and socks his mother looks with a certain degree of suspicion upon all his girl acquaintances.

It takes a true diplomat to keep peace between a maiden aunt and a young mother with new ideas concerning babies.

No man is sensitive on the sub[illegible] of his [illegible] but he [illegible] feeling comforted when some one mistakes his wife for his mother.

Most men would rather submit to all sorts of petty graft rather than make themselves conspicuous by resisting it.

The small boy is diligently cultivating typhoid symptoms to spring on his parents any pleasant autumn day when school seems irksome.

The first thing some people will do when they get to heaven will be to give St. Peter some advice about running his job.

Millionaires just won't let us forget that we are paying the freight.

BASEBALL

The results Wednesday were:

National: New York 6, Cincinnati 5; Boston 6, St. Louis 2; Brooklyn 11, Chicago 5.

American: Chicago 4, Washington 1; New York 4, Cleveland 2; Boston 4, Detroit 1; St. Louis 3, Philadelphia 0.

Federal: Pittsburg 3, Buffalo 2. All other games postponed on account of rain.

International: Providence 4, Montreal 1. All other games postponed on account of rain.

HAVELOCK HAPPENINGS

(Special Correspondence.)

Havelock, May 13.—Misses T. McNichol, T. Bohan, B. Bryans, K. McNichol, O. Rose, and E. Foley and Messrs. Rose, Barnett, Kennedy, Law, Thompson, Bohan, Laugherin and Gireen attended the dance in Campbellford on Friday, May 7th.

Mr. Wm. Christie of Toronto, was in town on Saturday.

Mr. Stanley Holcombe of Toronto, spent the week end with his parents.

Mr. D. W. Kennedy has returned to Toronto after spending the past few days with his aunt, Mrs. Alexander Rose.

Mr. H. Maxwell of the Bank of Toronto staff here, has been moved to Elm Street Branch, Toronto.

Dr. Blair of Queen's, Kingston, is assisting Dr. Holdcroft during the summer months.

Mr. and Mrs. C. A. Ghent spent a few days in Toronto this week.

Mrs. Young of Toronto, is the guest of her mother, Mrs. Wm. Chambers.

Mrs. I. Barlow is in Belleville visiting her mother, Mrs. Muir, of that city.

Dr. J. A. Thompson was in Toronto this week attending the dental convention.

Mrs. Jos. Knox and son Joseph, of Peterborough, visited friends in town on Saturday.

Mr. Harry Denike of Campbellford has been engaged as clerk in Denike's drug store.

Mr. Edw. Williams of Elora was in town on Friday and Saturday renewing old acquaintances.

Private Harry Watson of the 3rd Contingent, Belleville, spent the week end with his parents here.

Mesdames Wm. Vance, Harry Gray, Jos. Holdcroft and C. W. Holdsworth attended the Woman's Auxiliary annual in Toronto last week.

Mr. D. Barlow left on Saturday for Cleveland, Ohio, where he will represent Havelock Division 658 B. of T. E. at the Grand International Convention of the Brotherhood in that city. Before returning Mr. Barlow will visit friends in Chicago and other United States cities.

Miss Marguerite MacDon[illegible] for the past nine months has been teaching music in town has given up her class for the summer.

Miss Olive Rose entertained a few of her friends at her home on Friday evening of last week.

Mr. and Mrs. Teddy Pace of Codova were in town on Tuesday.

Mr. Wm. Rose spent Wednesday with friends in Port McNichol.

The Havelock Juveniles journeyed to Norwood on Wednesday afternoon to play their first game of lacrosse, and by luck won by the large score of 12-5. Here's hoping they keep it up.

Lima Bean Puree.

Boil a pint of lima beans in salted boiling water, add a teaspoonful of sugar; when soft put them through a sieve; make a thin white sauce with one tablespoonful of flour and one of butter and a cup of milk. Stir until smooth. When hot add a pint of chicken stock and then add the beans; if too thick, more stock; serve very hot.

NEWS NOTES FROM KEENE

(Special Correspondence.)

KEENE, May 12. — Arbor Day was duly observed in the village last Friday. The men of the village came out with their rakes and waggons and hauled away all the rubbish to be found. The school children were also given a half holiday after giving the school and grounds a thorough overhauling and cleaning-up.

Mr. Cecil Sutton of Cavanville is the guest of Rev. and Mrs. A. R. Edmison.

Mr. Andrew Lumdsen returned on Friday last from Lindsay, where he had spent a few days on business.

The Village Improvement Society held a meeting in the town hall last Friday night, with Mr. James McNeil, the president, in the chair, and Mr. Andrew Shearer as secretary. The minutes of the last annual meeting held in 1913 were read by the secretary. It was moved by Mr. John Lang, seconded by Mr. John Macfarlane, that the minutes of the last meeting be approved as read.—Carried. Moved by Mr. J. Lang, seconded by Mr. W. Campbell, that the Village Improvement Association be dissolved and the matter of street improvement be left in the hands of the municipal council and the road overseer appointed for the village.—Carried. After a lengthy address by the road overseer, Mr. H. Humphries, the meeting adjourned.

Miss Edna Carberry of Peterborough spent Sunday with friends in the village.

Mr. and Mrs. May are in the village this week with their motion picture show.

Mr. Dennis Roache of Toronto and sister, Miss Clara, of Rochester, are at home owing to the illness of their father.

Miss Pearl McCann was in Hastings over the week-end.

Mr. Joseph O'Neil was in Hastings on Sunday.

Mr. William Wedlock, Sr., was in Peterborough on Monday on a business trip.

Mr. McCrea, of the Department of Agriculture, was in the village last Thursday distributing seeds to the public school children for their summer's gardening for the rural school fair this fall.

Miss Gertrude Roache was called home from Haileybury on Tuesday on account of the serious illness of her father, Mr. P. Roache.

Miss Agnes Campbell is visiting friends in Toronto.

A new cement walk was laid on Bridge street from the corner of Mill street to Anderson and Skinner's store during the past week.

The officers for the Epworth League and Sunday school were elected on Tuesday for the ensuing year, and are as follows:

For the Sunday school: Superintendent, Mrs. (Dr.) Harrison; Asst. Supt., Mr. David Edwards; secretary, Mr. Stan. Braden; treasurer, Mr. A. Rennie; librarian, Mr. W. Stewart; Asst. librarian, Mr. S. Braden; organist, Miss Edna Taylor; Asst. organist, Mrs. D. Edwards. Teachers — Mrs. A. Rennie, Mrs. B. Kindred, Miss Brough, Mr. G. T. Gall. Asst. Teachers — Mr. A. Rennie, Mr. T. Davies.

A vote of thanks was tendered to Mr. T. G. Gall and his class for their donation of books to the library and choir during the past year.

There are four organized Bible classes in the school, the teachers being Mrs. (Rev.) A. K. Edmison, Mr. D. Edwards, Miss Ella Webb and Mrs. H. McLachlan.

The following are the officers elected for the League:

President, Mrs. H. McLachlan; 1st vice-president, Miss Ella Webb; 2nd vice-president, Mrs. A. K. Edmison; 3rd vice-president, Mrs. B. Kindred; 4th vice-president, Mr. Thos. Davies; secretary, Miss Phoebe Wedlock; treasurer, Miss Lottie Wedlock; organist, Miss Edna Taylor; assistant organist, Miss Amy Macfarlane. being Mrs. A. K. Edmison, Mr. D.

A Great Surprise.

There are lots of haps and mishaps during a play that are not down on the bills. One incident is related by a manager while playing in a small town. Ice cream was supposed to be used in one of the scenes, but not being able to get ice cream cotton was used on dishes as a substitute. The characters were sitting around the table, presumably eating ice cream and cake. In the centre of the table was a candelabrum, and the candles were burning. The leading lady, while talking, got her dish of ice cream too near the candles, and, to the surprise and amusement of the audience, the ice cream caught fire and burned merrily until the curtain was lowered.

to Western Canada

Particular attention is directed to the remarkably low Round Trip Fares in connection with Homeseekers' Excursions to Western Canada via Canadian Pacific Railway.

Tickets are on sale each Tuesday until October 26th, inclusive, and are good to return within two months from date of sale.

The C. P. R. offers the finest possible equipment and fastest train service via one of the most scenic routes in the world.

It is the only line operating through standard and tourist sleeping cars, also dining cars, to Winnipeg and Vancouver. All equipment is owned and operated by the C. P. R., affording the highest form of efficiency.

If such a trip is under consideration, apply to any C. P. R. agent for full particulars, or write M. G. Murphy, D. P. A., Toronto.

Half of your money goes to pay duty, when you buy imported beers.

O'Keefe's Pilsener Lager

is a home brew. No duty on it. The equal of the finest imported beers at about half their price.

Your dealer has

"The Light Beer in the Light Bottle." 122

J. M. BROOKS & CO., Distributors, 416 Water Street. Phone 61.

Your Old Hat MADE NEW By Electricity

Ladies' and Gents' old Hats made as good as the day you bought it.

The most up-to-date Shoe Shine Stand

CIGAR STORE, POOL AND BILLIARD PARLOR IN THE CITY.

Drop in and have a game and hear all the latest Patriotic Music.

LOUIS YEOTES, Mgr.

339 George St. Phone 768

For Men of Refinement.

For a pleasant evening of enjoyment visit

SNELGROVE'S BRITISH POOL ROOM

Six New Tables.

Quiet, comfortable and homelike. Positively the best service in the city.

First Class Barber Shop.

in connection, conducted by Mr. Robert Snelgrove. You know him. Nuff said.

162 Simcoe St.

A few doors west of Turnbull's.

Watch for our sign.

THE BANK OF OTTAWA

ESTABLISHED 1874

Head Office: - Ottawa, Canada.

Capital Paid Up	$ 4,000,000
Rest and Undivided Profits	4,978,299
Total Assets over	50,000,000

Board of Directors:

HON. GEORGE BRYSON, President. JOHN B. FRASER, Vice-President

SIR HENRY N. BATE, DAVID MACLAREN,

RUSSELL BLACKBURN, DENIS MURPHY,

SIR HENRY K. EGAN, HON. SIR GEORGE H. PERLEY,

E. C. WHITNEY.

GEORGE BURN, General Manager.

D. M. FINNIE, Asst-General Manager.

W. DUTHIE, Chief Inspector.

Peterborough Branch, George Street

A. F. KNIGHT, Acting Manager

New York authorities last year restored 1,212 lost children to parents.

TRAVELLERS' GUIDE.

Corrected March 5, 1915.

C. P. R. TIME TABLE

Going East—

**8.10 p.m.—Indian River, Norwood and Havelock.

*12.15 a.m.—Kingston, Smiths Falls, Ottawa, Montreal, Quebec, St. John, N.B., Boston and New York.

*1.18 a.m.—Norwood, Havelock, Tweed, Perth, Smiths Falls and Ottawa.

**12.13 p.m.—Norwood, Havelock, Tweed, Perth, Smiths Falls, Ottawa, Montreal and intermediate points.

Going West—

*4.24 a.m.—Toronto, Owen Sound, Guelph, Goderich, Hamilton, Buffalo, New York, Galt, Woodstock, St. Thomas, London, Chatham, Detroit and Chicago.

*5.57 a.m.—Myrtle and North Toronto.

**7.50 a.m.—Toronto, Hamilton, Buffalo, Rochester and New York, intermediate points between Peterborough and Toronto.

**9.17 a.m.—Lindsay, Orillia, Port McNicoll and intermediate points.

**4.23 p.m.—Toronto, Hamilton, Brantford, Buffalo, New York, Guelph, Galt, Woodstock and London.

**6.30 p.m.—North Toronto, West Toronto and intermediate points.

*Daily. **Daily except Sunday.

G. T. R. TIME TABLE

7.00 a.m.—For Lakefield.

8.10 a.m.—For Port Hope, Cobourg, and points east, connecting at Port Hope for Toronto arriving Toronto 11.05 a.m.

8.20 a.m.—For Hastings, Campbellford, Stirling, Madoc, Belleville, Deseronto, Napanee, Kingston, Brockville, Montreal.

8.20 a.m.—For Lindsay, Orillia, Collingwood, Midland, Penetanguishene, North Bay, Toronto, Hamilton, Niagara Falls, Buffalo, New York, Brantford, London, Detroit.

11.40 a.m.—For Millbrook, Port Hope, and all points on the main line east and west. Close connections at Port Hope with International Limited for Toronto, Detroit and Chicago.

11.40 a.m.—Mid-day Express for Toronto, reaching Toronto 3.25 p.m.

12.20 p.m.—For Lakefield.

1.30 p.m.—For Hastings, Campbellford, Stirling, Madoc, Belleville, Deseronto, Napanee, Kingston and Brockville.

5.35 p.m.—For Lindsay, Orillia, Midland, North Bay, Toronto, Hamilton, Niagara Falls, Buffalo, New York.

5.40 p.m.—For Lakefield.

8.55 p.m.—Local for Lindsay.

9.05 p.m.—For Millbrook, Port Hope, Belleville, Kingston, Brockville, Montreal and Boston.

CANADIAN PACIFIC

For WINNIPEG and VANCOUVER

leave Toronto 10.20 p.m. daily

Attractive Tours to PACIFIC COAST POINTS

Particulars from Canadian Pacific ticket agents, or write M. G. Murphy, District Passenger Agent, cor. King and Yonge Streets, Toronto.

J. SKINNER, C.P.A., 343 George St.

GRAND TRUNK RAILWAY SYSTEM

TIME TABLE CHANGES

A change of time will be made on May 15th. Time Tables and full particulars on application to Agents.

ATTRACTIVE TRIPS —TO—

Muskoka Lakes, Lake of Bays, Algonquin Park, Kawartha Lakes, Maganetawan River, Timagami, etc.

Round trip tourist tickets now on sale from certain points in Ontario, with liberal stop-overs.

Drop a postal card to C. E. Horning, D.P.A., Union Station, Toronto, for free handsome illustrated literature telling you all about these desirable summer resorts.

DOMINION CHINESE CAFE.

JIM HUM, Manager.

Modern and up-to-date rooms, also private dining tables. Drop in and try our special Chinese Dishes—nothing but the best of steaks and chops used. We guarantee the best of satisfaction to strangers and all our patrons.

328 GEORGE STREET

FITZGERALD—SHEEHAN.

The wedding bells of St. John's Church, Douro, rang out in all their splendour Tuesday, May 4th, when Rev. Father McGuire united in marriage Miss Anna Fitzgerald, lately of St. Paul, to Mr. Richard Sheehan of Douro. The bride was assisted by her sister, Miss Alice Fitzgerald, while Mr. Dan Sheehan of St. Michael's College, Toronto, acted as groomsman. The bride was charmingly attired in white silk, draped in shadow lace caught with a corsage bouquet of sweet peas with a beautifully plumed hat to match. The bridesmaid was attractively attired in pink voile and wore a corsage bouquet of pink carnations. The marches, solos and other selections very admirably rendered by the organist and choir, all the members of which were present for the ceremony. After the ceremony the bridal party and a few intimate friends partook of a dainty repast at the home of the bride's mother. After spending a few enjoyable hours with their friends from whom many pretty presents were received the happy couple left on the evening train for Toronto where they will spend their honeymoon. On their return they will reside in Douro.

Mrs. I. Richardson left this morning on an extended visit to her daughter, Mrs. S. Westwood, Toronto, who is still very ill.

In the list of successful McGill students in the final examinations in medicine appears the name of Herbert J. Conroy, second youngest son of Mr. David Conroy, East City.

Rev. F. L. Farewell, B.A., for the past six years Field Secretary of the Methodist Sunday School and Epworth League, has been appointed Principal of Ontario Ladies' College, Whitby.

Members of the Business Girls' Club are requested not to forget the meeting called for Friday night, May 14th, in the green parlor of the Y. W. C. A. Important matters are to be considered and the presence of every member is essential.

At a special meeting of the Ladies' Aid of George Street Methodist Church held last evening it was decided to hold an excursion on June 17th via Steamer Stoney Lake to Bewdley. The proceeds will go to the building fund of the new Sunday School.

Mrs. Helen Davies Sherry, formerly soloist of St. Paul's Church, has been singing at a recital held in Neepawa, Man., in aid of the Red Cross work. Her work was exceedingly popular according to the Neepawa press which refers to the recital as follows:—

A very enjoyable recital was given in Knox Church last Thursday evening by Mrs. Helen Davies Sherry and Mr. Booth-Hitchen, assisted by the Woman's Music Club orchestra, and Mr. T. H. Hannay at the piano. The concert was given in aid of the Red Cross work and resulted in the sum of $54 being handed over to the society.

Mrs. Sherry's singing was—as it always is—delightful. She said she was not in good voice owing to her recent severe cold. It would have been very difficult to detect anything amiss with her remarkable voice—remarkable for its extreme compass both up and down, for its great power and richnesses, and above all for the extraordinary control she has over it. A group of four songs, "Your Heart" (Guy D'Hardelot), "Echoes" (Liza Lehmann), "The Water Lily" (Grieg), and "In Harbour" (Montague Phillips) gave ample scope for the expression of the most widely differing sentiment, and each song of the group was splendidly sung, perhaps the most appreciated being "Echoes."

In an excerpt from "The Elijah," the famous scene between Elijah and the widow, both Mrs. Sherry and Mr. Booth-Hitchen were heard to good advantage. Oratorio seems to suit both voices and Mendelssohn's great music never fails to hold an audience. It is so human and so ab- [illegible]

The best likes number of the whole evening perhaps was Liddle's [illegible] sang by request. It is impossible to listen unmoved to this grand song and one could almost the tension of the audience relax as the last notes of it died away.

ST. JOHN'S SERVICE.

Ascension Day, Holy Thursday.
Choral Evensong 8 p.m.
Processional 179. Hail the Day That Sees Him Rise.
Responses—Tallis.
Proper Psalms 24, 47.
Chants No. 7.
Magnificat 60.
Nunc Dimittis 90.
Office Hymn 186—Thou Art Gone Upon High.
Anthem—Lift up Your Heads — Hopkins.
Recessional 186—Jesu Our Hope Our Hearts' Desire.

The choir are asked to be present at this service. A short practice will be held afterwards.

Boys will attend at service instead of 7.30 p.m.

MEETING OF RED CROSS SOCIETY

Miss Peacock to Address Meeting at Warsaw

The regular monthly meeting of the Peterborough branch Red Cross Society was held yesterday afternoon. The President, Mrs. J. C. Davidson was in the chair. It was decided to send one of the members, Miss Peacock, to Warsaw, to address a meeting of the Women's Institute on "The Needs of Red Cross." The Secretary, Miss L. Davidson, brought a communication from headquarters regarding the sending of an organizer for Red Cross Tag Day for which this branch is arranging on Saturday, May 22nd, but the members thought, in order to avoid expense, it was better to manage this day themselves, and it is hoped a very large amount may be realized. Committees were arranged for, for the different parts of this undertaking, and it is hoped the branch may have the support of the general public, when collecting funds for this noble work being done by the Canadian Red Cross Society. Mrs. F. L. Roy is treasurer of the local branch.

SHOWER FOR SOLDIERS

Call to Women and Men of Peterborough and Vicinity

Just three days have passed since the Peterborough Daily Review, under the auspices of the Canadian Kitchener League, kindly consented to open a shower, through its valuable columns. To date, donations have been generous.

But, friends, listen:

When you are enjoying your happy home, do you ever think of the hardships and sacrifices of our noble boys who are fighting to maintain that comfort for you? We know you do. You are often heard to exclaim:

"This is a terrible war."

Now, listen, friends: If you repeat that to the end of time and do not resort to some practicable way of assisting in this great struggle, where will be your glory? Will it be in the fact that you can say: "I had lots of sympathy for the dear boys, but not a cent"?

You will rise to the occasion, and through the Review fund, which affords so great an opportunity, you, as a true Briton, will do your part nobly. And now,

What Is Required?

Bandages, bandage cotton for our wounded men, pillow covers, towels games, writing material, gum, chocolates, tobacco and comforts for the men who are fighting for you and your homes.

On Saturday, all donations will be published. Don't let your name be missed. Come and take a part in true and noble patriotism. Cut out the coupon and send what you will Forward to the Review office and we will send to the overseas forces.

Now, I think we should do something
For those who have gone to war
For their King and for their country,
Many have crossed the bar.

Now, there's many a dear one gone there
Who shall never more return
To their dear old homes and friends
Which they have left to mourn.

They shall know the pangs of battle
While alone they wounded lay
In the burning heat, and thirsting
Till the evening of the day.

May the God of Grace be with them,
And soothe their pains away,
Till He calls them home forever
In the evening while 'tis day.

God help our brother soldier,
Who alone shall moaning lay;
And give hm grace to conquer
In the evening while 'tis day.

And when the war is over,
We shall hear the nations say:
'Twas a cruel, bloody battle,
But the British won the day.

OBITUARY

MELVILLE JOHN BROWN.

Death claimed a popular young man of this city at noon today in the person of Melville John Brown at the age of twenty-one years. On Saturday last he was taken ill with pneumonia and died at the residence of his uncle, Thomas Brown, 176 Lock St. He was a valued member of the Peterborough post office staff for three years. He was a member of Court Peterborough Lodge No. 29 Canadian Order of Foresters and also of the Springville Presbyterian Church. His mother, one sister and one brother are left to mourn his loss. The funeral will take place from the residence of his mother, Springville, to Little Lake Cemetery on Saturday afternoon at 2 o'clock. Service at the house at 1.30 p.m.

HERB RUSH IS WITH TRANSPORTS

Carried Several Refugees in His Lorrie

LIVELY TIMES

Gunner Herb Rush writes to his mother as follows:—

Dearest Mother, —

I wonder if you have heard of the gallant valor of the Canadians. We were billeted just out of Ypres last Thursday. When the Huns made a daring attempt to advance, they broke through the French lines but as the French retreated the Canadians, 5th Highlanders of Montreal, and another battalion, kept them at bay. We also recaptured a battery of guns but great sacrifice was made.

The transport was forced to follow in the retreat. It was a most pitiful sight to see the refugees in hundreds running in all directions with what few straps they could gather together in the nick of time. I had a family of four children, also mother and father and a young married couple in my lorrie. The Huns had been using shells charged with poisonous gases and they had vile effect on the French but as they galloped away our artillery passed them going to the front.

A number of us were back Sunday and it was quite lively with shells bursting and artillery passing through.

The traffic here is very congested at times. Lorries, motor cars, ambulances, despatch riders, and all kinds of other war equipments. We are back now to a safer distance.

I saw some of the boys from the old Peterborough battery last Sunday and fortunately there has been no casualties as yet. Saw Dooly just for a minute as he passed. I also saw Harold Matthews, he wished to be remembered to you all. Have also seen Garnet Greer and Charlie Ackerman. We supply the different Canadian brigades with all supplies, rations and forage but thousands of the dear boys have eaten their last.

We have been congratulated by different Imperial officers as to the rapidity in which we moved the lorries, but if we had been commanded to advance to the trenches we would have been right there. The transport must be protected or hundreds go hungry and supplies would be hindered.

There are two Canadians buried a short distance from here. They were from the 2nd Battalion. Hope to know their names when I go up to the hill again. That is the battalion Harold Scollie is with and all the Peterborough boys.

I trust you are well and happy. I am feeling fine. No complaints at all. Nothing is so bad but might be worse. Hope you received the birthday gift I sent you, the newest Parisian design. The weather here is dry and dusty, lots of sunshine.

Your loving son,
HERBERT.

CAPT. FEE WRITES.

Mr. George Gilman, has received the following letter from Capt. C. Fee, who is now stationed at Folkestone, Eng.:—

Folkestone, Apr. 25, 1915.

Dear George,—Your most pleasing letter of the 17th March reached me safely and no doubt 'ere now you have received my card stating that I had received same.

Well our chaps are hard at it here, and we are getting more Canadian troops here almost daily. We see lots of our wounded boys here who are being sent to different hospitals around this district and of course the hospital trains pass through here daily on the way from Dover to London. London is about 70 miles from here.

Aeroplanes, dirigibles, armoured motors, destroyers, etc., are around here daily.

I have had two trips to London town, four days at Easter and three days last week, and on the last trip we took the King's Colour which was presented to the 22nd Battery in Kingston, Ont., by the veterans and citizens there, in Westminster Abbey for safe keeping during the campaign. The ceremony was a very pleasant one, and needless to say we felt highly honoured. The Dean of Westminster is arranging to have the colour hung over Wolfe's tomb. Major Rierdon and myself had the honor of being at luncheon with the Dean and Mrs. Ryle after the ceremony, at the Deanery which is right alongside of the Abbey.

I tried to see as many places of interest while there as possible so took in the following: Houses of Lords and Commons, Tower of London, St. Thomas' Hospital, St. Paul's Cathedral, Toussands' wax works, Hyde Park, Royal Colonial Institute, Royal United Service Institution, Buckingham Palace, Marlborough House, York House, War Office, Admiralty, Horse Guards, Trafalgar Square, (stood on same spot from where I saw Coronation procession, King Edward VII., Aug. 9th, 1902), saw Lord Kitchener, also visited his country home, Broome Park, 9 miles from Shorncliffe, saw Canterbury Catherdal, went to some of theatres and clubs, and stayed at Hotel Cecil.

Reed and Cole are well. I told them you asked about them and they wish to be remembered.

Hoping you are all well ad with my very kind regards,

Yours faithfully,
C. P. FEE.

Address: Reserve B. de Can. F. Arty., Shorncliffe, Kent.

BANK CLEARINGS.

Clearings week ending May 13, 1915	$354,158
Decrease over last week	14,680
Corresponding week last month	$447,649

Local News in General

Boy Scouts.

The Signalling Troop will meet at the Armouries at 7.30 sharp tonight.

St. Paul's Choir.

A full attendance is requested at choir practice tonight. A social hour will be spent afterwards.

Recruiting.

Recruits for overseas infantry will be taken on at the armouries at 10 a.m., 3 p.m. and 8 p.m. daily.

Band Practice.

There will be a band practice tonight of the 57th under the leadership of Lieut. R. Gliddon at eight o'clock, a full turnout being desired.

$36.55 From Empire.

Dr. Robinson, proprietor of the Empire Theatre, has deposited in the Dominion Bank $36.55 as the proceeds of yesterday's collection. This is to be devoted to the soldiers' tobacco fund.

Auction Sale

Of household furniture, etc., at the home of Mr. L. Todd, 246 Westcott St., Friday, May 14th, commencing at 1.30 p.m. W. J. Hancock, Auct. Phone 1069.

Will Serve Tea.

The Peterborough Progressive Club will serve tea at the Oriental tea room from four to six o'clock on Thursday, Friday and Saturday afternoons of this week, the proceeds to go for hospital supplies and comforts for the soldiers.

The following ladies will be in charge:—

Friday—Miss Rubidge, Mrs. Cameron and Miss F. Rubidge.

Saturday—Mrs. W. H. Hill, Mrs. Travers and Miss Pearce.

DENNIS DALY DIES AGED SIXTY-FIVE

Dennis Daly is dead. He passed away in St. Joseph's Hospital last night at the age of sixty-five, after being ill about three months. Everyone knew Dennis Daly, and his many friends will regret to learn of his death. He was one of the best-known men in the city and enjoyed considerable popularity. As far as known, he had no relatives living in Peterborough, but a brother lives in Pasadena, Calif. Before being removed to St. Joseph's Hospital, Mr. Daly was cared for at the Grand Hotel. His funeral will take place tomorrow afternoon at three o'clock to St. Peter's Cemetery.

MOTHERS CLUB

The regular monthly meeting of the Mothers' Club of the Y. M. C. A. was held on Wednesday afternoon. After the regular business meeting Miss Mae Laing gave a vocal solo, which was very much appreciated. Mrs. Knox of the Kitchener League gave a very interesting address on the work of the league and what they were doing for the soldiers at the front. She asked the assistance of the mothers in purchasing and making respirators which are so much in demand at the present time. Ten dollars was donated, $5 by the club and $5 by one of the members to purchase gauze, and the mothers will assist in making them. All members of the mothers' club are asked to help in this work. Dr Cameron will address the Kitchener League on Tuesday evening at the Y. M. C. A. at eight o'clock. All members of the mothers' club are invited to be present.

The members of the Conservatory Children's Orchestra are asked to meet tonight at 6.30 in the Conservatory hall to rehearse the program to be given on Friday night for the benefit of the supervised playgrounds.

DIAMOND HALL.
Warne Bros.
PETERBORO'S LARGEST JEWELERY STORE
We have the most modern Repair Department in the city, combined with skilled workmen, that insures you of prompt and satisfactory service.
Warne Bros.
DIAMOND HALL
The Noted Diamond Dealers and Jewelers.
349 George St.

MAGANETAWAN RIVER

The Maganetawan River District reached through Burk's Falls, 171 miles north of Toronto on the Northern Division of the Grand Trunk Railway System is recognized as one of the choicest districts in the Highlands of Ontario for the camper, canoeist and fisherman. Maganetawan lake and river scenery has a charm of its own, and each year it is increasing in popularity, not only among the hunters and fishermen who have been going into the region annually for years, but by the summer resorter who desires to get away from the older and more crowded resorts. Good hotel accommodation may be had at many points at moderate rates. Apply to C. E. Horning, Union Station, Toronto, for all particulars.

GOOD PROGRAM FOR FRIDAY EVENING

The Canadian Kitchener League promises a splendid program for Friday evening, May 14th, at the Y.M. C.A. gymnasium. Come and help to buy comforts for our boys in the trenches. The program:—

Quartet—Saxaphone.
Solo—Miss Stevens.
Piano solo—Mr. Treneer.
Solo—Mr. Costello.
Solo—Miss Richardson.
Recitation—Miss Hill.
Solo—Mr. Weller.
Solo—Miss McLaren.
Duet—Misses McDonald, Carveth.
Solo—Mr. Moynes.
Solo—Mr. D. Carlisle.
Solo—Miss Hanson.
Solo—Mr. A. Lee.

PLAY GROUNDS FUND

The Local Council of Women wish to publish the following statement with regard to the supervised playgrounds fund:

Net receipts from carnation sale	$225.00
Amount left over from better baby contest	28.38
	$253.38

As will be seen, over half the amount required has already been raised, but $246:62 is still required if the playgrounds are to be in readiness by July 1st.

Donations from a few public-spirited citizens will make these grounds an accomplished fact, and the children will not be disappointed. Any person willing to donate any sum please communicate with Mrs. (Dr.) Neal or Mrs. Jas. Kendry.

Mr. Geo. Minorgan, Beaverton, father of the late Pte. Geo. Minorgan who was killed at Langemarck, is in the city.

Hon. J. R. Stratton and Mrs. Stratton returned to the city last night. Mr. Stratton is somewhat improved in health.

Special Week-End Offer
SPARE RIBS
Distinctly Fresh
This Week's Cut
8 cents per pound
MATTHEWS-BLACKWELL Limited.
THREE STORES
Prompt Delivery

AMUSEMENTS

GRAND OPERA HOUSE
J. J. Turner & Sons, Proprietors & Managers.
SATURDAY, MAY 15th - Matinee and Night
The Merry Musical Farce Comedy
THE ARRIVAL OF KITTY
TEN BIG SONG HITS with
ROBT. J. BENTLEY, GRACE WHITCHER and all-star cast.
Nothing cheap but the prices—Matinee 10c, 15c and 25c. Night 15c, 25c, 35c and 50c. Gallery 15c. Special School Children's Matinee, 10c.
All seats reserved, on sale Thursday morning at box office.
GOD SAVE THE KING.

ROYAL Special 4-Reel Feature To-day
10 ← REELS → 10
TO-DAY'S FEATURE
"REVOLUTION" Stirring War Picture IN 4—REELS—4
"JARED FAIRFAX'S MILLIONS." Detective Story.
"THE JITNEY BUS" Comedy. CHARLIE CHAPLIN
"THE BEAUTIFUL LADY." Melodrama.
"LESSONS OF THE FLAMES" Gypsy Story.
Entire Change Mon. Wed. and Fri.
NICHOLLS ORCHESTRA
PERFECT VENTILATION
M. PAPPAS, Prop.
PRICES—Adults 10c Children 5c

COMPLETE CHANGE AT THE NEW
TIZ-IT THEATRE To-night
Grand opening of the world's only Movie City. Wild enthusiasm attends the opening of
UNIVERSAL CITY
You will see everything that happened. Don't miss it. 2000 ft.
Series No. 11
"Trey O' Hearts"
2000 feet.
"AN UNEXPECTED HONEYMOON"
A dashing Comedy Drama—2000 ft.
"THEIR LAST HAUL"
A laughing, daring, gasping thriller—1000 ft., and others.
MRS. FOSTER'S ORCHESTRA.
2500 cubic feet of fresh air per minute.
MATINEE 5c
Special Matinee for ladies and children, Saturday, FIVE cents only.
NIGHT 5c & 10c

PARAMOUNT — — PARAMOUNT
EMPIRE THEATRE Matinee and Night Thurs., Fri., Sat.
Bigger than ever. Thirteen reels of features.
CHARLES FROHMAN presents WILLIAM H. CRANE in his great and famous characterization "DAVID HARUM" In five acts.
DANIEL FROHMAN presents MARY PICKFORD, the world's foremost motion picture star, in "THE EAGLE'S MATE" In five acts, also
The Crusaders In three acts. The world's greatest feature. A $50,000 production.
One continuous show—Doors open at 2 p.m. and 7 p.m.
COME EARLY.
PARAMOUNT — — PARAMOUNT

RED MILL THEATRE
BIG TIME
Vaudeville
Acts—Starting Monday, May 17th
Mon., Tues. & Wed. THE ALRIGHT BROS. Wonderful Singers, Artistic Dancers.
Thurs., Fri. & Sat. THE SWAN SISTERS. High class Singing and Musical Act.
UNIVERSAL PHOTO PLAYS
MATS. 5c
VAUDEVILLE. Nothing but the Best.
NIGHTS 5c & 10c

Attractive Summer Resort

The Kawartha Lakes District, to the north of Lindsay and Peterborough, comprises some of the most attractive summer resorts in Canada. The Indians call the territory "Bright Waters and Happy Lands." The air is pure and invigorating and there is magnificent sailing, canoeing and fishing, and excellent tourist accommodation. In common with the whole of the Highlands of Ontario, Kawartha Lakes are reached by the Grand Trunk System.

For particulars and illustrated descriptive matter write to C. E. Horning, D. P. A., Union Station, Toronto, Ont.

DIED.

FIELD—Killed in action, Arthur Frederick Field, aged 30 years, Sergeant No. 1 Co. 2nd Battalion, 1st Canadian Contingent, son of the late Dr. Albert Field, Barbadoes, British West Indies.

Machine Phone 85. Bell Phone 85
BELLEGHEM'S
Undertakers, Furniture Dealers
AMBULANCE SERVICE
180-190 HUNTER STREET.

WOOD FOR SALE
DRY SHORT WOOD
For Sale by the
Peterboro' Lumber Co., Ltd.
$2.25 a Team Load
Inquire at office, 163 HUNTER ST. Phone 545, or Yard Phone No. 419

A boy's notion of a good suit of clothes is one with which a baseball glove is thrown in.—Hand's Monthly.

8 PAGES TO-DAY

THE DAILY REVIEW

"A Clean, Constructive Newspaper"

Saturday—Sun rises at 4.44 a.m. and sets at 7.35.

Daily Review Established 1870
Weekly Review Established 1858

Peterborough's Oldest Newspaper

PETERBOROUGH, ONT., FRIDAY, MAY 14, 1915

Every Evening (Sundays and Holidays Excepted) at 4 o'Clock.

BERLIN ADMITS FRENCH GAINS

First Time in Six Months Official Statements are in Agreement

LITTLE FURTHER ADVANCE WILL OPEN BIG GAP IN GERMAN LINE

British Holding Their Own and Keeping Great Masses of the Enemy Engaged

(Canadian Press Despatch.)

LONDON, May 14. — For the first time in the past six months the authors of German and French official announcements on the progress of hostilities find themselves in agreement. A German communication admits the truth of the more important of the claims made by General Joffre, the French commander in France, as to the great successes won by the French between Labassee and Arras.

If this attack can be pushed home, the consequence will be still more marked, in the opinion of British military commentators, who are claiming today that a little further advance by the French will open a conspicuous gap in the German line, a development which will necessitate the falling back of the Germans on a wide front.

To the north of Labassee the British are doing little more than holding their own, but at the same time they are keeping great masses of Germans engaged, troops who otherwise would be available against the French offensive.

FRENCH KEEP UP THEIR GOOD WORK.

PARIS, May 14. — This afternoon's official statement:—"It has been raining without stop since yesterday morning. Last night, in spite of the handicap of a difficult and slippery terrain, we occupied several German trenches to the southwest of Souchez, and we have maintained on the rest of the front, from Loos to Arras, all gains recently made by us.

"In the valley of the Aisne we yesterday destroyed four German blockhouses and levelled several trenches."

PASSAGE REFUSED ON ITALIAN LINES.

NEW YORK, May 14.—Agents of the Italian steamship lines have received instructions to refuse passage to German, Austrian and Turkish women and children. Men of those nationalities had already been excluded.

MAY HAVE SUNK SUBMARINE

BLYTH, England, May 14. — The captain of the steamer Collairnie, which reached port today, believes he sank a German submarine in the North Sea. His ship struck a submerged object, and later a large quantity of oil came to the surface.

REWARD FOR INFORMATION ON SUBMARINES.

LONDON, May 14. — Reuter's Athens correspondent says: "Owing to the reported presence of German submarines in the Mediterranean, the British Legation has issued notice in the local press offering twenty-five hundred dollars reward to anyone supplying information that will lead to their destruction."

STRIKING STREET CAR MEN AGREE

Plan of Settlement is Accepted by Employes

(Canadian Press Despatch.)

Detroit, Mich., May 14.—The Detroit United Railway striking motormen and conductors have voted unanimously, agreeing to the plan for settlement of the trouble and it is expected the service will be resumed today.

KILLED BY TRAIN AGED MAN'S FATE

(Canadian Press Despatch.)

Chatham, May 14. — An inquest was opened this morning on the body of an unidentified man aged about sixty-five, found on the Grand Trunk tracks near St. Georges Street crossing about midnight. The body is badly mangled, the head and chest being crushed. There was nothing in the pockets to assist in identification, although the man was well dressed.

LETTER FROM MISS BLEWETT

When Looking for Peterboro' Boys She Was Told of Major Bennett's Death

No more interesting letter from the battle front has been received so far, than one which Miss Beatrice Blewett, who is a Red Cross nurse there, has sent to her parents Mr. and Mrs. C. Blewett, Reid Street. Miss Blewett wrote hurriedly when under a severe nervous strain, as her time was fully occupied with her duties but it was amply long enough to describe vividly how the late Major Bennett met his death. From the story which Miss Blewett tells it is apparent that the big genial Major was absolutely sure he would never return and that he had a premonition he was to give up his life. In the letter, Miss Blewett mentions a dinner which Major Bennett gave her at The Chateau Frontenac, Quebec, because she was the only Peterborough girl going to the front. It was then that the large tears welled up in the Major's eyes as he remarked "I am sure I will never return." The Major died a hero's death. He was the first over the German trenches in that glorious Canadian charge and the first to die from a German bullet.

Miss Blewett tells in the following how she heard of the Major's death.

My darling Mother,—

This is going to be but a short letter,—only a few words about Major Bennett. We have had hundreds of patients come in to the hospital during the night and therefore are frightfully busy. Nearly all of the patients are Canadians — poor boys, they have been getting it awfully hard and there is now a large tent almost full of them. We have no beds so they are lying on stretchers.

As I was going through the lines finding their names, ascertaining complaints, etc., I asked them if they knew anything about the Peterborough boys and first asked for Major Bennett.

"Well sister," replied one of the boys, "I am sorry but he is dead." He told me the major was the first over the German trenches and died immediately after being shot. He carried a small cane and the boys said the fighting was so furious that the Major had been lying dead in the field two days with this cane in his hand.

Really mother, I felt so bad, that I could hardly proceed with my duties, but I took time to go back and ask the second time, because I found it so terribly hard to believe. You know Major Bennett gave me a dinner at the Chateau Frontenac in Quebec and even then the large tears came to his eyes as he said, "I am sure I will never return." He told me he was writing father about his property that night. Really mother war is different when it comes right down to your countrymen being cut down like wheat.

Charles Ackerman, Billy Gibson, George Minorgan were safe when the boys were wounded but the dressing station where Garnet Greer was, was shelled and I don't know whether he is safe or not, but I'm trying very hard to find out. I did not hear any news about Arthur Ackerman at all.

This is all just now mother as I am extremely busy. I hope you are all well.

Your loving daughter,
BEATRICE.

In the foregoing letter the cane which Miss Blewett says the Major was carrying is one which the captain or leader of a company always carries when leading his men, otherwise an officer is unarmed save perhaps for a revolver.

Near Firing Line.

Miss Blewett is not more than twelve miles from the fighting line and her work as nurse is not only

(Continued on page 8.)

MR. T. C. NORRIS
The new Premier of Manitoba.

SUING FOR SHARES.

John H. Hart of Toronto is suing Charles H. Moore, of Peterborough, before Chief Justice Sir R. M. Meredith with regard to the ownership of and payment for 40 shares in the Battleford, Saskatchewan, Land Syndicate, Limited, valued at $3,058.

ORDERS FOR MORE MEN

Recruiting for Another Infantry Regiment Now Underway

AT THE ARMOURIES

Orders have been received from Divisional Headquarters to recruit immediately for another infantry regiment. This regiment will likely be mobilized within the next ten days at some central point in all probability Barriefield. The pay will be the same as prevailed in former contingents and will begin from the date of enlistment.

ASHBURNHAM CIRCLE.

A meeting of the Ashburnham Circle will be held tomorrow, Saturday afternoon, in the Ashburnham hall at 3 p.m. sharp. Will every member and all the ladies of Ashburnham make a special effort to be present. The committee will be formed so as to start work for the wounded as early as possible.

WILSON'S NOTE COMMENDED BY UNITED STATES JOURNALS

Herald Says if Another American Ship is Torpedoed the Only Thing to be Done is to Send Atlantic Fleet to War Zone

(Canadian Press Despatch.)

NEW YORK, May 14. — Leading journals this morning editorially commend President Wilson's note to Germany. The Herald goes beyond the rest in discussing its consequences. "If Germany takes offence at the president," that paper says, "it may declare war upon the States, if it wishes; on the other hand, if the German reply does not fulfil the ideas of right as clearly expressed by President Wilson, then another bridge is to be crossed, because it will have been reached, and if another American ship is torpedoed, the only thing to be done will be to start the Atlantic fleet toward the war zone." The American strikes the only discordant note when it says that the President, in protesting against the use of submarines by Germany in the war that country is waging against British commerce invites the retort from Germany that her method of warfare against England is none of our business.

A SNIPER AT WORK.
British soldier in an advanced trench picking off any of the Germans that expose themselves.

EXULTATION GIVES WAY TO SORROW WHEN HEAVY CASUALTY LISTS ARRIVE

THE REVIEW DID IT.

Last Saturday Mr. E. A. Hunter, R.R. No. 7, Peterborough, lost a very valuable watch fob that was a present to him. He thought of putting a "lost ad" in The Review and invested the trifling expense for one insertion. The watch fob was found by Miss Ethel Bradley, 33 Lafayette Ave. and returned to The Review office where Mr. Hunter recovered it. Needless to say Mr. Hunter was highly pleased with the results of his ad. in The Review. The Review was able to do this through its improved news service and rapidly growing circulation. Its many readers make gratifying results from its advertising possible.

Lt. Walter Curran's Letter Portrays the Scenes at Shorncliffe

REINFORCEMENTS GO TO FILL THE GAPS

BY LT. WALTER CURRAN.

Shorncliffe, April 28.—Shorncliffe is terribly near the battle line. Two hours by water, a few more by train, and the men are in the hell of shot and shell. It is so close that a man may be back in the hospital here within twenty-four hours after his departure.

The realism of the war to a Canadian in a place like this at a time like this is very keen. First the news of the glorious achievements of our boys in stemming the tide of the oncoming Huns. Then the sudden summons for reinforcements; the marching off of the splendid fellows who have been left at the base; next, the inflow of wounded, and finally, the long casualty lists of wounded, missing and dead.

I will endeavor to describe the events and the effect which they produced at this base.

Saturday afternoon word came through that the Germans, who by means of asphyxiating gases had forced back the French and were threatening to break through the line on the road to Calais, had been held up and beaten back by our Canadian men after a terrific struggle in which our losses had been very heavy. The first feeling among the men was one of exultation. Everyone felt that the first contingent had proven themselves, that the carping critics had been silenced for all time. An opportunity such as may not occur again in this war had come their way, and every man from Canada thrilled with the glory of it. The only complaint heard was the fervent regret which the men here expressed that it had not been their fortune to support their comrades in the thick of the battle.

The deep feeling of pride and satisfaction in the glorious deeds of our men was chastened by suggestions of large casualties, but it was not until the names began to come in that the force of the blow came home. As the list grows, exultation gives way to sorrow, and pride to a desire for repriation. As the significance of what our men went unflinchingly through is more fully grasped the

(Continued on page 4.)

RUSSIANS' POSITION IS IMPROVED

German Drive in West Galicia Checked Permanently

PRESSURE RELIEVED

Great Importance Attached to Their Recent Successes

(Canadian Press Despatch.)

Petrograd, May 14.—The Russians have fallen back upon a strong strategic position along the river San and now regard the German drive through West Galicia as having been checked permanently. The arrival of fresh Russian troops which successfully engaged the German flanks has relieved the pressure upon the Russian centre. These attacks on the German wings in which Russian cavalry had been supported effectively by mountain artillery, has been proceeded with unusual fierceness.

The retreat of the Russian centre from Lupkow is explained as due not to pressure from the Germans but to the exposed situation of Russians at that point, after the right flank had been rolled back. With the checking of the German eastward movement between the Vistuala and the Carpathians, there are already indications of a new Austro-German offensive against the Russian left in the direction of Stry and Uzsok. In view of this new activity, Russians attach great importance to their recent successes. Further east across the Dnieto to the North, the Russians have been able to hold the Germans on a line between Litau and Kelmo and have driven them out of Ragola.

GERMAN FOREMAN GIVEN BLUE TICKET

A German foreman in a local factory, who is said to have laughed in glee when he heard that his countrymen had sunk the Lusitania and hundreds of innocent passengers, got what was coming to him, all right. Someone heard his fiendish remark that it served them right, and it is said to have reached the ears of the management, who, with commendable promptitude, took action. He is now looking for another job.

SECOND REPORT ON GUNNER O'TOOLE

Message Received This Morning Says He Was Wounded

Mr. Wm. O'Toole, Hunter street, informed a reporter this morning that he had received another message from Ottawa stating that his son, Gunner Joseph O'Toole, had been wounded. This message conflicts with a previous one, which reported his son as having died of wounds.

Mr. O'Toole has wired Ottawa in an endeavor to secure a definite statement.

Reports on other Peterborough men on page 5.

TODAY'S OFFICIAL LISTS OF CASUALTIES REPORT MANY CANADIANS AS MISSING

(Canadian Press Despatch.)

OTTAWA, May 14. — Casualty list:

PRINCESS PATRICIAS

[illegible]

Lance Corporal Harvey, Dundee, Scotland.
Pte. Bowe, Napier, New Zealand.
Pte. Regan, Rochdale.
Pte. Clark, Stoke-on-Trent.
Pte. Batten, Liskar, Cornwall, Eng.
Pte. Barker, England.
Pte. Dibs, Scotland.
Pte. Fenn, England.
Pte. Newton, England.

CANADIAN ENGINEERS.

Died of Wounds.

Pte. Scott, Scotland.

Severely Wounded

Sapper Pryor, England.

1ST BATTALION

Wounded

Pte. Hayne, London, Ont.
Pte. Smith, Forest, Ont.
Pte. Johnston, Watford, Ont.

2ND BATTALION

Missing

Sergt. Cross, Kingston, Ont.

Wounded and Missing

Pte. Pim, Sault Ste. Marie.
Corp'l Mahoney, Belleville.
Corp'l McMahon, Brockville.
Pte. Farle, Wakefield, Que.
[illegible]
Pte. Brettlo, Sault Ste. Marie.
Pte. Durham, Soo.
Pte. Cameron, Soo.
Lance Sergt. Collins, Montreal.
Pte. Chard, Frankford, Ont.
Pte. Burns, Toronto.
Pte. Devonshire, Toronto.
Pte. Davidson, Kingston.
Lance Corp'l Graham, Montreal.
Pte. Bramley, Brockville.

Wounded and Missing

Lance Corp. Heogle, Trenton, Ont.

Killed in Action

Sergt. Brister, Brockville.

Missing

Corp'l Elliott, Renfrew, Ont.
Pte. Billings, Kingston.
Pte. Clarke, Kingston.
Lance Corp'l Cook, Belleville.
Lance Corp'l Cumberland, Peterborough.
Pte. Carr, Perth.
Pte. Brisco, Peterborough.
Pte. English, Peterborough.

3RD BATTALION

Missing

Pte. Alexander Cox, Toronto.
Pte. Edie, Toronto.
[illegible]
Pte. Swainson, Minnesota.
Pte. Shademan, Toronto.
Pte. Reaman, Toronto.
Sergt. Salter, Thorndale, Ont.
Pte. McPhail, Brandon, Man.
Pte. Wilson, Toronto.
Pte. Wallwork, Toronto.
Pte. Westover, Swansea, Ont.
Pte. Whiteworth, Toronto.
Pte. Thornton, Toronto.
Sergt. Wilkie, Toronto.
Pte. Wells, Elmsdale, P. E. I.
Pte. Rutherford, Ormond, Ont.
Pte. Tilley, Muskoka, Ont.
Pte. Taylor, Toronto.
Pte. White, Toronto.
Pte. Sheppard, High River, Alta.
Pte. Sheahan, Toronto.
Pte. Silvester, Toronto.
Pte. Porter, Toronto.
Pte. Welsh, East Toronto.
Pte. White, Toronto.
Pte. Elliott, Lambton Mills, Ont.
Pte. Bittle, Toronto.
Pte. Blake, Toronto.
Pte. Carter, Toronto.
Lance Corp'l Davey, Toronto.
Pte. Everett Dent, Toronto.
Pte. Field, Toronto.
Pte. Gamey, Toronto.
Pte. [illegible], Toronto.
Pte. Ernest Coles, Barrie, Ont.
Pte. Gibson, Humber Bay, Toronto.
Lance Corp'l Green, Toronto.
Pte. Geo. Francis, Toronto.
Pte. Cleverley, Toronto.
Pte. Comins, Toronto.
Pte. Cross, Toronto.
Pte. Clifton Carr, Toronto.
Pte. R. H. Green, Toronto.
Pte. Empson Green, Toronto.
Pte. Cook, Toronto.
Pte. Cannon, Toronto.
Pte. Gibb, Montreal.
Pte. Grant, Toronto.
Pte. Guinyon, Toronto.
Pte. Boyce, England.
Pte. Bamford, England.
Pte. Babcock, England.

Killed in Action

Pte. Dillon, England.

4TH BATTALION

Wounded

Pte. Hillborn, Brantford.
Pte. Sargeant, Vancouver.

7TH BATTALION

Pte. Geo. Harrison, Kettering, Eng.

Wounded

Lance Sergt. Lake, England.

5TH BATTALION

Wounded

Pte. Clifford Mitchell Campbell, Warman, Sask.

Previously Reported Missing; Now Reported Suffering from Gas Fumes.

Pte. McIntyre Moncke, Maple Creek., Sask.

Killed in Action

Pte. Rooth, Kindersley, Sask.

Wounded

Pte. McLacken, Toronto.
Pte. McDonald, Saskatchewan.
Pte. Bodkin (no address).
Pte. Wellebelore, England.
Pte. Todd, Buckinhamshire, Eng.
Pte. King, Scotland.
Pte. Bambridge, England.

7TH BATTALION

Killed in Action

Pte. McNiery, England.
Pte. Julus Huggebert, Flanders.
Pte. Kemp, England.

Wounded

Lance Corp'l Guthrie, Scotland.
Pte. Revill, England.
Pte. Ronald, Scotland.
Pte. Collinson, England.
Pte. Tapner, England.
Bugler McKenzie, Scotland.

Prisoner of War.

Lieut. Thorn, Vancouver.

Killed in Action

Pte. Walker, Seattle.

8TH BATTALION

Missing

Sergt. Alldritt, Winnipeg.

Wounded

Pte. Hanson, Alberta, Iowa.
Pte. Evans, Winnipeg.
Pte. Deggett, Port Arthur.

Missing

Pte. English, Paynton, Sask.
Pte. Underhill, Winnipeg.

Wounded

Lance Corp'l Stonehouse, Donalda, Alberta.

Sick With Gas Fumes

Pte. Wiggins, Sackville, N. B.
Pte. Scobie, Collingwood.

Wounded

Pte. Parker, Long Beach, N. Y.
Pte. Rogers, Carleton Place.
Pte. Macdonald, Meaford, Ont.
Pte. Lucas, Winnipeg.

Missing

Pte. Nurse, Winnipeg.
Pte. Taylor, Wild Rose, Sask.

Seriously Wounded.

Pte. Cotter, Winnipeg.

10TH BATTALION

Missing

Lance Corp'l Dexter, Shelburne, N. S.

Wounded

Pte. Lawson Cooper, Toronto.
Pte. Frampton, St. John's, Nfld.
Pte. Baker, St. Martin's Station, Man.
Pte. Ratten, Winchester, England.
Pte. Eaglem, England.
Pte. Hill, England.
Pte. Simpson, Banff, Scotland.
Pte. Newcombe, London, Eng.
Pte. Ballance, Ireland.
Pte. Graham, England.

(Continued on page 5.)

The Daily Review

Established 1879.

Member of Canadian Press, Limited

THOS. W. WHALLEY—Managing Director

THE DAILY REVIEW is published every afternoon at 4 o'clock (Holidays and Sundays excepted), by the Peterborough Review Printing and Publishing Company, Limited, 166-168 Hunter St.

THE WEEKLY REVIEW, established 1853, is published every Thursday morning at 10 o'clock. Subscription price, $1.00 per year to any part of Canada or Great Britain, or $1.50 a year to the United States.

When ordering change of address, both the new and old address should be given.

TELEPHONES.

Business Dept.	180
Editorial	435
Mr. Whalley, residence	286
J. F. C. Whalley, B.A., Editor	286
Chas. Curtis, City Editor, residence	273

PETERBOROUGH, FRIDAY, MAY 14, 1915

A TRADITION TO LIVE UP TO.

THERE IS no denying the importance of the stand made by the Canadians at Langemarck. The English newspapers fully recognized the exploit of the Canadian forces, and, by big black type headlines, proclaimed it throughout the British Isles. Letters of survivors of that glorious fight are now arriving in Canada, which give authentic details of the way the Canadians checked and frustrated the German drive. The charge of the Canadians will ever remain one of the outstanding events of the war. In that charge, or rather series of charges, the Second Batallion won lasting fame. The volunteers from Peterborough were in the Second Battalion, and many a local hero laid down his life at Langemarck in order that the battle might go well with the forces of the Empire and its allies. The graves of Major Bennett, Lieut. Day, Odley Taylor, Heber Rogers and other brave men were in the way of the German advance to Ypres and Calais, and over them the far superior forces of Teuton brigands did not and could not go.

Lieut. Matthews' letter is evidence that the Canadians not only surprised the Germans, but the British forces as well. Lieut. Matthews tells of an order to retreat, and then, "as the Canadians were holding on, the order to go back was given the battery to which he belonged. That was when the day was saved—"the Canadians were holding on." The force of the German drive spent itself on the Canadians without effect. Man after man fell, whole ranks of men melted away, but still the Canadians fought on, charged and retook probably two miles of the ground that had been taken by the Germans. The tragic and heroic details of the event are found in such little sketches as these: Taylor was game to the last—no one ever showed more pluck; Heber Rogers died like a man.

The Germans now blame the Canadians for the loss of Calais. Certainly they had the Allies nonplussed with poisonous gases and large numbers of men. But, thanks to the Canadians, the fruits of their drive were rendered of little consequence.

It has cost Peterborough many a brave man. It means bitter tears and a memory of dead heroes, but it means also an example of self-sacrifice and devotion to duty such as this city has never had. Its citizens have been given a tradition to live up to. May they succeed in maintaining it in public and private life.

NO ELECTION IN MANITOBA NEEDED.

A CHANGE of government has taken place in Manitoba. The Liberals have been handed the keys of office, and it is intimated that the former ministers will resign their seats in the Legislature as well as their portfolios; hence it will not be necessary for an election to be held in Manitoba this year during war time. Besides, there is nothing of importance which the new Liberal Government there has to place before the people, save scandals, and these do not need an election for settlement. The case seems to be that the Roblin Government had outlived its usefulness and has given place to new blood. That being the case, it is evident the new government has the support of the Province, and it would only be provoking a useless contest to appeal to the people.

FAILED TO DO ANYTHING.

THE GLOBE has had several days in which to develop its idea of a plebiscite on the issues in Dominion politics, but has failed to do anything. The reason must be that there is really no difference between a plebiscite on the questions at stake and a party election. Yet the Globe regards a plebiscite favourably. Is this another case of evasion, inconsistency, or bluffing?

PRUNING TREES.

A CITIZEN who has the best interests of Peterborough at heart has complained to us of the faulty manner in which trees along the streets are pruned and taken care of. He recalled one case where a tree was pruned only on one side. The matter would be well worthy the consideration of the Council. Shade trees are a great asset to any city, and should be cared for so that they will be healthy, strong and beautiful. If trees are allowed to become defective, serious accidents might be caused, besides preventing the tree from being the beautifier it was intended to be. No man should be allowed to prune the city's shade trees who does not possess proper qualifications. That is what the Council should be sure of before making an appointment.

SPECULATION AND SOIL FERTILITY.

THE FARMER of Western Canada has long been upbraided for his disregard of the principles of scientific agriculture. The gospel of mixed farming, as the safeguard against soil exhaustion, has been constantly dinned into his ears, but, as a rule, the advice has been consistently ignored and the farmer has adhered religiously to his system of soil mining. As a matter of fact, he has seldom denied that his farming methods are unscientific. What, then, is the explanation of the general and firm adherence to a mistaken course? The typical Western farmer is neither lazy, unintelligent, nor particularly shortsighted. Certainly it is not that he is ignorant of the principles and practices of scientific agriculture, for the Canadian West has recruited its pioneers from the best farming communities of the British Isles, Ontario, the Maritime Provinces, Iowa, Illinois, Wisconsin, Kansas and Nebraska. His failure to follow proper methods of cultivation is due to none of these causes, except in a minor degree.

The main difficulty today consists in the fact that our Western farmer, like his counterpart of a few decades ago in the Western States, plays a dual role. He is a farmer and a land speculator, and it is often doubtful which characteristic predominates. Many homesteaders, of course, are farmers, purely and simply, but for thousands of others speculation is practically the sole motive. The representative Westerner, however, combines the two occupations — agriculture and speculation — and, needless to say, as a speculator he is an indifferent farmer. The combination is not favourable to good farming and to the conservation of soil fertility. The average farmer, in anticipation of a rapid rise in land values, has burdened himself with as large an acreage as he could acquire. Having assumed heavy obligations, usually with little capital, he has faced high interest rates, a scarcity of labour and high cost of implements. He has been compelled, in order to hold his land for the promised advance in value, to resort to the system of cultivation that produces the maximum gross revenue with the minimum of outlay. The bona fide farmer has farmed with a view to insuring the permanent productivity of his land; the speculator, par excellence, has not farmed at all; the farming speculator or the speculating farmer has operated his agricultural plant at capacity speed with a view to selling it before the output diminishes appreciably. He has not been content to receive a normal profit from his farm. He has robbed the business as a going concern by encroaching on capital. Soil fertility is the capital asset which a wise agriculturist maintains unimpaired.

EDITORIAL NOTES.

PETERBOROUGH is one of the prettiest cities in Canada, but the trouble is that a large number of people living in it fail to realize what this means.

GERMANY lost Calais because of the Canadian rats, a Prussian officer admitted. Well, there are plenty of "rats" in Canada yet.

ALL Canada has to do to defeat the Kaiser's armies is to say "Oh! rats!"

Opinions From Other Newspapers

A Chance for Sir Wilfrid.
(Hamilton Herald, Independent.)

A general election at this time should not be necessary, and is not to be desired. That it should be avoided is undoubtedly the sincere wish of most citizens. Probably it could be avoided if Sir Wilfrid were to speak out earnestly and unequivocally, calling upon his supporters to suspend their partizan attacks on the Government. The Liberal leader has it in his power to do a great service for Canada at this time. If he remains silent, his silence can fairly be construed as a tacit approval of the course pursued by the Liberal press.

But, in all fairness, should the Federal Government, which is bearing the burden of a responsibility greater than that which any other Canadian government has assumed, and which is entitled to know whether it possesses the confidence of the Canadian people, be greatly blamed if it asks for a renewal of public confidence in view of the general and persistent daily attempts of its enemies to make the people believe that it is unworthy of their confidence?

The Unvarnished Truth.
(Pall Mall Gazette.)

A plain, unvarnished tale told to a street meeting in London last Wednesday immediately produced a dozen recruits, men in good employment, whose hearts were touched with the manly impulse to become deliverers of the oppressed. The speaker read a letter from a prisoner in which he described how British soldiers were beaten with sticks and the butt end of rifles, run through with bayonets, tied to the posts of the wire entanglements surrounding the camp, stripped of their clothing, and starved. If there remains one spark of the old British pride of race in the young men of today, such a recital must move them to do their duty, and it does. The knowledge of these things should be spread, by speech and pamphlet, throughout the length and breadth of the land, not in order that a debilitating hatred of the foe may be fostered, but that the flame of righteous rage may be kindled and the spirit of stern resolution to bring nearer the hour of deliverance.

The Limit Passed.
(Montreal Herald.)

There is a limit to humanitarian restrictions. Boiling tar burning oil and poisonous gases cannot be fought with the bayonet and the gun. If Germany breaks the rules, she must abide by the consequences. The Allies, for the sake of humanity itself, must swallow time-honoured scruples, and give these fiends incarnate a taste of their own medicine.

His Bad Break.
(Journal of Commerce.)

One of the delegates at the recent Canadian and International Good Roads Association convention, in rising to address the gathering, began: "Mr. Chairman and fellow-highwaymen," and then paused to wonder why his hearers laughed.

The Financial Barometer.
(Kincardine Review.)

When a German success is reported there is a slump in the New York market. Why? Because the United States knows there can be only one end to this war and that a German success delays that end.

WEATHER FORECASTS.

Saturday — Easterly winds, fair until night.

LETTERS TO THE EDITOR

To ensure the publication of letters, the name and address of the writer must accompany the communication, not necessarily for publication but as a guarantee of good faith.

LOCAL LABOR.

Editor Review,

Dear Sir,—Kindly allow me to congratulate Ald. Edgar on calling attention to the large number of out of town Italians employed on the paving contract. On behalf of the Trades and Labor Council I registered a strong protest with Mayor Buller on the occasion of the special meeting called to consider the granting of another paving contract. Our very patriotic City Council should be heartily ashamed to walk along Charlotte St. and see good Anglo-Saxons standing on the sidewalks with empty stomachs, watching sons of sunny Italy earning the living our own flesh and blood should be getting. And Mr. Editor not even resident Italians. The trade unionists of the city have no objection to Italians getting a chance to earn a living, but they have a decided objection to any discrimination against their own kith and kin in favor of outside Italians brought in by contractors. The City Council apparently have made no efforts to safeguard the interests of the working class ratepayers of the city in their past contracts, and will not endeavor to do it in the future contracts if the ratepayers do not get after them. They claim that the giving of another paving contract will lessen unemployment amongst the citizens, but it will have to be an entirely different contract to the last one, or the number of out of work citizens it will absorb will not be noticeable.

Thanking you Mr. Editor,

Yours truly,

R. MITCHELL.

336 Water St.

Important Changes in Grand Trunk Train Service

New train No. 55 will leave Toronto 10.15 a.m. daily except Sunday, for Barrie, Orillia, Severn, Muskoka Wharf, Huntsville, Algonquin Park and North Bay, making connections at Muskoka Wharf for Muskoka Lakes and at Huntsville for Lake of Bays points. This train will carry the highest class of equipment, including Parlor-Buffet Car to Algonquin Park and Parlor-Cafe car and first-class coaches to North Bay.

Train No. 43 now leaving Toronto 1.30 p.m., arriving North Bay 9.55 p.m. daily except Sunday, will be cancelled north of Gravenhurst.

Full particulars on application to agents.

Checked Turk Barbarity

London, May 14—The official press bureau last night issued correspondence between the American embassy and the Ottoman war minister in Constantinople. The latter threatened to transport British and French non-combatants now in Constantinople to the war zone in Gallipoli, alleging that the allies had bombarded and killed non-combatants in Gallipoli and other unfortified places on the Peninsula. Sir Edward Grey replied that the English government would hold Enver Pasha and the other Turkish leaders personally responsible.

Serbia Heard From

London, May 14—The Serbian press bureau here last night announced: "Four of the enemy's aeroplanes appeared in the direction of Firae and Palaxa, and dropped bombs without result. Our guns drove them off. On Monday a short artillery battle occurred near Belgrade, the enemy's artillery quickly being reduced to silence."

Almost Comic Opera War

El Paso, Texas, May 14—Gen Francisco Villa has avenged the crushing defeat administered to his troops at Celaya nearly a month ago by the Carranzistas. Wednesday he defeated Gen. Obregon's army of 25,000 men and drove them south ward in great disorder. According to Villa Obregon's army was completely routed, leaving over 3,000 on the field

Building trades at San Mateo, Cal., are 95 per cent. organized.

"TIZ" FOR ACHING, SORE, TIRED FEET

"TIZ" for tender, puffed-up, burning, calloused feet and corns.

You can be happy-footed just like me. Use "Tiz" and never suffer with tender, raw, burning, blistered, swollen, tired, smelly feet. "TIZ" and only "TIZ" takes the pain and soreness out of corns, callouses and bunions.

As soon as you put your feet in a "TIZ" bath, you just feel the happiness soaking in. How good your poor, old feet feel. They want to dance with joy. "TIZ" is grand. "TIZ" instantly draws out all the poisonous exudations which puff up your feet and cause sore, inflamed, aching, sweaty, smelly feet.

Get a 25 cent box of "TIZ" at any drug store or department store. Get instant foot relief. Laugh at foot sufferers who complain. Because your feet are never, never going to bother or make you limp any more.

THE HELLO BOY

He's just the smallest little tot
  That ever you did see,
That little boy along the street
  That says "Hello!" to me.
You wouldn't think that he could talk,
  He's such a tiny lad,
But, my, he says it out distinct,
  As plainly as his dad!

You really couldn't understand
  Unless that kid you knew
How greatly I appreciate
  His morning "How do do?"
For as I pass in going down
  Or coming back at night
The old street does not seem the same
  If he is not in sight.

That boy is neither kin of mine
  Or of my better half,
But I can tell you for a fact
  He's got me on his staff.
But when he says "Hello!" to me,
  This sturdy little man,
You bet I say "Hello!" right back
  As pleasant as I can.

A weakness for that little boy
  Without a blush I plead,
And he can borrow books from me
  When he has learned to read.
I'll come when he holds out his hands
  As far as I can see,
That little boy along the street
  Who says "Hello!" to me.

SYNOPSIS OF CANADIAN NORTH-WEST LAND REGULATIONS.

THE sole head of a family, or any male over 18 years old, may homestead a quarter-section of available Dominion land in Manitoba, Saskatchewan or Alberta. Applicant must appear in person at the Dominion Lands Agency or Sub-Agency for the District. Entry by proxy may be made at any Dominion Lands Agency (but not Sub-Agency), on certain conditions.

Duties—Six months residence upon and cultivation of the land in each of three years. A homesteader may live within nine miles of his homestead on a farm of at least 80 acres, on certain conditions. A habitable house is required except where residence is performed in the vicinity.

In certain districts a homesteader in good standing may pre-empt a quarter-section alongside his homestead. Price $3.00 per acre.

Duties—Six months residence in each of three years after earning homestead patent; also 50 acres extra cultivation. Pre-emption patent may be obtained as soon as homestead patent, on certain conditions.

A settler who has exhausted his homestead right may take a purchased homestead in certain districts. Price $3.00 per acre. Duties—Must reside six months in each of three years, cultivate 50 acres and erect a house worth $300.

The area of cultivation is subject to reduction in case of rough, scrubby or stony land. Live stock may be substituted for cultivation under certain conditions.

W. W. CORY, C.M.G.,
Deputy of the Minister of the Interior

N.B.—Unauthorized publication of this advertisement will not be paid for. —64388.

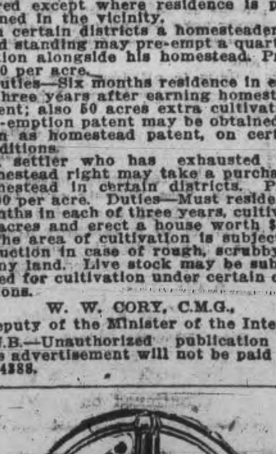

Trent Valley Lager
Champagne Ale
Dublin Porter

Recommended by all for its Purity and a Health Builder.

On sale at all Hotels and Liquor Stores.

Manufactured by the

CALCUTT
Brewing & Malting Co.
Limited.
PETERBOROUGH, ONT.
Phone 98.

The Review World's Fair Contest

Voting Coupon No. 4

25 VOTES

NOT GOOD AFTER MAY 15th, 1915

In favor of

Miss ....

District No...............

This Coupon will be void after Saturday, May 15th, 1915, and will not be counted if received at The Review after that date. Write name plainly and mail or deliver to the contest department.

MUST BE CUT NEATLY AROUND BORDER.

REVIEW LINERS

MALE HELP WANTED.

$20 WEEKLY paid men everywhere to distribute or mail circulars. The Co-Operative Union, Windsor, Ont.

RELIABLE MAN wants care of lawns, gardens, etc., well recommended. Apply 423 Smith St.

WANTED—Two energetic, intelligent, young life insurance salesmen required. Those brought up in the city or county preferred. Previous experience not necessarily demanded. Apply to J. W. Garvin, Oriental Hotel.

HELP WANTED—FEMALE.

WANTED—Capable general servant. Apply 314 Rubidge St.

WANTED—2 or 3 experienced machine operators for flag department. Apply J. J. Turner & Sons.

WANTED.

SCAVENGER WORK of all kinds promptly attended to. Phone 574.

FOR SALE

CASH REGISTER TICKETS for sale at The Review.

FOR SALE—First-class new, medium priced house. Desirable locality. Apply G. Metcalf, owner, 278 Dublin Street.

TO LET

GOOD BRICK HOUSE to rent, 558 Weller St., with all conveniences and good grounds, stable and garage. Immediate possession. Apply to J. J. Turner & Sons, 280 George St., City.

TO RENT—Desirable rooms for young men only, use of plunge, shower and tub baths. Prices reasonable. Apply Y. M. C. A.

REAL ESTATE AND INSURANCE

REAL ESTATE
A. N. ALLISON
INSURANCE

160 Charlotte St.
Phone 383.

VETERINARY.

DR. FORTUNE, V.S.

Office: Fontaine's Livery, Hunter St., Peterborough. Phones: Office, 580; House, 555.

MONEY TO LOAN

MONEY TO LOAN

Mortgage loans on city and farm property at lowest current rates. Peck, Kerr & McElderry, 415 Water St., Peterborough.

AT THE
DOUROS
Fruit Store

PINEAPPLE WEEK

We have a large, fresh stock of Juicy Pineapples, Fresh Strawberries, Oranges, Bananas and Lemons.

Fresh Spinach, Tomatoes, New Cabbage, Beets, and Carrots, Asparagus, Head Lettuce, Green Onions and Radish.

FRESH FISH
Every Day

THE DOUROS CO.
375 George Street.
'Phones 18-19.

Prehistoric Iroquois relics in pottery and bone have been found at Owasco Lake, near Auburn, N.Y.

MEDICAL CARDS

DR. G. STEWART CAMERON

Corner Stewart and Charlotte Sts. Diseases of Women and Obstetrics. Phone 220. House 2-4 p.m., 7-8 p.m.

DR. BUCHANAN

F.R.C.S., Edin., M.R.C.S., Eng., L.R.C.P., Lon. Eye, Ear, Nose and Throat Specialist. Hours: 9-11 a.m., 2-4 p.m., 7-8 p.m. Phone 519. Office: Cor. Water and Murray Streets.

OSTEOPATHY

DR. ASA G. WALMSLEY,
Osteopathic Physician.

Office over Crown Building, corner Hunter and Water Streets. Entrance 124 Hunter Street. Office hours 9 to 12 a.m., 2 to 5 p.m. Evenings by appointment. Office: Phone 649, Residence: Phone 609.

LEGAL CARDS

O. A. LANGLEY
Barrister, Solicitor,

Notary Public, etc. County Magistrate. Offices, Peterborough, Ont., 415 George St., phone 114. Lakefield, Ont., (afternoons). Phones: Office 21. Residence 56.

G. W. HATTON
County Crown Attorney.

Barrister, Solicitor, etc. Trust funds to loan on easy terms of payment. 397½ George Street, cor. Hunter, Peterborough.

RUDDY & BURNHAM

Barristers, Solicitors, Notaries, etc. Offices; 440 Water Street, corner Water and Brock Streets, Peterborough.
MONEY TO LOAN. Phone 64.
Robt. Ruddy, K.C. J. H. Burnham, M.P.

BENNET & GOODWILL

Barristers, Solicitors, etc., 375 Water St., Peterborough. Telephone No. 191. Money at current rates, upon easy terms. J. W. Bennet. E. L. Goodwill.

W. H. MOORE, K.C.

Barrister, Solicitor, in the Supreme Court, etc. Office: Hunter Street, first stairs west of Post Office. Money to loan.

A. E. DIXON
Barrister, Solicitor, etc.

Office corner Hunter and George Sts., Peterboro. Entrance next to W. Madill's Drug Store.

WOOD & WEARING.
Barristers & Solicitors.

Money to loan. 435 George St., Peterborough.

R. R. HALL
Barrister, Solicitor, etc.

Peterborough, Ont. Office cor. Hunter & Water Sts., over Canadian Bank of Commerce. Successor to Hall, Medd & Davidson. Trust funds to loan on easy terms of payment.

PECK, KERR & McELDERRY

Barristers, Solicitors, Notaries, 415 Water Street, Peterborough. Money to loan at lowest current rates of interest. Easy terms of repayment. E. A. Peck, F. D. Kerr, V. T. McElderry.

HALL & HALL

Barristers, Solicitors, and Notaries Public, Hunter Street, Peterborough, next the English Church. Money to loan at the lowest rates of interest. E. H. D. Hall, Basil D. Hall.

Toronto Savings and Loan Company

Paid-up Capital	$1,000,000 00
Reserve Fund	850,000 00
Profit & Loss Account	95,993 12
Total Assets	3,876,065 81

SAVINGS DEPT.—3½ per cent. paid Quarterly on Deposits of One Dollar and upwards. Interest accrues from date of Deposit to date of withdrawal. Every convenience and facility offered to Depositors, including privilege of cheque withdrawal.

DEBENTURE DEPT.—4 per cent. paid half-yearly on sums of One Hundred Dollars and upwards. Company's debentures issued in terms of from 1 to 5 years, with half-yearly coupons attached bearing interest at the above rate.

Executors and Trustees are authorized by law to invest in the Debentures of this Company.

MONEY TO LOAN.

W. G. MORROW,
Managing Director.
Head Office: 437 George Street, Peterborough.

Children's Aid Society

FOR THE CARE OF NEGLECTED AND ILL-TREATED CHILDREN.

Incorporated by Act of Legislature Information required. Information strictly private.

CHILDREN FOR ADOPTION

GEO. COCHRANE.
Agent and Asst. Sec.

If you want sugar that is absolutely pure, and as clean as when it left the refinery, you can depend on getting it in

Original Redpath Packages

2-lb. and 5-lb. Sealed Cartons.
10, 20, 50 and 100-lb. Cloth Bags.
"Canada's favorite Sugar for three Generations"

CANADA SUGAR REFINING CO., LIMITED, MONTREAL. 123

ANGLIN'S PROPOSALS

His Own Love Affair and That of His College Chum

By HENRIETTA G. ROBINSON

Halfway down the steps of the fraternity house Anglin turned and went thoughtfully back to the room that he shared with Beresford.

"You're dead sure you'll not change your mind and come?" queried Anglin.

Beresford, with a volume open on his knee and a pipe gripped between his teeth, nodded emphatically.

"Then I suppose you don't mind if I take your skates. They're sharper than mine."

"Take them, of course."

But when Fred Anglin had slung the skates over his shoulder and buttoned on his thick gloves he still lingered. It seemed as though this were not what he had come back to say after all.

"I ought to tell you, Tom—we've been such pals right along—that I'm going to put my fate to the test tonight. The Tremaine girls will be at the skating party. And tonight I intend to speak to Gerla."

Beresford jumped up and wrung his friend's hand enthusiastically.

"Good for you!" he cried. "Go in and win! As long as it isn't Geraldine I can endure the thought of your happiness if she says yes. I'll be able to listen to your raptures without experiencing a perfectly legitimate desire to sling you through the window."

"Thanks, old man," laughed Anglin, adding: "Lucky we've not set our respective hearts on the same sister. Now, I'm blessed if I understand your infatuation for Geraldine. But as long as you are her captive why do you hold back? You are older than I am, and"—

Beresford shook his head with a grim smile.

"It isn't that. You've a wealthy father and a settled income. I've only enough to pull me through this final year. When I get my diploma—well, I shan't have much more in a material line. I don't dare ask Geraldine to wait until I have attained—achieved—arrived. It wouldn't be fair to her."

"It would—her promise—be a tremendous incentive to you."

"Oh, I know that. But she must be considered first."

There was another handclasp, a firm and silent one. Anglin swung away for the tramp into the country, where the skaters were to assemble at Pilgrim's pond.

The star studded night closed down early. When Anglin reached the appointed place the amusement of the evening was already in full swing. The expanse of ice was clean swept and of an opaque, turquoise tint. Strings of Chinese lanterns dangled in the multi-hued propinquity from bare tree to tree and from pole to pole. In a declivity semi-shaped by a fly tent a royal fire blazed and crackled. In and out, around and about, in dullness under the sullen stars or in red relief where the flambeaux, set at regular intervals, flared fantastically, sped and flashed the dark figures of the skaters.

Fred Anglin got on his skates as quickly as possible and started out across the frozen pond. Many turned to look after the athletic young figure circling through their midst with such [illegible] of motion.

But he noticed neither their presence nor their admiration. He was looking for one particular little figure. She would wear a short skating costume of blue velvet, the Russian blouse, which was girt with heavy cords that swung backward when she raced. The high peaked cap would make a penthouse over a mass of fair curls and mischievous eyes, bluer than any violets that ever mocked the blueness of a June time sky. And—

"There she is!" he said suddenly to himself.

Alone in the shadow of the wigwam shaped refreshment tent, apparently fancying herself unobserved, a slender young form was whirling on heel and toe, cutting a pattern of intricate tracery on the ice.

"Come with me!" he cried as he dashed to her side. He held out his hands, crossed at the wrists in the old approved carry-the-lady-out-of-town style.

Together they swung gracefully down the strip of gleaming ice which was least covered.

But when they were quite away from the merry crowd of skaters, whose voices came to them musically through the frosty night air, Anglin turned their impetuous progress to one very deliberate. And then, as he took a firmer hold of her mittened hands, he began, after the manner of many another lover who has been compelled to force his courage to the sticking point.

"Dear," he said desperately, "I can't keep silent any longer. You know how I've cared for you ever since—well, ever since I entered college. Although I've never been obliged to consider ways and means, still a legacy has made it possible for me to ask you to give me your promise. I know," he added hastily, "you won't care about this sort of thing, but I ought to mention it. There's only one question now—do you think you will ever love me—a little?"

His words, voice, even the tensity with which he retarded her flight, holding her hands tight pressed to his side, did not escape the girl's alert consciousness. But she answered in unsteady accents. There was trepidation in her tone, as well as dread, the dread a sweet girl experiences who hates to give pain.

"I'm sorry—sorry—sorrier than I've ever been about anything in all my life," she began. "I—I did not dream it was I for whom you—cared. Had I done so I never would have permitted you to say—this."

As one stunned he relaxed slightly hs grip on her fingers, while he accelerated their speed.

"Don't worry!" he answered bravely. "I must have been awfully stupid to have fancied—you are sure you're quite warm enough? We are almost at the tent now. I'd better bring you some hot coffee, Gerla."

They were at the tent. Yellow streaks of light from its canvas apertures were glinting out at them. The girl came to a standstill, her hand still on her companion's arm.

"What was that you said?" she asked sharply.

"Gerla. I suppose I should have said Miss Tremaine," and then, as she did not at once reply, he wheeled swiftly and confronted her.

She had dashed back the peaked hood of her skating coat. He saw a little, dark, mignonne face looking up at him in the wavering amber light—a face that looked uncertain as to whether it ought to break into smiles or quiver into tears—the face of Gerla's twin.

"Geraldine!" he exclaimed as he fell back in astonishment.

It was her turn to be amazed. "Why, [illegible] think it was Gerla?" she cried. [illegible] relief. And then when her merry peal of laughter had died away he queried, "But how do you happen to be wearing Gerla's costume?"

She laughed again—a relieved sort of merriment that made Anglin think suddenly of his roommate.

"Oh, that's what—what fooled you, was it? Why, we changed them just for fun. But if Tom"—she flushed furiously at her slip of names—"I mean if Gerla had thought"—

"What!" exclaimed Anglin ambiguously. "Geraldine, do you think"—

"Oh, as to Gerla," she broke in, "she is coming back of you. Ask her yourself." And she skated swiftly away.

The next instant Anglin was facing a girl in a suit of wine colored velvet. The peaked cap was drawn high over tousled golden curls and eyes of deepest blue.

"How you stare!" she laughed. "Am I an uncanny spirit?"

"I've proposed to one girl tonight," he confessed as he whisked away to the waltz the band was playing, "and I don't want to make a similar mistake again, for she was not the girl at all whom I meant to ask to marry me."

"Are you quite sure you're not mistaken now?" she asked quizzically.

"Quite," he assured her. "But I would like positive proof—and corroboration."

And both Fred Anglin succeeded in securing before he strode home to ask Tom for congratulations and to hearten him with the fondest of hopes.

Cook's Cotton Root Compound.

A safe, reliable regulating medicine. Sold in three degrees of strength—No. 1, $1; No. 2, $3; No. 3, $5 per box. Sold by all druggists, or sent prepaid on receipt of price. Free pamphlet. Address: THE COOK MEDICINE CO., TORONTO, ONT. (Formerly Windsor.)

Watch In a Pearl.

The feat of making a watch in a pearl has been accomplished by a watchmaking firm at Chaux de Ponds, Switzerland. This wonderful watch, the only one of its kind in the world, was finished a few days ago. A pearl which weighs forty-five grains and has a diameter of about half an inch contains all the works. It took an employee of the firm fifteen months to hollow out the pearl and fix the wheels. The watch is guaranteed to keep good time and may be worn as a ring on the finger.

Taxes In China.

One dollar to get married, 10 cents to go to college and 50 cents to graduate are some of the items in the new regulation "governing the affixing of stamps on certificates concerning human affairs" which were recently promulgated in China.

PRACTICAL HEALTH HINT.

Drowsiness.

Drowsiness is sometimes a sign of disease. It is often a symptom of a poisoned system. When therefore a person begins to show unusual and inexplicable drowsiness he ought to find out what the cause is. It may be that malaria or indigestion or some form of kidney disease is poisoning the blood. A diminished blood stream can also produce somnolence, as in the case of the aged, who often fall into a succession of little naps all day long because the amount of blood that circulates through the brain is so small that there is a constant condition of cerebral anaemia. Abnormal drowsiness also results from tumors of the brain or injuries to the skull. Then it is usually caused by the pressure that interferes with the circulation of the blood. In diabetes drowsiness occasionally comes on with great suddenness. It is then generally the precursor of the unconsciousness or coma that accompanies the late stages of that disease. The treatment of drowsiness must be determined by the cause. Old people should be permitted to drowse freely. Young people who are anaemic should try to improve their blood by tonics and diet and cultivate a habit of living and sleeping in the fresh air.

Our Own Point of View.

Why cannot the man see it is green? What a dolt the felow is not to perceive it is yellow! Big headed booby not to admit it is crimson—and so we are all at each other's throats about trifles, unconscious of the fact that we are all more or less wrong ourselves and are merely estimating matters from our own particular standpoint of prejudice. And this it is which prevents this world from ever being a happy one, for we each [illegible] things even as we see them ourselves, and, since it is impossible to do so, we ultimately get wild with the world—Jeringham's Essays.

Riddles.

When is a man more than a man? When he is beside himself.

Why should little birds in a nest agree? Because it is dangerous to fall out.

When is a clock on the stairs dangerous? When it runs down and strikes one.

Why is a dog's tail like the heart of a tree? Because it is farthest from the bark.

Why should postoffice clerks be women? Because they know how to manage the males.

When is your nose not a nose? In winter, when it is a little reddish.

Boastful Spoon.

Said the spoon: "I am a hero.
I have beaten up the cake!
I have whipped the eggs and stirred the kegs
And made the pudding quake."

SPRING NOVELTY.
Tan Checked Worsted Used For Useful Garment.

SPORTS COAT.

The up to date girl is quite as much interested in seasonable sports as is her brother, and the clothing she selects to wear upon the occasions when she participates in a game of tennis is quite as smart as is his. The coat shown in the illustration is designed to be worn to and from the tennis court in the motor and is to this end built of heavy tan checked worsted. It is smartly short in front, sloping downward to three-quarter length in the back. The collar is high, and huge patch pockets snugly envelop the hands. The buttons are large and are covered with the material.

THE DETACHABLE LINING.

This Is For Wear Under Handsome Blouses of Silk or Crape.

The careful woman will find it advisable to instruct her seamstress to make a detachable lining of fine net or habutai silk for wear beneath the blouse of georgette crape of radium or of some one of the new striped silks. Such a foundation should have sleeves rather loosely shaped and terminating just above the elbow. In warm weather the perspiration across the back and on the arms is apt to stain or fade the fine material of the outer garment.

The lining should be made separately and then loosely tacked to the inside of the blouse about the neck and shoulders. It will then be easily removed for a visit to the laundry or for other renovation. Two linings for a fine waist are better than one, because this insures a greater preservation of the outer fabric through cleanliness of the inner, and while one lining is being laundered the other may be readily adjusted to the blouse. This same idea applies to the frock of silk or of linen. Of course it is not advisable where the outer fabric is of sheer material like organdie, thin voile or kindred materials.

Allowance should be made for shrinkage when making up a new blouse or dress. A couple of extra blouse inches should be extended beneath the belt, and at the top of the skirt the material may be turned back so that after it comes from its first tubbing it may be let down without serious inconvenience.

Filling For Pincushions.

Coffee grounds rinsed in cold water and spread out to dry thoroughly on a sheet of paper make filling for a cushion which is warranted not to rust needles or pins thrust into it.

FADS AND FANCIES.

Shirring marks many frocks of soft fabrics. The skirts are shirred on cords about the hips, thus disposing of fullness that might otherwise be awkward in a skirt not cut on circular lines.

The fichu has many advocates this spring. There are some pretty frocks of taffeta, with hemstitched fichus of the sheerest muslin. Many lingerie frocks have ruffled fichus draped about the shoulders. And even some evening frocks show this quaint adjunct.

If one may judge by the shops, women are again going to buy separate leather belts, for many and good ones are shown. They are to wear with one piece frocks and with coats of linen and of wool.

There is some difficulty about getting imported laces owing to the war, but there is no difficulty in getting lacy and sheer fabrics. There is lace cloth, for instance, a fabric with all the sheerness and irregularity of surface of all over lace, yet with a good deal of body and strength.

Advertise in The Review. It Pays.

THE INVALUABLE COCOANUT TREE

Supplies Almost all of the Necessities of Life

A traveler was journeying through those countries lying under a burning sun, where the freshness of shade is rare, and the habitations of man are found only at considerable distances from each other. Sinking with fatigue, the exhausted traveler beheld a hut, surrounded by trees with tall, straight stems, surmounted by a bunch of great leaves, some standing upright, others hanging down gracefully, and presenting a beautiful and elegant appearance. Nothing else near this cabin spoke of cultivation.

Encouraged by this sight, the traveler made a last struggle, reached the hut, and was kindly received under the hospitable roof.

First his host offered him a slightly acid drink, which quenched his thirst and refreshed him. When the stranger had rested himself awhile, the Indian invited him to partake of a repast, and served different dishes on a brown platter, shining brightly and highly polished. The Indian offered also a wine possessing an extremely pleasant flavor. Toward the end of the repast, he brought a quantity of excellent comfits, and invited the traveler to try an excellent kind of brandy.

The traveler, in astonishment, asked the Indian how in the midst of this desert he came by all these things.

"I get them from my cocoanut trees," answered the Indian. "The water which I gave you on your arrival was drawn from the fruit before it had become ripe, and sometimes the nut contains three or four pounds of it.

"This palatable nut is the fruit at its maturity; this milk, which you find so pleasant, is drawn from the same ripe fruit. This delicate cabbage is made from the top leaves of the tree, but we do not often indulge in this, as the tree, when its top is thus cut off, dies soon after.

"This wine, which pleases you so much, is also got from the cocoa. We make an incision in the tender flower stalks and a white liquor flows forth, which we gather into vessels and which is known as palm wine. Exposed to the sun it becomes sour and turns into vinegar. When we distill it we obtain this excellent brandy which you have tasted. This same juice has also furnished me with the sugar which I needed for preserving the nut. Finally, all these dishes and utensils which we are using on the table are made from the shells of the cocoanuts.

"This is not all. My house, even I owe to these invaluable trees. Their wood has enabled me to build my cabin, their leaves dried and interwoven make the roof, and these same leaves, made into a parasol protect me from the sun when I walk out. These clothes which I wear are woven with the fiber thread got from the leaves. These sieves were ready made in the part of the tree from which the leaves spring, and these mats come from the same source. These same leaves, woven into a tissue, make sails for our ships. The coarse hair which covers the nut is used for calking ships, as it lasts forever and swells when exposed to the water. Cables, ropes and twine are all made of the same material. Finally the delicate oil with which many of these dishes were seasoned, and which burns in my lamp, is obtained by presssing the freshly gathered fruit.

"From the sawdust of the branches I have made this ink and from the leaves this parchment, which formerly was exclusively used for public documents and records of important events."

To be honest and at the same time truly sympathetic often calls for more ability than we can muster.

Your Liver is Clogged up

That's Why You're Tired—Out of Sorts—Have no Appetite.

CARTER'S LITTLE LIVER PILLS will put you right in a few days.

They do their duty.

Cure Constipation, Biliousness, Indigestion, and Sick Headache.

Small Pill, Small Dose, Small Price.

Genuine must bear Signature

Brent Good

Piano Tuning

Phone 595

The GREENE MUSIC CO

CHARLOTTE STREET.

when your piano requires tuning or regulating. All work guaranteed.

Sovereign Cure for Rheumatism

Mrs. E. W. Hazlett, 163 Wyandotte Street, Windsor, Ont., says there is only one Kidney Remedy in the world for her—GIN PILLS.

"Gin Pills, I know from personal experience, are the sovereign remedy for Rheumatism and Kidney Trouble in any form. I was cured by them after months of suffering. I was helpless—had several doctors and many other remedies but all failed to cure me. Then I tried Gin Pills with the result that I am well to-day. I heartily recommend them to any person suffering from Kidney or Bladder Trouble".

Gin Pills FOR THE KIDNEYS

cure because they act directly on the Kidneys and Bladder—soothing and healing the inflammed tissues, and neutralizing uric acid.

Trial treatment free—regular size, 50c. a box, 6 boxes for $2.50 and every box sold with our spot cash guarantee of satisfaction or money back. Sold in the United States under the name "GINO" Pills.

National Drug and Chemical Co., of Canada, Limited. Toronto 261

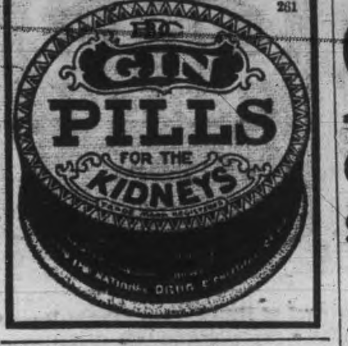

Unique Engineering Feat.

When railroad building was undertaken in Alaska following the discovery of gold a unique engineering feat was performed. At a point eighty miles out of Skagway the survey had been made for the road along the shore of a lake, but it was found to be so irregular and broken by so many coves that the plan was adopted of getting a better line by lowering the level of the lake. This was done by cutting an outlet channel, through which fourteen feet of the lake drained off. But presently the new channel, having been cut through a sandy hill, gave way, and the escaping lake water wore an enormous canyon through the country and reduced the lake level again over seventy feet. A fine, level roadbed was secured over what was formerly the bed of the lake.—Argonaut

puts on a mysterious air it is sure to become attractive.

CASTORIA

For Infants and Children

In Use For Over 30 Years

Always bears the Signature of Chas. H. Fletcher

Don't Worry Yourself

about cleaning and pressing that Dress of yours. It will take you a long time, that you will find tedious and trying. You might spoil some dainty part of it with an over-heated iron or use the wrong cleanser. Let us do the work and relieve you of the worry and responsibility. That is our business and we understand it thoroughly and perfectly. We will do it quicker and better than you could, and the cost would not pay for the care and worry you would have.

Parker's Dye Works

R. M. BEACH, Prop.

177 Charlette St. Phone 250

Deep Rock

Lithia

King of Table Waters

Wholesale Distributing Agents—

D. KNOX SODA WATER CO

MANUFACTURERS

GINGER ALE
LEMON SOUR
CIDER VINEGAR

PHONES RES. 61 WORKS 232 384 QUEEN ST.

D.L.&W. Screened Scranton Coal

Pea	$6.50
Egg and Stove	$7.00
Chestnut	$7.25

SEWER PIPE
MILTON GREY LIME
HARD WALL PLASTER
LAND PLASTER
PORTLAND CEMENT

Robert Hicks

248 Murray St.
266 Charlotte St.

Burn Scranton

COAL

CEMENT and SEWER PIPE

sold by

H. B. Taylor & Son

Aylmer and Wolfe Sts.

Both Phones, 209.

Lackawana

COAL

THE BEST

TERMS: NET CASH.

Trucking Orders Promptly Attended To

Peterboro Fuel & Transfer Co.

Phones 270-261-362

PRICES DOWN

ORDER NOW

Lehigh Valley Coal

$7.00 per ton for Egg and Stove.
$7.25 for Nut Coal.
$6.50 for Pea Coal.

Also

A1 SLABS at

$3.00 Per Cord

J. E. A. Fitzgerald

PHONE 111

COAL

When you hear some people talk, you get the impression that business has gone to smash and that everybody is going broke. WEIR & McCARTHY have worked full time and sold more coal than ever before, which shows that good coal is still in demand and that some people are doing business.

So cheer up.

WEIR & McCARTHY

Telephone 96.

LUMBER

Builders' Materials of all kinds—Shingles, Scantlings, Joist and Bill Stuff, Mouldings, Casings, Base and all kinds of finish. Boxes and Box Shooks, Slabs and Mill Wood.

Alf. McDonald Estate

Point St. Charles Mills

Sewing machines are all out of date as a piece of household furniture. A lady was wondering the other day what those queer looking things were,

BENJAMIN MOORE, in the "Arrival of Kitty," Grand Opera House Saturday, May 15th, Matinee and Night. Seats now on sale at the box office.

Y.M.C.A. NOTES

Yesterday afternoon the members of the boys' department of the Y. M. C. A. had the pleasure of visiting the Bonner-Worth Co. The boys were received at the factory by Mr. Geo. Worth, who showed the boys through the different departments and explained to them the different processes the yarn goes through before being made into cloth and carpet.

Thursday afternoon, May 20th, the boys will visit the Peterborough Canoe Co. and on May 26th the De Laval.

Saturday morning the members of the boys' department will have their first hike of the season. The junior boys will leave the building at 9.30 and the older boys at 10.00 a.m. Every member is asked to take part in this hike. Bring your lunch and your chum.

NEW SUNDAY SCHOOL IN NORTH MONAGHAN

The new Sunday School building under the control of the Salvation Army at Brailey's School Corner, is now being painted and will be opened next Tuesday night with a grand banquet and entertainment. Only a few weeks ago this matter was taken in hand by Mr. Harold Snowden, Fred Campbell and Adjutant McElhiney, and with the assistance of the friends in this part of North Monaghan they expect to open the building clear of debt. The Sunday School attendance has gone as high as 75 and it is expected when the new building is opened it will double.

A letter received by Mrs. William Keithley of Brantford from her husband, at the front, states that Pte. Keithley was killed at Langemarck. This makes seventeen men from Brant County killed in action.

TRUNKS, BAGS & LEATHER GOODS
— OF —
Every Description and Style. Just a little better than the ordinary.

All the Latest Designs in
BABY CARRIAGES
AND
GO CARTS

Do not overlook the opportunity of examining these up-to-date, high grade vehicles, whether you intend to purchase or not.

Headquarters for
Harness, Trunks, Valises
and everything in leather goods and stable requirements.

BENJ. SHORTLY
SIGN OF HORSE AT DOOR.
373 George St. - Phone 319

IN TIMES OF WAR PREPARE FOR PEACE
and make certain that you will reap the full benefits of the improved business it will bring

Have your Books Audited! If your bookkeeper is honest, MISTAKES will be found, and mistakes mean loss; if dishonest his FRAUDS will be detected before too late. If your system is DEFECTIVE it may be improved.

If you keep no books—start now! A few hours weekly is all that is required, and an experienced man offers that service at moderate cost. Avail yourself of his services, and save WASTE time, and DEFECTIVE or OBSOLETE methods.

No matter what your business may be, I can help you, as I am helping others. Most failures in business are due to one of these causes, therefore, don't wait for disaster to come upon you, but DO IT NOW!

HUGH K. MIDDLETON
PHONE 354 · 40 ROBINSON STREET

EXULTATION GIVES

(Continued from page 1.)

story of their achievement arouses the men here to the determination to live up to the magnificent record which has been established.

"By the end of this week there will not be a medically fit Canadian left at Shorncliffe, excepting staff officers," was a statement made by a staff officer today. This does not, of course, refer to the troops of the Second Contingent, who are arriving this week. It is within the range of possibilities that some of the newly arrived contingent may be moved to France almost immediately, however.

One of the most moving sights that it has been my portion to witness was the departure of several thousand reinforcements on Tuesday. Casualty lists had been made known sufficiently to clear the minds of the men of all illusions. They knew that they were going almost immediately into an action which might be their last. But every man was keen to go. They even seemed impatient at the slight delays which always occur on such occasions. They were like thoroughbreds sniffing the scent of distant battle, eager for the fray. It is useless for me to attempt to describe the thrill, the feeling of infinite sorrow, of joy in their strength, of pride in their bearing, of loyalty to them, of patriotism to our country and Empire, and other undefinable feelings which the sight of these splendid fellows caused to well up through one's whole body, choking the throat and blinding the eye. Almost before one realizes it they were gone, and in a very few hours later were travelling over French rails to the battle front near Ypres.

There was not much life about the Shorncliffe camps after their departure. Everyone seemed a little out of sorts and the casualties, which have been coming in fast, have touched all the men closely and have tended to make gaiety seem out of place. Everyone is very busy, too, preparing to get to the front. There is that feeling that serious business is afoot and everyone is attending strictly to it.

Col. (Dr.) Armour, late of Toronto, is doing splendid work in the Queen's Canadian Military Hospital at Beachborough Park, near here. Some wonderful operations have been successfully performed and many men given a lease of life when their case looked hopeless. Dr. Walace, of Guelph, is the resident physician.

One of the latest patients is Pte. Ernest Edwards, of Brantford. Private Edwards was wounded in the arm in the great charge at Hill 60.

"Our battalion was held in reserve. We were called upon about midnight. In order to approach the Germans we had to cross an open space of almost 800 yards. We would make a dash, then the German machine guns would fire a great volley. We would drop, and ping! the bullets fly over us. When their fire eased a little we would up and run again. You run as fast as your legs will carry you. You forget all about danger, about everything. You just dash at the enemy, dodge the bullets, and at him again. You don't have time to be nervous. You are so excited and keyed up that you don't care whether you are killed or not. I was hit about two hundred yards from the German trenches, so did not take part in the close work. The Germans will not stand up to the bayonet. They absolutely fear cold steel."

Edwards hopes to be in shape soon again to get another dash at the Huns, but though his complete recovery is assured it will take some time for new bone to form so that he can take up arms.

One of the most popular patients is Sgt. Rose, 48th Highlanders, late of the advertising staff of Billy Moore's Canadian Courier and Canadian Farm, Toronto. Sgt. Rose was wounded at Neuve Chapelle, where our fellows were held in reserve. A bullet entered his hip and came out near by his stomach. He is recovering nicely.

"Waiting in reserve during a great battle is trying beyond your keenest conception. Shells of all sorts, sizes shapes burst over, around and about you. I had them bursting within a few feet of me. All one can do is to lie there and pray. You are absolutely helpless. You can't hit back. Shells are bursting about you on every side all the time. The flare of the star lights and the bursting shells is like the fire works at Toronto Exhibition. The flare of the lights, the roar of bursting shells, the groans of wounded men; an unreal scene, but terribly impressed on my memory."

"If we could have charged, done anything, it would not have been so bad," concluded Sergt. Rose.

Pte. Geo. Long, of Ottawa, undergoes a last minor operation for his arm today. Long, who is a son of Capt. Long, was coxswain of the Ottawa Rowing Club and a member of the light four. He was hit in the shoulder and the nerves of his arm are affected. He will likely be fit after this operation.

Captain Darling's death was a tremendous blow to the Forty-Eighth Highlanders. He was probably the most popular officer in the regiment. He was always ready for the most arduous duty with a cheerfulness that won him an enviable reputation. He was killed while taking a short cut out of the trenches. He and Capt. Bob Cory were going back. In order to save a few steps they took a short cut. Capt. Cory, who was in front suddenly called out, "Look out, Cliffe, they're sniping us," and dropped. Capt. Darling replied, "They have sniped me". He was hit in the back and the bullet literally tore a hole through his chest. As the boys were in sweaters only, and had no first aid, the loss of blood was tremendous. The Germans ceased fire for the stretcher bearers, and though Capt. Darling's pluck held him together for some days, he finally succumbed in London. The service in London was largely attended and was most impressive.

TO-MORROW IS LAST DAY OF PRESENT VOTE SCHEDULE

Turn in Every Possible Order While the Votes Are Big — This is an Important Week as Contest Will Close Three Weeks From To-morrow Night

VOTE SCHEDULE THIS WEEK.

Daily Review	Carrier	Mail	Votes
Two years	$8.00	$6.00	45000
One year	$4.00	$3.00	18000
Six mos.	$2.00	$1.50	7000
Three mos.	$1.00		2400
Weekly Review			
Two years	$2.00		7000
One year	$1.00		2400

VOTE SCHEDULE NEXT WEEK.

Daily Review	Carrier	Mail	Votes
Two years	$8.00	$6.00	40000
One year	$4.00	$3.00	16000
Six mos.	$2.00	$1.50	6000
Three mos.	$1.00		2000
Weekly Review—			
Two years	$2.00		6000
One year	$1.00		2000

The enthusiasm of The Review Transcontinental and Panama-Pacific tour contestants never ceases. None of the fair contestants believes that she has a corner on the votes, but the votes are the things that count. After you get them and they are counted, no one can take them away. The vote is becoming so close that a slight change gives an advantage and instills more ginger into the great rush.

Whatever is done to make is certain that the prizes will be won must be accomplished in the next few days. Now is the time to make the final play. It is the all-absorbing hour, the time to make the supreme effort.

Who will have the most votes?

Don't be disappointed by failing to realize ballots on promised subscriptions—the promiser may overlook the date of the closing of the special period. It is, therefore, up to you to get the ballots and win.

In the bright lexicon of the contestants there is no such word as failure. If you ask one of the hustling candidates to spell failure she would probably tell you that it was more fun to spell success and failure is that word "if."

IF I had done this I might have won.

IF I had not quit working at the time victory was within reach I would surely have won.

IF I had only tried a little harder things would have come my way easily.

All the work that has been done up to the present time reflects credit on your ambition. Credit alone, however, is not what you are working to achieve. You intend to go just the necessary step farther to victory, and, with the proper effort and rightly directed mental and physical force, you can do so.

As soon as possible after reading this notice the contestants will do well to bring in every subscription they have in their possession and every one that they can possible scare up. Do not put off bringing in your subscriptions and your reserve until the last hour, but bring them in early and avoid the rush of the last few moments.

District No. 1.

All that territory inside the city limits east of Aylmer Street.

	Votes
Miss Irene Booth	111,875
Miss Maude Bogue	81,700
Miss Georgia Long	23,975

District No. 2.

All that territory inside the city limits west of Aylmer Street.

	Votes
Miss Marion Gorman	51,125
Miss Mabel Young	43,875
Miss Bernadette Ward	21,475
Miss Ruby Derry	24,650
Mrs. C. J. Hicks	35,850

District No. 3.

All of the West Riding of the County of Peterborough, and adjoining counties, including Lakefield.

Miss Olgo Johnston, Brownton	70,125
Miss Mildred Newton, Cavan	64,975
Miss Ettie Harrington, Ennismore	29,325
Miss Teanie Boate, Omemee, R.R. No. 1	56,575
Miss Colon, R.R. No. 3, Peterborough	16,250

District No. 4.

All of the East Riding of the County of Peterborough and adjoining counties, not including Lakefield.

	Votes
Mrs. Walter H. Kidd, Indian River	28,125
Miss Olga E. Miller, Lakefield, R.R. No. 4	34,950
Miss Josie McIlvena, Apsley	5,025
Miss Lola Kemp, Keene	26,725
Miss Carrie Lajoie, Hastings	29,750
Miss Vida Faux, Westwood	29,900

Major Holland's Command.

Major Edward James Holland, of Ottawa, who has been selected to command the Borden Machine Gun Battery of Montreal, has had a notable career in the Canadian militia and is one of the most experienced and capable men that could have been selected for the position.

He won the Victoria Cross for conspicuous bravery during the Boer war in action at Komati river. He went to South Africa as a private with the Canadian Mounted Rifles in 1899 and inside six months was made a sergeant of the machine gun section and was mentioned in the despatches for conspicuous bravery and awarded the Queen's medal with five clasps as well as gaining the much-coveted Victoria Cross.

On his return to Canada he was gazetted a lieutenant of the Princess Louise Dragoon Guards in 1901 and was made a major of the Thirteenth Scottish Light Dragoons in 1904 and major of the Reserve Corps in 1906.

Commander Holland is an Ottawa boy. He was born there in 1873, the son of Andrew Holland, the official reporter of the Dominion Senate. He was educated at the Ottawa Collegiate Institute. He has been a member of the Princess Louise Dragoon Guards for two years and also was for some time a member of the Forty-third Regiment. He is an expert amateur boxer, a good long distance cyclist and an all-round athlete.

Of the sixty men Maj. Holland has in his battery 22 wear ribbons won in previous campaigns. Capt. McCarthy and Private Currier were both with the commandant when he won his Victorian Cross in South Africa. S. MacIntyre wears three ribbons, including those won in South Africa and Egypt, and Corpl. Bland wears five.

One Montreal man with the battery is the last of seven brothers now enlisted with the allies.

Dawson Bros.' Ice Cream Parlors · Corner George and London Sts.

Free Ice Cream

To introduce the Opening of Our New Additional Ice Cream Parlors

We will serve Toronto City Dairy Ice Cream FREE on

Saturday, May 15th

From 2 to 5 o'clock, and all Evening

Children Will Be Served Only When Accompanied By Parents

You Are Cordially Invited to Our Demonstration of Toronto City Dairy Ice Cream.

Dawson Bros.

GERMANS NOW CLAIM TO HAVE 140,000 PRISONERS

Rapid Russian Progress in Bukowina—Joffre's Steady Drive For Great Strategic Object.

London, May 14—Sir John French reported under date of yesterday "Fighting east of Ypres still continues. The Germans to-day again subjected our lines north of the Menin road to a violent artillery bombardment which in places destroyed some of our trenches, causing temporary readjustments in our line. This, however, since has been completely re-established. On the remainder of the front there is nothing to report."

The gains made by the French during yesterday mark important strides in their drive on Lens, the centre of the great coal fields of Northern France and a position strongly held by the Germans. In the German drive on Ypres Berlin claims the capture of another point of vantage to the east of the town.

Counter-claims

In the battles of Tarnow and Gorlice, Berlin reports, and in the pursuit following those battles, the Austro-German allies have taken 103,500 Russian prisoners, and in the fighting in the Carpathians and north of the Vistula 40,000 more.

The Russian statement late last night claimed further successes of the Russian offensive on the right bank of the Dneister. The Austrians, it is stated, are retiring in disorder in extreme western Galicia. Austrian counter-attacks, Petrograd says, have been repulsed with heavy losses. Petrograd discredits the German claims to continued successes in western Galicia by stating that the intensity of the fighting has decreased. Unofficial news from the Russian capital states that the Russian counter-offensive against the extreme right flank of the Austro-Germans in Eastern Galicia and Bukowina has made rapid progress. The Germans have been brought to a standstill along the San and Wisloka before impregnable positions.

August Barghardt and Max Frank were arrested in Hamilton on suspicion of being German spies. A large number of documents in German found on them will be examined.

COMFORTS FOR THE SOLDIERS

The Daily Review Fund affords splendid opportunity of sending comforts to boys fighting, wounded in defence of home.

Hospital supplies positively required for our wounded Canadian.

Our soldiers are fighting and do not stop because they win or because their comrades are stricken down on the battle field.

Each day we read of some one we know being wounded and killed and our hearts ache as we think of them fighting for us, *dying for us*. Can we then withhold a generous hand in outfitting proper hospital supplies? Bear in mind 2000 beds are being equipped and that means 2000 Canadian boys wounded and that that also means towels, pillow cases, bandages, etc., to comfort them in their agony will be required.

Cut out the coupon below and bring it along with your donation to Review.

THE DAILY REVIEW HOSPITAL SUPPLY FUND.

NAME ....

ADDRESS ....

Enclosed please find $ ....

for the purchase of ....

....

If you prefer to send articles mentioned instead of the cash, same will be accepted by the Daily Review.

The Cressman Store is the Logical Place To Shop on Saturday - Bargains Galore

New Wash Dresses
Extra Special $4.95

Very prettily designed Dresses, in Indian Heads, Piques, Repps, Cotton Voiles and Marquisettes; also many pretty floral patterns. Extra special value $4.95

New Spring Suits
Saturday Price $15.00

Made in navy blue French serge, smart practical cut coat, fashionably flared skirt; a suit that combines utility with smart appearance. Saturday's Special Price $15.00

Blouse Special
Supreme Value 98c

Made in pretty embroidered marquisettes; long and short sleeves; prettily designed collars; a good variety of sizes, 34 to 44. Unusual blouse value for Saturday customers .... .98

Kimonas—Saturday Special $1.75

Japanese Kimonas, in quaint floral patterns; also plain colors, in mauve, pink, sky and Copen.; made of extra quality crepe. Saturday $1.75

Natty House Dresses, worth to $1.50 for 98c

Made from striped percales; colors of grey and white and blue and white. Sample garments in a variety of styles. Values to $1.50. Saturday Snaps .98

WATCH FOR THE GREEN PRICE CARDS
Saturday Snaps

"Just Trimmed" Millinery $2.49

A table of Newly Trimmed Hats; this summer's styles that you will like. Values to $6.50. Sat. Snaps.. $2.49

Two Great "One Day" Values in Dress Silks

$1.00 French Paillette Silk 79c

Twenty beautiful shades in French Paillette Silks — the "Popularity" Silk with the duchesse finish; 36 inches wide. Best $1.00 value obtainable. Saturday Snaps .... .79

$1.10 Black Messaline-de-Soie 79c

Full thirty-six inches wide; a splendid weight Dress Silk with lovely soft lustrous finish. The silk we make our special $1.10 value. On Saturday .... .79

Ladies' LowShoes and Colonials
$3.50 and $4.00 values
$2.95

The present season's most popular ideas in high grade Summer Footwear. Dainty new lasts, in Colonials, Pumps and Oxfords. All regular $3.50 and $4.00 values. One day only, Saturday, per pair $2.95

Women's Lace Trimmed Summer Undervests, 2 for 25c

Especially fine close ribbed garments; crochet yoke, with short wing or without sleeves; twenty dozen only to sell. Saturday Snaps .... 2 for .25

—Street Floor, South Entrance.

40c English Bath Towels 29c

Two lines: An extra heavy grey and white striped, the other a brown linen towel, with red and white striped centre and border; size 18 x 40. Best 40c value. **3 pairs 80c.** Per pair .... .29

—Street Floor, Arcade Entrance.

Rugs, Carpets, Chintzs, Draperies and Furniture at Lowest Possible Prices

Make the tedious task of selecting home furnishings a pleasure by visiting our spacious department on the Third Floor. Here you will find an immense assortment of Rugs, Carpets, Linoleums and Oilcloths in the newest designs and colorings. Also a special display of Curtain Fabrics, Chintzes, Wall Papers, Furniture, etc. The low prices prevailing are a pleasant surprise to all.

Women's $2.50 to $3.50 Summer Footwear $1.95

Patent Pumps; Gun Metal Colonials, Kid Strap Slippers, White Sea Island Pumps, with rubber soles. All smart, snappy new lines. $2.50, $3.00 and $3.50 values $1.95

—Shoe Section, Second Floor.

New Shipment of Lisle Gloves 50c pair

A new case lot of "Victoria" Silk Finish Lisle Gloves; two-dome wrist, at the old price; a complete range of sizes, in black, white, sand, greys and tan. "Very scarce goods." A leader at .... .50

—Street Floor, Second Circle.

The CRESSMAN Company Limited

DISAVOW AND REPAY ARE THE U.S. DEMANDS

Bryan Compliments High Germanic Principles and Asserts Neutral Rights in Lengthy Note.

Washington, May 14—The American note to Germany in the Lusitania case was transmitted to Ambassador Gerard in Berlin yesterday for delivery to-day. Secretary Bryan's statement is lengthy and abounds in expressions of high regard for the "high principles upon which the imperial German government has always acted." Accordingly it calls upon Germany to disavow the action of its naval commanders in the Falaba, Cushing, Gulflight and Lusitania incidents. All of these are formally complained of as infringements of the "sacred freedom of the seas" and the rights of American citizens to travel freely upon the high seas. The note reasserts that Germany must be held to strict accountability for all these acts, affirms the purpose of the United States government to protect its travelling citizens in indisputable right, rejects the validity of the warning advertisement in American papers and asserts the inevitable inhumanity of Germany's methods of submarine warfare.

Mr. Bryan concludes: "The Imperial German government will not expect the government of the United States to omit any work or any action necessary to the performance of its sacred duty of maintaining the rights of the United States and its citizens and of safeguarding their free exercise and enjoyment." This is preceded by the declaration that "The government and people of the United States look to the Imperial German government for just, prompt and enlightened action in this vital matter with the greater confidence because the United States and Germany are bound together not only by special ties of friendship but also by the explicit stipulation of the treaty of 1828 between the United States and the Kingdom of Prussia. Expressions of regret and offers of reparation in case of the destruction of neutral ships sunk by mistake while they may satisfy internationa obligations, if no loss of life resuts cannot justify or excuse a practice the natural and necessary effect of which is to subject neutral nations and neutral persons to new and immeasurable risks."

Inhuman Submarine

The vital matter is argued as follows: "The government of the United States desires to call the attention of the Imperial German government with the utmost earnestness, to the fact that the objection to their present method of attack against the trade of their enemies lies in the practical impossibility of employing submarines in the destruction of commerce without disregarding those rules of fairness, reason, justice and humanity which all modern opinion regards as imperative. It is practically impossible for the officers of a submarine to visit a merchantman at sea and examine her papers and cargo. It is practically impossible for them to make a prize of her; and if they cannot put a prize crew on board of her, they cannot sink her without leaving her crew and all on board of her to the mercy of the sea in her small boats. These facts, it is understood, the Imperial German government frankly admit. We are informed that in the instances in which we have spoken time enough for even that poor measure of safety was not given, and in at least two of the cases cited not so much as a warning was received."

In plain terms the document of "strict accountability" is restated. "This government has already taken occasion to inform the Imperial German government that it cannot admit the adoption of such measures of retaliation by submarines or such a warning of danger to operate as in any degree an abbreviation of the rights of American ship-masters or of American citizens bound on lawful errands as passengers on merchant ships of belligerent nationalities; and that it must hold the Imperial German government to a strict accountability for any infringement of those rights, intentional, or unintentional. It does not understand the Imperial German government to question those rights."

Measureless Injury

The way is now paved for the smoothly-running phrases: "Long acquainted as this government has been with the character the Imperial German government and with the high principles of equity by which they have in the past been actuated and guided, the government of the United Statss cannot believe that the commanders of the vessels which committed these acts of lawlessness did so except under a misapprehension of the orders issued by the Imperial German naval authorities. It confidently expects, therefore, that the Imperial German government will disavow the acts of which the government of the United States complains that they will make reparation so far as reparation is possible for injuries which are without measure, and that they will take immediate steps to prevent the recurrence of anything so obviously subversive of the principles of warfare for which the Imperial German government have in the past so wisely and so firmly contended."

Dernburg Lay Very Low

New York, May 14—Dr. Bernhard Dernburg, whom official Washington is seeking a way to deport, remained inaccessible in his apartment in the Ritz-Carlton yesterday while a mob of reporters camped in the lobby.

Bomb in Italian Train

London, May 14—A Basle despatch says that an attempt was made to blow up an Italian military train near the Cantu station on the Milan-Como Railway with bombs.

CASUALTIES

(Continued from page 1.)

13TH BATTALION
Wounded
Pte. O'Hara, Forgevillage, Mass.

14TH BATTALION
Killed in Action.
Lance Sergt. Duffield, Toronto.
Lance Corp'l Bunnell, Sussex, N.B.
Wounded
Lance Corp'l Close, England.

15TH BATTALION
Wounded
Corporal Ellins, Toronto.
Pte. Spence, Peterborough.
Died of Suffocation
Pte. Jamieson, Toronto.

16TH BATTALION
Wounded
Sergt. Major Christopher, Sutton Outlook, Sask.

PRINCESS PATRICIAS
Killed in Action.
Sergt. Linnington, Toronto.
Pte. Lewis, Toronto.
Lance Sergt. Franks, Toronto.
Pte. Sherriffe, Toronto.
Sergt. Marsh, Toronto.
Pte. Robertson, Winnipeg.
Died of Wounds
Pte. McIvor, Vancouver, B. C.

1ST ARTILLERY FIELD BRIGADE
Wounded
Bombardier Blaylock, Belleville.
Gunner Patterson, Lethbridge.
Bombardier Thompson, Gananoque.

2ND ARTILLERY FIELD BRIGADE
Wounded
Corporal Rowley, Montreal.
Killed in Action
Sergt. McLennan, Sydney, N. S.

CANADIAN HEAVY BATTERY AND AMMUNITION COLUMN,
Wounded
Driver Kind, Montreal.

CANADIAN ARMY SERVICE CORPS
Dead
Pte. Fry, stopping runaway horse; Winnipeg.

DIVISIONAL CYCLISTS
Died of Wounds
Pte. Farriel Smith, Montreal.

NO. 2 CAN. FIELD AMBULANCE
Wounded
Sergt. McKay, Toronto.

10TH BATTALION
Wounded
Pte. F. Lanagan, Manchester, England.
Pte. Shaw, Melbourne, Australia.
Pte. McGregor, Londonderry, Ireland.

13TH BATTALION
Killed in Action
Pte. Yates, Birkenhead, England.
Died of Wounds
Pte. Robertson, Glasgow, Scotland.
Wounded
Pte. Robertson, Waterloo, Scotland
Pte. Hollanby, Maidstone, Eng.
Missing
Pte. Bailey, London, England.
Pte. MacLachlan, Kilbride, Scotland.
Pte. Goldsmith, King's Lyngby, Denmark.
Pte. Rosselli, Eltham, England.
Pte. Anning, Wimberne, England.
Pte. Grimwood, Woolwich.
Pte. Holdway, Hornchurch, England.
Pte. Hincks, Liverpool.
Pte. Magee, Belfast.
Pte. Campbell, Paisley, Scotland.
Pte. Strachey, Hoddesdon, Eng.
Wounded and Missing
Pte. Cameron, Muresford, Scotland.
Pte. Campbell, Nelson, England.

15TH BATTALION
Died of Suffocation
Pte. Hugh Sinclair, Londonderry, Ireland.
Wounded
Pte. Horton, England.

17TH BATTALION
Wounded
Pte. Glenn, Manchester, England.

16TH BATTALION
Wounded
Pte. Kirby (no address).
Pte. Ekman, Italy.

1ST FIELD ARTILLERY BRIGADE
Wounded
Gunner Minto, Scotland.
Died of Wounds
Gunner Munn, Scotland.

2ND FIELD ARTILLERY BRIGADE
Wounded
Gunner A. Kilch, Scotland.

NO. 2 DEPOT UNIT OF SUPPLY
Seriously Ill
Pte. Walder, England.

PTE. DAVID CUMMINGS.

Pte. David Cummings is another Peterborough man included in the missing list. He was a resident of the city for twelve months being employed as machinist in the Canadian General Electric works when he enlisted. He was twenty-five years of age and lived at 132 Rubidge Street. Before coming to Peterborough he was employed in the shipbuilding yards at St. Johns, Newfoundland. His home is in Glasgow, Scotland, where his father and several sisters are living. No relatives are in the city. He was a member of the volunteer naval reserve in Scotland.

PTE. FRED LONG.

Pte. Fred Long, reported missing is "Short" Long the well known local young man who enlisted with the Vancouver Highlanders which went to make up the 16th Battalion. He was connected with the C.P.R. telegraph office here for a number of years previous to going west. He was engaged as an operator in Vancouver when he joined the forces. His mother, Mrs. George Long, 502 George Street, received the word of him being missing, this morning.

LANCE CORPORAL HOGAN.

"Jack" Hogan, a former Peterborough man, is numbered among the missing in today's casualty list. Jack Hogan will be well remembered around this city as he lived here for years and was employed in several capacities and with several firms. He is the son of Mr. John Hogan, who was superintendent of the Peterborough Light and Power gas plant, residing on Gilmour Street when he and the family moved to Toronto. He was in the insurance business here, then with the Dominion Express and later was a reporter on the Peterborough Examiner staff. He left Peterborough and worked on the Sudbury Star for some time, later returning to Toronto where he was engaged in newspaper work.

His name in the list of missing appeared as Lance Corporal John Crosby Hogan, 26 Brookmount Road, Toronto. His many friend in the city hope for the best for him.

GUNNER WM. KING.

Gunner Wm. King of the First Artillery Brigade is reported wounded in a private message to his parents, Mr. and Mrs. John M. King, 380 London Street. He was a member of the 24th battery and was employed with the Bell Telephone Company. He is 23 years old.

A suggestion has been made from Montreal to the Minister of Militia that the mourning emblem worn by relatives of Canadians who have given up their lives at the front for the flag and for what the flag stands for, should be white instead of black. General Hughes is in sympathy with the idea. War with its toll of death is sombre enough in any case, and the Minister of Militia agrees with the Montreal suggestion that a white instead of a black crepe band would more appropriately express the feelings of those who mourn for those who died with honor in the defence of all that British citizens hold most dear.

Recruits are coming in every day for enlistment in the 45th regiment. This morning two young men enlisted who had walked all the way from Ragged Rapids, in order to join the regiment for overseas service. It is believed in local military circles that recruiting will be carried on throughout the summer. Lieut.-Col. Fee stated this morning that it was no trouble to secure men. — Lindsay Post.

PROVIDE PLACE TO DETAIN DOGS

If Animals Appear to be Affected by Rabies

At the meeting of the Property Committee yesterday afternoon the matter brought to the attention of the committee at its last meeting of providing a place in which to detain dogs suspected of being affected with rabies, was left with the chairman to deal with when he has received sufficient information.

Must Pay Tax.

A letter was read from Ed. M. Elliott, County Clerk, regarding the removal of garbage from the county buildings. It was resolved that the City Clerk advise the County Clerk that the garbage by-law must be complied with by having the ashes set out in a convenient place for the collectors or else provide for taking it away themselves and that in either cases the garbage tax must be paid.

$43 for Car Tickets.

An account from the Board of Works for $43.00 for street car tickets furnished Peter Thompson during 1914 was received and the committee decided to return it with the information that no action could be taken.

It was decided that the walk on the market square as authorized by the council be built as soon as possible.

A local section of the Hydro Radials Association was formed at Hamilton at which every municipality in Wentworth and Haldimand was represented. The Hydro Commission was asked to report on the cost of constructing a radial from Hamilton to Lake Erie.

A CALL FOR MEMBERSHIP IN THE BOARD OF TRADE

A Patriotic Appeal to the Younger Men of the City to do Their Part

A powerful appeal to citizens is being made in the interests of the Board of Trade and Secretary A. N. Allison this morning started to solicit by letter the earnest support and co-operation of over four hundred of the leading business men of the city. The organization to be successful must get support and its greatest essential is adequate membership. Though the year may be somewhat quiet, the officers feel that now is the opportunity to show their mettle and with the whole-hearted, loyal, and contistent support of the general public, this can be done. In the following appeal now being mailed to a list of over four hundred is set forth the objects of the organization.

Dear Sir,—

Read every word of this letter. It might mean dollars to you.

While you read there is a call going forth to practically every civilized person in the world and that call is "Your King and Country need you." The magnificent way in which that call is being answered especially by those who belong to the British Empire is [illegible] Is it not? [illegible] "God Save the King."

Truly war is hell.

The above particularly refers to a war such as is raging now in Europe. But there are different kinds of war—many different kinds—and we are all more or less engaged in fighting one or other of them. We have battles to fight every day we live. Some we win; some we lose.

One of the greatest wars of this kind is that which is being carried on by municipalities and municipal organizations to bring about a better state of prosperity, a higher standard of civilization, a better feeling of brotherhood and co-operation, and it is news of this war that this letter contains. A call is going forth to you every day and we only wish to emphasize it and if possible receive your favorable response.

"Your city needs you."

To make Peterborough a better place to live in, to do business in, to invite your out-of-town friends to, it is necessary and essentially so that you should do your part in bringing about this betterment.

Peterborough is a magnificent city and a mighty nice place to live in, and to do business in. But it might be better. You would like to see it better wouldn't you? Sure you would. Peterborough has facilities to make it one of the finest cities on the continent. This you will admit. But the great handicap is and it is a great handicap, is the awful derth or lack of interest and co-operation on the part of the general citizenship of the city. There is a great absence of the pull-together spirit

"The fault dear Brutus, is not in our stars but in ourselves that we are underlings."

That's it, isn't it? Peterborough's [illegible] making the most [illegible]

To obtain success in any walk of life one must work diligently, earnestly and systematically. If we, as a city, are not as successful as we ought to be, we have but to look in the looking-lass to find the reason. We are not trying as we should. We are not sufficiently interested. We say "Let George do it," and then we stand back and swear and knock because George didn't do it right, or at least he didn't do it as we thought he should have done it. And we are angry and we keep on knocking George.

If everybody did his share we would be a happy, contented people and we, who have the interests of Peterborough at heart and who have these problems on our hands, wish for, and are working for, the bringing about of a nearer realization of this splendid state.

The Board of Trade is, or should be, a leading factor in this work, and as far as the officers are concerned we want to be. But how can we, if we don't receive the moral, financial and physical support of the citizens. Our hands are tied. Loosen them so that we may better do our work. By becoming a member you will help considerably.

The Board of Trade is in reality a citizen's committee whose sole object as an organization is, or should be, to co-operate in every way possible, within itself, with the City Council and other organizations, to bring about more prosperity, better living conditions and so on, for you.

The Board of Trade is a body before which the citizens get an opportunity to air their troubles and bring forth suggestions for improvement. Come before it with yours.

We have to advertise abroad our advantages in an endeavor to bring to our city manufacturers, desirable citizens, and business men. We have to work to better conditions here, beautify our city, promote a better feeling and engender co-operation amongst ourselves.

"A chain is no stronger than its [illegible] chain. So a weak citizen, or a weak organization spoils a city to a greater or less degree. Let's work together to bring ourselves up to a higher level as a city and as individuals. Remember we are inter-dependent. We are all affected to a greater or less degree by the success or failure of the other fellow or organization.

Now, there is no doubt in our minds about your desire to bring about improvements, and one of the best ways for you to satisfy that desire is to fill out the enclosed application and become a member of the Peterborough Board of Trade for 1915-16. The membership fee is only $2.00 and we must have a large membership to get sufficient money to carry on the work successfully. Many other Boards charge as high as $25.00 for membership. We only ask you for $2.00 and your interest and support.

There are many opportunities open to us for good work right now in the way of securing industries, tourists, etc., and we want to open headquarters, get out good literature, and in every possible way boost our city.

This is an opportunity for you to enlist with the best organization in Peterborough. Let's count on you. Answer the call today.

Fill in the application blank, enclose it in the addressed and stamped envelope along with your cheque or a $2.00 bill and mail it to the Secretary's office at 160 Charlotte Street.

Do it right away.

Yours truly,
Peterborough Board of Trade.
A. N. Allison, Secretary.

IMPROVE COUNCIL CHAMBER.

W. H. Moore, K. C., chairman of the City Trust Commission, was present at the meeting of the Property Committee yesterday afternoon when the matter of installing a ventilation system in the City Hall and thoroughly renovating the building was discussed. Owing to the fact that the ventillation system would cost $1200, the idea was abandoned, but the idea of renovating the Council chamber will be cared for by the City Trust.

FIND OUT

The Kind of Food that will Keep You Well.

The true way is to find out what is best to eat and drink, and then cultivate a taste for those things instead of poisoning ourselves with improper, indigestible food, etc.

A conservative Eastern woman writes:

"I have used Grape-Nuts 5 years for the young and for the aged; in sickness and in health; at first following directions carefully, later in a variety of ways as my taste and judgment suggested.

"But its most special, personal benefit has been as a substitute for meat, and served dry with cream when rheumatic troubles made it important for me to change diet.

"Served in this way with the addition of a cup of hot Postum and a little fruit is has been used at my morning meal for six months, during which time my health has much improved, nerves have grown steadier, and a gradual decrease in my excessive weight adds greatly to my comfort."

Name given by Canadian Postum Co., Windsor, Ont. Read, "The Road to Wellville," in pkgs. "There's a Reason."

Ever read the above letter? A new one appears from time to time. They are genuine, true, and full of human interest.

At Fowler's Optical Parlors

Fares will be allowed on all purchases of Optical Goods during Fare Refunding Week, the same as in other stores.

Monday, May 17th, to Saturday, May 22nd.

A. A. FOWLER, Phm. B., Eyesight Specialist.

Ref. D. O. Toronto. Oph. D. Chicago.

OPTICAL PARLORS AND LENS GRINDING PLANT

WITH **Nugent Drug Co., 386 George-st.**

Directly opposite Cressman's large stores, Peterborough.

PRIZE VOTES FOR YOU

200,000 Votes FREE For best work in each District. Great Chance for New Candidates. Start now. Four more weeks of Contest. Vote Schedule will be decreased again on Saturday.

Vote Schedule
May 10 to May 15

THE DAILY REVIEW—

	By Carrier.	By Mail.	Votes
Three Months	$1.00		2,400
Six Months	2.00	$1.50	7,000
One Year	4.00	3.00	18,000
Two Years	8.00	6.00	45,000

THE WEEKLY REVIEW—

		Votes.			Votes.
Two Years	$2.00	7,000	One Year	$1.00	2,400

This schedule will remain in effect for one week.

200,000 Votes Free for Each District

The candidate in District No. 1 who turns in the most money subscriptions between, Monday May 10th, and Saturday, May 22nd (inclusive) will receive a special bonus ballot good for 200,000 votes.

The candidate in District No. 2 who turns in the most subscription money between Monday, May 10th, and Saturday, May 22nd, inclusive, will receive a special bonus ballot good for 200,000 votes.

The candidate in District No. 3 who turns in the most subscription money between Monday, May 10th, and Saturday, May 22nd, inclusive, will receive a special bonus ballot good for 200,000 votes.

The candidate in District No. 4 who turns in the most subscription money between Monday, May 10th, and Saturday, May 22nd, inclusive, will receive a special bonus ballot good for 200,000 votes.

All money turned in at the office by subscribers for the candidates will also count on the award of the special ballots.

Make up your mind NOW to win the free votes in your district.

NOMINATION BLANK

GOOD FOR 5,000 VOTES

The Review World's Fair Contest

I hereby nominate ....

Whose Address is ....

Nominated by ....

Address ....

This nomination blank is good for 5,000 votes, but only one nomination will be counted for each candidate.

Open Evenings

Address All Communications **THE PETERBOROUGH REVIEW**

"The Trip of a-Lifetime"

Phone 189

LOCAL IMPROVEMENT NOTICE

Take notice that—

1. The Council of the Corporation of the City of Peterborough intends to construct as local improvements cement sidewalks on the following streets, between the points herein described, and intends to assess a part of the cost upon the lands abutting directly on the said works respectively.

2. The estimated cost of each of said works, and the sum in respect to each of said works which is to be paid by the Corporation are set out below. The estimated annual rate per foot frontage for each of the said works is $0.05015. The special assessment in each case is to be paid in twenty annual instalments.

Part of Street.	Estimated Cost.	To be paid by the Corporation
Downie St., west side, from Dublin St. to Smith St.	$625.00	$352.60
Gilchrist St., west side, from London St. to Dublin St.	366.00	146.40
Argyle St., north side, from Water St. to George St.	190.00	82.00
Edinburgh St., north side, from Water St. to George Street	192.00	82.80
Sophia St., north side, from Mark St. to Concession St.	1290.00	595.20
Concession St., west side, from Sophia St. northerly to a point 697 ft. 1 in. south of the south line of Hunter Street	462.00	224.40
Ross St., east side, from Hazlitt St. northerly to a point 201 ft. 6 in. north of the north line of Dufferin Street	666.00	305.40
Lansdowne St., north side, from Lock St. to Park St.	1876.00	876.40
Stewart St., east side, from Brock St. northerly to a point 309 ft. north of the north line of Brock St.	309.00	123.60
King St., east side, from Rubidge St. to Park St.	518.00	264.80
Concession St., east side, from Douro St. northerly to a point 192 ft. north of the north line of Hunter St.	825.00	320.00
Murray St., north side, from Bethune St. to Stewart St.	240.00	103.80
Ware St., south side, from the Grand Trunk Railway to Haggart St.	1196.00	518.00
Monaghan Rd., east side, from King St. to Sherbrooke Street	640.00	304.00
Patterson St., south side, from Hart Avt. to Rutherford Ave.	477.00	190.80

3. A petition against any of the said proposed works will not avail to prevent its construction.

Dated May 13th, 1915.

S. R. ARMSTRONG,
Clerk.

GALE ENDS SAD SEARCH

No More Lusitania Bodies Likely to be Recovered

Queenstown, May 14—Two boats chartered by the Cunard Line to search for bodies of Lusitania victims have been forced to put into port owing to the increasing gale. Many of the bodies, it is feared, will be carried out into the Atlantic and never recovered. The ships had searched over a wide area as far west as Glandore and Fastnet without finding any bodies. They both were about to proceed to the spot where fishermen reported seeing more than 100 floating bodies when the gale sprang up.

Philadelphia has $251,892,869 worth of property exempt from taxation.

TRANSYLVANIA IN DANGER

Threatened Liner is Slow Sailer and Reaches "Zone" To-day

New York, May 14—The liner Transylvania which the German government in a semi-official statement yesterday declared was subject to submarine attack reaches the war zone to-day. She is due in Liverpool Sunday. The Transylvania carries 879 passengers, including many Americans, a number of British reservists and Canadian army nurses. Although new, she is not a very fast ship. She averages fifteen knots, but can go up to eighteen if occasion demands.

Bloomington, Ill., is agitatng for a city-wide Saturday half-holiday.

WHERE PEACE IS EASY

British Keeps Promise to Obviate Detention of American Ships

London, May 14—Important communications are still passing between the foreign office and the United States government respecting the British blockade of Germany's ports. The British embassy at Washington and the state department are now working out details of a scheme to obviate as far as possible unnecessary detention of American ships in accordance with the promise of the recent Order-in-Council.

ITALY'S CABINET RESIGNS

Great Excitement Marks Critical Time—Buelow Awaits Decision

London, May 14—The Salandra Cabinet resigned last night, considering that it did not possess the necessary unanimous assent of the constitutional parties regarding its international policy. The King has reserved his decision as to whether the resignation will be accepted. At the last cabinet meeting King Victor Emmanuel expressed the hope that parliament could soon be unanimous in the decisions that are to be taken. The German ambassador Count von Buelow seen last night said: "My mission is finished. All that Germany and Austria expect me to do has been done. It is now up to Italy to decide."

Last night the Giornale D'Italia and the Idea Nazionale both openly charged former foreign minister Giolitti with having sold out to Austria and with having been a traitor by interfering with the work of the Salandra cabinet.

Giolitti replied that his opinion had been asked. This has created a tremendous sensation and feeling against Salandra. Former minister Bertolini and other henchmen of Giolitti were spat upon and maltreated in street cars here last evening. Mobs forbade the publication of neutralist papers. Excitement is increasing. D'Annunzio, the novelist made a fiery interventionist speech to a street crowd and was carried in triumph.

Married 47 years, William S. Moulton, of Kansas City, now seeks a divorce for wrongful accusations by his wife.

THE MARKETS

Latest Quotations in Grain, Dairy Products, Live Stock, Etc.

MAY 13

Toronto Cattle Market

Extra choice steers	$8.50 to	$8.70
Butcher steers, good	7.90	8.15
do. medium	7.65	7.85
do. common	7.00	7.40
Heifers, good to choice	7.50	8.00
do. medium	7.00	7.25
Butcher cows, choice	6.50	7.5[illegible]
do. good	5.50	6.00
do. common	4.50	6.75
Butcher bulls, choice	6.75	7.50
do. good bulls	6.20	6.3[illegible]
do. medium	5.75	6.00
do. rough bologna	4.50	[illegible].75
Feeders, 900 to 1,100 lbs.	7.00	7.5[illegible]
do. bulls	5.50	6.00
Stockers, 700 to 900 lbs.	7.00	7.50
do. med., 650 to 750.	6.25	6.5[illegible]
do. light, 500 to 650.	5.25	5.50
Canners	3.75	4.2[illegible]
Cutters	4.50	5.0[illegible]
Milkers, choice, each	60.00	80.0[illegible]
Springers	50.00	75.0[illegible]
Calves, veal, choice	8.00	9.50
do. medium	7.00	8.00
do. common	6.00	6.50
Lambs, yearlings	7.00	10.50
Spring lambs	5.00	11.00
Buck lambs	5.75	6.2[illegible]
Ewes, light	6.50	8.5[illegible]
Sheep, heavy and bucks	3.50	[illegible].50
Hogs, weighed off cars	9.45	9.50
do. fed and watered	9.15	....
do. f.o.b.	8.75	....

Wholesale Produce

New laid eggs in cartons	$ .24 to	$ .25
New laid eggs	.23	.25

Cheese—New, large, 19c; do. twins 19¼c; old, large, 20c; do. twins 20¼c.

Creamery prints, fresh	.32	.34
Butter—		
Cream solids	.28	.30
Dairy prints	.24	.26
Bakers'	.22	.23

Beans—Primes, bushel, $3.10 to $3.25; H.P., per bushel, $3.20 to $3.25.

Honey—Buckwheat, 7¼c a pound in tins; 7c to 7¾c in barrels; strained clover honey, 12½c; 14c in 5-lb tins; comb honey, No. 1, $3 per doz No. 2, $2.40 per dozen.

Poultry—	Live		Dressed	
Chickens	12c to	14c	17c to	20c
Fowl	12c	14c	14c	16c
Ducks	10c	12c	16c	18c
Turkeys	15c	16c	20c	28c

Onions—Canadian, 75-pound bags, $1.40; Egyptian, crate, $5.50 to $5.75.

Potatoes—Ontarios, 65c per bag, out of store; 60c in car lots; New Brunswicks, 70c per bag, out of store; 65c in car lots.

Other Vegetables—Turnips, bag, 50c; carrots, bag, 75c; beets, bag, 40c; parsnips, bag, 40c.

Toronto Grain Prices

Manitoba flour quotations at Toronto are: First patents, $8.20 in cotton and $8.10 in jute; strong bakers, $7.50 cotton and $7.40 in jute.

Ontario oats—No. 2 white, 62c to 63c, outside; 65c to 65½c, Toronto.

Buckwheat—80c, nominal.

Bran—Manitoba, $23 to $27, in bags, Toronto, and shorts, $28, Toronto; middlings, $33 to $35.

Rolled Oats—$3.40 to $3.50 per bag.

Barley—Ontario No. 3, 73c to 75c, nominal, outside.

Manitoba wheat—Bay ports—No. 1 northern, $1.66½; No. 2, $1.63¼; No. 2, $1.61½, track, Goderich.

Corn—No. 2, 79½c, c.i.f. to bay ports

Ontario flour—$6.10 to $6.15, seaboard.

Peas—No. 2, nominal, $1.70, but very scarce.

Ontario wheat—No. 2, $1.48 to $1.50, outside.

Rye—No. 2, $1.17 to $1.18.

Canada Western oats—No. 2 at bay ports, 69c; No. 3, 67c; No. 1 extra feed, 66½c.

East Buffalo Cattle

Cattle—Receipts, 75; steady.

Veals—Receipts, 450; slow and steady; $4.50 to $9.

Hogs—Receipts, 2,500; active; heavy, $7.90 to $8; mixed, $8.10; yorkers, $8 to $8.15; pigs, $7.75 to $7.80; roughs, $6.50 to $6.65; stags, $5 to $5.75.

Sheep and lambs—Receipts, 1,400; active; sheep steady; lambs, $6 to $10.65; yearlings, $5.50 to $9.25; wethers, $7.75 to $8; ewes, $3 to $7.50; sheep, mixed, $7.50 to $7.75.

Chicago Live Stock

Cattle—Receipts, 4,000; market steady; native, $6.80 to $9.25; western steers, $6 to $7.85; cows and heifers, $3.30 to $8.[illegible]; calves, $6.50 to $9.

Hogs—Receipts, [illegible],000; market strong; light, $7.40 to $7.75; mixed, $7.35 to $7.72½; heavy, $7.05 to $7.65; rough, $7.05 to $7.20; pigs, $5.50 to $7.15; bulk of sales, $7.50 to $7.65.

Sheep—Receipts, 9,000; market firm; sheep (shorn), $7.70 to $8.90; lambs, native (shorn), $7.75 to $9.80. Wooled lots not quoted.

Seeds at Toronto

Prices quoted to country merchants for selected seeds. Canadian Government tested, per cwt.:

Red clover, No. 1	$20.00 to	$21.00
do. No. 2	18.00	18.50
do. No. 3	17.00	00.00
Alsike, No. 1	19.50	20.50
do. No. 2	17.50	18.00
do. No. 3	16.00	00.00
Timothy, No. 1	10.75	11.25
do. No. 2	9.25	9.50
do. No. 3	8.50	0.00

Some men are so busy climbing that they never see whose neck they have their feet upon.

Meats—Wholesale

Beef, forequart's, cwt.	$11.00 to	$12.0[illegible]
do. hindquarters	15.00	16.00
Carcases, choice	12.50	13.5[illegible]
do. common	11.00	12.00
Veals, common, cwt.	7.00	9.00
do. medium	9.00	11.00
do. prime	12.00	14.00
Heavy hogs	1[illegible].25	10.75
Shop hogs	1[illegible].75	12.2[illegible]
Mutton, heavy	10.00	12.00
do. light	13.00	15.00
Lambs	16.50	20.00
Spring lambs	8.00	12.00

Badly Frost-bitten Feet.

Private C. H. Craig, of Calgary, to whom belongs the distinction of being the first and only Canadian to be received into the newly-equipped Canadian military hospital at Cliveden, was invalided back in consequence of badly frost-bitten feet.

In common with about half his company, he said that he occupied a trenh waist deep in water and slush almost continually from the first week in January, with the result that when severe frost set in, about the middle of January, more than a dozen of them succumbed to the frost. Craig has since been at the hosiptal base in France, where, he says, several of the Princess Pats are still being treated.

Some of the men are rather seriously wounded, but on the other hand, he had learned that in the majority of cases the Patricia's wounded will soon be able to take their places at the front.

Wood's Phosphodine, The Great English Remedy. Tones and invigorates the whole nervous system, makes new Blood in old Veins, *Cures Nervous Debility, Mental and Brain Worry, Despondency, Loss of Energy, Palpitation of the Heart, Failing Memory.* Price $1 per box, six for $5. One will please, six will cure. Sold by all druggists or mailed in plain pkg. on receipt of price. *New pamphlet mailed free.* THE WOOD MEDICINE CO., TORONTO, ONT. (Formerly Windsor.)

ASPARAGUS

ORANGES	STRAWBERRIES
BANANAS	PINEAPPLES
LEMONS	GRAPE FRUIT
TOMATOES	CUCUMBERS
LETTUCE	RADISH
ONIONS	RHUBARB
CELERY	NEW CABBAGE
PARSNIPS	BEETS
POTATOES	ASPARAGUS

Canned Goods of All Kinds

N. Minicolo
160 HUNTER STREET.
BOTH PHONES 337

Wanted

You to come and give us a trial purchase. We guarantee to give satisfaction and reasonable prices.

New Cabbage	Strawberries
Tomatoes	Bananas
Cucumbers	Apples
Rhubarb	Celery
Lettuce	Pineapple
Onions	Oranges
Radish	Lemons
Asparagus	

VERY BEST OF GROCERIES AND PROVISIONS

D. M. MINICOLA
410½ George St.
BELL PHONE 935

TO RENT VICTORIA HALL
(Bradburn's Opera House.)

A large and commodious hall for concerts, conventions and public meetings, seating capacity 800.

ALSO LODGE ROOMS TO RENT.

For terms apply to

I. DINGMAN
414½ George St. Phone 1244

Be Fair to Your Watch

Try to run your car or your sewing machine for several months without oil, and see how stridently they will screech forth protests against your neglect.

Yet it is, perhaps, years since your watch was cleaned or oiled. Though it cannot even squeak its protest, it is slowly but nevertheless surely, wearing itself out. A few drops of oil and a good cleaning will work wonders, as well as add years to its usefulness. Bring it in.

SCHNEIDER BROS.
367 George St.
Next to Turnbull's
MARRIAGE LICENSES ISSUED.

BRINGING UP FATHER - - - - - - - - BY GEORGE McMANUS

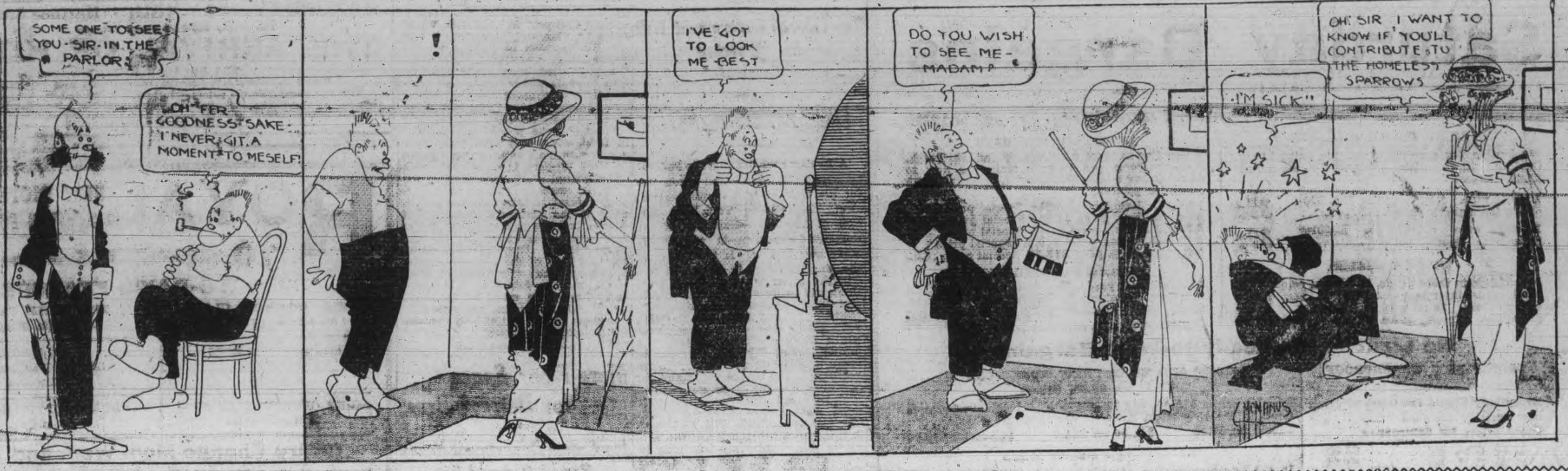

SPORTING NEWS

ANOTHER OF FEW REMAINING PLAYGROUNDS IS PASSING

Sod is Being Turned in Field on Park Street South

An "In Memoriam" over the fact that a few acres of sod is being turned, is not usual, but it would hardly be right to notice that the sod in the large field opposite the Park Street Baptist Church is being turned, without a small note voicing deep regret. 'Tis true the cry is "patriotism and production," the large vacant fields should be made to yield a crop, the axe of advancement should rob all parts of the city of their rural appearances. A few years ago the boys had a ball diamond every two or three blocks. Many a hard battle was fought and won on Boswell's field, on Charlotte Street. Soon the building permits started to increase and soon Boswell's field was a residential section. Extensive building and the fact that the C.G.E. annexed several acres to the north caused the diamond on the south side of Patterson Street to be abandoned. The Colonial Weaving Co. dropped down on the corner of Rink and Rubidge Street and the "muck field" for so long the playgrounds of a contingent of youths, was vacated. Now one of the few surviving diamonds, the one known as the Park Street field, is being turned into a crop producing section. The owners of the field can not be blamed as they were always very considerate when athletic clubs applied for the use of it. While Rev. W. C. Riddiford held the pastoral reigns at the Park Street Baptist Church, he and his first lieutenant "Jack" Pilling organized the P.A.C. and rented the grounds. How much good the field provided for the boys of the south ward that season can never be estimated. For the next couple of years Mercantile League teams rented the grounds but this season no organization has secured it and the result is—the plough was admitted. It was hoped that the citizens agitating playgrounds would take the matter up and secure a lease of the property before the ground would be broken, but such has not been the case. Park Street field is a thing of the past. No longer will one see fifty or sixty coming athletes out there Saturday afternoons and each evening of the week. No longer will the kiddies of the vicinity be able to play there during the day. The boys and young men will be permitted to "fus" up and come up city, the children will be left to play in the dusty streets.

BASEBALL

The results Thursday were:

National: New York 4, Cincinnati 3; Brooklyn 3, Chicago 2; Pittsburg 3, Philadelphia 1. St. Louis at Boston—rain.

American: Chicago 4, Washington 3; Boston 4, Detroit 2; St. Louis 6, Philadelphia 5; New York 6, Cleveland 1. No Games scheduled for Friday.

Federal: Brooklyn 6, Chicago 1; Pittsburg 12, Buffalo 7; St. Louis 9 Baltimore 0; Kansas City 12, Newark 1.

International: Rochester 10, Richmond 4. No other games played.

Hon. George Graham his signified his willingness to participate in the opening ceremonies at Atwater Park on Monday, May 17, when the Royals start their first series at home with the Newark Club.

O'Keefe's
Special Extra Mild STOUT
Extra mild, mind you. Brewed for those who find that ordinary Stout is too heavy.
Order O'Keefe's, remember. 84A
J. M. BROOKS & CO., Distributors, 416 Water Street. Phone 61.

Bicycle Owners
Will be wise to get Our Prices on TIRES and all Supplies
Dunlop Tires - $1.50 each
Michelin Tires Best In The World!
North British Tires Made in Edinburgh, Scotland
Get Our Prices
C. R. BANKS
Banks' Garage and Auto Livery
212-216 CHARLOTTE ST.

'AB." QUINLAN WILL UMPIRE

Well Known Arbitrator to Handle City League Games To-morrow

The executive of the City Baseball League has been successful in its endeavors to secure "Ab" Quinlan to umpire the two league games at Riverside Park tomorrow. All the teams had voiced their hopes that Quinlan would be available and he has been found willing to assist the league in its efforts to replace amateur baseball on the plane on which it rested a few years ago. His presence on the field will dispense with all dispute over decision as his umpirical ability is known and recognized. He will call the first game sharp at two o'clock and the second at four.

FABRE IN COURT.

Montreal, May 14.—As a result of a dispute between Edouard Fabre, the long distance runner, and Edward Scullion, president of the Richmond Athletic Club, over the former's expenses to Boston, where he won the Marathon there, Fabre has been summoned for assault. Scullion alleges that Fabre gave him a black eye. The case comes up before Judge Lanctot in the police court on May 19.

COMMENT *As You Like it*

The players for the two teams in the new Toronto professional lacrosse league are as follows:—Rosedales—Holmes, Harshaw, Dandeno, Yeamon, Braden, Bert Green, Harrison, Barber, Warwick, Gordon, Barnett, Joe Green, Brittnell, "Cully" Wilson and Allman. Tecumsehs — Kinsman, Torpey, Whitehead, Graydon, Powers, McKenzie, Rountree, Felker, Querrie, Durkin, Carmichael, Spellen, C. Denneny, Porter and Longfellow.

A whirlwind lecture tour of Toronto to Public Schools has been accomplished by Joseph Lally, who talked to the boys on lacrosse. Mr. Lally was conveyed in an auto to various schools in company with Dr. J. L. Hughes, in accordance with previous arrangements, the object of the lectures being to enthuse school boys with a love for the game of lacrosse.

Hampton Dame, who is entered in the King's Plate, went a mile and a quarter at the Woodbine in 2:09 4-5 seconds, accomplishing his task without distress and in fact easing up in the last part. She was alone and ridden by George Finch, carrying about 118 pounds, ten pounds over the weight allotted her in the big race.

Henri Donihee, the Cornwall lacrosse player, will play the coming season for Con. Jones at Vancouver. Latterly he has been with the Torontos, but was scheduled to play this year for the Tecumsehs. His defection will prove a blow to the Indians.

Fine scoring machine behind Walter Johnson! The Washingtons have made one run for him in his last four games; that is, they've batted so powerfully in those four jousts that they've been shut out in three of them.

Physicians said that Natalis Lafanci, who died during a fight with Edward Kern at New Orleans, met his end as a result of acute heart dilation, superinduced by pleurisy. Kern, who had been arrested, was released.

TRAP SHOOTING

(Belleville Ontario.)

The second of the season's meetings of the Trent Valley League was held yesterday in this city at the traps on Coleman's flats. The competition excited much interest and the day was well suited for shooting, there being but little wind to contend with. Cobourg, the holder of the pennant, carried off the flag again by 199 points out of 250 against Belleville's 187 points. Stirling stood third and Peterborough fourth.

Mr. George M. Dunk of Toronto attended the shoot and broke 46 out of 50 birds.

Mr. Crowthers was high gun for the spoon on account of York's handicap. Mr. McCallum won the watch fob donated by the Dominion Cartridge Company, being second high gun.

Cobourg did the best shooting individually, three men getting forty birds or over. One Belleville man only, Mr. Harry Day, got into this class by breaking 40. The scores:

Cobourg.

Broke out of	25	25	50
Jackson	14	19	33
York	23	23	46
McCallum	21	21	42
Purser	18	17	35
Armour	17	14	31
Crowthers	21	22	43
Five best scores total			199

Peterborough.

Broke out of	25	25	50
Coon	18	11	29
Graham	12	9	21
Bolger	3	4	7
Routley	18	18	36
Loucks	16	19	35
Five best scores total			128

Stirling.

Broke out of	25	25	50
Dracup	18	15	33
Cook	15	22	37
Millan	17	19	36
Wootton	18	18	36
Morton	5	12	17
Anderson	15	15	30
Five best shots total			275

Belleville.

Broke out of	25	25	50
M. Sprague	16	20	36
Stafford	18	—	18
Turley	19	20	39
Day	20	20	40
Newton	17	18	35
Woodley	14	21	35
Harris	20	17	37
Five best scores			187

BALL WILL BE MUCH FASTER

Diamond at Sacred Heart Field Being Skinned

The Athletic Club in connection with the Sacred Heart T.A.S. has already "made a move." A number of men are at work on the field today skinning the diamond. The work will be completed in the course of a few days and the baseball artists given an opportunity to go at top speed. The fact that the diamond is skinned will undoubtedly call for much faster ball. This is but the first of the new plans, Messrs. Will Grady and Fred McGrath have up their sleeves, by which the south end boys will be benefitted.

A Minor Luxury.

"Wait for me a moment. I must run over to the butcher shop."

"What for?"

"I want to order a porterhouse steak for dinner."

"I thought you told me you couldn't afford an automobile."

CANADIAN HERO'S FALL

Quebec Soldier Expires Before Receiving Highest Honor.

Quebec, May 14—Pte. Stanley Marchant of Quebec, whose name appeared recently among the 2nd Battalion casualties as seriously wounded, is dead from his wounds, according to advices received by his family here. Young Marchant was to have been married to a Quebec girl on his return from the front. It is understood that he had been recommended for the Victoria Cross.

Follows Brother

Perth, May 14—The brother of Lieut. Clyde Scott, reported wounded and missing, Lieut. Dr. Ronald Scott of the Montreal General Hospital leaves on Friday to join the Royal Army Medical Corps in England.

Bugler Seriously Wounded

Berlin, Ont., May 14—A letter was received to-day by Mrs. Messett, this city, stating that her son, Bugler Ralph Messett, second Canadians, is at present in the hospital in Boulogne, having been seriously wounded.

Six-footers Gone

Brockville, May 14—Brockville is in mourning for three of her native sons in the first contingent. Sergeant Brister, killed in action, was Lieutenant in the 41st; Sergt. Michael McMahon, reported wounded and missing, was member of the Coronation contingent. Percy Bramley is missing. All were 6 feet tall.

Many Missing

Ottawa, May 14—The following list was issued last night:

3rd Battalion—Wounded: Pte. Moore, Toronto. Missing: the following Toronto men; Sergt. Saunders; Horace Pickering, John Phillips, John Martin, John Page, Lawrence McIntyre; Sergt. William Roberts, William Rainor, Thomas Keele, Lance-Corp. Hogan, Edmund Hicks, John S. Harries, Sidney Harley, Alfred Harrison, Richard Mulcahy, James Sullivan, William H. King, Edmonton, Alta.; Fred Harkins, Buffalo; Stuart Lawrence Henderson, Toronto; Sergt. Slatter, London, Ont.

The midnight list includes:

14th Battalion—Died of wounds: George Edward Haylock (previously reported missing), Toronto; Arthur Murphy, Montreal.

Patricia Officers

Private cables received here announce the following casualties among the officers of the Princess Patricia's in their recent fight:

Killed in Action—Lieut. N. A. Edwards and Capt. Allan Richardson, Montreal, formerly reported wounded. Wounded: Major A. Hamilton Gault of Montreal (the second time wounded); Capt. Agar Adamson of Ottawa; Capt. S. F. Hill, Capt. D. F. B. Gray, Lieut. A. G. Martin, Lieut. M. H. Debay. Missing: Lieut. H. S. Dennison, Lieut. G. Triggs.

Conscription Possible

London, May 14—Viscount Haldane, Lord High Chancellor, said in the House of Lords yesterday that the Government might yet deem it advisable to resort to some methods of raising troops other than the enrollment of volunteers.

Irish to the Front

London, May 14—The Tenth Irish division has been completed and has left for the front. This is the fifth Irish division of Kitchener's army.

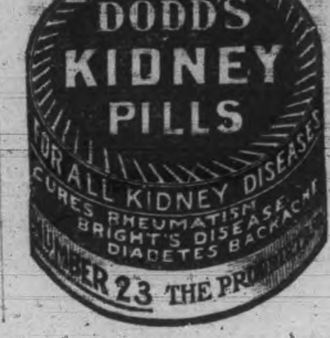

YEB. FLAHERTY WITH EMPIRES

Some Changes on the Lineup of City Leagurers

The various managers of the City League teams have been "house cleaning" this past week, with the result that several changes will be noticed in the lineups when the teams appear tomorrow. All the pilots figure that the men must play ball to win, and only those that show the necessary class will be held. A couple of releases are already reported.

The batteries for tomorrow's games are:

First Game

Classics — Gus Rose and Kennealley.

Empire A. C. — Flaherty, Mahoney, and Wilson, Taylor.

Second Game

Thistles — Smythe and Cavanah, Jobbitt, Phelan.

East City — Kirn, O'Connell and Swanston.

The first game will be called at 2 o'clock, and the second game at 4. Admission: Gents, 15c; ladies, free. Grand stand, 10c to all. Boys under 12 years, free, on condition that they remain in the west stand.

CANADIAN PACIFIC STEAMSHIPS

Liverpool		Montreal
May 21	Metagama	Jun 3
June 4	Missanabie	June 17
June 18	Metagama	July 1
July 2	Missanabie	July 15

Particulars from any railway or steamship agent, or

Your Old Hat MADE NEW By Electricity
Ladies' and Gents' old Hats made as good as the day you bought it.
The most up-to-date Shoe Shine Stand
CIGAR STORE, POOL AND BILLIARD PARLOR IN THE CITY.
Drop in and have a game and hear all the latest Patriotic Music.
LOUIS YEOTES, Mgr.
230 George St. Phone 768

For Men of Refinement.
For a pleasant evening of enjoyment visit
SNELGROVE'S BRITISH POOL ROOM
Six New Tables.
Quiet, comfortable and homelike. Positively the best service in the city.
First Class Barber Shop.
in connection, conducted by Mr. Robert Snelgrove. You know him. Nuff said.
162 Simcoe St.
A few doors west of Turnbull's.
Watch for our sign.

TRAVELLERS' GUIDE.

Corrected March 5, 1915.

C. P. R. TIME TABLE

Going East—

**8.10 p.m.—Indian River, Norwood and Havelock.
*12.15 a.m.—Kingston, Smiths Falls, Ottawa, Montreal, Quebec, St. John, N.B., Boston and New York.
*1.18 a.m.—Norwood, Havelock, Tweed, Perth, Smiths Falls and Ottawa.
**12.13 p.m.—Norwood, Havelock, Tweed, Perth, Smiths Falls, Ottawa, Montreal and intermediate points.

Going West—

*4.24 a.m.—Toronto, Owen Sound, Guelph, Goderich, Hamilton, Buffalo, New York, Galt, Woodstock, St. Thomas, London, Chatham, Detroit and Chicago.
*5.57 a.m.—Myrtle and North Toronto.
**7.50 a.m.—Toronto, Hamilton, Buffalo, Rochester and New York, intermediate points between Peterborough and Toronto.
*9.17 a.m.—Lindsay, Orillia, Port McNicoll and intermediate points.
**4.23 p.m.—Toronto, Hamilton, Brantford, Buffalo, New York, Guelph, Galt, Woodstock and London.
**6.30 p.m.—North Toronto, West Toronto and intermediate points.

*Daily. **Daily except Sunday.

G. T. R. TIME TABLE

8.30 a.m.—For Lakefield.
5.10 a.m.—For Port Hope, Cobourg and points east, connecting at Port Hope for Toronto arriving Toronto, 11.05 a.m.
8.20 a.m.—For Hastings, Campbellford, Stirling, Madoc, Belleville, Deseronto, Napanee, Kingston, Brockville, Montreal.
8.20 a.m.—For Lindsay, Orillia, Collingwood, Midland, Penetanguishene, North Bay, Toronto, Hamilton, Niagara Falls, Buffalo, New York, Brantford, London, Detroit.
11.40 a.m.—For Millbrook, Port Hope, and all points on the main line east and west. Close connections at Port Hope with International Limited for Toronto, Detroit and Chicago.
11.40 a.m.—Mid-day Express for Toronto, reaching Toronto 3.25 p.m.
12.20 p.m.—For Lakefield.
1.30 p.m.—For Hastings, Campbellford, Stirling, Madoc, Belleville, Deseronto, Napanee, Kingston and Brockville.
5.35 p.m.—For Lindsay, Orillia, Midland, North Bay, Toronto, Hamilton, Niagara Falls, Buffalo, New York.
5.40 p.m.—For Lakefield.
8.55 p.m.—Local for Lindsay.
9.05 p.m.—For Millbrook, Port Hope, Belleville, Kingston, Brockville, Montreal and Boston.

CANADIAN PACIFIC
For WINNIPEG and VANCOUVER
leave Toronto 10.20 p.m. daily
Attractive Tours to PACIFIC COAST POINTS
Particulars from Canadian Pacific ticket agents, or write M. G. Murphy, District Passenger Agent, cor. King and Yonge Streets, Toronto.
J. SKINNER, C.P.A., 343 George St.

GRAND TRUNK RAILWAY SYSTEM
TIME TABLE CHANGES
A change of time will be made on May 15th. Time Tables and full particulars on application to Agents.
ATTRACTIVE TRIPS
— TO —
Muskoka Lakes Lake of Bays
Algonquin Park Kawartha Lakes
Maganetawan River Timagami, etc.
Round trip tourist tickets now on sale from certain points in Ontario, with liberal stop-overs.
Drop a postal card to C. E. Horning, D.P.A., Union Station, Toronto, for free handsome illustrated literature telling you all about these desirable summer resorts.

DOMINION CHINESE CAFE.
JIM HUM, Manager.
Modern and up-to-date rooms, also private dining tables. Drop in and try our special Chinese Dishes—nothing but the best of steaks and chops used. We guarantee the best of satisfaction to strangers and all our patrons.
328 GEORGE STREET

Advertise in The Review. It Pays.

ROBT. FAIR & CO., Limited

Saturday Bargains

Remarkable Bargains in House Furnishing Department

CHORLEY GRADE OILCLOTH

We have a big assortment of this extra heavy Oilcloth, with pure lead finish, in tile, block and floral designs.

2 yards wide. Regular price 50c. Special price, square yard **35c**

1 yard wide (bordered). Regular price 50c. Special price **39c**

WINDOW SHADES

A good line in these goods, in cream color, with hand made insertion; mounted on best Hartshorn rollers. 38 in. x 72 in. Regular price 85c. Special price **50c**

CREX RUGS AND MATS

A new line in these up-to-date Verandah, Porch, Hall, Bedroom and Passage Mats, are now to hand. Heavy quality, well bound, reversible, with stencilled pattern.

18 x 36. Regular price 75c. Special price 50c
30 x 60. Reg. price $1.50. Special price $1.25
6 ft. x 9 ft. Reg. price $6.50. Special price 5.00
8 ft. x 10 ft. Reg. price $10.00. Special price 7.75
9 ft.x12 ft. Reg. price $13.50. Special price 10.00

SEAMLESS TWINE RUGS

1½ yards x 2 yards, with fast colored stencilled patterns; suitable for bedrooms, verandahs, halls, etc. Regular price $3.50. Special price **$2.50**

No Limit to the Ready-to-Wear Bargains

LADIES' NEW WATERPROOF COATS

Every lady should have one of these new smartly designed Coats. Reduced prices for Saturday—

$7.50 Coat, for $5.00
$5.50 Coat, for $4.25

ENDLESS VARIETY OF WASH DRESSES

Plain and Fancy Crepes, Voiles, Muslin, and Natural Linens. Prices reduced specially for Saturday. Prices range .... $2.98 to $10.00

SEE THE HOUSE DRESSES

Prints, Percales, Ginghams, Chambrays, in plain and fancy. Special prices $1.00, $1.25, $1.50

LADIES' AND MISSES' NEW SPRING COATS AT $7.50, $8.50, $10.00

Regular prices $10.00, $12.50, $15.00. A swell ot of sample Coats in the very latest models. See them Saturday.

$10.00 for $7.50 — $12.50 for $8.50 — $15.00 for $10.00

LADIES' AND MISSES SUITS

In the latest production of styles and materials; beautifully tailored coats, silk lined. Here is where you will get one of the best bargains Saturday. Come to this department first and see these suits.

$25.00 Suits for $17.50 — $20.00 Suits for $15.00

LADIES' LONG COATS, UP TO $15.00, FOR $2.98

Serges, Venetians and Cheviot materials, well tailored; coats silk lined. A collection of long coats, suitable for driving or outing purposes that are great value. Sold up to $15.00. Sale price **$2.98**

20 PIECES PRINTED CREPES AND PIQUES

In light and dark grounds, that sold at 15c, will be on sale at, per yard **10c**

50 PIECES DRESS CREPES & DELAINETTES

Very choice delicate patterns, that sold up to 18c. On sale at, per yard **12½c**

BUY YOUR DRESS GINGHAMS HERE

Stripes, checks and plaids that sold at 12½c and 15c, for, per yard **10c**

ALL-LINEN TOWELLING

For roller or hand towels; 17 inches wide; worth 10c and 12½c. Special price 3 yards for **25c**

BLEACHED AND UNBLEACHED TABLE LINEN

That is all pure linen and will give entire satisfaction; 62 and 64 inches wide; worth 65c, for, per yard **50c**

Headquarters For Silks and Dress Goods

COME TO FAIR'S FOR SILKS AND DRESS GOODS

Black Paillette Silk, 36 inches wide, with a full deep lustrous finish, and worth $1.00, for, per yard **75c**

Black Duchesse Paillette Silk; full 36 inches wide. Rich deep satin face; soft finish; a thoroughly dependable quality. Reg. price $1.25. Special, per yard .. **$1.00**

FANCY SILKS, UP TO $2.50, FOR 75c YARD.

A collection of moire, shot and corded, brocaded, poplin, floral Silk Crepe, Foulards, etc., all about 36 inches wide. Sold up to $2.50, for, per yard **75c**

SILK BOOT LISLE HOSE

A special that sold at 35c, for, per pair **25c**

45c Ladies' Gauze Lisle Hose, per pair **35c**

34 AND 36 INCH WHITE FLANNELETTE

Also cream; good heavy quality. Regular 15c yard, for .... 8 yards for **$1.00**

EMBROIDERIES AT REDUCED PRICES CORSET COVERING

In very choice designs, at, per yard 12½c, 15c, 25c, 35c and **50c**

45-INCH FLOUNCING

At very special prices for such beautiful goods. At, per yard, 35c, 50c and **75c**

27-INCH FLOUNCING

A large assortment of dainty patterns, at, per yard, 25c, 35c and **50c**

LADIES' SUMMER UNDERWEAR

Ladies' Combinations:—
75c per suit, for 59c
35c per suit, for 29c
Vests at 10c, 12½c, 15c, 25c, 50c
Drawers, per pair .. 25c, 35c, 50c

MANITOBA SITUATION BAD SAYS FEDERAL MEMBER

The Liberal Government Will be Watched Narrowly

LIKE BURLEIGH FALLS

A Review reporter saw the Federal member this morning and asked him for his view of the Manitoba situation. He replied: "It is bad. The case of Manitoba—like that of the Burleigh Falls dam—is enough to make one despair. If the report of the Manitoba case is correct, it is a straight attempt to steal. I trust there will be no saw-off, and the Liberal Government will be watched narrowly. You remember the Burleigh Falls dam. Here was a water power worth at least three-quarters of a million, leased for $1 a year for 60 years by the late government to favorities. If the people will stand for this sort of thing, I do not wonder that they are robbed. Having in mind what human nature is, what else can we expect? The real truth is that about one-quarter of the people in this country are scheming by night and by day to plunder the other three-fourths, and it is not always the first line of plunderers that are most to blame. We have a lot of others who will stand by and see it done because doubtless they will sometime need help in a like enterprise."

No Election Just Now.

"What about an election?"

"I do not think there is to be one just now. The Globe's suggestion that we have a plebiscite instead of an election concerning the tremendous change in policy regarding the N.T.R and G.T.P., is, to my mind, a bad suggestion. With a plebiscite we would have all the turmoil of an election but without governmental responsibility. Anything, even a general election, with all the issues, would be better than that. However, we are not likely to have either just now, but the idea that the difficulties in Canadian politics are to be removed by avoiding them is a wrong one. Because we don't wish an election in war time is no reason for ignoring the fact that the N. T. R. and the G. T. P. have brought this country to the verge of ruin, and I shall be surprised if Sir Robert Borden will accept the responsibility of reversing the Laurier policy, formerly approved by the people in this respect, without an appeal to the people before doing so—war or no war."

The N. T. R. matter referred to above by the member is the refusal of the G. T. R. syndicate, now that the N. T. R. is completed, to carry out its agreement. In this agreement with the late government, no provision was made for compelling the company to carry out its agreement, and as a matter of fact Canada is at the mercy of the G. T. R. syndicate in this respect. It will be remembered that the loosely drawn implementing clause has already cost the Government $10,000,000. This enterprise is the one that "couldn't wait." Another thing that the public will remember is that the present Government had to step in and guarantee G. T. P. bonds to an immense amount. So here we have a line from Moncton in New Brunswick to Quebec that cost $35,000,000, which must be absolutely abandoned, and the Borden plan of linking up the Intercolonial substituted. The Hon. George P. Graham agrees to this himself. People wonder at taxes. How can they be avoided when $35,000,000 can be thrown away without thinking twice about it, and this was the scheme the people approved of in 1904, when they turned the Borden contention down. From Quebec to Fort William is completed, with the approval of the president of the G. T. R. company, and yet that company refuses to take over the N.T.R. part of the enterprise because, of course, it won't pay, and the Laurier agreement provides no way of compelling them. If people will stand for this kind of thing, what wonder is it that bands of plunderers think the country a fair prey. Immense sums have been made by financiers out of this enterprise, and now they are about to step out and let the burden fall on the people.

More Floor Space for Dawson Bros.

Ice Cream Department Newly Remodelled and Enlarged

The general saying now a days is, Have you visited Dawson's newly remodelled ice cream parlor. Starting in a small store at the corner of George and London Sts., it was not long until it doubled its capacity and now almost the entire building os occupied by Dawson Bros. as a modern grocery and ice cream parlor. The above story sure proves that they have dealt fairly by the people and provided them with the goods and prices that give satisfaction. The lines that are handled in the grocery department meet the approval of particular people. Also it is known that in all lines of foodstuffs, The Dawson Bros. Grocery is quite capable of differentiating and even though there is only a slight difference in various lines of goods offered, this firm will choose the lines of the very highest quality.

Imported as well as domestic eatables are dealt in, and this concern handles the numerous sauces and pickled goods that are in demand by discerning people. Vegetables and fruits that are packed by well known canners are displayed on the shelves and it is apparent from the fresh appearance of the stock that there is a constant turn-over of goods and nothing stale is on the shelves or offered to customers.

The grand opening of their new commodious ice cream parlors will be held tomorrow when they will serve Toronto City Dairy Ice Cream free of charge for introductory purposes and this means a hearty invitation to all to be present.

DIAMOND HALL.

Warne Bros.

PETERBORO'S LARGEST JEWELERY STORE

We have the most modern Repair Department in the city, combined with skilled workmen, that insures you of prompt and satisfactory service.

Warne Bros.

DIAMOND HALL

The Noted Diamond Dealers and Jewelers.

349 George St.

Letter From Miss Blewett

(Continued from page 1.)

arduous and trying but is carried on at times under most dangerous conditions. On one occasion her room in the hotel where she was staying was only one hundred yards distant from where the Germans were dropping bombs. She is looking well however judging from photographs which her parents have received and intends to stay with her task until the war is over and then six months additional.

Mr. and Mrs. Blewett received this letter Monday but as they motored to Toronto Tuesday night and only returned this afternoon it was impossible to obtain this extremely descriptive and interesting letter earlier.

AMUSEMENTS

GRAND OPERA HOUSE
J. J. Turner & Sons, Proprietors & Managers.

SATURDAY, MAY 15th - Matinee and Night

The Merry Musical Farce Comedy

THE ARRIVAL OF KITTY

TEN BIG SONG HITS with ROBT. J. BENTLEY, GRACE WHITCHER and all-star cast.

Nothing cheap but the prices—Matinee 10c, 15c and 25c. Night 15c, 25c, 35c and 50c. Gallery 15c. Special School Children's Matinee, 10c.

All seats reserved, now on sale at box office.

GOD SAVE THE KING.

ROYAL NEW PICTURES SHOWN TO-DAY

10 ←REELS→ 10

TO-DAY'S FEATURE

IN THE DRAGON'S CLAWS. Melodrama (2 reels)

THE BUGLE CALL. A Jungle Story.

SWEEDIE SELECTS CHARITY. Comedy.

REVOLUTION. Stirring War Story. 4—Reels—4

NIGHT OPERATOR AT BUXTON—Comedy.

DOBBS AT THE SHOW Comedy

Entire Change Mon. Wed. and Fri.

NICHOLLS ORCHESTRA
PERFECT VENTILATION

M. PAPPAS, Prop.

PRICES—Adults 10c Children 5c

COMPLETE CHANGE AT THE NEW

TIZ-IT THEATRE To-night

Grand opening of the world's only Movie City. Wild enthusiasm attends the opening of

UNIVERSAL CITY

You will see everything that happened. Don't miss it. 2000 ft.

Series No. 11

"Trey O' Hearts"

2000 feet.

"AN UNEXPECTED HONEYMOON"

A dashing Comedy Drama—2000 ft.

"THEIR LAST HAUL"

A laughing, daring, gasping thriller—1000 ft., and others.

MRS. FOSTER'S ORCHESTRA.

2500 cubic feet of fresh air per minute.

MATINEE 5c — Special Matinee for ladies and children, Saturday, FIVE cents only. — NIGHT 5c & 10c

PARAMOUNT — — PARAMOUNT

EMPIRE THEATRE Matinee and Night — Thurs., Fri., Sat.

Bigger than ever.. Thirteen reels of features.

CHARLES FROHMAN presents WILLIAM H. CRANE in his great and famous characterization **"DAVID HARUM"** In five acts.

DANIEL FROHMAN presents MARY PICKFORD, the world's foremost motion picture star, in **"THE EAGLE'S MATE"** In five acts, also

The Crusaders In three acts. The world's greatest feature. A $50,000 production.

One continuous show—Doors open at 2 p.m. and 7 p.m.

COME EARLY.

PARAMOUNT — — PARAMOUNT

RED MILL THEATRE

BIG TIME

Vaudeville

Acts—Starting Monday, May 17th

Mon., Tues. & Wed. THE ALRIGHT BROS. Wonderful Singers, Artistic Dancers.

Thurs., Fri. & Sat. THE SWAN SISTERS. High class Singing and Musical Act.

UNIVERSAL PHOTO PLAYS

MATS. 5c — VAUDEVILLE. Nothing but the Best. — NIGHTS 5c & 10c

SOCIAL AND PERSONAL

Robert Fisher of Bensfort, ex-warden is ill at the Nicholls Hospital.

Mrs. S. Trotter and her niece Miss Margaret Johnson, Bonaccord St., are visiting friends in Welland.

Messrs. J. W. Bennet, J. B. McWilliams, John Nugent and E. H. D. Hall went to Stoney Lake this morning.

The Havelock pupils of Miss Margaret McDonald, piano teacher, of this city, gave a very successful recital at the home of Mrs. Hay, Havelock, Tuesday evening.

Mr. H. Soanes has returned to take the position of manager here for the Bell Telephone Co. We are all extremely glad to see him return and to find him looking so well after his extended illness.—Tweed News.

Last evening a very pleasant social evening was spent at the home of Mr. and Mrs. Joseph Fitzgerald, Otonabee. The order of the enjoyment was cards, refreshments and dancing. The winners at the cards were Miss Mary Driscoll and Mr. Joseph O'Toole while the winners for dancing were Miss Marie Shaughnessy and Mr. Frank O'Connor.

Friends of Miss K. McDonald, daughter of Mr. and Mrs. Harry McDonald, Charlotte street, will be pleased to learn that she is on the road to recovery. Miss McDonald underwent an operation in St. Joseph's Hospital on Wednesday morning for appendicitis. The operation was performed by Dr. Holdcroft of Havelock, assisted by Drs. McGrath and McNulty.

MANY CITIZENS SHOULD HEAR THIS CONCERT

The Canadian Kitchener League has arranged a splendid program for this evening at the Y.M.C.A. gymnasium at 8 o'clock. There should be a good crowd as it is for this good purpose. Come and assist to make our boys in the trenches happy.

The program:—

Quartet—Saxaphone.
Solo—Soldier Lad—Miss Stevens.
Piano solo—Polonaise — Chopin —Mr. Treneer.
Solo—Angus MacDonald — Miss McLaren.
Recitation—Selected—Miss Hill.
Solo—Selected—Mr. A. Costello.
Solo—Selected—Miss Richardson.
Piano Duet—The Bugle Call — Misses McDonald, Carveth.
Solo—His Majesty's King—Mr. D. Carlisle.
Solo—Selected—Mr. Moynes.
Duet—Mandoline, popular airs—Cranfield Bros.
Solo—Selected—Miss Hanson.
Solo—The Toilers—Mr. I. Warde.
Solo—Selected—Mr. A. Lee.

DAVID HARUM.

The story of David Harum never grows old. As shown in moving pictures it is a delightfully refreshing portrayal of homely life, in which William Crane makes a decided hit as the leading character. It drew appreciative audiences to the Empire last evening and held undivided attention throughout. It will be here today and tomorrow, and if one has never read the book nor heard the story of David, it will pay them to see it before it leaves the city.

Advertise in The Review. It Pays.

Local News in General

Again Recruiting.

Another Infantry Regiment wanted from the 3rd Division for overseas service. Apply at armouries at 4 p.m. and 8 p.m. daily.

Will Serve Tea.

The Peterborough Progressive Club will serve tea at the Oriental tea room from four to six o'clock on Thursday, Friday and Saturday afternoons of this week, the proceeds to go for hospital supplies and comforts for the soldiers.

The following ladies will be in charge:—

Saturday—Mrs. W. H. Hill, Mrs. Travers and Miss Pearce.

CONDITIONS SAID TO BE UNCHANGED

City Engineer Parsons Investigates Ald. Edgar's Complaint

Ald. Edgar's complaint that out of forty-six men working on the street paving none were residents of this city which was aired at the Board of Works meeting Wednesday evening has been investigated by City Engineer Parsons. He stated to The Review today that he found no justification for complaint and conditions on the street paving contract are the same as they have been the past month.

A young German named Hofoemaer, employed on a farm near Berlon, appeared on the streets of that city in an outfit closely resembling the uniform of a German soldier. He was counselled by the Chief of Police to wear this garb when plowing and wear civilian clothes in the city.

Try Our Specialties

ROSE BRAND

BREAKFAST BACON
WINDSOR BACON
SMOKED HAMS
COOKED HAMS
LARD

Absolute Guarantee of Wholesomeness and Quality

MATTHEWS-BLACKWELL Limited.

Homeseekers Excursions to Western Canada

Particular attention is directed to the remarkably low Round Trip Fares in connection with Homeseekers' Excursions to Western Canada via Canadian Pacific Railway.

Tickets are on sale each Tuesday until October 26th, inclusive, and are good to return within two months from date of sale.

The C. P. R. offers the finest possible equipment and fastest train service via one of the most scenic routes in the world.

It is the only line operating through standard and tourist sleeping cars, also dining cars, to Winnipeg and Vancouver. All equipment is owned and operated by the C. P. R., affording the highest form of efficiency.

If such a trip is under consideration, apply to any C. P. R. agent fo. full particulars, or write M. G. Murphy, D. P. A., Toronto.

Machine Phone 85. Bell Phone 85

BELLEGHEM'S

Undertakers, Furniture Dealers
AMBULANCE SERVICE
180-190 HUNTER STREET.

WOOD FOR SALE
DRY SHORT WOOD
For Sale by the
Peterboro' Lumber Co., Ltd.
$2.25 a Team Load
Inquire at office, 163 HUNTER ST.
Phone 545, or Yard Phone No. 419

A boy's notion of a good suit of clothes is one with which a baseball glove is thrown in.—Hand's Monthly.

14 PAGES TO-DAY

THE DAILY REVIEW

"A Clean, Constructive Newspaper"

Sunday—Sun rises at 4.44 a.m. and sets at 7.35 p.m.

Daily Review Established 1870
Weekly Review Established 1853

Peterborough's Oldest Newspaper

PETERBOROUGH, ONT., SATURDAY, MAY 15, 1915

Every Evening (Sundays and Holidays Excepted) at 4 o'Clock.

FRENCH PROGRESS TOWARD SOUCHEZ

Moved Forward Five Hundred Yards --- Violent Artillery Exchanges

(Canadian Press Despatch.)

PARIS, May 15. — Today's official statement says: "There have been no changes in the situation since last evening in the sector to the north of Arras. Here, the fighting continues under conditions set forth in our last communication. We have progressed five hundred yards in the direction of Souchez. In this sector there have been violent artillery exchanges."

FAVOR COURT OF ARBITRATION.

LONDON, May 15. — The Exchange Telegraph Company has received the following message from Amsterdam: A telegram from Berlin states that the Vossische Zeitung announces that high government circles in Germany favor the submission of the question of the Lusitania's sinking and the difficulties with America arising therefrom to a court of arbitration.

LT. COL. H. C. ROGERS

Formerly of 2nd Battalion, First Canadian Contingent, now in command of the 4th Battalion, son of Mrs. R. Z. Rogers, of Grafton.

THE ROLL OF HONOR.

The Review is desirous of publishing the names of all soldiers who are killed c wounded in battle. As private messages are often sent to relatives before the official lists are issued for publication, the Review will be grateful for any information that may be received. Please telephone No. 435. Letters from the men at the front are also desired and will be carefully used and returned promptly.

ALL MALE ALIENS IN SOUTH AFRICA TO BE INTERNED

German Property Suffered at Many Points in Union

(Canadian Press Despatch.)

CAPETOWN, MAY 15. — The government has decided to intern male aliens of the enemy nationality. General Botha has issued from Windhoek, the capital of German Southwest Africa, a message deploring the anti-German riots. Latest reports show that rioting has been of a most serious character. The damage through wholesale sacking and firing of German houses at Durban is estimated at a quarter of a million dollars, and the same tale of destruction on a large scale comes from other towns.

HONOR EX-CADETS.

St. Thomas, May 15. — At the meeting of the management committee of the Board of Education it was decided to erect a memorial in mmory of the ex-cadets of the Collegiate Institute who have fallen in battle in France. Three have already died on the field of honor, namely, Major Norsworthy, Corporal Hugh Somerville, and Captain G. Clarence Glidden.

GOLD MEDALIST IN CHEMISTRY

Mr. E. M. Porter Wins High Honor at Toronto College of Pharmacy

Local friends will congratulate Mr. E. M. Porter who has been successful in carrying off the Chambers gold medal in chemistry at the Ontario College of Pharmacy. He was third in the honor list and Mr. W. J. McDermid under whom he received his training is naturally very much pleased.

Mr. Porter is a son of ex-Reeve W. J. Porter of Otonabee.

Mr. G. E. Kidd of Warsaw is in the pass list. He was employed at Payne's drug store.

Another successful writer was Mr. M. R. icol of Norwood who passed with honors.

The Chambers' medal is also held by Mr. Claude Brady of Lynch's drug store.

DANISH VESSEL IS TORPEDOED

Crew of Eighteen Were Saved

(Canadian Press Despatch.)

LONDON, May 15. — The Danish steamer Martha was torpedoed by a German submarine and sunk off Aberdeen today. The crew of 18 were saved.

BRITISH PUBLIC LOOK FOR BREAK BY ITALY

Russia's Ability to Deliver Counter Stroke Gives Confidence in Her Strength

(Canadian Press Despatch.)

LONDON, May 15. — The British public is coming to the belief that Italy has finally reached a point of momentous decision in the matter of her relations to the Triple Alliance. Early today London was informed officially that Italy a week ago denounced this alliance. When this step failed to produce further concessions from Austria, there occurred the resignation of the Italian cabinet, and London is now awaiting news from Rome of a final break.

RUSSIAN POSITION MUCH BRIGHTER.

Observers here are of the opinion that the Russian situation is perceptibly brighter today. This despite the certainty that the Russians have lost heavily in men and ammunition in West Galicia. Confidence in Russia's strength is maintained because of their ability to deliver a counter stroke, as has been shown by their success in East Galicia and Bukowina.

PTES. McKINLEY AND WHITE ARE REPORTED AS MISSING

Judge L. M. Hayes Notified That His Son is Missing

LISTS FROM OTTAWA

Two more 57th men are reported missing, in private messages received today. They are Private Arthur White, Monaghan Road, and Private Sam. McKinley, whose mother resides on Margaret Avenue. Nearly fifty of the 126 officers and men who left Peterorough last August have been reported as either killed, wounded or missing.

An official report on Pte. Stuart Hayes says he is missing. All doubt as to the fate of Gunner O'Toole was dispelled last night when his father received a third message from Ottawa, confirming the report of his death from wounds.

Mr. R. B. Rogers received official word that Pte. Heber Rogers was missing. This telegram is not considered, however, as Lieut. Col. Rogers, who was on the field of action sent word that Pte. Rogers had been killed in action.

TWO 57TH MEN.

The soldier sitting is Private Arthur White, who is reported missing. His companion is Private S. Bucknell.

PTE. SAM. McKINLEY.

Pte. Samuel McKinley, a 57th man, is reported missing, in a message received today by his mother, who resides at 301 Margaret avenue, the family having moved from Wolfe street. Pte. McKinley was a member of the Salvation Army. He is unmarried. His brother William is with the 26th Battery at Kingston.

PTE. ARTHUR WHITE.

Pte. Arthur White, whose mother lives on Boundary Road, is also reported missing. He was a "pal" of Pte. Stan. Bucknill, of whom no recent word has been received.

PTE. HAYES MISSING.

Judge Hayes of Guelph has received a message from the adjutant general's department, Ottawa, stating that his son Pte. Stuart Hayes is officially reported wounded. This contradicts the report in a recent cable, that Pte. Hayes was among the killed.

Mr. Guy Popham received a telegram this morning from Judge Hayes, giving the contents of the official report.

Pte. E. Dummitt, Bolivar Street, who left with the 57th contingent did not take part in the fighting when so many Canadians fell. He had been assigned to other duty.

GUNNER WHITE.

Miss Ella White of Lakefield has been notified that her brother, Gunner A. White, had been wounded in the battle of Langemarck. Gunner White enlisted in the First Canadian Contingent in the telephone section, but after the contingent had reached France he was attached to the 3rd Field Artillery. Two other brothers are also serving their country in the Canadian contingents, Private Stanley White, who enlisted in the Third Contingent, and was one of those selected to go immediately to the front as reinforcements for the First Contingent, and Pte. Charles White, who enlisted at Calgary, Alta.

(Canadian Press Despatch.)

OTTAWA, May 15th. — Casualty List:

5TH BATTALION

Wounded

Pte. Becks, Mindemoya, Ont.
Pte. Young, Rokeby, Sask.
Pte. Gould, Menacha, Wis.
Pte. Dowdle, Oakville, Ont.

Killed in Action

Pte. Campbell, Moosoomin, Sask.

3RD BATTALION

Missing

Pte. Moulton, Enworth, Nfld.
Pte. Beckett, East Toronto.
Pte. Gibbons, Toronto.

8TH BATTALION

Wounded

Pte. Stetham, Fort Frances, Ont.
Sergt. Shields, Winnipeg.
Pte. Wilson, Fort Willam.

Sick With Gas Fumes.

Pte. Walters, Winnipeg.
Pte. Rice, Selkirk, Man.
Pte. Capner, Kirkfield Park, Man.
Pte. Carroll, Winnipeg.

Killed in Action.

13TH BATTALION

Pte. Maloney, Montreal.
Pte. Mott, Montreal.
Lance Corp'l McDonald, Orillia.
Pte. Palmer, Quebec.
Lance Corp'l MacNames, Montreal.
Pte. Mayhew, Rosemount, Que.
Pte. Courchaine, Montreal.

Wounded

Pte. Marsh, Montreal.
Pte. Russell River, Herbert, N. S

Wounded.

14TH BATTALION

Pte. Cooke, Lambton Mills, Ont.

Killed in Action.

Pte. Langevin, Montreal.
Pte. Presant, Toronto.

16TH BATTALION

Wounded

Pte. Ryder, Hamilton, Ont.

Missing

Pte. Moody, Elbow, Sask.
Pte. McLaughlin, New Glasgow N. S.
Pte. Warwick, Camper, Man.

Killed in Action.

Sergt. Norman MacKenzie, Sault Ste. Marie.
Pte. Ross, Winnipeg.
Pte. Carter, Winnipeg.

1ST FIELD ARTILLERY BRIGADE

Wounded

Gunner Jamieson, Ottawa.

INSPECTION OF MILK VENDORS' OUTFITS

One of the results of educating milk dealers to take pride in their occupation was demonstrated this afternoon when 21 milk delivery waggons were lined up and inspected by Dr. Clinton, district health officer. The array was one of the most surprising character and demonstrated that the efforts along educative lines adopted by the board of health and Sanitary Inspector Spence were bearing fruit. Some nifty looking outfits were brought on, and the judging was based upon general cleanliness, efficiency and appearance. The committe, consisting of Dr. Clinton, Dr. C. H. Amys, Harry Winch, Roland Denne, and Mayor Buller, went over the whole 21 vehicles. Of thes, the ones owned by Wm. White, the Peterborough Pure Milk Co., and Wm. Dummitt looked to be in line for first, second and third places, respective-

(Continued on page 4.)

ELECTIONS AT BEAVERTON.

Beaverton, May 15. — Beaverton elects by acclamation Reeve Capt. James Birchard and Councillors Peter McMillan and Percy E. Byrne.

QUITE CHEERFUL IN THE TRENCHES.

Some of the Liverpool Scottish Territorials in the trenches at the front. The photographer caught them in a merry mood.

DERNBERG TO LEAVE STATES

Will Sail for Cuba or South America

IS PERSUADED BY HIS FRIENDS

His Speeches Displease President and Cabinet

(Canadian Press Despatch.)

WASHINGTON, May 15. — Dr. Bernhard Dernberg, often referred to as the unofficial spokesman of Emperor William in the United States, has made plans to sail for Cuba or South America shortly. Friends have persuaded him to leave in view of intimations that his speeches seeking to justify the sinking of the Lusitania displeased President Wilson and the cabinet.

GIFTS FOR THE SOLDIERS AT BATTLE FRONT

Many Responses to Appeal of Canadian Kitchener League

On behalf of the Canadian Kitchener League of which Mrs. Jos. Knox is the president, The Review acknowledges the following gifts in aid of the soldiers at the battle front:—

Dr. Burnham	$5.00
Mrs. I. D. Church, Burleigh Falls	1.00
Mrs. Chas. H. Adam, 317 Pearl Ave.	5.00
Mothers' Club	5.00
J. E. Emmerson, 297 Park St.	1.00
Golden Link Rebekah Lodge.	5.00
Mrs. Thos. Jackson, 457 Bolivar Street	2.00
Dr. H. G. Park, 715 Bethune Street	10.00
H. M.	1.00
A. E. Emmerson, 297 Park St.	2.00

Mrs. H. M. Wagar, Reid Street, bandages.

Miss M. R. Warner, 774 Water Street, pair of towels.

Miss L. Lightheart, 221 Rink St., 5 lb. best peppermints.

Two little friends, 10 and 6 years respectively, 221 Rink St., 1 box gum.

From a little boy, Rink St., 1 package of cards.

Mrs. Keith Graham, Monaghan, 25 cents.

Miss L. Lightheart, 221 Rink St., 2 dozen bandages.

Victor Locas, 1 box dominos.

Miss May Sharpe, 5 yds. bandage cotton.

Mrs. Nelson Graham, bandage cotton, and a selected box for the soldiers in the trenches.

A Friend, 2 pair of towels.

Mrs. Tucker, George St., 2 dozen bandages.

A Friend, selected box of comforts for boys in the trenches.

Mrs. Tom Lush, R.R. No. 3, Peterborough, 5 lb. box peppermints.

Mr. and Mrs. W. N. Graham, 211 Rink St., box playing cards.

Two little friends of soldiers, Rink Street, two parcels.

Friend, bandages.

STORIES BY MEN IN LANGEMARCK FIGHT

WORK AMONG THE ESKIMOS

Rev. T. J. Peck Has Spent Many Years in Ice Plains

Peterborough is to be visited tomorrow by a man of remarkably interesting personality, who has lived a life full of unusual experiences, far from the home of the white man and civilization. The visitor is to be Rev. T. J. Peck, a man who might be called the Saviour of the Eskimos, for the best portion of his seventy years have been spent among the inhabitants of the great ice plains of the north. He went into that country bent upon bettering the life and customs of the Eskimos. How he has succeeded; his adventures in that frozen lonely land and many other exciting stories of his life will be related in the pulpit of St. John's Church tomorrow morning and evening.

Rev. Mr. Peck was a young man when he decided to throw in his lot with the Eskimos and live among them for the purpose of leading them out of their darkened ignorant life. He has emerged from his exile, healthy, virile, and vigorous at the age of seventy, with a repertoire of experiences stranger than fiction, but with the knowledge that the little people of Baffin's Land enjoy now some of the blessings of the white man's civilization and better than all a knowledge of the gospel.

Rev. T. J. Peck will likely remain over in the city on Monday.

THE LABOR TANGLE.

In going over the number of men employed by Foley and Gleeson, City Engineer Parsons has found several men who are hardly residents yet they are entitled to work. They are men who came to the city two years ago when paving operations first commenced and have resided here ever since. They have spent Peterborough money in Peterborough and therefore are entitled to the work.

Word has been received that a former popular young citizen of Cobourg, Alexander Webster Appleby was killed in a motor car accident in New York City.

Canadians Were All That Stood Between Germans and a Hole to Calais

Special Correspondence to The Review by Walter Curran.

Folkestone, April 29.—The wounded from the great battle in which the Canadians unquestionably saved the Allied armies at Ypres are coming to England by boat after boat. Splendidly equipped Red Cross trains meet these boats and the wounded are being sent to hospitals scattered far and wide over the country.

One of the most delightful hospitals in all England is the Queen's Canadian Military Hospital, which lies nestled in the valley of Cheriton, about four miles from here.

I had the privilege of interviewing there today three of the wounded from the great engagement. They were Capt. Hamilton Morden, Lieut. Geo. Smith, of Toronto, and Lieut. S. D. Armour, of Vancouver.

The first Canadians to get into the battle were the Montreal Highlanders. They were stationed near the French line and the sudden withdrawal of the Frenchmen left their flank in the air. They fought gallantly, but, as was inevitable in such a position, they had many men taken prisoners. There could be nothing grander than the way they fought back the Germans, subjected as they were to cross fire and assaulted by absolute hordes. The whole Canadian line had to bend back as the Germans were now on two sides of them.

It seems that the gas simply demoralized the French, and unquestionably they lost little time in making good their escape. They were blinded and choked and utterly muddled by the gas. The Germans took the Canadian 4.7 guns which were supporting the French line.

When evening came, the Canadians were all that stood between the Germans and a hole to Calais. As evening wore into night the Canadians prepared for a counter offensive. The action to recover the guns was commenced about two hours after dark.

The tenth from Calgary led the charge, supported by the Sixteenth Battalion from the Western coast.

(Continued on page 6.)

FATHER OF LARGE FAMILY IS INSTANTLY KILLED

His Back Broken and Skull Fractured When Chain on Stump Puller Gave Way — Leaves Widow and Seven Children

(Canadian Press Despatch.)

An Englishman, Mann by name, and the father of seven children met a tragic death near Millbrook yesterday afternoon when engaged with another man in pulling stumps.

He was struck on the back of the dead and died almost immediately, his back being broken and his skull fractured.

A chain used on the stump puller gave way when the horses were pulling at their full strength. Mann was in a position that did not permit of his escape and the released part of the machine struck him with such force as to cause the fatal injuries above mentioned. Dr. Turner was called but the victim of the unfortunate accident was then beyond all human power.

He was a man of middle age and had been in this country only two or three years. His widow and large family is left in almost destitute circumstances.

NEW ITALIAN CABINET

(Canadian Press Despatch.)

ROME, May 15. — Guiseppe Mariora, entrusted by King Emmanuel with the task of forming a new cabinet, has already assured himself of the support of the leaders of the Socialist, Reformist and other radical parties, and has reported to the king that he is making progress.

A strike has been proclaimed at Milne, as a protest against the course of political events in Italy, and troops occupy all strategic points in the city.

REVOLUTIONARY MOVEMENT IN PORTUGAL

LONDON, May 15. — A despatch from Madrid declares information has been received of a grave revolutionary movement in Portugal, and it is reported that a revolutionary committee is in control of the situation in Lisbon.

FORMER PREMIER REPORTED ASSASSINATED

LONDON, May 15. — A despatch from Madrid to Reuter's Telegram Company says it is reported there that Dr. Affonso Costa, former premier of Portugal, has been assassinated in Lisbon.

TRIPLE ALLIANCE NOT DENOUNCED BY ITALY.

ROME, May 15. — The Tribuna in a special edition denies the report that Italy has denounced the Triple Alliance.

The Daily Review

Established 1879.
Member of Canadian Press, Limited
THOS. W. WHALLEY—Managing Director

THE DAILY REVIEW is published every afternoon at 4 o'clock (Holidays and Sundays excepted), by the Peterborough Review Printing and Publishing Company, Limited, 166-168 Hunter St.

THE WEEKLY REVIEW, established 1853, is published every Thursday morning at 10 o'clock. Subscription price $1.00 per year to any part of Canada or Great Britain or $1.50 a year to the United States.

When ordering change of address, both the new and old address should be given.

TELEPHONES.

Business Dept.	189
Editorial	435
Mr. Whalley, residence	286
J. F. C. Whalley, B.A., Editor	286
Chas. Curtis, City Editor, residence	273

PETERBOROUGH, SATURDAY, MAY 15, 1915

HASTY CRITICISM OF BRITISH NAVY.

SOME American naval officers think Great Britain has been outdone in submarine warfare, and state that Germany has completed over one hundred submarines since war began. It was well known that at the outbreak of war Britain was credited with having 49 submarines against Germany's 18. In destroyers, the figures were 191 against 124; in torpedo boats, 109 against 80. Britain was, thus, much superior, and it is doubtful if Germany could equalize this, even under the pressure of war. It is not known what disposition has been made of the British fleet, and Winston Churchill has intimated that no information will be given which would indicate what it is. The sinking of the Lusitania, which was unconvoyed, has led some to think Britain has been outdone, or otherwise such a vessel as the Lusitania would be guarded. This is only a surmise. No one knows, outside of the Admiralty, exactly what the British fleet is doing, but all the world knows that German commerce has been swept from the seas and that the German navy is afraid to show itself. Those two points demonstrate at once the effectiveness and supremacy of the British fleet and the impotence of the German naval forces. Nevertheless, there is no denying that Germany has made good use of her submarines, and has demonstrated the effectiveness of the under-sea craft, but Germany's success with submarines should be discounted to a certain extent by the greater magnitude of the task placed on the British navy. The public does not know fully what the navy has to do. The loss of even a great ship like the Lusitania does not point to ineffectiveness or its being outclassed so much as to the size of the job the British fleet has on its hands. In addition, the operations in the Dardanelles should be kept in mind, because a large number of British battleships are hammering down the great Turkish forts. Britain will afford all the protection she can to merchant ships, but it would be suicidal to weaken her war operations to protect her commerce. In the meantime, we have to await in patience further developments.

WHITE MOURNING SUGGESTED.

IT HAS BEEN suggested that white be worn instead of black by relatives of those killed in the war, because there is enough depression throughout the country without having a predominance of sombre colours. It has also been suggested that a white bandage worn on the arm would be as a mark of distinction and honour to the fallen. The suggestion has been approved by Major-General Hughes and the headquarters staff.

This matter should be left to the individuals concerned. To some it would appear ostentatious, while to others it would not appear as mourning, in view of the world-wide application of black. Still, the idea has much to commend it. White is used in connection with the obsequies of very young persons. Those killed in the war are, in most cases, young men in the full possession of their faculties and at the heighth of manly vigor, and so, white would be quite appropriate. They have died nobly and in very exceptional circumstances, which would warrant a distinction being made in honour of them by their relatives. White is a very appropriate colour, and would also signify the purity of the British cause for which so many have already died. However, the matter is one to be decided by those concerned, according to their own sincere feelings.

THE UNITED STATES WILL REMEMBER

WHAT SOME American newspapers think of Germany now is neither complimentary nor elevating. The fact that many Americans have been killed by violations of international law will likely cause them to remember German atrocities when Germany would prefer them to be forgotten. The following is an expression of opinion from the Springfield Union that is dignified and severe:

> "'With joyful pride we contemplate this latest deed of our navy,' exults the Cologne Volkszeitung. Any newspaper, published in any country pretending to be civilized, that can contemplate the savage murder of 1,200 innocent persons, many of them women and children, with joyful pride, has sunk to a depth of degradation and inhumanity almost impossible to conceive."

A HARD JOB.

MAJOR DONALD SUTHERLAND, who was wounded in the recent fighting in France, has been nominated as Conservative candidate for the House of Commons by the Conservatives of North Oxford. Major Sutherland is a doctor by profession and practises his profession at Princeton. "Don," as he is known to his friends, was born at Norwich, and educated at the Woodstock Collegiate Institute and the University of Toronto. He has always been an enthusiastic military man, and when war broke out was one of the first to offer his services. It is believed that he has undertaken an almost hopeless task to redeem North Oxford, that constituency having been Liberal from pre-Confederation days. When the Honourable James Sutherland represented the constituency he used to receive a majority of from twenty-two to twenty-four hundred. Major Sutherland will probably find it an easier task to take Berlin than to "tak' Zorra."

EDITORIAL NOTES.

BACK IN 1900, when Admiral Von Tirpitz had the German Navy Bill passed, the following statement appeared in the memorandum, says an exchange: "An unsuccessful naval war of even only a year would destroy Germany's sea trade, and would thereby bring about the most disastrous conditions, first, in her economic, and then, as an immediate consequence of that, in her social life. Quite apart from the consequences of the possible peace conditions, the destruction of our sea trade during the war could not, even at the close of it, be made good within measureable time, and would thus add to the sacrifices of the war a serious economic depression."

DURING the last four years the export of power from Canada to the United States by three of the companies engaged in this business has increased from 318,000,000 to 424,000,000 k.w.h. The amount of power supplied by the same three companies to be used in Canada actually shows a decrease for the same period.

A HAMILTON firm has been fined fifty dollars for omitting to place war stamps on their checks. This should be remembered by local business men. The law now requires a stamp on the check, and an omission of the stamp is an infraction of the law.

A MERCHANT in this city was able to display a basket of mushroms for which he had the boldness to ask three dollars and a quarter. To possess that basket of mushrooms is the highest ambition of a good many getting ten bucks a week.

SPEAKING of big ships going down in recent years, the order has been: Titanic, Volturno, 1912; Empress of Ireland, 1914; Lusitania, 1915. These disasters have occurred since builders began to build "unsinkable boats." It will soon be time to drop that phrase.

THOSE who travelled on the Lusitania and considered the dangers of war-time by taking out life insurance showed wisdom. Six million dollars is the reported amount of claims due because of the disaster, and of these Alfred G. Vanderbilt's claim is said to amount to $100,000.

TWO YEARS AGO the world was dumbfounded at the loss of the great ocean liner, the Titanic. — Orillia Packet. Evidently the editor of the Packet is getting old. It was in the spring of 1912 that the Titanic sank.

WE have just had to look up the difference between stationary and stationery. Words like these should have little headlights on them pointing to the right.

THE KAISER has been found guilty of murder —who will execute him? Possibly posterity will get square with him.

ACTIVITY in Otonabee shipping circles is apparent. We have observed several persons painting their canoes lately.

SONG OF THE SUBMARINE.

(Harry M. Dean, in New York Herald.)

I nose along with decks awash—
All hid by flying spray;
And carefully I search the sea
For ships on which to prey.
For none may know just when I come,
And none know when I go;
As quick as breath, as sure as death,
I send them all below.
Into her side my missile goes,
To wound her sore, and then
Like frightened sheep, into the deep,
Drop cursing, praying men.

Sing ho! for ships I've met and sunk;
Sing ho! my hearties, ho!
A great machine quick turned to junk,
Gone to a grave below,
Where silent things weave in and out
And ragged sea-weeds grow.

I nose along beneath the fog
That curtains all the sea;
A slimy eel, all made of steel,
A thing of mystery.
For none may see and none may hear
Nor learn my deadly hate,
Until they know the crashing blow
That shivers ev'ry plate,
As through her side my missile goes,
To wound her sore and deep;
And from her deck, a twisted wreck,
Her white-faced seamen leap.

Sing ho! for ships I've yet to meet;
Sing ho! my hearties, ho!
Pick and pride of some mighty fleet,
Gone at a single blow,
Down where the slimy sea-snakes creep,
Their evil eyes aglow.

Opinions From Other Newspapers

What Would Happen?

(New York Herald.)

What would have happened to the German submarine that sank the American steamship Gulflight if there had been an American warship within gunshot distance? And if what ought to have happened did not happen, what would have happened to the commander of that American warship when he happened to return to these shores?

Dividing the Duties.

(Kincardine Review.)

"God punish England," says the Kaiser, and no doubt he adds, "I will attend to Russia, France, Serbia, Japan and Belgium myself."

Frohman's Dramatic Phrase.

(Belleville Intelligencer.)

Frohman's final great drama brought a dramatic phrase to his lips: "Why fear death?" he asked. "It is the most beautiful adventure of life."

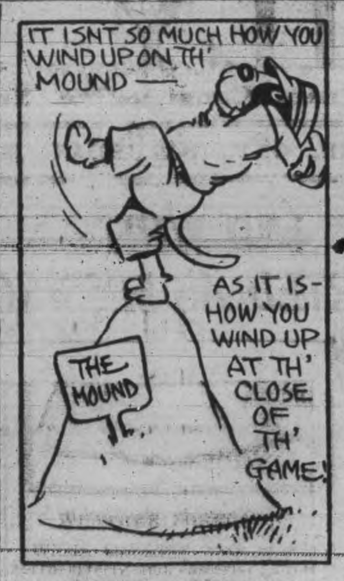

WEATHER FORECASTS.

Winds, becoming fresh or strong, northeasterly and easterly. Fine today. Showery on Sunday.

LETTERS TO THE EDITOR

To ensure the publication of letters, the name and address of the writer must accompany the communication, not necessarily for publication but as a guarantee of good faith.

SLEEPY HOLLOW.

Editor Review,

Sir,—If the Examiner man who magnifies the unpardonable sin of the picking of two flowers from the garden of many, would steal the brutal hammer or the brute that wields it at an early morning, or some of the barking dogs, cooing cocks and cooing doves, we would give him all the flowers from Charlotte Street to Homewood Ave.

SLEEP LOVER.

Important Changes in Grand Trunk Train Service

New train No. 55 will leave Toronto 10.15 a.m. daily except Sunday, for Barrie, Orillia, Severn, Muskoka Wharf, Huntsville, Algonquin Park and North Bay, making connections at Muskoka Wharf for Muskoka Lakes and at Huntsville for Lake of Bays points. This train will carry the highest class of equipment, including Parlor-Buffet Car to Algonquin Park and Parlor-Cafe car and first-class coaches to North Bay.

Train No. 43 now leaving Toronto 1.30 p.m., arriving North Bay 9.55 p.m. daily except Sunday, will be cancelled north of Gravenhurst.

Full particulars on application to agents.

Humor and Philosophy

By DUNCAN M. SMITH

PERT PARAGRAPHS.

Don't kick about the taxes. You may be on the city payroll some day.

Will the bobble skirt prevent a woman from jumping at conclusions?

Some Suggestions.

Oh, is there nothing I can do
To make the world seem brighter,
To help my fellow men along
And make their burdens lighter,
To drive old care away from where
It plays across the faces
Of those I meet in private life
And eke in public places?

I might lift sorrow from the slough,
Might cause some smile of pleasure
Across the faces of customers
By giving better measure.
I might cause happiness to be
Decked out with frills and flounces
By always weighing out with care
A pound of sixteen ounces.

I might cause joy to lighten up
The face that long had sorrowed
By paying back with interest
The dollar that I borrowed.
I might induce him to be gay
And cheerful as a plumber
By bringing back the garden tools
He let me have last summer.

It isn't, after all, so hard
To keep the gay life going.
Just open up your pocketbook
And do a little blowing.
Oh, there are many little ways
For any one who wishes
To scatter joy! He always can
Go in and wash the dishes.

Not Exactly.

"I hear your uncle has died and left you a fortune."

"No, that is not quite right."

"What is wrong about it?"

"Well, he wasn't my uncle, and he didn't leave me any money."

"Is that all?"

"No; he isn't dead either."

Make Him Prove It.

"Have you captured the culprit?"

"Yes. He has confessed."

"I wouldn't take too much stock in that unless he can bring corroborative evidence. Fellows of that kind are such liars!"

Cross Fire.

"I hear you are fired with enthusiasm for your new job."

"I was at first."

"Something wrong with it?"

"Well, the boss fired me with enthusiasm."

FIND TORONTO WOMAN'S BODY

Few Lusitania Corpses Expected Until Next Week

Queenstown, May 15—Twenty-eight additional bodies of Lusitania victims were brought in last night. One was a three months' old baby thought to be named Williams. The corpse of one Canadian, Mrs. F. A. Rogers, of Toronto, was identified. The bodies found had been washed to sea by the gale. All wore life-belts. Americans here are loud in praise of the eager efforts and honesty of the Irish fishermen who have worked through the storm for twenty hours at a stretch and have recovered many bodies bearing large sums of money. The search is being resumed for thirty miles alongshore, but few more recoveries are expected until Sunday, the ninth day, when bodies without belts may commence to rise, all with belts having been washed out by the gales.

Many Canadians Sail

New York, May 15—Bearing huge stores of arms and ammunition of war, the White Star liner Cymric sailed yesterday for Liverpool. The Cymric carries 570 passengers, not one of whom is American. They are mostly Canadians with a number of British. There were no cancellations and fresh bookings were made up to the hour of sailing.

Rockefeller's Income Tax

New York, May 15—John D. Rockefeller, it was said at the bureau of internal revenue yesterday will be called upon to pay this year nearly $4,000,000 as income tax. This is about 4 per cent. of the total which the government expects this year from this source of revenue. The annual income of Mr. Rockefeller varies from $55,000,000 to $65,000,000. Conservative estimates place his fortune at $900,000,000.

Glad to be Out of It

Washington, May 15—The consensus of opinion among those congressmen now in Washington is that there is no such emergency as will require the summoning of congress in special session. Senators and representatives are of one mind that if congress were in session the President would be embarrassed.

Crucifixion Verified

Northern France, May 15—There is reason to believe that the story of the crucifixion of a Canadian during the fighting about Ypres on April 22-23 is true. A written deposition testifies to the fact of the discovery of the body. This deposition is in possession of the British Headquarters Staff. The victim was a sergeant.

SYNOPSIS OF CANADIAN NORTH-WEST LAND REGULATIONS.

THE sole head of a family, or any male over 18 years old, may homestead a quarter-section of available Dominion land in Manitoba, Saskatchewan or Alberta. Applicant must appear in person at the Dominion Lands Agency or Sub-Agency for the District. Entry by proxy may be made at any Dominion Lands Agency (but not Sub-Agency), on certain conditions.

Duties—Six months residence upon and cultivation of the land in each of three years. A homesteader may live within nine miles of his homestead on a farm of at least 80 acres, on certain conditions. A habitable house is required except where residence is performed in the vicinity.

In certain districts a homesteader in good standing may pre-empt a quarter-section alongside his homestead. Price $3.00 per acre.

Duties—Six months residence in each of three years after earning homestead patent; also 50 acres extra cultivation. Pre-emption patent may be obtained as soon as homestead patent, on certain conditions.

A settler who has exhausted his homestead right may take a purchased homestead in certain districts. Price $3.00 per acre. Duties—Must reside six months in each of three years, cultivate 50 acres and erect a house worth $300.

The area of cultivation is subject to reduction in case of rough, scrubby or stony land. Live stock may be substituted for cultivation under certain conditions.

W. W. CORY, C.M.G.,
Deputy of the Minister of the Interior

N.B.—Unauthorised publication of this advertisement will not be paid for. —64388.

Trent Valley Lager
Champagne Ale
Dublin Porter

Recommended by all for its Purity and a Health Builder.

On sale at all Hotels and Liquor Stores.

Manufactured by the

CALCUTT Brewing & Malting Co.
Limited.
PETERBOROUGH, ONT.
Phone 98.

The Review World's Fair Contest

Voting Coupon No. 5

25 VOTES

NOT GOOD AFTER MAY 22nd, 1915

In favor of

Miss ....

District No. ....

This Coupon will be void after Saturday, May 22nd, 1915, and will not be counted if received at The Review after that date. Write name plainly and mail or deliver to the contest department.

MUST BE CUT NEATLY AROUND BORDER.

REVIEW LINERS

MALE HELP WANTED.

$20 WEEKLY paid men everywhere to distribute or mail circulars. The Co-Operative Union, Windsor, Ont.

RELIABLE MAN wants care of lawns, gardens, etc., well recommended. Apply 423 Smith St.

WANTED.

SCAVENGER WORK of all kinds promptly attended to. Phone 574.

FOR SALE

CASH REGISTER TICKETS for sale at The Review.

FOR SALE—Twin cylinder motor-cycle, 7 h.p. Guaranteed in good condition. Will sell cheap. Apply H. Florence, 166 Simcoe St.

FOR SALE—First-class new, medium priced house. Desirable locality. Apply G. Metcalf, owner, 278 Dublin Street.

TO LET

GOOD BRICK HOUSE to rent, 558 Weller St., with all conveniences and good grounds, stable and garage. Immediate possession. Apply to J. J. Turner & Sons, 280 George St., City.

TO RENT—Desirable rooms for young men only, use of plunge, shower and tub baths. Prices reasonable. Apply Y. M. C. A.

REAL ESTATE AND INSURANCE

REAL ESTATE
A. N. ALLISON
INSURANCE

160 Charlotte St.
Phone 383.

VETERINARY.

DR. FORTUNE, V.S.

Office: Fontaine's Livery, Hunter St., Peterborough. Phones: Office, 580; House, 555.

MONEY TO LOAN

MONEY TO LOAN

Mortgage loans on city and farm property at lowest current rates. Peck Kerr & McElderry, 415 Water St., Peterborough.

Similar.

"So this is the man who stole the chickens."

The prisoner didn't say a word.

"But tell me, how did he get past the dog?"

"It's owner," explained the officer, "is a Wall street broker, and the poor dog didn't know the difference between the two at night.

MEDICAL CARDS

DR. G. STEWART CAMERON

Corner Stewart and Charlotte Sts. Diseases of Women and Obstetrics. Phone 220. House 2-4 p.m., 7-8 p.m.

DR. BUCHANAN

F.R.C.S., Edin., M.R.C.S., Eng., L.R.C.P., Lon. Eye, Ear, Nose and Throat Specialist. Hours: 9-11 a.m., 2-4 p.m., 7-8 p.m. Phone 519. Office: Cor. Water and Murray Streets.

OSTEOPATHY

DR. ASA G. WALMSLEY,

Osteopathic Physician.

Office over Crown Building, corner Hunter and Water Streets. Entrance 124 Hunter Street. Office hours 9 to 12 a.m., 2 to 5 p.m. Evenings by appointment. Office: Phone 649, Residence: Phone 602.

LEGAL CARDS

O. A. LANGLEY

Barrister, Solicitor.

Notary Public, etc. County Magistrate. Offices, Peterborough, Ont., 415 George St., phone 114. Lakefield, Ont., (afternoons). Phones: Office 21. Residence 56.

G. W. HATTON

County Crown Attorney.

Barrister, Solicitor, etc. Trust funds to loan on easy terms of payment. 397½ George Street, cor. Hunter, Peterborough.

RUDDY & BURNHAM

Barristers, Solicitors, Notaries, etc. Offices: 440 Water Street, corner Water and Brock Streets, Peterborough. MONEY TO LOAN. Phone 64. Robt. Ruddy, K.C. J. H. Burnham, M.P.

BENNET & GOODWILL

Barristers, Solicitors, etc., 375 Water St., Peterborough. Telephone No. 191. Money at current rates, upon easy terms. J. W. Bennet, E. L. Goodwill.

W. H. MOORE, K.C.

Barrister, Solicitor, in the Supreme Court, etc. Office: Hunter Street, first stairs west of Post Office. Money to loan.

A. E. DIXON

Barrister, Solicitor, etc.

Office corner Hunter and George Sts., Peterboro. Entrance next to W. Madill's Drug Store.

WOOD & WEARING.

Barristers & Solicitors.

Money to loan. 435 George St., Peterborough.

R. R. HALL

Barrister, Solicitor, etc.

Peterborough, Ont. Office cor. Hunter & Water Sts., over Canadian Bank of Commerce. Successor to Hall, Medd & Davidson. Trust funds to loan on easy terms of payment.

PECK, KERR & McELDERRY

Barristers, Solicitors, Notaries, 419 Water Street, Peterborough. Money to loan at lowest current rates of interest. Easy terms of repayment. E. A. Peck, F. D. Kerr, V. T. McElderry.

HALL & HALL

Barristers, Solicitors, and Notaries Public. Hunter Street, Peterborough, next the English Church. Money to loan at the lowest rates of interest. E. H. D. Hall, Basil D. Hall.

AT THE
DOUROS Fruit Store

PINEAPPLE WEEK

We have a large, fresh stock of Juicy Pineapples, Fresh Strawberries, Oranges, Bananas and Lemons.

Fresh Spinach, Tomatoes, New Cabbage, Beets, and Carrots, Asparagus, Head Lettuce, Green Onions and Radish.

FRESH FISH Every Day

THE DOUROS CO.
375 George Street.
'Phones 18-19.

Toronto Savings and Loan Company

Paid-up Capital	$1,000,000 00
Reserve Fund	850,000 00
Profit & Loss Account	95,993 12
Total Assets	3,876,065 81

SAVINGS DEPT.—3½ per cent. paid Quarterly on Deposits of One Dollar and upwards. Interest accrues from date of Deposit to date of withdrawal. Every convenience and facility offered to Depositors, including privilege of cheque withdrawal.

DEBENTURE DEPT.—4 per cent. paid half-yearly on sums of One Hundred Dollars and upwards. Company's debentures issued in terms of from 1 to 5 years, with half-yearly coupons attached bearing interest at the above rate.

Executors and Trustees are authorized by law to invest in the Debentures of this Company.

MONEY TO LOAN.

W. G. MORROW,
Managing Director.

Head Office: 437 George Street, Peterborough.

Children's Aid Society

FOR THE CARE OF NEGLECTED AND ILL-TREATED CHILDREN.

Incorporated by Act of Legislature. Information required. Information strictly private.

CHILDREN FOR ADOPTION

GEO. COCHRANE.
Agent and Asst. Sec.

Variety

is the spice of life, so they say, and it's the spice of music as well.

With a Victrola in your home your music is not confined to one instrument or one voice—you have an unlimited variety of music, not only every musical instrument played by the master musicians of the world, but the human voice—the voices of the world's greatest singers.

Here are a few of the favorite selections by great artists whom you can hear only on the Victrola with Victor Records:

Tales of Hoffman—Barcarolle	Alma Gluck-Louise Homer—87202
Lucia—Sextette	Caruso, Tetrazzini, Amato, Journet, Jacoby, Bada—96201
Trovatore—Miserere	Caruso and Alda—89030
A Perfect Day	Evan Williams—64306
I Hear You Calling Me	John McCormack—64120
Good-Bye (Tosti)	Melba—88065
Ave Maria (Schubert)	McCormack-Kreisler—88484
Humoresque (Dvorak) (Violin)	Mischa Elman—74163
Thais—Meditation (Violin)	Fritz Kreisler—74182
Handel's Sixth Sonata (Violin)	Jan Kubelik—74368
Traumerei (Schumann) (Violin)	Maud Powell—64134
The Swan (Le Cygne) (Saint-Saens)	Efrem Zimbalist—74338
Valse Brilliante (Chopin) (Piano)	I. J. Paderewski—88322
Funeral March (Chopin) (Piano)	V. DePachmann—74304
Simple Aveu (Thome) ('Cello)	Victor Herbert—74300
Hearts and Flowers—Intermezzo / Glow-Worm (Idyl)	Victor Concert Orch. / Pryor's Band } 35344

Victrola VI $33.50

With 15 ten-inch, double-sided Victor Records (30 selections your own choice) $47.00

Sold on easy terms, if desired.

Other Victrolas from $21.00 to $305 (on easy payments, if desired) and ten-inch, double-sided Victor Records at 90c for the two selections at any "His Master's Voice" dealer's in any town or city in Canada. Write for free copy of our 450-page Musical Encyclopedia listing over 6000 Victor Records.

BERLINER GRAM-O-PHONE CO. LIMITED

117 Lenoir Street, Montreal

DEALERS IN EVERY TOWN AND CITY

Victor Records—Made in Canada—Patronize Home Products

354-396

The CRESSMAN Company Limited

SOLE AGENTS

George St., Peterborough

For the Children

Princess Mary, Daughter of King George of England.

© by American Press Association.

Since the European war broke out Princess Mary of England has been untiring in her efforts to aid the soldiers in France and their dependents at home. She was largely instrumental in gathering a fund before the holidays to purchase comforts for the men on the fighting line. Princess Mary, or May, as her brothers call her, is the pet of the royal family of England, although no longer a little girl. She will be eighteen next April and, of course, is quite grown up. The princess is the only daughter of King George V. and Queen Mary and has been brought up in quite an old fashioned way. She was taught to sew and is said to be an expert at embroidery. She has also studied the preparation of food and during her vacations at Sandringham was initiated into the art of making cheese and other dairy products. Quite unusual employments for a royal princess. But that is her mother's idea of bringing up a girl.

About Mythology.

In very ancient times the people believed in many gods. Jupiter was the king of all the gods, but he was very human. He had a wife, Juno by name, and they had a son called Vulcan. Vulcan was very strong, and he was the blacksmith of the gods.

It is said that when he was a child he displeased his father, and Jupiter in his anger hurled him from Mount Olympus. This fall caused him to be lame, but he grew to be large and powerful. He forged thunderbolts for his father, and he built the magnificent palaces in which the gods lived on Olympus. For his mother, Juno, he built a golden throne and for the sun god, Apollo, he made a golden chariot, and all his works were very beautiful. Vulcan had servants who were called Cyclops. They were queer looking giants, each with but one eye, placed in the middle of his forehead.

Now, whenever you see a picture or statue of Vulcan you see him with his tools about him, standing at his anvil, making a thunderbolt. He has muscular limbs and long hair and beard. Vulcan married Venus.

Venus was the goddess of beauty, and their child was Cupid, the god of love. For Venus, his wife, he wrought a delicate girdle which contained this magic—whoever wore it inspired love in all she met. Venus treasured it, although many requests came from other goddesses for the loan of it.—Chicago News.

Buried Fruits.

The name of one well known fruit is buried in each line.

1. Good things drop earthward to my care,
2. Fairies or angels send them there.
3. A cur ran to me on the street.
4. Done up in tape, a Chinese feat.
5. If I could not heap plenty, health
6. And fame, I'd shed a tear for wealth,
7. And mickle money I'd purloin—
8. A sequin, cent or other coin.
9. While drumming, rap each note, I pray;
10. It grieves me long to hear you play.

Answer.—1 pear, 2 orange, 3 currant, 4 peach, 5 apple, 6 date, 7 lemon, 8 quince, 9 grape, 10 melon.

Heard in the Kitchen.

"Why do you give me such black looks?" asked the range to the coal.

"Because," answered the coal, "I don't like the way you scorched Dora's dinner last evening, and I mean to make it hot for you."

The Spelling Match.

Ten little children standing in a line,
"F-u-l-y, fully," then there were nine.
Nine puzzled faces, fearful of their fate,
"C-i-l-y, silly," then there were eight.
Eight pairs of blue eyes, bright as stars of heaven,
"B-u-s-s-y, busy," then there were seven.
Seven grave heads, shaking in an awful fix,
"L-y-d-y, lady," then there were six.
Six eager darlings, determined each to strive,
"D-u-t-i-e, duty," then there were five.
Five hearts so anxious beating more and more,
"S-c-o-l-l-a-r, scholar," then there were four.
Four mouths like rosebuds on a red rose tree,
"M-e-r-y, merry," then there were but three.
Three pairs of pink ears, listening keen and true,
"O-n-l-e-y, only," then there were two.
Two sturdy laddies, ready both to run,
"T-u-r-k-y, turkey," then there was but one.
One head of yellow hair, bright in the sun,
"H-e-r-o, hero," the spelling match was won.

Advertise in The Review. It Pays.

Help Pay Your Fare to Peterboro by taking advantage of these wonderful Cut Rate Prices.

WARNE'S

Extraordinary Specials

ONE WEEK ONLY

May 17th - inclusive - May 22nd

Every Article As Advertised

Money Refunded if not satisfied

Hot Water Bottles 2 year guarantee Red Rubber, reg. $2.00 for 98c

Ladies' Hand Bags Newest Shape, seal grain leather. Reg. $2 for 97c

"Bobolink" Fountain Pens genuine gold points, reg. $1.50 guaranteed 97c

Thermos Bottles (Keeps contents hot or cold.) Regular $1.00, for 49c

Safety Razors Take Gillette's Blades. Reg. $1.00 for......... 25c

Ern Razors Regular $1.00, $1.50 and $2 50 for $1

Gent's Leather Wallets reg. $2.50, 1.75 and 2.00 for 75c

Tooth Brushes Assorted. Regular 25c, for 10c

Dressing Combs Regular 50c for 22c

Hair Brushes Solid Back Ebonoid, Worth 50c for 19c

Hollow Ground Razor With Honing Stone and Strop, in convenient folding case. Reg. 2.00. For .. $1

Manicure Sets Regular 25c, for 18c

Williams' Baby Bath Toilet Soap, Reg. 35c box for 19c

Toilet Cases Ladies' or Gent's Regular $1.50 to $3.00 for 75c

Collar Bags Regular $1.00 for 46c

Tooth Picks Regular 8c per package, for 4c

Alpine Tooth Paste Regular 25c package for 11c

Snow Flake Vanishing Cream, Reg. 50c Jar for 22c

Washington Lye Regular 10c tin 4 for 25c

Lavender & Cedar Flakes Regular 15c, for 10c

Star Ammonia Regular 10c for...... 8c

Cucumber & Olive Oil Soap 4 Cakes for 10c

Initial Stationery Regular 40c box, for 19c

Petrolatum ½-lb. tin. Regular 15c, for ... 8c

Moth Bags ALL SIZES 10 % Discount

Piano Gloss Regular 25c for... 20c

Antigerm Disinfectant 15c 2 for 25c

Violet Borated Talcum Powder Regular 25c, for 9c

WAHOO — The great Blood Purifier and Spring Tonic. Reg. $1.00 Bottle for .... 35c 3 for $1.00

WARNE DRUG CO., Ltd.

The Quality Cut-Rate Drug Store

'PHONE 527 - 351 GEORGE ST.

Ideal Silver Cream Regular 25c, for 17c

TOOK SIX MONTHS TO CAPTURE PARIS

Germans Carried Out Whirlwind Campaign in Former Clash With French

When the Prussians under Kaiser Wilhelm I. with Count Bismarck and Gen. Von Moltke, started the movement against Paris in 1870, the German troops met fierce resistance. It took the Germans six months to capture the French capital.

The first order to mobilize the Prussian army was given by Kaiser Wilhelm I. July 15, 1870. France declared war four days later. Three armies were put in the field by the Prussians. The first was under Gen. Von Steinmetz near Trever, the second under Prince Frederick Charles in the Reinish Palatinate, and the third under Crown Prince of Prussia on the frontier of Baden. Fifteen days after the mobilization order had been given, Prussia had 520,000 men under arms.

On Belgian Frontier

A line 100 miles long from Mountmedy on the Belgian frontier to Belfort, at the junction of the Swiss and German borders, was covered by an army of 350,000 men under Napoleon III. The French army was divided into eight army corps with Marshal MacMahon commander-in-chief, near Strassburg. Emperor Napoleon left Paris July 28 to take command at Metz, and Aug. 2 Kaiser Wilhelm with Count Bismarck and Gen. Von Moltke took the field with headquarters at Maniz.

Saarbrucken was attacked and captured Aug. 2 by Froussard. France was invaded by the German crown prince Aug. 4 He engaged the French under Douey at Weissenburg and drove them back after a terrific five-hour fight, in which the losses were heavy on both sides. Again two days later the crown prince engaged the French. This time he met MacMahon's men at Zabern, and forced them to retreat in disorder. Steinmetz, in the meantime, routed Froussard's corps at Spichern, driving the French back to Metz and Forbach.

Alsace Abandoned

Following these disastrous defeats the eight French corps were consolidated into two armies, one under Bazaine at Metz and the other under MacMahon at Chalons. It was shortly thereafter that the northern part of Alsace was abandoned, while the French retreated along the Moselle.

On Aug. 8 the crown prince left Worth to push on through the passes of Vosges to Nancy. He entered the city Aug. 16. In the meantime Steinmetz was the most active man in the German army. He took Forbach Aug. 7, St. Alvord Aug. 9, and on the 14th was near Metz. In the battle of Colombey-Noully, Gen. Von Moltke prevented the junction of the two retreating French armies.

Bent on the capture of Metz, Prince Frederick Charles took part of his army via Saarbrucken and part through Saargemund, and Aug. 16 drove Bazaine back on Crelorrw. He was defeated on the 18th and cornered in the fortifications at Metz.

Surrendered at Sedan

On Aug. 19 the Prussians formed a fourth army to move rapidly through the plains of Champegne to Paris. The crown prince of Saxony was placed in charge of this fourth command. One hundred and thirty thousand men were concentrated at Chalons under MacMahon to defend Paris. On Aug. 21 MacMahon moved to Rheins and, under orders from Paris, attempted to relieve Metz. His division was cut off by the Prussians at Sedan, surrounded and overwhelmed. He surrendered Sept. 2, being taken prisoner with the Emperor. The battle of Sedan was the most disastrous of the entire war.

The surrender of Strassburg came on Sept. 28 and Oct. 11 Gen. Vonder Tann occupied Orleans. Metz was surrendered by Nesaine Oct. 27, Gen. De Callasines in a heroic effort recaptured Orleans from the Prussians Nov. 10, but was defeated in a battle lasting from Dec. 2 till Dec. 4.

In vain, Gen. Ducrot tried to break the strong Prussian lines at Berle and on Dec. 29 the Prussians captured Mt. Vernon, one of the forts defending Paris. Rouen was captured by the Prussians December 6, and the French were overwhelmed at San Quentin Jan. 19. Paris finally capitulated Dec. 28.

JAPAN AS A POWER

Japan's population, 67,142,798.

Approximate area, 162,000 square miles.

The empire is composed of 4,000 islands; only about 500 are inhabited

Japan's total war strength, 1,200,000.

Peace strength, 230,000.

Reserves, 970,000.

Harunomiya, the emperor, supreme commander of the army.

Gen. Baron Uyehara, war minister.

Gen. Viscount Hasekawa, chief of staff.

Admirals of the fleet, Count Ito and Viscount Inouye.

These leaders command a force of 1,200,000 soldiers; 44,000 officers and a navy of 13 armored cruisers, four battleships and a torpedo fleet of 129. The naval force—officers and men numbers 49,389.

CANADIAN VOLUNTEERS

How the Recruits Must Measure up Before the Sergeant

Following are the physical qualifications for Canadians volunteering for service overseas:

In the artillery the gunners have to be five feet seven inches or over and the drivers five feet three inches. The chest measurement must not be less than 34½ inches.

For the engineers the height for the sappers must be five feet four inches and over; for the pioneers five feet seven inches and [illegible] measurement must be the same as for the artillery, not less than 34½ inches.

The infantry's minimum height has been cut to five feet three incehs, and the chest measurement not less than 33½ inches.

In the Army Service Corps, horse transport, the height for drivers must also be five feet three inches and over and for the supply and military train branch the same. The chest measurement must be a minimum of 33½ inches.

In the Army Medical Corps the height and chest measurement must be the same and the age limit for all between 18 and 45 years.

THIS WILL NOT BE LAST GREAT WAR

Expert View as Expressed by a Neutral Observer

That the war in which the great European powers are now engaged will be short and decisive, and that it will not be so terrible as to make wars impossible in the future, is the editorial expression of The Army and Navy Journal of New York. The Journal says:

"The present war in Europe will not be the last war, as some are rashly predicting. As long as racial prejudice exists and until there is universal brotherhood, wars will occur. The treaties that will be signed at the close of the war will last until the vanquished have gained sufficient strength to attempt to regain their lost honor and territory. The war will be a short and decisive war. More men may be killed in battle but the percentage of the casualties will scarcely be larger than in former years. Owing to improved methods of sanitation and in training soldiers, the number of deaths from disease will be reduced to a minimum. The developments of modern implements of warfare will shorten the time of the war and reduce the amount of suffering and financial loss. Within a year Europe will be in peace again, and in a few years will have recovered almost entirely from the [illegible] be so terrible that in another crisis like this nations will refuse to go to war."

Bayonet Not Obsolete

It is a great mistake to imagine that the bayonet is obsolete, or that the days of hand-to-hand fighting are over. When an advance begins, it must go on. To stop is bad, to retreat fatal. The bayonet is relied on to push the charge right home, when the desired spot is reached. Whatever may have happened to the sword and the lance, the bayonet is as important to-day as it ever was. The mere sight of it in the hands of a British soldier is often enough to frighten an enemy.

Swiss in Canada

There are about four hundred men of the Swiss militia in Canada and almost 1,500 in the United States.

LOCAL MARKET

Prices had not fluctuated greatly upon today's market. Eggs mostly sold for 20 cents and butter at 30 cents. The supply was unlimited and considerable had to be taken away; the attendance not being particularly large. This is the farmer's busy season and early vegetables are not far enough advanced yet to be brought on. There was a good supply of tomato plants offered. Potatoes sold at 50 and 60 cents. The prices today were:—

Potatoes, per bag	$ .50	$ .60
Apples, per peck	.25	.30
Onions, per peck	.20	.35
Parsnips, per bag		.75
Turnips, per bag	.35	.40
Carrots, per bag	.50	.60
Parsley, per bunch	.5	.5
Cabbage, per head	.5	.10
Celery, per bunch	.10	.10

Dairy and Poultry.

Turkeys, each	$3.00	$3.50
Ducks, each	none offered	
Chickens, each	.70	.80
Butter, per lb.	.29	.30
Eggs, per dozen, fresh	.20	.21

Live Stock.

Cattle, exporters	$6.50	$7.35
Choice butchers, steers and heifers	5.00	5.50
Light Heifers and Cows	4.50	5.00
Feeders	5.00	6.00
Stockers	3.75	4.50
Beef, dressed, 100 lbs.	9.00	13.00
Hogs, select, 160-300	6.50	7.90
Hogs, dressed, 100 lbs.	8.00	10.11½
Fats and heavies	8.00	9.00
Lights	7.75	7.75
Sows	5.00	5.50
Stags	3.50	4.00
Sheep	3.50	5.00
Lambs	5.75	7.00

Grain, Hay, Straw.

Hay, ton	$20.00	$22.00
Peas, small	1.75	2.00
Peas, blue	1.50	2.00
Corn, bushel	.85	.90
Barley, bushel	.70	.75
Fall wheat, bushel	1.40	1.40
Wheat, bushel	1.35	1.40

Wool and Hide.

Wool, washed	25c	26c
Wool, unwashed	19c	20c
Veal Calf Skins	13c	14c
Beef Hides, per lb.	12c	12½
Deacons	75c	85c
Sheep Skins	75c	$1.20
Tallow, rough	2c	2c
Tallow, rendered	5c	6c

A Good Example.

Father (in a lecturing mood): You never heard of a man getting into trouble by following a good example.

Son (incorrigible): Yes, sir, I have—the counterfeiter.

Goo, Goo!

"There's a great difference in the last words of famous men; but their first words were all about the same.—Chicago News.

REID'S SAY **HEAPING BIG VALUES**

AS WELL AS YOUR FARE REFUNDED

From Monday, May 17th to Saturday, May 22nd

REGULAR READY-TO-WEAR AT ASTONISHING LOW PRICES FOR FARE REFUNDING WEEK

We have just space here to mention two, but the entire stock can be judged likewise.

$18, THIS SEASON'S SUITS, $9.95

These require no description. They are exactly what we say. There are only about 20 of them, in blues and blacks; satin lined, wide skirts; sizes 34 to 42. Worth $15.00 and $18.00. Fare Refunding Week **$9.95**

$15, THIS SEASON'S COATS, $9.95

These are without a doubt wonderful values. They consist of a wide range, in both misses' and ladies', although it seems exaggerated, your inspection will prove the statement. $15.00 this spring's coats **$9.95**

Dress Essentials at Snappy Prices For Fare Refunding Week

LISLE AND SILK BOOT HOSE, 21c

This is what you would call extremely good value at 25c, but at 21c pair they are better. Best 25c lisle, also a fibre silk boot hose, for, pair **21c**

CLEARING SEASON'S BEST NECKWEAR

Your choice of any of our 25c and 35c Neckwear, of which there is wide variety, in voiles, organdies, and all new popular spring and summer neckwear. Your choice Refunding Week, each **19c**

TWO UNEQUALLED VALUES FOR THRIFTY BUYERS --- FARE REFUNDING WEEK

SILK DRESSES WORTH TO $18.00 FARE REFUNDING WEEK $7.95

These are mostly in sizes 34, 36, 38, in all popular shades and excellent styles. They are a job of New York samples, and some of them are really worth more than $18.00. See them anyway. From May 17th to May 22nd, your choice **$7.95**

A CLEARANCE OF LATE DELIVERED SPRING SUITS, EIGHT DOLLARS

These are Suits which were delivered too late for Spring business, and are mostly in fancy cloths, good styles; all sizes. Worth all the way from $15 to $22.50. Fare Refunding Week **$8.00**

SUMMER CORSETS, 69c

These are our Net Summer Corsets, which have just arrived; medium bust, with 4 hose-supporters. Nothing more seasonable on this sale. Pair **69c**

HOW ABOUT A MIDDIE!

You will soon need one, and why not take advantage of Fare Refunding Week and get your Summer requirements? We have a large range in both silk and mercerized twill, priced low for this event.

DAINTY LINGERIE & SILK WAISTS

We claim ot have the largest range of Silk and Lingerie Waists shown, and you'll think we deserve our claim when you see them. We carry the Fashion Brand. The values are really remarkable for Fare Refunding Week.

Undermuslins and Underskirts at Low Prices for Fare Refunding Week

REGULAR 25c CORSET COVERS, 21c

These are made of a very fine nainsook, in two different styles, trimmed with lace, others with embroidery; a handsome cover at 25c. Refund Week, each **21c**

KNIT VESTS, 2 FOR 25c

These are sold close at 15c each regular; fine elastic ribbed, short sleeves and sleeveless; all sizes, and really something extra at 2 for **25c**

ENGLISH SILK UNDERSKIRTS, 98c

This is a very special price on a lot of exceptionally good Underskirts and is in effect only during Fare Refunding Week. Made from finest quality English silk, in 36 to 42 inch lengths; shades, purple, mahogany, soldier blue, navy, also black. Regular $1.50, for .. **98c**

BLOUSES REAL CHEAP

A regular $1.25 line; also odd sizes of better lines, all on one table at one price **98c**

The Reid Co.

"WHERE THE STYLES COME FROM"

A REAL CORSET VALUE

All our Dollar Corsets for Fare Refunding Week, in all sizes, many styles. Pair . **89c**

LATEST GERMAN MOVE THREATENS PRZEMYSL

Russian Retreat From Cracow to San River--- Counter-attacks Near Roumania---French Are Still Advancing.

London, May 15—The tremendous drive of the Austro-German armies under Gen. von Mackensen through Western Galicia continues unstemmed according to Berlin and Vienna yesterday. From being the besieger of Przemysl, the Russians now have turned to its defense, an official statement from Berlin says. The German war office claims that the forces under von Mackensen have pushed their pursuit of the Russian corps, defeated to the east of Cracow, until now their advance guards are before the fortress. The Russians also are in retreat from their positions at Kielee, Inowlodz and along the Pilica river, according to Berlin.

The Russians, it is reported, are developing counter-strokes, but these have not yet developed to a point where military men are willing to commit themselves on a prediction as to their success. The Russian official statement last night admits the German claims of an advance upon Przemysl. Petrograd announces that the Russians have fallen back to the river San, upon which przemysl is situated, with the object of shortening their front. The Grand Duke reports a very considerable success for the Russian offensive in the extreme southeast, asserting that the Austrians on Tuesday night evacuated one strongly fortified position extending from Bistritz to the Roumanian frontier, and fell back precipiately beyond the river Pruth. The Russians are in full pursuit. The Russians are also meeting success in the north in the direction of Shavli.

Berlin Belittles

In the west the allies are having the best of the fighting, especially to the north of Arras, where the French midnight official communique announces further progress. The weather in this section for the last day has been distinctly unfavorable. Heavy rains have fallen. Despite these handicaps, the French have pressed their gains to an appreciable extent, occupying a strong German trench southwest of Angres, on the Aix Noulettes-Souchez road, capturing additional positions on the eastern and northern slopes of the Lorette hills, and occupying more houses in the village of Neuville St. Vaast. Berlin, regarding this fighting, contents itself with the assertion that the day was comparatively quiet. The French hope by driving a wedge through the German lines in this section to open a conspicuous gap, a development which will necessitate the falling back of the Germans on a wide front.

While to the north of La Bassee the British are kept pretty well engaged on the defensive, they are keeping large numbers of Germans engaged, who otherwise would be available against the French offensive. The fighting around Ypres yesterday according to the German report, consited mostly in the repulse of several English attacks against the new German front. Berlin also claims some gains towards Hooge, along the Menin road.

Desperate Beyond Belief

Boulogne, May 15—One of the most violent actions of the campaign is taking place on the Armentieres-Arras front. The British in conjunction with the French have taken the offensive. The combat rages with terrible fury. The intensity of the fighting around Ypres is beyond belief. The German losses are terrifying but the Germans have not yet given up hope. At an early hour yesterday morning they made a very desperate stubborn massed infantry attack along the whole front from Armentieres to Arras. After being repulsed three times the Germans made a fourth attack. Finding this effort also useless they called to their aid poisonous gases. British troops were forced to give way in the face of the fumes but about mid-day we were once more well on the way to recover all the ground lost.

The German bombardment of the allied positions around Ypres continued yesterday followed by an infantry attack on one of the British divisions northeast of the town. This attack was handsomely repulsed. The allies have ample reserves near Ypres and the situation there is well in hand. Elsewhere along the front the British artillery carried out a continuous, deliberate bombardment. The British have caused a loss to the Germans of 10,000 men in the last few days. The plain before Ypres is a charnel house of German dead and the Britísh line is stronger than before.

Shot His Bolt

Petrograd, May 15—The Germans in the north have now all been driven to the westward of the River Dubissa. Their forces are much weakened. The invasion was permitted because the Russian general staff had determined to continue preparations for an advance in Poland, to frustrate Mackensen's movement eastward below Cracow. Gen Mackensen's army is now in a difficult position, exhausted and without fresh reserves. Russian cavalry hold both banks of the Vistula near its junction with the Nid and continue their successful flank attacks while Mackensen's infantry are engaged in frontal attacks along the Wisloka.

Dog Killed Rescuer

Ingersoll, Ont., May 15—A few hours after he was rushed to the hospital here, the death of John German of Beachville occurred last night from lockjaw. A week ago Thursday Mr. German had his hand lacerated by his dog, which he attempted to rescue from the wheels of a street car. He is survived by a wife and 13 young children.

London, May 15—The impression made here by the text of President Wilson's note is most favorable.

NORTH MONAGHAN COUNCIL'S DEEP REGRET EXPRESSED

At Death in Battle of Major Bennett for Many Years Township Clerk

At a special meeting of the North Monaghan Council, held at the home of the clerk, all the members of the council were present with the reeve in the chair. The reading of the minutes of the last meeting was dispensed with. A deputation was present, consisting of the following gentlemen: Messrs, Anglessey, Rowan, Boyle, who presented a petition to the council asking that a sidewalk be built on the south side of McGill Street from Lock Street to Park Street as local improvement.

Moved by Messrs. Forster and Rye that this council proceed with the construction of a cement sidewalk on the south side of McGill Street.—Carried.

Danger to Pedestrians.

Moved by Messrs. Rye and Bell that the clerk notify the Peterborough Agricultural Society that the plank platform at the ticket office on Lock St. is broken and dangerous to pedestrians and that the society should repair the same.

Mr. Forster reported having seen Ald. Green chairman of the Board of Works, Peterborough, who suggested that the council appoint a committee to meet a committee from the city to go over the boundary and lay out the work for the coming season. Moved by Messrs. Bell and Robson that the reeve and deputy-reeve be appointed a committee to act.

Regret Major Bennett's Death.

Moved by Messrs. Forster and Bell that the council of North Monaghan desires to express its deep regret that Major G. W. Bennett, a life long resident of the township and for many years clerk of this municipality has been killed in battle in Europe. Major Bennett was an excellent citizen, a big-hearted neighbor, and a first-class soldier and his death will be keenly regretted by hosts of friends as well as by members of his family to whom we tender our sincere sympathy. At the same time we wish to record our high appreciation of the self-sacrifice and heroism of Major Bennett who was one of the first to offer his services and his life in defence of the Empire and who gallantly and heroically fulfilled his whole duties, even to the supreme sacrifice of his life to assist in defeating the foes of England and of civilization.

That copies of the above resolution to sent to Mr. J. J. Bennett, Rink Street, and Mrs. Pope, Montreal, the only surviving members of the family.

Moved by Messrs. Forster and Rye, that the clerk secure a copy of plan No. 30 in order to report to the council on the sidewalk petition.

By-law No. 705 re maintenance of boundary road between Smith and Monaghan councils was read, and finally passed.

The above by-law provides for the maintenance of the boundary road by the two municipalities under the old agreement.

The following communications were received:—

From City of Peterborough in reply to question re grading King George Street.

From D. W. Dumble re opening of Cottesmore Ave.

From J. T. O'Connell, reply to notice to remove fence.

Moved by Messrs. Forster and Robson, that the motion received from the secretary of the Hydro-Electric Railway Association, a copy of which is placed on fyle be hereby approved and passed by this council and copies sent to Premier Hearst, Mr. G. A. Gillespie, M.P.P., Liberal member, and Mr. T. J. Hannigan, secretary of the Association.

Moved by Messrs. Robson and Rye that following bills be passed and paid:—

J. H. Bell, with team putting in two culverts, Western Ave.	$1 75
J. C. Morrow, putting in two culverts	.87
Lorne Morrow, putting in two culverts	.88
Herbert Windsor, same	.87
Total	$4.37

Moved by Messrs. Bell and Rye, that the reeve and deputy-reeve be appointed a committee to engage an engine to run the stone crusher for the present season.

Moved by Messrs. Forster and Bell that J. C. Morrow be appointed to run the stone crusher for present season at $2.25 per day.

The meeting then adjourned until the Court of Revision which will be held at the town hall, North Monaghan, on Thursday, May 27th, at 2 p.m.

NEW BOOKS FOR LIBRARY

The following books have just been received at the public library:

Juvenile Books.

New Wizard of Oz—L. F. Baum.
Dorothy and the Wizard of Oz—L. F. Baum.
Emerald City of Oz—L. F. Baum.
Patchwood Girl of Oz — L. F. Baum.
Land of Oz—L. F. Baum.
Ozma of Oz—L. F. Baum.
Sky Island—L. F. Baum.
Queen Zixi of Iz—L. F. Baum.
Sea Fairies—L. F. Baum.
John Dough and the Cherub—L. F. Baum.
Road to Oz—L. F. Baum.
Cotton; from the raw material to the finished product—Peake.
Silk; its production and manufacture—Hooper.
Sugar-cane and Beet—Martineau.
The War, 1914—O'Neill.
The War, 1914-[illegible]
Shelters, Shacks and Shanties — Beard.
Every Boy's Book of Hobbies — Bullivant.

Adult.

Forty Years in Canada—Steele.
Germany's Swelled Head—Reich.
History of England and Greater Britain—Cross.
Socialism; Promise or Menace?—Hillquit and Ryan.
Night Watches—W. W. Jacobs.
Influence of the Bible on Civilization—Dobschutz.
Beginner's Garden Book—French.
Crime and Punishment—Dostoevsky.

PARK STREET CHURCH.

The Park Street Baptist Church will hold anniversary services tomorrow. The new pastor, Rev. Dugald Brown, will preach in the morning on the subject, "A New Testament Bible Church." In the evening a special anniversary sermon will be delivered by Rev. J. R. Webb, of Murray Street Baptist Church. The services will undoubtedly be largely attended. Mr. Brown has already established a reputation in the city with those who have heard him, and Mr. Webb is much sought after as a preacher [illegible] services. It is expected that in the morning Mr. Brown will set up a new level for the Park street people to work for as a church, and at night Mr. Webb will lay down some essential principles for future success. Special music will be rendered at both services, and the yearly thank offering will be made by the church and congregation.

At Fowler's Optical Parlors

Fares will be allowed on all purchases of Optical Goods during Fare Refunding Week, the same as in other stores.

Monday, May 17th, to Saturday, May 22nd.

A. A. FOWLER, Phm. B., Eyesight Specialist.

Ref. D. O. Toronto. Oph. D. Chicago,

OPTICAL PARLORS AND LENS GRINDING PLANT

WITH **Nugent Drug Co., 386 George-st.**

Directly opposite Cressman's large stores, Peterborough.

Coalition Cabinet With Salandra Out

Italian Crisis Enters Dark Troubled Phase --- Former Premier Giolitti's Mysterious Intrigues

Rome, May 15—Premier Salandra has insisted upon his resignation being accepted, and King Victor Emmanuel has entrusted Giuseppe Marcora, President of the Chamber of Deputies, with the task of forming a new Cabinet. After accepting the King's Commission, Signor Marcora had conferences with Premier Salandra, former Premier Giolitti and President of the Senate Manfredi. If he succeeds in his purpose, the Marcora Cabinet will contain representatives of all the opposing parties. These events have put a new complexion upon affairs as earlier refusals by the King to accept Salandra's resignation had quieted the populace, who anticipated that retention of Salandra meant the desired war speedily.

Shortly after noon here yesterday large crowds broke through the lines and invaded the chamber of deputies, demolishing stalls and breaking panes. The cavalry finally cleared the chamber. Interventionist deputies who were interviewed say that the coming sittings of parliament will be of the stormiest character. If necessary they are ready to lead in civil war.

Sensational revelations have leaked out which explain in a measure the unexpected resignation of the Cabinet and confirm the reports of Signor Giolitti's intrigues. It has been learned on the highest authority that the Italian government decided on May 3 to break off negotiations with Austria, hence the royal visit to Genoa on the occasion of the Garibaldi celebration there was abandoned. On the following day King Victor Emmanuel formally denounced the military convention attached to the alliances between Italy and Germany and Italy and Austria. As an inevitable result the Austrians and Germans residing in Italy considered war imminent and began to flee the country.

Paris Expects Italy In

Paris, May 15—The opinion here is that the Italian Cabinet crisis must be regarded as merely the last act of clever diplomacy on the part of Giolitti. Since the beginning the head of the most powerful party in Italy has played the part of neutralist with two purposes: First to draw Austria into admitting the principle of Italy's right to compensations; second to remain until the last the one man who if called to power might declare war without being accused of having deliberately worked for it. It is now expected that he will join the new Cabinet. When the triple alliance will be denounced before the opening of the chamber on May 20 is not decided; but the opinion gains that the new ministry which will take the form of a grand Cabinet will come before parliament with a "fait accompli."

The Lambton medical doctors have forwarded to the Government an offer of a hospital unit of 200 beds.

LAKEFIELD COUNCIL

Lakefield, May 15.—The regular monthly meeting of the council was held in the town hall on Monday, May 10th. The members present were H. G. Fitzgerald, reeve, and councillors Charlton, Griffin and Kennedy.

The minutes of the last meeting were read and approved.

A communication from the secretary of the Board of Trade regarding the congestion at wharf were received and the clerk was requested to communicate with Federal member regarding same.

Other communications from vice-president of the Hydro-Electric Railway Association and from the Salvation Army were read and received.

Moved by Councillor Kennedy, seconded by Councillor Charlton, that the clerk be another to hereby authorized to issue permits to parties within the fire limits for building and repairs so long as such permits for building and repairs are carried and made within the meaning of the fire by-law.

Moved by Councillor Griffin, seconded by Councillor Charlton, that the council meet as a Court of Revision at the next regular meeting, June 14th, at 7 o'clock. Moved by Coun. Kennedy, seconded by Coun. Griffin, that the tender of W. H. Stabler, being the lowest (at $34.00 per month) for street watering be accepted, the council to have the privilege of terminating the contract at the end of the first or any other month.—Carried.

The Finance Committee presented the following report and recommended payment of same:—

J. H. Davis, repairs	$1.50
W. Fenocio, labor	3.00
D. E. Edwards, labor	3.00
Hugh Miller	6.30
Isaac Watson, labor	.75
Fred Dunsford	.75
Ira Lennox	.75
Electric lights, April acct.	59.37

Moved by Coun. Kenendy, seconded by Coun. Charlton, that the report of the finance committee be received and adopted.—Carried.

INSPECTION OF MILK

(Continued from Page 1.)

ly Mr. White's outfit and Mr. Dummitt's were practically alike, while Mr. Gillespie's, though somewhat similar, looked to answer up to all requirements. Not only were the outfits judged, but the owners as well.

This is the first exhibit of its kind in the city and Dr. Clinton stated to a reporter that it was a pleasant surprise to him and indicated the intelligence and prosperity of Peterborough milk dealers and dairymen.

Mr. F. Roy took some good photos of the exhibit.

Would not be Without Zutoo Tablets At Any Cost

Such is the statement of Mr. A. O. Norton, of Boston, the largest Jack Manufacturer in the world. His voluntary testimonial regarding ZUTOO follows:

286 Congress St., Boston, Mass.

"I have been a sufferer from Headache since childhood and have used all, or nearly all the so-called 'cures' on the market. Some months since my attention was called to Zutoo Tablets and I have been using them ever since with the most gratifying results. I find they cure a 'sick' or 'nervous' headache in a few minutes and leave no bad effects. My family use them whenever needed with equally good results. I have frequently given them to friends who were suffering from Headache and they never failed to give quick relief. I always carry Zutoo Tablets in my grip on the road and WOULD NOT BE WITHOUT THEM AT ANY COST."

A. O. NORTON.

25 cents per box—at all dealers

Summer Millinery

We have received a large assortment of **Children's Hats, Panamas, and Natural Leghorns;** also some very swell **Pattern Hats,** which we will be pleased to show you.

Mrs. J. Wilson 372 George St. — Phone 35 —

Never Before Has The Cressman Store Offered Such a Series of Unmatchable Values as This Page Reveals for "Fare-Refunding Week," from Monday, May 17th, to Saturday, May 22nd

Distinctive New Ready-to-wears for "Fare-Refunding Week" at Astonishingly Low Prices

Shop at Cressman's, where Spring and Summer Attire is priced according to the Best Standard of Economy.

$5.00 New York Made Dresses $2.59

This is one of the strongest and best leaders for "Fare-Refund Week." These New Dresses will not be shown until Monday morning. They're just in from the makers. The very newest in designs, and the price is for this Sale only .. **$2.59**

Make the Cressman Store Your Headquarters - - Here you are assured of Better Values and Superior Service

Every department in the store has been focussed in this titanic selling event. In every section—in every nook and corner of the store—you will find wonderful savings on spring and summer merchandise—bright, new goods that have only just been taken from their packing cases. Just a few lines from each department are mentioned here—there are hundreds of equally great snaps "not advertised"; these can be seen displayed in our windows and throughout the store. Come during the first days of "Fare-Refunding Week" — the assortments will be greater.

'Fare Refunding Week,' Mon., May 17, to Sat., May 22

Silks Silks Silks

NOTE THESE FOUR SPECIALS

Duchesse de Chene
$1.25 value 97c

36 inches wide; has a beautiful soft finish; the correct weight for spring and summer dresses. A full range of colors. $1.25 value, for .... **.97**

Messaline
$1.10 value 80c

Yard wide Messaline, a full range of colors, also black and cream. A light weight silk that will give excellent service. Per yard .... **.80**

Silk Poplin
$1.00 value 69c

A silk in great demand for suits and dresses, will give splendid service. A full range of new shades. Regular $1.00 value; 36 inches wide. Per yard .... **.69**

Black Paillette
$1.25 value 89c

Our best $1.25 quality, a pure, deep black silk that is guaranteed to wear. It has a lovely soft finish; 36 inches wide. Per yard .... **.89**

—Main Floor Rear

Children's New York Made Dresses 89c

Don't sew—but buy these Children's dresses ready to put on. They're very chic in appearance. About 20 different styles, for ages 4 to 14. All at one price for the Sale, just ...... **.89**

340 New Satin Underskirts 89c

Two different styles, 14 colors, comprising all the new shades. These Satin Underskirts are 75 per cent. pure silk. They are extra special $1.48 value. Six-Day Sale Price, only .. **.89**

50 Dozen New White Blouses 98c

A large special purchase, natty new styles, never before shown. Real values up to nearly twice our "Refund Week" price .... **.98**

500 "Just In" Wash Dresses

Most Attractively Priced for this sale—See them

Women's $10 Suits

These are not ten dollar suits, but a clean-up of higher priced suits at $10.00. No matter what the original prices — they are marked to clear during "Fare-Refunding Week" at

TEN DOLLARS

Buy Spring *and* Summer Underwear and Hosiery During Sale

UNDERVESTS
SPECIAL, 3 FOR 25c

An extremely low price on good quality garments; fine elastic ribbed, with or without short sleeves. Extra special value, 3 for .... **.25**

KNIT DRAWERS
25c VALUE, 19c

Women's fine ribbed knee-length Drawers, full sizes, crochet lace trimmings. Our best 25c value, for .... **.19**

FINE LISLE HOSE
VERY SPECIAL, 19c

Beautiful radiant silk finish; double lisle garter tops; four-thread heel and toe; colors black and white. Sizes $8\frac{1}{2}$ to 10. 3 pairs, 55c. Per pair ... **.19**

KNIT COMBINATIONS
25c VALUE, 19c

Women's Knit Combinations, crochet lace trimmings on drawers; short sleeves or no sleeves; sizes 34 and 36. Special 25c value .... **.19**

Street Floor, South Entrance.

Notable Footwear Values That Are Worthy of Your Very Closest Attention

A GREAT ASSORTMENT OF WOMEN'S NEW SUMMER FOOTWEAR
REGULAR VALUES $2.50 TO $3.50, DURING SALE $1.95

Too many lines to describe each, but you'll find Patent Pumps, Gunmetal Colonials, Kid Strap Slippers, White Sea Island Pumps with rubber soles, etc. All smart, snappy new lines that sell regularly at $2.50, $3.00 and $3.50. "Fare-Refunding Week" Leader .. **$1.95**

Women's Shoe Section Second Floor

WOMEN'S COLORED AND BLACK CLOTH TOP BOOTS
REGULAR $4.00 AND $4.50 VALUES, FOR $2.95

Every pair this season's newest styles, in Women's Boots; highest grade patent leathers, in button and military lace cloth tops; black, sand and fawn tops; a good range of sizes. All regular $4.00 and $4.50 stock lines. Extraordinary value for "Fare-Refunding Week." Per pair **$2.95**

PUMPS, OXFORDS AND TIES
$3.95 AND $4.50 VALUES, $2.79

A price reduction that means a rush sale of these high grade stock lines; mostly broken sizes of lines that have been quick sellers. New Patent Lace Oxfords, Patent Colonials, and Ties, and Button Strap Oxfords. All regular $3.95 and $4.50 values. "Fare-Refunding Week" **$2.79**

Special Prices on Every Kind of Furniture

"Just Trimmed" Millinery $3.65

VALUES TO $6.50

75 Newly trimmed Hats' just fresh from our work rooms. Small, medium and large shapes; cleverly trimmed with flowers, foliage and ribbons. Regular values easily up to $6.50. You will like the styles — they are wonderfully chic. "Fare-Refunding Week" .. **$3.65**

Don't Miss These Main Floor Specials Each One Is a Selected Top Notch Value

SWISS CORSET COVER EMBROIDERIES
25c VALUES, FOR $12\frac{1}{2}$c

Fine quality Swiss Muslin Embroidery Corset Coverings; daintily worked beading edge, new designs. Best 25c value. During Sale, per yard .... **$12\frac{1}{2}$**

—Arcade Entrance, 2nd Circle.

"MADE UP" STAMPED WHITE GOWNS
$1.00 VALUE, FOR 69c

Fine Sixty-Four Count Nainsook Gowns, regal art stamping; assorted new designs. Regular $1 value. "Fare-Refunding Week" Special ..... **.69**

—Arcade Entrance, 2nd Circle.

Extra Special Corset Value 69c

A new Spring model Lady's Corset, double front, graduating steel, with hook fastener at bottom; medium high bust; four hose supporters; a splendid figure builder without sacrificing comfort to the smallest degree. All sizes. Value extraordinary at ... **.69**

Street Floor, South Entrance.

STAMPED CORSET COVERS
19c EACH, 2 FOR 35c

Below manufacturer's price on this lot of especially fine quality Nainsook Corset Covers. A splendid assortment of new "Regal Art" stamped designs. A big leader for "Fare-Refunding Week"; 2 for 35c; each .... **.19**

Arcade Entrance, Third Circle.

MOTOR SCARFS AND CHIFFON VEILS
50c TO $1.00 VALUES, 29c

In most cases away below half price on this lot of Motor Scarfs, Veils and Head Wraps; plain colors and fancies. A splendid assortment to select from. "Fare-Refunding Week," each .. **.29**

Arcade Entrance, Second Circle.

WRITING PAPER SPECIAL

"Cressman's Imperial Linen" Writing Pads and Envelopes with super-fine linen finish. Pads in two sizes—"Empress Social Note," and "Small Letter Size."

"Small Letter size" 2 for 15c
Empress Style ...2 for 25c
Envelopes .....2 pkgs. 10c

—Street Floor, Fourth Circle.

LAUNDRY SOAP AND TOILET PAPER

Two sterling value lines that are the best 5c values to be had anywhere. A high-grade Toilet Paper and Cressman's superior quality Laundry Soap. "Fare Refunding Week."

Laundry Soap 10 bars 29c
Toilet Paper ...8 rolls 29c

—Street Floor, Fourth Circle.

TISSUE CREPE WASH GOODS 35c VALUE 19c YARD

Almost half price on this line of new Tissue Crepes, a beautiful new wash fabric in chintz, floral patterns. Colors of blue, rose, helio and white; 30 inches wide. Regular 35c value. Try a waist or dress length. "Fare Refunding Week." Per yard .... **.19**

Street Floor, Arcade Entrance.

ENGLISH BATH TOWELS. BEST 50c VALUE FOR 36c

A fifty dozen lot of two lines of best 50c quality, heavy English Bath Towels. The one an all-white, the other grey and white striped, both with fringed ends. Large size, 20x42. "Fare Refunding Week." 3 pairs $1.00. Per pair .... **.36**

—Street Floor, Arcade Entrance.

ANY SOFT HAT IN THE STORE, $1.75

During "Fare-Refunding Week" you can buy any of our Soft Hats at $1.75—regular values $2.50 and $3. All new styles and all popular shades; mostly all are celebrated Wolthausen hats. Sizes up to $7\frac{1}{4}$. Take advantage of this offer at **$1.75**

NEGLIGEE SHIRTS
85c VALUE, FOR 65c

New Spring Shirts, made coat style; natty patterns, absolutely fast colors. One of the best shirt bargains we have offered. At 85c these are extra special value; in fact, they are often sold at $1.00. All sizes, 14 to $16\frac{1}{2}$. "Fare-Refunding Week," 3 for $1.80; each .... **.65**

Compare Our Cash Furniture Prices With Others

MEN! Look At This New Spring Suit Snap

$18.00 to $22.00 values $13.90

About 25 Spring Suits. Some are samples, others are odd lines from regular stock. All are real natty-looking clothes — this season's styles, of course. Materials are chiefly tweeds and worsteds, in greys, browns, etc. Every garment is perfectly tailored; the trimmings are high grade throughout; sizes 35 to 42. Regular $18, $20 and $22 values. "Fare-Refunding Week"

$13.90

Reversible Scotch Wool Rugs Greatly Reduced

$3x3\frac{1}{2}$. Regular $10.95, for	$ 8.49	$3x3\frac{1}{2}$. Regular $11.00, for	$ 7.49
3 x 4. Regular $12.00, for	9.90	3 x 4. Regular $15.00, for	10.80
3 x 4. Regular $18.50, for	13.95	3 x 4. Regular $13.00, for	8.65

7 Only, Mats, size 27 x 54; colors of terra, fawn, green nad red. Regular $2 and $2.50 values. "Fare-Refund Week" .... **.98**

5 Only Mats, size 24 x 48, colors of green, red and mixed effects. Regular $1.00 values. "Fare-Refunding Week" .... **.49**

The CRESSMAN Company Limited

The Store of Better Values.

PIPING HOT BARGAINS AT OAK HALL
FOR FARE-REFUNDING SALE

Free to Men
A Special Leather Shoe Buffer given with each SUIT, OVERCOAT or RAINCOAT during "Fare Refund Sale"

Free to Boys
A Souvenir or Present promised each boy who purchases SUIT, OVERCOAT or RAINCOAT during "Fare Refund Sale"

No Question About It - - These 150 Suits Are Wonderful Value

Our Watchfulness Brings To Men These Bargains for Refund Sale Week

QUITE OFTEN you see Suit Sales advertised that make you hesitate; you say to yourself: "Yes, they're good value, but—" Here is a SUIT SALE without any "buts." The values are so convincing that he who hesitates has lost a good Suit—for these hundred and fifty Suits should go early. COME DIRECT TO OAK HALL.

MEN'S SPRING AND SUMMER SUITS on Sale Fare-Refund Sale at $14.95, $12.95, $10.95 and $7.95

42 Suits in the Lot — All the newest models, many different patterns in imported English tweeds, worsteds, neat grey and colored checks, choice navy blues. This season's most called-for patterns and shades, tailored in the very best manner, with all wool trimmings. Worth up to $22.00. For **$14.95**

39 Suits in This Lot — Beautifully tailored Suits that sell regularly at $15.00 and $16.50. Were obtained from our large manufacturing plant in Hamilton at a price greatly below their regular value. The season's newest patterns, and we pass them on to you during the Refund Week Sale at **$12.95**

45 Suits to Choose From — This clearance of Suits gives men exceptional opportunity to save at a time when economy must be practised. Greys, browns, heather mixed tweeds, all good fitting; single-breasted sacque styles; best of linings. Broken sizes from our regular stock—some in this yot worth almost twice the price—for **$10.95**

24 Suits for the Economists — They are of brown tweeds, plain and diagonal, well-fitting models. You'll like the styles and patterns of these suits, and values that will guarantee you a big saving. Some worth up to $12.00, for **$7.95**

MEN'S HATS
Fedora, high crown, tapering tops, stiff — every style; all this season's goods. Worth $2.50 and $3.00. To clear at
$1.95

MEN'S, YOUTHS' AND BOYS' CAPS
Varsity, golf, stitched bands, lined and unlined; some with unbreakable peaks. Choice patterns and latest styles.
25c, 50c, 75c and $1.00

You Can Provide a Waterproof Coat for Wet Days for $5.95

A good quality double texture English Paramatta Cloth, fawn color, single-breasted; 50 inches long, sewn and gummed seams. Worth $7.50, for **5.75**

THE LONDON INVICTA BRAND

We import this coat direct from London, England. Extra heavy, fine double texture wool Paramatta, single-breasted, button through; motor and reversible collar style, raglan shoulders. No better coat in city; a guaranteed coat. Worth $12 and $13.50. ASK TO SEE THIS COAT. For **10.00**

Boys' Suits Claimed to be Best Value in Peterboro for $5.95

35 Beautifully Tailored Suits that sell regularly for $7.50, $8.00 and $8.50, our share of overmakes, left-overs and cancelled orders. Choice patterns in smartly woven cloths, dark and medium grey and brown mixtures. Double-breasted, full bloomer pants. Sizes 28 to 35. To clear **5.95**

Boys' Blue Serge and Worsted Suits; made from our finest grade of Cheviots, soft finish worsteds and Irish serges. Double-breasted, fancy yoked Norfolk styles, fine wool body linings and roomy fitting trousers. Worth up to 13.50. Sizes 28 to 35. For **9.95**

MEN'S PANTS FOR $1.95

Men's Pants, in neat stripe patterns and dark and medium tweed effects; suitable for better wear and becoming with your coat and vest. Sizes 32 to 44 waist. Regular $2.50 to $3, for **1.95**

Odd Vests, in tweed and fancy worsted patterns. Worth $1.50 to $2.00. For **1.00**

Men's Khaki Pants, cuff buttons, belt loops, 5 pockets, made from best grade goods; worth $1.50 and $1.75, for **1.25**

The Fast Mail Overalls and Smocks, with 16 improvements, in black, blue, and blue stripes; all sizes, for **1.25**

BARGAINS FOR BOYS

Boys' Bloomers, 24 to 28, worth 75c, for	49c
Boys' Bloomers, 28 to 34; worth $1.00; for	89c
Boys' Raincoats, 26 to 34; worth $4.00; for	$2.95
Youths' Raincoats, 30 to 34; worth $5.00; for	$3.95
Boys' Reefers, 20 to 25; worth $5.00 to $6.00; for	$3.95
Child's Raincoats, hats to match, ages 5 to 10 years	$5.00
Boys' Buster Brown Stockings	25c

NOTE — We have our Winter Overcoats, what few we have left, nicely arranged and hanging on racks upstairs. If you can afford to — buy your next winter's coat and save considerable, as we are up against a rising market in woolens.

MORE BOYS' SPECIALS

Boys' Cotton Blouse Suits, 75c, $1,	$1.25
Boys' Oliver Twist Suits, $1.25, $1.50,	$2
Boys' Cotton Blouses, ages 6 to 14; 50c, for	29c
Boys' Tapeless Blouses, ages 6 to 14; 75c, for	50c
Boys' Khaki Bloomer Pants, 25 to 34; special	69c
Boys' Fancy Shirts, 13-13½ only; 50c, for	39c
Boys' Jerseys, all combinations, short sleeves	19c
Boys' Cotton Hose, 9 to 10½	15c

UNUSUAL OFFERINGS IN MEN'S FURNISHINGS

English Flaxman Shirt	$1.00
Balbriggan Underwear, all sizes, each	29c
Silk and Wool Shirts and Drawers, regular $1.50, for	$1.00
Medium weight Merino Shirts and Drawers; each	50c
Zimmerknit Porous Combinations, short and long sleeves and legs; worth $1	75c
Men's Belts, worth 75c, for	50c
Men's Work Shirts, special	50c
Men's Fine Cambric Shirts	$1.00
Silk Ties, worth 50c, for	35c
Arm Bands, worth 25c, for	19c
Cotton Socks	2 pairs for 25c
Umbrellas, worth $1.25, for	89c

SHIRT AND TIE SPECIAL
The Biggest Bargain offered this season: English Print Shirt and Silk Tie; worth $1.25, for... **84c**

OAK HALL
CLOTHIERS
M. J. Maher, Manager
409-11 GEORGE ST., PETERBOROUGH

Job Lot of Blue Denim Smocks; sizes 36 to 44. Smocks only. Worth 75c and $1.00. To clear at ... **50c**

STORIES BY

(Continued from page 1.)

They had to make a thousand yards across a flat field with the Germans onfilading them.

"One's feelings are very similar to those that you would have under any very pressing circumstances. You are so occupied looking after the men that you haven't time to think of being nervous. Once in a while when one drops in your immediate vicinity you think, 'Well, that was a close one,' and continue with your work. When we were about half way across the space our fellows, who are all big fellows (the minimum height is 5 feet 7 inches, you know) overtook the Tenth. We were so shot to pieces by that time that we had to re-form our lines—not because they were wavering, but to spread the remaining men out to the best advantage.

"The men were absolutely splendid. Greater courage in the face of a devastating fire could not have been shown. I was shot in the stomach and fell at this time and did not take part in actually regaining the guns. Yet, the pain was severe. Every officer has morphine tablets for the men. I took one and it eased the pain a little. I remember looking at my watch at that time. It was shortly after one o'clock.

"Anyone who tells you the Germans are all in and that the war is about to be over is mistaken. The Germans are wonderfully equipped with munitions, and are wonderfully good shots, both with artillery and rifle.

"Yes, it is lots of fun out here, but the Germans really got quite nasty and knocked all the fun out of it. They also knocked the spots off of poor old Ypres. It was a town of about twenty thousand. It is now a desolate waste."

Capt. Morden's and Lt. Smith's regiments came into action the following morning, supporting the tenth and sixteenth, and to the left. They were about five miles behind the firing line but made a move in the early hours. They went into action about eight a.m., and were at it until four in the afternoon. The Fourth Battalion were in a most exposed position and their losses were very great. Ross Binkley, the famous Argonaut and Tiger football player, was killed by a Jack Johnson before the action started. Bill Jarvis was killed leading his men in the height of the battle.

The fight was similar to that which Lt. Armour had gone through the night before, excepting that it was daylight.

"I wasn't nervous. I don't think I was excited. I was just awfully busy. A chap hasn't time to get nervous when he has a company of men depending on him. When I was first shot I hardly felt it. I felt a thud thud as the bullet entered and left but nothing more at first. Of course, I could not stand up so I had to lie there.

"Shells were bursting all around us. It is wonderful how so few deaths result. Occasionally of course, one takes a tremendous toll. I escaped and was taken back and fixed up.

"The gas was not strong enough to bother us particularly and we were really up against legitimate fighting. The German artillery was right up behind their trenches, and they let us have it from all manner of engines."

Capt. Morden, who had just been operated on a short time before, gave the above. We hope to get a fuller story from him and Lt. Smith, whose leg was rather painful, by next mail. Both men are doing splendidly and should make a complete recovery.

A great source of trouble is the fact that all the German bullets are septic and the wounds become festered. An operation is thus necessary to clean it up.

One of the most discussed men in the hospital is Captain Ogilvie, of the Ogilvie Milling Co., of Montreal, who is with the Princess Pats. A bullet hit somebody else's periscope in the trench on Sunday morning, and the broken glass was shot into the Captain's arm. It is a painful wound, but not a serious one.

WEDDING BELLS

ALLEN—HARTLEY.

At George street Methodist parsonage on Tuesday evening Miss Eva Verna Hartley, only daughter of Mr. William Hartley, 630 George street, became the bride of Mr. William Allen, son of Mr. Hubert Allen, of Peterborough. The young couple were unattended. The groom is a soldier, and is one of the Third Contingent at Belleville selected for overseas service. The young couple will receive the heartiest congratulations of their hosts of friends. The bride was formerly with the Bell Telephone Company and exceedingly popular, while the groom is also a widely-known young man.

$40,000 FOR HOSPITAL

Canada's Gifts of Men Also Increase — Americans Would Enlist

Toronto, May 15—Recruiting has been considerably increased during the last week in Toronto and all over the second division. Forty recruits were sworn in here last night, and the officers have their hands full and hardly know what to do with the men coming in from the United States and begging to be taken on at once.

Word has just come from Mr. A. C. Hardy of Brockville of a splendid donation of $40,000 towards the Toronto University Base Hospital.

Following the voluntary closing, for the present, of the two German clubs in Toronto, the Liederkranz and Deutscher Verein, the Ontario License Board yesterday cancelled the liquor licenses. They may apply for licenses after the war.

The midnight list added: Died of wounds: Pte. Chivas, London, Ont.; Gunner Hale, Toronto; killed in action: Pte. McDiarmid, Thurso, Que., and Pte. Holland, Prince Rupert.

Ottawa, May 15—Missing in the 2nd Battalion is Private Alder Eardley Bliss, of Ottawa, grandson of the late Bishop Du Moulin of Niagara, who was for many years rector of St. James' Cathedral, Toronto. The night list includes many suffering from gas fumes and many Patricias' wounded. In the sixteenth battalion the killed in action include Ptes. Robins and Carrol, Hamilton.

A Pound of Cure.

"My son," said the family man, "is anxious to become a pugilist. I'm doing my best to prevent him."

"Let him go ahead," said the friend of the family, "and have some one pound him. You'll find a pound of cure worth more than an ounce of prevention."—Philadelphia Record.

Soiled Photographs.

Photographs which have not been protected with glass and have become soiled either by dust or fly specks may be cleaned very easily by wiping them off with absorbent cotton dampened with pure alcohol.—Woman's Home Companion.

GERMANY TO COMPROMISE

United States Will Still Sell Munitions and Save Citizens

[illegible] Washington, [illegible] the main point [illegible] of the United States will be [illegible] substantially as follows: Germany will yield to the demand of the United States to this extent: She will agree to discontinue her submarine warfare against passenger vessels on condition that the United States see to it that passenger vessels, neutral and belligerent alike, do not carry arms or ammunition or any other kind of munitions of war. Ordinary contraband, such as foodstuffs, will not come under the ban. Thus the United States will continue to sell munitions at the allies' risk and Germany will not risk American friendship by having to destroy lives of American passengers. It is believed here that this compromise will be effected after considerable diplomacy.

Marvelous Activities.

A diner in a restaurant thought he would have a joke with the waiter and asked him if he had ever seen a sausage roll.

"Say," said the waiter, "I have not only seen a sausage roll, but I have seen a biscuit box, a table spoon, a chimney sweep, a chain link, a nose gay, a camera slide, a garden fence, a sword fish and a wall flower."

Saving His Strength.

Mr. Bunker—I've walked at least twenty miles playing golf and—

Mrs. Bunker (breaking in) — I don't doubt it, and yet you made an awful fuss this morning when I asked you to step down cellar and bring up a pail of coal for me.

Mr. Bunker—Well, did you imagine I was anxious to tire myself out carrying coal when I knew I had that long walk ahead of me?

Might Be All Right.

Philosophers tell us to brighten the world with smiles, which would be all right were there not so many people who are happy only when they have something to make them sob.

GERMANY AND AMERICA

Situation Has Many Interesting Sides

New York, May 15—The press generally of Great Britain, France and the United States, which has made any comment at all, seems satisfied with President Wilson's note to Germany. Several German papers in the United States protest, and The New York American sees danger in it. The remainder of the press has nothing but praise for the note. British papers are making little comment at present.

Full approbation of President Wilson's note to Germany was given last night by Former President Taft, speaking to 900 men at the dinner of the Methodist men of New York. Underlying the speeches of Admiral Fletcher, Assistant Naval Secretary, Roosevelt and Rev. Lyman Abbott at the Navy League banquet here last night was the feeling that the United States navy was in a deplorable state for such a time of crisis. President Wilson comes here to-day to review the Atlantic fleet and a nicely-timed agitation for a bigger navy is on. President Wilson is under special guard because of wild German threats. The President is said to be greatly relieved since the dispatch of the note.

One Way to Sell a Horse.

During the Peninsular war, when the British army was in front of the enemy, Colonel Mellish appeared mounted upon a wretched steed, which provoked the derision of his fellow officers.

"It isn't worth £5," one of them remarked.

"I'll bet you £50 I get over £40 for him," said the colonel.

"Done!" exclaimed the other.

The harebrained colonel immediately rode off in the direction of the enemy, who, of course, fired upon him. Nothing daunted, the colonel continued to advance until his horse was killed under him, when he hastily freed himself and returned to the British lines, where he promptly claimed the wager.

The money was handed over to him by the other unlucky officer, for the government then allowed a sum of £45 for every officer's horse killed in action.—London Globe.

HIGH COST OF ACTING.

Salaries of the Past as Compared With Those of Today.

Our imaginations are so nimble in this world of dollars that we have already ceased to notice the bagatelle of a vaudeville salary of $3,000 a week, such as some of our actresses are said to have received. We are already calculating on the salary of the future. The salary of the past was not so ambitious. It was a thing to worry over, not to speculate upon.

In the late fifties of the last century Mrs. Drew and her mother received $16 a week for the two. Mr. and Mrs. G. H. Gilbert received the same sum. At this time the custom was to give two plays a night, with singing and dancing between. The regular actors also did these specialties. They supplied their own wardrobes as well, and as the theater going public was smaller there was necessarily a constant change of bill. The $16 was undoubtedly well earned.

The first person to receive a salary of three figures was Rose Eytinge, the most popular emotional actress of her time. Her first salary as leading woman had been $25, and at the time she considered it a great sum, for she had started on the stage at $7 a week.

Hamlet called the players "the abstract and brief chronicles of the time," and indeed in no other business today do we find so clearly the characteristics of our age. No other profession is more overcrowded or more of a gamble, yet those members of it who succeed in finding engagements should have little complaint to make against the high cost of living, with such changes in their remuneration within our memory.—New York Tribune.

Not a Square Deal.

Miss Mason was explaining to her Sunday school class the lesson for the day, the subject being the tares and the wheat.

"Now, remember, children, the tares represent the bad people and the wheat the good ones."

"Why, Miss Mason!" exclaimed a rosy cheeked boy, who had been listening through the lesson with deep interest. "Did you say the tares are the bad folks and the wheat the good ones?"

"Yes, James," replied the teacher, pleased at the lad's interest.

"Well, that's funny, I think!" remarked the matter of fact child. "It's the wheat that gets thrashed; the tares don't."—Country Gentleman.

Fishery Overseer Was Threatened

On Monday, Joshua Nurse, of the township of South Monaghan, appeared before Police Magistrate Davidson on two charges. On Sunday, April 25, Fishery Overseer W. H. Thompson caught Nurse fishing with a net on Rice Lake. Nurse, who, his counsel, G. N. Gordon, of Peterborough, described as a high tempered man of peculiar habits, said to Thompson: "Come up on the bridge and I will kill you," at the same time picking up a stone and throwing it at Thompson. Nurse also told Thompson that his neighbors had threatened to mob him. On this charge Nurse was bound over to keep the peace for a year, two neighbors putting up sureties of $150 each. He is also to pay the costs. On the charge of illegal fishing he pleaded guilty and was fined $5 and costs or ten days in jail. He paid the fine and costs of the two cases.—Cobourg Sentinel-Star.

Sewing Wounded Hearts.

A Russian surgeon named Zeldler reports 31 patients who recovered from stab wounds of the heart in the hospital at Obuchow. Prompt and rapid operation is the probable reason for this good showing.

The patients were all put under the influence of ether very soon after the injury, part of the chest wall was removed, the heart lifted from its bed, and the stitches quickly introduced between pulsations. The bony chest wall over the heart was not put back in place, that organ being left covered only by skin and muscle. This was done to give the heart room to expand and to prevent adhesions from embarrassing the heart's action. Several of the patients are at their daily work after seven years since the operation.

Guides To Success.

In picking out your career consider the things you like to do, the things you can do best. God gave you these aptitudes, and they are to be followed; not fought; though you may have to serve a long apprenticeship in doing things you don't like before you can swing out fully into doing the things you do like.

Do what you can do best.

Go where you are most needed.

Start in anywhere, only get busy and keep busy.

But don't be impatient. God often takes a long time to get his servants ready.—Christian Herald.

A PICTURE STORY WITH JUST ONE WORD

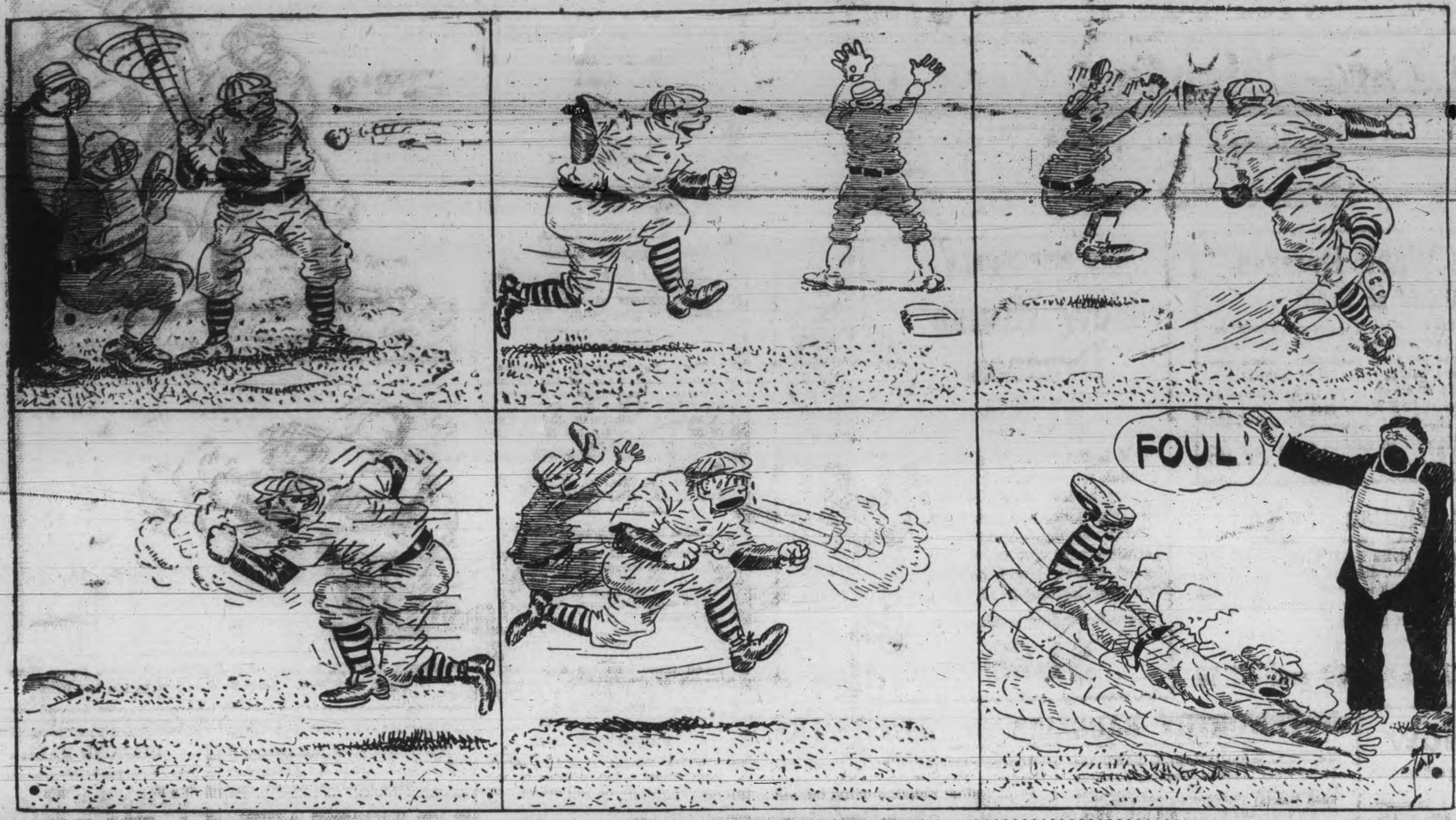

TRAVELLERS' GUIDE.

Corrected March 5, 1915.

C. P. R. TIME TABLE

Going East—

**8.10 p.m.—Indian River, Norwood and Havelock.

*12.15 a.m.—Kingston, Smiths Falls, Ottawa, Montreal, Quebec, St. John, N.B., Boston and New York.

*1.18 a.m.—Norwood, Havelock, Tweed, Perth, Smiths Falls and Ottawa.

**12.12 p.m.—Norwood, Havelock, Tweed, Perth, Smiths Falls, Ottawa, Montreal and intermediate points.

Going West—

*4.24 a.m.—Toronto, Owen Sound, Guelph, Goderich, Hamilton, Buffalo, New York, [illegible], Woodstock, St. Thomas, London, Chatham, Detroit and Chicago.

*5.57 a.m.—Myrtle and North Toronto.

**7.50 a.m.—Toronto, Hamilton, Buffalo, Rochester and New York, intermediate points between Peterborough and Toronto.

**9.17 a.m.—Lindsay, Orillia, Port McNicoll and intermediate points.

**4.23 p.m.—Toronto, Hamilton, Brantford, Buffalo, New York, Guelph, Galt, Woodstock and London.

**6.30 p.m.—North Toronto, West Toronto and intermediate points.

*Daily. **Daily except Sunday.

G. T. R. TIME TABLE

8.30 a.m.—For Lakefield.

8.10 a.m.—For Port Hope, Cobourg and points east, connecting at Port Hope for Toronto arriving Toronto 11.05 a.m.

8.20 a.m.—For Hastings, Campbellford, Stirling, Madoc, Belleville, Deseronto, Napanee, Kingston, Brockville, Montreal.

8.20 a.m.—For Lindsay, Orillia, Collingwood, Midland, Penetanguishene, North Bay, Toronto, Hamilton, Niagara Falls, Buffalo, New York, Brantford, London, Detroit.

11.40 a.m.—For Millbrook, Port Hope, and all points on the main line east and west. Close connections at Port Hope with International Limited for Toronto, Detroit and Chicago.

11.40 a.m.—Mid-day Express for Toronto, reaching Toronto 3.25 p.m.

12.20 p.m.—For Lakefield.

1.30 p.m.—For Hastings, Campbellford, Stirling, Madoc, Belleville, Deseronto, Napanee, Kingston and Brockville.

5.35 p.m.—For Lindsay, Orillia, Midland, North Bay, Toronto, Hamilton, Niagara Falls, Buffalo, New York.

5.40 p.m.—For Lakefield.

8.55 p.m.—Local for Lindsay.

9.05 p.m.—For Millbrook, Port Hope, Belleville, Kingston, Brockville, Montreal and Boston.

SPORTING NEWS

FRITZ THADEN IS CONVICTED OF CONSPIRACY

Boxes Which Contained Arms Were Sent to Officer of German Army

Calgary, May 15.—Fritz Thaden, a German settler of the Hussar colony, was this morning found guilty of a charge of aiding one Von Wissman, an officer in the German army, by sending him boxes which contained arms after war between Great Britain and Germany had been declared. Mr. Justice Walsh, who delivered judgment in the criminal court, found him not guilty in aiding one Krull, a German reservist, to return to Germany.

In postponing sentence until Friday, May 21, the judge said that he did so because he desired that the man should be punished for the offence he had committed and for that alone, and that he felt so strongly over the unspeakable infamy of the prisoner's fellow countrymen in sinking the Lusitania that he thought he should not sentence him there and then.

"I am administering British justice in a British court" said his lordship, "and I do not want a suspicion of revenge for that awful brutality to be connected with the sentence I shall give this man."

Judgment Delivered.

Mr. Justice Walsh, reviewed the evidence in the case, and in dealing with the first charge of sending money to the reservist Krull, came to the conclusion that conspiracy, if there was any, was entered into before the war started between Great Britain and Germany, and that therefore he must find accused not guilty.

On the second charge of sending boxes to Von Wissman, an officer of the German army who had reached Germany, he said the prisoner took a grave responsibility because he knew who Von Wissman was, had a letter from him from Germany, so that in sending him his effects and a firearm he was helping him, and for that he had to take responsibility and had committed an offence. Upon these grounds he was convicted, and addressing counsel for the prisoner, the judge said:—

Sentence Postponed.

I do not propose to sentence this man this morning, and my reasons for doing so will doubtless commend themselves to you, Mr. Culbert. The horror of the unspeakable infamy of this man's fellow-countrymen in sinking the Lusitania is so strong upon me that I think I should not do so. I am here to administer British justice in a British court of law, and this man must be punished for the crime he has committed and for that alone. I do not desire a shadow of suspicion that in passing sentence on him there should be any idea of revenge for this awful evil his countrymen have committed brought on his head. I have therefore decided to remand him for sentence until Friday, May 21, at 10 a.m.

GOOD TEAM FOR HOLIDAY GAME

Riversides of Toronto to Play Here May 24th

John Sutherland, secretary of the local lacrosse club, has received the following letter from E. H. Sullivan, secretary of the Riverdale Lacrosse Club in regard to the Riverdale-Peterborough game here on the 24th of May:

"We are fully aware that we are to play an intermediate team, and feel positive in stating that we will give you a good game. We have been up against intermediate teams before, and have always made a good showing. As you are no doubt aware the Riverdale lacrosse team was only beaten out last year by St. Catharines after two strenuous games, and, taking into consideration the fact that we have practically last year's team in addition to several new-comers, I cannot see why we should not be able to give your intermediate team a 'good run for the bacon.' The boys are practising hard, and I'm sure our showing on May 24th will corroborate the above statements."

PUBLIC SCHOOL LEAGUE STANDING

The following is the standing of City Schools, Junior and Senior, Baseball League:

Junior League.

Teams.	Won	Lost	p.c.
King Edward	5	0	1000
South Central	4	1	.800
King George	3	2	.600
Queen Mary	2	3	.400
Queen Alexandra	1	4	.200
Central	0	5	.000

Senior League.

Teams	Won	Lost	p.c.
Queen Mary	2	0	1000
Central	0	2	.000

STAN. CRESWELL WITH BRANTFORD

Brantford, May 15.—Pitcher, Higgins has reported, and the worries of the Brant management about the pitching staff are now at an end. With Warner, Worfel, Nickel, Higgins, Crothers and Creswell all in line, and all in pretty fair condition, the twirling department appears to be on a par with the balance of the team, and that is saying a good deal.

The infield is going great guns, Fried, Mullin and Dunlop being a classy combination, while even "Rube" Deneau is showing a lot of "pep" around first base. Burill, Green and Brooks will likely constitute the outfield.

A letter received at Barrie from Sergt. Robert E. Smith, wounded in the battle of Langemarck, states that his injuries are slight, and that he will soon be back in the fighting line.

COMMENT

As You Like it

WALTER TRUMBULL of the New York World says:—

Anthony F. Wilding, of New Zealand, has been killed in the battle of the Dardanelles. There is no doubt that in the game of war he displayed the same coolness, the same calm courage for which he was noted in other games. As a matter of fact, we believe that he had already won promotion for bravery under fire.

Wilding was an all-around athlete. One of the greatest tennis players in the world, he was also a fine golfer, a skilful racing driver, and an aeroplanist. There was hardly a branch of sport in which he could not make a showing with the best.

He had the keen brain coupled with the stout heart and the endless patience which make for the top in any form of athletics. His will be a hard place to fill.

He suffered few defeats in life, and it seems a tragic pity that in the prime of his manhood he should have been forced to play with Death and to lose the game.

The game of life is ended;
Called by the umpire, Death;
Called on account of darkness,
Night falls with chilling breath;

Yet, when the coming morning
Scatters all doubt and pain,
We'll meet, clasp hands together
And play the game again.

FRANK NELSON, the sporting editor of the Toronto Globe, writes as follows on the King's Plate:—

The King's guineas will be run for this year under circumstances unprecedented in more respects than one, and it is doubly unfortunate that general interest cannot be concentrated, as in former seasons, on a race which includes the best material that has furnished the Plate competition in a score of years, if not in its whole history. The year of the great war finds Canadian breeders offering a lot of horses that represent the results of a steady improvement [illegible]

So many good horses are found among the entries for this year's race that the unique condition exists of practically no choice among about eight owners, though this is written only a week before the decision of the event, and all of the prominent candidates were seen in action last season. The winner may carry the colors of Messrs. Dyment, Seagram, Hendrie, Giddings, Crew, Millar, Dolan or Krausmann, and at this moment there is little to choose among them.

Character Shown by the Nose.

"Here is an article in the paper that says a woman's character can be determined by her nose."

"Well, there may be something in that, but there's a surer way. No one can make a mistake concerning a woman's character if he will look at the noses of other women who meet her. The extent to which they turn up at such times shows just what she is or isn't."—Exchange.

QUEEN MARY SENIORS DEFEAT CENTRAL NINE

Snappy Game in the Senior Series of School League

In the second game of the senior series of the Public School Baseball League played at Central School yesterday evening, the Queen Mary team defeated the Central school team by a score of 8 to 5. The game was snappy and showed up some really good baseball material amongst the boys. The battery for the Queen Mary team was Soden and Batten and for the Centrals Ward and Frost. Mr. B. Taylor umpired in a satisfactory manenr.

THE TRIGGER

The regular weekly shoot of the Gun Club was held last evening. The following are the scores:

	Shot at	broke
J. Loucks	75	62
H. Routley	75	56
L. Hall	60	38
Dr. Gowan	50	39
S. Coon	50	38
C. Graham	50	35
C. Mills	25	20
C. Wood	25	20
C. James	25	19
H. Cook	25	17
J. Simmons	25	12
C. Lech	25	11
J. Bolger	25	10
J. Lundy	25	9
W. H. Denham	20	8

LACROSSE SCHEDULE

The various representatives of this O. A. L. A. group met at the Claredon House, Hastings, yesterday, and drew up the schedule. Messrs. J. Sutherland and L. Lebar represented Peterborough; Mr. T. Coughlin, Hastings; Messrs. Bingham and Carr, Millbrook, and Messrs. Co[illegible] Moffatt and Lunnon, Havelock. Mr. Percy Lancaster of Havelock, convenor of the district, occupied the chair. The schedule:

May 24—Campbellford at Millbrook.
June 2—Peterborough at Hastings.
June 10—Millbrook at Peterborough.
June 11—Hastings at Campbellford.
June 24—Hastings at Millbrook.
July 1—Campbellford at Peterborough.
July 9—Millbrook at Campbellford.
July 14—Campbellford at Hastings.
July 23—Peterborough at Millbrook.
July 30—Peterborough at Campbellford.
August 2—Millbrook at Hastings.
August 12—Hastings at Peterborough.

An order was issued at Kingston by the officer commanding the 3rd Division, instructing officers commanding units to recruit a large force of men at once for training at Barriefield camp.

BASEBALL

The results Friday were:

National: New York 3, Cincinnati 1; Chicago 19, Brooklyn 4; Philadelphia 5, Pittsburg 3; St. Louis 5, Boston 4.

American: No games scheduled.

Federal: Brooklyn 12, Baltimore 4; Newark 5, Buffalo 1; Chicago , Pittsburg 0.

International: Toronto 2, Newark 1; Buffalo 2, Jersey City 0; Richmond 7, Rochester 6; Montreal 3, Providence 1.

LACROSSE

The following and any other players wishing to play lacrosse are requested to turn out to practice on Monday night at Central Park, 6.30 sharp:—

Gillman, Dillon, Hatton, McCabe, Kelly, Reynolds, Best, Crough, Fleming, McFadden, Mein, Rose, Morgan, Hardy, Cranfield, Grant, Long, Knapman, Cavanah, K. Brown, E. Brown, Hill, Waters, Kenneally, P. Dunford, Halpin, Burnham, Hamilton, H. Dunford, LeBarr, Robertson, McCoy, Glover, Primeau, Larone, Carson, Sutherland and Dr. Sutton.

ALLIANCES OF CENTURY

Political Exigencies Have Caused Many Changes in Europe

In the history of Europe during the past century nothing is more curious than the easy way in which national alliances have been made, broken, made again and changed as dynastic, economic and racial reasons have demanded. Here are a few of these political transformations:

In 1815 Russia, Prussia, England and Austria combined against France and crushed the power of Napoleon for ever.

In 1849, when the revolution in Hungary threatened the house of Hapsburg in Austria, Russia intervened and by force of arms placed the present Emperor Frances Joseph firmly upon his throne.

In 1855-6 England, France, Austria and Italy allied themselves with the Turks against Russia in the Crimean war.

In 1859 France defeated Austria in Italy, and gave a great impetus to the unification of Italy.

In 1866 Prussia gave its present ally, Austria, a fearful beating at Sadowa and forced it out of first place in the Germanic confederation.

In 1870 Prussia inflicted upon France the defeat, with accompanying loss of territory, that has been the cause of Europe's unrest ever since.

In 1877 Russia defeated the Turks decisively, but was cheated out of the rightful fruits of her victory by a combination of the other powers in the treaty of Berlin.

Old enmities and friendships are now forgotten, and those old-time enemies, England and Russia, are allied with France in the Triple Entente.

Advertise in The Review. It Pays.

DIAMOND FOR KNUTE BELTING

A letter has been received from Knute Belting, who is in Ottawa, Ill., hurling for the manager he first played under in his first professional appearance. Knute says he's going well and in strong. The opening day he was presented with a diamond ring. As yet he has not signed a contract. He is willing to place his name on a one-year contract, but the club wants to tie him for three years.

Antevolo Rysdyk Will Come to Peterboro'

Champion Standard Bred Stallion Will Stable at The Windsor Hotel

Horsemen in this district will be pleased to learn that Mr. S. A. Devitt of Lindsay has arranged to bring his champion standard-bred stallion, Antevolo Rysdyk, 51-53950, to Peterborough, once a week. This horse, which will be stabled at the Windsor Hotel, Brock Street, on Tuesday, Wednesday and Thursday of each week, won the championship at the Toronto, Ottawa and Guelph fairs in 1913. These honors were never won before by any horse in Canada as a three-year-old. He is a brother of "Gallagher," who had a track record of 2.03 ½. Antevolo Rysdyk has never been marked up, but he has shown just as much speed as any of his illustrious relatives.

The route is as follows:

Will stand at Maunder's Hotel, Lindsay, from Friday noon until 9 a.m. Tuesday.

Tuesday will proceed to Peterborough by G. T. R., arriving at 11 a.m., where he will stand at the Windsor Hotel, Brock street, until 9 a.m. on Thursday.

Thursday, will proceed to Wm. Hooten's, Lot 18, Con. 12, Cavan, for noon, thence to Commercial House, Omemee, for night.

Friday, will proceed to his own stable, Maunder's Hotel, Lindsay, where he will remain until the following Tuesday morning.

Mr. F. Waters, of Guelph, has received official notification that his son Corporal W. W. Waters of the 5th Battalion had been wounded.

The new St. James Church at Elmira, started last year, has just been completed, and dedicatory services were held on Sunday, Monday and Tuesday.

—the healthful drink
—the wholesome drink
—the cooling drink
—the delicious drink
—the satisfying drink is
O'Keefe's Pilsener Lager
"The Light Beer in the Light Bottle"
113
J. M. BROOKS & CO., Distributors, 416 Water Street. Phone 61.

CANADIAN PACIFIC
For WINNIPEG and VANCOUVER
leave Toronto 10.20 p.m. daily
Attractive Tours to PACIFIC COAST POINTS
Particulars from Canadian Pacific ticket agents, or write M. G. Murphy, District Passenger Agent, cor. King and Yonge Streets, Toronto.
J. SKINNER, C.P.A., 343 George St.

GRAND TRUNK RAILWAY SYSTEM
TIME TABLE CHANGES
A change of time will be made on May 15th. Time Tables and full particulars on application to Agents.
ATTRACTIVE TRIPS
—TO—
Muskoka Lakes Lake of Bays
Algonquin Park Kawartha Lakes
Maganetawan River Timagami, etc.
Round trip tourist tickets now on sale from certain points in Ontario, with liberal stop-overs.
Drop a postal card to C. E. Horning, D.P.A., Union Station, Toronto, for free handsome illustrated literature telling you all about these desirable summer resorts.

Your Old Hat MADE NEW
By Electricity
Ladies' and Gents' old Hats made as good as the day you bought it.
The most up-to-date
Shoe Shine Stand
CIGAR STORE, POOL AND BILLIARD PARLOR IN THE CITY.
Drop in and have a game and hear all the latest Patriotic Music.
LOUIS YEOTES, Mgr.
339 George St. Phone 768

For Men of Refinement.
For a pleasant evening of enjoyment visit
SNELGROVE'S
BRITISH POOL ROOM
Six New Tables.
Quiet, comfortable and homelike. Positively the best service in the city.
First Class Barber Shop.
In connection, conducted by Mr. Robert Snelgrove. You know him. Nuff said.
162 Simcoe St.
A few doors west of Turnbull's.
Watch for our sign.

Splendid Chances for You at Hall's During Big Fare-Refunding Week

Best of chances for economy in buying Summer Wearing Apparel and the many things you need in your homes. Everyone should arrange to come to Hall's for this occasion

Monday, May 17th, to Saturday, May 22nd

New Summer Wash Dresses

Attractively Priced at $4.00

"Just in" SUMMER DRESSES, in the smartest of the season's fashions; made up in plain reps, floral crepe, and plaid batiste, in very fascinating colorings, in styles that will delight the most particular. These new Summer Dresses are wonderful value, and the style range is broad, giving you wide scope for the selection of a new summer outing dress at a very conservative price. Fare Refunding Week, each **$4.00**

Other styles in Summer Dresses are now on view at prices from $4.50 up to **$7.00**

ONE WEEK ONLY

New House Dresses $1.69

This is but one of the many models — dozens of other smart styles, made of fast color ginghams and percales. Extra strong where the strain comes; perfect fitting; good colors, good designs, good styles and good value.

Fare-Refunding Week, each

$1.69

New Summer Blouse Styles

Hundreds of them in the most attractive styles for summer; made up in the smartest of washmaterials, namely, voiles, dimities, lawns and crepes, in white, sand, and flesh shades; trimmed with imported embroideries and laces; three-quarter and long sleeves; turn back and convertible collars. All new, all inexpensive, all extremely smart in style.

Week Sale Prices:

$1.25, $1.50, $1.75, $2.00 and $2.50

Buy Rugs Now

Here are prices that will interest you—

TAPESTRY RUGS

Clearing two best quality English Tapestry Rugs, in Axminster only; size 3½ x 4½ yards; woven without a seam; slightly damaged. A bargain, each . **$15.00**

ODD SIZE BRUSSELS RUG

Only 1, blue Brussels Rug, suitable for bedroom; size 11 ft. 5 in. x 11 ft.; made of best quality Brussels carpet, in good design and coloring. Clearing price **$21.50**

RAG RUGS

Fine quality Rag Rugs, in colors of light and dark blue, mauve, grey, and rose, with shadow borders on each end, and fringe. Clearing price **$2.98**

AXMINSTER HALL RUGS

Splendid quality Axminster Hall Rugs in new designs and colorings; two sizes; two prices.

27 x 54 inches **$2.69** | 36 x 63 inches **$5.00**

JAPANESE VERANDAH RUGS

Three sizes; special prices for one week's selling; big assortment of patterns and colororings to chose from.

Size 27 x 54 inches	16c
Size 36 x 63 inches	29c
Size 6 feet x 9 feet	98c

HAVE YOU A ROOM THESE RUGS WILL SUIT?

Ten only fine quality seamless Axminster Rugs, in colors of crimson, blue, green, brown and grey; mostly Persian and Oriental effects; only one of a color and pattern; sizes 2½ yards x 3½ yards and 2¾ yards x 2¾ yards. Regular values up to $37.50. While they last, each **$25.00**

TAPESTRY RUGS

During Fare Refunding Week we are offering some very special values in best quality seamless English Tapestry Rugs. Three sizes.

Size 4 yards x 3 yards	$18.00
Size 3 yards x 3½ yards	$16.50
Size 2¼ yards x 3 yards	$7.50

NOTEWORTHY BARGAINS IN DRESS SILKS

HABUTAI WASHING SILK, YARD 78c

36-in. Ivory Habutai Washing Silk, the most popular silk of the season for wash waists; splendid washing quality; all pure silk and guaranteed not to cut. While it lasts, yard .. **78c**

BLACK PAILLETTE SILK, YARD 88c

Imported Black Paillette Silk; extra heavy quality; rich satin finish; full one yard wide; guaranteed not to cut. Regular $1.25. Fare Refunding Week, yard **88c**

BLACK DUCHESS SATIN, YARD $1.50

Black Duchess Satin, a rich dress fabric, full one yard wide, and one of our best wearing satins; beautiful lustrous finish, fast permanent dye; very suitable for gowns for all occasions. Fare Refunding Week, yard **$1.50**

American Drapery Chintz, while it lasts, yard 9c

A limited stock, four hundred and fifty yards of American Drapery Chintz, in designs suitable for draperies in living rooms and bedrooms, in colors of reds, greens, rose and blues; an extra good bargain. On sale, per yard **9c**

MILLINERY SPECIALS

TRIMMED HATS AT $3.98

A collection of smart street hats, made up in the very latest styles and marked to sell for Sale Week at .. **$3.98**

MATRONS' SHAPES, EACH 69c

Clearing a special line of Matrons' Untrimmed Shapes in medium and small styles. Special **69c**

OUTING HATS

See the new Textile Panamas, the new Summer Outing Hats; styles for women, misses and children. Priced at .... $1.00 to **$2.00**

CHILDREN'S HATS, 49c

Children's Summer Hats, in a variety of styles, in white, burnt, blue and black. Each **49c**

GOOD VALUES IN STAPLES

CHRISTY'S BATH TOWELS, PAIR 59c

An extra good quality and a good generous size, 22 x 45 inches; very absorbent, and comes in natural color with white and red stripe; fringed ends, and marked very special at, per pair **59c**

WHITE HONEYCOMB BED SPREADS $1.59

Imported Bed Spreads, soft finish, fine honeycomb weave; no sizing; snowy white, good designs, double bed size, 22 x 90 inches; hemmed ends, ready for use. Special, each **$1.59**

HEAVY ENGLISH UNBLEACHED SHEETING, YARD 29c

English made, and comes in plain weave only; firm, strong quality, easily bleached, free from sizing, and a quality that will give real good wear; full two yards wide. Very special value, yard **29c**

WHITE OR UNBLEACHED COTTON YARD 10c

Extra quality bleached or unbleached Cotton; full one yard wide; fine even quality; no sizing, and freee from specks. Extra value, per yard **10c**

Other Interesting Values Selected from the Various Departments

WOMEN'S BLACK COTTON HOSE, PAIR 15c

A remarkably good value in Women's Hosiery; black seamless cotton, full fashioned and strongly reinforced where wear is most; sizes 8½ to 10. Extra special, pair **15c**

WINDOW SHADES, EACH 33c

Clearing odd lines of Cream and White Window Shades; size 37 x 70 inches; trimmed with insertion to match; mounted on good rollers Each **33c**

HOME DRESSMAKING MADE EASY FOR $2.89

The Hall Borchert Dress Forms—the best on the market. For one week, commencing Monday morning, we will sell a regular $3.25 Jersey Cloth-covered Bust Form, mounted on steel extension stand and finished with wire skirt, in sizes of 32 to 42, for only **$2.89**

WOMEN'S RAINCOATS, $7.97

Smart new styles in Women's Raincoats; made from rubberized poplin, with high, close-fitting collar and vertical pockets, cemented seams; guaranteed waterproof; shades of putty, sand, khaki and lac. Week Sale Special **$7.97**

CHILDREN'S TUB DRESSES 69c

Children's Tub Dresses, of pretty stripe, check and plain ginghams and percales, for school wear; made up in the newest styles, in a big assortment; sizes to fit ages 2 to 14 years. Week Sale Special **69c**

WOMEN'S NIGHTGOWNS, 59c

Fine White Cambric Nightgowns for women; made in good generous size, in slip-over style; V-shaped neck, embroidery and lace trimmed. Special, each **59c**

RICHARD HALL & SON LIMITED

THE RED CROSS WHAT IT MEANS

The Red Cross Society was incorporated as the Canadian Red Cross Society by act of Parliament of the Dominion of Canada in 1909 and thus became the official channel of communication as between the public of Canada, the British Red Cross Society, and the Department of Militia and Defence of Canada, for the purposes of furnishing aid and assistance to the sick and wounded in war.

Although not incorporated until 1909, it was really organized in 1896 by Col. Geo. Sterling Ryerson, and thus was ready for active work when the call came to Canada to assist the Empire in South Africa.

* * *

Last August shortly after war was [illegible] declared with Germany His Royal Highness, the Governor General, summoned a meeting of representatives of the Militia Department, the Red Cross Society, and the St John's Ambulance Association and Brigade. To these were shortly added the ladies representing the National Service Committee, consisting of presidents of the organized women's societies of Canada, at first known as the Hospital Ship Committee.

* * *

This committee organized by the Duke of Connaught is called the Central Relief Committee of Canada." To the Red Cross Society was assigned the task of raising necessary funds for all work on behalf of sick and wounded soldiers during the war, while the National Service Committee undertakes the work of collecting and forwarding funds and supplies for our soldiers in camp or on the field. Two of these committees, the Red Cross Society and the National Service Committee, have their headquarters in Toronto at 77 King St. East, Col. Hon. James Mason, Senator, being general treasurer and William Lowe, Esq., being con- [illegible] secretary of the Red Cross Society.

* * *

The Red Cross Society has the proud distinction of recognition under international law, as the authorized channel through which all voluntary aid for the sick and wounded shall go, and alone has the right to use the red cross. Its officers are in constant attendance at the office, and its executive meets weekly since the war began, and is fully organized to transmit money and supplies from Canada to London, the actual seat of war.

It has already sent forward about one and a half million articles for the sick and wounded. These articles are all sent free of charge direct to the Red Cross depot in London for distribution or have been given to the Canadian contingent hospitals.

* * *

The Red Cross Society in Ottawa are equipping sixty cots in the Canadian Base Hospital at Cliveden, and the Daughters of the Empire of the same city have sent through Lady Borden $2150 for the equipment of forty-three cots, each cot costing fifty dollars. Mrs. R. M. Waddell of this city has equipped one, and the Red Cross Society is hoping in the near future to make it easy for the children of the city to equip another.

The Red Cross Society work should appeal to every Canadian, first in the field it carried comfort and help to our wounded Canadians on the veldts of South Africa, and now it is the official medium through which supplies are distributed to every hospital in France and England. The widow's mite and the millionaire's cheque are equally welcome and will be faithfully applied. We bespeak for our local branch of the loyal support of our citizens on its coming tag day, next Saturday, May 22. Patronize our ladies when you meet them with their red cross boxes.

Refused License.

The Provincial License Commission has refused a liquor license for the Baltimore hotel at Cobourg.

Local News in General

Legal Committee.

The legal committee of the City Council meets this afternoon at five o'clock.

Army Excursion.

The Salvation Army will run an excursion down the river on May 24th. There will be lots of music, games, etc.

Again Recruiting.

Another Infantry Regiment wanted from the 3rd Division for overseas service. Apply at armouries at 4 p.m. and 8 p.m. daily.

Will Serve Tea.

The Peterborough Progressive Club will serve tea at the Oriental tea room from four to six o'clock on Thursday, Friday and Saturday afternoons of this week, the proceeds to go for hospital supplies and comforts for the soldiers.

The following ladies will be in charge:—

Saturday—Mrs. W. H. Hill, Mrs. Travers and Miss Pearce.

TAG DAY FOR RED CROSS.

Thousands of sick and wounded soldiers are being saved through the work of the Red Cross. This society is being called upon as never before in the world's history. The work of this great institution must never be hindered for lack of funds. The citizens of Peterborough will be given an opportunity to contribute to this grand cause, as the Peterborough branch of the Canadian Red Cross Society are arranging for a tag day next Saturday, May 22nd.

PRICES ARE CUT.

W. M. Pappas, proprietor of the Royal Theatre, has decided in wartime to charge his patrons only five cents admission at afternoon performances, beginning Monday.

PERSONALS

City Solicitor Gordon was in Toronto yesterday on business.

Miss L. Tobin, Queen's '12, is visiting Miss Madge Lees, 514 Gilmour Street.

Miss M. McMillen of Richard Hall & Son, Ltd., has returned from Toronto, where she has been attending the training class given by the H. W. Gossard Co. in the King Edward Hotel during the past week.

The Canadian Kitchener League has received material sufficient for five thousand respirators, and the ladies of the city interested in this work are invited to attend the meetday at 8 p.m. in the Y. M. C. A. Dr. Cameron will address the ladies.

OBITUARY

MR. J. D. TULLY.

One of Peterborough's most widely known citizens and veteran druggists died at three o'clock this morning in the person of J. D. Tully, 352 McDonnel street. He had been in feeble health for some months, and had been failing ever since last summer. For over forty-five years he carried on a drug business in the city, and was about the first druggist to establish in the city. His first place of business was next to Lech & Sons', about where the Tiz-It Theatre now stands. He sold out to C. M. Moncur about four years ago and retired. Mr Tully was a citizen who was popular with all who enjoyed his acquaintanceship, and his business principles were of the most upright and straightforward character. He passed peacefully away at three o'clock this morning.

He is survived by his wife, one son and one daughter, Victor, of Belleville, and Ethel, of Peterborough.

The funeral will be held on Monday afternoon to Little Lake Cemetery.

LIEUT. R. D. PONTON.

Lieut. R. D. Ponton has been promoted to the rank of Captain following the reorganization of the Second Battalion after the battle of Langemarck. It will be remembered that in the terrific fighting in this great contest, the company in which Lieut. Ponton was serving, lost half its officers. This early promotion to so young an officer is a striking tribute to Lieut. Ponton's thorough [illegible] in the field and popularity with the men.

THE GREAT NORTH LANDS.

The Rev. E. J. Peck, the heroic missionary of the great north land for so many years among the Eskimos, has kindly consented to give an address on his life's work, illustrated by limelight views, in St. John's schoolroom, Monday, at 8 p.m. A cordial welcome is extended to all.

SEALED TENDERS

Sealed Tenders marked "Tenders for Fuel" and addressed to the undersigned will be received until 12 o'clock noon, Wednesday, May 26th, for 600 tons or more of soft coal to be either select ¾ lump Youghiogheny or smokeless coal, to be weighed on the market scales, and to be delivered to the different schools as required.

G. H. THOMPSON,
Secretary-Treasurer,
Board of Education.

BENJAMIN MOORE, in the "Arrival of Kitty," Grand Opera House Tonight, May 15th. Seats now on sale at the box office.

KITCHENER LEAGUE CONCERT.

The concert given last evening in the Y.M.C.A. under the auspices of the Canadian Kitchener League realized over $30.00. The amount will be used by the League to purchase cigarettes, gum and other comforts for the soldiers at the front. Mr. C. N. Meserve of the Y.M.C.A. staff, acted as chairman. The following program was well received:—

Quartet—Saxaphone.
Solo—Soldier Lad—Miss Stevens.
Piano solo—Polonaise — Chopin —Mr. Treneer.
Solo—Angus MacDonald — Miss McLaren.
Solo—Mr. Weller.
Recitation—Selected—Miss Hill.
Solo—Selected—Mr. A. Costello.
Solo—Selected—Miss Richardson.
Piano Duet—The Bugle Call — Misses McDonald, Carveth.
Solo—His Majesty's King—Mr. D. Carlisle.
Solo—Selected—Mr. Moynes.
Duet—Mandoline, popular airs—Cranfield Bros.
Solo—Selected—Miss Hanson.
Solo—The Toilers—Mr. I. Warde.
Solo—Selected—Mr. A. Lee.

PROGRAM WAS REPEATED.

The repeated program by the children's orchestra last night given in the Conservatory of Music hall drew the largest audience the hall has ever contained. It was literally packed to the doors, the largest portion of those present being children. It was repeated purposely for children, the proceeds being donated to the supervised playgrounds fund. It was estimated that 500 children were present, not counting parents. Mrs. (Dr.) Neal, president of the Women's Council, under whose auspices the concert was repeated, explained the nature of supervised playgrounds and told what its objects were.

Among members of the supervised playgrounds committee present were Mrs. (Dr.) Neal, Mrs. Harstone, Mrs. Mowat, Miss Aldrich and Mrs. Davidson.

A handsome sum was realized.

CHEAP WOOD.

Monday and Tuesday DRY SLABS while they last, at scow, Wolfe St. wharf, for $2.00; delivered for $2.50 per cord. Order at once from

J. E. A. FITZGERALD,
Phone 111.

DIAMOND HALL.

Warne Bros.

PETERBORO'S LARGEST JEWELERY STORE

We have the most modern Repair Department in the city, combined with skilled workmen, that insures you of prompt and satisfactory service.

Warne Bros.

DIAMOND HALL

The Noted Diamond Dealers and Jewelers.

349 George St.

Machine Phone 85. Bell Phone 85

BELLEGHEM'S

Undertakers, Furniture Dealers
AMBULANCE SERVICE
180-190 HUNTER STREET.

TENDERS FOR COAL

Sealed tenders addressed "Ald. A. A. McIntyre, Chairman Property Committee," and endorsed "Tender for Coal," will be received at this office up to 4 o'clock p.m. on Tuesday, May 25th, 1915, for the following quantities of first-class hard screened anthracite coal, delivered at the following places: 35 tons, egg size, city building; 48 tons egg size, 12 tons stove size, at Isolation Hospital; 45 tons, egg size, at the Fire Hall; and 25 tons nut size, at the Police Station; all the coal to be weighed on the market scale and market weight tickets furnished by the dealer, and to be delivered upon acceptance of tender so far as there is storing capacity at the several places and any for which there is not storing capacity to be held by dealer and delivered as required, payment to be made after delivery. The lowest or any tender not necessarily accepted.

S. R. ARMSTRONG,
City Clerk.

Try Our Specialties

ROSE BRAND

BREAKFAST BACON
WINDSOR BACON
SMOKED HAMS
COOKED HAMS
LARD

Absolute Guarantee of Wholesomeness and Quality

MATTHEWS-BLACKWELL Limited.

SECOND SECTION

THE DAILY REVIEW

PAGES 9-14

ESTABLISHED 1879. PETERBOROUGH, ONT., SATURDAY, MAY 15, 1915 Every Evening (Sundays and Holidays excepted.) at 4 O'Clock

FAMOUS BATTLE PHRASES

Undying Words That Inspired Men For the Fray.

Great fighters have been able, at critical moments, to address their men in words that inspired them with fresh spirit for the fray, and encouraged them to face frightful odds with a confidence born of their enthusiasm that carries all before it and almost wins the fight before it is begun.

Our own history, as well as that of the old world, is filled with striking instances. Who can recall without a thrill Farragut's commnad to "Go ahead!" when warned of the presence of torpedoes in the bay. Or Grant's calm response, "We propose to fight it out along these lines if it takes all summer."

Each of Nelson's victories was preceded by its own particular motto. "Victory or Westminster Abbey" were his words before the battle of the Nile. "I have only one eye and have a right to be blind at times," said he at Copenhagen, as he placed his glass to his blind eye when the signal for recall was hoisted on the admiral's flagship. "I really do not see the signal," he added, and sailed on to victory. "England expects every man to do his duty" was the signal flown at Trafalgar, where the hero fell.

Waterloo produced several famous phrases. Strange to relate, Wellington's "Night or Blucher" found an echo in the words of his great rival when the issue of the fight was in doubt. "Oh, that Gruchy or night were here."

At the close of the day the Old Guard sullenly determined to stand their ground, formed themselves into a square and awaited the approach of the enemy, while their comrades fled in all directions from the field. In reply to the summons to surrender, their leader, Gen. Cambronne, proudly answered in the memorable words, "The guard dies but it never surrenders."

Very practical was Cromwell's advice to his men when about to cross a river in the face of the enemy. According to his usual custom he harangued his troops in a speech. He ended with, "Put your trust in God and keep your powder dry."

"To die in the last ditch" has become one of the commonplaces of proverbial philosophy. The words were originally used by William of Orange during the Dutch war of independence, when he was asked if he did not see that the commonwealth was ruined. "I shall never see the ruin of my country," replied the prince stoutly. "I shall die in the last ditch."

Frederick the Great was the author of certain characteristic sayings, but none more so than that which he uttered at the battle of Kolin, when his troops were wavering under a fierce fire. "Dogs," he jeered, "would ye live forever?" A taunt whose harshness was justified only by its success.

"Oh, for an hour of Dundee," has, with a change of name, been heard on many a battlefield since first it was used by Gordon of Glenbucket, when the Jacobites were hard pressed at Sheriffmuir.

A familiar phrase of war is Gen. Bosquiet's exclamation when he witnessed the charge of the Light Brigade at Balaclava: "It is magnificent, but it is not war," a saying that will always be associated with that brilliant charge.

Not Catching.

Jane's sister was coming home from normal school.

"Why is she coming home?" asked the neighbor. "Is she sick?"

"Yes; she is very, very sick," said Jane.

"What ails her?" asked the neighbor.

"Well, I don't know exactly. Mamma has a letter from the principal, and he said it was lack of mental ability. I don't know if it is catching or not."

Musical Note.

"Does Miss Yeller sing for money?" asked the old fogy.

"I don't know," replied the grouch. "The only time I ever heard her she seemed to be singing for spite."

Must Keep Off Trawlers.

An Admiralty order has been issued at Grimsby prohibiting any foreigner from sailing on a British trawler.

Secrets and Women.

A woman's idea of keeping a secret is to keep it going.

HOME STUDY
Arts Courses only.
SUMMER SCHOOL
JULY and AUGUST
QUEEN'S UNIVERSITY
KINGSTON, ONTARIO
ARTS EDUCATION MEDICINE
SCHOOL OF MINING
MINING
CHEMICAL MECHANICAL
CIVIL ELECTRICAL
ENGINEERING
GEO. Y. CHOWN, Registrar

THE HIDDEN DEATH --- HOW TORPEDOES CARRY DESTRUCTION AT SEA

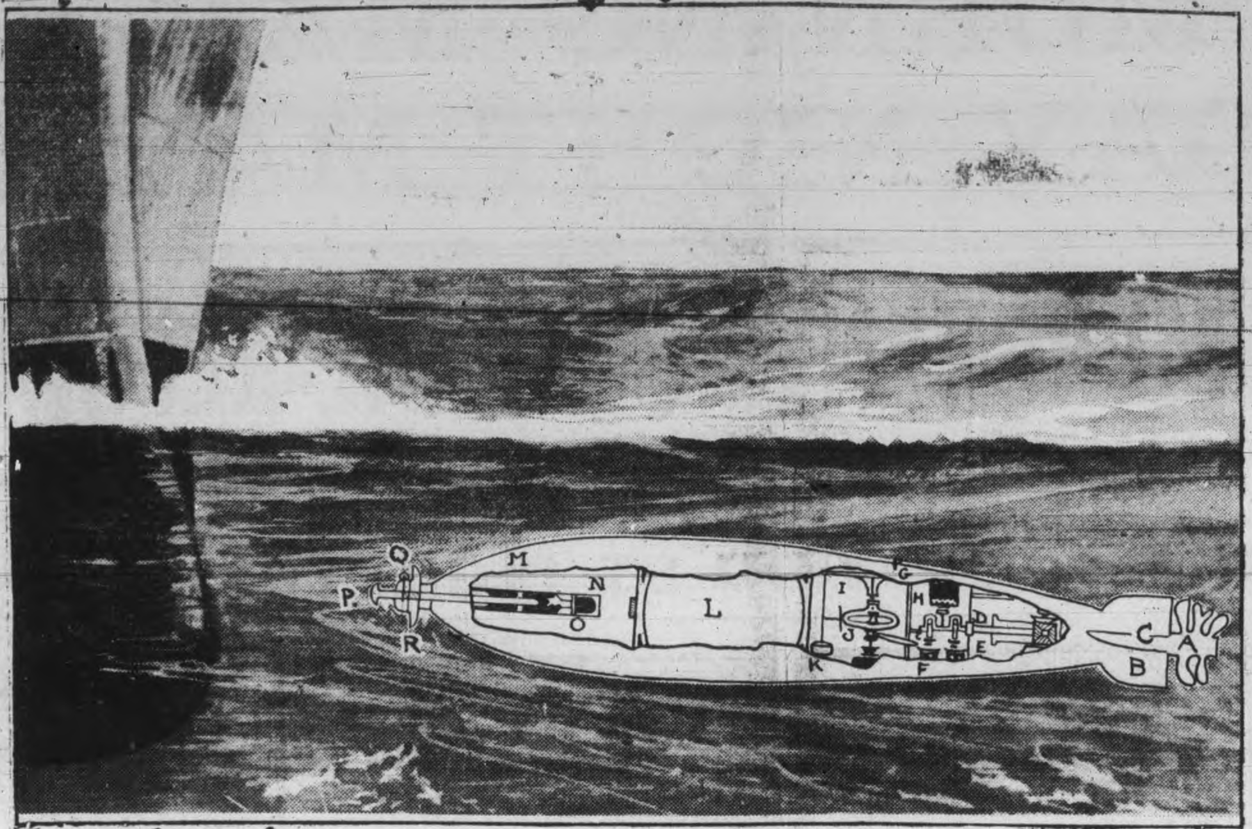

How the Lusitania was sunk. The torpedo carried by the large German submarine is about 15 to 16½ feet in length and from 18 inches to 2 feet in diameter. The key to the letters on the torpedo are: A, twin screws revolving at high speed; B, vertical rudder; C, horizontal rudder; D, propeller shaft; E, buoyancy chamber; F, starting gear, touched by catch as torpedo leaves tubes, starting engines; G, starting pin; H, engine chamber; I, balance chamber; J, gyroscope (stabilizer); K, weight acting on horizontal rudder, controlling distance beneath surface; L, compressed air chamber—350 pounds pressure to square inch providing motive power for engines; M, strong steel head, encasing explosivxes; N, 200-pound high explosive; O, primer, which ignites charge; P, striker, which is driven in by contact with ship's side and explodes charge.

A WARSHIP IN A STORM IS ANYTHING BUT PLEASANT

The Acme of Discomfort on a Man-of-War is Reached When Everything Has Been Made Watertight and all the Decks Are Awash—British Sailors Prefer to Fight in a Gale if They Can.

While the words "battened down" may not convey much to a landsman they mean all the difference between comfort and misery to the sailor, with the risk of ill-health in the bargain. "Battened down" means much more to the modern sailor than to him of Nelson's time. In weather of which the old ships, with their high freeboards and protecting bulwarks, took little notice, the modern ship is battened down. The open, unprotected upper deck is swept fore and aft by high seas, and the smaller the class of ship the more is she affected.

Everything that science can contrive has been done to alleviate the discomforts of "battening down," which is closing all upper deck hatches to keep the seas which sweep over the deck from penetrating to the interior of the ship, but even then the mess decks are often awash. However, it is the lack of exercise and fresh air that tell most heavily on the health of the crew.

The difficulties with which old-time admirals had to contend, as far as the health of their men was concerned, were not bad weather but lack of fresh provisions and fresh water. These do not affect the modern seamen at all, as a plenitude of fresh water can be distilled and fresh provisions can always be replenished at the same time as the coal bunkers are refilled. An old-time sailing ship would ride out the heaviest of gales without taking much water on board, and even when forced to batten down the discomforts of between decks were infinitesimal compared with those of to-day.

It may not be generally known that with nearly every new type of ship the living space afforded to the men has grown less and less. This is due to a multitude of causes—increased speed, increase in the size of guns, and the multitude of auxiliary engines with which a warship is fitted—so we no longer find the great, airy mess decks of even thirty years ago, but a multitude of iron boxes which, at the best of times, have to be kept well ventilated. When all natural ventilation is stopped the iron beams and sides begin to sweat and the atmosphere becomes foul and rank. Yet it is doubtful if in a general way the men trouble much about these conditions; cards and other games are played or sleep is wooed; the sailor now has a little motto of his own: "More wind less work," and it really works out like that when the upper deck is merely a mass of tumbling waters.

As a spectacle a modern fleet in a gale of wind is an imposing sight, and one hardly knows whether to give the palm to the stately leviathan or the perky torpedo craft. A battleship can hardly be called an ideal sea-going craft; she is much too massive to be buoyant and too cumbered with top hamper to recover herself easily. So she staggers along butting at the seas but never trying to ride them; down will go her nose right up to the fore turrets, then, as she rises, hundreds of tons of water are lifted to be flung aft in great torrents. And yet for some reason known only to itself the navy prays that when it goes into action it may be in a gale of wind. Our men believe, rightly or wrongly, that no other navy has had so much sea training as itself, and that, therefore, the worse the weather conditions the better it will be for them in action.

The small cruisers and torpedo craft have nothing to do with weather; their job at sea is to get from one destination to another as quickly as possible. How they live through it is a mystery, for very often the only things above water are the bridge and the funnels; then one may see them poised on the crest of a wave with fifty feet of keel showing at each end.—Navy and Army.

RECKLESS DISCIPLINE

Teaching a Scared Russian Soldier How to Face Danger.

At Sebastopol, during the siege, a Capt. Samolloff, wishing some wine, ordered an officer to send a man for it. The man, a young soldier, took the money and started on the errand. Just then, however, a French battery had concentrated its fire upon the very spot where the young man must go outside the works. He stopped and turned back.

"I wouldn't go out there for the world," he said.

An officer of course reported the act of disobedience to the captain. The captain in a rage ordered the man into his presence and demanded why he had not obeyed his order.

"I beg you to pardon me, captain, but I was terribly afraid."

"Afraid!" cried the captain. "Afraid! A Russian soldier afraid! Wait a minute. I will drive the fear out of you. Come with me."

The captain led the way to the rampart, mounted it, and there, with the bullets raining round him, began putting the man through some military exercises. The lookers on in the fort held their breath. If a hat was put on a bayonet and lifted above the walls the bullets came that way on the instant.

Not many seconds elapsed before a bullet struck the captain in the arm. He did not wince, but kept on with the drill, while the blood dripped down his hand to the wall.

Next a bullet went through the tail of the soldiers' coat, and another through his knapsack. Then suddenly the firing ceased.

The soldier begged for grace and promised to go wherever he was sent. Still the captain continued his drill. When he thought the lesson had been learned, or perhaps when his wound grew too painful, he dismissed the soldier and went himself to the surgeon and had his arm dressed.

The French explained afterward that they ceased firing out of sheer astonishment at the sight of the two men exposing themselves so recklessly.

Spiral Nebulae.

It is now an established fact that the majority of the nebulae known to astronomers are spiral nebulae. Their study is very important, and in particular a knowledge of their spectra is capable of furnishing valuable information. The study of the spectra of nebulae is rendered very difficult by the small intrinsic brightness they possess. Nevertheless, some careful experiments made by Slipher on the nebula in Andromeda render it probable that the nebula has a radial velocity of about 186 miles a second, a result which is distinctly greater than the figures formerly obtained for other nebulae. If this nebula in Andromeda approaches the solar system with this velocity—11,160 miles a minute—it suggests that the new star which appeared near its nucleus in 1885 had been a dark star which was encountered.

THE WRECKER OF THE LUSITANIA --- GERMANY'S NEW SUBMARINE DEADNOUGHT

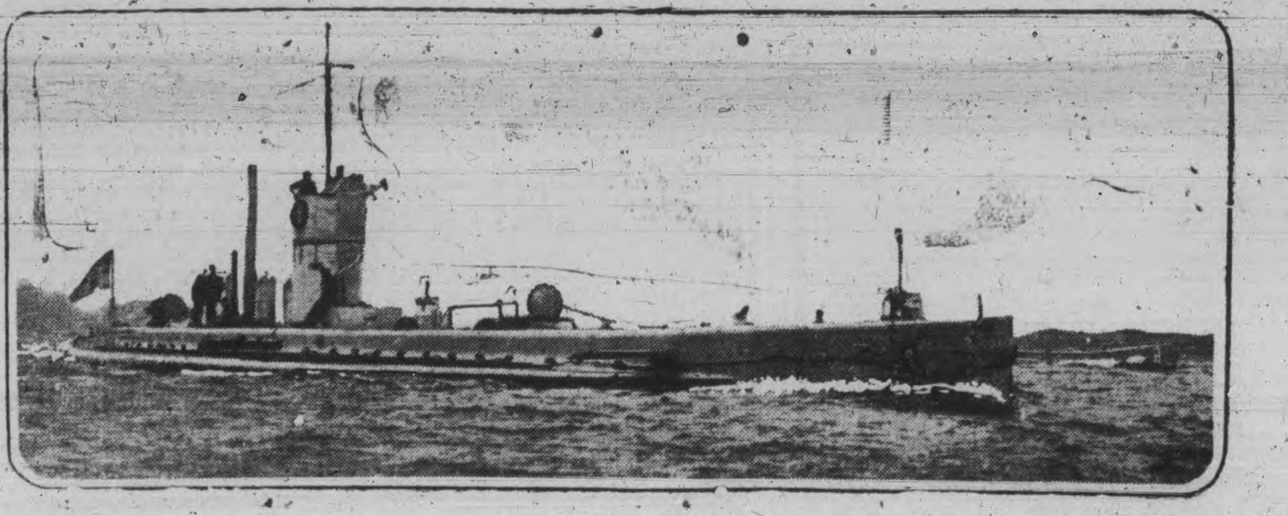

Type of the great new submarines of the German navy, literally under-water dreadnoughts. It was one of these craft which sunk the Lusitania, it is believed, because it was 1500 miles away from a German naval base, and only the great new submersibles could attempt such cruising. Further, such submarines had been noted in the neightborhood where the Lusitania went down. The boat is believed to be the U-36, a craft more than 300 feet in length and carrying four torpedo tubes. The picture above is of such a submarine.

TRUNKS, BAGS & LEATHER GOODS
—OF—
Every Description and Style. Just a little better than the ordinary.

All the Latest Designs in
BABY CARRIAGES
AND
GO CARTS
Do not overlook the opportunity of examining these up-to-date, high grade vehicles, whether you intend to purchase or not.

Headquarters for
Harness, Trunks, Valises.
and everything in leather goods and stable requirements.

BENJ. SHORTLY
SIGN OF HORSE AT DOOR.
373 George St. - Phone 319

GREAT SWEEPING SALE
Of the Entire Stock of
M. FINE, 309 GEORGE ST.
Commencing SATURDAY, MAY 15th, at 9 O'clock a.m.
Hundreds of the Very Finest
SUITS, COATS AND WEARING APPAREL
FOR LADIES, MISSES, GENTS, AND BOYS
Forced out at prices that mean a tremendous saving to you. We need the money and we do not need the goods.
Look over our list below. We can quote you only a few of our Bargains, as space is limited.

MILLINERY
The most elaborate showing of New Millinery in the City. A display that will meet your taste and pocketbook.
See our New PANAMA HATS, from $2.98 Up.

CLOTHING
Our Men's Suits are doomed to be sold the cheapest in the history of Peterborough. Men's Suits, high-grade fancy worsteds and tweeds, a dependable line. This suit is good enough for Sunday wear. Worth and sold all over for $10. Sale Price $4.95

MEN'S PANTS
Men's Working Pants, good patterns. Regular $2.00 value. Sale Price $1.25
Men's Pants, in tweeds and worsteds. Regular $3.00 value. Sale Price $1.45
Men's Pants, in worsteds, fancy stripes and blue serges. Regular $5.00 value and over. Sale Price $2.75

LADIES' WEAR
Natty Silk Dresses, being all Travellers' Samples, secured from a leading Canadian Manufacturer. Regular $12.50 to $25.00. On Sale at $5.98 and $9.90
Ladies' Wash Dresses, very good line, choice shades. Made up to the minute in style. Regular $3.00. On Sale $1.79
Ladies' House Dresses in good Prints with Dust Cap attached. Regular $1.50. On Sale 98c
Ladies' Serge Dresses in all shades and sizes. Regular $7.50. On sale $3.98
An odd lot of Dresses, all the very latest styles. Regular $9.50. On Sale for $4.98
Big range of Ladies' Skirts, all shades and sizes. Positively new in every way. Regular $4.50 to $7.50. On Sale $2.98 and $3.98
Ladies' Night Gowns. Regular 95c. On Sale 49c
A few Ladies' Spring Coats, all the latest styles, will be cleared out AT HALF PRICE.
Extra lot of Sample Skirts, all new goods. Regular $4.50 to $5.50. On Sale $1.98
Ladies' Pique Wash Skirts, in White. Good value from $2.00 to $3.00. To clear at 98c. and $1.25
Ladies' New Waterproof Coats, the very latest style in every detail. Regular $6.50. On Sale $3.25
Ladies' Poplin Coats with belt, very stylish. Regular $8.50. On Sale $4.98
Ladies' Waists in Crepe, nicely made with Military Collar, very special 49c
Natty new Silk Waists, large assortment to choose from. Regular $4.50 to $6.00. To clear at $1.98

Sale Starts at 9 A. M. SATURDAY MORNING and will continue for Ten Days. Be on Hand Early.
M. FINE, 309 GEORGE ST.
Opposite New Barrie Building.

An Indestructible Color.

The indestructible floral color is yellow. You cannot, even with sulphurous acid fumes, destroy it. Take a heartsease and try it. You will consume the purple tint easily enough, but the yellow will remain for all your filthy fumes.

Eton Loses Heavily.

There are 1,061 old Etonians on active service in France, Belgium, Africa, and in the naval force. Of these 133 have been killed in action, seventeen have died of wounds, 170 wounded, thirty are wounded and prisoners, and twenty-six missing.

It Will Pay You to Shop in Peterborough

MONDAY MORNING MAY 17th TO SATURDAY NIGHT MAY 22nd

PETERBOROUGH MERCHANTS BIG FARE-REFUNDING SALE

Special Bargains for You at Nearly Every Store

Now is the Time to do Your Summer Shopping

Get your choice of all the Latest Styles and your Car-Fare Paid

GREAT OPPORTUNITY FOR CUSTOMER

As Result of Big Fare Refunding Plan Being Worked on a Large Scale by Peterborough Merchants

Sometimes real opportunities come the way of the ultimate consumer, and one of these times for the people of this section will be during this BIG FARE REFUNDING SALE, when the merchants of Peterborough will offer many special bargains in every line of merchandise.

By this plan, many of our leading merchants are offering special inducements in the way of goods and prices to the general public. It has, of course, created more or less competition among the merchants, but this is all the better for those who have to buy, as it will mean genuine bargains in every line of merchandise. Prices in many instances are much lower than have ever been made anywhere on standard brands of staple and seasonable goods.

Besides the special bargains to be offered by the merchants, Railroad Fares will be Refunded to all out-of-town customers during this BIG FARE REFUNDING SALE. Under the plan, shoppers may distribute patronage among as many stores as they desire, and then come to the Review Office and get their fares refunded to them in cash. Their return fares from their homes to Peterborough and back to their homes again.

You can come in any manner you wish, and you will get your fare just the same—the only condition is that your purchases will reach a certain small total, which will, of course, vary for the various number of miles travelled.

This BIG FARE REFUNDING SALE is an innovation for the city of Peterborough. It is being promoted and arranged for the purpose of proving to the people in our surrounding districts that Peterborough is the most profitable place in Ontario to shop in.

DON'T OVERLOOK A THING

You can get bargains on anything you want in Peterborough during this BIG FARE REFUNDING SALE—

DRY GOODS	JEWELEY	ELECTRIC FIXTURES
DRESSES	BOOKS	LEATHER GOODS
MILLINERY	WALLPAPER	HARDWARE
CLOTHING	PAINTS	CLOCKS
HOSIERY	CIGARS	SPORTING GOODS
GLOVES	CANDY	PIANOS
CHILDREN'S DRESSES	CHINA WARE	GROCERIES
HATS	FRUITS	FURS
TINWARE	STOVES	CARPETS
DRUGS	FURNITURE	

Be sure and trade with the merchants who have agreed to refund your fare according to the above schedule.

The Merchants Will Pay Your Fare

ONE WAY	BOTH WAYS
From KENDRY ....with $2.50 purchase	From KENDRY ....with $4.50 purchase
From BEST'S ....with $2.50 purchase	From BEST'S ....with $4.50 purchase
From CAVAN ....with $3.25 purchase	From CAVAN ....with $5.70 purchase
From LAKEFIELD .....with $3.75 purchase	From LAKEFIELD .....with $6.75 purchase
From KEENE ....with $3.75 purchase	From KEENE ....with $6.75 purchase
From FRASERVILLE ... with $3.25 purchase	From FRASERVILLE ...with $5.70 purchase
From INDIAN RIVER ...with $3.75 purchase	From INDIAN RIVER ...with $6.75 purchase
From MILLBROOK ......with $5.00 purchase	From MILLBROOK .....with $8.35 purchase
From OMEMEE ....with $5.00 purchase	From OMEMEE ....with $8.35 purchase
From BLIZZARD ....with $5.00 purchase	From BLIZZARD'S ......with $8.35 purchase
From BIRDSALL, ...with $5.00 purchase	From BIRDSALL ....with $8.35 purchase
From BETHANY ....with $6.50 purchase	From BETHANY ....with $11.40 purchase
From ASPHODEL ....with $6.50 purchase	From ASPHODEL ......with $11.40 purchase
From CARMEL ....with $6.50 purchase	From CARMEL ....with $11.40 purchase
From MANVERS ....with $7.00 purchase	From MANVERS ....with $12.25 purchase
From FRANKLIN ....with $7.00 purchase	From FRANKLIN ....with $12.25 purchase
From NORWOOD ....with $7.00 purchase	From NORWOOD .... with $12.25 purchase
From REABORO ....with $7.00 purchase	From REABORO .... with $12.25 purchase
From PONTYPOOL ....with $8.00 purchase	From PONTYPOOL ....with $14.00 purchase
From GARDEN HILL ....with $8.00 purchase	From GARDEN HILL ...with $14.00 purchase
From HASTINGS ....with $8.00 purchase	From HASTINGS ....with $14.00 purchase
From HILLHEAD ....with $8.50 purchase	From HILLHEAD ......with $14.90 purchase
From LINDSAY ....with $8.50 purchase	From LINDSAY ....with $14.90 purchase
From PERRYTOWN ....with $8.50 purchase	From PERRYTOWN ....with $14.90 purchase
From HAVELOCK ....with $9.50 purchase	From HAVELOCK ....with $6.75 purchase
From QUAY'S ....with $10.00 purchase	From QUAY'S ....with $17.50 purchase
From BURKETON ....with $11.00 purchase	From BURKETON ......with $19.25 purchase
From PORT HOPE .....with $12.00 purchase	From PORT HOPE .....with $21.00 purchase
From CAMPBELLFORD with $12.00 purchase	From CAMPBELLFORD..with $21.00 purchase
From CEN. ONT. JUN. ...with $15.00 purchase	From CEN. ONT. JUN....with $26.25 purchase
From HOARD'S ....with $15.00 purchase	From HOARD'S ....with $26.25 purchase
From IVANHOE ....with $18.00 purchase	From IVANHOE ....with $31.50 purchase
From STIRLING ....with $18.00 purchase	From STIRLING ....with $31.50 purchase
From TWEED ....with $22.50 purchase	From TWEED ....with $37.75 purchase

Refunds on the same basis will be made for the following places: Young's Point, Bobcaygeon, Warsaw, Mount Pleasant, Fowler's Corners, Bridgenorth, Burleigh, McCracken's, Crowe's Landing, Hall's Glen, Selwyn, South Dummer, Hall's Bridge, Downeyville, King's Wharf, Ennismore, Mount Julian, Clanricarde, Coe Hill, Campbelltown, Douro, Harwood, Gore's Landing, Kinmount, Apsley, Fenelon Falls.

As a special inducement for Out-of-Town Trade to come to Peterborough during the Big Fare-Refunding Sale, we, the following merchants, will refund the fares of all Patrons who come from any of the places herein listed; provided their purchases amount to the sums designated above.

DRY GOODS AND LADIES WEAR

The Reid Co.
Richard Hall & Son
The Cressman Co.
Elliot's Store
Robert Fair & Co.
J. C. Turnbull & Co.
New Store, Cor. George & Hunter
H. Florence, Simcoe St.
H. Zacks
M. Fine
N. Sukloff

MILLINERY

Miss McGivern

BOOTS AND SHOES

J. W. Carey
J. T. Stison & Sons
C. E. Smith
J. W. Miller & Sons
R. Neill

OPTICAL GOODS

A. A. Fowler
Tate Optical Co.

HATS AND FURS

Wm. E. Lech
E. N. McWilliams
Barries, Limited

MEN'S CLOTHING

H. Le Brun & Co.
Grafton & Co.
Oak Hall

DRUGGISTS

W. J. Kent
C. M. Moncur
Warne Drug Co.
McDermid & Jury
E. L. Payne
Nugent Drug Co.

FURNITURE

J. D. Craig
E. B. Clegg & Co.
A. Comstock

BOOKS & ST'N. WALLPAPER ETC.

R. J. Soden
Trebilcock Bros.

ELECTRICIANS, STOVES, etc.

The F. R. J. MacPherson Co.

GROCERS

Porter S. White
P. Connal & Son
W. J. Routley
R. C. Braund
J. T. Braund
Wm. Hamilton, Simcoe St.
E. F. Mason

HARDWARE

The Peterborough Hdwe. Co.
A. P. Brown Co.

PIANOS, MUSIC, ETC.

Peterborough Music Co.
J. M. Greene Music Co.

JEWELRY

Warne Bros.
E. V. Warne

BUTCHERS

Alex. Gordon

PAINTS AND WALLPAPER

Coleman Bros.

SEWING MACHINES

Singer Machine

NOTICE — Persons coming from any distance not mentioned in this list and within a radius of 60 miles, will get their fares refunded at the Review Office on a special computation.

Great Chance For You to Buy Merchandise

Everyone should arrange to come to Peterborough for this occasion

RAILROAD FARE TO BE REFUNDED

By the Peterborough Merchants to all Out-of-Town Customers, in Addition to Many Special Bargains

For six days, commencing Monday, May 17, and ending Saturday night, May 22, the people of this section of Ontario will be given the greatest opportunity of their lives to lay in a supply of all kinds of seasonable merchandise at special value-giving prices and without any travelling expenses to out-of-town customers. The occasion is to be known as the "Peterborough Merchants' Big Fare Refunding Sale," and you can rest assured that it will prove everything that its name implies.

Practically every merchant in the city has made price reductions in the different departments of his store for this sale.

Those needing anything from a candle to a complete outfit for the home, from a pair of stockings to costumes, from a clothes pin to a winter's stock of groceries, shoes, or hardware, or anything in the line of human needs, should avail themselves of this opportunity to lay in a big supply.

Not only are the merchants offering many special bargains in their goods, but, in addition to this, they will refund the fares to all out-of-town customers who buy anything to speak of at all. So it can readily be seen that it will be a great opportunity for the people of this section to save money on anything they may need for some time to come.

REASON FOR THE MOVEMENT

Many will wonder why the merchants of Peterborough have united in a movement of this kind, but the reason is simple when explained. Each merchant was requested to make some special inducements in the way of goods and prices for one week just before the Twenty-Fourth, beginning May 17 and ending Saturday night, May 22, and at the same time to refund all fares to out-of-town customers on these days.

The plan met with the approval of nearly every leading merchant in Peterborough, and, as a result, it will mean the biggest trading opportunity ever known in this section.

Come on Monday, the first day of the sale, and then tell your friends and neighbors of the many great advantages offered for trading in Peterborough during this BIG FARE-REFUNDING SALE.

Now is surely the time to do your summer trading. Read the announcements and look over the bargains offered by the merchants in this issue of the Review.

Keep this paper until the last day of the sale, for there are Special bargains for you each day of the sale.

HOW TO GET YOUR FARE BACK

Persons coming to Peterborough from any of the surrounding places to trade during this Big Fare-Refunding Sale will get their fares refunded, providing their total purchases amount to the sums in the schedule. Fare refunding slips will be furnished all merchants who have agreed to pay their portion of the fares of out-of-town customers during this sale, and in order to have your fare refunded you should obtain one of these slips from the first merchant from whom you make a purchase.

The slip will contain a list of all the merchants who are participating in this big sale, with blank space for each to put down the amount of your purchase. This slip is retained by you, and afterwards presented at each store from which you buy anything during the day, and then before you leave for home, take the slips to the REVIEW OFFICE, where your fare will be refunded in cash, providing your purchases during the day amount to the sum required, according to above schedule.

By this method it will be readily seen that you will not have to buy everything from one store, but, on the contrary, you can patronize as many different stores as you like, and if your purchases amount to the required sum, your fare will be refunded by presenting the slip at the REVIEW OFFICE before leaving for home.

COME BY AUTO, TRAM, RAIL OR BOAT

Fares will be refunded to all persons who come from a distance equal to any of the towns or villages in the above schedule, whether by auto, rail, vehicle or boat, or any other conveyance, and it makes no difference if you simply walk—you get your fare in cash just the same. This will include farmers as well as those living in towns. The price of a railway ticket to and from **any place within sixty miles of Peterborough, whether on the railway, river, or in the country where there is neither car nor boat.** For instance, all persons, whether farmers or town people, who drive to Peterborough during this Big Fare Refunding Sale, will get their fares, just as though they came on the railway, providing their purchases total the required amount.

Amounts equivalent to railway fares, according to the distance, will be refunded to all persons coming from points on Rice Lake or Stoney Lake, or anywhere else during this sale, in the same proportion as if they were located on the railways.

Come by auto, railway, boat, aeroplane, horse vehicle, or on foot, and you get your fare back, or an equal amount to it.

Read the schedule carefully, and don't forget to ask the first merchant from whom you make a purchase, for a refund slip, so that you can keep account of your purchases.

Come Monday, then go home and tell your friends and neighbors the many advantages of this great sale

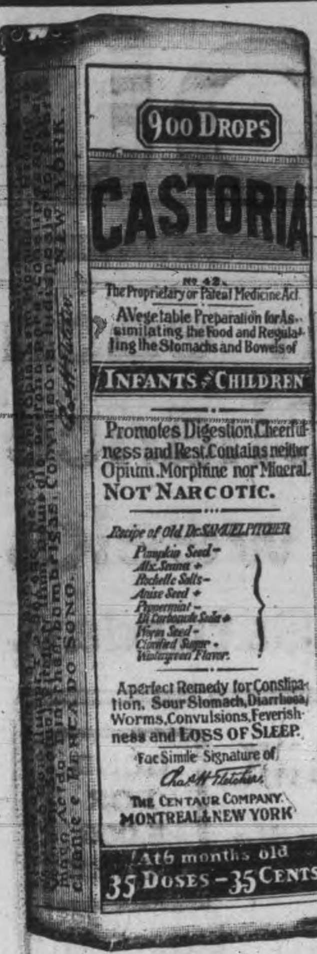

Exact Copy of Wrapper.

CASTORIA

For Infants and Children.

Mothers Know That Genuine Castoria Always Bears the Signature of Chas. H. Fletcher. In Use For Over Thirty Years

CASTORIA

THE CENTAUR COMPANY, NEW YORK CITY.

A WAX ROSE

By DONALD CHAMBERLIN.

Worthington, an American tourist, was traveling on foot in Italy.

There are some queer regions in Italy. Worthington would pass over a section of country wherein there were no inhabitants, then he would come upon a town set on the top of a hill, with no outskirts, nothing to connect it with any other people. He resolved to investigate one of these towns and, for the purpose, remain in it several days. He did not find out much about the town, except that it was a relic of medieval times, when no one felt safe unless inclosed in stone walls on the summit of a hill.

Worthington stopped at a hostelry commanding beautiful and interesting views. He loved to sit on a stone portico and look out on the landscape. The landlord's daughter seemed to have been captivated by him on sight, for on the evening of his arrival she waited on him at the table and could not keep her eyes off him. The next day when he was on the porch she went out there with a litre of wine and took advantage of his asking her about some points of interest on the rolling ground below to chat with him.

While they were there a young Italian of her own class went by the house and saw the girl evidently very much interested in the stranger. This man was her lover, and love is very sensitive. He saw danger for him in the American. When he saw her again he reproached her and accused her of being infatuated with one he considered his rival.

"Oh, Andrea," she replied, "how easily you become jealous!"

"Oh, Bianca," was the reply, "how quickly you are caught by a new fancy!"

Worthington remained in the place three days. Then when about to depart Bianca took a wax flower from a vase and offered it to him, telling him that it was a piece of her handiwork. He thanked her and put it in his buttonhole. She watched him descend the roadway, flanked on each side, as is customary in Italy, with high walls, until he was out of sight. But she knew he was on his way northward and must soon emerge where she could see him again. Presently he reappeared, and not far behind him a man was following. Bianca gave a subdued cry. Despite the distance she knew this man to be Andrea.

When Bianca saw her lover again she could tell by his appearance, his actions, that he had committed a crime, and she suspected what that crime was. If Andrea had followed the American and killed him there would be no likelihood of the murder being known, because the country so far as the next town, miles farther on, was uninhabited. She was tempted to charge Andrea with murder in order to see how he would receive the accusation, but she thought better of this and pretended not to suspect him. Gradually he seemed to recover from what haunted him and one day asked Bianca to name the day when she would marry him.

"The day I will marry you, Andrea? I will tell you that when you have brought me something I wish."

"What is that, Bianca?"

"The day the American went away I gave him one of the wax roses in the vase on the mantel there. He put it in his buttonhole, but I watched him go down the road and saw him throw the rose away. I wish to put it back in the vase with the other flowers. Find it and bring it to me. Then I will tell you when I will marry you."

"How can I do that, Bianca?"

"You must or I will not marry you."

Andrea was much cast down at this and went away, saying that she had given him an impossible task. But the next day she saw him hunting beside the road. This action she received with a curl of the lip. A few days later he came to her with the rose. She turned pale as he handed it to her, for, since she had made it herself and put her mark upon it, she knew that it was the one she had given Worthington. She had laid a trap for Andrea and caught him, but she had not been sure that Andrea was a murderer. She did not believe that the American had thrown away the rose, and she now believed that Andrea had killed him and concealed or buried her gift with the body.

"Now, will you name the day, Bianca?" he asked.

"Come and see me the day after tomorrow."

Andrea was obliged to wait. On the day appointed he went to see Bianca for her answer. He found with her a carabineer, who, the moment Andrea entered, closed the door. Andrea's teeth chattered.

"You have come," said Bianca, "to have me name the day I will marry you. You will be wed to the gibbet, but it is for the judge to name the day. I saw you follow the American and by your guilty appearance believed that you had murdered him. In order to prove this I asked you to bring me the flower I had given him. Yesterday the police made a search of the road over which your victim passed and found his body hidden in a wood beside the road under a heap of logs that had been pulled together for the purpose. The rose had been bent and broken, but repaired."

The carabineer took Andrea away, and the judge pronounced the day for his execution.

Snow Ice Cream.

Snow ice cream—what a joy it used to be to the child heart! Mother used to make it when she had been importuned to "dis let us have one more cupful, mom." The youth of today, perhaps, does not need that joy, with everything so handy for buying "store" ice cream. But never can such makeshift take away the memory of the earlier dish. It was so easy to make too. Nature kindly furnished the foundation, and all that was necessary was to add sugar and milk. When a new fall of snow came the children watched anxiously until it became deep enough to scoop up cupfuls of the crystals. Then it was carried to mother and milk poured in and more snow added, and then more milk poured in and more snow added, until there was a full cupful. Sugar was added until the taste was just right and the mixture was placed out of doors until it had become a half frozen mass, and there was the ice cream!—Indianapolis News.

Cook's Cotton Root Compound.

A safe, reliable regulating medicine. Sold in three degrees of strength—No. 1, $1; No. 2, $3; No. 3, $5 per box. Sold by all druggists, or sent prepaid on receipt of price. Free pamphlet. Address: THE COOK MEDICINE CO., TORONTO, ONT. (Formerly Windsor.)

Points for Mothers

The Mother's Authority.

Obedience that cannot be secured without many repetitions, loud tones or a threatening manner is of little value. A prompt response to a simple request is of great value in securing an obedient habit of mind. For instance, if you say, "Mary, please close the door," Mary may do so immediately without waiting to finish something she may be doing at the same time, or she may dawdle along and wait for a repetition of the order and finally say, "Yes when I get this done," or something like it. In the child who responds quickly is seen one already on the path to trained and instant obedience without servility, simply showing the recognition of simple orders, a most valuable point in the education of little children.

In the other a careless habit of mind is noted, a lax recognition of the mother's authority, which should be held always, in gentle ways, and which must be recognized at first, in every way. Abbott says in his "Gentle Measures In the Management of the Young" that there are three ways the mother governs the child—first, by maneuvering and artifice; second, by reason and affection, and, third, by authority. He also says that of the three methods the last is the only one which can be followed either with comfort to the parent or safety to the child, and this method can be brought effectually into operation by gentle measures. It is, indeed, true that the importance of tact and skill in the training of the young and of cultivating their reason and securing their affection cannot be overrated. But the influences secured by these means form at the best but a sandy foundation for filial obedience to rest upon. The foundation must be a gentle but firm authority.

Babies Should Sleep Alone.

From the very dawn of his precious life the baby should sleep alone in his own crib.

From the viewpoint of hygiene it is the only plan, and it is, moreover, the only possible way of insuring comfortable rest for either child or mother.

When the means are lacking at the time of baby's arrival to provide a bona fide crib a very good one may be improvised out of an old fashioned clothes basket, which has the advantage of being easily transported from one room to another.

It should be fitted from top to bottom with a detachable lining of white mull or dotted Swiss shirred over pale blue cambric. The mattress should be quite four inches thick and made to fit the bottom of the basket, and it should be well protected with a rubber sheet.

Over this—not under it—should be smoothly spread the usual white sheet, made preferably from a piece of an old sheet of soft linen, and over this again should come the washable pad of stockinette.

There is no need of an upper sheet, as the baby will be wrapped in a soft, warm blanket before being laid in his snug little nest, nor should a pillow be used, as he will be infinitely better off without one.

The coverlet should be light of weight, but well wadded, with three or four thicknesses of silkoline over the cotton filling. Down fillings should never be used for a baby's pillows or coverlets, as the particles of down, filtering through the covers, will almost certainly find their way into the nostrils and mouth and thence into the lungs and air passages.

KEEP YOUR BABY WELL

Mothers can keep their little ones happy and healthy by the occasional use of Baby's Own Tablets. There is no minor ailment of little ones that the Tablets will not cure, and above all they are absolutely safe and positively no injury can result from their use. Concerning them Mrs. Henri Huard, Kingston, Ont., writes: "There is no medicine I know of so good for little ones as is Baby's Own Tablets. They have certainly been of great service to me." The Tablets are sold by medicine dealers or by mail at 25 cents a box from The Dr. Williams' Medicine Co., Brockville, Ont.

Before Spoons Were.

The domestic spoon probably owes its origin to the shell rather than to the human hand. Shells of the mussel, scallop and oyster, it is believed, were used in prehistoric times as spoons and ladles, the handle being formed of a piece of wood split at one end to hold the shell firmly. Some savage nations make similar spoons up to the present day.

Whitening Linen.

To whiten unbleached table linen or muslin or other unbleached articles, boil them in blue water such as is used for rinsing. After they are thoroughly scalded remove from the boiler and hang them on the line without rinsing. The next washing will remove the bluing.

GRAY HAIR

Dr. Tremain's Natural Hair Restorative used as directed is guaranteed to restore gray hair to natural color or money refunded. Positively not a dye, and non-injurious. On sale at McDermid & Jury's Drug Store, Peterboro. Price $1.00 (postpaid). Write Tremain Supply Co., Dept. F.R., Toronto.

MIRACULOUS CURE OF ASTHMA

Suffered Terribly for 15 Years Until He Tried "Fruit-a-tives"

D. A. WHITE, Esq.

21 WALLACE AVE., TORONTO,

Dec. 22nd. 1913.

"Having been a great sufferer from Asthma for a period of fifteen years (sometimes having to sit up at night for weeks at a time) I began the use of "Fruit-a-tives". These wonderful tablets relieved me of Indigestion, and through the continued use of same, I am no longer distressed with that terrible disease, Asthma, thanks to "Fruit-a-tives" which are worth their weight in gold to anyone suffering as I did. I would heartily recommend them to all sufferers from Asthma, which I believe is caused or aggravated by Indigestion". D. A. WHITE

For Asthma, for Hay Fever, for any trouble caused by excessive nervousness due to Impure Blood, faulty Digestion or Constipation, take 'Fruit-a-tives'

50c. a box, 6 for $2.50, trial size, 25c. At all dealers or from Fruit-a-tives Limited, Ottawa.

BLACK WITH COLORS.

Brilliant Decorative Effects Achieved by Means of Combinations.

The decorative value of black as a foil for brilliant colors, which finds its peculiarly modern expression in wide hems and bands, was no doubt suggested to the couturieres by the magnificent imperial coats of the Chinese, to which special attention was attracted after the looting of Peking in 1900.

On many of these brilliant garments the gorgeous colors and the gold designs are, as it were, framed by broad bands of black, and there is no doubt that the shining dragons and radiant blossoms gain a hundredfold by contrast with this sable setting.

It is striking to notice how one slight but very definite note of color introduced on a black or dark blue toilet can give it just all the distinction in the world. It may be supplied by the long ostrich feather of flaming red or florentine green, which adorns a hat, or a splash of vivid orange against a background of dark blue, or perhaps simply a large pink malmaison tucked into a waist belt.

Postage Stamps.

The American public consumes 40,000,000 postage stamps per day. By the ordinary methods of printing postage stamps this process costs the government a tremendous sum annually. By the invention of one machine by the officials of the bureau of engraving and printing the cost of manufacturing stamps has been reduced 57 per cent. The new stamp machine eliminates nineteen of the operations in making stamps, goes through twenty-one different operations of its own and turns out 4,000 completed stamps per minute, 2,400,000 in a ten hour day.

Britain's Iron Duke.

The Iron Duke, Great Britain's new super-Dreadnought, said to be the most powerful battleship in the world, is a costly sort of ornament for the navy. In action her guns can use up ammunition at the rate of $50,000 a minute. This is the first battleship to be equipped with specially designed guns for air craft. These guns are expected to send a projectile made for the purpose a height of 10,000 feet.

PRACTICAL HEALTH HINT.

Shortness of Breath.

There are many ways in which shortness of breath may arise. It is often one of the symptoms of illness. When a person begins to complain of habitual shortness of breath it is important to have a physical examination made without delay. One reason is that tuberculosis often begins with no other symptoms than shortness of breath and a slight cough. If these cases are seen and diagnosed very early it is not difficult to arrest them.

The symptom is, of course, present in such troubles as pneumonia, broncho-pneumonia and pleurisy, which attack the organs of breath directly. Violent exercise naturally causes temporary shortness of breath. In the case of healthy people it disappears quickly when the exercise ceases. If it does not do so it is a good plan to have a careful examination in order to find out what is wrong. Young people sometimes persist in a favorite form of exercise after they have begun to notice their shortening breath. In that way they may do themselves lifelong injury.

Cookery Points

German Cheese Cakes.

Here are some recipes for the dainties known as cheese cakes which will be found delicious. Try some for the Easter day menu.

Cheese cake—it would be more appropriate to speak of it as cheese pie—is made from ordinary short pie crust filled with a custard mixture made from eggs, sugar, pot cheese and various flavorings. The cheese can be made at home from sour milk or bought by the pound in the delicatessen shops or bought in prepared cakes of different sizes. If one desires to make curd quickly, hot water may be poured into clabbered milk and the curd will separate. But the water must not be too hot. Here is one recipe:

Rub together until smooth one pound of cottage or pot cheese and a cup of sugar. Add three beaten eggs, a tablespoonful of melted butter, half a cupful of cream or rich milk, the juice and rind of a lemon and a teasoonful of cinnamon. Beat all until the mixture has a smooth, creamy consistency. Then pour into a deep pie tin which has been lined with pastry and bake in a quick oven for forty-five minutes. This can be covered with a meringue made from the whites of three eggs and two tablespoonfuls of sugar. The meringue should be browned in a slow oven. It should not be put on to the "cake" until this has been let to partly cool after being taken from the oven.

Some cooks bake the pastry for cheese cake before putting in the custard, laying it over the outside of the pan and cooking with the bottom of the pan uppermost. They prick the crust with a fork so that it will not blister and, after pouring in the custard part, set the crust back into the oven just long enough for the eggs to set. Some German cooks use an egg pastry in their cheese cakes, but at this season, when eggs are so high priced, most of our American housewives will prefer to use the ordinary short pie crust. Here is a good recipe:

Allow three level tablespoonfuls of shortening to every cupful of flour or an extra tablespoonful if a very short crust is desired. Also allow four level teaspoonfuls of salt and half a level teaspoonful of baking powder to each cupful of flour. Work the shortening into the flour with the finger tips or with a knife or spatula until you have a mixture resembling soft breadcrumbs.

Mix to a stiff paste, using as little cold water as possible, first making a "well" in the center of the flour. Mix only long enough to take up all the dry flour. Toss the ball of dough out on a lightly floured board, letting it get a thin film. Do not press so hard that the pastry sticks to the board, as sticking spoils the texture.

Cream pastry can be used with cheese cakes. Make as above, only use one to one and one-half tablespoonfuls of shortening and use cream in place of water in mixing. If very thick cream is used the shortening may be omitted altogether, the salt and baking powder being mixed with the flour. Pastry made from thick cream is a very quick and usually very digestible form of pastry.

A large supply of linen was secured by the Imperial Order of the Daughters of the Empire at St. Thomas, for the Toronto University Base Hospital at the front.

The Army of Constipation

Is Growing Smaller Every Day.

CARTER'S LITTLE LIVER PILLS are responsible—they not only give relief—they permanently cure Constipation. Millions use them for Biliousness, Indigestion, Sick Headache, Sallow Skin.

Small Pill, Small Dose, Small Price.

Genuine must bear Signature

Brentwood

Piano Tuning

Phone 595

The GREENE MUSIC CO

CHARLOTTE STREET.

when your piano requires tuning or regulating. All work guaranteed.

MRS. WILLIAMS' LONG SICKNESS

Yields To Lydia E. Pinkham's Vegetable Compound.

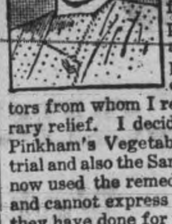

Elkhart, Ind.:—"I suffered for fourteen years from organic inflammation, female weakness, pain and irregularities. The pains in my sides were increased by walking or standing on my feet and I had such awful bearing down feelings, was depressed in spirits and became thin and pale with dull, heavy eyes. I had six doctors from whom I received only temporary relief. I decided to give Lydia E. Pinkham's Vegetable Compound a fair trial and also the Sanative Wash. I have now used the remedies for four months and cannot express my thanks for what they have done for me.

"If these lines will be of any benefit you have my permission to publish them."—Mrs. SADIE WILLIAMS, 455 James Street, Elkhart, Indiana.

Lydia E. Pinkham's Vegetable Compound, made from native roots and herbs, contains no narcotic or harmful drugs, and to-day holds the record of being the most successful remedy for female ills we know of, and thousands of voluntary testimonials on file in the Pinkham laboratory at Lynn, Mass., seem to prove this fact.

If you have the slightest doubt that Lydia E. Pinkham's Vegetable Compound will help you, write to Lydia E. Pinkham Medicine Co. (confidential) Lynn, Mass., for advice. Your letter will be opened, read and answered by a woman, and held in strict confidence.

Lackawana COAL

THE BEST

TERMS: NET CASH.

Trucking Orders Promptly Attended To

Peterboro Fuel & Transfer Co.

Phones 270-261-362

Your Coat or Pants

or both may need a little sprucing up after a hard week's wear. Don't trifle with them yourself. You will only lose time and you might spoil them. Send them here and you will have the satisfaction of knowing they will be cleaned and pressed to perfection. We take the greatest possible pains with our work, which is why we now enjoy such a large trade. It may be our low prices account for it, too.

Parker's Dye Works

R. M. BEACH, Prop.,

177 Charlotte St. 'Phone 25.

Deep Rock Lithia

King of Table Waters

Wholesale Distributing Agents—

D. KNOX SODA WATER CO

MANUFACTURERS

GINGER ALE LEMON SOUR CIDER VINEGAR

PHONES Res 61 Works 232 384 QUEEN ST.

COAL

Best Quality Lehigh Coal properly screened. Spring Cash Prices—

Stove - - $7.00

Chestnut 7.25

Pea - - 6.00

Remember, all orders of one ton and over weighed on Market Scales.

R. W. Davidson

171 Antrim St. Phone 1269

D.L. & W. Screened Scranton Coal

Pea	$6.50
Egg and Stove	$7.00
Chestnut	$7.25

SEWER PIPE
MILTON GREY LIME
HARD WALL PLASTER
LAND PLASTER
PORTLAND CEMENT

Robert Hicks

248 Murray St.

266 Charlotte St.

Burn Scranton COAL

CEMENT and SEWER PIPE

sold by

H. B. Taylor & Son

Aylmer and Wolfe Sts.

Both Phones, 209.

PRICES DOWN

ORDER NOW

Lehigh Valley Coal

at

$7.00 per ton for Egg and Stove.

$7.25 for Nut Coal.

$6.50 for Pea Coal.

Also

A1 SLABS at

$3.00 Per Cord

J. E. A. Fitzgerald

'PHONE 111

COAL

When you hear some people talk, you get the impression that business has gone to smash and that everybody is going broke. WEIR & McCARTHY have worked full time and sold more coal than ever before, which shows that good coal is still in demand and that some people are doing business.

So cheer up.

WEIR & McCARTHY

Telephone 96.

LUMBER

Builders' Materials of all kinds—Shingles, Scantlings, Joist and Bill Stuff, Mouldings, Casings, Base and all kinds of finish. Boxes and Box Shooks, Slabs and Mill Wood.

Alf. McDonald Estate

Point St. Charles Mills

Advertise in The Review. It Pays.

PRIZE VOTES FOR YOU

200,000 Votes FREE For best work in each District. Great Chance for New Candidates. Start now. Three more weeks of Contest. Vote Schedule will be decreased again on Saturday.

Vote Schedule

May 10 to May 15

THE DAILY REVIEW—

	By Carrier.	By Mail.	Votes
Three Months	$1.00		2,400
Six Months	2.00	$1.50	7,000
One Year	4.00	3.00	18,000
Two Years	8.00	6.00	45,000

THE WEEKLY REVIEW—

		Votes.			Votes.
Two Years	$2.00	7,000	One Year	$1.00	2,400

This schedule will remain in effect for one week.

200,000 Votes Free for Each District

The candidate in District No. 1 who turns in the most money subscriptions between, Monday May 10th, and Saturday, May 22nd (inclusive) will receive a special bonus ballot good for **200,000 votes.**

The candidate in District No. 2 who turns in the most subscription money between Monday, May 10th, and Saturday, May 22nd, inclusive, will receive a special bonus ballot good for **200,000 votes.**

The candidate in District No. 3 who turns in the most subscription money between Monday, May 10th, and Saturday, May 22nd, inclusive, will receive a special bonus ballot good for **200,000 votes.**

The candidate in District No. 4 who turns in the most subscription money between Monday, May 10th, and Saturday, May 22nd, inclusive, will receive a special bonus ballot good for **200,000 votes.**

All money turned in at the office by subscribers for the candidates will also count on the award of the special ballots.

Make up your mind NOW to win the free votes in your district.

NOMINATION BLANK

GOOD FOR 5,000 VOTES

The Review World's Fair Contest

I hereby nominate ....

Whose Address is ....

Nominated by ....

Address ....

This nomination blank is good for 5,000 votes, but only one nomination will be counted for each candidate.

Open Evenings

Address All Communications **THE PETERBOROUGH REVIEW**

"The Trip of a Lifetime"

Phone 189

Photograph showing how German soldiers have taken great pains to mark the graves of their fallen comrades, and for lack of better material have been forced to use wine bottles. Wooden crosses painted white carry the name of the dead soldier.

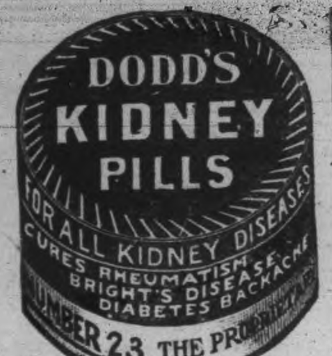

An Error Perpetuated.

The ... positor, who has b... accused of many things, seems really to have been responsible for the fixing of the festival of St. Alban, the first British martyr, on June 17 in the English calendar. All other saints recognized by the English and Roman churches in common are honored on the same days in both calendars, but in the Roman calendar St. Alban's day is June 22. In all English prayer books also, prior to 1662, St. Alban is commemorated on June 22, and the present discrepancy seems to have arisen from the typesetter of the prayer book of 1662 mistaking the X of XXII for V and rendering the date June XVII—an error which has been perpetuated ever since.—London Chronicle.

DOMINION CHINESE CAFE.

JIM HUM, Manager.

Modern and up-to-date rooms, also private dining tables. Drop in and try our special Chinese Dishes—nothing but the best of steaks and chops used. We guarantee the best of satisfaction to strangers and all our patrons.

328 GEORGE STREET

Wood's Phosphodine, *The Great English Remedy.* Tones and invigorates the whole nervous system, makes new Blood in old Veins, *Cures Nervous Debility, Mental and Brain Worry, Despondency, Loss of Energy, Palpitation of the Heart, Failing Memory.* Price $1 per box, six for $5. One will please, six will cure. Sold by all druggists or mailed in plain pkg. on receipt of price. *New pamphlet mailed free.* THE WOOD MEDICINE CO., TORONTO, ONT. (Formerly Windsor.)

SERVICES IN THE LOCAL CHURCHES TO-MORROW

ST. JOHN'S ANGLICAN

Rev. Canon Davidson, Rector.

Sunday after Ascension Day.
8.30 a.m.—Holy Communion.
11 a.m.—Matins and Sermon.
Processional 178 (274) — O Lord Most High, Eternal King.
Venite 18.
Te Deum 16, 14.
Benedictus 40.
Office Hymn 179—Hail the Day that Sees Him Rise
Before Sermon 297 — From Greenland's Icy Mountains—Hopkins.
Anthem—Lift up Your Heads—Hopkins.
Recessional 312—O Zion—Hacte.
3 p.m.—Sunday School and Bible Classes.
7 p.m.—Evensong and sermon.
Processional 152—Jesu, our Hope, our Heart's Desire.
Psalms 24, 47.
Chant No. 7.
Magnifificat 174.
Nunc Demittis 76.
Office Hymn 179—Hail the Day.
Before Sermon 299—O Spirit of the Living God.
Offertory—Hail! Festal Day—Powell.
Vesper—Be With all the Dear Ones.
Recessional 200—For My Sake and the Gospels.
The Rev. E. J. Beck will preach at morning and evening services.
Mr. R. J. Devey, Choirmaster and Organist.

ST. LUKE'S CHURCH.

Rev. W. H. White, M.A., Rector.

8.30 a.m.—Holy Communion.
11 a.m.—Morning Prayer and sermon.
3 p.m.—Sunday School and Bible Classes.
7.00 p.m.—Evening Prayer and Sermon.
The Rector will preach.
All seats free.

ALL SAINTS'. ANGLICAN

Rev. R. B. Grobb, M.A., Rector.

8.30 a.m.—Holy Communion.
11 a.m.—Morning Prayer.
3 p.m.—Sunday School and Bible Classes.
7 p.m.—Evening Prayer. The Rector
Choirmaster—Mr. Geo. E. Chandler.
Organist, Miss M. Flowers.

ST. GEORGE'S CHURCH.

Rev. Jas. Price, Rector.

7 a.m.—Matins and sermon.
3 p.m.—Sunday School.
7 p.m.—Evening sermon.
Preacher morning and evening, Mr. R. N. Stuart.
Thursday, 8 p.m.—Choir practice.
Friday, 7.30 p.m.—Boys' Brigade.
Choirleader—Mr. W. Woodrow.
Organist—Miss Elsie Wise.

ST. ALBANS.

Brownton

(Church of England, 108 Western Ave.)
7 p.m.—Evening service and sermon.
Preacher, Mr. C. A. G. Spence.

GEORGE ST. METHODIST CHURCH

Rev. R. G. Peever, B.D., Pastor.
10 a.m.—Society Class meetings and Junior Epworth League.
11 a.m.—Morning Service.
Successful Burden Bearing or Co-Operation in Church Work.
3 p.m.—Sunday School and Bible Classes.
7 p.m.—Evening Service.
The Things Which Cannot be Shaken Will Remain—What Are They?
Good music. All welcome.
Organist and choirmaster—Mr. John H. Renwick.

CHARLOTTE ST. METHODIST

Rev. J. F. Wilson, B.A.

10 a.m.—Class meeting.
11 a.m.—Morning Service.
2.30 p.m.—Sunday School and Bible Classes. Meeting of Brotherhood.
7 p.m.—Evening service.
Morning Anthem—O Love the Lord—Sullivan.
Offertory Solo—My Redeemer and My Lord — Dudley Buck — Miss Ada Richardson.
Evening Anthem—What Are These Arrayed in White Robes—Stainer.
Offertory Solo—Just As I Am — J. Thompson—Miss G. Stevens.
Quartette—Blessed are the Dead — Dudley Buck.
Miss A. Richardson, Miss Dorothy Hartshorn, Mr. Albert Lee and Mr. N. Staples.
J. Edward Fisher, Organist and Choirmaster. All welcome.

KNOX CHURCH, PRESBYTERIAN

Rev. J. A. MacKenzie, B.A., Minister.

11 a.m.—Morning Service.
Prelude—Simper.
Anthem—The Homeland—Sullivan.
Offertoire—Oh Rest in the Lord — Mendelssohn.
3.00 p.m.—Men's Brotherhood Class, teacher, Sheriff Hall; A.S.K. Class for young men. Intermediate School in lecture hall, Primary Class in ladies' parlors.
7 p.m.—Evening Service.
Prelude—Duo from Stabat Mater — Rossini.
Anthem—Ere Another Sabbath Close —Bowles.
Y. P. Guild Monday at 8.
Mid-week prayer service Wed., at 8.
Geo. Kenyon, organist and choir-leader.

ST. ANDREW'S PRESBYTERIAN

Rev. Jas. Rollins, B.A., Minister.

... The minister will preach.
3 p.m.—Sunday School and Bible Classes.
7 p.m.—Divine Service. The minister will preach.
Evening Music—
Prelude—Funeral Marche—Chopin.
Anthem—And God Shall Wipe Away All Tears—Coombs.
Offertory—A Memory—Huntley.
Solo—One Sweetly Solemn Thought—Ambrose—Miss Helen MacLaren.
Postlude—O Canada—Levalle.
Strangers welcome. Seats free.
Herbert C. Treneer, Organist and Choirmaster.

ST. PETER'S ROMAN CATHOLIC

Low Mass, 8 a.m. and 9.15 a.m.
High Mass, 10.30 a.m.
Vespers, 7 p.m. with sermon.

CHRISTIAN SCIENCE SERVICES.

Sunday 11 a.m. and 7 p.m.
Wednesday 8 p.m., in church edifice, 378 Aylmer St., next door to Y.W.C.A.

MURRAY ST. BAPTIST CHURCH

Rev. J. R. Webb, Pastor.
Residence, 194 London St.
11 a.m.—The minister will preach. The ordinance of Baptism will be administered.
3 p.m.—Sunday School and Bible Classes.
7 p.m.—Evening service. Mr. Joseph Wearing, M.A.
The address of Mr. Wearing will be of special interest to young people.
Strangers cordially welcomed. All seats free.

ST. JAMES' METHODIST

Corner Romaine and Aylmer Streets.
Rev. J. N. Clarry, B.A., Pastor.
Parsonage, 163 Romaine Street.
10 a.m.—Class meeting.
11 a.m.—Installation of S. S. teachers and officers.
2.30 p.m.—Sunday School and Bible Class.
7 p.m.—Divine Service.
Mon., 8 p.m.—Epworth League.
Wed., 8 p.m.—Prayer Meeting.

ST. PAUL'S PRESBYTERIAN

Rev. Robert Pogue, Pastor.

10.30 a.m.—Prayer meeting.
11 a.m.—Morning Worship. The pastor will preach. Subject: Starlight in the Gloom." Reference will be made to our young hero member, Odely Taylor, who was killed at Langemarck.
Organ Prelude—Musette—Lemare.
Duett (sopranos)—The Lord is My Shepherd—Smort—Miss Dorothy Allan and Miss Edith Bryce.
Offertory Anthem—I Came Not to Call the Righteous—Vincent — Solo part by Mr. H. F. McKeown.
Organ Prelude—Fugue in C—Bach.
3 p.m.—Sabbath School. Young Men's Class, teacher, Mr. H. B. Cowan; Young Women's Class, teacher, Rev. R. Pogue; Mitto Adult Bible Class, teacher, Mr. Robt. Harrison.
7 p.m.—Evening Worship. The pastor will preach.
Organ Prelude—Arcadian Idyll—Lemare.
Solo (soprano)—Nearer My God to Thee—Carey—Miss Dorothy Allan.
Offertory Anthem—Rock of Ages — Bowles—(unaccompanied).
Ladies quartette—Mrs. and Miss Allan, Mrs. Ferguson and Miss Bryce.
Organ Postlude—Lead on, Lead on—Handel.
John Allan, Organist and Choirmaster.

GOSPEL HALL

11 a.m.—Morning service.
3 p.m.—Sunday School.
7 p.m.—Gospel Meeting.
Wednesday, 8 p.m.—Prayer Meeting.
Thursday, 3 p.m.—Sisters Prayer Meeting.

ASSEMBLY HALL

(Over G.T.R. Office, George St.)
Christians gathered unto the Name of the Lord Jesus Christ.
Meetings on Lord's Day.
Breaking of Bread at 11 a.m.
Bible Class and Sunday School 3 p.m.
Gospel Meeting at 7 p.m.
All are cordially invited.

BETHANY TABERNACLE

Rev. E. E. Johnson, Pastor.
Residence, 633 Aylmer Street.
10.30 a.m.—Prayer Circle.
11 a.m.—Preaching.
3 p.m.—Sunday School.
7 p.m.—Preaching.
A cordial welcome to all.
Thursday, 8 p.m.—Prayer and Praise Service.

MARK ST. METHODIST

Rev. Leonard Phelps, Pastor.
10 a.m.—Class Meetings.
11 a.m.—Morning service.
2.45 p.m.—Sunday School and Bible Classes.
7 p.m.—Evening service.
Rev. J. G. Lewis will take the services in the absence of the pastor.
Tuesday—Study Class.
Wednesday—Prayer Service.

CITY MISSION

332½ George St.
F. A. Conners, Minister.
Residence, 504 Bolivar Street.
"Forsake not the assembling of yourselves together.
Sunday Services.
11 a.m.—The Wars of the Nations in the Economy of God.
3.00 p.m.—Bible Study.
7 p.m.—The Fatal Mistake.
A stringed orchestra will play at the evening service.
Everybody welcome. "Come thou with us and we will do thee good."

PARK STREET BAPTIST

Rev. Dougald Brown, Pastor.
Residence: Corner Park and Reid Sts.
Anniversary services.
11 a.m.—The pastor will preach on the subject, A New Testament Bible Church.
Offertory Anthem — Incline Thine Ear.
3 p.m.—Sunday School and Bible Classes. Supt., Mr. Chas. Barrie. Bible Class teacher, Rev. Dougald Brown.
7 p.m.—Rev. J. R. Webb will preach the anniversary sermon.
Offertory Anthem—Onward Christian Soldiers (special rendering).
After sermon—Sun of My Soul (special rendering).
Monday, 8 p.m.—Public reception to Mr. and Mrs. Brown.
Wednesday, 8 p.m. — Prayer and Praise Service.

SALVATION ARMY TEMPLE

Adjutant and Mrs. McElhiney, officers in charge.

7 a.m.—Prayer Meeting.
10 a.m.—Children's Meeting.
10.15 a.m.—Open air meeting, corner McDonnel and Harvey Sts.
11 a.m.—Holiness Meeting.
2.00 p.m.—Sunday school and Bible Class.
2.15 p.m.—Open air, corner Hunter and George.
3 p.m.—Salvation meeting.
6.15 p.m.—Open air band, corner Hunter and George. Young People, corner Charlotte and George. Corps and Songster, corner Stewart and Simcoe.
7 p.m.—Salvation meeting.
The S.O.E. will attend divine worship with the Salvation Army on Sunday, May 23. Victoria Hall has been taken for the occasion as the Temple is too small now to accommodate the evening crowds.

Looking For Pity.

"Johnny, your mother wants you."
"What for?"
"I think she wants to give you a licking."
"Oh, dear! Where is there a piece of glass I can step on?"

Caution.

"He called me a liar."
"And did you hit him?"
"No."
"Why not?"
"I don't like to start anything on Friday."

ASPARAGUS

ORANGES	STRAWBERRIES
BANANAS	PINEAPPLES
LEMONS	GRAPE FRUIT
TOMATOES	CUCUMBERS
LETTUCE	RADISH
ONIONS	RHUBARB
CELERY	NEW CABBAGE
PARSNIPS	BEETS
POTATOES	ASPARAGUS

Canned Goods of All Kinds

N. Minicolo

160 HUNTER STREET.

BOTH PHONES 337

Wanted

You to come and give us a trial purchase. We guarantee to give satisfaction and reasonable prices.

New Cabbage	Strawberries
Tomatoes	Bananas
Cucumbers	Apples
Rhubarb	Celery
Lettuce	Pineapple
Onions	Oranges
Radish	Lemons
Asparagus	

VERY BEST OF GROCERIES AND PROVISIONS

D. M. MINICOLA

410½ George St.

BELL PHONE 935

TO RENT VICTORIA HALL

(Bradburn's Opera House.)

A large and commodious hall for concerts, conventions and public meetings, seating capacity 800.

ALSO LODGE ROOMS TO RENT.

For terms apply to

[illegible]

414½ George St. Phone 1244

Be Fair to Your Watch

Try to run your car or your sewing machine for several months without oil, and see how stridently they will screech forth protests against your neglect.

Yet it is, perhaps, years since your watch was cleaned or oiled. Though it cannot even squeak its protest, it is slowly but nevertheless surely, wearing itself out. A few drops of oil and a good cleaning will work wonders, as well as add years to its usefulness. Bring it in.

SCHNEIDER BROS.

367 George St.

Next to Turnbull's

MARRIAGE LICENSES ISSUED

BRINGING UP FATHER

BY GEORGE McMANUS

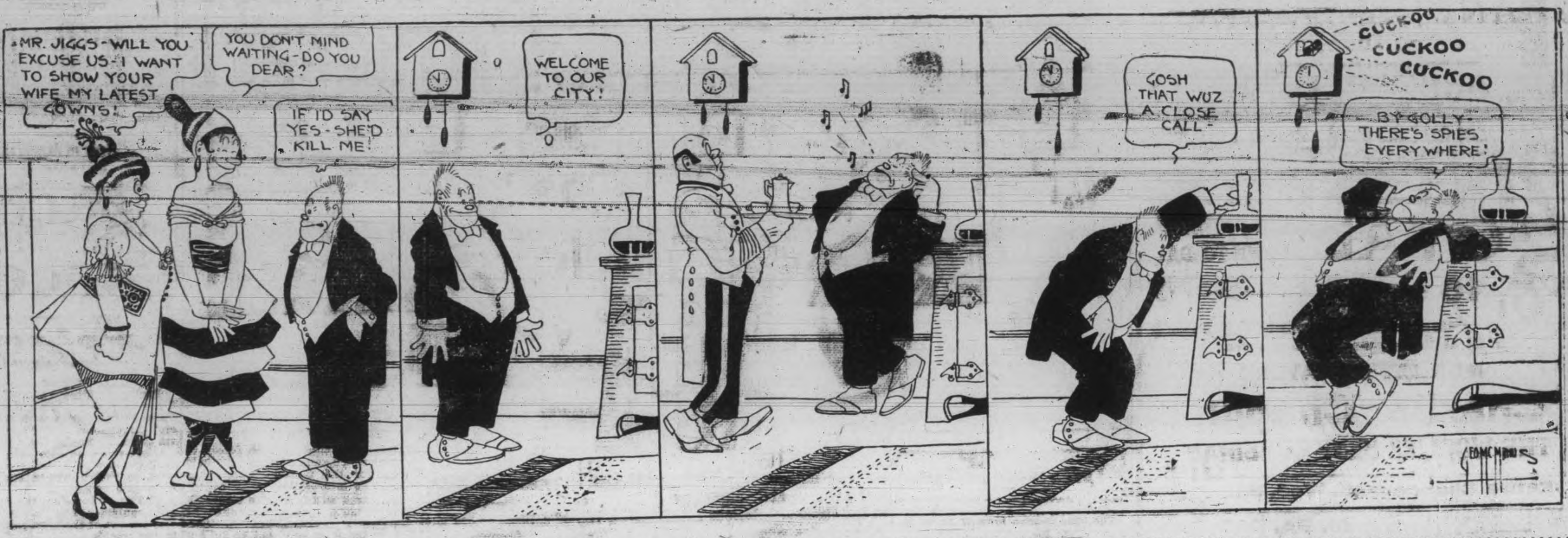

Economy a pleasure

when you buy N.P. SOAP at 15¢ a bar and find you have more soap for 15¢ than you can buy of cake soaps for 25¢ you are economizing, and the pleasure is added to when you find it is better soap - It's Made in Canada too

McLaughlin Carriages

ON EXHIBITION

AT 383 WATER STREET

Heard & Northey Co.

Another Shipment of a Carload of

McLaughlin Auto Seat Top Buggies

Runabouts, Democrats & Delivery Wagons

All of the Latest Design.

A call would be appreciated and we would be glad to demonstrate the merits of these high grade vehicles.

McLAUGHLIN CARRIAGES have as standard equipment —

- Strictly "A Standard" wheels.
- Drop forged circles.
- First quality wood seats and bodies — not sheet metal or tin.
- Number one hand buffed leather trimming with moss filling.
- Twenty-eight ounce rubber tops on the standard jobs and automobile fabric on the auto seat carriages.
- Solid heel dashes.
- Many other high grade specifications superior to most other makes.

Every vehicle is covered by a very liberal guarantee

Do not overlook this opportunity of examining these up-to-date high grade vehicles, whether you intend to purchase this season or not.

HEARD & NORTHEY CO.

Agents for

McLaughlin Carriage Co., Limited

Oshawa, Ontario

AUTHENTIC SIDELIGHTS

The Berliner Tageblatt publishes without comment a remarkable tribute to the kindness with which Germans in England are treated. The author of the article is a fine art publisher, who only recently returned to Germany. In the course of the article, he says:—

"Hatred against Germany does not exist, and the great feeling of hatred that one encounters on arriving in Germany is quite foreign, and indeed, is incomprehensible to the English. Lissauer's song of hate, the dreadful brooches and rubber stamps inscribed with the words "God Punish England" have not produced what one might call a gratifying effect upon the German point of view. Educated Englishmen with whom I spoke have a deep aversion for the fabulous being whom they call the "War Lord" and who, they think, completely rules Germany, and of whose non-existence even the best-educated people cannot be convinced. Such people, however, as butchers, bakers, green-grocers, and workmen do not understand hatred between people, and see in the mighty war only a contest of two giants, Germany and England. For the enemy, who they now regard as beaten, they have only esteem.

After describing the politeness and courtesy of the English police, the writer continues:

"Still greater consideration and friendliness were shown us by the Home Office officials in the numerous conversations I had with regard to obtaining a permit to leave the country. No English official and no Englishman with whom we had to deal during the days preceding our departure parted from us without the most cordial wishes for our journey. Germans who go away may take with them any sum of money they like, though, of course, gold is prohibited. Not only do Germans receive kind words, but the tremendous amount of relief work, which is undertaken for German prisoners as well as for German women and children, would not have been possible without the collaboration of the authorities, and especially without the financial help of English people."

As an illustration of how German official press reports are manufactured the London Morning Post a few weeks ago was published in parallel columns a quotation from the previous night's press news service circulated in Germany and sent from that country by wireless, and a cable despatch to the "Morning Post from its Washington correspondent of which the item in the German wireless service purported to be an abstract.

The deadly parallet is as follows:

German "Wireless" Version.

The Morning Post, New York:

At the instance of 300,000 workmen belongong to certain unions here it was resolved at a meeting to go on strike so as to render the supply of arms to belligerent nations impossible.

The Morning Post's Original Message

Washington, April 16.—Under the auspices of the Central Federated Union, which has an affiliated membership of 300,000 working men, 3000 men and women held a meeting in New York last night to urge the men working in arms factories to strike in order to......stop the shipment or arms and ammunition to belligerents. But the meeting broke up in disorder because of protests that to cease work on war contracts would be simply in the interest of Germany.

As a contrast of the methods followed in the treatment of prisoners of war in England and Germany the following two paragraphs were recently published in a London paper:

From the "Ladies' Field," April 3rd.

"On Tuesday, March 23rd, the Quorn hunt were at the now much discussed Donington Park, and they held something of a lawn meet for the benefit of the German prisoners who are interned in the beautiful old house. Of course, there was a big crowd of people in motors and on foot, who had taken the opportunity of getting into the park to have a look at the Germans. Captain Forester, who is now hunting the hounds himself on Tuesdays and Saturdays, after he had been into the hall, mounted and brought the hounds close up to the entanglements, in order that the eGrman officers might have a better view of the pack.

A little more law than usual was allowed; then the master raised his cap to the officers, they bowed in return, and a very curious little ceremony was over, and the ordinary business of hunting began."

From the Diary of a British Officer who is wounded and a prisoner in Germany. Published in London, April 10th.

Our beds are iron cots with dirty straw paillasses, arranged in two tiers round the room. I myself occupy an upper berth, and find it a little inconvenient to climb into since I have only one serviceable arm. Only a privileged few amongst us, such as the wounded, have a blanket —and that only by the courtesy of certain English civilians, who share our captivity and have been told to act as scouts for us (in the Varsity sense of that expression. Amongst these is a well known M. F. H. These unfortunates have not only been employed for weeks in erecting sheds, barbed wire fences, and so forth, but have been set to more menial and degrading tasks, such as cleaning out latrines. Small wonder that, like many of our wounded, who have been so grossly ill-treated, they are consumed with a deadly intensity of hatred, which will go down into the grave with them."

The following is an account of the present situation in England given in a leading article in the Neue Freie Presse, one of the leading Vienna newspapers, presumably with the intention of heartening the Austrian public: "The war feeling in England seems to have abated very considerable under the pressure of calm reflection on the existing conditions. One of the most important events since the outbreak of the war is the attitude assumed by the Independent Labor Party against the war, in favour of the commencement of peace negotiations and against the Government. A natural reaction has set in among the mass of the British people, which hears only of awful carnage, of unceasing battles, which result in the loss of many lives but lead to no decision. It would be premature to adduce already far-reaching inferences from such facts but we must not forget that the war was started by a few men who had all of the forces of the country absolutely at their disposal. Even the workmen's representatives in the House of Commons sided with the Government; they deposed their chairman, who was against the war, and joined a movement inaugurated by Lord Kitchener, by means of which an army of millions was to be raised by moral compulsion. This feeling, however, has undergone a great change. An old and trusted leader of the labour movement in England, Keir Hardie, will have nothing more to do with Sir Edward Grey's war policy, while the Independent Labor Party will declare its disapproval of the policy at the next meeting of the Parliamentary representatives of the Labour Party."

The Younger Generation.

He had learned to play at tennis,
He had won full many a match.
On the ball ground he was famous—
He could pitch and bat and catch.
He could box and throw the hammer,
And at wrestling he was good;
He was thoroughly athletic—
But his father chopped the wood.

She was well informed on ethics,
She could formulate a plan
Which would show us all our duty
To our struggling fellow man.
She could write on household topics
In a manner hard to beat;
She embroidered fancy pillows—
But her mother cooked the meat.

—Town Topics.

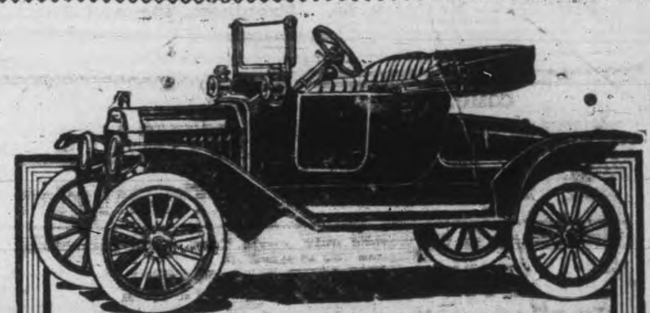

"MADE IN CANADA"

Ford Runabout Price $540

Your neighbor drives a Ford — why don't you? We are selling more Fords in Canada this year than ever before—because Canadians demand the best in motor car service at the lowest possible cost. The "Made in Canada" Ford is a necessity—not a luxury. Touring Car $590. All Ford cars are fully equipped including electric headlights. No cars sold unequipped. Buyers of Ford cars will share in our profits if we sell 30,000 cars between August 1, 1914, and August 1, 1915.

Duffus Garage

195 Simcoe Street.

JOS. J. DUFFUS. Dealer.

Life Insurance in a Crisis

Every time a great Crisis occurs LIFE INSURANCE has an opportunity to show what a giant of strength it is. Tremendous burdens are placed upon its shoulders, but it never shirks, never hesitates or groans.

When the Titanic took its awful plunge, carrying 1,500 human souls into the deep, thousands of widows and orphans were left throughout the world. LIFE INSURANCE accepted the burden without the quiver of a muscle, and spread its protection around the Globe.

When seven years ago the financial world was laboring under an attack of indigestion due to undigested securities, and people could not get even their own money out of the Savings Banks, LIFE INSURANCE furnished spot cash to its policyholders upon application.

Today, when a gigantic struggle wages across the Seas, and it is difficult to get loans from banks or money lenders, they find the solution again in LIFE INSURANCE.

It is today saving thousands of men all over the world, not only embarrassment, but actual failure.

LIFE INSURANCE protects your wife and family.
" " will meet their needs when you are gone.
" " is always a resource.
" " contributes to your estate.
" " increases your savings.
" " increases the savings habit.

Money invested in LIFE INSURANCE is sure to come back to you or your family.

Your credit is made better by the amount of LIFE INSURANCE you carry.

The need of LIFE INSURANCE to every man with a family is as fixed as the daily need for bread, and that need is well met by a policy in

The Sun Life Assurance Company of Canada

W. H. HILL,

Manager Central Ontario

Corner Hunter & Water Sts. Peterborough, Ont.

Mr. Joseph E. Armstrong, M.P., of Petrolea, was unanimously chosen as Conservative candidate for the House of Commons for the constituency of East Lambton, at a convention at Alvinston. Mr. Richard Blain, M.P., of Peel, and Dr. Martyn, M.P.P., of East Lambton, made addresses.

A cablegram was received at Berlin from Mr. A. B. Barnes, a survivor of the Lusitania disaster, stating that he had been three hours in the water. He was recovering.

Mr. John Harold of Paris was chosen Liberal candidate for the Commons in the constituency of Brant, at a convention at Paris. Hon. G. P. Graham was present and spoke.

From all parts of the Province reports are being received to the effect that the prospects for the grain crop are excellent. The percentage of fall wheat killed is very small.

AMUSEMENTS

GRAND OPERA HOUSE
J. J. Turner & Sons, Proprietors & Managers.

TO-NIGHT, SATURDAY, MAY 15th

The Merry Musical Farce Comedy

THE ARRIVAL OF KITTY

TEN BIG SONG HITS with
ROBT. J. BENTLEY, GRACE WHITCHER and all-star cast.
Nothing cheap but the prices—Matinee 10c, 15c and 25c. Night 15c, 25c, 35c and 50c. Gallery 15c. Special School Children's Matinee. 10c.
All seats reserved, now on sale at box office.
GOD SAVE THE KING.

ROYAL GOOD PICTURES SHOWN TO-DAY

10 ←—REELS—→ 10

Commencing on Monday admission will be only 5 cents for all at the afternoon performances.

MONDAY'S FEATURE

Charlie Chaplin

THE WORLD'S BEST COMEDIAN

Entire Change Mon. Wed. and Fri.

NICHOLLS ORCHESTRA
PERFECT VENTILATION
M. PAPPAS, Prop.
PRICES — Matinees, 5c. Evenings, 10c and 5c.

COMPLETE CHANGE AT THE NEW

TIZ-IT THEATRE To-night

Grand opening of the world's only Movie City. Wild enthusiasm attends the opening of

UNIVERSAL CITY

You will see everything that happened. Don't miss it. 2000 ft.

Series No. 11

"Trey O' Hearts"

2000 feet.

"AN UNEXPECTED HONEYMOON"

A dashing Comedy Drama—2000 ft.

"THEIR LAST HAUL"

A laughing, daring, gasping thriller—1000 ft., and others.

MRS. FOSTER'S ORCHESTRA.

2500 cubic feet of fresh air per minute.

MATINEE 5c
Special Matinee for ladies and children, Saturday, FIVE cents only.
NIGHT 5c & 10c

PARAMOUNT — — PARAMOUNT

EMPIRE THEATRE Thurs., Fri., Sat.
Matinee and Night
Bigger than ever.. Thirteen reels of features.
CHARLES FROHMAN presents WILLIAM H. CRANE in his great and famous characterization **"DAVID HARUM"** In five acts.
DANIEL FROHMAN presents MARY PICKFORD, the world's foremost motion picture star, in **"THE EAGLE'S MATE"** In five acts, also
The Crusaders In three acts. The world's greatest feature. A $50,000 production.
One continuous show—Doors open at 2 p.m. and 7 p.m.
COME EARLY.

PARAMOUNT — — PARAMOUNT

RED MILL THEATRE

BIG TIME

Vaudeville

Acts—Starting Monday, May 17th

Mon., Tues. & Wed.
THE ALRIGHT BROS.
Wonderful Singers, Artistic Dancers.

Thurs., Fri. & Sat.
THE SWAN SISTERS.
High class Singing and Musical Act.

UNIVERSAL PHOTO PLAYS

MATS. 5c
VAUDEVILLE, nothing but the Best.
NIGHTS 5c & 10c

FARE $3.00 DAILY BETWEEN BUFFALO & CLEVELAND

C&B LINE

The Great Ship "SEEANDBEE"

The largest and most costly steamer on any inland water of the world. Sleeping accommodations for 1500 passengers.

"CITY OF ERIE" — 3 Magnificent Steamers — "CITY OF BUFFALO"

BETWEEN

BUFFALO—Daily, May 1st to Dec. 1st—CLEVELAND

Leave Buffalo - - 9:00 P. M. Leave Cleveland - - 9:00 P. M.
Arrive Cleveland - - 7:30 A. M. Arrive Buffalo - - 7:30 A. M.
(Eastern Standard Time)

Connections at Cleveland for Cedar Point, Put-in-Bay, Toledo, Detroit and all points West and Southwest. Railroad tickets reading between Buffalo and Cleveland are good for transportation on our steamers. Ask your ticket agent for tickets via C. & B. Line.

Beautifully colored sectional puzzle chart, showing both exterior and interior of The Great Ship "SEEANDBEE" sent on receipt of five cents to cover postage and mailing. Also ask for our 24-page pictorial and descriptive booklet free.

THE CLEVELAND & BUFFALO TRANSIT CO., Cleveland, Ohio

The Review Contest party will visit cities and towns they will never forget. Sight-seeing trips over the hills—canoeing in the streams—glorious landscape—a trip of a lifetime for the young ladies who go as our guests. Boost your favorite now.

VOTE SCHEDULE WILL BE DECREASED AFTER TO-DAY

Note the Difference in the Schedule This Week and Next Week — Subscribers Who Have Promised Help Should not Let To-day go by Without Making Good Their Promise

The Review's great contest is rapidly drawing to a close. The end looked a long way off at the start, but it is only a matter of days now, and the days will soon be reduced to hours.

It is for each candidate to pitch in and do her best, leave nothing undone. Let each one be able to say at the finish, no matter what the results are, that not one vote was lost. Very often after a contest is over and the final standing is published, some candidate will say, "Well if I had just received that other subscription, if I had just another thousand votes, how different things would be." Let every candidate do her best, so there will not be any of those vain regrets so often heard after the voting passed into history. The contest department would refer again today to the fact that not a vote will be accepted neither by mail or personally after 8 o'clock Saturday night, June 5th. However, probably every candidate understands this and it will not be necessary to enlarge on the matter.

Today is the last day of the present vote schedule. Turn in every possible subscription today.

District No. 1.

All that territory inside the city limits east of Aylmer Street.

	Votes
Miss Irene Booth	112,650
Miss Maude Bogue	82,450
Miss Georgia Long	23,975

District No. 2.

All that territory inside the city limits west of Aylmer Street.

	Votes
Miss Marion Gorman	52,825
Miss Mabel Young	44,625
Miss Bernadette Ward	21,475
Miss Ruby Derry	24,650
Mrs. C. J. Hicks	36,150

District No. 3.

All of the West Riding of the County of Peterborough, and adjoining counties, including Lakefield.

Miss Olgo Johnston, Brownton	71,400
Miss Mildred Newton, Cavan	65,525
Miss Ettie Harrington, Ennismore	29,325
Miss Teanie Boate, Omemee, R.R. No. 1	81,375
Miss Colon, R.R. No. 3, Peterborough	16,250

District No. 4.

All of the East Riding of the County of Peterborough and adjoining counties, not including Lakefield.

	Votes
Mrs. Walter H. Kidd, Indian River	29,300
Miss Olga E. Miller, Lakefield, R.R. No. 4	35,425
Miss Josie McIlvena, Apsley	5,025
Miss Lola Kempt, Keene	29,475
Miss Carrie Lajoie, Hastings	30,950
Miss Vida Faux, Westwood	31,625

Ypres Once Famous

The little Beigian town of Ypres, in Belgium, in the heyday of its greatness and prosperity ranked as large in the civilized world as Philadelphia, Chicago, Berlin and other big cities do today. Indeed, it was a splendid city when Berlin was a mere hamlet of half civilized Slavs.

It was in the days of the commercial greatness of Venice that Ypres attained the summit of its prosperity. It was an important distributing center for the traffic which came up through the Adriatic by boat, was carried overland and then scattered from Belgium to England, France, Holland, Germany and other countries. It also had great manufactures, and in the fourteenth century its population exceeded 200,000, making it one of the largest cities in Europe. Ghent and Bruges, its near neighbors, were no less prosperous. With the changing of the trade routes of Europe the wealth and population of Ypres disappeared until it has now less than 20,000 people.

When one reads of the rise and decline of these communities which flourished long before America was discovered it is interesting to speculate whether the same fate will overtake our own cities. Who can tell? To us their foundation seems substantial, but doubtless the worthy burghers of Ypres thought the same of their beloved city 600 years ago.—Philadelphia Record.

Women's Weakness And Health Perils

Anaemia Comes so Gratefully That the Victim Scarcely Realizes the Hold the Trouble Has Upon Her Until Almost in a Decline

Woman's work is more wearing than man's, because it lasts almost every waking hour. There is no eight or nine hour day for the breadwinner's wife, and often she toils under the greatest difficulty because her strength is below what it should be. The woman who is indoors all day is very often careless about what she eats and does not keep her blood up to the mark. It becomes thin and poor, which makes her weak, headachy, tired, breathless and liable to pains in the back and sides, the scourge of her sex. New blood will do wonders for the woman who is tired out, who aches all over when she rises in the morning and feels unaccountably depressed. She can gain new blood now and drive away the pains and aches and tiredness if she will take Dr. Williams' Pink Pills. They have worked marvels for other women, and will do the same for you, if you are weak, tired, depressed or suffering from backaches or sideaches. Mrs. Elmer C. Taylor, Calgary, Alta., says: "I was so run down with anaemia that I could scarcely walk without aid. I was not able to leave the house. I had no color, no appetite, and was constantly troubled with headaches, dizzy spells and a general disinclination to move about or do anything. My friends did not think I would get better, and even the doctor was apprehensive. I was constantly taking medicine, but it did not do me a particle of good. One day a friend asked if I had tried Dr. Williams' Pink Pills, and I decded to do so, almost as a forlorn hope. After I had used a few boxes there was a decided change for the better, and people began to ask what I was taking, the change was so noticeable. As I continued the Pills my color came back, I could eat my meals regularly, the headaches and dizzy spells ceased, I gained in weight, and took a new interest in life, my cure being complete. I have told many sickly women and girls what Dr. Williams' Pink Pills did for me and urged them to take them and shall continue to do so, knowing what a splendid medicine they are."

Every weak and ailing woman who will follow Mrs. Taylor's example and give Dr. Williams' Pink Pills a fair trial will find new health and strength through their use. Sold by all medicine dealers or sent by mail at 50 cents a box or six boxes for $2.50 from The Dr. Williams' Medicine Co., Brockville, Ont.

TOBACCO PLAYS BIG PART IN PRESENT CONFLICT

Tobacco has played its part in every war from Waterloo to the Balkans. It is playing a tremendous part in this, the greatest war in history. Tobacco is a solace and has won and lost battles. A battle hinges on a tiny incident, if historians are to be believed, and tobacco fills a big place in war. All the governments in the present war now see the wisdom in supplying solace in the form of tobacco to their fighters.

One of the first moves of Germany was to seize all cigar, cigarette and tobacco factories. "For the reason that a majority of the capital is held in England," Germany seizes and placed under government control the Jasmatzi concern at Dresden and the Balschari factory at Baden-Baden.

Germans' First Demand.

When the Germans entered Heyst the population was ordered to leave, but before the people went the German officers demanded 50,000 cigars.

No town of any considerable size in Belgium has been taken by the Germans that a demand for cigars or tobacco in other forms has not been made of it.

In Berlin and other important cities in Germany there is on every prominent corner a box for the collection of cigars for the soldiers in the field. In the receptacles are dropped daily thousands and thousands of cigars, which are taken up and sent to the men fighting against the allies.

The French colony in Porto Rico is collecting funds to supply 10,000 cigarettes monthly to the French soldiers at the front. The first gift of this Porto Rican colony was 10,000 cigars.

First Call of Wounded.

When a man has been wounded and it has been possible to send him back to the hospital, the one thing he has craved has been tobacco, in the form of cigarettes, cigars or in a pipe. For this reason, Dinard, France, is raising a fund to buy cigarettes for invalided soldiers. Dinard points out that a cigarette is often a consolation to the wounded man when time hangs heavily on his hands and he has no friends near to cheer him.

Strange as it may seem, there is a greater consumption of tobacco by those who have nothing to do with fighting in war. The war throughout the world has stimulated men, who, roused from the humdrum of their regular lives, consume more tobacco when such an excitement as a great war is on. The consumption is greater now because this war touches more men than any war since history began.

Increased U. S. Export.

A "war month" of 1914 compared with a year ago shows that United States exports showed an increase of 23,277,408 pounds, and since then the demand for tobacco has increased steadily. There is a greater demand for tobacco as the war continues, for the war will slacken the production of tobacco in England, France, Austria, Russia, and Germany.

While alcoholic drinks are forbidden in the armies now fighting in the field, and to soldiers preparing to take to the firing lines, urgent requests have been made by all governments at war to have the public include tobacco in comfort gifts to soldiers.

In most armies tobacco is now a regular item in the supply of all soldiers and sailors.

Fought With Cigars Lighted.

In 1870, in the charge before Saarbrucken, the Brunswick Hussars galloped into the historic encounter with the French with cigars in their mouths. It has been repeated a number of times in this war, particularly after a city has been forced to contribute cigars, and men have held them for the moment when they should go into battle.

Bismarck was fond of a cigar, almost as much as General Grant. At Koniggratz, Bismarck had one cigar left, so the story goes, but he did not want to smoke it during the battle. He preferred the happy hour when he should enjoy it after the victory.

Bismarck never smoked that last cigar, although he is said to have remarked, "I never enjoyed a cigar so much as the one I did not smoke."

Bismarck's Finest Smoke.

He came across in the field a helpless dragoon with both arms crushed, murmuring for something to refresh him. Bismarck stopped a moment, hesitated, and finally put his hand into his pocket and placed the cigar in the dragoon's mouth. Then he lighted it. The grateful smile on the soldier's face was pay enough.

Complications.

A porch swing in the lobby of a furniture store bore the sign, "Made In America."

Soon so many people gathered about the spot and began to laugh immoderately that one of the salesmen went out to investigate.

"What is the matter?" asked the store manager.

"A tramp is asleep in the swing," said the salesman, "and the sign is in his lap."—Judge.

VOTE SCHEDULE THIS WEEK.

Daily Review	Carrier	Mail	Votes
Two years..	$8.00	$6.00	45000
One year...	$4.00	$3.00	18000
Six mos....	$2.00	$1.50	7000
Three mos.	$1.00		2400
Weekly Review			
Two years..	$2.00		7000
One year...	$1.00		2400

VOTE SCHEDULE NEXT WEEK.

Daily Review	Carrier	Mail	Votes
Two years..	$8.00	$6.00	40000
One year...	$4.00	$3.00	16000
Six mos....	$2.00	$1.50	6000
Three mos.	$1.00		2000
Weekly Review—			
Two years..	$2.00		6000
One year..	$1.00		2000

Homeseekers Excursions to Western Canada

Particular attention is directed to the remarkably low Round Trip Fares in connection with Homeseekers' Excursions to Western Canada via Canadian Pacific Railway.

Tickets are on sale each Tuesday until October 26th, inclusive, and are good to return within two months from date of sale.

The C. P. R. offers the finest possible equipment and fastest train service via one of the most scenic routes in the world.

It is the only line operating through standard and tourist sleeping cars, also dining cars, to Winnipeg and Vancouver. All equipment is owned and operated by the C. P. R., affording the highest form of efficiency.

If such a trip is under consideration, apply to any C. P. R. agent for full particulars, or write M. G. Murphy, D. P. A., Toronto.

Polish Peasant Girls.

Polish women have been known to fight on the battlefield and die in the cause of their country. And what seemed harder to some they have given up all their worldly goods in the same cause. Many have been exiled, but never has there been a murmur heard from these brave women, who are capable of any sacrifice. The Polish women have ever been noted for their physical charms, their hands and feet being, from an artistic point of view, absolutely perfect. In the field at harvest time far more women are to be seen than men, and the effect of their different colored dress makes an attractive picture. The skirts of their dresses are generally pinned up, leaving bright petticoats exposed to view.

COMFORTS FOR THE SOLDIERS

The Daily Review Fund affords splendid opportunity of sending comforts to boys fighting, wounded in defence of home.

Hospital supplies positively required for our wounded Canadian.

Our soldiers are fighting and do not stop because they win or because their comrades are stricken down on the battle field.

Each day we read of some one we know being wounded and killed and our hearts ache as we think of them fighting for us, dying for us. Can we then withhold a generous hand in outfitting proper hospital supplies? Bear in mind 2000 beds are being equipped and that means 2000 Canadian boys wounded and that that also means towels, pillow cases, bandages, etc., to comfort them in their agony will be required.

Cut out the coupon below and bring it along with your donation to Review.

THE DAILY REVIEW HOSPITAL SUPPLY FUND.

NAME ....

ADDRESS ....

Enclosed please find $..

for the purchase of ....

....

If you prefer to send articles mentioned instead of the cash, same will be accepted by the Daily Review.

KEEP THE MEN IN GOOD HUMOR

When Hubby "lights up" for his after-dinner smoke, be sure he has a match which will give him a steady light, first stroke . . . . Ask your Grocer for EDDY'S "GOLDEN TIP" or "SILENTS," two of our many brands.

THE E. B. EDDY CO., Hull, Can.

IN TIMES OF WAR PREPARE FOR PEACE

and make certain that you will reap the full benefits of the improved business it will bring

Have your Books Audited! If your bookkeeper is honest, MISTAKES will be found, and mistakes mean loss; if dishonest his FRAUDS will be detected before too late. If your system is DEFECTIVE it may be improved.

If you keep no books—start now! A few hours weekly is all that is required, and an experienced man offers that service at moderate cost. Avail yourself of his services, and save WASTE time, and DEFECTIVE or OBSOLETE methods.

No matter what your business may be, I can help you, as I am helping others. Most failures in business are due to one of these causes, therefore, don't wait for disaster to come upon you, but DO IT NOW!

HUGH K. MIDDLETON

PHONE 354 40 ROBINSON STREET

8 PAGES TO-DAY

THE DAILY REVIEW

"A Clean, Constructive Newspaper"

Tuesday — Sun rises at 4:41 a.m. and sets at 7:37 p.m.

Daily Review Established 1870. Weekly Review Established 1853 | Peterborough's Oldest Newspaper | PETERBOROUGH, ONT., MONDAY, MAY 17, 1915 | Every Evening (Sundays and Holidays Excepted) at 4 o'Clock.

WILSON REVIEWS UNITED STATES FLEET

Revolutionists Succeed in Portugal
Six Thousand Armenians Massacred

German Tanneries Damaged by Allies
Effigy of Kaiser Burned by Rome Mob

THE RUSSIANS DEFEAT AUSTRIANS AND ALSO CAPTURE NADWORNA

CASUALTIES SINCE BATTLE OF LANGEMARCK ARE 4792

Nine Hundred and Three Officers and Men Reported Missing

TO-DAYS LISTS

(Canadian Press Despatch.)

Ottawa, May 17.—Canadian casualties so far reported since the battle of Langemarck total 4,792, including 680 killed, 3,208 wounded, and 903 missing.

OTTAWA, May 17. — Casualty List:

2ND BATTALION

Missing

Pte. Royth Haldane, "formerly 9th," Olds, Alta.
Pte. Grant Anthony Haight, Wellington, Ont.
Pte. Albert Hickman, "formerly 9th," Edmonton, Alta.
Pte. A. Ruben, Picton, Ont.
Pte. W. H. Nolan, St. Catharines, Ont.
Pte. David Chas. Wein, "formerly 9th," Crediton, Ont.
Pte. Ross Steele, "formerly 9th," Edmonton, Alta.
Pte. Parlane McFarlane, Oshawa.
Pte. Frank Potter, Strathcona, Alberta.
Pte. Andrew Nicolson, Blind River, Ont.
Pte. Louis Sonseim, "formerly 9th," Edmonton, Alta.
Pte. Samuel Sproule, "formerly 9th," Edmonton, Alta.
Pte. John Patton, "formerly 9th," Edmonton.
Pte. Angus McKay, Blind River.
Pte. Edw. Persons, "formerly 9th," Pine Creek, Ont.

3RD BATTALION

Missing.

Pte. R. J. King, Toronto.
Pte. Jno. Hartford Lennox, Toronto.
Pte. Frederick Clark, Toronto.
Lance Corp'l Melville Elliott, Toronto.
Pte. N. J. Suttell, "formerly 9th," Edmonton.
Pte. Alfred A. Pecknold, Shields, Alberta.

4th BATTALION

Died of Wounds.

Pte. Samuel Saywell, Hamilton.

Killed in Action

Pte. J. Keighley, Brantford, Ont.
Pte. Frank Marshall, Hamilton.

5TH BATTALION

Wounded

Sergt. T. Daniel McIver, Salt Coats, Sask.

Died of Wounds.

Pte. Peter Geo. MacDonald, Paynton, Sask.

Sick With Gas Fumes.

Sergt. Alexander McKay, Merritt, B. C.

7TH BATTALION

Wounded.

Pte. Harry Archibald Tattrie, Mansfield, Mass.
Pte. Henry Carmichael, Montreal.

Missing.

Pte. Jas. L. M. Galvin, Winnipeg.

Wounded and Missing

Sergt. Frederick Fenwick Wells, Montreal.
Pte. Albert Harris, Brow, Nanaimo, B. C.
Pte. Alamson Himes, Seattle.

8TH BATTALION.

Wounded.

Pte. Wm. Dawson, New York.

Missing.

Pte. Joel Peterson, Winnipeg.

Previously Reported Wounded; Now Wounded and Missing.

Pte. Reginald Gordon-Smith, Hamro, N. S.

13TH BATTALION

Wounded.

Sergt. Neil O'Brien, Montreal.

Killed in Action

Pte. James Rankin, Montreal.
Pte. Cleveland Grover McCabe, formerly 17th, Upper Economy, Colchester county, N. S.
Pte. Henry Edward Ryan, Toronto.
Pte. Andrew Breman, Montreal.
Pte. Herbert Edward Olney, Montreal.

14TH BATTALION

Wounded.

Pte. Irvine Wilson Long, formerly 12th, Waltons Lake, N. B.
Pte. R. W. Finley, Montreal.

Died of Wounds.

Sergt. W. C. Smith, Montreal.

15TH BATTALION

Prisoner of War.

Lt. Frank J. Smith, Toronto.

16TH BATTALION

Wounded.

Pte. Walter F. Chaffey, Vancouver.

Missing.

Pte. Malcolm Angus McCauley, formerly 12th, Cranbrook, B. C.
Pte. Arthur Guilbridge, Vancouver, B. C.

Suffering From Gas Poisoning.

Pte. David Smith, Vancouver, B. C.

PRINCESS PATRICIAS CANADIAN LIGHT INFANTRY

Wounded.

Pte. Wm. S. McCallum, Greenfield, Colchester Co., N. S.
Pte. H. Commers, Lockport, N. Y.
Pte. Alex. H. Sturrock, Edmonton.
Pte. Geo. E. Williamson, Vancouver, B. C.
Lance Corp'l Wm. Arthur Richards, Calgary, Alta.
Pte. Elmer C. Goldsworthy, Pacific Grove, Calif.

Killed in Action.

Pte. Francis Burdett, Toronto.

Died of Wounds.

Pte. Hugh Shutter, Montreal.
Pte. Robt. Wyle, Edmonton.

7TH BATTALION

Wounded

Pte. Jessep, London, England.
Pte. Verran, Bristol, England.
Pte. Williams, Cardiff, Wales.

Missing

Pte. Maybin, Elderslie, Scotland.
Pte. McPherson, Inverarie, Scotland.
Pte. Midgely, Cleckheadon, England.
Pte. Mould, Walsall, England.
Pte. Moy, Uppingham, England.
Pte. Oliffe, Malmesbury, England.
Pte. Walker, Bervie, Scotland.
Pte. Muir, Kilmarnock, Scotland.
Lance Corp'l Douglas, Strathroy, Scotland.
Pte. Bayley, Bromley, England.
Pte. Cliffered, Johannesburg, S. A.
Pte. Forbes, Glasgow, Scotland.

Missing

2ND BATTALION

Pte. Scurr, Layton, England.

10TH BATTALION

Wounded

Pte. Dickinson, Isleworth, England.

16TH BATTALION

Missing

Sergt. Hardy (no address).

Wounded

Pte. Stafford, Leicester, England.

Killed in Action.

Pte. Robb, Reading, England.

Missing

Pte. Steele, Banffshire, Scotland.

2ND FIELD ARTILLERY BRIGADE

Wounded

Bomardier Congdon, London, England.

Killed in Action

Bombardier Ross, Haywood, England.

7TH BATTALION

Missing

Pte. Harrison, Nottingham, England.
Pte. Humphrey, Godstone, England
Pte. Foot, London, England.
Lance Corp'l Johnston, Cloves, Ireland.
Pte. Lecky, Londonderry, Scotland.
Pte. Marshall, Askam-in-Furness, England.
Pte. Maloney, Dublin, Ireland.
Pte. Nickitovitch Savnik, Montinegro.
Pte. Marton, Manchester, England
Pte. Robertson, Aberdeen, Scotland.
Pte. Slater, Newark, England.
Pte. Walker, Glasgow, Scotland.
Pte. Wildbood, Rochdale, England.
Pte. Saunders Wyllie, Fareham, England.
Sergt. Bateman, Rochdale, England.
Pte. Tugwell, Oxford, England.

CORP. H. STAUNTON.

Harvey J. Staunton, a well known local boy has been wounded accord-

(Continued on page 8.)

REVIEW OF FLEET

Is Most Powerful Ever Assembled at American Port

(Canadian Press Despatch.)

New York, May 17. — President Wilson this morning reviewed a land parade of six thousand sailors, marines and militia and later in the day will review the fleet of sixty-four battleships, destroyers, submarines and auxiliary craft, the most powerful fleet ever assembled at an American port.

TWO CHILDREN WERE KILLED

By Visit of Zeppelin Over Calais

(Canadian Press Despatch.)

Calais, May 17.—A Zeppelin airship flew over Calais last night dropping bombs at various quarters. Two children were killed and one woman injured.

Elliott Brothers Killed in Action

A copy of the Daily Colonist, published in Victoria, B. C., announces the deaths of Ptes. Fletcher and George Elliott, who were killed in action at the battle of Langemarck. They were sons of Rev. Wm. Elliott, who resides at Cumerland, B. C. All the relatives of the family reside in the county of Peterborough.

The boys were born in Japan, Rev. Mr. Elliott having taught the English language for some years at a college in Japan. Some years ago, owing to the ill health of Mrs. Elliott, the family removed to British Columbia, and when the call for men was sounded, both Fletcher, aged 23, and George, aged 21, enlisted.

Local Nurses Are Now at Plymouth

A cable received by friends this morning reports the safe arrival at Plymouth of Mrs. Douglas and Miss Frances Smith, who are with the Queen's Stationary Hospital.

REGARD BRITISH ADVANCE AS GENUINE BREAK IN LINE

It Continued Considerable Section of German Forces Must Back up

(Canadian Press Despatch.)

LONDON, May 17. — Military observers regard the British advance northwest of Labassee as a genuine break of the German line, which, if maintained, must mean retreat for a considerable section of the invaders' forces.

RETURN OF SALANDRA CONFIRMS BELIEF.

The return to power in Italy of the Salandra government, with its policy intact and enormously strengthened by public support, is accepted in England as confirming the belief that Italy will enter the war on the side of the Allies.

MISSILES FOR EFFIGY OF GERMAN EMPEROR.

ROME, May 17. — An effigy representing the German Emperor was insulted, pelted with missiles, and finally burned by a crowd, amid frantic excitement.

NEW GOVERNMENT IN PORTUGAL

(Canadian Press Despatch.)

LISBON, May 17. — Revolutionary forces have been successful, and a new government presided over by Joao Chagas has been formed. Casualties in Friday's fighting were 67 killed and three hundred wounded. There were many casualties on Saturday also.

PARIS, May 17. — A Lisbon despatch says that absolute calm has been restored in the Portuguese capital.

TOOK THE DE LAVAL PRIZE

Bottling Machine is Won by Clifford Cartis

Clifford Curtis, milk vendor, of Otonabee, is the proud possessor of a thoroughly modern bottling machine, presented by the De Laval Company for the prize winner in the milkmen's parade held on Saturday. Mr. Curtis had the neatest, cleanest, most hygienic and serviceable outfit of the twenty-one exhibitors, although the judging was so close that the judges were almost perplexed in making a decision. Wm. S. White secured second prize, which was a flag, while third honors went to I. Hetherington of Smith, who captured the 10,000 milk stoppers donated by the Peterborough Pure Milk Co.

Mayor Buller introduced Dr. Clinton after the judging was completed, remarking that it was almost an impossibility to arrive at a decision owing to the general efficiency of several of the outfits. However, Dr. Clinton found that the honors had to be divided as stated, and he expressed his unqualified satisfaction with the showing all the exhibitors made.

JUDGMENT FOR WILLIAM KEMP

Judge Huycke Finds That Notice of Illness Was Given

Members of the Canadian Order of Foresters will be interested in the following judgment handed down Saturday by His Honor Judge Huycke, in connection with an action of Kemp versus the Society, heard recently in Division Court.

At the close of the evidence I found that plaintiff was really ill and not shaming illness as suggested by the defence, says the judge.

The only remaining question is therefore was notice of illness given and if so was that notice sufficient and in accord with the defendant's by-laws.

The notice said to have been given in June, 1914, by plaintiff was not sufficiently proved, but I find that notice was given by his wife verbally "on his behalf" on 7th August, 1914, to Metherall, a proper official of the defendants in that behalf. She was sufficiently her husband's agent to give notice "on his behalf" as set out in by-law 3 but she did not state to Metherall "the notice of such illness" and if such is necessary to satisfy By-law 37 the action must fail. Although such a provision would seem prudent and wise the by-law is indefinable and does not so provide. It does so provide in case the claimant is absent from his own Court and gives the notice to the Court where he lives which Court as I understand then reports to the Home Court. The wisdom of this is self evident and the provision might well have been extended to a notice direct to the member's own Court but the defendants did not see fit to do, perhaps relying on the member's own knowledge of local conditions and the certificate of a local physician. If the members do not mean their by-law as I read it they should amend it forthwith. I must take it as it stands and according to it I find plaintiff was ill for the 12 weeks claimed and that notice was given by plaintiff's wife to a proper official of defendant's on 7th August, 1914, sufficient to comply with existing by-laws. Plaintiff must therefore succeed. Judgment for him will be entered for $36.00 and costs of suit.

E. C. HUYCKE,
Judge.

13th May, 1915.

Mr. Jos. Wearing appeared for the plaintiff, and W. A. Hollinrake, K.C., of Brantford, for the defendants.

(Continued on page 6)

TO DECIDE ITALY'S STAND

(Canadian Press Despatch.)

ROME, May 17. — It is expected that the stand Italy will take will be decided at a meeting of ministers called by Premier Salandra for this morning. It is reported that forty-seven women were killed and over three hundred injured when the mob which burned an Austrian flag at Trieste was charged by gendarmes. Women fought stubbornly.

ENEMY AIRSHIP ATTACKED

(Canadian Press Despatch.)

LONDON, May 17. — The Admiralty announces that a German dirigible which raided Ramsgate early this morning was pursued by aeroplanes and apparently seriously damaged.

Off Nieuport, Belgium, the airship was attacked by eight naval machines; four bombs were dropped from two hundred feet above. A large column of smoke was seen to come from a compartment. There were no casualties among the attackers.

CONVENTION OF DOCTORS AND HEALTH OFFICERS

City Will be Invaded Next Week by Members of Medical Profession

One week from Tuesday Peterborough is to throw open her doors and give the freedom of the city to anywhere between three and four hundred physicians who are to convene here for four days, listen to addresses and discuss questions vitally connected with their profession. Unquestionably it will be one of the largest and most imposing conventions of its kind ever held in this city and preparations are practically completed for the accommodation of the distinguished gathering. With such an august assembly of medical practitioners present there is bound to be in their number many of the cleverest men in the province. In addition prominent physicians and authorities on various subjects associated with the profession will be present from across the line. Among these will be Dr. Rosenau, of Chicago, who will discuss the question of medicine on a broad basis; Dr. Shepherd, Professor of Surgery at McGill University, will deliver an address on surgery, not to mention other leading men in the profession who are to deal with the various phases of its operation. In view of this the convention should be a noteworthy one in every respect.

Health Officers Too.

A departure is being made this year, inasmuch as the Ontario Medical Association are holding their convention in conjunction with the Ontario Health Officers' Association, which will mean a doubly interesting and profitable program. As it is an experiment this year the outcome of the innovation is awaited with interest.

The hotels of the city are expected to give accommodation for all of four hundred visitors and if more than this number are present arrangements have been completed whereby private houses and residences will be placed at the disposal of the visitors. Many residents already agreed to billet one or two of the doctors if they cannot secure hotel accommodation.

The four-day convention will be held in the Collegiate Auditorium which will be amply large. This will be the fourth annual conference for the Health Officers who will only be in session two days, Tuesday, May 25th and Wednesday, the 26th. W. R. Hall is president.

In regard to the Medical Association convention Dr. Cameron informed a reporter that they are not certain how many would be present, but he put between three and four hundred as a conservative estimate. It was easily possible that six hundred would attend.

PROGRESS OF FRENCH CONTINUED

Take First German Line, Prisoners and Machine Guns in Het Sas Region

(Canadian Press Despatch.)

PARIS, May 17. — This afternoon's official statement says:

"In the region of Het Sas we have continued to make progress. Yesterday evening, we occupied a house strongly defended by the enemy, and on the east bank of the canal we took possession of a first German line, making at the same time 145 prisoners and capturing four machine guns. A counter attack on the part of the enemy was a complete failure.

"There is nothing new to the north of Arras, where it is raining, with the exception of an extremely violent artillery duel in the region of Lorette, and the sanguinary checking in this same vicinity of four counter attacks on the part of the Germans."

CARD FROM PTE. M. WOOD AFTER THE BIG BATTLE

Mrs. J. C. Wood, 777 Water St., has received a postcard from her son, Pte. Maitland Wood, saying that he is well. The card was dated April 27. The news has greatly relieved Mrs. Wood, and many friends will also be glad to know that her son is safe. Pte. Wood enlisted at Brantford. Before being transferred to that city he was with the local branch of the Royal Bank.

VICE-PRESIDENT OF WOOLWORTH CO. DEAD

Buffalo, May 17. — Seymour H. Knox, vice-president of the F. W. Woolworth Company, one of the wealthiest men of the country, died here.

AUSTRIANS CAUGHT BY RUSSIANS OFFENSIVE

Nadworna is Captured and Movement in Courland is Progressing Favorably

(Canadian Press Despatch.)

PETROGRAD, May 17. — It is officially announced that during the Russian offensive in Eastern Galicia, they captured thirty thousand Austrians and forced the remainder to retreat in disorder across the Pruth. On the 14th, the Russians captured Nadworna, after a great struggle.

In Courland, the Russian offensive is progressing favorably.

MASSACRE OF ARMENIANS

LONDON, May 17. — Six thousand Armenians have been massacred at Van, Armenia, Asiatic Turkey, according to a despatch received in official quarters at London from the Russian consul at Urumiah, Persia, dated May 15th.

The Daily Review

Established 1879.

Member of Canadian Press, Limited

THOS. W. WHALLEY—Managing Director

THE DAILY REVIEW is published every afternoon at 4 o'clock (Holidays and Sundays excepted), by the Peterborough Review Printing and Publishing Company, Limited, 166-168 Hunter St.

THE WEEKLY REVIEW, established 1853, is published every Thursday morning at 10 o'clock. Subscription price $1.00 per year to any part of Canada or Great Britain or $1.50 a year to the United States.

When ordering change of address, both the new and old address should be given.

TELEPHONES.

Business Dept.	188
Editorial	435
Mr. Whalley, residence	286
J. F. C. Whalley, B.A., Editor	286
Chas. Curtis, City Editor, residence	273

PETERBOROUGH, MONDAY, MAY 17, 1915

THE TACTICS OF PARTIZANSHIP.

THE SINCERITY of Liberals on the question of holding an election is to be questioned, in view of the policy they are following throughout the country. The Globe and its allies have expressed themselves as strongly opposed to an election in war-time. If they were sincere in this avowal, would they be whacking the Conservative party from all sides? If Liberal members were sincere in saying they did not want an election in war-time, would they be making bitter partizan attacks on the Conservatives on every occasion? It is one thing tc say what should be done, and another thing to practise what is said. The Liberals say Conservatives should not bring on an election, because they allege it would divide the country, but they themselves are doing everything in their power to provoke an appeal to the people. Liberals say Conservatives should not attack them, yet they want a license to attack Conservatives. Is that just or fair? Is it playing the game according to British standards or according to German standards?

At the annual meeting of the Haldimard Liberal Association a day or so ago, Mr. W. M. German, K. C., was the chief speaker, and delivered a strong attack on the Conservative Government. He first deprecated an election, and then went through the whole list of partizan arguments against the Conservative policy. He charged the army scandals, in which members of his own party were concerned, against the Government, and declared the war taxes were not war taxes, and that to a great extent they would not reach the treasury. He lauded the Laurier naval policy that laughed at an emergency, that saw nothing to fear in Germany, and that pinned its faith on a tin-pot navy. If Mr. German really was opposed to an election, as he declared in the opening sentences of his address, why did he attack the Conservatives as he did? It is just such tactics as these that provoke dissention in the country and lead to elections. It is a two-faced attitude that must be apparent to the majority of electors.

DO THE UNITED STATES WANT ANOTHER SCRAP OF PAPER?

THE UNITED STATES has presented a pretty stiff note to the German Emperor. It says a simple apology and expression of regrets will not be sufficient. What it wants, aparently, is a guarantee that Germany wil cease attacking unarmed merchantmen. Suppose Germany does give the United States some such promise, there will not likely be any improvement, because a power that has regarded its own treaties as scraps of paper will violate at its convenience any guarantee that it may give the American people.

The fact is, Germany has adopted a policy that can only be shot away. Protests and guarantees to keep the international peace, if we may use such a phrase, to be effective, must be backed by force. That does not mean, however, that the United States should declare war. The Allies are quite able to do the fighting for some time to come, and the United Staes is aiding as effectively by maintaining her neutrality as she would be by actually participating in the conflict. So long as she is neutral, she can sell munitions of war to all who can pay and get them. That means that Britain and France can secure them, because German ships are off the seas. However, there is this to be said in favour of the United States' protest — when the time of settlement comes, Germany will have a much weaker case than she otherwise would. That is an important consideration.

THE WAR TAX ON CHEQUES.

SPEAKING with a local George street bank manager, we were informed that the war tax on cheques has made a noticeable change in the business of the banks. There is, he says, a marked shrinkage in the number of cheques issued. Where firms paid their employees by individual cheques, they now pay in cash, and use just one cheque to withdraw the payroll. In the savings accounts, there are fewer deposits being made. Where three or four deposits were made formerly, one is being made now, so that the people are paying cash and keeping more of it about them than they did formerly when cheques were the order of the day.

A decrease in this line was to be expected to a certain extent. Any tax of such a nature has always operated that way. When taxes were placed on the number of windows a house in France had before the Revolution of 1799, houses were built with only one window, to avoid the tax. In Upper Canada, one of the principal property taxes about a hundred years ago was a tax on fireplaces or hearths, and very soon houses were built with few or no fireplaces. However, the people realize that this is a war tax; it is to meet exceptional conditions, and is not to form a part of the general scheme of taxation, as the window and hearth taxes did in years gone by. The money must be raised, and, if it does not come from war stamps, it will have to come in some other way. Canada means to see this war business through, and that means taxation at home as well as soldiers in Europe. So, while there naturally will be a certain amount of curtailment in the use of cheques, it is probable that the war tax will realize what was expected of it. That is the opinion of the Minister of Finance. It will soon be apparent how the people regard the tax, and it would be well for them to continue business as usual.

EDITORIAL NOTES.

HON. C. J. DOHERTY, who was sixty years of age last Tuesday, was born and educated in Montreal. He graduated from McGill in 1876, and practised his profession in Montreal until appointed a judge in 1891. He retired on a pension in 1896, and entered Parliament for St. Ann's Division, Montreal, in 1908. On the formation of the Borden cabinet he accepted office as Minister of Justice. Hon. Mr. Doherty is regarded as head of the Irish-Catholics in the Province of Quebec.

CHILE has sent Germany an ultimatum to apologize within a specified number of hours for saying uncomplimentary things about her neutrality in connection with the sinking of the Dresden. It must be a terrible humiliation for an ambitious country like Germany to be bossed by a little South American republic. You see, the British sunk all the German warships in that locality.

THE WAR will return to Canada many crippled and disfigured men. Let the industries of Canada, by the exercise of wise precautionary measures, so reduce their toll of injured as to offset, as far as possible, the abnormal increase from war.

EVER SINCE there was a possibility of an election in Manitoba in war-time, the Globe and Star have ceased to oppose elections in war-time. A war-time election in Manitoba, under the circumstances, would be an outrage.

IF every citizen of Peterborough endeavours to improve the appearance of the place where he lives, it will go a long way towards making this city beautiful.

THOSE who live in no-election houses shouldn't throw stones.

THE WISE MAN having a job these days is the one that holds it.

GERMANY is not expected to relish Chile sauce.

A GRAVE IN FLANDERS.

(Lord Crewe.)

Here in the marshland, past the battered bridge,
One of a hundred grains untimely sown;
Here, with his comrades of the hard-won ridge,
He rests, unknown.

His horoscope had seemed so plainly drawn—
School triumphs, earned apace in work and play;
Friendships at will; then love's delightful dawn
And mellowing day.

Home fostering hope; some service to the state;
Benignant age; then the long tryst to keep
Where the yew-tree shadows congregate
His fathers sleep.

Was here the one thing needful to distil
From life's alembic, through this holier fate,
The man's essential soul, the hero will
We ask; and wait.

Opinions From Other Newspapers

With Col. Watterson's Compliments.

(Louisville Courier-Journal.)

The high-brows among the German-Americans, loyal to imperialism, false to Democracy, obstinately refuse to see or admit it. They read Munsterberg and deny it; they read Ritter and deny it; then they hooray for Bernstorff and Dernberg and cry "Down with the President and the Courier-Journal!"

Their organs continue to tell us that we do not understand Germany and her position; do not know how good the Germans are, how important to the world, how imperiled by the jealousy of England, the unaccommodating spirit of Belgium, the revengefulness of France, and the dark malice of Russia. How, they ask, can we see the valuable and persistently peace-seeking Germans so atrociously assailed and not be for them! Did not gallant old Steuben fight for us—better than Lafayette did—in the Revolution? Did not Germans in considerable numbers fight for the Union in the Civil War? Is not a quarter of our population of the German stock? At least we should be neutral!—and then, when at least, the government is neutral, they rail at Wilson and the rest of us as "the enemies of Germany," yielding to "the ignorant wave of hatred."

To all of which the Courier-Journal says "rats" and [illegible]

Civilization vs. Barbarity.

(Toronto World.)

Civilization, or what we have been accustomed to call civilization in the West, is at stake. The destruction of the Lusitania brings this fact vividly before the world. What the world may do in the face of this fact depends entirely on how deep the spirit of what we call civilization has sunk into the character of humanity.

The whole development of the race is of the nature of a contest between the brute in man and the finer thing that we call humanity. The predominance of humanity above the brute is what we call civilization. If civilization is at stake, humanity is at stake. This has been becoming clearer since the Kaiser and his nation have undertaken to impose their will to power upon the rest of the world.

Little Cause for Complaint.

(Winnipeg Tribune, Ind.-Lib.)

If some unwise criticism of the government has been made here and there by unthinking partizans, that does not represent the real feeling of the people. Generally speaking, the government has done well in prosecuting the interests of the war.

The offences have rather been of a petty character, and the government has shown every desire and earnestness in bringing the guilty to justice, and to prevent a repetition of wrongdoing. The people of Canada ask for nothing more.

WEATHER FORECASTS.

Fresh northwesterly winds, cool, and partly fair today and Tuesday; danger of local frosts.

LETTERS TO THE EDITOR

To ensure the publication of letters, the name and address of the writer must accompany the communication, not necessarily for publication but as a guarantee of good faith.

PRICE OF WOOL.

Editor Review,

Sir,—The price of wool fell because Great Britain requested Canada to forbid the export of wool as it was being used for the help of Germany unless it was guaranteed that it would not be used so. Until Great Britain takes off this embargo on our wool, prices will be low.

Yours,
RETIRED FARMER.

Humor and Philosophy

By DUNCAN M. SMITH

PERT PARAGRAPHS.

IT is foolish to fret about the future. The present generally furnishes enough material to work that stunt on.

Luck has a good deal to do with success, but working ten hours a day has more.

Her Preference.

"I like the small checks. Don't you? I think they are prettier and make up better."

"I much prefer the large kind that my husband writes."

Her Idea.

"She always tries to do her duty."

"She does?"

"Yes."

"But the trouble is that she is so apt to consider other people her duty."

Close Enough For Comfort.

If you cannot brace the tiger
In his low and tangled lair,
If you cannot climb the icebergs
And bring home a polar bear,
If the lion and hyena
And the did-dig have you bluffed,
You can go to the museum
And revile them where they're stuffed.

Must Have a Motive.

"I am very fond of you."

"Are you?"

"Really."

"Then I shall have to charge you half of what you make out of it."

Necessary.

"Hypocrites are agile creatures."

"Agile?"

"They have to be to squirm out of the tight places they are always getting into."

The Point.

"She was his first love."

"I don't care anything about that."

"What is it you want to know?"

"Who his last love is."

His Specialty.

High in the seat of honor sits
The captain of industree,
And there he plays a game of wits
Affecting you and me.
The moves he makes are quite profound,
We cannot get them straight.
We only know when bills come round
We have to pay the freight.

He does not swing the shining hoe,
He does not shove the saw,
He does not make the engine go
Nor tell the off mule "Haw."
He does not wrap up gingerbread
Nor weigh a chunk of meat,
But somehow he comes out ahead
And gets enough to eat.

I wish I understood his game,
I'd work it, you can bet.
My intellect must be too lame
To mingle in his set.
Not every simple soul can take
A leather cushioned chair
And elevate his feet and make
Enough and some to spare.

I know the worry well may drain
His store of nervous force.
This cutting coupons is a strain,
Of course, of course, of course.
Perhaps I wouldn't care to dance
To such a lively jig,
But watch me if I get a chance
And see if I renig.

"TIZ" FOR SORE, TIRED FEET---AH!

"TIZ" is grand for aching, swollen, sweaty, calloused feet or corns.

Ah! what relief. No more tired feet; no more burning feet; no more swollen, bad smelling, sweaty feet. No more soreness in corns, callouses, bunions.

No matter what ails your feet or what under the sun you've tried without getting relief, just use "TIZ." "TIZ" is the only remedy that draws out all the poisonous exudations which puff up the feet. "TIZ" cures your foot trouble so you'll never limp or draw up your face in pain. Your shoes won't seem tight and your feet will never, never hurt or get sore and swollen. Think of it, no more foot misery, no more agony from corns, callouses or bunions.

Get a 25 cent box at any drug store or department store and get instant relief. Wear smaller shoes. Just once try "TIZ." Get a whole year's foot comfort for only 25 cents. Think of it.

A Monster Iceberg.

"On my journey north," writes Lacey Amy in the Wide World Magazine, "we had striking evidence of the possibilities of the iceberg even before we reached Battle Harbor, the most southerly settlement on the Labrador coast. Just before sundown we could see ahead a strangely misty object blending elusively into water and sky in the way that so often takes the heart from a photographer. Its flat horizontal top was its first noticeable feature, but as we approached its great size made us forget everything else. The captain ran as close as he dared, and its mile of length and sixty feet of height rose near us like a magnified block left at the door by the iceman, with the difference that in this gigantic block there was enough ice to stock all America for years. Since the opening of navigation it had been in the same place, stranded two miles outside our course, and at that time it was three miles long and a mile wide. On our return some weeks later it was still there, but in the moonlight we saw three blocks instead of one. The sun was doing its work."

SYNOPSIS OF CANADIAN NORTH-WEST LAND REGULATIONS.

THE sole head of a family, or any male over 18 years old, may homestead a quarter-section of available Dominion land in Manitoba, Saskatchewan or Alberta. Applicant must appear in person at the Dominion Lands Agency or Sub-Agency for the District. Entry by proxy may be made at any Dominion Lands Agency (but not Sub-Agency), on certain conditions.

Duties—Six months residence upon and cultivation of the land in each of three years. A homesteader may live within nine miles of his homestead on a farm of at least 80 acres, on certain conditions. A habitable house is required except where residence is performed in the vicinity.

In certain districts a homesteader in good standing may pre-empt a quarter-section alongside his homestead. Price $3.00 per acre.

Duties—Six months residence in each of three years after earning homestead patent; also 50 acres extra cultivation. Pre-emption patent may be obtained as soon as homestead patent, on certain conditions.

A settler who has exhausted his homestead right may take a purchased homestead in certain districts. Price $3.00 per acre. Duties—Must reside six months in each of three years, cultivate 50 acres and erect a house worth $300.

The area of cultivation is subject to reduction in case of rough, scrubby or stony land. Live stock may be substituted for cultivation under certain conditions.

W. W. CORY, C.M.G.,
Deputy of the Minister of the Interior

N.B.—Unauthorized publication of this advertisement will not be paid for.—64388.

Trent Valley Lager
Champagne Ale
Dublin Porter

Recommended by all for its Purity and a Health Builder.

On sale at all Hotels and Liquor Stores.

Manufactured by the

CALCUTT
Brewing & Malting Co.
Limited.
PETERBOROUGH, ONT.
Phone 98.

The Review World's Fair Contest

Voting Coupon No. 5

25 VOTES

NOT GOOD AFTER MAY 22nd, 1915

In favor of

Miss ....

District No. ....

This Coupon will be void after Saturday, May 22nd, 1915, and will not be counted if received at The Review after that date. Write name plainly and mail or deliver to the contest department.

MUST BE CUT NEATLY AROUND BORDER.

REVIEW LINERS

MALE HELP WANTED.

RELIABLE MAN wants care of lawns, gardens, etc., well recommended. Apply 423 Smith St.

WANTED.

WANTED—500 Feather Beds. Any kind any age. Highest cash price paid. Ontario Feather Co., 346 Water St. Phone 1629.

SCAVENGER WORK of all kinds promptly attended to. Phone 574.

FOR SALE

CASH REGISTER TICKETS for sale at The Review.

FOR SALE—Twin cylinder motorcycle, 7 h.p. Guaranteed in good condition. Will sell cheap. Apply H. Florence, 166 Simcoe St.

FOR SALE—First-class new, medium priced house. Desirable locality. Apply G. Metcalf, owner, 278 Dublin Street.

TO LET

GOOD BRICK HOUSE to rent, 558 Weller St., with all conveniences and good grounds, stable and garage. Immediate possession. Apply to J. J. Turner & Sons, 280 George St., City.

TO RENT—Desirable rooms for young men only, use of plunge, shower and tub baths. Prices reasonable. Apply Y. M. C. A.

REAL ESTATE AND INSURANCE

REAL ESTATE
A. N. ALLISON
INSURANCE

160 Charlotte St.
Phone 383.

VETERINARY.

DR. FORTUNE, V.S.

Office: Fontaine's Livery, Hunter St., Peterborough. Phones: Office, 580; House, 555.

MONEY TO LOAN

MONEY TO LOAN

Mortgage loans on city and farm property at lowest current rates. Peck Kerr & McElderry, 415 Water St., Peterborough.

Retribution.

Today the boy who is sassing mother will grow up and marry a woman who will not stand for any pert talk.—New Orleans State.

Opportune.

"Opportune" once signified nothing more than "to be at the harbor." An opportune ship was a ship which had come to port.

AT THE
DOUROS
Fruit Store

PINEAPPLE WEEK

We have a large, fresh stock of Juicy Pineapples, Fresh Strawberries, Oranges, Bananas and Lemons.

Fresh Spinach, Tomatoes, New Cabbage, Beets, and Carrots, Asparagus, Head Lettuce, Green Onions and Radish.

FRESH FISH
Every Day

THE DOUROS CO.
375 George Street.
'Phones 18-19.

MEDICAL CARDS

DR. G. STEWART CAMERON

Corner Stewart and Charlotte Sts. Diseases of Women and Obstetrics. Phone 220. House 2-4 p.m., 7-8 p.m.

DR. BUCHANAN

F.R.C.S., Edin., M.R.C.S., Eng., L.R.C.P., Lon. Eye, Ear, Nose and Throat Specialist. Hours: 9-11 a.m., 2-4 p.m., 7-8 p.m. Phone 519. Office: Cor. Water and Murray Streets.

OSTEOPATHY

DR. ASA G. WALMSLEY,

Osteopathic Physician.

Office over Crown Building, corner Hunter and Water Streets. Entrance 124 Hunter Street. Office hours 9 to 12 a.m., 2 to 5 p.m. Evenings by appointment. Office: Phone 649. Residence: Phone 609.

LEGAL CARDS

O. A. LANGLEY

Barrister, Solicitor.

Notary Public, etc. County Magistrate. Offices, Peterborough, Ont., 415 George St., phone 114. Lakefield, Ont. (afternoons). Phones: Office 21. Residence 56.

G. W. HATTON

County Crown Attorney.

Barrister, Solicitor, etc. Trust funds to loan on easy terms of payment. 397½ George Street, cor. Hunter, Peterborough.

RUDDY & BURNHAM

Barristers, Solicitors, Notaries, etc. Offices: 440 Water Street, corner Water and Brock Streets, Peterborough. MONEY TO LOAN. Phone 64. Robt. Ruddy, K.C. J. H. Burnham, M.P.

BENNET & GOODWILL

Barristers, Solicitors, etc., 375 Water St., Peterborough. Telephone No. 191. Money at current rates, upon easy terms. J. W. Bennet. E. L. Goodwill.

W. H. MOORE, K.C.

Barrister, Solicitor, in the Supreme Court, etc. Office: Hunter Street, first stairs west of Post Office. Money to loan.

A. E. DIXON

Barrister, Solicitor, etc.

Office corner Hunter and George Sts., Peterboro. Entrance next to W. Madill's Drug Store.

WOOD & WEARING.

Barristers & Solicitors.

Money to loan. 435 George St., Peterborough.

R. R. HALL

Barrister, Solicitor, etc.

Peterborough, Ont. Office cor. Hunter & Water Sts., over Canadian Bank of Commerce. Successor to Hall, Hall & Davidson. Trust funds to loan on easy terms of payment.

PECK, KERR & McELDERRY

Barristers, Solicitors, Notaries, 415 Water Street, Peterborough. Money to loan at lowest current rates of interest. Easy terms of repayment. E. A. Peck, F. D. Kerr, V. T. McElderry.

HALL & HALL

Barristers, Solicitors, and Notaries Public, Hunter Street, Peterborough, next the English Church. Money to loan at the lowest rates of interest. E. H. D. Hall, Basil D. Hall.

Toronto Savings and Loan Company

Paid-up Capital	$1,000,000 00
Reserve Fund	850,000 00
Profit & Loss Account	95,998 12
Total Assets	3,876,065 81

SAVINGS DEPT.—3½ per cent. paid Quarterly on Deposits of One Dollar and upwards. Interest accrues from date of Deposit to date of withdrawal. Every convenience and facility offered to Depositors, including privilege of cheque withdrawal.

DEBENTURE DEPT.—4 per cent. paid half-yearly on sums of One Hundred Dollars and upwards. Company's debentures issued in terms of from 1 to 5 years, with half-yearly coupons attached bearing interest at the above rate.

Executors and Trustees are authorized by law to invest in the Debentures of this Company.

MONEY TO LOAN.

W. G. MORROW,
Managing Director.

Head Office: 437 George Street, Peterborough.

Children's Aid Society

FOR THE CARE OF NEGLECTED AND ILL-TREATED CHILDREN.

Incorporated by Act of Legislature Information required. Information strictly private.

CHILDREN FOR ADOPTION

GEO. COCHRANE,
Agent and Asst. Sec.

Let's see what history says:

Away Back — The Stone Age man held a pebble in his mouth for moisture and to prevent thirst. Forlorn makeshift of an arid land. Roots and herbs served better where plant life existed.

Between Times — Early Spanish explorers found the Aztecs used "chicle"—wholesome, pleasant and agreeably chewy—welcome relief from tropical heat.

Today — Refined Mexican Chicle, its merits proven by the test of time, is the basis of

WRIGLEY'S SPEARMINT and DOUBLEMINT

Studied processes, special machinery, immaculate factories and the waxed wrapper—sealed air tight—make it the Perfect Gum in the Perfect Package.

MADE IN CANADA

Wm. Wrigley Jr. Co., Ltd., Toronto, Ontario

Two delicious flavors—cooling, soothing Peppermint and the toothsome tang of fresh Mint Leaves. C 12

Chew it after every meal

Life Insurance in a Crisis

Every time a great Crisis occurs LIFE INSURANCE has an opportunity to show what a giant of strength it is. Tremendous burdens are placed upon its shoulders, but it never shirks, never hesitates or groans.

When the Titanic took its awful plunge, carrying 1,500 human souls into the deep, thousands of widows and orphans were left throughout the world. LIFE INSURANCE accepted the burden without the quiver of a muscle, and spread its protection around the Globe.

When seven years ago the financial world was laboring under an attack of indigestion due to undigested securities, and people could not get even their own money out of the Savings Banks, LIFE INSURANCE furnished spot cash to its policy-holders upon application.

Today, when a gigantic struggle wages across the Seas, and it is difficult to get loans from banks or money lenders, they find the solution again in LIFE INSURANCE.

It is today saving thousands of men all over the world, not only embarrassment, but actual failure.

LIFE INSURANCE protects your wife and family.
" " will meet their needs when you are gone.
" " is always a resource.
" " contributes to your estate.
" " increases your savings.
" " increases the savings habit.

Money invested in LIFE INSURANCE is sure to come back to you or your family.

Your credit is made better by the amount of LIFE INSURANCE you carry.

The need of LIFE INSURANCE to every man with a family is as fixed as the daily need for bread, and that need is well met by a policy in

The Sun Life Assurance Company of Canada

W. H. HILL,
Manager Central Ontario

Corner Hunter & Water Sts. Peterborough, Ont.

Piano Tuning

Phone 595

The GREENE MUSIC CO

CHARLOTTE STREET,

when your piano requires tuning or regulating. All work guaranteed.

Nothing of the Kind.

"I understand your husband lost his suit on a technicality, Mrs. Nurich."

"Pardon me, sir; I'll have you understand that my husband pays cash for his clothes."—Buffalo Express.

Large desires may swell up in small souls, but a sand grain never yet puched a star.—Abraham Solomon.

THE TURKISH HERCULES.

Ahmet Bey's Feat of Daring, Strength and Horsemanship.

The Turks tell of Ahmet Bey, an Ottoman officer who served against the Russians. Ahmet was possessed of a daring in keeping with his heroic proportions and physical strength. He was the beau ideal of a soldier, one whose military knowledge seemed instinctive.

It appears that Abdul Kerim Pasha, the commander in chief, while inspecting his troops one morning casually expressed the wish to capture a Servian prisoner from the Servian lines. Ahmet Bey, overhearing the remark, saluted and asked permission to get the commander a prisoner. He received the permission, although Abdul Kerim wondered at the request. Ahmet wheeled his charger, dashed spurs into its flanks and galloped straight for the nearest Servian outpost.

As he approached half a dozen rifles cracked, but Ahmet galloped on unharmed and marked down one sentry for his prey. The sentry fired at the audacious horseman, missed and started to run. Ahmet swooped on him like a hawk upon a chicken. He bent down, grasped the Servian by the collar and swung him across the saddle in front. Then he galloped back, bending over his horse's neck to escape the bullets, and handed over the prisoner to the Turkish commander amid the shouts of the soldiers.—St. Louis Republic.

Practical.

Elderly Gentleman (putting his head in at the door)—Mrs. Wilkins will you be my wife? I have $10,000 and a good home. I'll give you three minutes to make up your mind.

Mrs. Wilkins (promptly) — I've $15,000 and a better house than yours, and I'll give you three minutes to get out of this.

Cook's Cotton Root Compound.

A safe, reliable regulating medicine. Sold in three degrees of strength—No. 1, $1; No. 2, $3; No. 3, $5 per box. Sold by all druggists, or sent prepaid on receipt of price. Free pamphlet. Address: THE COOK MEDICINE CO. TORONTO, ONT. (Formerly Windsor.)

IT WAS GEN. BOWSER

But He Held the Title Only for an Hour

By M. QUAD.

Mrs. Bowser was looking out of a front window when Mr. Bowser came home the other evening.

He stopped at the gate, faced the street and gave a man opposite the military salute.

Then he about faced, opened the gate and marched up the street with the tread of a warrior.

As he entered the hall and saw Mrs. Bowser he saluted her as he had the pedestrian.

There was the scent of gunpowder in the air.

One almost expected to see a Zeppelin come sailing down the hall.

Was that the cook slinging dishes around, or was it the rattle of the machine guns?

Was Mr. Bowser six inches taller than when he left the house in the morning?

Was there the light of glory in his eyes—a do and dare expression of the mouth?

"Why this tomfoolery?" asked Mrs. Bowser.

"We will wait until we have eaten our rations," he replied with great dignity.

"Rations?"

"That's how we of the army speak of our food."

Mr. Bowser had broken out again, and Mrs. Bowser could see a family row not an hour away. During the dinner he sat with his shoulders squared and a stern look on his face, and he was not asked a single question. It was after the meal was over and they had returned to the sitting room that he said:

"Mrs. Bowser, we are about to have a discussion, and if you have no objection you can use my title in speaking to me."

"Is it 'your majesty' that I am to call you?"

"Woman, if you knew how serious this matter is you would not speak of it so flippantly. My title is general—General Bowser."

"What did it cost you, or did you find it on the street?"

The general turned red in the face and swallowed hard at his Adam's apple. He seemed about to burst forth when he changed his mind and quietly said:

"Mrs. Bowser, you may have read or heard that there is a war in Europe?"

"I have read all about it."

"You haven't heard me say much about it, have you?"

"No, general. You are always looking for advertisements of liver pads."

Mr. Bowser looked around like a man who would wreak destruction, but he didn't wreak. He shook off the desire and said:

"I was looking at the situation from a soldier's standpoint, you see, and you could not help me in that."

"But you were never a soldier," announced Mrs. Bowser.

"We will let that pass, and I will say to you that from a soldier's standpoint there have been grievous mistakes in conducting this war."

"And you can point them out?"

"Each and every one. Listen.

"The Germans have made twenty-four mistakes.

"The Austrians have made twenty-seven.

"The Servians have made seventeen.

"The Russians have made twelve.

"The British have made seven.

"The French have made eight.

"The Bulgarians have made five."

"And you would not have made any at all had you been running the show?"

"I do not wish to be charged with egotism, Mrs. Bowser, but I can see the mistakes that others have made."

"It's a wonder that you have kept out of the war."

"I knew you did not understand it, but I was waiting. I shall wait no longer. Excuse me for a moment, please."

Among the rubbish in the garret was an old saber which a soldier of the Spanish-American war had presented Mr. Bowser as a substitute for a lawn mower. It had never drawn blood, and it had never cut grass. General Bowser now went up and got it out of the frame, and, standing before Mrs. Bowser, he swung the weapon around his head and cried out:

"On, brave boys, on!"

"Do you want to scare the cat and the cook into fits!" exclaimed Mrs. Bowser.

The general cut and thrust.

He right faced and he left faced.

He attacked the enemy in front and flank.

He chopped off heads and arms and legs.

He won Waterloo over again.

When he had lost his breath and laid the bloody but glorious weapon aside Mrs. Bowser observed:

"If you have got through making an idiot of yourself perhaps you will explain."

"Mrs. Bowser, I have watched this war as a hawk watches a chicken from the very first move."

"Yes?"

"I was watching out for false moves that might be made."

"I see."

"I have given you the number of mistakes made up to the present time."

"Wonderful man!"

"At the office today I was pointing them out to Green when a stranger entered and listened to me. He was a general in citizen's clothes, and as I named the various mistakes he nodded

"ON, BRAVE BOYS, ON!"

his head. When I was through he extended his hand and introduced himself as General Scott. Then he said:

"Mr. Bowser, each and all your criticisms are correct. You must have been at West Point."

"Yes, you and I were up there one day for the steamboat ride," smiled Mrs. Bowser.

The general glared at her with cold revenge in his eyes and then went on:

"He wanted to know if a lieutenancy would tempt me to take a hand in the game. No.

"A captaincy? No.

"Would I be a major? No.

"A colonel? No.

"A general? I hesitated."

"But only for a moment?" queried Mrs. Bowser.

"Only for a moment, my dear."

"And then?"

"And then I was General Bowser," he answered as he went strutting around the room, with saber threatening the cat and the furniture.

Mrs. Bowser let him strut for a minute and then asked:

"How soon do you take your departure for the front?"

"I shall start tomorrow if my commission comes tonight."

"As soon as that? I must tell you that the coal is almost out and that there is a gas bill to pay."

"Great heavens, woman!" exclaimed the general. "Can you think of coal and gas bills when mistakes are being made by the dozen and brave men are dying by the thousand?"

"And we are about out of coffee and sugar," she added.

"Woman!"

"And don't forget to leave some change to pay the boy for shoveling snow."

"Shoveling snow! And the wounded are screaming in their agony!"

"And leave me some postage stamps, so that I can write you now and then."

General Bowser turned pale. Then he turned red. Then the purple came. Then he shivered.

At the moment he was about to collapse and die a glorious death on the field of battle the doorbell rang.

"My commission!" he gasped.

Mrs. Bowser answered the bell and took in an official envelope and handed it to him.

General Bowser opened it with trembling fingers and then fainted dead away.

It was a receipt for making lamb's wool grow on a bald head.

The general was a general no longer.

The Wretchedness of Constipation

Can quickly be overcome by CARTER'S LITTLE LIVER PILLS

Purely vegetable —act surely and gently on the liver. Cure Biliousness, Headache, Dizziness, and Indigestion. They do their duty.

Small Pill, Small Dose, Small Price.

Genuine must bear Signature

Brent Good

DOMINION CHINESE CAFE.

JIM HUM, Manager.

Modern and up-to-date rooms, also private dining tables. Drop in and try our special Chinese Dishes—nothing but the best of steaks and chops used. We guarantee the best of satisfaction to strangers and all our patrons.

228 GEORGE STREET

Every 10c Packet of WILSON'S FLY PADS WILL KILL MORE FLIES THAN $8.00 WORTH OF ANY STICKY FLY CATCHER

Singing Birds' Deadly Rivalry.

It is well known that caged chaffinches are celebrated for their eagerness to compete with one another in singing. They deliver their songs alternately until one is exhausted and unable to take up his turn. So excited do the birds become that it occasionally happens that one of the competitors drops down dead. The originating and directive causes of the particular song of different kinds of birds is not understood. But it is established that they have a great gift of imitation. Parrots, piping crows, ravens and other such birds are familiar instances, while little birds such as bullfinches can be trained to whistle the melodies which human beings have invented. Even the house sparrow, which, though allied to singing finches, never sings when in natural conditions, has been converted into a songster by bringing it up in company with piping bullfinches.—London Express.

CASTORIA

For Infants and Children

In Use For Over 30 Years

Always bears the Signature of Chas. H. Fletcher

Lackawana COAL

THE BEST

TERMS: NET CASH.

Trucking Orders Promptly Attended To

Peterboro Fuel & Transfer Co.

Phones 270-261-362

House-Cleaning Time

makes the busy woman give some heed to the condition of her curtains and lambrequins. They may need cleaning and pressing, both of which means, to her, a lot of time and trouble, not to speak of expense. Send them to us, and we will save you all three; and, of course, give you a much better job. You will admit that they look like new when we send them home to you; and after that you will send us all your cleaning and pressing.

Parker's Dye Works

R. M. BEACH, Prop.,
177 Charlotte St. 'Phone 25.

Deep Rock Lithia

King of Table Waters

Wholesale Distributing Agents—

D. KNOX SODA WATER Co
MANUFACTURERS
GINGER ALE LEMON SOUR
CIDER VINEGAR
PHONES Res. 61 Works 232 384 QUEEN ST.

Advertise in The Review. It Pays.

COAL

Best Quality Lehigh Coal properly screened.

Spring Cash Prices—

Stove - $7.00
Chestnut 7.25
Pea - - 6.00

Remember, all orders of one ton and over weighed on Market Scales.

R. W. Davidson
171 Antrim St. Phone 1269

D. L. & W. Screened Scranton Coal

Pea $6.50
Egg and Stove .. $7.00
Chestnut $7.25

SEWER PIPE
MILTON GREY LIME
HARD WALL PLASTER
LAND PLASTER
PORTLAND CEMENT

Robert Hicks
248 Murray St.
266 Charlotte St.

Burn Scranton COAL

CEMENT and SEWER PIPE

sold by

H. B. Taylor & Son

Aylmer and Wolfe Sts.

Both Phones 209.

PRICES DOWN

ORDER NOW

Lehigh Valley Coal

at

$7.00 per ton for Egg and Stove.
$7.25 for Nut Coal.
$6.50 for Pea Coal.

Also

A1 SLABS at
$3.00 Per Cord

J. E. A. Fitzgerald
'PHONE 111

COAL

When you hear some people talk, you get the impression that business has gone to smash and that everybody is going broke. WEIR & McCARTHY have worked full time and sold more coal than ever before, which shows that good coal is still in demand and that some people are doing business.

So cheer up.

WEIR & McCARTHY
Telephone 96.

LUMBER

Builders' Materials of all kinds —Shingles, Scantlings, Joist and Bill Stuff, Mouldings, Casings, Base and all kinds of finish. Boxes and Box Shooks, Slabs and Mill Wood.

Alf. McDonald Estate
Foins St. Charles Mills

BOOTS THAT STOOD THE TEST

AMES HOLDEN McCREADY LIMITED, Canada's largest shoe manufacturers, supplied, within thirty-three days, 32,217 pairs of leather ankle boots and 30,000 pairs of canvas shoes for the outfitting of the First Canadian Contingent, the largest quantity supplied by any manufacturer.

These boots were worn by our soldiers on active service both in this country and in the training camps in England. They were subjected to the most severe usage that boots could be subjected to. They travelled over rough roads and smooth. They waded through mud and through slush past all description. They were soaked by the never-ceasing rains of an abnormally wet English winter. They were baked on hot stoves, grilled on steam radiators and roasted before open fires. Yet, THEY STOOD THE TEST.

Out of the entire 32,217 pairs of leather boots supplied by this company only a single pair was shown to be open to criticism when the Government enquiry was made six months later.

Experts employed by the Government examined 1365 pairs and 348 odd boots made by various manufacturers. Among the number were found only seven pairs of boots of Ames Holden McCready manufacture, of which five were found to be repairable, one pair unrepairable, and ONE PAIR HAD A SOLE UNDER GAUGE.

The best proof of the durability and serviceability of the Ames Holden McCready boots, however, was afforded by the sworn statements of soldiers who had worn these boots constantly from the time they were issued in September, 1914, right through to March, 1915. They swore that they had worn the boots through all the rough experiences at Valcartier and on Salisbury Plain and that they had given excellent service throughout. Sergeant Nussey, of Toronto, who had served twelve years in the British Army, appeared before the Committee with a pair of such boots still on his feet and submitted them to the committee's inspection.

The testimony of these witnesses has since been amply corroborated by numerous reports and letters received from officers and soldiers at the front all testifying to the good wearing qualities of the Ames Holden McCready boots.

• • • •

When the question was raised concerning the quality of the Canadian soldiers' boots, Ames Holden McCready Limited placed themselves IMMEDIATELY upon record, by writing to the Government, as desirous of having the most thorough investigation of the matter. The appointment of a Parliamentary Committee and the official enquiry followed. It occupied several weeks' time. The Committee stopped at nothing in their efforts to get at all the facts.

This Company purchased the best leather and supplies available in Canada and spared no expense in manufacturing the boots. All our invoices, and shop and manufacturing records were produced before the Parliamentary Committee for their inspection and information. We had nothing to hide and were proud of the boots which were furnished to the Government.

THE AMES HOLDEN McCREADY BOOTS CAME OUT OF THE ORDEAL UNSCATHED.

The Committee reported to Parliament that the boots supplied by this company substantially complied with the sample, that no paper or other fraudulent substances had been employed in their manufacture and that all charges involving the integrity of this company or of the boots supplied by them had been abundantly disproven by the sworn evidence taken before the Committee.

The report, which was adopted by Parliament, was A COMPLETE VINDICATION FOR AMES HOLDEN McCREADY LIMITED.

• • • •

In bringing these facts prominently before the people of the Dominion, Ames Holden McCready Limited are actuated by the desire not only to protect their own good name—which needs no vindication with the thousands of Canadians who are familiar with this company and its products—but also that of a notable and important Canadian industry, which has been unwarrantably aspersed.

AMES HOLDEN McCREADY LIMITED

MONTREAL - TORONTO - WINNIPEG - ST. JOHN
EDMONTON - VANCOUVER - DE LORIMIER - ST. HYACINTHE

CANADA HAS SPY PERIL

Three of Kaiser's Busy Agents Caught at Toronto

Toronto, May 17—"Two of the cleverest German spies in Canada"—according to the statement of Mr. A. J. Russell Snow, K.C., Registrar of Alien Enemies—were arrested in Toronto on Saturday and interned at Stanley Barracks. They are Gusta. Kiefer, aged 23, and Godfried Moser, aged 26, of the firm of Kiefer, Moser & Co., importers and exporters, 1 Brock avenue, Toronto. They are natives of Karlsruhe, Germany, and have been in Canada two years. They both are experienced draughtsmen; they are well educated, alert and keen, with plenty of self-assertion. The production of Kiefer's notebook, found on the ground near Exhibition camp, and containing several pages of carefully prepared observations and notes in German, resulted in immediate action. It is probable that the military authorities will conduct further searching investigation into the conduct and operations of the whole "firm." Both had been under suspicion because of strange actions since January.

George A. Harum, commission agent, 78 Wilson avenue, and former Lieutenant in the German army, was also interned Saturday. He has for some months been under observation by the military authorities and police and was several times found hanging around Exhibition camp under the pretence of selling candies to the soldiers. He has lately been trying to get a permit to visit Niagara. This led to his arrest.

Bar German Runners

St. Catharines, May 17—The directors of the Martin Road Race have disappointed many Buffalo athletes by refusing the entries of all runners of German birth or extraction. The race will be run on Victoria Day.

Interning All Aliens

Guelph, May 17—All Guelph's Austrians, Hungarians and Austrian Poles numbering 50, were interned yesterday following instructions from Dominion police headquarters.

Wilson Refuses Hague?

Washington Remains Anxious Expecting Refusal to Arbitrate

Washington, May 17—Official opinion is growing stronger hourly in Washington that this government is opposed to the settlement by The Hague tribunal of the grave issues presented by President Wilson in his note to Germany calling a halt on her submarine warfare. At the same time the belief grows that the avenue of approach for a diplomatic settlement between the two countries will be along the line of the suggestion that the United States undertake to regulate and prevent the carrying gy passenger ships of munitions of war. There is also the opinion that to be consistent, Secretary Bryan would have to urge the adoption of the principle of the so-called Bryan treaties, which look to general arbitration. Documents written in other recent cases by the President, however, have made no response to Germany on the question of arbitration in cases in which the rights of American citizens are involved. The condition of anxiety growing out of the possibilities of Germany's reply to President Wilson remains as strong as heretofore.

Civil War in Portugal

President Disappears and Street Fighting Creates Anarchy

Madrid, May 17—Complete anarchy reigns in Lisbon, according to news reaching Madrid yesterday. Fighting in the streets continues between the mutineers and the loyal troops. The number of persons killed or wounded is said to have been considerable. Many buildings were burned and the homes of known loyalists pillaged. The President of Portugal has disappeared. Dspatches from Vigo announce that Portuguese people arriving there declare that the uprising is the beginning of civil war in Portugal.

Founder of Knox's Dies

[illegible] cousin of F. W. Woolworth, and said to be the originator of the five and ten cent store idea, died here yesterday. Mr. Knox was a big factor in the Knox-Woolworth merger under the name of F. W. Woolworth Company, capitalized at $60,000,000. Mr. Knox left $20,000,000.

Turks Play Foul and Lose

Athens, May 17—In the past four days the Turks have made many counter-attacks on the allied positions in Gallipoli. All have been repulsed. The allies complain of abuse of the white flag and a truce by the Turks.

Help 'Varsity Hospital

Galt, May 17—A goodly addition to the funds for the University of Toronto Base Hospital was made here Sunday when collections were taken at all churches.

Miss Allan's Body Found

Queenstown, May 17—The bodies of Miss Gwen Allan, Montreal; Mrs. F. S. Pearson, New York; and Father Maturin, Oxford, were among nine bodies of Lusitania victims brought into here yesterday.

"OUR BRAVE TROOPS FOUGHT SPLENDIDLY"

Sir John French Reports a Great Success by the First Army---Allies Pounding Away.

London, May 17—Sir John French reported last night: "Our first army has made a successful attack between Richebourg-L'Avoue and Festubert, breaking the enemy's line over the greater part of a two-mile front. The attack commenced at midnight, to the south of Richebourg-L'Avoue, where we carried two successive lines of German breastworks on a front of 800 yards. A mile further to the south another attack, delivered at dawn carried 1,200 yards of German front line trenches. We pushed rapidly on, extending our success 600 yards further to the south by bombing along the German trenches. Here we crossed the Festubert-Quinze road and advanced nearly a mile into the German line. The fighting continues in our favor. Throughout the day our brave troops fought splendidly. At Ypres all has been quiet for the last 48 hours. Elsewhere on the front there is nothing to report."

The Paris midnight official comments that the British advance "inflicted on the Germans a serious check," and continues: During the afternoon to-day we repulsed at Steenstraate with complete success a fourth German counter-attack. We have held all the positions taken yesterday and consolidated our gains, of which the violent efforts of the enemy showed the importance. North of Arras we have carried out several actions designed to consolidate our new front driving the enemy from several points to which they had been clinging. Our troops showed in these hand-to-hand struggles the greatest energy and tenacity. We have gained 200 metres on the slope which descends from the plateau of Lorette. Near Souches we have taken some more houses. North of Neuville we exploded a German captured balloon. Our aviators bombarded the railway station at Somain.

"In Champagne an action which was entirely local brought us a brilliant success. During the night of Saturday and Sunday the enemy exploded a mine behind our first line. Eight companies of Germans at once charged and established a footing in one salient. On Sunday two counter-attacks were carried out with much spirit with the bayonet and grenades; we retook all the positions. In the trenches and on the parapets we found more than 1,000 bodies of Germans."

Berlin's Alibi

Berlin, May 17—Main headquarters reported yesterday: "In the western theatre: Strong enemy forces have been attacking our positions east of the canal at Steenstraate and Hetzas, north of Ypres, since Saturday afternoon without regard to their own losses. All their attacks were repulsed. South of Lille the English made repeated infantry attacks after ample preparations by the artillery. These attacks already have been repulsed at most places. On both sides of the ridge of the Lorette Hills and at Souchez, as well as at Neuville, north of Arras, the French renewed their attacks which broke down under our fire."

British Bombard Lille

Rotterdam, May 17—The Germans are still sending forward all available troops in pursuance of a further determined effort to break the British lines at Ypres via the road from St. Julien. During Saturday and Sunday the fighting was fierce. The pressure on the allies probably would have been still greater but for the splendid counter move by the allies further to the north at Steenstraate and Hetzas. The Germans had to rush up reinforcements which were badly needed at the same moment for their Ypres effort. At Lille the Germans are working feverishly to strengthen its fortifications. They believe that Lille is the objective of the allies' offensive. Its outlying defense works are already under the fire of the heavy British guns.

Przemysl Defended

London, May 17—Berlin reports: "In the eastern theatre: The Russian advance was easily repulsed in the region of Shavli and 1,500 prisoners taken. On the Dubissa river in Baltic Russia a small division of our troops were forced to retreat before strong Russian forces. Further south at Ejargola the Russians were repulsed. On both sides of the Omulow strong Russian night attacks resulted in failure.

"In the south-eastern theatre: South-east of Przemysl and along the Stryj and at Stanislau the Teuton allies continue their advance. On the lower San southward from Przemysl the enemy is resisting our advance."

Britain Rules the Air

London, May 17—The "Eye-witness" reports: "During the past week there have been many duels in the air which invariably resulted in our favor. Severel German machines have been brought down by our aeroplanes and anti-aircraft guns. A few of our machines have been hit and forced to descend but this has not been brought about by the enemy's airmen, but by the gun and rifle fire from the ground."

This Liner Saw No Foe

Liverpool, May 17—The American liner Philadelphia arrived in port yesterday all well. No submarines were sighted on her voyage from New York. The captain took precautions while passing through the war zone, however, all lifeboats being swung out.

London Has Car Strike

London, May 1—The Association of Tramway Vehicle workers yesterday decided upon a general strike of the county council tramway men of London who are members. Service has been suspended. The workers demand a fifteen per cent. increase in wages.

TRANSYLVANIA SAFE IN PORT

German Threat to Repeat Lusitania Disaster Fails

New York, May 17—The Anchor Line steamer Transylvania passed safely through the war zone about the British Isles and arrived at Greenock, Scotland, at 3 o'clock this morning, London time, it was announced by officials of the Cunard Line, to which the Transylvania was under charter. Great anxiety had been felt for the safety of the Transylvania on account of the threats from Germany that she would receive the same fate as the Lusitania. The Transylvania sailed after the Lusitania had been torpedoed. She was not heard from since leaving New York, and it is supposed she slipped through the danger zone in the dark and changed her port from Liverpool to Greenock to defeat the enemy. She carried many Canadians.

Swept to Death by Wave

Toronto, May 17—One man was drowned and another seriously injured when the Canadian Stewart Company's Cyclone, the world's biggest dredge, was caught in a southeast gale off Toronto yesterday. The deckhand who lost his life is supposed to be George Rice, Sydenham street. He was swept from the dredge by a twelve-foot wave. The injured man is Oscar Peterson, Robinson street.

Will Opportunity Find You Fit?

That's the idea—fit physically—fit mentally. And [illegible] the right kind of food.

Grape-Nuts

is not only good tasting, but contains all the nutriment of wheat and barley, including the mineral elements so vital for building sturdy bodies, brains and nerves.

Grape-Nuts is scientifically prepared for easy digestion and assimilation. A delicious, nourishing, economical food for making one "fit" and ready for opportunity.

"There's a Reason" for Grape-Nuts

MADE IN CANADA. —sold by Grocers everywhere.

Canadian Postum Cereal Co., Ltd., Windsor, Ont.

Vengeance of Belgians.

Rotterdam, May 17.—A Zeppelin airship was destroyed near Alost yesterday while engaged in a battle with the allied air squadron. The wrecked airship fell 3,000 feet and the entire crew was instantly killed. Thousands of Belgians witnessed the fight.

Paris Lad Shot.

Paris, Ont., May 17.—A sad shooting fatality occurred here Saturday evening by which William, the sixteen-year-old son of Charles Knight, lost his life. By some unknown means a rifle went off in the lad's hands piercing his heart.

COUNTY COURT

The case of Foster Lytle vs. A. G. Shearer, both of Hall's Bridge, will be heard tomorrow morning at a special sitting of the County Court to be presided over by His Honor Judge Huycke. It is an action for specific performance. Gordon and Widdifield are acting for the plaintiff and Peck, Kerr and McElderry for the defendant.

On Wednesday morning a special sitting of the same court will hear the case of John Guthrie vs. Elizah Windover for collection of rent under a lease. Peck, Kerr and McElderry are acting for the plaintiff and Gordon and Widdifield for the defendant.

Bargains Extraordinary! Bargains Extraordinary!

AT CRESSMANS'

During Fare-Refunding Week Sale

EVERYONE City and Out-of-Town Folk alike—should make a point of benefitting by the exceptional savings possible on brand new Spring and Summer merchandise at **Cressmans'**—The Store of Better Values

See Windows To-night — The CRESSMAN Company Limited — See Windows To-night

INDIAN RIVER

Indian River, May 17.—A rather exciting runaway occurred on Wednesday last. Mr. W. J. Fitzgerald was passing from one field to another with a steel roller across the C.P.R. tracks when the pole broke allowing the machine to strike the horses' heels. The horses made up the track the [illegible] passing over Mr. Fitzgerald and horses and roller both over his younger brother Emmet. Neither were seriously hurt. The team ran past the station here and were turned in against a thorn hedge behind W. H. Kidd's store by Mr. D. M. Kidd, where they were secured and unhitched. One of the horses was badly hurt and required the assistance of a veterinary from Peterborough.

School Inspector Lees paid the school here an official visit this week.

Dr. Johnston, V.S., Peterborough, was in the village on business.

Messrs. J. Finlay and Sons of Norwood are cutting hub blocks here this week. Mr. A. Finlay loaded a car the other day for their factory at Norwood.

Mr. Fred Brown of Perkins Ince & Co., Peterborough, was in the village.

THE BANK OF OTTAWA

ESTABLISHED 1874

Head Office: - Ottawa, Canada.

Capital Paid Up	$ 4,000,000
Rest and Undivided Profits	4,978,299
Total Assets over	50,000,000

Board of Directors:

HON. GEORGE BRYSON, President. JOHN B. FRASER, Vice-President

SIR HENRY N. BATE, DAVID MACLAREN,
RUSSELL BLACKBURN, DENIS MURPHY,
SIR HENRY K. EGAN, HON. SIR GEORGE H. PERLEY,
E. C. WHITNEY.

GEORGE BURN, General Manager.
D. M. FINNIE, Asst-General Manager.
W. DUTHIE, Chief Inspector.

Peterborough Branch, George Street
A F. KNIGHT, Acting Manager

MISS IRENE BOOTH STILL LEADS IN REVIEW CONTEST

Miss Gorman, Miss Boate and Miss Miller Lead in Other Districts — This is an Important Week—200,000 Free Votes for Best Work in Each District — Three Week of Contest Left

VOTE SCHEDULE THIS WEEK.

Daily Review	Carrier	Mail	Votes
Two years	$8.00	$6.00	40000
One year	$4.00	$3.00	16000
Six mos.	$2.00	$1.50	6000
Three mos.	$1.00		2000
Weekly Review—			
Two years	$2.00		6000
One year	$1.00		2000

The candidates are doing splendid work these days. Big gains were made by many of them on Saturday and the coupon vote was very heavy. This will be the last week for the coupons so don't fail to save them for your favorite. The vote schedule on subscriptions is shown above.

Miss Irene Booth is still leader in her district and last week did fine work. Miss Gorman is in top place in District 2; Miss Teanie Boate leads in No. 3, and Miss Miller occupies first place in No. 4.

This is the last week to work for the 200,000 free votes. All money turned in last week along with that turned in this week will count on the award of the special ballots. Are you going to win this extra ballot? Better make up your mind this minute to do so. You can do as well as any of your competitors. DO IT NOW.

District No. 1.

All that territory inside the city limits east of Aylmer Street.

	Votes
Miss Irene Booth	129,825
Miss Maude Bogue	86,175
Miss Georgia Long	23,975

District No. 2.

All that territory inside the city limits west of Aylmer Street.

	Votes
Miss Marion Gorman	59,850
Miss Mabel Young	46,950
Miss Bernadette Ward	21,475
Miss Ruby Derry	24,650
Mrs. C. J. Hicks	39,475

District No. 3.

All of the West Riding of the County of Peterborough, and adjoining counties, including Lakefield.

Miss Olgo Johnston, Brownton	85,825
Miss Mildred Newton, Cavan	70,900
Miss Ettie Harrington, Ennismore	29,325
Miss Teanie Boate, Omemee, R.R. No. 1	83,500
Miss Colon, R.R. No. 3, Peterborough	16,250

District No. 4.

All of the East Riding of the County of Peterborough and adjoining counties, not including Lakefield.

	Votes
Mrs. Walter H. Kidd, Indian River	39,640
Miss Olga E. Miller, Lakefield, R.R. No. 4	41,650
Miss Josie McIlvena, Apsley	5,025
Miss Lola Kempt, Keene	34,800
Miss Carrie Lajoie, Hastings	30,950
Miss Vida Faux, Westwood	34,250

WILL ADVISE THE COUNCIL

Walter J. Francis Will Come to City on Wednesday

Walter Joseph Francis, consulting engineer, Montreal, is the man who has been selected to advise the City Council whether or not the foot of Lock Street is the proper place to collect the sewage of the city from which it will be pumped across the river to the disposal plant. At the meeting of the council last week the matter came up for considerable discussion and some of the aldermen felt that the engineering department had made a mistake and that the site for the pumping station should be at the end of Park Street. To settle the dispute it was decided to have Mayor Buller and Ald. G. W. Green, chairman of the Board of Works, secure a consulting engineer who would come to the city, take the matter up and then give his decision. As stated above Mr. Francis has been selected. He will come to Peterborough on Wednesday to confer with Mayor Buller and Ald. Green. If suitable arrangements can be made Mr. Francis will commence work immediately.

That the selection of Mr. Francis will be a popular one goes without saying. He has been connected with various construction works in Peterborough and his ability is well recognized. He is very well known in local Masonic circles.

QUARREL AIRED IN POLICE COURT

A neighbor's quarrel was dismissed in police court this morning with a kindly warning by the Magistrate to the parties concerned to strive and live more peacably. One woman accused another of pulling her child's ear and making it bleed. The other woman denied it and said she had not touched the child but had ordered him and some others off her premises because they were throwing stones at her front door. The Magistrate told them to go home and be more generous with each other.

CLEARING THE DECKS IN NORTHERN ITALY

Military Activities Quicken—Many Signs Point to War—Frontier Battle Already.

Rome, May 17—A border clash between Italian and Austrian troops was reported yesterday from Segna. A company of Austrian soldiers crossed the frontier and were engaged by Italian troops who were rushed to the scene. After an exchange of rifle fire the Italians charged and drove the Austrians back. One prisoner was captured. Trains laden with troops and war materials are constantly departing for the Tyrol frontier. The number of soldiers already mobilized is estimated at 1,700,000.

The newspapers yesterday were unanimous in predicting a decisive move forthwith. While the official announcement of the retention of Premier Salandra at the head of the Cabinet has put an end to the war riots throughout Italy, there were many demonstrations of rejoicing yesterday. These were particularly impressive at Milan, Florence, Naples, Messina, Bologna, Palermo, and Catania. At Genoa Saturday night there was hand-to-hand fighting getween partisans of war and the pacifiists. Twenty policemen were wounded. In Rome yesterday 200,000 citizens marched to the Quirinal in a testimonial of loyalty. The city was profusely decorated with the flags of all the allies. The expression of sympathy reached its height before the Belgian legation.

Clearing the Decks

Berne, May 17—A message from the Swiss-Italian frontier says that every Italian soldier has received two blankets and three pairs of nailed boots, stockings and woollen gloves, and that the troops of the third category had left Milan for an unknown destination. Yesterday evacuations began and property-owners were obliged to quit their property, receiving Government receipts for it. By evening the whole district from Lake Garda to and including Trent was evacuated. The Germans are still leaving Italy and arriving in great numbers in Switzerland.

47 Women Rioters Die

Rome, May 17—Forty-seven women are reported to have been killed and more than 300 wounded in a revolt which broke out yesterday in Trieste. Crowds of citizens, women predominating, assaulted the governor's palace shouting "Death to Francis Joseph!" Troops "dispersed" the rioters.

It was reported here yesterday that two or more republican or Socialist representatives will be admitted to the new Salandra Cabinet in the position of ministers without portfolio.

FUNERAL OF J. C. TULLY.

With befitting ceremony that was extremely impressive, the funeral of the late James D. Tully took place at three o'clock this afternoon to Little Lake Cemetery. The bearers were James Nugent, George Gladman, R. J. Kidd, Wm. Green, Andrew McFarlane and Adam Hall.

The funeral cortege was very large, testifying to the high regard in which deceased was held.

MORE MEN AND STILL MORE MEN AND SUPPLIES ARE URGENTLY NEEDED

Soldiers Who Have Been Through the Mill Recognize the Danger From Shortage of Munitions — Canadians Did not Get the Artillery Support Thev Should Have Had

(Special Correspondence to the Review from Walter Curran.)

Shorncliffe, April 30.—Things are moving at the front these days. The activity is reflected here. This evening a transport left for Calais with two thousand odd Canadian reinforcements. Last night thirty-seven hundred of the second contingent arrived. The last lot of officers of the Princess Pats leave tomorrow.

The spirit of the chaps who are leaving for the scene of action is really fine. They all realize that their fate may be sealed or they may be invalided back in a few days.

As a matter of fact, two of the men who left here on Monday were killed one hour after they went into the trenches, and three were back in the hospital here on Thursday. Although there has been some lull, please don't imagin that "lull" means cessation. I just heard from an Ottawa officer today, who, on Wednesday was having tea during a "lull," that shells were falling all about and men were being wounded and killed, but up to the time of his writing their place has been missed. A young Montreal subaltern had his cap split but was not injured. The roar of artillery never ceases. The men become so accustomed to it that they go about as though no such thing as shells existed. Rarely is it that you hear of a man's nerves giving out. It is strange, but it seems to be true, that most of the fellows enjoy the lift over there. They don't like the fierce actions, but now that the weather is fine, they enjoy the novelty of the free open-air life. The strange old-world surroundings, the picturesque uniforms of our allies, and their strange jabber, all tend to interest and amuse the "Colonials."

The detachments of the Second who arrived today were the Divisional Engineers, who were mobilized at Ottawa, four field hospitals, three field ambulances, the 18th Battalion from London, and the Divisional Train Army Service Corps. There were about thirty-seven hundred men in all. Col. Howard of Hamilton was in command. Col. Farmer of Toronto was commanding officer of the Army Medical detachments. The 21st from Kingston are expected shortly, and the 19th and 20th from Toronto later.

The Divisional Train Canadian Army Service Corps is that section which takes the supplies at the refilling point and by horse transport deliver to the company quartermasters, who hand them on to the men. The Divisional Train is under fire most of the time, and if they fail in their duties the men in the trenches go hungry and ammunitionless. The train is under the command of Col. Massie, of St. John, N. B. Col. John Shaw of Toronto is second in command. Major McKeen of St. John commands the headquarters company; Major Knox, of Montreal, Company 6; Major Freeman of Winnipeg Company 7; Major Mitchell of Vancouver, Company 8.

The last of the original 17th, "Borden's Pets," have just left. There has unquestionably been room for complaint by the men of this regiment. No doubt the mix-up which was occasioned by the friction among the officers was largely responsible. But the men, who were a splendid lot, suffered just the same. The last of them has now gone to the scene of the real happenings.

Like Schoolboys.

And strange as it seems for men going forth to flirt with death, as they tramped, tramped tramped through the streets to the dock with the 13th from Victoria, they were like a lot of schoolboys leaving for a holiday. They joked and laughed and had a jolly time generally. Only one company of officers were taken with the 30th. They have had only a little over a month's training, and men who have had more training are being substituted. The 23rd from Westmount left on Tuesday.

The Princess Pats seems to be running short of officers, and Capt. Randolph Mainer of Winnipeg, here, may have to go forward himself if another call comes immediately. The last two available officers went today.

The Princess Pats had the experience with the Saxons that other regiments reported. The trenches were so close that they threw papers to each other across. They chafed each other. The Saxons told the Pats that they wouldn't shoot if the Pats wouldn't, and that they would fire three volleys when they were going off and coming on. They lived up to the arrangement, and the fellows took considerable more liberties when the Prussians were not on duty.

They tell a story about the Saxons singing something about "Mit uns." One of the Pats jumped up on top of the trench and shouted, "Aw, shut up; we've got mittens, too." The Saxons joined in the laugh.

I was talking to a man today whose home was in Ypres. He had just received a letter which said that over 700 civilians had been killed there. This is probably an exaggeration. Two lady friends of his, who were living about a mile behind the farthest point of the German advance, were overcome by gas which came throug a window. One was blind for a day and a half and her lips were terribly swollen. The other, I think he said, drank some milk which had the effect of making her sick and that seemed to carry off the poison.

It has been very foggy last night and today in the Channel, and it was reported this afternoon that the German fleet had slipped down the coast and bombarded Dunkirk. This is getting reasonably close, as when they are at Dunkirk they are about as close as ——— to ——— (under 50 miles).

The recent arrivals report a splendid trip across. It was rough the first three days, but after that it was quite fine. They were escorted by a cruiser part of the way and by two destroyers the last two days. All sorts of fun and sports from night parades to field days made the trip a splendid holiday. They are all very enthusiastic about England, which is showing its very best just now.

Major Gault of the Princess Pats left for the front yesterday with forty men. He has been on the invalided list for about six weeks. More reinforcements go forth tonight, and all those who have been in camp here with the exception of the absolutely unfit, and a few officers who it was expected would go but who are not now required, will have left.

Scene at Boulogne.

I hear that the scene at Boulogne absolutely defies description. The suffering of the wounded and the sorrow for lost chums makes the heart sick. Wonderful weather has helped a little to cheer things up, but pain and sickness is so overwhelmingly present that all joy is taken out of everything. Strange as it may seem the uppermost thought seems to be to get on their feet again so that they may get satisfaction from the Huns. Everyone admits the bravery of the enemy and deplores the fact that in England and Canada the real danger is not appreciated. The Germans are absolutely alert and full of guile and cunning. The closeness of the call when the Canadians saved the situation was such as to make the most optimistic realize that unless we get men, more men, and still more men and munitions, an astute move by the enemy may upset our calculations. This is the feeling of the men who have been through the mill. They have the better of the Germans in square, stand-up fighting, but the French don't quickly adapt themselves to unknown, unaccustomed methods.

Munitions.

Speaking of munitions, it can do no harm to state that the Canadians did not receive the artillery support they should have had, and although the papers have been full of articles dealing with the shortness of munitions in its various phases, it seems unlikely that the average man in the street has an adequate idea of how crucial the situation really is or what the shortage of ammunition and guns means to the men at the firing line. If the workers in the shops realized it they would work double time—was almost going to say at half pay.

The inability of contractors to deliver their material on time because of the failure of the men to realize the situation has resulted in a continuous shortage of gunpowder and the consequent continuous sacrifice of man power. Hundreds, yea thousands of men have gone to their last reward because of the failure of the chap in the shop. A young Canadian officer, who has just come out of a convalescent hospital, calls it "a peculiarly low form of murder."

TRUNKS, BAGS & LEATHER GOODS

— OF —

Every Description and Style. Just a little better than the ordinary.

All the Latest Designs in

BABY CARRIAGES

AND

GO CARTS

Do not overlook the opportunity of examining these up-to-date, high grade vehicles, whether you intend to purchase or not.

Headquarters for

Harness, Trunks, Valises.

and everything in leather goods and stable requirements.

BENJ. SHORTLY

SIGN OF HORSE AT DOOR.

373 George St. - Phone 319

KEEP THE MEN IN GOOD HUMOR

When Hubby "lights up" for his after-dinner smoke, be sure he has a match which will give him a steady light, first stroke . . . . Ask your Grocer for EDDY'S "GOLDEN TIP" or "SILENTS," two of our many brands.

THE E. B. EDDY CO., Hull, Can.

Summer Millinery

We have received a large assortment of **Children's Hats, Panamas, and Natural Leghorns;** also some very swell **Pattern Hats,** which we will be pleased to show you.

Mrs. J. Wilson 372 George St. — Phone 35 —

OBITUARY

MRS. W. W. ARMSTRONG.

Mrs. W. W. Armstrong, aged 62 years, of Campbellford, passed away at her home on Friday. For many years she had been a resident of the town and was held in high esteem by all. City Clerk S. R. Armstrong is a step-son and is present at the funeral in Campbellford today.

MR. DAVID MANN.

Mr. David Mann, 522 Water St., aged 61, who had lived in Peterborough for the past nine years, passed away last night at twelve o'clock after a lingering illness. Before removing here he lived in Cobourg, pursuing the occupation of blacksmith, but since his residence here he had been unable to follow his trade, owing to ill health.

He was born in the township of Asphodel. Besides his sorrowing wife, he leaves two sons and three daughters; Charles, in the Northwest; George Henry, of Peterborough; Mrs. Davidson, of Iroquois, Mrs. Allen, Bethune street, and Mrs. W. Grose, Rubidge street.

He was a member of the I.O.O.F. and a faithful member of St. Paul's Presbyterian church.

The funeral will be held on Wednesday afternoon to Little Lake Cemetery, conducted by Rev. Robert Pogue.

LT. CAMERON APPOINTED.

Lt. C. R. Cameron has been provisionally appointed as machine gun officer to the 39th Battalion at Belleville.

At Fowler's Optical Parlors

Fares will be allowed on all purchases of Optical Goods during Fare Refunding Week, the same as in other stores.

Monday, May 17th, to Saturday, May 22nd.

A. A. FOWLER, Phm. B., Eyesight Specialist.

Ref. D. O. Toronto. Oph. D. Chicago,

OPTICAL PARLORS AND LENS GRINDING PLANT

WITH **Nugent Drug Co., 386 George-st.**

Directly opposite Cressman's large stores, Peterborough.

PRIZE VOTES FOR YOU

200,000 Votes FREE For best work in each District. Great Chance for New Candidates. Start now. Three more weeks of Contest. Vote Schedule will be decreased again on Saturday.

Vote Schedule
May 17 to May 22

THE DAILY REVIEW—

	By Carrier.	By Mail.	Votes
Three Months	$1.00		2,000
Six Months	2.00	$1.50	6,000
One Year	4.00	3.00	16,000
Two Years	8.00	6.00	40,000

THE WEEKLY REVIEW—

		Votes.			Votes.
Two Years	$2.00	6,000	One Year	$1.00	2,000

This schedule will remain in effect for one week.

200,000 Votes Free for Each District

The candidate in District No. 1 who turns in the most money subscriptions between, Monday May 10th, and Saturday, May 22nd (inclusive) will receive a special bonus ballot good for 200,000 votes.

The candidate in District No. 2 who turns in the most subscription money between Monday, May 10th, and Saturday, May 22nd, inclusive, will receive a special bonus ballot good for 200,000 votes.

The candidate in District No. 3 who turns in the most subscription money between Monday, May 10th, and Saturday, May 22nd, inclusive, will receive a special bonus ballot good for 200,000 votes.

The candidate in District No. 4 who turns in the most subscription money between Monday, May 10th, and Saturday, May 22nd, inclusive, will receive a special bonus ballot good for 200,000 votes.

All money turned in at the office by subscribers for the candidates will also count on the award of the special ballots.

Make up your mind NOW to win the free votes in your district.

NOMINATION BLANK

GOOD FOR 5,000 VOTES

The Review World's Fair Contest

I hereby nominate ....

Whose Address is ....

Nominated by ....

Address ....

This nomination blank is good for 5,000 votes, but only one nomination will be counted for each candidate.

Open Evenings

Address All Communications **THE PETERBOROUGH REVIEW**

"The Trip of a Lifetime"

Phone 189

COMFORTS FOR THE SOLDIERS

The Daily Review Fund affords splendid opportunity of sending comforts to boys fighting, wounded in defence of home.

Hospital supplies positively required for our wounded Canadian.

Our soldiers are fighting and do not stop because they win or because their comrades are stricken down on the battle field.

Each day we read of some one we know being wounded and killed and our hearts ache as we think of them fighting for us, dying for us. Can we then withhold a generous hand in outfitting proper hospital supplies? Bear in mind 2000 beds are being equipped and that means 2000 Canadian boys wounded and that that also means towels, pillow cases, bandages, etc., to comfort them in their agony will be required.

Cut out the coupon below and bring it along with your donation to Review.

THE DAILY REVIEW HOSPITAL SUPPLY FUND.

NAME ....

ADDRESS ....

Enclosed please find $..

for the purchase of ....

....

If you prefer to send articles mentioned instead of the cash, same will be accepted by the Daily Review.

Cobourg has sent thirteen more recruits to join the 39th Battalion

Wood's Phosphodine, The Great English Remedy. Tones and invigorates the whole nervous system, makes new Blood in old Veins, Cures Nervous Debility, Mental and Brain Worry, Despondency, Loss of Energy, Palpitation of the Heart, Failing Memory. Price $1 per box, six for $5. One will please, six will cure. Sold by all druggists or mailed in plain pkg. on receipt of price. New pamphlet mailed free. THE WOOD MEDICINE CO., TORONTO, ONT. (Formerly Windsor.)

ASPARAGUS

ORANGES	STRAWBERRIES
BANANAS	PINEAPPLES
LEMONS	GRAPE FRUIT
TOMATOES	CUCUMBERS
LETTUCE	RADISH
ONIONS	RHUBARB
CELERY	NEW CABBAGE
PARSNIPS	BEETS
POTATOES	ASPARAGUS

Canned Goods of All Kinds

N. Minicolo
160 HUNTER STREET.
BOTH PHONES 337

REFUSED TO PAY BILL

Inspector of Weights and Measures Says Receptacles Were Not Stamped

Featured by constant tilts between the solicitor for the defence and the Crown, a highly interesting case developed in police court this morning when Garbage Collector Fairs and Sanitary Inspector Spence were charged with a violation of the Weights and Measures Act. The charges were laid separately. In the case of Mr. Fair, the information read that he had in his possession receptacles for the removal of garbage which were not stamped with their capacity. The complainant was G. H. Howson, inspector of weights and measures, who also complained of an overcharge levied by the health department against him for garbage removed by Fairs. The account was for $9.00, which the inspector declared was excessive, unjust and extortionate.

Mr. Howson away back in August last year was notified by Mr. Spence that he must have the garbage removed from a house owned by him at 139 London Street. He stated that Sanitary Inspector Spence had told him it would be performed for a reasonable amount. Two days after it was removed by Mr. Fairs, the latter came to his office and presented his account for $9.00. Somewhat staggered by this charge, Mr. Howson asked who made up the bill, and was informed that Sanitary Inspector Spence had. Inspector Howson then went to see Inspector Spence, who told him the charge was all right and in accordance wiht the amount of garbage removed. He was informed that each of the cans in which the garbage was removed contained 30 gallons, and that the charge for removing ashes in them was $1.00 a can. Mr. Howson computed that the cans did not contain that much, and he also found that their capacity was not marked upon them. Consequently he refused to pay the bill, has not paid it yet, and decided to lay informations against both the inspector and the collector.

Mr. Gordon, by cross-examination, endeavored to show that Inspector Howson had not regularly inspected garbage cans in compliance with the Act. He also differed with the measurements of a garbage can computed by him. Mr. Howson found that a garbage can held only 18 imperial gallons, and not thirty, that the cans were just 29 inches in depth and 15 inches in diameter. He had not actually measured one, because they were not in fit condition for familiar handling. He had ordered all the garbage collectors not to use them, telling them they were under seizure.

Magistrate Dumble reserved judgment in the charge against Fairs, and did not take up the information against Sanitary Inspector Spence.

JUDGMENT

(Continued from page 1.)

The section of the C.O.F. constitution involved was "During the first week of an illness, or injury, a member, or some one on his behalf, shall notify the Chief Ranger or Financial Secretary or some member of the Sisk Committee of the Subordinate Court, or should the by-laws of his Subordinate Court so provide, the notice may be given to any of the same officials of the Subordinate Court in whose jurisdiction he resides at the time of taking ill, or being injured, stating the nature of such illness or injury. If there is no Subordinate Court in the locality where a brother is taken ill or has been injured, a notice sent by mail will date from the time of mailing such notice."

Paris, May 17.—A French column under Col. Mayer has occupied the post of Esoka in the German column of Kamerun, Africa. The post was captured after a brilliant flank attack with heavy German and light French losses.

THE MARKETS

Latest Quotations in Grain, Dairy Products, Live Stock, Etc.

MAY 15

Toronto Cattle Market

Extra choice steers	$8.50 to	$8.70
Butcher steers, good	7.90	8.15
do. medium	7.65	7.85
do. common	7.00	7.40
Heifers, good to choice	7.50	8.00
do. medium	7.00	7.25
Butcher cows, choice	6.50	7.50
do. good	5.50	6.00
do. common	4.50	6.75
Butcher bulls, choice	6.75	7.50
do. good bulls	6.20	6.30
do. medium	5.75	6.00
do. rough bologna	4.50	4.75
Feeders, 900 to 1,100 lbs.	7.00	7.50
do. bulls	5.50	6.00
Stockers, 700 to 900 lbs.	7.00	7.50
do. med., 650 to 750.	6.25	6.50
do. light, 500 to 650.	5.25	5.50
Canners	3.75	4.25
Cutters	4.50	5.00
Milkers, choice, each	60.00	80.00
Springers	50.00	75.00
Calves, veal, choice	8.00	9.50
do. medium	7.00	8.00
do. common	6.00	6.50
Lambs, yearlings	7.00	10.50
Spring lambs	5.00	11.00
Buck lambs	5.75	6.25
Ewes, light	6.50	8.50
Sheep, heavy and bucks	3.50	4.50
Hogs, weighed off cars.	9.45	9.50
do. fed and watered.	9.15	9.20
do. f.o.b.	8.75	8.80

Wholesale Produce

New-laid eggs, in cart'ns	$ .23 to	$ .24
New-laid eggs	.21	.22

Cheese—New, large, 19½c; do. twins, 19¾c; old, large, 20½c; do. twins, 20¾c.

Butter—

Creamery prints, fresh	.32	.34
Cream solids	.28	.30
Dairy prints	.24	.26
Bakers'	.22	.23

Beans—Primes, bushel, $3.10 to $3.25; H.P., per bushel, $3.20 to $3.25.

Honey—Buckwheat, 7½c a pound in tins; 7c to 7¾c in barrels; strained clover honey, 12½c; 14c in 5-lb. tins; comb honey, No. 1, $3 per doz.; No. 2, $2.40 per dozen.

Poultry—	Live		Dressed	
Chickens	12c to	14c	17c to	20c
Fowl	12c	1[illegible]c	14c	16c
Ducks	1[illegible]c	12c	16c	18c
Turkeys	18c	1[illegible]c	20c	28c

Onions—Canadian, 75 pound bags, $1.40; Egyptian, crate, $5.50 to $5.75.

Potatoes—Ontarios, 65c per bag, out of store; 60c in car lots; New Brunswicks, 70c per bag, out of store; 65c in car lots.

Other Vegetables—Turnips, bag, 50c; carrots, bag, 75c; beets, bag, 40c; parsnips, bag, 40c.

Toronto Grain Prices

Manitoba flour quotations at Toronto are: First patents, $8.20 in cotton and $8.10 in jute; strong bakers, $7.50 in cotton and $7.40 in jute.

Ontario oats—No. 2 white, 62c to 63c, outside; 65c to 65½c, Toronto.

Buckwheat—80c, nominal.

Bran—Manitoba, $26, in bags, Toronto, and shorts, $28, Toronto; middlings, $33 to $35.

Rolled Oats—$3.40 to $3.50 per bag.

Barley—Ontario No. 3, 73c to 75c, nominal, outside.

Manitoba wheat—Bay ports—No. 1 northern, $1.64¼; No. 2, $1.61½; No. 3, $1.59, track, Goderich.

Corn—No. 2, 78½c, c.i.f. to bay ports

Ontario flour—$6.10 to $6.15, seaboard.

Peas—No. 2, nominal, $1.70, but very scarce.

Ontario wheat—No. 2, $1.48 to $1.50, outside.

Rye—No. 2, $1.17 to $1.18.

Canada Western oats—No. 2 at bay ports, 69c; No. 3, 67c; No. 1 extra feed, 66½c.

Chicago Live Stock

Cattle—Receipts, 100; market steady; native, $6.80 to $9.25; western steers, $6 to $7.85; cows and heifers, $3.50 to $8.75; calves, $6.50 to $9.25.

Hogs—Receipts, 7,000; market strong; light, $7.60 to $7.95; mixed, $7.55 to $7.95; heavy, $7.30 to $7.85; rough, $7.30 to $7.45; pigs, $5.75 to $7.45; bulk of sales, $7.70 to $7.85.

Sheep—Receipts, 500; market steady; sheep, $7.90 to $8.60; lambs, native, $7.75 to $9.90.

Cheese Markets

Kemptville—207 boxes of white cheese and 170 boxes colored boarded; 90 boxes sold at 19c, balance at 18 15-16c. Usual buyers present.

Iroquois—398 boxes colored and 230 boxes white were offered. All sold at 18¾c.

Napanee—Cheese boarded, 310 white, 270 colored. All sold at 18⅞c.

Picton—16 factories boarded 798 colored and 68 white; colored sold at 18⅞c and white at 18 15-16c.

Meats—Wholesale

Beef, forequart's, cwt.	$11.00 to	$12.00
do. hindquarters	15.00	16.00
Carcases, choice	12.50	13.50
do. common	11.00	12.00
Veals, common, cwt.	7.00	9.00
do. medium	9.00	11.00
do. prime	12.00	14.00
Heavy hogs	1[illegible].25	10.75
Shop hogs	11.75	12.25
Mutton, heavy	10.00	12.00
do. light	13.00	15.00
Lambs	16.50	20.00
Spring lambs	8.00	12.00

Mr. J. D. McGregor has declined the portfolio of Agriculture in the new Manitoba Government.

East Buffalo Cattle

Cattle—Receipts, 50; firm.

Veals—Receipts, 100; active; $4.50 to $9.

Hogs—Receipts, 2,500, active; heavy and mixed, $8.25 to $8.30; Yorkers, $8.15 to $8.30; pigs, $7.90 to $8; roughs, $6.75 to $7; stags, $5 to $5.75.

Sheep and lambs—Receipts, 200; active; lambs, $6 to $10.90.

"Kit" is Dead

Hamilton, May 17—Mrs. Kathleen Blake Coleman, known as "Kit," Canada's most famous newspaperwoman died here yesterday after two days' illness of pneumonia.

Market For Everything.

"Is there such a thing as secondhand brass band instruments? Why, certainly," said a musical instrument man. "Why shouldn't there be? You can buy secondhand yachts, pianos, steam boilers, bricks, secondhand anything on earth—why not secondhand band instruments? How do they come to be offered secondhand? Why, just as anything else does. Somebody gives up using an instrument, and then he sells it; or somebody wants to buy a better instrument and then sells the old one. And for all these secondhand instruments there is a market. They may be sold to beginners or to players, and such a thing has been heard of as a new band equipping itself throughout with secondhand instruments for the sake of economy."—Pittsburgh Press.

With as a Noun.

When Walter Scott was a boy his teacher asked him to give the part of speech of the word "with."

"It's a noun," said young Scott.

"You are very stupid," said the teacher. "How came you to say such a thing?"

"I got it from the Bible, sir," said the future novelist stoutly. "There's a verse that says 'they bound Samson with withs.'"

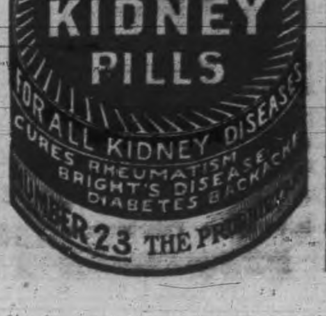

Wanted

You to come and give us a trial purchase. We guarantee to give satisfaction and reasonable prices.

New Cabbage	Strawberries
Tomatoes	Bananas
Cucumbers	Apples
Rhubarb	Celery
Lettuce	Pineapple
Onions	Oranges
Radish	Lemons
Asparagus	

VERY BEST OF GROCERIES AND PROVISIONS

D. M. MINICOLA
410½ George St.
BELL PHONE 935

TO RENT VICTORIA HALL
(Bradburn's Opera House.)

A large and commodious hall for concerts, conventions and public meetings, seating capacity 800.

ALSO LODGE ROOMS TO RENT.

For terms apply to

I. DINGMAN
414½ George St. Phone 1244

Be Fair to Your Watch

Try to run your car or your sewing machine for several months without oil, and see how stridently they will screech forth protests against your neglect.

Yet, it is, perhaps, years since your watch was cleaned or oiled. Though it cannot even squeak its protest, it is slowly but nevertheless surely, wearing itself out. A few drops of oil and a good cleaning will work wonders, as well as add years to its usefulness. Bring it in.

SCHNEIDER BROS.
367 George St.
Next to Turnbull's
MARRIAGE LICENSES ISSUED.

BRINGING UP FATHER — BY GEORGE McMANUS

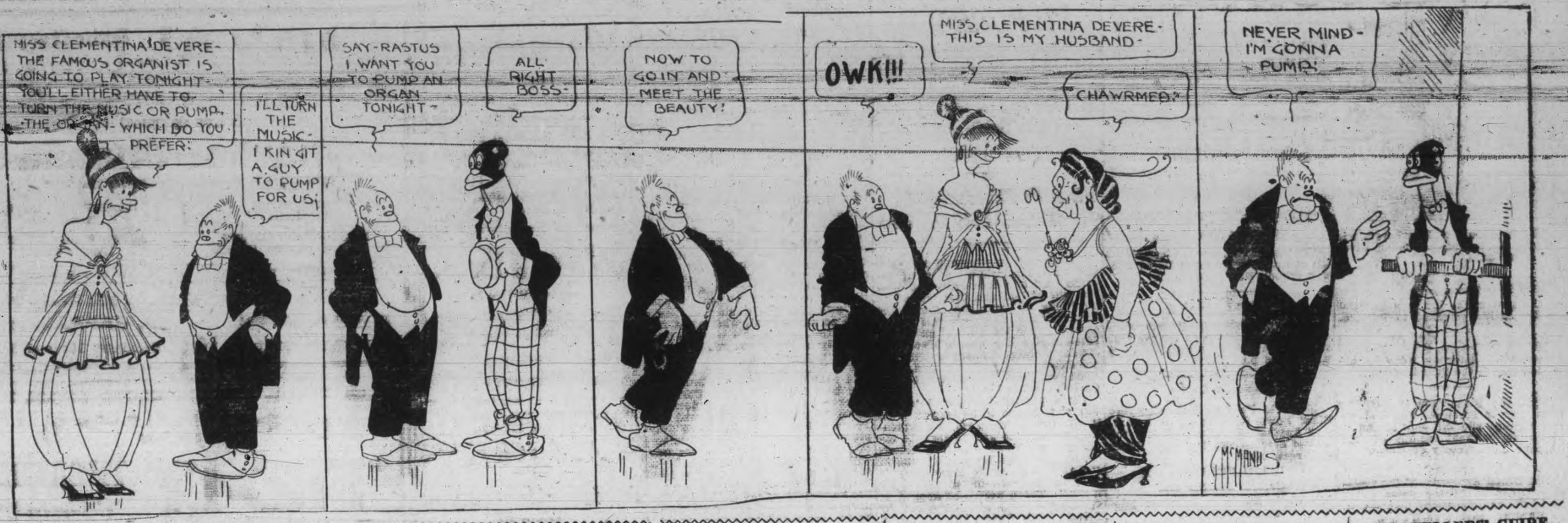

SPORTING NEWS

EMPIRES WON IN NINTH, EAST CITY HAD EASY WIN

Rose and Flaherty Had Pretty Pitching Duel for Eight Innings

"Don't give up till the last bat's in the bag" is one of John McGraw's contributions to the literature of the optimist. The ball team which is imbued with that spirit can be depended on to start something when others would abandon all hope. It's the team built on that principle that wins games. It's the team that draws the support of the neutral fan. The Empire A.C. were helpless against the offerings of Gus Rose on Saturday for the first eight innings. Then, the Blue Sox started something and before the smoke cleared walked off with a 2-1 victory. It was the old, old story. One behind when the last of the ninth came round. A single followed by a double and a sacrifice fly tied it up. A runner on third, another on second and one down The catcher throws to third to get the runner off the bag. The man on the difficult corner loses the ball and before he recovers it, the base runner crosses the plate with the winning counter.

The games on the opening day of the City League were good but that entertainment the Empire Club and the Classics presented on Saturday was better. Some three hundred fans favored the attractions by their attendance. That the first game pleased goes without saying. Air tight ball behind two well seasoned pitchers always will please. When it comes from amateurs it does even more. Professional ball might provide more thrills, more evidence of deep thinking and more hair raising fielding but after all good close ball by home brews can be more thoroughly appreciated. Mayor Buller remarked when the curtain was lifted that Peterborough baseball enthusiasts would forget the paid artists when the City League got rightly started. His "dope" is coming true.

The fact that "Yebbie" Flaherty and Gus Rose were the opposing hurlers in the Empire A.C. vs. Classics game gave promise of a real struggle. It was. For seven and two-thirds innings no Empire man secured a safety off Rose. Flaherty was almost as invincible. The first batter, Lornie Rose, tapped a single. He never reached second. Three batters inhaled "Yebbie's" smoke in the second and in the third Lornie Rose annexed hit No. 2. For three innings then the Classics approached the plate in vain. In the seventh, Connors, the first man up, rapped a safe one. Neary who followed poled one to deep centre. Connors scored and Neary reached third but was called out for cutting second. From then till the finish not a man reached first.

Only one hit up till the first of the ninth and it when two were gone in the eighth tells how generous Rose was. It was enough to discourage any team but not so with Bennie Wilson's gang. "Never give up till the last bat's in the bag" quoted a voice on the benth. They didn't. Flaherty the first man up in the latter part of the last frame was urged to "win his own game." He connected for a single and a moment later reached second on a passed ball. Murphy reached for a fast one with Irish determination and it resulted in a two-bagger. Flaherty was held at third but Sherrett produced a sacsacrifice fly and the pitcher came with the run that made it 1-1. Corrin singled but Murphy failed to come in ot it. Evans was at bat when Murphy took a big lead off third and Kennealley whipped the come in on it. Evans was at bat blocked the third sacker's vision and he lost the throw. Before he recovered it Murphy was home and the game was won.

Both peggers hurled fine ball, each team making but four hits. It would seem as though Father Time has no control over ball players. Flaherty was pitching ball when some of his Saturday team mates were in the cradle. He went out Saturday and produced as much form from his old wing as any one could desire. Gus Rose repeated his performance of a week previous. He was steady all the while and until the Empires staged their rally, they were eating out of his hand.

Kennealley the "kid" catcher for the Classics made a very favorable impression with his base throwing. He threw a couple of would-be stealers out by a city block. His one-handed catch, of a foul, off the boards of the stand brought the fans to their feet. Harry Corrin, in right field for the winners, contributed the fielding sensation of the day when he gathered in Kennealley's fly, after a hard run, in the fifth.

The box score:—

Classics.

	AB	R	H	PO	A	E
L. Rose, 3b.	4	0	2	2	1	1
Callaghan, 2b.	4	0	0	4	2	0
Connors, l.f.	4	1	1	1	0	0
Neary, 1b.	3	0	1	9	0	0
Kennealley, c.	3	0	0	7	4	0
Anderson, s.s.	3	0	0	0	0	1
Condon, r.f.	3	0	0	0	0	0
Hatrick, c.f.	3	0	0	1	0	0
G. Rose, p.	3	0	0	1	2	0
Totals	30	1	4	*25	9	2

Empire A.C.

	AB	R	H	PO	A	E
Murphy, 3b.	4	1	1	4	3	0
Sherrett, 2b.	2	0	0	2	1	0
Corrin, r.f.	4	0	1	1	0	0
Evans, s.s.	3	0	0	2	1	0
Walker, 1b.	3	0	0	8	1	0
Heenan, c.f.	3	0	0	2	1	0
Dobson, l.f.	3	0	1	0	0	0
Taylor, c.	2	0	0	8	2	1
Flaherty, p.	3	1	1	0	3	0
Totals	27	2	4	27	12	1

*One out when winning run was scored.

By innings—

Classics—

Runs ....000000100—1
Hits ....101000200—4

Empire A.C.—

Runs ....000000002—2
Hits ....000000013—4

Summary: Two base hit, Murphy; stolen bases, Callaghan, Connors, Sherrett; sacrifice fly, Sherrett; first on balls, off Rose 1; left on bases, Classics 2, Empires 3; struck out, by Rose 7, by Flaherty 9; double play, Murphy to Evans; hit by pitcher, by Rose 1 (Sherrett); passed balls, Kennealley 1, Taylor 2. Time of game 1.26.

East City 12, Thistles 4.

The second game was not as good an exhibition of ball as the first. East City found little trouble in hammering Roy Smythe of the Thistles for twelve hits, which together with a bunch of errors, enabled them to win by 12-4. It was thought that Louie Yeotes' men would give the team from across the bridge a run for the honors. The dope went astray. The crew from Brooklyn broke in with four in the first and increased the lead as the game advanced. In the seventh they gathered five runs from six hits and a couple of errors. Why the Thistles fell down is a mystery. The team looks good on paper but it was far from being good on Saturday. No less than nine errors were chalked against them the most of which were "juicy." A thorough rennovation is promised so the Thistles will be heard from before many more games are played.

O'Connell was on the firing line for East City and he was wild as Prussian dreams. He allowed seven hits but presented six with free transportation to first. The team behind him hit well but the fielding can be improved. The box score shows six errors against them so Dan McCabe and his assistants will have to give the boys a little more rehearsing. East City and Thistles can play much better ball than they did. They will need to, if they desire to hold Vic Fowler or Bennie Wilson from copping the silverware.

"Bill" Shaw came out of seclusion and held down the left garden lot for the winners. By appearances the same old William has a few games in his hide yet. It is thought that Bill's presence caused the downfall of Fred Craig. "Josh" displayed all kinds of class a week ago but lost it all Saturday. He dropped two flies in a row in the fourth stanza and was "yanked." Adams moved over to centre and Knapman went to left. The latter eat up a long fly from Shaw's bat in the ninth and drew applause from the few remaining fans.

The hitting of Butcher was one of the features of the game. He had four safe ones out of six trips to the plate. Art Primeau dropped two flies in the field but he came through with two doubles which more or less covered up his miscues. Roy Smythe had a three-bagger, the first one made since the league opened.

Ab. Quinla handled both games and as usual gave entire satisfaction.

The box score:—

Thistles.

	AB	R	H	PO	A	E
Adams, l.f., c.f.	4	0	0	2	0	0
Paton, 2b.	4	1	0	2	0	2
Smythe, p.	4	2	2	0	2	0
Long, 1b.	3	0	0	6	1	2
Cavanah, s.s.	4	0	1	1	1	2
Munro, r.f.	4	0	2	1	0	0
Jobbitt, c.	5	0	1	9	1	1
Craig, c.f.	2	0	0	0	0	2
Knapman, l.f.	3	0	1	1	1	0
Jackson, 3b.	3	1	0	2	1	0
Totals	36	4	7	24	7	9

East City.

	AB	R	H	PO	A	E
Butcher, 3b.	6	3	4	0	2	1
Shaw, l.f.	5	2	1	2	1	0
Primeau, c.f., r.f.	6	1	2	0	1	2
Hagerman, 2b.	4	2	1	1	1	0
Guerin, 1b.	3	1	1	10	0	1
Lowe, r.f., c.f.	4	0	1	2	1	0
Barrie, s.s.	2	0	0	4	1	2
Swanston, c.	4	1	1	7	1	0
O'Connell, p.	4	2	1	1	5	0
Totals	38	12	12	27	13	6

By innings—

Thistles—

Runs ....000030100—4
Hits ....000120301—7

East City—

Runs ....41020050—12
Hits ....30010161—12

Summary: Three base hit, Smythe; two base hits, Primeau (2), Hagerman; stolen bases, Smythe, Shaw, Hagerman, Guerin, Swantson; sacrifice fly, Barrie; first on balls, off Smythe 3, off O'Connell 6; left on bases, Thistles 13, East City 6; struck out, by Smythe 8, by O'Connell 8; hit by [illegible] (Smythe); pas[illegible] of game, 1.48.

CITY LEAGUE STANDING.

	Won	Lost	p.c.
Empire A.C.	2	0	1000
Classics	1	1	.500
East City	1	1	.500
Thistles	0	2	.000

FINAL GAME IN INDOOR BASEBALL

The following players of (H) No. 8 Co. are requested to be at the Armouries at 8.45 p.m. sharp for the final game: Darling, Hardie, Clancy, Heaslip, Jackson, Hamilton, Stewart, Carr, Smyth, Nicholls, and McDonald.

All players of No. 2 Co. are asked to be at the Armouries at 8.45 p.m. sharp.

Jackson, A. Cranfield, B. Cranfield, Helson, Turner, Roots, Latimer, Lazure, Watt, Veedon, and any others who can play ball.

COMMENT As You Like it

THE GAME between the Classics and Empire A.C. on Saturday was played in an hour and twenty-six minutes. The ball left the field but once, it being a foul over the stand.

UMPS QUINLAN caught a couple of base runners cutting the sacks and didn't let them get away with it. Men qualified to play with a City League team should not pull any bones of that nature.

STANLTY CRESWELL is making a strong bid for a berth with Brantford, Nichol, Worfel, Higgins, Wagner and the local youngster compose Rube Deneau's firing line.

FRANK ROONEY is billed to hold down the left field job with the Senators this season. "Shag" was sweet on the big southpaw last year.

BERT PERRY of the London Advertiser says:— "Doc." Reisling was playing second base yesterday. "Doc." has tried all the infield positions but shortstop, so far. He is showing a lot of "pep" these days and may find a position that fits him yet.

We question if "Doc." Reisling will ever find a position which suits him unless its caring for a furnace in winter and cutting grass in summer.

LOUIE YEOTES says he is going to begin building up a team. A winner could be made of the material on hand if the boys were handled properly.

MURPHY the third sacker for the Empire Club is playing good ball. The Home Ruler came through with a double at the proper moment Saturday.

EAST CITY can hit the ball when they start connecting at all. A week ago they fielded well and fell down at the bat. Saturday they poled out twelve safe ones and had six errors.

WITH BILL SHAW, Craig, Kirn, Rose, Flaherty, and several other old timers "coming back" the league will soon be the old City League reorganized.

THE IDEA of allowing all boys in free on condition that they remain in the west stand was successfully carried out on Saturday and will likely be worked every game.

Dumas' Dramatic Intuition.

A story is told of the elder Dumas which illustrates his remarkable dramatic intuition. An eminent Parisian critic who sat beside him at a first performance noticed that he seemed abstracted.

"You are triste, my master," observed the critic.

"[illegible]," replied Dumas. "I'm not bored, but I'm somewhere else here, so to speak. I am unable to follow any play to the end. I listen closely to the first act, and then my mind carries me off into thoughts of the play I would make of it."

BASEBALL

The results Saturday were:

National: New York 10, Chicago 0; Brooklyn 7, Cincinnati 1; Philadelphia 11, St. Louis 2; Pittsburg 10 Boston 6.

American: St. Louis 5, Philadelphia 4; Washington 3, Chicago 1; New York 4, Cleveland 2; Boston 5, Detroit 2.

Federal: Baltimore 10, Brooklyn 6; Chicago 10, Pittsburg 0; Newark 7, Buffalo 5; St. Louis 13, Kansas City 2.

International: Newark 5, Toronto 3; Jersey City 9, Buffalo 1; Providence 4, Montreal 1; Richmond 3, Rochester 2; Richmond 9, Rochester 9.

The results Sunday were.

American: Philadelphia 4, Chicago 2; New York 6, Detroit 2; Boston 3, Cleveland 0; St. Louis 2, Washington 1.

Federal: Pittsburg 4 Chicago 1; Kansas City 3, St. Louis 2. Buffalo at Newark—rain.

International: Montreal 3, Providence 1. Toronto at Newark—rain; Buffalo at Jersey City—rain.

Same Old Style of Cooking.

Professor Snaggs—Strange there's been no improvement made in cooking in the last 2,000 years. Now, down at my boarding house this morning I had a steak broiled in the regular Pompeiian style.

Boggs—Pompeiian style? How do you mean?

Professor Snaggs—Why, scorched to a cinder on one side and covered with ashes on the other.

TRAVELLERS' GUIDE.

Corrected March 5, 1915.

C. P. R. TIME TABLE

Going East—

**8.10 p.m.—Indian River, Norwood and Havelock.
*12.15 a.m.—Kingston, Smiths Falls, Ottawa, Montreal, Quebec, St. John, N.B., Boston and New York.
*1.18 a.m.—Norwood, Havelock, Tweed, Perth, Smiths Falls and Ottawa.
**12.13 p.m.—Norwood, Havelock, Tweed, Perth, Smiths Falls, Ottawa, Montreal and intermediate points.

Going West—

*4.24 a.m.—Toronto, Owen Sound, Guelph, Goderich, Hamilton, Buffalo, New York, Galt, Woodstock, St. Thomas, London, Chatham, Detroit and Chicago.
*5.57 a.m.—Myrtle and North Toronto.
**7.50 a.m.—Toronto, Hamilton, Buffalo, Rochester and New York, intermediate points between Peterborough and Toronto.
**9.17 a.m.—Lindsay, Orillia, Port McNicoll and intermediate points.
**4.28 p.m.—Toronto, Hamilton, Brantford, Buffalo, New York, Guelph, Galt, Woodstock and London.
**6.30 p.m.—North Toronto, West Toronto and intermediate points.

*Daily. **Daily except Sunday.

G. T. R. TIME TABLE

8.30 a.m.—For Lakefield.
8.10 a.m.—For Port Hope, Cobourg and points east, connecting at Port Hope for Toronto arriving Toronto 11.05 a.m.
8.20 a.m.—For Hastings, Campbellford, Stirling, Madoc, Belleville, Deseronto, Napanee, Kingston, Brockville, Montreal.
8.20 a.m.—For Lindsay, Orillia, Collingwood, Midland, Penetanguishene, North Bay, Toronto, Hamilton, Niagara Falls, Buffalo, New York, Brantford, London, Detroit.
11.40 a.m.—For Millbrook, Port Hope, and all points on the main line east and west. Close connections at Port Hope with International Limited for Toronto, Detroit and Chicago.
11.40 a.m.—Mid-day Express for Toronto, reaching Toronto 3.25 p.m.
12.20 p.m.—For Lakefield.
1.30 p.m.—For Hastings, Campbellford, Stirling, Madoc, Belleville, Deseronto, Napanee, Kingston and Brockville.
5.35 p.m.—For Lindsay, Orillia, Midland, North Bay, Toronto, Hamilton, Niagara Falls, Buffalo, New York.
5.40 p.m.—For Lakefield.
8.55 p.m.—Local for Lindsay.
9.05 p.m.—For Millbrook, Port Hope, Belleville, Kingston, Brockville, Montreal and Boston.

Bicycle Owners
Will be wise to get Our Prices on TIRES and all Supplies
Dunlop Tires - $1.50 each
Michelin Tires
Best In The World!
North British Tires
Made In Edinburgh, Scotland
Get Our Prices
C. R. BANKS
Banks' Garage and Auto Livery
212-216 CHARLOTTE ST.

If the doctor says "you need a tonic," you will find strength and vigor in
O'Keefe's
Special Extra Mild ALE
J. M. BROOKS & CO., Distributors, 416 Water Street. Phone 61.

CANADIAN PACIFIC
For WINNIPEG and VANCOUVER
leave Toronto 10.20 p.m. daily
Attractive Tours to
PACIFIC COAST POINTS
Particulars from Canadian Pacific ticket agents, or write M. G. Murphy, District Passenger Agent, cor. King and Yonge Streets, Toronto.
J. SKINNER, C.P.A., 343 George St.

For Men of Refinement.
For a pleasant evening of enjoyment visit
SNELGROVE'S
BRITISH POOL ROOM
Six New Tables.
Quiet, comfortable and homelike. Positively the best service in the city.
First Class Barber Shop.
In connection, conducted by Mr. Robert Snelgrove. You know him. Nuff said.
132 Simcoe St.
A few doors west of Turnbull's.
Watch for our sign.

Your Old Hat
MADE NEW
By Electricity
Ladies' and Gents' old Hats made as good as the day you bought it.
The most up-to-date
Shoe Shine Stand
CIGAR STORE, POOL AND BILLIARD PARLOR IN THE CITY.
Drop in and have a game and hear all the latest Patriotic Music.
LOUIS YEOTES, Mgr.
338 George St. Phone 788

CANADIAN PACIFIC STEAMSHIPS
Liverpool — Montreal
May 21...Metagama...Jun 3
June 4...Missanabie..June 17
June 18...Metagama...July 1
July 2...Missanabie..July 15
Particulars from any railway or steamship agent, or

GRAND TRUNK RAILWAY SYSTEM
TIME TABLE CHANGES
A change of time will be made on May 15th. Time Tables and full particulars on application to Agents.
ATTRACTIVE TRIPS
—TO—
Muskoka Lakes — Lake of Bays
Algonquin Park — Kawartha Lakes
Maganetawan River Timagami, etc.
Round trip tourist tickets now on sale from certain points in Ontario, with liberal stop-overs.
Drop a postal card to C. E. Horning, D.P.A., Union Station, Toronto, for free handsome illustrated literature telling you all about these desirable summer resorts.

Mr. T. Whibbs of Peterborough is visiting his parents at Indian River for a few days.

Miss Code Thompson who was one of the staff of the Whitney Hospital in France has returned to Toronto.

Mr. W. H. Collier, 407 Walton St., returned on Saturday from an extended trip to the Canadian west.

Miss Ada Richardson is spending a few days in Toronto. For Wednesday evening, she will sing at one of the commencement recitals of the Toronto Conservatory of Music.

The Grand Executive of the Canadian Order of Chosen Friends has made the announcement that Mr. R. E. Harding, past councillor, of this city, has been appointed to the grievances and appeals committee. Mr. Harding will be present when the committee meets on Monday, May 31, in Hamilton.

Mr. and Mrs. William Madill were called to Toronto Saturday evening, owing to the illness of their son, Dr. W. S. Madill, who underwent an operation for appendicitis. The doctor reports the operation successful.

Patriotic League in Ashburnham

Ladies Arrange to Start Sewing This Week

The Women's Patriotic League of Ashburnham held an adjourned meeting in the hall on Saturday afternoon, with a good attendance and a very enthusiastic meeting.

Arrangements were completed for the concert to be held in the Ashburnham Hall on Friday, May 21st. A splendid program has been provided.

Full arrangements have been made to start the sewing this week. A meeting is called for Wednesday in the Mothers' Club room at the King George School, and the ladies in charge of the sewing will give the work, with instructions, to the members. The ladies in charge of the surgical supplies will have material to start their work, and all those interested are asked to attend.

The ladies were sorry to accept the resignation of Mrs. R. B. Rogers, who was president, but were pleased to make her the honorary president. The new president is Mrs. T. H. Adams, who was elected by ballot. Mrs. Parsons was elected first vice-president by acclamation to take the place of Mrs. Huycke, who resigned on account of ill-health. Mrs. Huycke will remain an active member.

ST. PAUL'S ANNOUNCEMENTS.

The session will meet this evening at eight o'clock.

The Youg People's Guild will be addressed tonight by Miss Peacock, of the Y.W.C.A.

A meeting of the Board of Managers will be held on Tuesday evening at eight o'clock in the Guild Room of the church.

The regular mid-week service will be held on Wednesday evening at eight o'clock.

The Faithful Workers Junior Mission Band will meet on Thursday afternoon at 4.15.

ST. JOHN'S NOTICES.

Monday, 7.30—Girls' Auxiliary. 8 p.m.—Address, illustrated by slides in the schoolroom, by Rev. E. J. Peck on his life's work on Baffin's Land among the Eskimos.

Teusday—W. A. sewing meeting 2.30 to 5 p.m., to sew for Red Cross supplies. Contributions in money or materials welcomed.

Thursday, 8 p.m.—Choir practice for Whitsun Day and Trinity. Boys at 7.30.

Saturday, 9 a.m.—Boys' practice.

Sunday—Whitsun Day, Holy Communion 8.30 and after morning prayer.

MISSIONARY FROM THE GREAT NORTHLAND

The congregations at St. John's listened attentively to the Rev. E. J. Peck yesterday to a soul stirring account of work among the Eskimos. Hundreds of miles from the nearest doctor, and a thousand miles from a post office, a visit once a year from a small vessel, and not always that; to spend eight years in mastering the language for purposes of translations of hymns and Bibles, among a people who have no literature, were some of the difficulties Mr. Peck had to face commencing in the seventies. Tonight in St. John's school, slides will be shown of the varied planes of life in that great lone land, and all who can possibly do so, will or should be present.

Local News in General

Contract Completed.

Contractor Gainer has completed his contract on Brailey's Union Sunday School, North Monaghan.

Again Recruiting.

Another Infantry Regiment wanted from the 3rd Division for overseas service. Apply at armouries at 4 p.m. and 8 p.m. daily.

Attention Ladies.

Your old Feather Bed made into Elder Down Comforters, or a sanitary Feather Mattress We use the best of Sateens and Tickings. Prices very reasonable.

ONTARIO FEATHER CO.,
Ontario Feather Co.,
346 Water St. Phone 1629

Date is Fixed.

The date of the Sacred Heart lawn social has been selected. The big church event will take place on Tuesday, July 13th, on the grounds beside the church. Last year the social exceeded all previous records and this year it is anticipated that further success will be met. Parishioners of the Sacred Heart Church are already busily engaged preparing for it.

An Acknowledgment.

Mrs. R. Harstone has received a communication from the Red Cross Society, Toronto, saying: "We are in receipt of a cheque for $136.92 from Miss Isabel Cumming, which amount was raised through the girls' quilt fund. Please accept on behalf of the girls of your town, the hearty thanks of the executive committee for their assistance in raising this money."

CHEAP WOOD.

Monday and Tuesday DRY SLABS while they last, at scow, Wolfe St. wharf, for $2.00; delivered for $2.50 per cord. Order at once from
J. E. A. FITZGERALD.
Phone 111.

Public Reception at Park St. Church

Ministers Will Welcome Rev. D. Brown and Mrs. Brown

A public reception will be given tonight at 8 o'clock by the Park St. Baptist Church to Rev. Dougald Brown, the new pastor, and Mrs. Brown. Ten minute addresses will be given by Rev. J. Rollins for the Ministerial Association, Rev. J. R. Webb for the Baptists of the city, Adjutant McElhiney for the south end, and Rev. C. G. Smith of Belleville for the Peterborough Baptist Association. The chair will be taken by Mr. Joseph Wearing. Special music will be rendered by the choir and male quartette.

Splendid audiences turned out morning and evening yesterday to take part in the anniversary services. In the morning the pastor spoke on the subject "A New Testament Model Church" and held up the first church at Antioch as an example for Park St. Church to follow. In the evening Mr. Webb of Murray Street Church preached from the text, "I will come to visions and revelations of the Lord" (II. Cor. 12-1.) In the vision on the way to Damascus Paul saw Christ as his Saviour. In the vision which called him to Macedonia he saw a larger field of usefulness; and in the vision which took him to the third heaven he saw his future reward. From this Mr. Webb adduced lessons for the new pastorate under Mr. Brown.

AVIATORS BOMB FOE'S TANNERIES

(Canadian Press Despatch.)

Geneva, May 17.—Information has been received here that the Allies aviators inflicted damage of over two million dollars on Strassburg tanneries, which were working on material for the German army.

BERLIN ADMITS IT

(Canadian Press Despatch.)

Berlin, May 17.—The German official statement admits that north of Ypres and west of the canal near Steenstracte and Hetsas, the Germans yesterday gave up advanced positions and withdrew their forces to positions east on the bank of the canal under pressure of artillery fire.

NATIONS WILL BE PURIFIED BY THIS WAR

Sacrifice of Pte. Taylor and Other Soldiers Not in Vain

SIN AND SELFISHNESS THE CAUSE OF WAR

"That war was brought about by the sin and selfishness of men; because Christian men have not done the will of God and that instead of glorifying in war we should be humbled and shamed," was one of several points brought out and elucidated by Rev R. Pogue, in his sermon Sunday mornig. "There is strife and bloodshed," the preacher said, "because we have not exemplified the Christian spirit."

Some problems suggested by the war and lessons to be learned from it, was the theme on which the preacher spoke. He had no text, he explained, but if one were to be selected, he would use the words found in the 45th verse of St. Mark, chapter 10: "He gave His life a ransom for many." These words, he applied in speaking of the sacrifice made by Private Odely Taylor, killed in action at the battle of Langemarck. Pte. Odely Taylor was a communicant member of St. Paul's Presbyterian Church and the opportunity was taken to extend the sympathy of the congregation to his parents and to assure them of the congregation's prayers.

Did Not Die in Vain.

Odely Taylor did not die in vain. No soldier in the present war would die in vain. Because Calvary was not in vain, so we believe his sacrifice will not be in vain. He was so young to die, celebrating as he did his twentieth birthday in the trenches. He was communicant member of St. Paul's for some four or five years and had taken his stand among the soldiers of Christ. And it was soldiers of Christ who made good soldiers on the battlefront. "Let us think of him as dying for us," said the preacher." Let us honor and revere his memory.

In explanation of some of the problems of the war Rev. Mr. Pogue pointed out how we read of the churches of Germany being crowded with worshippers; of mothers praying for the safety of their sons; of German soldiers marching to battle singing O God Our Help in Ages Past and of reading of how in England the same thing is to be forced.

Ideals Clash.

It would seem however that there are times when our ideals must clash and such appears to be the case today. Advocates of peace in England believed that peace was possible only through war, that militarism could be crushed only by unsheating the sword.

While the Germans go into war singing hymns, their spirit is one of hatred. The Allies' is one of love. They are fighting not merely to defeat Germany but to save her from the curse of militarism.

Other Horrible Things.

We should not forget that there are other horrible things in the world besides war. There was not the least doubt that the evils of the liquor traffic were infinitely greater than the misery and suffering caused by war.

Purification of the nations would follow this war, through the chastisement brought down on the people. God lives and reigns and has not forsaken His work. We should look at all these things in the light of the sufferings of Calvary.

CASUALTIES

(Continued from page 1.)

ing to a wire received by his sister yesterday who is Mrs. S. Touchburn, 20 Benson Avenue. Harvey Staunton was attached to the 48th Highlanders of Toronto where he held the rank of corporal. He enlisted in Lindsay shortly after the outbreak of war. He lived in Peterborough for many years and was actively associated with the Y.M.C.A. gymnasium, being a member of the Leaders' Corps in 1912. He was employed with the Peterborough Light and Power Company when he left Peterborough.

PTE. ARTHUR CONLON.

Pte. Arthur Leonard Conlon, whose mother, Mrs. Rose Conlon, lives at Warsaw, is officially reported as missing. He was with the 7th Battalion.

Pte. Conlon had been living in the west and when the war broke, joined the Saskatoon Rangers.

PTE. J. H. MINORGAN

Pte. James Harold Minorgan, of the 1st Battalion, who was reported Sunday as killed in action, was a cousin of George Minorgan, the local boy who was killed in action at Langemarck. Like his cousin, Pte. James H. Minorgan was a bank clerk in the Merchants Bank of Canada at Chatsworth, Ont.

TWO MORE MISSING.

Pte. J. Vincent and Pte. W. J. Long, two 57th men in the Second Battalion, are reported among the missing. Pte. Long boarded at 166 McDonnel Street.

SERVICE HELD IN HONOR OF PTE. MINORGAN

Lt. Col. Walker and R. J. Kidd Speak at Charlotte St. Church

The services at the Charlotte St. Methodist Church last evening partook of a memorial character in honour of the late George Minorgan who was formerly a member of that church and its Sunday School. Mr. Kidd read the lesson, and Lieut.-Col. Walker gave an address. Mr. Kidd read two passages, one from Hebrews 11, 36; and the other from Revelations. The Rev. Mr. Wilson, the pastor, said that they would not likely hold services for all who might fall in battlte, but as this was the first casualty in the congregation he felt it a duty to hold one.

Mr. Kidd, after reading the lesson said that the late George Minorgan had been brought up in a Christian home and under Christian influences. Some 16 years ago he entered the Primary Department and was duly promoted until he became a member of the young men's class. He was without vicious habits and had a splendid chance in life. A few days before the battle in which he lost his life he partook of the sacrament. We never thought that the losses would be so severe and we never thought to have them come so closely home to us. He extended to his father, sister and brother the sympathy of himself and the congregation for the loss of so fine a young man. He lived a good life and died a noble death.

The pastor then followed with a few words of eulogy. Life has always been the price of blessing. It is so in the present life. By the death of others blessings come. It is not necessary to die, but a man must be willing to do so. Many went into the battle and George laid down his life. Others came out, but they all risked their lives. It was so with St. Paul and John Brown. They laid down their lives and blessings came of it. Our liberties have all been bought at a price. Liberty is the heritage of our race. Mr. Wilson told of three trophies in Windsor Castle that were very highly prized. One was a golden peacock studded with jewels, another a piece of serge, and the other a quill pen. The serge was valued equally with the peacock because it was a piece of an old flag and was stained with blood. In the present war civilization was at stake. It was better to be a bleeding conqueror than bleeding slaves. Herod has been held up in execration for 1900 years. The present German Emperor will be held up as the man who out-Heroded Herod. Christ laid down His life in order that man might be redeemed. Are not our soldiers laying down their lives for liberty and civilization? We must care for our national life. Order will come out of the present chaos.

The pastor extended comfort to the sorrowing ones, but said that we must not become too depressed at a time like the present when there is a preponderance of sorrow and affliction.

Lieut.-Col. Walker said that a eulogy had been pronounced by the pastor on the late George Minorgan, and that he would not deal so much with that. He died in war. As it has become proverbial to speak of it, war is known as hell. Still, good has been the result of British wars. The speaker instanced South Africa, where the man who is now leading the British forces was once considered a rebel. In British wars, in modern times at least, women and children have been respected. Many heroic virtues are due to war. War does not produce these virtues, it only stages them. Premier Asquith said that he would rather have the British Empire blotted out than break its word. There are many heroes who have not been in the limelight. They have not had the opportunity.

Like Peter of Holland.

He told the story of little Peter of Holland who stopped the water from wearing down one of the great dykes, and interpreted the battle in which the late George Minorgan lost his life. The canal was the road to Calais, the floods of water were the Huns, and among those who stopped the flood at Langemarck were the Peterborough boys. Langemarck will go down in history as a great battle. General French said they saved the situation, and that will become a proverb.

He knew George Minorgan for a number of years. While he was a good steady-going young man, there was nothing remarkable about him, but he must have had throbbing in his breast the virtues that make for manhood. He chose good companions; Rogers and Gibson were his friends. They slept in the same tent; now they sleep in a foreign land in a common grave. We must hear what they say to us. It is for each of us to hear that call, and what shall be our answer?

The music was very good and appropriate to the occasion.

Pte. Bills Writes From Hospital

Private J. Bills, who was wounded when the Peterborough boys were in the trenches, writes to Mrs. J. Booth, 176 Sherbrooke Street, at whose home he boarded, to say he is still in the hospital. The soldier who found Pte. Bells when wounded has since been killed and four out of six in his tent have been wounded. Referring to Majorf Bennett's death. Pte. Bills says he was loved by all the men in the company and they would follow him anywhere. Pte. Bills wishes to be remembered to his friends in Peterborough. His address is Pte. J. Bills, No. 7603, 35B Ward, R. V. Hospital, Netley.

DIAMOND HALL.

Warne Bros.

PETERBORO'S LARGEST JEWELERY STORE

We have the most modern Repair Department in the city, combined with skilled workmen, that insures you of prompt and satisfactory service.

Warne Bros.

DIAMOND HALL

The Noted Diamond Dealers and Jewelers.

349 George St.

CAPTAIN FROST ASKS FOR FUNDS

To Brighten Lives of Soldiers When Ill

The following letter has been sent to the Christian Guardian by Rev. H. A. Frost, who formerly preached in Charlotte Street Methodist Church following the death of Rev. T. J. Mansell:

A Fund to Help Canadian Soldiers.

To the Editor, Christian Guardian.

Dear Sir,—The following letter received a few days ago from Captain Harry A. Frost, one of the Methodist chaplains with the First Canadian Contingent, will be read with very deep interest by the readers of the Christian Guardian:

"Coman's Hotel,
"21 and 23 Castle Hill Ave.,
"Folkestone, April 9, 1915.
"Rev. T. Albert Moore, D. D.,
"Toronto, Canada.

"Dear Brother, — I am writing you today in regard to a matter which I hinted at in my last letter to the Guardian in January. It is to give our Methodist people an opportunity to assist the Canadian boys, and especially Methodist lads, on this side the water.

"This call ought to have come through our senior Methodist chaplain, Major Emsley, but as he is located with No. 1 General Hospital, I am the one who has the roving work to do. I will give you an instance. I went down to Southampton on a few days' leave. When there I met a Canadian medical officer, and learned that there were Canadian boys in Netley hospital. I went out and found one hundred who had not seen a 'padre' for six weeks. We know our boys are scattered around in about twenty different hospitals. Now, our plan is for each church at home to put a certain amount of money at our disposal, and then in turn we shall visit these outlying hospitals and minister to our men. I don't mind spending my own cash for the boys, but it doesn't begin to cover what I would like to do. I simply cannot provide little extras which bring brightness into the men's lives when ill.

"Now, this is my plan: To have a fund opened in Toronto by you or some other responsible official of our Church, and to send on to us the money as we need it. We shall spend the money as judiciously as we can, and when the war is over the balance that is left could be used with honor to the boys and credit to our Church in erecting a memorial to the brave Methodist lads who gave their lives for their country's sake.

"I don't see any reason for making this fund too large. At the present, $1000 or $1500 would enable us to do a great deal in the next six months, and possibly would cover all our requirements. If this meets with your approval, and you can assure me of a couple of hundred in the next month, will you cable me to that effect as soon as possible? A cable to this address will reach me.

"In a letter to the Guardian, which I shall write in a few days, I shall endeavor to give our people some conception of the magnitude and scope of the work. With kind regards,

"Yours sincerely,
"(CAPT.) HARRY A. FROST,
"Methodist Chaplain."

The C. L. A. Society of Charlotte Street Methodist Church has decided to make a donation for the project. If any others desire to contribute, donations may be sent to the Rev. J. P. Wilson, 302 Reid street, or to the secretary of the C. L. A. Society, Mr. Jamieson, 493 Gilmour street.

TENDERS FOR COAL

Sealed tenders addressed "Ald. A. A. McIntyre, Chairman Property Committee," and endorsed "Tender for Coal," will be received at this office up to 4 o'clock p.m. on Tuesday, May 25th, 1915, for the following quantities of first-class hard screened anthracite coal, delivered at the following places: 35 tons, egg size, city building; 48 tons egg size, 12 tons stove size, at Isolation Hospital; 45 tons, egg size, at the Fire Hall; and 25 tons, nut size, at the Police Station; all the coal to be weighed on the market scale and market weight tickets furnished by the dealer, and to be delivered upon acceptance of tender so far as there is storing capacity at the several places and any for which there is not storing capacity to be held by dealer and delivered as required, payment to be made after delivery. The lowest or any tender not necessarily accepted.

S. R. ARMSTRONG,
City Clerk.

AMUSEMENTS

ROYAL Entire Change of Pictures To-day
9 ←REELS→ 9
TODAY'S BIG FEATURE
Charlie Chaplin
World's Greatest Comedian, in "THE TRAMP."
THE BUFFER Melodrama. | THE GREATER LOVE. Tragedy.
MARTIN CHUZZLEWIT By Charles Dickens (2 reels) | RIVAL STAGE LINES Western Story.
HEARST'S WEEKLY. Weekly War Picture.
Entire Change Mon. Wed. and Fri.
NICHOLLS ORCHESTRA M. PAPPAS, Prop.
PRICES — Matinees, 5c Evenings, 10c and 5c.

9 ←BIG REELS→ 9
AT THE NEW
TIZ-IT THEATRE To-night
5th Episode
THE MASTER KEY
2000 feet
THE FLASH A Modern Drama, in 2 Acts | THE PLUMBER WINS THE GIRL—Comedy
MARY FULLER in THE COUNTERFEIT 2000 feet | PETE WINS THE GAME and others
MRS. FOSTER'S ORCHESTRA.
2500 cubic feet of fresh air per minute.
Mats. 5c Nights 5c and 10c

PARAMOUNT — — PARAMOUNT
EMPIRE THEATRE Matinee and Night Mon., Tue., Wed. Bigger than ever.
DANIEL FROHMAN presents the Famous Romance of the Ranch and Railroad
"THE LOVE ROUTE"
In 4 Reels.
"THE KING AND COUNTRY"
In 3 Reels. Great Feature.
One continuous show—Doors open at 2 p.m. and 7 p.m.
COME EARLY.
PARAMOUNT — — PARAMOUNT

RED MILL THEATRE
BIG TIME
Vaudeville
TO-NIGHT
Mon., Tues. & Wed. THE ALRIGHT BROS. Wonderful Singers, Artistic Dancers. | Thurs., Fri. & Sat. THE SWAN SISTERS. High class Singing and Musical Act.
—6—Reels—6—
UNIVERSAL PHOTO PLAYS
MATS. 5c VAUDEVILLE. Nothing but the Best. NIGHTS 5c & 10c

IN TIMES OF WAR PREPARE FOR PEACE
and make certain that you will reap the full benefits of the improved business it will bring
Have your Books Audited! If your bookkeeper is honest, MISTAKES will be found, and mistakes mean loss; if dishonest his FRAUDS will be detected before too late. If your system is DEFECTIVE it may be improved.
If you keep no books—start now! A few hours weekly is all that is required, and an experienced man offers that service at moderate cost. Avail yourself of his services, and save WASTE time, and DEFECTIVE or OBSOLETE methods.
No matter what your business may be, I can help you, as I am helping others. Most failures in business are due to one of these causes, therefore, don't wait for disaster to come upon you, but DO IT NOW!
HUGH K. MIDDLETON
PHONE 354 40 ROBINSON STREET

CLARENCE STAUNTON ENLISTS IN ENGLAND

Besides news that her brother, Corporal Harvey Staunton of the 48th Highlanders was wounded, Mrs. S. Touchburn, Benson avenue, has received a letter from an older brother, Clarence A. Staunton, who wrote that he is now in England and had joined the 26th Chester Regiment, of Chester, England. Clarence Staunton is well known here although he has spent the past eight or nine years in the United States. He was in San Francisco when he decided to go to England.

Machine Phone 85, Bell Phone 85
BELLEGHEM'S
Undertakers, Furniture Dealers
AMBULANCE SERVICE
180-199 HUNTER STREET.

SEALED TENDERS

Sealed Tenders marked "Tenders for Fuel" and addressed to the undersigned will be received until **12 o'clock noon, Wednesday, May 26th,** for 600 tons or more of soft coal to be either select ¾ lump Youghioghenny or smokeless coal, to be weighed on the market scales, and to be delivered to the different schools as required.

G. H. THOMPSON,
Secretary-Treasurer,
Board of Education.

8 PAGES TO-DAY

THE DAILY REVIEW

"A Clean, Constructive Newspaper"

Thursday—Sun rises at 4.39 a.m. and sets at 7.39 p.m.

Daily Review Established 1870
Weekly Review Established 1858

Peterborough's Oldest Newspaper

PETERBOROUGH, ONT., WEDNESDAY, MAY 19, 1915

Every Evening (Sundays and Holidays Excepted) at 4 o'Clock.

DAILY IMPROVEMENT IN DARDANELLES' POSITION

London, May 19, (C.P.)—Every day sees improvement in the Anglo-French position. The enemy is reported as having lost heavily, says an official review of the Dardanelles' operation given out here.

Paris, May 19, (C.P.)—This afternoon's official statement, says: Bad weather continues. There has been no development on the front during the night with the exception of some artillery exchanges at various points. East of the Yser two attempted attacks on the part of the enemy were checked by our fire.

Washington, May 19, (C.P.)—Austria and Italy have asked U.S. to care for their diplomatic interests in Rome and Vienna respectively in the event of a severance of diplomatic relations and it has agreed.

GOVERNMENT FREE TO ACT

Manitoba Free Press Says There Was no Understanding

(Canadian Press Despatch.)

WINNIPEG, May 19. — The Manitoba Free Press (Liberal) states editorially this morning that there was no understanding between the outgoing and incoming Manitoba governments, and that "the Norris Government has taken office unhampered in the slightest degree by any stipulation or understanding, and is free to proceed with clearing up the Parliament Buildings matters."

RECONSTRUCTION OF GOVERNMENT

Upon Broader Personal and Political Basis

ASQUITH ANNOUNCES

(Canadian Press Despatch.)

LONDON, May 19. — Premier Asquith announced in the Commons that steps were in contemplation which involved the reconstruction of the Government upon a broader personal and political basis.

CASE IS SETTLED

Action Was Taken to Recover $150 for Rent

An action to recover $150 rent, brought by John Guthrie against Eliza Windover, came up this morning before His Honor Judge Huycke. The defendant brought a counter claim against plaintiff for $250, but the parties came to a settlement amongst themselves. The defendant was represented by G. N. Gordon, and the plaintiff by V. J. McElderry.

BUGLER KINGSCOTE PRISONER OF WAR

Bugler Harry Kingscote with the 48th Highlanders is a prisoner of war. This is Harry Kingscote, formerly of this city, who with his parents resided on Water Street.

DIED OF WOUNDS

(Canadian Press Despatch.)

LONDON, May 19.—General Weber Pasha, German commander of the Dardanelles forts, died of wounds according to a Cairo despatch.

FOR PRIZE COURT

(Canadian Press Despatch.)

WASHINGTON, May 19. — Germany has sent to the prize court the case of the American sailing ship Wm. P. Frye, sunk by the Prinz Eitel Friedrich.

EMBASSIES DENY IT

(Canadian Press Despatch.)

ROME May 19.—It is denied at the German and Austrian embassies that their ambassadors have demanded passports or contemplate an early departure.

BIG MEETING

All those in favor of unbroken harmony and complete unity during war-time will meet this evening on the Market Square to protest against any changes in the British cabinet at the present time, as foreshadowed in cable despatches.

THREE MUST STAND TRIAL

Body of Farmer Was Found Hanging in Barn

(Canadian Press Despatch.)

EDMONTON, May 19.—Mrs. Myers and her two sons, Henry and Conrad, were committed for trial charged with murdering the woman's husband by hanging him in a barn.

CORP CUMBERLAND NOT A PRISONER

Is Among Wounded at Base Hospital in France

Cheering news awaited Eldred Cumberland of the City Engineer's office this morning, in the shape of a telegram saying that his brother, Keith Cumberland believed to be missing was not a prisoner but was lying wounded in a base hospital in France. The news was obtained through Sir George Perley, High Commissioner of Canada who also instituted enquiries about Stuart Hayes at the request of his father Judge Hayes of Guelph. The wire stated that Stuart Hayes was still missing.

Mr. Eldred Cumberland was greatly cheered by the information that his brother was not missing as first reported.

Sergt. Field Wounded.

The news that Sergt. Arthur Field, formerly accountant in the local Bank of Montreal, who was reported killed a few days ago, is in a German hospital badly wounded reached Peterborough today when Mr. John Crane received the following telegram:—

Montreal, May 19, 1915.
John Crane,
Manager of Dominion Bank,
Peterborough, Ont.
Just received card written by Arthur in German hospital, badly wounded.
M. D. FIELD.

The sender of this message is a sister of Sergt. Field.

Ottawa, May 19.—Casualties announced today:—

13TH BATTALION
Wounded

Pte. Robert Morton, Birmingham, Eng.

15TH BATTALION
Wounded

Jte. Joseph Emmanuel, Filce, Surrey, Eng.
Pte. James Nagle, Clonakelly, Ireland.

Suffering from Gas Poisoning.

Pte. Harry Henson, Leslie, Scotland.
Pte. John Robertson, Carrion, Scotland.
Pte. Finlay McDougall, Paisley, Scotland.
Corp. Percy Victor Hobbes, London, Eng.
Pte. Wm .Devlin, Lockes, Scotland
Pte. Pno. Levick, London, Eng.

16TH BATTALION
Wounded.

Pte. J. W. Powell Jones, (formerly 30th) Taunton, Eng.

Suffering from Gas Poisoning.

Pte. Claude Henry Godwell, (formerly 30th), Aylesbury, England.

PRINCESS PATRICIAS CANADIAN LIGHT INFANTRY.
Seriously Wounded.

Pte. Harry Hunt Swan, Glasgow, Scotland.

1ST BATTALION
Died of Wounds

Pte. Walter Edmund Peel, Norwich, Eng.

Wounded

Pte. Charles Ward, Frabolton,

2ND BATTALION
Wounded

Pte. Eubert Claude Haysom, Reading, Eng.

10TH BATTALION.
Wounded

Pte. Geo. Mead, London, Eng.

Sick from Gas Fumes.

Pte. John Andrew Davin, Dublin, Ireland.

15TH BATTALION
Suffering from Gas Poisoning.

Pte. Norman Denis Moore, New Milnes, Scotland.

(Continued on Page 8.)

DAMAGE AT LOWESTOFT BY ZEPPELIN BOMB

A view of the Great Eastern Railway yard, showing where a bomb fell in the recent raid, and the damage done to a number of vans.

RECORD PRICE FOR CHEESE

G. A. Gillespie Bought up the Board at 18 3-8 Cents --- R. Duff of Selwyn is the New President of Peterborough Cheese Board

Eighteen and three-eighths cents per pound was the record price paid for cheese by Mr. G. A. Gillespie at the opening meeting of the Peterborough Cheese Board held this morning in the Bank of Montreal chambers. It was the highest bid ever made on the local board. The top figure last season was 15 1-8 cents. This morning the total amount of cheese boarded was 1,042. The buyers present were: W. S. Cook, G. A. Gillespie, T. Thompson, Wm. Flavelle, J. A. Kerr, J. Riddell and M. Morton. As soon as the bidding opened Mr. Flavelle offered 18; Mr. Morton, 18 1-16; Mr. Flavelle, 18 3-8, and Mr. Gillespie 18 3-8 for the board.

38th Annual

It was the 38th annual meeting of the board and was very largely attended. President W. C. Switzer made a few remarks, thanking the members for their hearty co-operation during the three years he had held the presidency, and assuring them of continued interest on his part.

The election of officers resulted as follows:

President—Mr. R. Duff, Selwyn.
First Vice-President — Mr. J. G. Brechinridge, Westwood.
Second Vice-President — Mr. G. W. Mann, Trewern.
Secretary-Treasurer — Mr. Ed. Hawthorne, Warsaw.
Auditors — Messrs. W. A. Anderson, Keene, and J. W. Hunter, Pine Grove.

The new president, Mr. Duff, assumed the chairman's duties, and in a few well-chosen words thanked the members for the honor, and hoped the board would meet with further success. He voiced his deep regret at the old officers not desiring to remain in control, but hoped for their co-operation.

The treasurer's report was received. It showed a balance in the bank of $16.36.

Patriotic Fund.

Before the meeting adjourned the members took up the matter of disbursing the money collected last year by each factory donating one day's make for the patriotic fund. Secretary Hawthorne reported that the amount on hand was $1023.37. During the winter one family had received $40 from the fund, but none others were found wanting. He thought it would be wise to have the money given to various societies assisting in Red Cross work. Considerable discussion was given the matter, and it was plainly the feeling of all that the various societies in the two Peterborough ridings should all receive a portion of it. It was decided that the committee consisting of President Duff, ex-President Switzer and Secretary Hawthorne be authorized to make any donations to societies in this vicinity as they deem advisable.

The board wll convene again on Wednesday, June 2nd.

The Boarding

The following were the amounts boarded this morning by the various factories:

Keene, 30; Warminster 65; Shearer, 90; Selwyn, 35; Villiers, 35; Warsaw, 55; Westwood, 110; Oakdale, 60; Daisy D., 35; Pine Grove, 30; Myrtle, 35; Ormonde, 70; Young's Point, 22; Lang, 70; Indian River, 35; East Emily, 75; Trewern, 45; Norwood, 100; Fleetwood, 40; Killarney, 55. Total, 1,042.

FORTY WERE KILLED

Several Hundred Persons Wounded During an Uprising in Pola

(Canadian Press Despatch.)

ROME, May 19. — Forty persons were killed and several hundred wounded by the police and Austrian troops in quelling an uprising in Pola. Homes of Italian subjects are reported sacked, by the authorities.

BRITISH STEAMER SUNK BY SUBMARINE.

CARDIFF, Wales, May 19. — The British steamer Drumcree from Barry was torpedoed in the English Channel. The members of the crew were saved. The vessel was 374 feet long.

RAILROAD LINES UNDER CONTROL OF THE MILITARY

Additional Territorial Concessions Said to Have Been Offered Italy

(Canadian Press Despatch.)

ROME, May 19.—A Royal decree is published under which all railroad lines and stations in Italy are placed entirely under the supervision of the military authorities. Foreign Minister Sonnino is reported to have informed council ministers that offers of additional territorial concessions have been received from Austria.

WAS SHOT IN THE MOUTH

Pte. Jefferies Guesses He Will be Disfigured for Life but He's Happy

MINUS HIS TEETH

Pte. C. W. Jefferies, one of the 57th men of "A" Company, Second Battalion, who was recently reported wounded when the Canadians were in their first real fight, has written to his brother, George Jefferies, who works with John Armstrong near Indian River. Pte. Jefferies writes from a hospital in Dublin, Ireland, as follows:

Just a line, and I hope it will find you well, as it leaves me feeling a bit better now. You will see where my abode is for the present. I don't know how long I shall be here, but it is a nice place, and they give us good attention. This makes the fifth hospital I have been in, four in France, and this one.

I am glad to get out of it for a time, for it was hell for four days up around Ypres. We had just come out of the trenches, when word came that the Germans had driven back the French and had taken their trenches. So off we had to go and get them back.

You can fancy us just out of the trenches for four days, and then having to return again. It did not make us feel good at all. But we started out at midnight and had about six miles to march. All this time the Germans were advancing on Ypres. I shall never forget the sights going up to Ypres. There were only old men and women left. All others were ordered out of the town, as it was being shelled with Jack Johnsons and lyddite. My God! it was awful, but we kept on going. Old Bill had more than he could do to make us run. Well, we hit the first lot of Huns at the Yser canal; not many, but they had the best of us, as they were dug in. Yet it did not take long to make them shift. You should have seen them run. It is not a nice thing to stick your bayonet into a man, but if you want to live you have to do it.

Now for the best scrap. It was just getting daylight when we came up to a wood full of Prussian Guards. I guess you have seen in the papers where we lost all our officers. We made a good charge and defeated them, but we were cut off for four days.

I was hit in the mouth, and it went through my tongue and knocked out a good lot of my teeth. I will be disfigured for life, [illegible] but don't worry, I am still ha[illegible] get seven days in England before I go back to France, and will write from there.

Increase Army to One Million Men

Bill Provides Compulsory Military Training in Holland

(Canadian Press Despatch.)

LONDON, May 19. — The Dutch war minister has announced a bill is being prepared, providing for universal compulsory military training, thus increasing the army to one million men.

STEAMER ON POST DUTY IS RAMMED

Six Out of Crew of Fourteen Are Saved Vessel Was Sunk by Another Boat That Should Not Have Been in the Vicinity

(Canadian Press Despatch.)

QUEBEC, May 19. — Rammed by another vessel, the steamer Christine, doing post duty at the naval station off Maheux River, Isle of Orleans, sank within three minutes last night. Of the crew of fourteen, only six are reported as being saved. The Christine was under the command of Captain Kennedy, who was saved, and is in the hospital with a broken leg. Among the dead are Odilon Larose, Levis; Michael Varon and W. Langlois, Bienville, a suburb of Levis. The chief engineer has not yet been accounted for, and it is supposed he is dead.

AN INQUIRY WILL BE HELD.

OTTAWA, May 19.—Marine officials will conduct an inquiry into the sinking of the Government steamer Christine off the Island of Orleans. Details at hand here are meagre, but it is stated she was rammed by another Government boat that should not have been in the vicinity.

The Christine was about one hundred feet long, and her crew was that put aboard by her owners when she was chartered by the Government, but it is also believed a few government employees were also on board when the accident occurred.

WHAT CAUSED THE TROUBLE

(Canadian Press Despatch.)

LONDON, May 19.—"The Government has definitely sought the co-operation of the opposition and opposition leaders have in principle consented to join them, but nothing is likely to be decided until Unionist leaders have obtained the formal backing of their followers at a party meeting," says the parliamentary correspondent of The Times. Trouble between Churchill and Lord Fisher arose from the British Cabinet sanctioning the first naval attack on the Dardanelles in ignorance of the fact that the Sea Lords were opposed to naval operations unsupported by a land force.

BARON FISHER

HON. WINSTON CHURCHILL.

CHURCH PARADE SUNDAY JUNE 6

Regiment Will Attend Service at St. John's

A church parade of the 57th Regiment will be held to St. John's Church on Sunday, June 6th. The hour has yet to be decided.

The weekly drill and marchout was well attended last night, there being between 275 and 300 men out.

PETERBORO' GIRL BRIDE-TO-BE.

The marriage of Miss Dorothy Ogden Schfield, daughter of George A. Schfield of Highland Park, to Blasdel Shapleigh, son of Dr. and Mrs. John Shapleigh of St. Louis, is planned to take place in September. Miss Schofield was born in Peterborough, Ont.—From the Chicago British-American.

The Lindsay Council voted to call off paving operations for this summer.

LORD FISHER TO REMAIN

Arrangements Will be Made to Have Him Retain Post

MIGHT ASSUME FIRST LORDSHIP HIMSELF

(Canadian Press Despatch.)

LONDON, May 19. — No announcement has been made regarding the cabinet reconstruction. There is a widespread belief that, although Lord Fisher has tendered his resignation as First Sea Lord, arrangements will be made to enable him to retain the post under the new First Lord of the Admiralty if he does not assume the First Lordship himself.

The Daily Review

Established 1879.

Member of Canadian Press, Limited

THOS. W. WHALLEY—Managing Director

THE DAILY REVIEW is published every afternoon at 4 o'clock (Holidays and Sundays excepted), by the Peterborough Review Printing and Publishing Company, Limited, 166-168 Hunter St.

THE WEEKLY REVIEW, established 1853, is published every Thursday morning at 10 o'clock. Subscription price $1.00 per year to any part of Canada or Great Britain or $1.50 a year to the United States.

When ordering change of address, both the new and old address should be given.

TELEPHONES.

Business Dept.	189
Editorial	435
Mr. Whalley, residence	286
J. F. C. Whalley, B.A., Editor	286
Chas. Curtis, City Editor, residence	273

PETERBOROUGH, WEDNESDAY, MAY 19, 1915

PATRIOTIC EFFORTS SHOULD BE MORE UNITED.

EVERY EFFORT for the welfare of the soldiers at the front and dependents at home should be generously supported by the citizens. The conflict with Germany, we believe, is not half over, and every resource of the Empire, financial, military and naval, will be strained to the utmost. The time is one of testing of a severity never yet experienced in the long and checkered hitory of the British nation. That is why every legitimate effort for the welfare of our position in the conflict should be generously and cheerfully supported by the citizens.

But there is a danger that the best results will not be realized through a division of the people at home. There are too many societies undertaking individual schemes, and unless people are willing to sink personal prejudices and dislikes for the public good, many well-intentioned movements will not only be of little or no avail, but will create an opposition to organizations that should be given every possible encouragement. Intelligent citizens realize that they must support patriotic movements to the limit of their resources, and great care should be taken to prevent a division arising in what citizens do, and to prevent their efforts running to small and futile ends. This is doubly important because the war is constantly requiring new things that were unforeseen, and these must be provided for by additional levies on the citizens. That is why there should be a minimum of twenty-five-cent levies.

In any event, the merits of a society or movement must be decided by the citizens. They are asked to pay, and they should satisfy themselves of the merits of the movement. There is one society, however, that can be given a recommendation, and that is the Red Cross Society. It has been doing a great work and earned a just title to the support of the citizens. At the same time, too many individual campaigns that can easily arise from the exigencies of the war is a danger that should be kept in mind.

RUMOR OF LOCAL MEETING.

IT WAS STATED freely this morning here that in view of the quarrel between Churchill and Lord Fisher, and the consequent reconstruction of the British cabinet, a meeting would be called in the Market Square by the Liberal Association of West Peterborough to protest against any political move during war-time.

BETTER MUNICIPAL BOOKKEEPING NEEDED.

AN INVESTIGATION of fifty-five municipal lighting plants of middle western state towns has revealed some interesting facts. Less than one-ninth of the plants pay, according to the statement in their own reports. The majority of the towns really do not know whether their plants pay or not, because their methods of bookkeeping make an intelligent answer impossible. One town reports that private ownership would be preferred.

Readers should not run away with the idea that municipal ownership is a failure. It is not a panacea for all civic ills, but this report points to a condition that is notorious. So far as Ontario is concerned, there should be some provincial legislation making better bookkeeping possible for municipal corporations. In some places there is nothing to complain of, but in others there is much. A general system for the Province, insisting on more detailed requirements than exist at present, ought to have beneficial results.

WHERE SOME OF THE MONEY GOES TO.

CANADA has received orders for eighty million dollars' worth of shells. The Bethlehem Steel Company of the United States has received orders for one hundred million dollars' worth, and has had to farm out large amounts. A billion and a quarter dollars is the estimate made by the Boston News Bureau of the war orders placed in the United States by the Allies. The Montreal Journal of Commerce has estimated that in Canada upwards of a quarter of a billion dollars' worth of war orders have been placed by the Allies, which makes a total of one billion five hundred million dollars' worth of orders placed in Canada and the United States.

When it is remembered that the British forces alone fired more ammunition at the battle of Neuve Chapelle than was used during the whole Boer War, the above amounts of money for shells and other munitions give an idea of the colossal magnitude of the present war. They give also an idea of the scale on which the Allies are preparing for the coming months of war. To meet such preparations seems to be a hopeless task for Germany. This is where the silver bullet will count.

MONTREAL is to have a clean-up week. It is not stated whether it will be backyards or municipal politics.

A COSMOPOLITAN FIGHTING FORCE.

CONSIDERING its small numbers, the Canadian Overseas Contingent, which has been winning laurels in the fighting line, is perhaps the most cosmopolitan force of that kind ever gathered together, says the Wall Street Journal. Its members hail from all quarters of the globe — Asia, Australia, Europe, Africa, and of course America. Its dead and wounded already count not only Canadians, Americans, English, Scotch and Irish, but Russians, Danes, Swedes, Armenians, Belgians, Alsatians, Greeks, Italians, Hollanders and Montenegrins. Perhaps most interesting in one sense are such names in the casualty lists as Klotz, Scharschmidt, Hertzberg, and many others of Teutonic origin fighting against the land of their fathers, for many of these men are sons of Prussian-born. And they are fighting, not from compulsion — for Canada's troops are wholly volunteer — but for principle.

VIOLENCE BEGETS VIOLENCE.

IN CANADA, England and Africa, so strong has been the popular feeling against Germans since the sinking of the Lusitania, that serious riots have occurred, and Germans have been mauled and their property damaged. Had Germany respected the international laws and treaties, as she agreed to respect, popular feeling in these places would not nave been vented on Germans. Those who suffer can thank the Kaiser and his pirates for their losses. Violence begets violence. If Germany causes damage by such despicable means as she has adopted, she cannot hope to escape the consequences. Violence against British in Germany or on the sea will lead to violence against Germans in places outside of Germany.

WHO SUFFER MOST IN WAR-TIME?

WHO are they that suffer most in war-time? The boys who fearlessly face shell and shrapnel? The boys who eagerly enter the fray, glad of the chance to avenge the fallen? Their suffering is not so great as the agony and heartache of the wives and mothers they have left at home. What of the army of loving women who are watching bulletin boards looking for news of loved ones, fearful to read, lest the name of him whom they love will be among the killed, wounded or missing? It is the women on whom the full meaning and force of war and fighting falls hardest.

Watch the aged mother pause in front of the bulletin. Her bent and aged form is quivering. Her plain, black dress accentuates a white, drawn face. Her eyes are dim, and her step is feeble. As she moves closer, for her eyes are not as bright as they once were, the crowds close in, and she cannot read the words upon the paper. In trembling voice that almost breaks, she asks someone to tell her if her boy's name is there.

Who suffers most in war-time? Let us think of the mothers when we think of war. All honour to those who have sacrificed home comforts for the trials and jeopardy of the march, the trenches, and the battle. But more honour to the brave, noble, loving, devoted wives and mothers who have seen them go and who await their return.—C. F.

Opinions From Other Newspapers

They Laid Down Their Lives.

(London Telegraph.)

All the actions recorded are severely practical in their aim; none is a mere exploit for the exploit's sake. Private Hyslop volunteered to carry a message which six men had been killed in attempting to deliver; he didn't; but it was the urgent importance of the message which set the seal on his courage. Sergeant Riley, with only three men, took machine guns across a turnip field; the feat was justified, because it compelled the enemy to retire. The nation does well to honour these men, for the spirit which inspires them is the spirit of individual resources and intelligent bravery against which the blind courage of the German military machine has dashed itself in vain. We commend this page to the earnest study of our readers. They will find there the record of many who have laid down their lives for their friends, while there is not a man mentioned in the list who did not offer his life freely and continually with a sublime disregard of danger and an entire forgetfulness of self.

The Bloody Fighting in Belgium.

(Calgary News-Telegram.)

"Gettysburg was the greatest battle of the war, Antietam was the bloodiest," says Fox, in his "Regimental Losses in the Civil War." At Antietam the Union losses were: Killed, 2,108; wounded, 9,540; missing 753; total, 12,410.

The casualties reported by General Sir John French at Neuve Chapelle were: Killed, 2,527; wounded, 8,533; missing, 1,751; total, 12,811.

A comparison of these casualties will show that Neuve Chapelle, in the proportion of killed and wounded, was a bloodier battle than Antietam, and it will probably prove to be the fact that on the German side the casualties were much heavier than on the British. Sir John French says that "the enemy left several thousand dead on the field, and we have positive information that upwards of 12,000 wounded were removed by trains."

A Good Old Institution.

(Montreal News.)

The old-fashioned spelling school, where all the contestants stood up in two rows, and the best speller stood longest, with all the neighbourhood there to see, was one of the best educational institutions ever established. It is to be hoped that it has not gone forever.

Who Can Be Indifferent?

(Toronto Star.)

Surely no man whose heart is sound can be indifferent to the sufferings and the perils of millions of men, women and children in Europe. Surely no man who thinks clearly can fail to see that great issues are involved, and that the whole world may be influenced by the decision. It is mere stupidity to be content with saying that one nation or set of nations is as bad as the other. A man who claims to have an intellect and a conscience must at least make an effort to decide who is right and who is wrong.

It Passes Understanding.

(Ottawa Journal.)

"Greater regard for the German Empire in the United States," is what one Austrian paper expects from the crime of the Lusitania. It's impossible to fathom the depth of the modern Austro-German mind.

WEATHER FORECASTS.

Thursday—Northeast winds, fair and cool.

Risks of Submarines

The modern type of submarine carries five torpedoes, which it can discharge one after the other by means of compressed air. So perfect is the firing arrangement that hardly any shock can be noticed either during or after the discharge, and the equilibrium of the vessel is not upset in the least.

When it is realized that each of these torpedoes is quite capable of making a hole in a battleship as large as a haystack, it will be seen that the sinking of a battleship that is not armored below water is practically an easy task for them.

A submarine vessel, however, runs a considerable risk in even attempting to torpedo another vessel. Before it can fire a torpedo it must come to the surface and show its periscope in order to aim the weapon correctly. If the battleship once sees the periscope the object of the submarine is practically thwarted, for such a vessel can be sunk by a shell from a big gun when only its periscope is visible, because of the fact that the cushion of water above the vessel does not offer sufficient resistance to prevent the shell sinking and holing it.

While running on the surface of the sea gasoline engines are used to drive the submarines. These engines also generate electricity, in addition to propelling the vessel, and this is stored up. As soon as the submarine dives the gasoline engines stop and it is driven by an electric motor, which gets its power from the stored up electricity. The speed at which the average submarine can travel is eleven knots on the surface and five below water.

A submarine can go to the bottom of the sea near shore and, if it is necessary, "sit" on the bottom for twenty-four hours at a stretch without coming up to the surface to "breathe." The ability to do this comes in very handy when a storm is raging, for below the surface waves are not experienced. Some of the latest types of vessels can run for 4,500 miles without taking in a fresh supply of stores or fuel.

In calm weather the submarine's range of vision is somewhere about eight miles. That is to say, an opposing warship can be seen when it is eight miles away, and, as at that distance the periscope would be almost, if not quite, invisible, the man-of-war would be unaware of the submarine's presence. Then, by means of the gyro scope compass, the submarine could fully submerge itself and without even the periscope showing run to within striking distance of the vessel it has designs upon.

The mere fact that before it can strike a submarine has to come to the surface and show its periscope renders it vulnerable, for if the periscopes are showing a large vessel knows exactly where the submarines are and can both fire at them and also keep out of the way of torpedoes from them.—Philadelphia Ledger.

Rude Thomas.

"I understand you were punished in school yesterday, Thomas?" said Mr. Bacon to his twelve-year-old boy.

"Yes, sir," promptly replied the truthful Thomas. "It was for telling the truth, sir."

"Your teacher said it was for some reflection you made on her age."

"That's the way she took it, father. You see, she drew a picture of a basket of eggs on the blackboard, and while she was out of the room I just wrote under them:

"The hen that made these eggs isn't any chicken."—London Answers.

When Notre Dame's Bell Tolls.

One of the most interesting sights of Notre Dame is the ringing of the great bourdon, the giant bell of the cathedral. It can be seen by those who happen to visit the belfry at noon on Good Friday. There are no ropes; the huge mass is swung by a sort of seesaw, on which the ringers perform curious gymnastics. The tone of the bell is so pure that one may stand quite close and suffer no more inconvenience than from the sounding of a thirty-two foot organ pipe. Huysmans has described the ringing in one of his novels.—Pall Mall Gazette.

The man killed on the G. T. R. tracks at Chatham on Thursday last has been identified as Robert Allison, who made his home with his step-son William Weiss. The dead man was 80 years of age. He left home on Thursday morning without saying where he was going.

Curious Battlefields

At the battle of Monterey, in the Mexican war, our troops were able to command the streets of the city with their artillery, but they experienced much difficulty in driving the Mexicans from their houses. Accordingly, as the city was built of stone or adobe, the Americans broke through the walls from one house to another, fighting and driving out the enemy as they proceeded. Thus, it appears, the battle of Monterey was largely fought indoors.

In the time of William the Silent, when the Netherlands were fighting the Spaniards, a number of Spanish vessels became frozen in on the Zuider Zee. Out came the Dutch on horseback on the ice to attack the Spaniards. This is probably the only battle of record wherein cavalry was employed directly against a naval force.

There have been battles fought under ground. Chiefest of these was the fierce encounter pertaining to the siege of Haarlem in the Dutch wars. The Spaniards mined and the Dutch countermined with equal industry, and below the ground a terrific conflict ensued.

When, after the commune, the Versailles troops took Paris they chased certain of the communist forces to the great sewers of the capital, and in these more than one sanguinary battle occurred.—Exchange.

Labor.

Those favored few who by their rank or their riches are exempted from all exertion have no reason to be thankful for the privilege. It was the observation of this necessity that led the ancents to say that the gods sold us everything but gave us nothing.—Charles Colton.

Constructive Criticism.

He—Is your literary club progressing satisfactorily? She—Indeed it is. At our last meeting we had a perfectly fascinating discussion of style. He—Fine. Shakespeare or Shaw? She—Neither. Skirts.—Richmond Times-Dispatch.

NOTICE TO CREDITORS

In the matter of the Estate of Jane King, late of the City of Peterborough, in the County of Peterborough, Ontario, deceased, in her lifetime the wife of John King, of said City, Miller.

Notice is hereby given pursuant to Chapter 121 of the Revised Statutes of Ontario, Section 56, that all persons having any claims against the Estate of the said Jane King, who died on or about 22nd day of April, 1915, are required to send by post, prepaid, or to deliver to William Henry Moore, of 134½ Hunter Street, in the said City, one of the Executors of the last will of the said deceased, on or before the 22nd day of June, 1915, their names and addresses, with full particulars in writing of their claims, and statements of their accounts, and the nature of the securities, if any, held by them.

And take notice that after the said 22nd day of June, 1915, the said Executors hereinafter named, will proceed to distribute the assets of the said deceased among the parties entitled thereto, having regard only to the claims of which they shall have notice, and the said Executors shall not be liable for the said assets or any part thereof to any person or persons of whose claim or claims, notice shall not have been received by the said Executors at the time of such distribution.

Dated 18th May, 1915.

W. H. MOORE,
ARTHUR STEVENSON,
Executors of the said Estate.

W. H. Moore, Solicitor, Peterborough, Ont.

SYNOPSIS OF CANADIAN NORTH-WEST LAND REGULATIONS.

THE sole head of a family, or any male over 18 years old, may homestead a quarter-section of available Dominion land in Manitoba, Saskatchewan or Alberta. Applicant must appear in person at the Dominion Lands Agency or Sub-Agency for the District. Entry by proxy may be made at any Dominion Lands Agency (but not Sub-Agency), on certain conditions.

Duties—Six months residence upon and cultivation of the land in each of three years. A homesteader may live within nine miles of his homestead on a farm of at least 80 acres, on certain conditions. A habitable house is required except where residence is performed in the vicinity.

In certain districts a homesteader in good standing may pre-empt a quarter-section alongside his homestead. Price $3.00 per acre.

Duties—Six months residence in each of three years after earning homestead patent; also 50 acres extra cultivation Pre-emption patent may be obtained as soon as homestead patent, on certain conditions.

A settler who has exhausted his homestead right may take a purchased homestead in certain districts. Price $3.00 per acre. Duties—Must reside six months in each of three years, cultivate 50 acres and erect a house worth $300.

The area of cultivation is subject to reduction in case of rough, scrubby or stony land. Live stock may be substituted for cultivation under certain conditions.

W. W. CORY, C.M.G.,
Deputy of the Minister of the Interior

N.B.—Unauthorized publication of this advertisement will not be paid for.—64388.

Be Fair to Your Watch

Try to run your car or your sewing machine for several months without oil, and see how stridently they will screech forth protests against your neglect.

Yet it is, perhaps, years since your watch was cleaned or oiled. Though it cannot even squeak its protest, it is slowly but nevertheless surely, wearing itself out. A few drops of oil and a good cleaning will work wonders, as well as add years to its usefulness. Bring it in.

SCHNEIDER BROS.
367 George St.
Next to Turnbull's
MARRIAGE LICENSES ISSUED.

The Review World's Fair Contest

Voting Coupon No. 5

25 VOTES

NOT GOOD AFTER MAY 22nd, 1915

In favor of

Miss ....

District No. ....

This Coupon will be void after Saturday, May 22nd, 1915, and will not be counted if received at The Review after that date. Write name plainly and mail or deliver to the contest department.

MUST BE CUT NEATLY AROUND BORDER.

REVIEW LINERS

WANTED.

WANTED—500 Feather Beds. Any kind any age. Highest cash price paid. Ontario Feather Co., 346 Water St. Phone 1629.

SCAVENGER WORK of all kinds promptly attended to. Phone 574.

LOST

LOST—Fine gold chain. Reward at Review Office.

FOR SALE

CASH REGISTER TICKETS for sale at The Review.

FOR SALE—First-class new, medium priced house. Desirable locality. Apply G. Metcalf, owner, 278 Dublin Street.

TO LET

GOOD BRICK HOUSE to rent, 558 Weller St., with all conveniences and good grounds, stable and garage. Immediate possession. Apply to J. J. Turner & Sons, 280 George St., City.

TO RENT—Desirable rooms for young men only, use of plunge, shower and tub baths. Prices reasonable. Apply Y. M. C. A.

VETERINARY.

DR. FORTUNE, V.S.

Office: Fontaine's Livery, Hunter St., Peterborough. Phones: Office, 580; House, 555.

MONEY TO LOAN

MONEY TO LOAN

Mortgage loans on city and farm property at lowest current rates. Peck, Kerr & McElderry, 415 Water St., Peterborough.

DOMINION CHINESE CAFE.

JIM HUM, Manager.

Modern and up-to-date rooms, also private dining tables. Drop in and try our special Chinese Dishes—nothing but the best of steaks and chops used. We guarantee the best of satisfaction to strangers and all our patrons.

328 GEORGE STREET

TO RENT
VICTORIA HALL
(Bradburn's Opera House.)

A large and commodious hall for concerts, conventions and public meetings, seating capacity 800.

ALSO LODGE ROOMS TO RENT.
For terms apply to
I. DINGMAN
414½ George St. Phone 1244

AT THE
DOUROS
Fruit Store

Fruits and Vegetables

Come and see our display. Every seasonable Vegetable is here fresh.

New Cabbage, Beets, and Carrots, Tomatoes, Lettuce, Radish, Green Onions, Asparagus, Spinach, and Green Beans.

Strawberries, Pineapples, Bananas, Oranges, Grape Fruit and Lemons.

Fresh White Fish, Salmon Trout and Cat-Fish.

THE DOUROS CO.
375 George Street.
'Phones 18-19.

Formal notice of the opening of Barriefield Camp at Kingston, for the training of overseas corps, has not yet been given. Recruiting is going on in the 3rd divisional area with good success.

MEDICAL CARDS

DR. G. STEWART CAMERON

Corner Stewart and Charlotte Sts. Diseases of Women and Obstetrics. Phone 220. House 2-4 p.m., 7-8 p.m.

DR. BUCHANAN

F.R.C.S., Edin., M.R.C.S., Eng., L.R. C.P., Lon. Eye, Ear, Nose and Throat Specialist. Hours: 9-11 a.m., 2-4 p.m., 7-8 p.m. Phone 519. Office: Cor. Water and Murray Streets.

OSTEOPATHY

DR. ASA G. WALMSLEY,
Osteopathic Physician.

Office over Crown Building, corner Hunter and Water Streets. Entrance 124 Hunter Street. Office hours 9 to 12 a.m., 2 to 5 p.m. Evenings by appointment. Office: Phone 649, Residence: Phone 609.

LEGAL CARDS

O. A. LANGLEY
Barrister, Solicitor.

Notary Public, etc. County Magistrate. Offices, Peterborough, Ont., 415 George St., phone 114. Lakefield, Ont. (afternoons). Phones: Office 21. Residence 56.

G. W. HATTON
County Crown Attorney.

Barrister, Solicitor, etc. Trust funds to loan on easy terms of payment. 397½ George Street, cor. Hunter, Peterborough.

RUDDY & BURNHAM

Barristers, Solicitors, Notaries, etc. Offices: 440 Water Street, corner Water and Brock Streets, Peterborough.

MONEY TO LOAN. Phone 64.

Robt. Ruddy, K.C. J. H. Burnham, M.P.

BENNET & GOODWILL

Barristers, Solicitors, etc., 375 Water St., Peterborough. Telephone No. 191. Money at current rates, upon easy terms. J. W. Bennet. E. L. Goodwill.

W. H. MOORE, K.C.

Barrister, Solicitor, in the Supreme Court, etc. Office: Hunter Street, first stairs west of Post Office. Money to loan.

A. E. DIXON
Barrister, Solicitor, etc.

Office corner Hunter and George Sts., Peterboro. Entrance next to W. Madill's Drug Store.

WOOD & WEARING.
Barristers & Solicitors.

Money to loan, 435 George St., Peterborough.

R. R. HALL
Barrister, Solicitor, etc.

Peterborough, Ont. Office cor. Hunter & Water Sts., over Canadian Bank of Commerce. Successor to Hall, Medd & Davidson. Trust funds to loan on easy terms of payment.

PECK, KERR & McELDERRY

Barristers, Solicitors, Notaries, 415 Water Street, Peterborough. Money to loan at lowest current rates of interest. Easy terms of repayment. E. A. Peck, F. D. Kerr, V. T. McElderry.

HALL & HALL

Barristers, Solicitors and Notaries Public, Hunter Street, Peterborough, next the English Church. Money to loan at the lowest rates of interest. E. H. D. Hall, Basil D. Hall.

Toronto Savings and Loan Company

Paid-up Capital	$1,000,000 00
Reserve Fund	850,000 00
Profit & Loss Account	95,993 12
Total Assets	3,876,065 81

SAVINGS DEPT.—3½ per cent. paid Quarterly on Deposits of One Dollar and upwards. Interest accrues from date of Deposit to date of withdrawal. Every convenience and facility offered to Depositors, including privilege of cheque withdrawal.

DEBENTURE DEPT.—4 per cent. paid half-yearly on sums of One Hundred Dollars and upwards. Company's debentures issued in terms of from 1 to 5 years, with half-yearly coupons attached bearing interest at the above rate.

Executors and Trustees are authorized by law to invest in the Debentures of this Company.

MONEY TO LOAN.

W. G. MORROW,
Managing Director,
Head Office: 437 George Street, Peterborough.

Children's Aid Society

FOR THE CARE OF NEGLECTED AND ILL-TREATED CHILDREN.

Incorporated by Act of Legislature. Information required. Information strictly private.

CHILDREN FOR ADOPTION

GEO. COCHRANE,
Agent and Asst. Sec.

This is a reduced facsimile of a bar of N.P. SOAP. The wrapper is printed in black and red. N.P. SOAP is not sold in any other way nor under any other name. Insist that your grocer gives you N.P. It's Made in Canada

KEEP THE MEN IN GOOD HUMOR

When Hubby "lights up" for his after-dinner smoke, be sure he has a match which will give him a steady light, first stroke . . . . Ask your Grocer for EDDY'S "GOLDEN TIP" or "SILENTS," two of our many brands.

THE E. B. EDDY CO.,
Hull, Can.

MR. THOMPSON'S MODEL

And How She Got a Permanent Engagement

By ALICE R. WETMORE

"Where are you, Bill?" came a lazy drawl from the tiny anteroom, which Thompson designated the office.

"Here," replied that gentleman as distinctly as a mouthful of brushes would permit. "It's only Carter," he explained to his model. "Or perhaps you'd rather"—

"Oh, let him come in by all means," replied the girl. "I'd rather like to see him."

A long, clean limbed young fellow lounged in, halted apathetically for a moment behind Thompson's canvas and then sank lazily into a pile of cushions on the floor.

The girl on the model stand scrutinized him closely and made up her mind that he was the most typically lazy man she had ever seen. His voice, his walk, his carriage, had an absolute lack of effort that was positively fascinating, and to complete the impression his strong, lean face was absolutely devoid of expression.

Suddenly, however, he gazed intently and with a semblance of awakened interest at the model. The pose was rather striking. A heavy black velvet gown accentuated that peculiar transparency of coloring which accompanies a certain deep rich shade of auburn hair. A dull green background reconciled the brilliant coloring of the upper part of the picture to the dusky mysteries of the lower canvas. The pose of the figure was saved from insolence only by the winsomeness of the face.

Carter pulled lazily at his pipe and continued to gaze at the girl with half closed critical eyes. "Nice color," he finally asserted. "By Jove, that's a wonderful pose!" with a sudden burst of enthusiasm that startled the girl. "Are you engaged after you finish with Thompson?"

The other artist opened his mouth; then, with a quiet smile, closed it again. The girl smiled, too, a little smile that curled her upper lip deliciously.

"No, sir; I'm not engaged next week," she replied quietly.

"Can you come to me for a two weeks' pose, then, in the mornings?"

Thompson looked dubiously at the girl. "Yes, sir, I'll come," she said.

The next Monday the model presented herself at John Carter's studio. He scarcely looked up as he greeted her.

"Oh, is that you, Miss— Do you know, I forgot to ask your name," he drawled.

"Parks," the girl supplied smilingly.

The gown he gave her was also black. He had hung heavy stuffs around and above the model stand until the black gown and the background mingled darkly and the white face and auburn hair fairly jumped from the gloom in a single, startling note of color.

Carter set to work with a feverish energy which quite transformed him. He tried first one pose, then another, in such rapid succession that the girl was positively bewildered.

When he had at last found one that pleased him he drawled apologetically, with a slow, winning smile. "I'm rather a hard fellow to get started, Miss Parks, but I won't give you much trouble once we're off."

The girl watched the man with fascinated eyes. He worked with the precision and energy of a splendid machine. His face shone with positive inspiration.

As for Carter himself, he was blissfully happy. With the true artist's sensitiveness he felt the absence of the usual clash between the half hearted, prosaic models and the ideals he struggled to embody by their aid. The atmosphere lacked a single inharmonious element, for the girl seemed to throw her whole personality into the work.

At last he emerged from his trance sufficiently to observe that a white line had appeared around the girl's compressed lips and that she wavered as she stood.

"It must be time to rest," he observed. "Why," as he glanced at the clock, "you've been posing for nearly an hour. Why didn't you rest?" he demanded reproachfully.

The girl sank into a chair with an amused gleam in her eyes. "I never saw anybody so completely lost," she said. "I couldn't bear to disturb you."

The next morning he found himself awaiting with unmistakable impatience the arrival of his model, and when at last she did stand before him with a smiling "Good morning" on her lips he regarded the girl with an artist's satisfaction.

She was charming in her dark street gown. Her face was flushed and her eyes bright with the exhilaration of an autumn morning, and Carter was strongly tempted to put away serious work and make a study of her as she stood. He banished the idea, however, and soon they were at work on the "masterpiece." He refused to believe it when the noon whistle insisted that it was 12 o'clock and Miss Parks departed.

The afternoon was unprecedentedly long. He felt strangely disinclined to work and finally put aside the canvas and brought out some unfinished sketches. He worked on these until he discovered that he had converted five different heads into unmistakable likenesses of Miss Parks. Then he muttered something beneath his breath and gave up in despair.

At the end of the last day but one of the two weeks Carter realized that the central figure of his canvas was completed, and the realization brought a poignant feeling of regret. The reason for it came when it suddenly flashed upon him that tomorrow was Miss Parks' last day. And then it was that Carter made a discovery that a less inexperienced man would have made long before. It came with such a shock that he was fairly stunned. He, John Carter, the most unimpressionable of men, in love with his model!

When Miss Parks appeared the next day he greeted her with his usual cheerful "Good morning," but not another word was spoken until she had taken the old familiar pose—for the last time, he said to himself, with a pang.

There was a strange restraint of which both were aware. At last, "This is the last day of the pose," the girl ventured. Carter worked furiously. "Yes," he answered shortly. Another pause. "Then you won't want me any more?" The girl's voice strove hard to be commonplace.

Carter threw down his palette in despair. The girl kept her pose bravely, her pretty head tilted, but the eyes which met Carter's held a look which even he could not mistake. The man brushed his hand across his eyes in a quick, desperate little gesture. He seemed to have brushed the old nonchalance away. He was fairly transformed.

"Want you!" he gasped. "Want you! Don't you know I want you more than anything in the world?"

"But you don't understand," the girl began finally in a voice that was somewhat smothered by Carter's broad shoulder. "There are reasons," she continued, with dignity, "why I cannot marry you."

"I am all ears," avowed Carter solemnly, "but you won't mind if I say right now that the reasons won't make a particle of difference, will you?"

"Oh, but they will. I've been deceiving you," she confessed haltingly.

"Go on," commanded Carter more soberly. All kinds of dreadful possibilities loomed up before him.

"You'll never love me when you know," she continued, with visible effort. "I—I'm not a model at all. I'm Billy Thompson's cousin," she rushed on, "and when you came in and thought I was a professional I wouldn't let Billy tell you, and—I thought it would be such a good joke because Billy had told me how you never cared for girls or—anything, and"—

"You there, Jim?" interrupted a familiar voice from the hall. The girl fled to the model stand and took her pose. Carter dabbed lazily and with perfect composure at his canvas.

Billy strolled in, an amused look in his eyes. "Nice model," he remarked. "Can I engage you for next week, my pretty maid?"

Carter turned about lazily and regarded his friend.

"I'm afraid not, Billy," he drawled. "You see, your cousin has a permanent engagement with me."

CASTORIA
For Infants and Children
In Use For Over 30 Years
Always bears the Signature of Chas. H. Fletcher

Maple Seed Aeroplane.

One of the newest flying machines is said to be shaped on the plan of a maple seed. This seed has, as we know, one long, queerly curving wing and two seeds hang from the stem in pairs, making a very pretty pair of tiny wings to dangle in the breeze or to float far in the wind when they break from the twig. The new aeroplane, however, is shaped like a single wing and seed. It has what is called a hollow blade wing, given its motion by a rapid current of air that passes through it from an engine at the opposite end of the machine. The machine will rise or descend vertically and will remain in one position or go ahead as the driver chooses. When the engine is stopped the machine revolves like a winged maple seed and sails to the earth.

PRACTICAL HEALTH HINT.

Children and Sickness.

Train children when well to be docile patients when ill was the advice of Dr. Charles H. Smith at the New York Academy of Medicine. "I am confident that many little lives could be saved," said Dr. Smith, "if mothers would only teach their children the few simple duties that a sick child must know. Taking a child's temperature, for instance, would seem easy, but I have known children desperately ill who screamed and were so wrought up at the thought of it that it was almost impossible to do, and consequently the patient could not be properly treated.

"Every child should be taught to show his throat. I expect most physicians have had the humiliating and very harrowing experience of being obliged to force a spoon down a little throat while the child fought and struggled and the parents were in dismay. It would be easy enough to teach any child to show his throat whenever he was asked.

"I should go so far as to recommend keeping a healthy, normal child in bed one day every few weeks that he might get thoroughly used to it and that the family might not be kept in actual torture when he is really ill."

Predicts Fish Slaughter.

A well-known authority on fish and game at Lindsay, Ont., predicts that there will be a slaughter of fish in the Scugog waters this year equal to, if not greater than the fish mortality of 1904. This would be the result, he claimed of the gas from decayed vegetation in the "shallows" and the way to avoid the depletion of the finny tribe was to cut holes in the ice.

Woman's World

How a Great Dancer Teaches and Mothers "Her Children."

ANNA PAVLOWA.

Pavlowa dances. Surrounded by chattering coryphees, hand on hip, head to one side in a pose of anticipation, she works out a terpsichorean problem. She has succeeded. The group parts, and she steps forth, leading a tall girl in shimmering blue classic dress. Pavlowa reiterates the steps, the music breathing soft accompaniment. The girl imitates. Over and over the steps they work, Pavlowa snapping her slender fingers, tossing her head, forcing into the figure the spirit which makes great dancing. And when the coryphee succeeds an approving pat on the shoulder rewards the radiant girl.

In rehearsal when the music is a bit uncertain, when the lights are blatant, when the vast orchestra and the vaguer balconies beyond are chilling in the unresponsive mustiness, the joy of Pavlowa's dancing is as apparent as when she dances to crowded auditoriums. She colors the ballet, the director and the strangely gentle conductor of the orchestra. The final twirl is not coincident with the final chord. She steps out of the musical picture and shakes her head at the conductor. "Last four bars," orders Mr. Theodore Stier, and again the final twirl, still out of beat. Over and over she does that difficult twirl, the ballet does its intricate tableau and the orchestra its tempestuous finale. All watch her. She snaps her fingers. "One, two, three, four," marks time with her arms and smiles because it is art to achieve the difficult.

"She is the hardest working woman in the world," her agents, her directors and the rest of her adorers declare fervently. And to watch her and talk with her during an hour confirms the extravagant statement.

Far more than merely the director and teacher of these girls, she is their mother, speaking of them as "my children." They live with her. She sees to it that their other studies are not neglected. She watches them; will not allow them to go to parties or go out at night. Their street clothes are as quiet and unexaggerated as her own are. Never do they wear silk stockings on the street, for, besides being very bad for the feet, they are extravagant, and children must be taught not to be improvident.

And most important is their work. But that she teaches them less by word than by example, for they cannot fail to imitate the ardor with which she pursues her art all day and every day, to the exclusion of every other pleasure.

Coquettish Little Hat of White Straw For the Small Girl.

The small fry are by no means forgotten in this season's offerings of millinery. The hat shown in this illustration is of white straw, with a drooping brim and a trimming of blue satin ribbon and clusters of tiny pink rose buds. A shirred facing is becomingly placed in the underside of the brim.

SPRING CHAPEAU.

To Keep Silver Bright.

An easy way to keep silver bright is to put a handful of borax in a dishpan of hot water with a very little soap. Put the silver in this and let it stand the entire morning. Then rinse in clear water and wipe thoroughly dry with a soft cloth.

You can treat plated ware in the same manner without the slightest injury to the plate.

Advertise in The Review. It Pays.

HINTS FOR HOUSEWIVES

Gluten Bread.

Pour a pint of boiling water into a pint of milk. Add a teaspoonful of butter and a teaspoonful of salt. Let stand until lukewarm; then add a well beaten egg, a quarter of a yeast cake dissolved and enough gluten to make a soft batter. Cover and stand in a warm place to rise; then add enough gluten to make a soft dough and knead it well. Form it into four loaves and let rise again. Bake for one hour.

Gluten bread requires less yeast and less time to rise than ordinary bread.

Colors and Flavors.

Certain flavorings seem to fit certain colors. No good cook would think of flavoring yellow cake, bonbon or dessert with pistachio, almond or rose or a pink dessert with lemon, pistachio or orange. Rose extract is always reserved for sweets of pink or white tint, almond for white, orange for yellow, lemon for white or green and pistachio, of course, for green. A discord is noted between color and flavor in a pink dessert flavored with pistachio or a green dessert flavored with rose, no matter how "good" it may taste.

New Idea For Doughnuts.

When frying doughnuts have a dish of boiling water beside the hot fat. As you remove the doughnuts from the frying kettle dip hastily into the boiling water. This removes all grease and renders them more healthful than they would otherwise be.

There is another point not to be despised when lard is as expensive as it is at present. After the water cools the grease may be skimmed from the top and used again. One will be surprised to see the amount of fat that will rise.

Bran Gems.

One egg, one cupful of flour, two cupfuls bran, one teaspoonful salt, three tablespoonfuls of molasses, one tablespoonful of shortening, one teaspoonful of soda, buttermilk to make a stiff batter. Raisins may be added if desired. Bake twenty-five minutes.

POTATOES FOR CLEANING.

Many Purposes to Which They Are Adapted in Housekeeping.

To clean a vinegar cruet fill the cruet with finely chopped potato skin, cork tightly and let it stand in a warm place three days; then turn the skins out and rinse the cruet with warm water and borax.

To clean rusty knives use a raw potato dipped in brick dust.

Potato parings dried in the oven are good to kindle fires, as they light easily.

To clean carpets grate a raw potato and rub over the surface of the carpet and finish off with a clean cloth wrung out in warm water.

To clean dresses grate two raw potatoes into a pint of cold water, strain through a sieve, add another pint of water and let it settle. Dip a sponge into the water and rub the soiled garment carefully, afterward rinsing with clear water.

To clarify drippings slice a raw potato into the fat while rendering. It will absorb all impurities.

To make light bread mash a boiled potato and add to the flour.

For corned beef hash chop a raw potato and add to the meat.

To clean mud spots from silk, after washing thoroughly rub soiled places with a raw potato.

When a fern turns yellow slice a raw potato and put it on top of the soil. This will draw out the worms.

The Army of Constipation
Is Growing Smaller Every Day.
CARTER'S LITTLE LIVER PILLS
Biliousness, Indigestion, Sick Headache, Sallow Skin.
Small Pill, Small Dose, Small Price.
Genuine must bear Signature
Brent Good

Piano Tuning
Phone 595
The GREENE MUSIC CO
CHARLOTTE STREET,
when your piano requires tuning or regulating. All work guaranteed.

Every 10c Packet of
WILSON'S
FLY PADS
WILL KILL MORE FLIES THAN $8.00 WORTH OF ANY STICKY FLY CATCHER

Most Discourteous.

"What did the editor say when you took him your story entitled 'The Wishing Rug?'"

"He told me to beat it."—Birmingham Age-Herald.

Its Class.

"The laws forbid this kind of dog on the cars, sir."

"What laws can forbid one kind of dog?"

"The laws against expectoration, sir. Your dog is a Spitz."—Baltimore American.

In the Upper Tier.

Said a maiden residing on Mars,
"In our theaters here nothing jars,
I am never annoyed
By a dull asteroid,
For I see almost nothing but stars!"
—New York Post.

A Woman's Way.

"Your doom is sealed," cried the villain.

"Ha!" laughed the heroine defiantly. "I guess I can steam it open."—Chicago Herald.

Cook's Cotton Root Compound.

A safe, reliable regulating medicine. Sold in three degrees of strength—No. 1, $1; No. 2, $3; No. 3, $5 per box. Sold by all druggists, or sent prepaid on receipt of price. Free pamphlet. Address: THE COOK MEDICINE CO. TORONTO, ONT. (Formerly Windsor.)

Lackawana
COAL
THE BEST
TERMS: NET CASH.
Trucking Orders Promptly Attended To
Peterboro Fuel & Transfer Co.
Phones 270-261-362

A Counter Effect

in the appearance of your soiled and mussed clothes will be apparent when they leave our establishment after being thoroughly Cleaned and Pressed. It is a process that renews the life of the garments. Do not discard any clothes if they are whole. We can make them look like new again, Dyeing them another color if necessary. Our work is high grade and our prices moderate.

Parker's Dye Works
R. M. BEACH, Prop.
177 Charlotte St. Phone 250

Deep Rock
Lithia
King of Table Waters
Wholesale Distributing Agents—
D. KNOX SODA WATER CO
MANUFACTURERS
GINGER ALE
LEMON SOUR
CIDER VINEGAR
PHONES Res 61 Works 232
384 QUEEN ST.

COAL
Best Quality Lehigh Coal properly screened.
Spring Cash Prices—
Stove - $7.00
Chestnut 7.25
Pea - - 6.00
Remember, all orders of one ton and over weighed on Market Scales.
R. W. Davidson
171 Antrim St. Phone 1269

D.L. & W. Screened
Scranton Coal
Pea $6.50
Egg and Stove ..$7.00
Chestnut $7.25
SEWER PIPE
MILTON GREY LIME
HARD WALL PLASTER
LAND PLASTER
PORTLAND CEMENT
Robert Hicks
218 Murray St.
266 Charlotte St.

Burn Scranton
COAL
CEMENT and SEWER PIPE
sold by
H. B. Taylor & Son
Aylmer and Wolfe Sts.
Both Phones 209.

PRICES DOWN
ORDER NOW
Lehigh Valley Coal
$7.00 per ton for Egg and Stove.
$7.25 for Nut Coal.
$6.50 for Pea Coal.
Also
A1 SLABS at
$3.00 Per Cord
J. E. A. Fitzgerald
'PHONE 111

COAL
When you hear some people talk, you get the impression that business has gone to smash and that everybody is going broke. WEIR & McCARTHY have worked full time and sold more coal than ever before, which shows that good coal is still in demand and that some people are doing business.
So cheer up.
WEIR & McCARTHY
Telephone 96.

LUMBER
Builders' Materials of all kinds—Shingles. Scantlings, Joist and Bill Stuff, Mouldings, Casings, Base and all kinds of finish. Boxes and Box Shooks, Slabs and Mill Wood.
Alf. McDonald Estate
Point St. Charles Mills

ONLY THREE MORE DAYS OF SPECIAL VOTE PERIOD

This is a Busy Week With the Review Contestants — Help Your Favorite Now — If You Have Promised a Subscription Don't Fail to Make Good This Week

VOTE SCHEDULE THIS WEEK.

Daily Review	Carrier	Mail	Votes
Two years..	$8.00	$6.00	40000
One year...	$4.00	$3.00	16000
Six mos....	$2.00	$1.50	6000
Three mos.	$1.00		2000
Weekly Review—			
Two years..	$2.00		6000
One year...	$1.00		2000

Today's proverb: "Every moment is the right moment for the woman who has pluck."

Scores of votes were received yesterday, and for a Tuesday vote was an exceptionally large one. The last few weeks of the Review's great transcontinental tour contest have certainly been hummers. The ladies are working with might and main, and they have realized that only perseverance will win. This week will be the best ever, and to say that a large number of votes will be polled will be putting it mildly. Every contestant realizes the importance of the special vote prizes, and will put forth every effort to win them. Inasmuch as the votes that win the special prize vote ballot count on the final closing of the contest, June 5th, too, certainly make the special votes worth working for.

Only three days more left in which to secure votes on the extra vote ballots, and they will be awarded to the ones who hustle and get the largest amount of subscrption money before 10 p.m. Saturday.

Those who will win will do so on popularity and hustle and on that alone.

Miss Bogue Still Leads.

Miss Bogue is still the leader in the big contest. This popular lady has a host of friends who will help her on to success in the great campaign and make her the winner of a never-to-be-forgotten vacation trip across the continent. Miss Irene Booth made a splendid gain yesterday and is close up on Miss Bogue. Miss Booth is leaving nothing undone in the way of getting votes, and will make a splendid effort to win the special 200,000 vote ballot this week.

A Few Don'ts

Don't get discouraged because a man says "No." The next three you meet will likely subscribe.

Don't wear a frown. A smile and a grin will let you in where the frowner is never known.

Don't rush—take your time and get the attention of your hearer. A favorable impression means a good hearing—a good hearing means an order.

Don't ask for six months—start at two years. It is easier to drop to $1.50 than to go up to $6.00.

Don't expect to get a subscription from every person you meet, because you will be disappointed.

Don't appear sluggish to your prospective subscriber. Assume an attitude of sincerity, self-reliance, enthusiasm, tact and cheerfulness at all times. Show clearly that your mission is worthy of consideration.

Don't forget that you are giving a full measure in return for what you are asking.

Don't "knock" another candidate. Every "knock" may mean a "boost."

Don't forget that this is the most important week of the contest.

Don't fail to be the winner of the special votes in your district. It will show your friends that you are deserving of support.

District No. 1.

All that territory inside the city limits east of Aylmer Street.

	Votes
Miss Irene Booth	432,325
Miss Maude Bogue	651,450
Miss Georgia Long	23,975

District No. 2.

All that territory inside the city limits west of Aylmer Street.

	Votes
Miss Marion Gorman	71,125
Miss Mabel Young	50,650
Miss Bernadette Ward	21,475
Miss Ruby Derry	30,625
Mrs. C. J. Hicks	43,750

District No. 3.

All of the West Riding of the County of Peterborough, and adjoining counties, including Lakefield.

Miss Olgo Johnston, Brownton	88,125
Miss Mildred Newton, Cavan	75,425
Miss Ettie Harrington, Ennismore	29,325
Miss Teanie Boate, Omemee, R. R. No. 1	91,725

District No. 4.

All of the East Riding of the County of Peterborough and adjoining counties, not including Lakefield.

	Votes
Mrs. Walter H. Kidd, Indian River	41,650
Miss Olga E. Miller, Lakefield, R. R. No. 4	43,750
Miss Josie McIlvena, Apsley	5,025
Miss Lola Kempt, Keene	38,950
Miss Carrie Lajoie	33,650
Miss Vida Faux, Westwood	38,525

The Sarnia Red Cross cleared several hundred dollars on the trip of the Northern Navigation Co. steamer which ran an excursion. The service of the steamer was given by the company.

Rev. Father Corrigan, curate at St. Michael's Church, Belleville, is removing to Brockville, and is succeeded by Rev. Father John O'Connor.

WORK INVOLVED IN THE PLANNING OF A DREADNOUGHT

The Monster Armored Naval Battery Must be Steady in a Heavy Sea, Else She is Not a Good Gun Platform — Wonderful Accuracy in Results

Talk of a Chinese puzzle. It is nothing to the problem set before a naval designer who has to build a battleship.

Here he has a steel structure of such and such a length and breadth and depth, and into this space, which is controlled by hard and fast measurements, he has to fit so much coal, so much armament, room for so much ammunition, quarters for so many men, space for engines of a certain power and also allow for an immense weight of armor.

Take the original Dreadnought, for instance. The task which was given to Sir Philip Watts was to plan a battleship capable of steaming 4,000 miles at 21 knots, with room for 800 officers and men and able to carry ten twelve-inch guns with eighty rounds of ammunition for each.

She had also to be enormously, heavily armored. This armor alone when the sum was worked out was found to [illegible] eary coal to weigh 2,500 tons. The guns and their mountings weighed 1,600 tons, their ammunition 450 tons.

When you add to this that the boilers and machinery of the first Dreadnought were calculated to weigh not less than 1,200 tons the reader may begin to get some faint idea of the difficulties before the designer.

We have not even mentioned the smaller but quite important details, such as boats—some of them large steam launches sixty feet long—anchors and cables of gigantic size and weight, torpedoes, etc.

To be a good naval designer a man must be far more than a mere naval architect. He must have the most extensive knowledge of all sorts of craft and be blessed with a large share of imagination into the bargain.

Now take the Dreadnought again. She is 480 feet long. If her hull had been built of the same shape as previous battleships she would have been very unhandy. Her great length would have prevented her from turning quickly, as is always necessary in a sea fight.

Sir Philip got over this difficulty by shortening her keel base. Under water she is very like a racing yacht, being much shorter below water than above. Another clever dodge of her designer was to fit two rudders abreast well under the stern. The same dodge has been adopted in all the Dreadnoughts, with the result that they are wonderfully quick to answer their helms.

Quite apart from the marvelous internal fittings of a great warship and the utilization of every inch of space inside the hull, the hull itself is a nerve straining problem. A battleship must not only be fast, she must also be a good sea boat.

This is all important, for if she is not steady in a heavy sea she is not a good gun platform.

To gain the requisite combination of speed and steadiness each new warship, as soon as her plans are complete, is built up in model and these models are tested in a big tank 500 or 600 feet long. The models, which are built absolutely to scale, are drawn through the water at certain speeds, and the waves which they make are measured by a clever apparatus too technical to be here described.

The designing of a new type of battleship is not a one man job. When a new departure is to be made the members of the board of admiralty call together a number of naval experts, and the opinion of each is asked and discussed. When the general design has been approved then the director of naval construction and his assistants get to work.

The extraordinary accuracy of such work may be gathered from the following:

The Majestic, of 15,000 tons, was designed by Sir William White. When finished and armed she was exactly, to a very few pounds, the weight which he had estimated beforehand, while her center of gravity was within two inches of the point which he had previously fixed on.—London Answers.

AN ORANGEMAN FOR 35 YEARS

John Norton of Cavan Dies at Age of 70

(Special to The Review.)

MILLBROOK, May 19. — There died suddenly, in the Township of Cavan, on Tuesday, May 18th, Mr. John Morton, aged 70 years. He was an Orangeman for over thirty-five years and in religion he was an Anglican, in politics a staunch Conservative. His wife, six sons and three daughters, survive him. Sincerest condolence are extended to the bereaved family.

The many friends of Mr. Kenneth McBean will be pleased to see him around again after a severe illness.

Mr. and Mrs. Chas. Larmer were visitors to Peterborough on Saturday last.

Rev. Mr. Lee of the Presbyterian Church and Rev. Mr. Brown of the Methodist Church will exchange pulpits on Sunday, May 23rd.

Mr. T. Miller was a visitor to Peterborough on Tuesday.

Mr. J. J. Duffus of Peterborough was in town on Tuesday.

Messrs. M. Carry, J. Allen, J. Bingham, J. N. McGill were visitors to Hastings last week.

Dr. Jamieson was at Toronto last week, attending the Dental Convention.

Mr. Jas. Bingham was in Peterborough on Tuesday.

Miss M. Irwin was a visitor to Peterborough on Friday last.

Mr. Oscar McGill of Cavanville was in town on Tuesday.

Miss Pearl Nattrass is home from Lindsay.

Mrs. E. McConnell of Lindsay is visiting her parents, Mr. and Mrs. Harry Nattrass.

The Town Council is making quite an improvement on King Street, by making a drain for the surface water.

Mr. Ross Edmunds was a visitor to Cobourg last week.

Messrs. A. Trenouth and H. Maize of Port Hope were in town on Sunday.

Mr. J. E. Adams of Lindsay was a guest of his brother, Mr. R. T. Adams on Tuesday.

Mr. John Armstrong is taking a lieutenant's course in Lindsay.

Mr. H. J. McClellan and party of Peterborough motored to town on Tuesday.

Millbrook Dramatic Club will put on "Oh Susannah" in Coronation Hall, Omemee, on Friday, May 21st.

The Literary Department of the Epworth League, of the Methodist Church, held a very interesting session on Monday night, May 17th. Miss Mitchell gave a synopsis of "MacBeth." Miss Brown sang an excellent solo. All present were delighted with the meeting.

Mr. W. A. Jakeman of Pontypool was in town on Tuesday.

Mr. Sanderson of South Africa is visiting in town.

Mr. W. J. Goheen, of Pontypool, was in town on Tuesday.

PATRIOTIC CONCERT HELD AT APSLEY

(Special Correspondence.)

APSLEY, May 19. — A patriotic concert was held here on Tuesday evening last when the following program was rendered:—

Chorus—Rule Britannia.
Solo—Mr. Musgrave.
Chorus—Oh Canada.
Recitation—When Will You Join—Mrs. W. Staples.
Quartette — Mrs. Gardner, Miss Stephens, Mr. Stephens, Mr. Musgrave.
Solo—Are You Down Hearted? No—Miss Brown.
Chorus—Knitting.
Dialogue—In three acts.
Solo—I'm From Canada — Julia Earnshaw.
Violin solo—Mr. W. Staples.
Solo—Beautiful Isle of Somewhere—Mrs. Roberts.
Chorus—Tenting on the Old Camp Ground.
Recitation—Paul Gardner.
Tableau—The Seasons.
Solo—Miss Carr.
Solo—Miss Ruth Gardner.
Reading—Mrs. H. Roberts.
Tableau—The Days of the Week.
Chorus—Tramp, Tramp, Tramp.
Instrumental Duet—Mrs. Gardner and Miss Brown.
National Anthem.

The chair was occupied by the Reeve, Mr. Norman Lean. At the close of the programme lunch was served and ice cream sold. The proceeds amounted to about twenty dollars.

Mr. Richard Lees, S.P.S., paid an official visit to this part of the county last week.

Judge Huycke of Peterborough was in the village last week attending the Division Court.

Miss T. Mann, Superintendent of the Pembroke Hospital, has resigned that position and left for England where she will do her part in taking care of the wounded who are risking their lives for their country's cause. She was visiting her parents and relatives here for a few days before leaving. She expects to leave Ottawa May 19th.

Reference.

"So he finally won her."
"Yes."
"I hear he had a hard time of it."
"It seemed that way. She was inclined to be doubtful."
"How did he manage it."
"Got an affidavit from his former wife."

Johnny's Reason.

"I am not going to school today."
"Why not, Johnny?"
"I don't feel well."
"Where do you feel bad?"
"I have such a stomach ache in my ear!"

FELL DOWN THE STAIRS

Visitor at Keene Sustained Fracture of Several Ribs

(Special Correspondence.)

KEENE, May 19. — Mr. Harold Roache returned on Monday from Peterborough, where he spent Sunday.

Mr. Joseph O'Neil and Miss Pearl McCann were in Hastings on Friday and Saturday last.

Mr. William Kindred of Peterborough visited his mother, Mrs. John Kindred, a few days the past week.

Mrs. George Carey of Midland, who is visiting her sister, Mrs. Martin Kennealley, at the Victoria House, met with a very unfortunate accident on Saturday evening by falling down stairs. Mrs. Carey sustained several fractured ribs and numerous cuts and bruises about the body.

Mr. Lew Roache of Porcupine was called home the past week on account of the serious illness of his father, Mr. P. Roache.

Mr. Alex. Anderson purchased a five-passenger automobile the past week.

Rev. Mr. Ross of Peterborough spent several days with his son, Dr. C. F. W. Ross.

Mr. Patrick Roache, who has been seriously ill with pneumonia the past three weeks, we are pleased to report, is much improved.

Mr. and Mrs. Joseph Gibson and little son are visiting at the home of Mrs. Gibson's parents, Mr. and Mrs. Wm. Wedlock, Sr.

Mr. William Kempt and son Alfred were in Peterborough last Saturday.

Miss Annie Smith visited Lakefield friends over the week-end.

The Winado B. B. Class of the Methodist Sunday school held their regular business meeting at the home of their teacher Mrs. (Rev.) A. K. Edmison, on Thursday night last. A very pleasant social time was spent by those present.

Miss Eliza Belle Wood spent Friday last in Peterborough.

We are pleased to report that Mr. F. Kelly, who was operated upon at Bralesford last Saturday, is getting along nicely.

Mr. D. Neish was in Peterborough on business last Friday.

Mrs. John Macfarlane returned on Saturday from Watertown, N. Y., where she had been called on account of the death of a relative.

Mr. William Warrington was in Peterborough on Saturday.

Mrs. Peter Hewie returned from Newcastle on Thursday, where she had been visiting Miss Treleven.

Mrs. Benjamine Kindred was in Havelock on Tuesday, where she had been sent as a delegate by the W. M. S. to attend the district meeting held at that point.

Mr. James Warner of Westwood spent Sunday at the home of Mr. and Mrs. J. J. Dickson.

Mrs. Thomas Wedlock and son, Richard, of Peterborough, were called to Keene on Sunday on account of the accident to Mrs. Wedlock's mother, Mrs. George Casey.

Mr. John McIntyre of the 8th line has purchased a new Ford five-passenger car.

Mr. and Mrs. Thomas O'Neil and daughter, Miss Jean, spent Sunday with friends at the Victoria House.

Mr. Thomas Mullison, blacksmith, has opened a blacksmith shop opposite G. T. Galt's store on the corner of Bridge and High streets owned by H. T. Fletcher.

Mr. and Mrs. A. D. Anderson motored to Norwood on Sunday.

Mrs. R. N. Johnston and nieces, Leona and Nellie Stewart, were in Peterborough on Friday last.

WEARING THE TURKS DOWN

Australians, Ghurkas and Fleet Active Around Dardanelles

Tenedos, May 19—All day Monday there was carried on a heavy bombardment of Kilid-Bahr and Canak-Kalessi. The Australian forces are now most securely entrenched to a depth of about two miles back from the firing line. A spirited attack was made by the Ghurkas with their kukris in the capture of one of the Turks' guns. The Turks fled panic-stricken.

The allies' difficulty in dealing with the Turkish guns is that the Turks are employing guns which disappear by rail into shelters bored in the rock. Reports from Gallipoli yesterday state that the progress being made by the allies is excellent. The Turkish resistance is becoming noticeably weaker, following their enormous losses during the recent fighting.

Ban Johnson Helps Allies

Chicago, May 19—Canadian soldiers in France who want to spend the intermissions between battles in playing baseball will be supplied with the necessary paraphernalia by President Johnson of the American League anh other enthusiasts. Ban heard that supplies were hard to get in France and will contribute several boxes of new baseballs.

Ready to go Home

Paris, May 19—The German authorities have ordered the destruction of all growing fall wheat in that portion of French territory which they occupy, said last night's Liberte. This is taken as the clearest indication that the Germans do not expect to remain in France later than this summer.

London, May 19—The Russian Black Sea fleet has destroyed one Turkish steamer and 26 sailers.

WILLIAM WAS CAUGHT MOVING HIS HORDES

Kitchener's Praise

Canadian Pluck Under Severe Ordeal Elicits Strong Commendation

London, May 19—Besides asking for 300,000 more men and reviewing the whole military situation War Minister Kitchener in the Lords yesterday paid the following tribute to the deeds of the Canadians at Langemarck: "The forced retirement in front of the heavy clouds of gas which preceded the German advance at Ypres resulted in the left flank of the Canadian division being exposed. The Canadians suffered severely from the poisonous fumes, but, nevertheless, they held to the position in the most determined manner. This was an ordeal to try the qualities of the finest army in the world, and all the more credit is due the soldiers of Canada, who were unprepared for such an attack, and were at the same time exposed to a withering fire. Reluctantly, and with perfect steadiness, they withdrew their left flank to conform with the new alignment. The Canadians were soon supported by British brigades, which were pushed up, and the enemy's advance was thereby checked."

Lost Soldiers Found

Ottawa, May 19—Several Canadians mourned as dead have now been heard from or reported as prisoners in Germany, some in hospitals; among them are Heber Rogers, Peterboro'; Sergt. Hardwick, Montreal; Lieut. Owen, Port Arthur, and Pte. McLain Smith, St. Thomas.

More Hospitals

The militia authorities are making preparations for the establishment of convalescent homes for returning Canadian wounded soldiers. A clearing hospital for wounded Canadians is to be established at Valcartier. Directions are being issued for communicating by post with Canadian prisoners of war in Germany. Letters from Canadian soldiers at the front show that they exacted big toll from the enemy at Langemarck.

ASKED FOR PASSPORTS

Teuton Envoys Preparing to Leave Italy

Rome, May 19—The Giornale de Italia, the leading newspaper of Italy, announced last night that Prince Von Buelow, the German Ambassador, and Baron Von Macchio, the Austrian Special Ambassador, had demanded their passports and would leave Rome immediately. Prince Von Buelow, however, stated last night that under no circumstances would he leave Rome until after Parliament convenes. An extraordinary Cabinet session was still in session at midnight. Great importance was attached to the Council meeting, and the streets surrounding Braschi Palace were crowded. Von Buelow and Von Macchio visited Sonnino yesterday afternoon. Sensational reports that the ambassadors had offered further concessions were officially denied. The Turkish Minister also conferred with Sonnino yesterday. Last evening Sonnino conferred with the French and Roumanian Ministers. No definite action is likely to be taken until Parliament has sanctioned the abrogation of the Triple Alliance treaty and ratified Baron Sonnino's accord with the Entente allies. Parliament will meet Thursday without a doubt. Only the regular Socialists will vote against mobilization an the day will be declared a national holiday.

The Foreign Office refuses to confirm the report that the Ambassadors from Germany and Austria have asked for their passports. It is known, however, that the trunks of Von Buelow and of Von Macchio have been cleared through the Customs stations at the Austrian frontier. Departure of Austrian Consuls has begun. Herr Erzeberger, head of the German Catholic party; and Father Ledochowski, Austrian subject and head of the Jesuits, left Rome yesterday. In the army and navy office incessant activity marks the preparation for mobilization. Premier Salandra is receiving thousands of telegrams encouraging him to declare war. Yesterday, all the engineering students of the University of Rome enlisted in a body.

To Alarm the King

Paris, May 19—A plot to drive the King of Italy into the neutralist camp was described by the Journal Des Debats last night. It asserts that Gen. Brusati, the King's aide-de-camp, hatched the conspiracy and in the King's presence, described Foreign Minister Sonnino as a madman, adding that Germany had 1,200,000 troops in Southern Germany and the Tyrol ready to capture Milan and march on Rome. Jealousy of Salandra actuated Brusati.

"Price of Admiralty"

London, May 19—The Admiralty announced last night: "Regarding reports of the sinking of the Australian submarine AE2 at the entrance of the Sea of Marmora in which it was stated that three officers and seventeen men were captured and taken prisoners out of a total of 32 crew, no communication has been received from the vessel since April 26 and it is presumed it has been lost."

Generals of Allies Co-operated in Week of Triumph—Lull Now in West—Four Polish Fights.

London, May 19—Four great battles are raging on a front of nearly 200 miles extending almost in a direct line from the neighborhood of Kielce, past Jaroslau and Przemysl, to Stryj, according to the German official statement yesterday. Austro-German forces claim to have crossed the San at several points, after severe fighting, securing footholds on the eastern bank between Jaroslau and the junction of the Wistok and the San, north of Jaroslau. The Russians are reported to be retreating north and east. Vienna claims 170,000 prisoners captured in the last two weeks. Heavy concentrations of German forces before Shavli, in Gen. von Hindenburg's Baltic drive, availed them nothing, according to Petrograd. The Germans there are on the defensive.

Paris reports that heavy mists and rains have settled over the battlefield in Flanders and Northern France. All activity there has been suspended. Belated reports state that the Germans left 2,000 dead on the west bank of the Yser when they were driven across the canal. Berlin states that French attacks at Ablain and near Souchez were repulsed.

The Russian report throws considerable light on the reasons for the great Franco-British success in the west during the past week. It now appears the Germans were caught off their balance—that the allied drive was timed precisely to the right minute. The Germans were transporting enormous bodies of troops from the west to the east, presumably to hurl them in behind and on the flanks of Von Mackensen in Galicia and to aid Von Hindenburg who had launched a vigorous offensive simultaneously in the northwest. Gen. Mackensen had the Russians on the run in the Carpathians and Przemysl was in danger. To press the momentary advantage to a decision, the German staff had weakened the western line long enough to lend this needed strength to the crushing of Russia. The prize was great, the dream of Calais again took form. But the French smashed at Ablain. And, because the French flank was exposed, the British drove hard ahead and battered down German line after line between Festubert and Richebourg. The French front was saved and the gains maintained.

Polish Front

Warsaw, May 19—The Russians are effecting a sweeping change of front in accordance with the plans of the Russian general staff, an in spite of rumors to the contrary and reports of German successes given out in Berlin the situation is not in the least alarming. It is thought here by military experts that the recent German offensives in the Baltic and Galicia were to divert Russian troops from the Warsaw front. The retirement in Galicia seems to have been well carried out. The Russians were constantly adding to their own numbers without robbing their other fronts.

Austria's Back to Wall

Petrograd, May 19—The Russian aggression from East Galicia has met with immense success, the Austrians having been beaten along a front of 100 miles to the southern bank of the River Pruth. The only point of importance the Austrians now hold on this front is Kolomen and fighting is progressing to the north of there. Kolomen is a railway junction the possession of which is indispensable to the Austrians if they are to extricate themselves from a difficult situation.

Set For Big Retreat

Rotterdam, May 19—Eyewitnesses behind the German lines report the position of the new defensive line which the Germans intend to occupy if the vigorous offensive of the allies is resumed. Tremendous preparations are being made on a line from the coast west of Bruges and Ghent to Courtrai, which is to be the northern base of the important defensive through Tournai to Antoing with Lille as the apex, which they hope to maintain as the wedge in the allies' lines. At Courtrai twelve big guns fresh from the Krupps have been put into position. Between Lille and Lens, which is now threatened by the allies, the Germans have thrown up more earthworks more for covering a retirement than for serious holding.

All the Austrians, Hungarian and Austrian Poles living in Guelph were rounded up and sent to the detention camp at Toronto. They were out of work, penniless and hungry.

Money! Money!!

But it isn't everything—

There's far more satisfaction in bounding health and the ability to be comfortable.

When health has slipped away through wrong habits of diet, the only way to get it back is to change food.

Grape-Nuts

(Made in Canada)

is scientifically prepared food, and contains all the rich nutriment of wheat and barley — including their invaluable mineral content — necessary for sound nourishment of one's mental and physical forces.

With a clear head to steer a strong body, you can do things and win. Both can be built by proper food, and turned to money and comfort.

Grape-Nuts food is delicious, richly nourishing, and easily digestible — undisputedly the most scientific food in the world.

"There's a Reason"

—think it over!

Canadian Postum Cereal Co., Ltd., Windsor, Ont.

FARE $3.00 DAILY BETWEEN BUFFALO & CLEVELAND

C&B LINE

The Great Ship "SEEANDBEE"

The largest and most costly steamer on any inland water of the world. Sleeping accommodations for 1500 passengers.

"CITY OF ERIE" —— 3 Magnificent Steamers —— "CITY OF BUFFALO"

BUFFALO—Daily, May 1st to Dec. 1st—CLEVELAND

Leave Buffalo 9:00 P.M. Leave Cleveland 9:00 P.M.
Arrive Cleveland 7:30 A.M. Arrive Buffalo 7:30 A.M.
(Eastern Standard Time)

Connections at Cleveland for Cedar Point, Put-in-Bay, Toledo, Detroit and all points West and Southwest. Railroad tickets reading between Buffalo and Cleveland are good for transportation on our steamers. Ask your ticket agent for tickets via C. & B. Line.

Beautifully colored sectional puzzle chart, showing both exterior and interior of The Great Ship "SEEANDBEE" sent on receipt of five cents to cover postage and mailing. Also ask for our 24-page pictorial and descriptive booklet free.

THE CLEVELAND & BUFFALO TRANSIT CO., Cleveland, Ohio

Life Insurance in a Crisis

Every time a great Crisis occurs LIFE INSURANCE has an opportunity to show what a giant of strength it is. Tremendous burdens are placed upon its shoulders, but it never shirks, never hesitates or groans.

When the Titanic took its awful plunge, carrying 1,500 human souls into the deep, thousands of widows and orphans were left throughout the world. LIFE INSURANCE accepted the burden without the quiver of a muscle, and spread its protection around the Globe.

When seven years ago the financial world was laboring under an attack of indigestion due to undigested securities, and people could not get even their own money out of the Savings Banks, LIFE INSURANCE furnished spot cash to its policyholders upon application.

Today, when a gigantic struggle wages across the Seas, and it is difficult to get loans from banks or money lenders, they find the solution again in LIFE INSURANCE.

It is today saving thousands of men all over the world, not only embarrassment, but actual failure.

LIFE INSURANCE protects your wife and family.
" " will meet their needs when you are gone.
" " is always a resource.
" " contributes to your estate.
" " increases your savings.
" " increases the savings habit.

Money invested in LIFE INSURANCE is sure to come back to you or your family.

Your credit is made better by the amount of LIFE INSURANCE you carry.

The need of LIFE INSURANCE to every man with a family is as fixed as the daily need for bread, and that need is well met by a policy in

The Sun Life Assurance Company of Canada

W. H. HILL,
Manager Central Ontario

Corner Hunter & Water Sts. Peterborough, Ont.

LORD FISHER RESIGNING DEFEATS CHURCHILL

Result is Political Revolution and Coalition Ministry, Says Garvin—Methods at Dardanelles.

London, May 19—J. L. Garvin, editor of The Pall Mall Gazette writes: "A political revolution has happened. The crisis at the Admiralty has involved the whole ministry and opposition. Lord Fisher has resigned and has not only made impossible Mr. Churchill's retention at his present post, but has brought down the government. The cabinet as it stood before has practically ceased to exist. A national ministry is about to be formed. For that purpose active negotiations are already afoot. We believe the chief opposition leaders are already agreed upon entering the government. There are difficulties but they must be overcome, and quickly. We must stand together as a nation or lose the war.

"For some weeks the political position has been more serious than the general public suspected, or even some ministers realized. Two positive and masterful personalities clashed—Winston Churchill, and Lord Fisher, first sea lord. They could not co-exist in the same department. The nominal question on which the split came was the Dardanelles. Shrewd judges prophesied something of this kind would happen. The fault was in the nature of a situation—not in the men. Before Lord Fisher returned Mr. Churchill's mastery of the Admiralty and administration and historic stroke of courage in mobilizing the fleet before the Germans could strike had rendered services which would have been held in everlasting honor. Mr. Churchill could not change his former way and begin to back down. It might have been better if he had taken another office when Lord Fisher returned. Unfortunately they even Lord Fisher hesitated at the critical moment. He did not approve the original employment of the fleet alone in connection with the Dardanelles enterprise. He could have stopped it by putting his foot down. He did not put his foot down. He was therefore involved in the common responsibility with the rest of the board of Admiralty but he wished more and more to be free from that responsibility and to make a fresh start altogether. A sailor by resigning could dislodge a statesman."

"Mr. Asquith will remain as Premier. Arthur J. Balfour is expected to be the first lord of the Admiralty; Mr. Churchill secretary for India; Lord Crewe, president of the council; Mr. Lloyd-George the new minister for war supplies; Bonar Law chancellor of the exchequer and Mr. Austin Chamberlain colonial secretary. Lord Reading will become Lord chancellor; Sir John Simon, lord chief justice, and Mr. F. E. Smith attorney-general. Lord Derby will also have a post.

The ministerial crisis received greater prominence in the evening papers than the developments of the war. The Globe said editorially: "Why not give Lord Fisher the same control over the navy that Lord Kitchener has over the army?" As a result of the crisis, Mr. Lloyd-George's proposed tour of the manufacturing areas has been postponed.

NEWS NOTES FROM OMEMEE

(Special Correspondence.)

OMEMEE, May 19. — The Soldiers' Aid Society send the following report as being the work accomplished by their association since its inception: 46 woolen shirts, 138 pairs socks, 153 hospital shirts, 4 pairs pyjamas, 6 cholera bands, 8 Balaklava caps, 12 pairs wristlets, 2 pairs bedsocks, 37 pillows, 31 pairs pillowcases, 2 scarfs. Thirteen pairs socks and thirteen shirts sent to the soldiers at Lindsay. A cheque for $50; raised by collectors, $145.90; by concert, $88.55; English church guild, $14.80; anonymous, $10.35; Epworth League of Methodist church, $20.20; union prayer service, $9.30. Meetings are held as usual every Tuesday afternoon, to which all the ladies in the neighborhood are welcome.

A very pleasing entertainment was provided by the Presbyterian young people on Friday evening last. The guests were the members of the young people's societies of the Anglican and Methodist churches. After a splendid program of songs, readings and speeches had entertained the young people for about an hour, they all formed in line and had a grand promenade of twenty-five minutes. At the conclusion of the program dainty refreshments were served by the young ladies.

Rev. J. W. Down, Dr. Thompson and Rev. H. B. Neale, of town, attended the district meeting of the Methodist church which was held in Lindsay on Wednesday.

Dr. W. L. Howden has moved his residence and office one door east of his former situation. Mr. W. H. Kennedy has moved into the house formerly occupied by Dr. Howden.

The Grand Trunk carpenters are busy enlarging and renovating the Sturgeon street station, where a new ticket office has been installed. This change is of tremendous convenience to travellers, since baggage is now handled at this station.

Mr. and Mrs. Gardiner left for the West on Wednesday morning.

Mrs. and Miss McCrea, who have been passing the winter at their home in Toronto, have reached town to spend the summer months.

Several of our local young people will attend the celebrations in Millbrook and Bethany on Victoria Day.

The annual election of officers of the Epworth League of the Methodist church was held on Monday evening. Mr. F. Johnson was elected president.

Ptes. Cunningham and Mills of the Lindsay company spent Sunday at home.

The Omemee people are to be favored on Friday evening, May 21st, with a presentation of one of the most entertaining farce comedies ever presented by amateur actors. Under the direction of Mrs. William Allen, the Millbrook Dramatic Club will present Mark Ambient's "Oh, Susannah" in three acts. The action is continuous throughout. The scene appears in the office of Dr. John Sheppard. The doctor is persuaded that marriage is the secret of success and secretly espouses Flora Garden. Mr. Plant, solicitor, discovers that Sheppard is entitled to considerable fortune, and brings his two daughters to London with the fixed resolve to marry one of them to him. These young ladies' afections are planted elsewhere, and one of their lovers, Lieut. Merry, conceives the idea of impersonating a maiden aunt Sheppard is expecting. Many amusing dilemmas ensue. The dramatic club are giving everything above their expenses to the Shorncliffe hospital for wounded Canadian soldiers and in which some of our local boys are at the present time. It is the duty of every loyal citizen to attend, and while gaining considerable amusement for themselves they will be helping to obtain comforts for the boys in the hospital.

"LIEUTS." PLUMMER AND ARNOLDI HAD BUSY WINTER

Canadian Girls Who Respresented the Canadian Field Commission in London Took the Amesbury Vicarage for Their Headquarters

In a recent London Mail appears the following article by Twells Brex on "Lieut. Mary Plummer and Lieut Joan Arnoldi."

"Throughout the winter two plucky and devoted Canadian women quartered in Amesbury's old vicarage, have toiled for months in the self-imposed task of distributing to the Canadian troops the whole of the gifts sent to the Canadian Field Comforts Commission by the people of the great Dominion for their soldiers.

"Miss Mary Plummer, daughter of Mr. J. H. Plummer, president of the Dominion Steel & Coal Co., and Miss Joan Arnoldi, daughter of Mr. Frank Arnoldi, K.C., (both of Toronto), are doing this work for the commission, for which purpose they were appointed by the Minister of Militia and Defence, each with the honorary rank of lieutenant.

"I found Lieut. Plummer and Lieut. Arnoldi up to their eyes in their preparations for the move they are making to Ashford, in Kent, more convenient to Shorncliffe, Maresfield and Canterbury (depots of the Canadian troops still arriving) and also for the division gone to the front itself. They were surrounded by bales, boxes, bundles, goods, enquiries, letters, labels and lists that would have flurried even the despatch department of a general store. They were unpacking, sorting, sifting, identifying, weighing, tying, re-packing, boxing, hammering-up, stitching, labelling and addressing crates and bales of socks, tobacco, cakes, biscuits, chocolate, belts ('Too many belts,' murmured Lieut. Arnoldi) and other gifts. They were searching Canadian army lists non-alphabetical) for the names and regiments and individual men among thirty thousand so that each should get his parcel from the Homeland. "It is better to send gifts to units rather than individuals," murmured Lieut. Plummer. They were writing letters of acknowledgment to donors or answers to enquiries at their average rate of fifty a day ("and we always try to make each letter personal, with a touch of the life of the men in the camps"), and they have only had, in all their winter's task, an orderly to assist them in the heavier work.

"The story of how they secured the occupied vicarage, the only house large enough for their work, is illustrative of the Canadian spirit: 'We went first to the churchwarden, then to the bishop, and then to the registrar. We started again, followed the bishop to Broadstone, and found he had left the night before for London. We borrowed his library, and left a long letter for him. The bishop eventually telephoned that he would be glad to let us have the vicarage, but must consult his legal adviser. We chased the legal adviser, and caught him at 10.30 at night. The legal adviser was wrathy and maintained that the bishop could not let the vicarage. We tackled the churchwarden again, and then we tackled the legal adviser again — he was milder, but firm, and he was doubtless right. So we went then to the general of the Southern Command, saying, 'We have found the house, but you must commandeer it for us.' We got the vicarage in two days.'

"Over 100,000 articles have been received, checked, repacked and distributed by those two workers. At Christmas Amesbury platform was littered with parcels for the Canadian troops, some of them insufficiently addressed, some for camps inaccessible for delivery and the steady rain was obliterating the labels. Lieutenants Plummer and Arnoldi went up to the station, collected all the goods, and got most of them delivered by Christmas Day. On Christmas Eve they went their rounds in a deluge in an open motor lorry. They were out again all Christmas Day. On some of those winter runs to the camps the floods reached the steps of their car, and always, visiting the camps, they had to wear high rubber wading boots and often the mud rose above the tops of them. 'At Christmas,' admitted cheerfully Lieutenants Plummer and Arnoldi, 'we lost our tempers and quarrelled with each other.'

"Since the Canadian division went to France tobacco for over 1,200 men has been sent from the vicarage depot. Last week a telegram came from headquarters requesting the immediate purchase and despatch of games, cards, and notepaper for the fifteen club rooms of the division. Lieutenants Plummer and Arnoldi went to London and procured the goods that day. The journey time between Amesbury and London is three hours.

"From all over Canada the gifts came for the Canadian troops. The Far West has been especially generous. I saw bales of socks and mufflers from Winnipeg, Regina, Vancouver and Victoria and a big check came from Prince Albert, Saskatchewan. The United States do not forget their sister Canada. Twenty-five dozens of socks arrived from the nurses of St. Luke's Hospital, Chicago. And in January a Christmas pudding arrived, addressed to Sir John French. 'Don't mention it, for Heaven's sake,' said Lieut. Arnoldi. 'Suppose he reads of it and sends for it!'

"The address henceforth will be: The Canadian Field Comforts Commission, Canadian Ordnance Stores, Ashford, Kent. Socks, plug tobacco, cocoa, condensed milk, soup tablets, or money that will buy them would be more than welcome."

HOW SHELLS ARE MADE

A Description of the Process of Manufacture of the Death-Dealing Monsters.

In view of the fact that immense numbers of shells for use by the allied armies in Europe are being manufactured in Canada, the following description of the process of manufacture will be read with interest:—

The shell is turned down from an ingot of bar steel. This material is received from the steel works in blocks ten inches long and four inches in diameter. It is sawn into the size from the bar, each ingot is numbered, and is received at the local factory in car load lots. the first operation is to bore out the ingot, which is done very rapidly on the ponderous drill press. The core of the ingot is drilled away, leaving a shell the walls of which are about three-quarters of an inch thick. The shell is then placed on the turret lathe, where it is turned down to the required size and shape. The interior of the bore is then threaded at one end to receive the gun-metal conical head, which is pierced to receive the exploding fuse. A copper band is forced on the other end of the shell by the heavy press. This band engages the rifling of the gun when it is fired and gives the shell the necessary spin.

The material from which the shells are made is the toughest steel, yet it is drilled and shaped up by the great machine built for the purpose without noise, and no apparent effort. The operator touches a handle, and down comes the press mighty, irresistible, cutting out the core of the tough steel ingot as though it were only cheese. The shaping, threading and finishing are done with equal ease and dispatch.

Shell making is a matter of rigid accuracy and scrupulous care. Gauges are used of the most exacting nature, and no latitude is allowed in the matter of weight or dimensions, only one thousandth part of an inch being allowed for the bore of the shell. This is necessary, from the fact that the quantity of lyddidte or other explosive with which the shell is loaded must be absolutely accurate and identical in all shells, as the range and accuracy of the gunfire in action depends upon the load of explosive contained in the shell. Officials of the British Government are permanently on the premises, and each shell is inspected as it is taken from the machines, and the shells are only accepted and paid for when the official approval is stamped upon the finished shell.

Shells, of course, differ according to the service they have to perform. Some, for instance, have hardened steel heads for armour-percing purposes, others are intended to burst and spread death by bullets as well as jagged fragments.

It is essential that there should be no roughness within the shells, and they are as smooth and polished inside as out; and to keep them from rust and corroson the inside is varnished before they are sent away to Woolwich to be filled with lyddite.

S.A. TERRITORIAL SONGSTERS GIVE VERY PLEASING PROGRAM

The following newspaper report on the work of the Territorial Songsters, is very flattering to that organization which comes to Peterborough next week:—

The programme opened with a march, "The Leader" by the orchestra of 8 pieces, with Staff-Captain Florence Easton at the piano. This was followed by a male chorus, "The Old Chariot," which was a plantation melody, and given with a rhythm, and precision of attack, smooth shading, and clearness of enunciation that showed careful training in choral singing.

This was followed by a violin solo by Herbert Smeaton, the air from the sextett from "Lucia." For a young man of his age he handled the bow with ease, and gave this number a creditable rendering.

A song by the entire company, entitled "Good Bye, Pharoah" was next given. This was also a plantation melody. A selection by the orchestra, of "Listen to the Mocking Bird," "Old Black Joe," and "Swansea River," followed which were well played.

A violin duet by Herbert Smeaton and Major Arnold, revealed the fact that the Major could handle the violin equally as well as he wielded the baton. The "Melody by Rubenstein" was greatly enjoyed.

The "Soldier's Chorus" from Faust, was sung by the full chorus. This number showed again the careful training. It was sung with a swing that was delightful. It was followed by "Singing Merrily." Both numbers were given with good articulation effect rhythm and with a precision that was especially marked.

Another selection by the orchestra, entitled "Devotion" was followed by a solo by Captain Satya Mapp, entitled, "Jesus the Very Thought of Thee," which was well sung. She gave it with a feeling and expression which was enjoyed.

Staff Captain Florence Eaton, who accompanied all the numbers of the evening, gave "Bonnie Doon." She clearly proved herself a master hand at the keys, and her interpretation of this well known air called forth the hearty applause of the audience.

"Songs of Heaven" by the entire chorus was next on the programme. It caused the Mayor to remark that the music was heavenly, so well was it sung. Mayor Hett gave two short readings, which were heartily applauded.

Another selection by the orchestra, entitled, "Hallelujah," followed by a song by the Male Choir, "Mansions in Glory," closed the programme. The last number was considered the best of the evening, and was finely sung.

MAD AT UNITED STATES NOW

Germany's Wooings Were Treated as Barnum's Circus, Writes German

London, May 19—The Washington correspondent of the Cologne Gazette gives the following picture of Germany's vain efforts to win favor in the United States: "We have sent our best courtiers, princes of the emperor's house, princes from our land of genius. America replied to our attentions by sending us yachting millionaires, a rough riding colonel and exchange professors. They were all received with distinction. All the giving was on our side. We showered upon the representatives of America everything we had to give. America took it all as one in a performance of Barnum's Circus."

LL.D. For Premiers

Toronto, May 19—At the annual convocation Friday the University of Toronto will confer the honorary degree of LL.D. upon the following: Dean Ellis of the Faculty of Applied Science; Principal Gandier of Knox; Premier Gouin of Quebec; Chief Justice Haultain of Saskatchewan; Premier Hearst, Justice Stuart of Alberta.

Lost Two Million Men

London, May 19—The Chronicle calculates German casualties to date at 2,150,000. Up to March 31, the total losses were 1,800,000, with an estimate of 250,000 for the tremendous fighting of the last six weeks. Up to February 14, Berlin admitted the deaths of 10,951 commissioned officers.

THE CULTIVATION OF CORN.

The Agricultural Gazette in a recent number contained much important matter relating to the cultivation of corn. "By the aid of science," the Gazette says, "great progress has been made in extending and improving the corn crop in Canada." In thirty years the yield has increased from a little over nine million bushels to nearly seventeen million. In 1893 the yield of fodder corn was 1,049,524 tons. Twenty years later, or in 1913, it was 2,616,300 tons. Increase and improvement were noticeable in almost every province. Relative to the argument sometimes advanced that Canada is situated too far north for the production of corn, Dr. M. O. Malte, Dominion Agristrologist, says that while there are districts in Canada where Indian corn could and should be grown to the greatest advantage, there are also thousands of square miles where profitable growing would be very difficult. After stating that the quality of the ensilage produced by a certain variety of corn would be the factor which should guide the farmer in in his choice of seed, Dr. Malte says that the experience gained by the Experimental Farms demonstrates the wisdom of increasing the acreage of early varieties rather than of depending on large yielding late sorts for the desired tonnage.

The Canadian Seed Growers' Association has given special attention to the corn crop, particularly to that grown for ensilage. All experiments and research indicate that the great need of ensilage growers is a supply of seed corn of strong vitality and of a variety and strain suited to the conditions under which it is to be grown. For Ontario the following seven varieties are best adapted:

Dents.

Wisconsin No. 7.
Golden Glow.
Whitecap Yellow Dent.
Bailey.

Flints.

Longfellow.
Compton's Early.
Salzer's North Dakota.

As for sweet corn, Deputy Minister Roadhouse states that the Golden Bantam has proved the best early variety and Stowell's Evergreen the best late variety.

Manitoba is not much given to corn growing, but the fodder favorites are the Longfellow, North-Western Went and North Dakota Flint. Of the husking varieties the choices are native or Squaw corn, Gehu Yellow Flint, Free Press and Quebec or Canada Yellow, the last mentioned being a little later than the others. In Saskatchewan and Alberta the varieties favored are about the same as in Manitoba. In British Columbia the progress in corn-growing has been marked, Minnesota No. 13, North Western Dent and Quebec No. 28 having so far given the best results. In New Brunswick and the Maritime Provinces generally New Brunswick Yellow, Canada Yellow and Squaw Corn have proved the most valuable varieties.

WHY SNOW IS WHITE

Water being transparent rays of light pass through it without being reflected by the water itself. When drops of water are partially frozen into snowflakes they are transformed into a crystal substance with a great many reflecting surfaces, from which the rays of light are sent back just as a mirror reflects a great deal of the light or color thrown against it.

A mass of snow is whiter than a single flake, because of the countless number of crystals that are compactly grouped thereby greatly increasing the reflective power. Like a mirror snow will reflect the color of any light thrown upon it.

MADE RICH BY FAKE CHARITIES

A Reuter despatch from Paris states:

"An investigation into a number of so-called "charities" which have sprung up since the war, has led to some astonishing results. One of these concerns was installed in a German hotel and was under the control of a secretary who had come within the clutches of the law on no fewer than eleven occasions. Two ladies of mature age who were without a penny at the time of mobilization today possess a fine motor car and a private house. They were making something like £400 per diem and this huge profit appears to have been gained by spurious agencies for tracing missing soldiers.

"The most remarkable feature of the whole business lies in the fact that in several cases Austrians and Germans who had somehow succeeded in escaping from concentration camps, got themselves elected as presidents of various organizations in order to carry on swindling on a large scale. Some of the concerns which the police are investigating were commercial in character, and sold various articles at exorbitant prices, customers being induced to buy in the belief that the profits were devoted to good works."

A rifleman in the Rifle Brigade, who has arrived at Letchworth after being injured in France, states that the Prince of Wales, just before his recent visit to England, paid a visit with the staff of "Mudlark Alley," a name given by the Rifle Brigade to one of their splinter-proof shelters. The Prince examined the breastworks and spoke to several of the men. For an hour he was exposed to shell fire.

Mrs. C. E. Morgan of Guildford, England, has communicated to the English press a letter in which she says: "I have today received a letter from a company sergeant-major in the Queen's Regiment, interned in a German camp. Writing on a postcard to thank me for a parcel, he adds: 'Three men have died quite lately.' He gives the names, all men of the Queen's Regiment. Last week news reached a mother through Geneva that her son, a 'Queen's' prisoner, had also died. No notification of these deaths appears to have reached the war office. A private, writing to his wife about a month ago, said: 'For the love of heaven, send me bread. If you knew what was going on out here, you would not wait to be asked twice.' How many more of our prisoners of war are to be allowed to die without any effort being made to save them?"

HOW TO MAKE RESPIRATORS

The War Office issues the following communication:

As a protection against the asphyxiating gases being used as a weapon of warfare by the Germans, supplies of one or both of the following types of respirators are required by the troops at the front. Either can be made easily in any household:

First, a face piece (to cover mouth and nostrils) formed of an oblong pad of bleached absorbent cotton wool about 5¼ in. by 3 in. by ¾ in., covered with three layers of bleached cotton gauze, and fitted with a band to fit round the head and keep pad in position, consisting of a piece of ½-in. cotton elastic 16 in. long attached to the narrow end of the face pad, so as to form a loop with the pad.

Second, a piece of double stockinette, 9½ in. long, 3½ in. wide in the centre, gradually diminishing in width to 2½ in. at each end, with a piece of thick plaited worsted about 5 in. long attached to each end, so as to form a loop to pass over the ear.

These respirators should be sent in packages of not less than one hundred to "Chief Ordnance Officer, Royal Army Clothing Department, Pimlico."

CAVAN NEWS

CAVAN, May 19. — Miss Addie Howden spent the week end in Peterborough.

Mrs. McIlimoyle and Mr. Robert Thompson of Monaghan, are visiting their sister, Mrs. Hokden.

Mr. Thomas Beatty of Otonabee, is visiting friends in this vicinity.

Mr. Ira Gillis of Cavan West spent the week end at Mr. Wm. Bothwells.

Miss Ella Rowan of Brunswick was the guest of the Misses White last week.

Mr. and Mrs. Armstrong of Manvers spent Sunday with Mr. and Mrs. John White.

Mr. and Mrs. Wm. Nill spent Sunday in Haldimand.

Mrs. Jas. Douglas and Mrs. Jno. Staples visited friends on the ninth line last week.

MANURE AND FERTILIZERS.

The Division of Chemistry of the Dominion Department of Agriculture has issued another of that useful series of circulars by Dr. Frank T. Shutt, Dominion chemist. This one, Circular No. 8, deals with "Manures and Fertilizers," and, like all the work of the doctor, is at once explicit and practical. The first section is devoted to a description of experiences at the Central and other Experimental Farms, and the second is devoted to a summary and to advice that if followed cannot help but benefit the farm and profit the follower. Here are a few sentences given in sententious form that illustrate the conclusions arrived at and the counsel given by Dr. Shutt:

Rational farming is "mixed" forming."

Barnyard manure is the most effective of all fertilizers.

The liquid portion of the manure is the most valuable.

Use sufficient litter in the stables to absorb the liquid.

The amount of manure on a farm being insufficient, frequent light dressings are advisable instead of larger ones at longer intervals.

The manure is most advantageously applied for the root or corn crop in the rotation.

It is not wise to "bury" the manure; a shallow ploughing under is more advisable.

Manure is worth most when first voided.

Rational farming involves a rotation of crops.

Investigation has proven the high manurial value of clover, alfalfa, and other legumes.

The lesson is: grow a leguminous crop in the rotation, as all other crops, save the legumes, leave the soil poorer for their growth.

Commercial fertilizers cannot be depended upon profitably to maintain the soil; hence their exclusive use is discountenanced.

By home mixing fertilizers a saving of 25 to 35 per cent. can be effected.

Such in brief are a few of the conclusions arrived at by Dr. Shutt, but to get real benefit from the circular application should be made for it to the Publications Branch, Department of Agriculture, Ottawa.

At the Conservative convention at Chatham, Mr. Hugh Stonehouse, of Wallaceburg, was nominated as candidate for the new riding of Kent. Hon. T. W. Crothers, Minister of Labor, was the principal speaker.

At Fowler's Optical Parlors

Fares will be allowed on all purchases of Optical Goods during Fare Refunding Week, the same as in other stores.

Monday, May 17th, to Saturday, May 22nd.

A. A. FOWLER, Phm. B., Eyesight Specialist.
Ref. D. O. Toronto. Oph. D. Chicago.
OPTICAL PARLORS AND LENS GRINDING PLANT
WITH Nugent Drug Co., 386 George-st.
Directly opposite Cressman's large stores, Peterborough.

PRIZE VOTES FOR YOU

200,000 Votes FREE For best work in each District. Great Chance for New Candidates. Start now. Three more weeks of Contest. Vote Schedule will be decreased again on Saturday.

Vote Schedule

May 17 to May 22

THE DAILY REVIEW—

	By Carrier.	By Mail.	Votes
Three Months	$1.00		2,000
Six Months	2.00	$1.50	6,000
One Year	4.00	3.00	16,000
Two Years	8.00	6.00	40,000

THE WEEKLY REVIEW—

		Votes.			Votes.
Two Years ...	$2.00	6,000	One Year ..	$1.00	2,000

This schedule will remain in effect for one week.

200,000 Votes Free for Each District

The candidate in District No. 1 who turns in the most money subscriptions between, Monday May 10th, and Saturday, May 22nd (inclusive) will receive a special bonus ballot good for 200,000 votes.

The candidate in District No. 2 who turns in the most subscription money between Monday, May 10th, and Saturday, May 22nd, inclusive, will receive a special bonus ballot good for 200,000 votes.

The candidate in District No. 3 who turns in the most subscription money between Monday, May 10th, and Saturday, May 22nd, inclusive, will receive a special bonus ballot good for 200,000 votes.

The candidate in District No. 4 who turns in the most subscription money between Monday, May 10th, and Saturday, May 22nd, inclusive, will receive a special bonus ballot good for 200,000 votes.

All money turned in at the office by subscribers for the candidates will also count on the award of the special ballots.

Make up your mind NOW to win the free votes in your district.

NOMINATION BLANK

GOOD FOR 5,000 VOTES

The Review World's Fair Contest

I hereby nominate ....

Whose Address is ....

Nominated by ....

Address ....

This nomination blank is good for 5,000 votes, but only one nomination will be counted for each candidate.

Open Evenings

Address All Communications **THE PETERBOROUGH REVIEW** Phone 189

"The Trip of a Lifetime"

COMFORTS FOR THE SOLDIERS

The Daily Review Fund affords splendid opportunity of sending comforts to boys fighting, wounded in defence of home.

Hospital supplies positively required for our wounded Canadian.

Our soldiers are fighting and do not stop because they win or because their comrades are stricken down on the battle field.

Each day we read of some one we know being wounded and killed and our hearts ache as we think of them fighting for us, dying for us. Can we then withhold a generous hand in outfitting proper hospital supplies? Bear in mind 2000 beds are being equipped and that means 2000 Canadian boys wounded and that that also means towels, pillow cases, bandages, etc., to comfort them in their agony will be required.

Cut out the coupon below and bring it along with your donation to Review.

THE DAILY REVIEW HOSPITAL SUPPLY FUND.

NAME ....

ADDRESS ....

Enclosed please find $..

for the purchase of ....

....

If you prefer to send articles mentioned instead of the cash, same will be accepted by the Daily Review.

John Kearns, aged 46, a sectionman, was killed at Windsor

Wood's Phosphodine, The Great English Remedy. Tones and invigorates the whole nervous system, makes new Blood in old Veins, Cures Nervous Debility, Mental and Brain Worry, Despondency, Loss of Energy, Palpitation of the Heart, Failing Memory. Price $1 per box, six for $5. One will please, six will cure. Sold by all druggists or mailed in plain pkg. on receipt of price. New pamphlet mailed free. THE WOOD MEDICINE CO., TORONTO, ONT. (Formerly Windsor.)

ASPARAGUS

ORANGES	STRAWBERRIES
BANANAS	PINEAPPLES
LEMONS	GRAPE FRUIT
TOMATOES	CUCUMBERS
LETTUCE	RADISH
ONIONS	RHUBARB
CELERY	NEW CABBAGE
PARSNIPS	BEETS
POTATOES	ASPARAGUS

Canned Goods of All Kinds

N. Minicolo

160 HUNTER STREET.

BOTH PHONES 337

PROVED HIS THEORY,

Tragic Climax In a Murder Trial, but It Saved the Accused.

The acme of realism was reached, though by accident, in a criminal trial that took place a number of years ago at Lebanon, O.

Two men had a personal encounter. One of them after vainly trying to draw his pistol from his hip pocket turned to flee. A moment later he fell, shot in the small of the back. One chamber of his pistol was found to have been fired. His assailant was tried for murder.

The defense contended that the man had shot himself while trying to draw his pistol, which had become entangled in the lining of the pocket, and that the prisoner's shot had not taken effect. The prosecution contended that such a wound could not have been self inflicted.

The defendant's counsel, Clement L. Vallandigham, undertook to demonstrate to the jury just how the dead man's pistol had hung in the pocket and just how possible it was to inflict such a wound. Suddenly there was a loud report, and the lawyer sank to the floor. The ball had entered the back almost in the identical spot where the dead man had been shot.

The defendant was acquitted. Mr. Vallandigham died.—Exchange.

Humor and Philosophy

By DUNCAN M. SMITH

Forecasting the Future.

"I met my fate today."

"What is her name?"

"I don't know what it is now. I only know what it will be."

Good.

"What are the best pair of mascots you know?"

"Common sense and ability to use it."

Her Reason.

"Why did you marry him?"

"I wanted to see if he were really as amiable as he appears."

Too Modern.

"Oh, fly with me," the lover said,
"To some far distant spot!"
Her cruel dad unscrewed one wing,
And thus he foiled the plot.

The Reason.

"Why is he henpecked?"

"Because he is so chicken hearted."

An Awkward Situation.

"Unless I get help," declared the detective, "this revolving door is going to lose me a prisoner."

"How so?"

"There's a fellow I want in that office. But this revolving door has got me blocked. He'll start out if I start in."—Louisville Courier-Journal.

Impossible.

"There's no use talking, it's impossible to suit that theatrical manager."

"Impossible, my boy. Nothing in this world is impossible."

"Yes, there is. He wants me to write a tragedy with a happy ending."—Detroit Free Press.

Natural Result.

"Mayme blushed when she found I was trying to read her face."

"Well, people usually do blush when their faces are getting read."—Baltimore American.

Literally.

"Booze always creeps upstairs nights in his stocking feet."

"Afraid of his wife, eh?"

"Scared out of his boots."—Boston Transcript.

The Foolish One.

"I think he is foolish to start buying a motorcar on his salary."

"He's not half so foolish as the agent."—Cleveland Plain Dealer.

LOCAL MARKET

Potatoes, per bag	$ .50	$ .60
Apples, per peck	.25	.30
Onions, per peck	.30	.35
Parsnips, per bag		.75
Turnips, per bag	.35	.40
Carrots, per bag	.50	.60
Parsley, per bunch	. 5	. 5
Cabbage, per head	. 5	.10
Celery, per bunch	.10	.10

Dairy and Poultry.

Turkeys, each	$3.00	$3.50
Ducks, each	none offered	
Chickens, each	.70	1.00
Butter, per lb.	.30	.30
Eggs, per dozen, fresh	.20	.20

Live Stock.

Cattle, exporters	$6.90	$7.35
Choice butchers, steers and heifers	5.00	5.50
Light Heifers and Cows	4.50	5.00
Feeders	5.00	6.00
Stockers	3.75	4.50
Beef, dressed, 100 lbs.	9.00	13.00
Hogs, select, 160-200	6.50	7.90
Hogs, dressed, 100 lbs.	8.00	10.11½
Fats and heavies	8.00	9.00
Lights	7.75	7.75
Sows	5.00	5.50
Stags	3.50	4.00
Sheep	3.50	5.00
Lambs	5.75	7.00

Grain, Hay, Straw.

Hay, ton	$20.00	$22.00
Peas, small	1.75	2.00
Peas, blue	1.50	2.00
Corn, bushel	.85	.90
Barley, bushel	.65	.70
Fall wheat, bushel	1.50	1.50
Wheat, bushel	1.45	1.50

Wool and Hide.

Wool, washed	20c	23c
Wool, unwashed	15c	17c
Veal Calf Skins	13c	13c
Beef Hides, per lb.	10c	12c
Deacons	60c	80c
Sheep Skins	75c	$1.50
Tallow, rough	2c	2c
Tallow, rendered	5c	6c

Latest Quotations in Grain, Dairy Products, Live Stock, Etc.

MAY 18

Toronto Cattle Market

Extra choice steers	$8.00 to	$8.25
Butcher steers, good	7.50	8.75
do. medium	$ 7.25	7.35
do. common	6.75	7.00
Heifers, good to choice	7.50	8.00
do. medium	7.00	7.25
Butcher cows, choice	6.50	7.50
do. good	5.50	6.00
do. common	4.50	6.75
Butcher bulls, choice	6.75	7.50
do. good bulls	6.20	6.3
do. medium	5.75	6.00
do. rough gologna	4.50	4.75
Feeders, 900 to 1,000 lbs.	7.00	7.50
do. bulls	5.50	6.00
Stockers, 700 to 900 lbs.	7.00	7.50
do. med., 650 to 750.	6.25	6.5
do. light, 500 to 650.	5.25	5.50
Canners	3.75	4.50
Cutters	4.50	5.50
Milkers, choice, each	60.00	90.00
Springers	50.00	75.00
Calves, veal, choice	8.00	9.50
do. medium	7.00	8.00
do. common	6.00	6.50
Lambs, yearlings	7.00	10.00
Buck lambs	5.75	6.0
Ewes, light	5.00	8.00
Sheep, heavy and bucks	3.50	4.5
Hogs, weighed off cars	9.60	....
do. fed and watered	9.25	....
do. f.o.b.	8.90	....

Wholesale Produce

New laid eggs, in cart'ns	$ .23 to	$ .24
New laid eggs	.21	.22

Cheese—New, large, 20c; do. twins, 20¼c; old, large, 21c; do. twins, 20¼c.

Butter—

Creamery prints, fresh	.32	.33
Creamery solids	.28	.29
Dairy prints	.24	.26
Bakers'	.22	.23

Beans—Primes, bushel, $3.10 to $6.25; H.P., per bushel, $3.20 to $3.25.

Honey—Buckwheat, 7½c a pound, in tins; 7c to 7¾c in barrels; strained clover honey, 12½c; 14c in 5-lb. tins; comb honey, No. 1, $3 per doz.; No. 2, $2.40 per dozen.

Poultry—

	Live		Dressed	
Chickens	12c to	14c	17c to	20c
Fowl	12c	14c	14c	16c
Ducks	10c	12c	16c	18c
Turkeys	15c	16c	20c	28c

Onions—Canadian, 75-pound bags, $1.40; Egyptian, crate, $5.50 to $5.75.

Potatoes—Ontarios, 65c per bag, out of store; 60c in car lots; New Brunswicks, 70c per bag, out of store; 65c in car lots.

Other Vegetables—Turnips, bag, 50c; carrots, bag, 75c; beets, bag, 40c; parsnips, bag, 40c.

Toronto Grain Prices

Manitoba flour quotations at Toronto are: First patents, $8.20 in cotton and $8.10 in jute; strong bakers, $7.50 in cotton and $7.40 in jute.

Ontario Oats—No. 2 white, 60c to 61c, outside.

Buckwheat—80c, nominal.

Bran—Manitoba, $26, in bags, Toronto, and shorts, $28, Toronto; middlings, $33 to $35.

Rolled Oats—$3.40 to $3.50 per bag.

Barley—Ontario No. 3, 73c to 75c, nominal, outside.

Manitoba wheat—Bay ports—No. 1 northern, $1.64¼; No. 2, $1.61¼; No. 3, $1.59½, track, Goderich.

Corn—No. 2, 78¾c, c.i.f. to bay ports.

Ontario flour—$6.10 to $6.15, seaboard.

Peas—No. 2, nominal, $1.60 to $1.65, but very scarce.

Ontario wheat—No. 2, $1.45 to $1.47.

Rye—No. 2, $1.17.

Canada Western oats—No. 2 at bay ports, 67c; No. 3, 64½c; No. 1 extra feed, 64½c; No. 1 feed, 63¾c.

Chicago Live Stock

Cattle—Receipts, 3,000; market steady; native, $6.90 to $9.25; western steers, $6 to $7.90; cows and heifers, $3.25 to $3.75; calves, $6.50 to $9.

Hogs—Receipts, 19,000; market strong; light, $7.50 to $7.80; mixed, $7.45 to $7.80; heavy, $7.25 to $7.75; rough, $7.25 to $7.40; pigs, $5.75 to $7.30; bulk of sales, $7.65 to $7.75.

Sheep—Receipts 10,000; market weak; sheep, $7.80 to $8.55; lambs, native, $7.75 to $10.

Meats—Wholesale

Beef, forequart's cwt.	$11.00 to	$12.00
do. hindquarters	15.00	16.00
Carcases, choice	12.50	13.50
do. common	11.00	12.00
Veals, common, cwt.	7.00	9.00
do. medium	9.00	11.00
do. prime	12.00	14.00
Heavy hogs	1?.25	10.75
Shop hogs	11.75	12.25
Mutton, heavy	10.00	12.00
do. light	13.00	15.00
Lambs	16.50	20.00
Spring lambs	8.00	12.00

Seeds at Toronto

Prices quoted to country merchants for selected seeds. Canadian Government tested, per cwt.:

Red clover, No. 1	$20.00 to	$21.00
do. No. 2	18.00	18.50
do. No. 3	17.00	00.00
Alsike, No. 1	19.50	20.50
do. No. 2	17.50	18.00
do. No. 3	16.00	00.00
Timothy, No. 1	10.75	11.25
do. No. 2	9.25	9.50
do. No. 3	8.50	0.00

East Buffalo Cattle

Cattle—Receipts, 150; steady.

Veals—Receipts, 250; active; $4.50 to $9.50.

Hogs—Receipts, 4,000; slow; heavy and mixed, $8 to $8.05; yorkers, $7.85 to $8.05; pigs, $7.75 to $7.85; roughs, $6.50 to $6.75; stags, $5 to $5.75.

Sheep and lambs—Receipts, 400; active and steady; prices unchanged.

Baled Hay

Track prices, Toronto, are:

No. 1 baled hay	$17.00 to	$17.50
No. 2 baled hay	15.50	16.50
No. 3 baled hay	11.00	12.00
Baled straw	7.50	8.50

Of the Canadian soldiers who went to the front from Ingersoll and vicinity, seven have been reported killed.

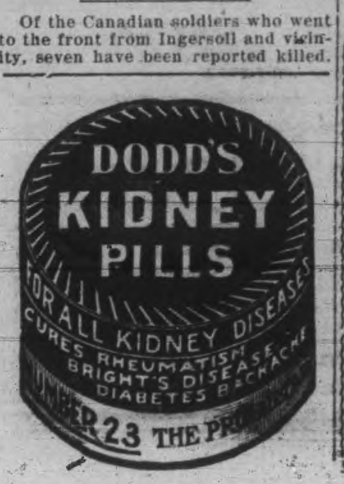

Wanted

You to come and give us a trial purchase. We guarantee to give satisfaction and reasonable prices.

New Cabbage	Strawberries
Tomatoes	Bananas
Cucumbers	Apples
Rhubarb	Celery
Lettuce	Pineapple
Onions	Oranges
Radish	Lemons
Asparagus	

VERY BEST OF GROCERIES AND PROVISIONS

D. M. MINICOLA

410½ George St.

BELL PHONE 935

Trent Valley Lager
Champagne Ale
Dublin Porter

Recommended by all for its Purity and a Health Builder.

On sale at all Hotels and Liquor Stores.

Manufactured by the

CALCUTT
Brewing & Malting Co.
Limited.
PETERBOROUGH, ONT.
Phone 98.

BRINGING UP FATHER

BY GEORGE McMANUS

SPORTING NEWS

FULLERTON TELLS HOW HE PUT MILAN IN BASEBALL AND DIDN'T KNOW IT

Clyde Milan is one of the greatest little baseball players in the world. He is an earnest, thoughtful, rather quiet fellow, ambitious, honest and is a hard worker always. His heart is in the game. He has held on year after year among the leaders in batting, in drawing bases on balls, in base running and in fielding.

This is the story of his success:

Years ago, when I was a boy in Hillsboro, O., our "back lot" was the favorite ball field for all the boys. Frank Emmerling was the name of a jeweler in the town and one day there came to his home his brother's boy, an orphan, Fritz Emmerling. He came from Germany and spoke no word of English.

He got among us, watched us play baseball, and in a month, before he had picked up the language, he was talking baseball argot, and playing ball better than any of us. He learned our ways quickly, became a cracking ball player, a royal good, reckless youth.

One day Fritz quarrelled with his uncle and disappeared.

In that fall I received a letter from Emmerling at Bristol, Tenn., saying he had a ball player on his semi-pro team who was a wonder, better than any outfielder Chicago had. I then had moved to Chicago. He said this player—young Milan—was going into the little mountain league, and to watch him.

I watched Milan's records. Also I wrote Fritz Emmerling, but the letter came back marked "No such party known."

That fall there came another letter from Fritz, urging me to try to get a job for Milan. I tried. Four managers refused to listen.

Then Milan appeared for a try-out with the Washington team. From the first he showed his speed, his nerve, his eagerness to learn. He had only one fault, oversliding bases, and all year he worked and worked to correst this. In another year he was a star, one of the greatest outfielders in the country.

Meantime I heard that Fritz Emmerling was dead. I had forgotten his name — or what position he played.

One night a few years ago Milan and I were sitting in front of the team's hotel at Washington. He turned to me suddenly and remarked:

"You put me in this business."

"I," I replied astounded. "I never heard of you until you broke in here."

"You taught a kid named Fritz Emmerling to play, didn't you?" he asked.

"Yes—I played with him when he first came over from Germany.

Then he told me the story. Fritz Emmerling had gone to Bristol, had adopted a new name, Frank Baker, had asked the courts to make the name legal, had become a big man in that country, had been chosen to office, had risen in the lumber business, had married and finally died.

He had taught Milan baseball and had developed a star.

BASEBALL

The results Tuesday were:

National: Chicago 1, New York 0; Brooklyn 4, Cincinnati 0; St. Louis 5, Philadelphia 2; Boston 2, Pittsburg 2.

American: Chicago 11, Philadelphia 5. All other games postponed.

Federal: Newark 8, Pittsburg 0. Al other games postponed.

International: Richmond 2, Toronto 1; Jersey City 5, Rochester 2. Providence at Buffalo—cold weather; Newark at Montreal—rain.

A Home Guard for the town of Welland was organized and ninety-three members enroleld.

PLAYERS DIDN'T WANT THE MONEY

Play 1-0 Game Although Offered "Five Dollars a Run"

NEW YORK, May 19.—Chicago evened its series with New York, winning the second game yesterday by a score of 1 to 0. It was a tight pitchers' battle between Humphries and Tesreau, in which both pitchers received perfect support. It was suffrage day at the Polo Grounds, though showers and a cool, dismal day held down the crowd. The Equal Suffrage Campaign Committee received a percentage of the receipts. Each player scoring a run was promised $5, but Schulte was the only player able to take advantage of the offer. The score:—

		R.	H.	E.
Chicago	100000000	1	3	0
New York	000000000	0	5	0

Humphries and Bresnahan; Tesreau, Schauer and Meyers.

THAT McFARLAND GIBBONS MATCH HOW ABOUT IT?

Every time they match Packy McFarland and Mike Gibbons, they don't.

Not that Mike isn't ready, because he is not only ready but anxious. At one time Mr. Gibbons betrayed so such undue desire to mingle with the light hitting but extremely clever young millionaire-dollar fighter from Chicago's stockyards, but then Mike had everything to lose, including the fight, probably. Times have changed, however. Gibbons is about as simon-pure a middle weight champion as was Ketchel, and those who disputed Stanley's claim usually took care to do it outside of a ring. The phantom boxer that was Mike Gibbons of many moons ago, today is in addition a hard-hitting walloper, as clever as any who ever came along in this modern ring era, and confident that he can whip all creation at the right weight.

When Mike was prone to dodge, it was Packy who was the world beater, and he still may be just that—only we are inclined to voice a few just doubts. Packy, when he was at his best, easily outclassed everything in the division in which he fought—the 133 pound class. Not only did he actually possess the wonderful skill he still insists he retains, but he was too big for the lightweights who faced him. When he was compelled to admit that he could no longer make the weight, he simply dropped out of active competition and went to nursing along his real estate.

The very career of McFarland explains his reasons for avoiding, as long as convenient, the very lucrative match with Gibbons. If Packy were at his best, he would figure to outclass the cleverest of them all at his weight, but the point is that Packy in Gibbons, will be compelled to face a bigger man than himself, a terrific hitter and a veritable shadow. The tables would be reversed exactly for the stockyards wonder. And Packy never relished a beating.

It is axiomatic that a good little man cannot defeat a good big man.

CANADIAN LEAGUE TODAY.

TORONTO, May 19.—The Canadian League, reduced from eight to six teams, will open its season today. Erie, Pa., and Peterborough are the absentees. President Fitzgerald will go to Guelph.

The games are as follows:—Hamilton at St. Thomas; Ottawa at Guelph; Brantford at London.

ARE OUT OF ALL AMATEUR SPORT

Members of Victoria Hockey Team Ineligible for T.A.B.A.

Toronto Globe: A couple of players on the ill-fated Victoria hockey team that went on the rocks last winter now find themselves ineligible to play on the Union Bank team in the Toronto Amateur Baseball Association's jurisdiction. That is part of the penalty they undertook to pay when they laid their own course last winter, and they have no complaint coming, unless it is against the Winnipeg authorities who promised to see them safely through the difficulties that were certain to follow their defiance of the organization to which they owed allegiance.

The Peterborough City Baseball League takes the same attitude as the T.A.B.A. Players under suspension by the O.H.A. are not permitted to play.

NO POSSIBILITY OF PEACE.

President "Ban" Johnson, of the American League, declares that there is no immediate possibility of immediate peace among the warring factions. He still believes that the Federals are on the verge of bankruptcy.

PRACTISE GAME THURSDAY EVE

Also Workout at Central Park This Evening

There will be a practice game of lacrosse played Thursday night at 6.30 between two teams, captained by Frank Larone and Lew LeBarr.

The teams will line up as follows and every man is asked to be on hand sharp on time ready for action.

Referee—J. Sutherland.

LeBarrs.	Larones.
Defence.	
Gilman	Fleming
Dillon	Morgan
Best	Hatton
Kelley	O'Brien
Crough	Reynolds
Centre.	
Kenneally	McFadden
Home.	
Brown	P. Dunford
Waters	Burnham
Hill	McCoy
Halpin	Robertson
[illegible]	Hamilton
Crameron	W. Dunford
Field.	
Hetherington	Grant
Cavanah	Kerr
Goal Umpires.	
Mr. Carson	Dr. Sutton

There will be a practice at Central Park this evening at 6.30 when all players should be out.

THE SAME IRVIN.

Irvin Trout now with the Leafs is meeting the ball right. He had two hits in two trips to the plate yesterday. He is playing left field.

Mr. Fred M. Billings, alleged to have absconded from Strathroy about two months ago, was arrested at Houston, Texas, by Chief of Police Wilson. He will be brought back.

The ore house, blacksmith shop, and shaft house at Chamber-Ferland mine at Cobalt were destroyed by fire. The damage amounts to $7000.

The Late Sergt. Boone

The news that Sergeant Gordon Valentine Boone, B.A. Sc. had fallen with his pal, Gunner G. A. McDougall, was a distinct shock to many local people, particularly the hockey fans. Although he had been in the city but two years he made a host of friends and all regret that his life should be brought to such a sudden and early close. When one thinks of the strenuous manner in which "Dicky" Boone fought the battles of the Test Hockey team in the Mercantile League, he is convinced that Sergt. Boone died fighting. He was given the name "Dicky" after Dick Boon the Montreal magnate, and the name stuck.

While in Peterborough Mr. Boone was employed in the C.G.E. Test Department. His home was in St. Johns, Newfoundland. He was in his thirtieth year.

THOSE YANKEE HEAVERS.

Ray Fisher, of the New York Yankees, is making a bid for the twirling honors of the American Ball League. He has won six straight games. McHale, Keating, and Caldwell have also been doing good work for Bill Donovan's club. Fourteen thousand people turned out to greet the Yankees at Detroit.

LOBERT GOING GOOD.

Hans Lobert is playing a clever brand of ball at third base for the New York Giants. In 22 times at bat last week he had 9 hits. Besides he accepted 22 chances without an error. Now that his team has rallied McGraw sees visions of the championship pennant.

Tired out men and run-down women certainly do "pick up" on

O'Keefe's Special Extra Mild STOUT

Never makes you bilious. 83A

J. M. BROOKS & CO., Distributors, 416 Water Street. Phone 61.

CANADIAN PACIFIC

Victoria Day

SINGLE FARE, good going Monday, May 24th, return limit, Monday, May 24th, 1915.

FARE AND ONE-THIRD, good going Saturday, Sunday and Monday, May 22nd, 23rd and 24th, return limit, May 25th, 1915. (Minimum charge 25c)

Pacific Coast Tours

AT LOW FARES INCLUDING "CALIFORNIA EXPOSITIONS"

Particulars from Jas. Skinner, C.P.A., 343 George St.

For Men of Refinement.

For a pleasant evening of enjoyment visit

SNELGROVE'S BRITISH POOL ROOM

Six New Tables.

Quiet, comfortable and homelike. Positively the best service in the city.

First Class Barber Shop.

in connection, conducted by Mr. Robert Snelgrove. You know him. Nuff said.

162 Simcoe St.

A few doors west of Turnbull's. Watch for our sign.

Your Old Hat MADE NEW By Electricity

Ladies' and Gents' old Hats made as good as the day you bought it.

The most up-to-date Shoe Shine Stand

CIGAR STORE, POOL AND BILLIARD PARLOR IN THE CITY.

Drop in and have a game and hear all the latest Patriotic Music.

LOUIS YEOTES, Mgr.

339 George St. Phone 768

TRAVELLERS' GUIDE.

Corrected March 5, 1915.

C. P. R. TIME TABLE

Going East—

**8.10 p.m.—Indian River, Norwood and Havelock.

*12.15 a.m.—Kingston, Smiths Falls, Ottawa, Montreal, Quebec, St. John, N.B., Boston and New York.

*1.18 a.m.—Norwood, Havelock, Tweed, Perth, Smiths Falls and Ottawa.

**12.12 p.m.—Norwood, Havelock, Tweed, Perth, Smiths Falls, Ottawa, Montreal and intermediate points.

Going West—

*4.24 a.m.—Toronto, Owen Sound, Guelph, Goderich, Hamilton, Buffalo, New York, Galt, Woodstock, St. Thomas, London, Chatham, Detroit and Chicago.

*5.57 a.m.—Myrtle and North Toronto.

**7.50 a.m.—Toronto, Hamilton, Buffalo, Rochester and New York, intermediate points between Peterborough and Toronto.

**9.17 a.m.—Lindsay, Orillia, Port McNicoll and intermediate points.

**4.23 p.m.—Toronto, Hamilton, Brantford, Buffalo, New York, Guelph, Galt, Woodstock and London.

**6.30 p.m.—North Toronto, West Toronto and intermediate points.

*Daily. **Daily except Sunday.

G. T. R. TIME TABLE

8.30 a.m.—For Lakefield.

8.10 a.m.—For Port Hope, Cobourg, and points east, connecting at Port Hope for Toronto arriving Toronto 11.05 a.m.

8.20 a.m.—For Hastings, Campbellford, Stirling, Madoc, Belleville, Deseronto, Napanee, Kingston, Brockville, Montreal.

8.20 a.m.—For Lindsay, Orillia, Collingwood, Midland, Penetanguishene, North Bay, Toronto, Hamilton, Niagara Falls, Buffalo, New York, Brantford, London, Detroit.

11.40 a.m.—For Millbrook, Port Hope, and all points on the main line east and west. Close connections at Port Hope with International Limited for Toronto, Detroit and Chicago.

11.40 a.m.—Mid-day Express for Toronto, reaching Toronto 3.25 p.m.

12.20 p.m.—For Lakefield.

1.30 p.m.—For Hastings, Campbellford, Stirling, Madoc, Belleville, Deseronto, Napanee, Kingston and Brockville.

5.35 p.m.—For Lindsay, Orillia, Midland, North Bay, Toronto, Hamilton, Niagara Falls, Buffalo, New York.

5.40 p.m.—For Lakefield.

8.55 p.m.—Local for Lindsay.

9.05 p.m.—For Millbrook, Port Hope, Belleville, Kingston, Brockville, Montreal and Boston.

GRAND TRUNK RAILWAY SYSTEM

Reduced Fares account VICTORIA DAY (May 24th)

SINGLE FARE—Good going and returning May 24th only.

FARE AND ONE-THIRD—Good going May 22nd, 23rd and 24th. Return limit May 25th, 1915.

Return tickets will be issued between all stations in Canada east of Port Arthur and to Detroit and Port Huron, Mich., Buffalo, Black Rock, Niagara Falls and Suspension Bridge, N.Y. Tickets and full particulars on application to ticket agents.

B. A. ROSE, City Passenger and Ticket Agent, Phone 259.

"MADE IN CANADA"

Ford Touring Car Price $590

Your neighbor drives a Ford—why don't you? We are selling more Fords in Canada this year than ever before—because Canadians demand the best in motor car service at the lowest possible price. The "Made in Canada" Ford is a necessity—not a luxury. Runabout $540. All Ford cars are fully equipped, including electric headlights. No cars sold unequipped. Buyers of Ford cars will share in our profits if we sell 30,000 cars between August 1, 1914, and August 1, 1915.

DUFFUS GARAGE

195 Simcoe St.,

JOS. J. DUFFUS, Dealer.

Ford THE UNIVERSAL CAR

Bicycle Owners Will be wise to get Our Prices on TIRES and all Supplies

Dunlop Tires - $1.50 each

Michelin Tires Best In The World!

North British Tires Made in Edinburgh, Scotland

Get Our Prices

C. R. BANKS

Banks' Garage and Auto Livery

212-216 CHARLOTTE ST.

CANADIAN PACIFIC STEAMSHIPS

Liverpool		Montreal
June 4	Missanabie	June 17
June 18	Metagama	July 1
July 2	Missanabie	July 15

Particulars from any railway or steamship agent.

Mr. William Madill returned from Toronto last evening and reports his son Dr. W. S. Madill progressing favorably after his operation.

Friends of Messrs. Joseph Collins and William Hatrick, former attendants of the Peterborough Collegiate Institute, now of St. Michael's College, Toronto, will be pleased to learn that they have successfully passed their third year Arts examinations.

CITIZENS URGED TO PARTICIPATE IN NEW SHOWER

The Canadian Kitchener League wishes to thank the people of Peterborough and vicinity, for their cooperation through the Review fund last week. The total amount raised was $37.25, besides some donations of bandages, gum and peppermint, the latter being used by the soldiers for cramps.

Now while the donations of last week were generous, can we not double that amount this week. This may be the last week of the shower, so do not miss this opportunity. We want to realize an amount sufficient to purchase at once, make up and forward 100 dozen sheets, pillow covers, towels, and bandage cotton. We also wish to get material for sacks, which the soldiers fill with sand and use as a kind of fortification when they have no time to dig trenches.

Now you who have not sent in your donation; kindly do so and assist in the protection of our great empire.

Thursday of this week will be open for sand bags and sheets. The sand bags are made of sacking. One doctor in writing to Toronto stated that they had to use the sheets three times over as they could not spare them long enough to be washed, on account of the scarcity. Let us, as far as we are able, help out this situation.

There will be a full publication of the week's contributions on Saturday. Who will come forward and help roll it away past the $100 mark? Jam will also be accepted.

LAST LETTER DICTATED

Gunner O'Toole Did Not Think His Injuries Were Serious

Gunner Joseph O'Toole's last message to his mother written in a hospital by dictation has been received by his parents. It is only a brief note to allay their fears for his safety, but injuries that he speaks of so lightly proved fatal. The letter reads as follows:—

April 29th,
M. B. Ward No. 3,
No. 2 Stationery Hospital,
Rouen, France.

Dear Mother,

I received your letter of the first of last week. Many thanks for the same. I got wounded up at Hill No. 60 near Ypres in both legs and hand. Not very serious, no bones broken, so you have nothing to worry about. I'm now comfortable in this hospital miles away from the firing line. The sisters and doctors are very kind. I'm getting a friend to write this for me as it is my right arm that is hurt.

Love to all from your loving son,
JOSEPH.

"Good bye and God bless you. Write soon."

Whether Gunner O'Toole knew that his wounds were to cause his death will never be known perhaps but this brief letter and its eight word postscript are significant in the light of his subsequent death.

That the late "Happy" O'Toole enjoyed the respect of his officers and was highly thought of is indicated by a letter received by his father from Hon. Sam Hughes, Minister of Militia, which reads:

Ottawa, May 13th, 1915.

Dear Mr. O'Toole,—

Will you kindly accept my sincere sympathy and condolence in the loss of your splendid son Gunner Joseph O'Toole.

While one cannot too deeply mourn the loss of such a brave soldier, there is a consolation in knowing that he did his duty fearlessly and well, and gave his life for the cause of liberty and the upbuilding of the Empire.

Again extending to you my heartfelt sympathy.

Faithfully,
SAM HUGHES,
Major General.
Minister of Militia and Defence, for Canada.

The Canadian freighter Valcartier still remains at the bottom of St. Clair river, and divers say she is damaged more seriously than was at first supposed.

Local News in General

Congregatonal Tea.

A congregational tea will be held in Bridgenorth Methodst Church on Monday evening.

Again Recruiting.

Another Infantry Regiment wanted from the 3rd Division for overseas service. Apply at armouries at 4 p.m. and 8 p.m. daily.

Engineer Is Here.

Consulting Engineer W. J. Francis of Montreal is in the city today conferring with Mayor Buller and Ald. Green in regard to the sewage pumping station site. He will go over the ground and plans today, and then arrangements will be made to have him go on with this work immediately.

LAWN SOCIAL.

The Co-Workers Bible Class of George St. Methodist Church will hold a lawn social at the home of Mrs. A. Allison, 877 Water St., on Friday evening, May 21st. Admission to grounds free. Ice cream and cake on sale on grounds. Proceeds in aid of new Sunday School.

Attention Ladies.

Your old Feather Bed made into Elder Down Comforters, or a sanitary Feather Mattress We use the best of Sateens and Tickings. Prices very reasonable.

ONTARIO FEATHER CO.,
Ontario Feather Co.,
346 Water St. Phone 1629

Messrs. Henderson and Company's monthly circular issued from Colombo, Ceylon, states: "A feature of the market was the record prices paid for flavory teas. The oldest members of the tea trade in Ceylon could not remember such high prices being realized before." The Salada Tea Company have determined that no matter to what price tea goes, the public will get exactly the same quality in their packets. They will, of course, be compelled to charge the enhanced prices that teas fetch, but they will keep to their standard of quality.

HOLIDAY TRIPS.

On Friday, May 21st, and Saturday, May 22nd, steamer will leave Lakefield on arrival of noon train for the lakes.

On Monday, May 24th, steamer will leave Lakefield on arrival of morning train, making trip around lakes, returning to connect with the evening train for Peterborough.

On Tuesday, May 25th, steamer will leave the lakes in time to connect with the 4.40 p.m. train for Peterborough.

LIQUOR LICENSE TRANSFER.

The Liquor License Commission has written License Inspector Stewart for information relative to the transfer of the license at the King George Hotel, the transfer will have to be passed upon by the new Commission.

INSPECTION OF CADETS

Collegiate Corps Under Inspection of Major Gillespie

The annual inspection of the P. C. I. cadets is being held late this afternoon on the park in front of the Armouries. Major G. H. Gillespie, Kingston, is the inspecting officer. This is the third year in succession this officer has inspected the local cadets and he is very popular with all who have met him. The cadets are expected to make a good showing as they have been carefully instructed by Capt. C. E. Jamieson, assisted by the following officers:—

Battalion Commander—F. Hooper.
Adjutant-Lieutenant—H. Dixon.
Capt. Co. No. 1—George Stewart.
Capt. Co. No. 2—V. Eastwood.
Capt. Co. No. 3—H. Knapman.
Capt. Co. No. 4—W. Adams.

WIRES WERE CROSSED.

A slight disarrangement of the fire alarm system occurred for a few minutes this afternoon owing to the telephone wires getting crossed. It caused the fire alarm bell to resound but the trouble was quickly righted.

PEACE AND HARMONY

A meeting, which is said to have the approval of the Liberals, will be held on the Market Square this evening to protest against any change in the British cabinet or any other cabinet for that matter, in time of war.

'Tis argued that peace and harmony should prevail.

LOCAL COUNCIL OF WOMEN

The matter published in this column will be supplied by the local Council of Women and in the interest of their work.

"Do you approve of the suggestion that an appeal be sent by the Council to those women whose menkind fell in battle, asking them to refrain from wearing conventional mourning and to wear, instead, a band of royal purple on the arm?"

That was the message sent a few days ago by the chiefs of the Executive of the National Council of Women to lesser officers of the society. And yesterday, from coast to coast, the most hearty endorsations came pouring in. The Council, which embraces nearly all societies of women, has spoken with one voice, and it has asked that the remembrance of those who have stepped quickly, by way of eager sacrifice, from life to larger living, and who have triumphed gloriously in a victory in which their women exult through blinding tears, shall not be the dead funeral black which has no counterpart in recreative nature.

They plead with their fellow-women not to waste means needed to complete the work so gallantly begun, by putting on the garb of woe, which would have distressed those who have fought the good fight, and will bring the enervating effects of depression to the men who are going forth.

It is hard to brave convention, the Council has declared, but now, if ever, is the moment for courageous women, who have won the crown of martyrdom in will if not in deed, to show the pride that is in them by a badge that speaks of glory rather than of defeat. Royal purple, and not black, is the tribute due to the kings of our hearts.

"When will the playgrounds begin, lady?" was the question asked by a very small boy on the evening of Carnation Day. He was one of the many little fellows who crowded around the window attracted by the bright flowers, and so eager to help sell. No one had the heart to tell him that unless some kind friends help there will be no place but the dusty street for him to play in this summer. When given a flower for running an errand he immediately took it home to his mother, though he probably never heard of Mothers' Day. His surprise that any one should take the trouble to get a place for him to play in was pathetic.

Imagine the delight of the slum-children of the larger cities, accustomed to play in the dust with only bricks, tin cans and broken bottles for toys, hounded from one street to another like stray cats, scolded for shouting or otherwise using their lungs, imagine still bewilderment when some beneficient fairy not only turns the dusty back yard in a playground but actually invites them in to play with a real ball, to swing, to teeter, to build sand castles in the nice clean sand, to learn to sing and march and to learn the lesson of play. You may say that such conditions do not prevail in Peterborough. Perhaps not yet, but we will soon have slums and slum-children if we do not now secure spaces for the children to play in.

Through the kindness of the Conservatory of Music the Children's Orchestra gave a concert on Friday evening, May 14th, for the benefit of the playground fund. The hall was well filled with delighted children and quite a sum was added to the fund.

Psychologists and the medical profession have agreed that if the aim of education is not learning but the production of well-balanced men and women who can bear the burdens and do the work of their own place in life, then the chief business of the earlier grades must be to promote healthy, physical growth. The body of the young girl or boy demands more care and attention than the mind. Pulmonary and not cerebral capacity is the best promise of future usefulness.

NEW UNION SUNDAY SCHOOL OPENED IN NORTH MONAGHAN

The opening of the Union Sunday school building in North Monaghan last evening by the Salvation Army was a big success, there being a very large gathering to enjoy the banquet and program. Mr. G. A. Gillespie, M. L. A., was chairman. The Sunday school will be in charge of Mr. Geo. Leggottt.

Supper was served from six to eight o'clock, and needless to say all enjoyed themselves. The program was as follows:

Selection—The Band.
Address—Mr. Geo. Leggott.
Address—Fire Chief Howard.
Vocal Duet—Misses Brooks and Northcott.
Report by Secretary Campbell.
Selection—The Band.
Recitation—The Fireman's Wedding—Bandsman F. Gray.
Address—Ald. G. W. Green.
Address—Mr. Harold Snowden.
Address—Mr. T. D. Young.
Selection—Male Chorus.
Address—Mr. H. Webber.
Address—Rev. G. Craw.
Address—Sergt. Major Braund.

CASUALTIES

(Continued from page 1.)

GUNNER FINDLAY WELL.

Mr. James Pammett, 277 Stewart street, received a card this morning written by Gunner George Findlay, of the 24th Battery with the First Contingent. It was written April 29 and said he was well.

Word has been received of another Peterborough soldier who has been wounded in France. Private Noel Clark of Omemee who went with the 57th boys in the First Contingent was shot through the right arm in the deperate fighting around Hill Sixty a day or so before the big battle of Langemarck. He is now in a London Hospital and doing well. An aunt of the wounded Canadian wrote to his mother Mrs. N. P. Clark, Omemee, informing her of the satisfactory condition of her son.

BROCKVILLE, May 19. — Col. William Buell, who was injured while leading the 4th Battalion in the battle of Langemarck, is in a hospital at South Kensington, London. He was painfully wounded by a piece of shrapnel in the left shoulder and arm, and it is not expected he will be able to return to duty within four months. After being wounded he continued to fight, and he did not give in until he attempted to jump a ditch, when he fell to the bottom and became unconscious.

BELLEVILLE, May 19.—A letter from a driver in the 2nd Battery, 1st Brigade, C.F.A., at the front, conveys the information that Gunner Leo Ross of this city had been killed in action on May 1st. Gunner Ross parents have received no official notice from Ottawa as to any casualty there in which their son figured.

Man and the Ground.

The love of dirt is among the earliest of passions, as it is the latest. Mud pies gratify one of our first and best instincts. * * * Fondness for the ground comes back to a man after he has run the round of pleasure and business, eaten dirt and sown wild oats, drifted about the world and taken the wind in all its moods. The love of digging is sure to come back to him. * * * To own a bit of ground, to scratch it with a hoe, to plant seeds and watch their renewal of life—this is the commonest delight of the race, the most satisfactory thing a man can do.—Charles Dudley Warner.

MILITARY NEWS

(Ottawa Free Press.)

Citizens of Ottawa were given an opportunity today of seeing on the march the 8th Mounted Rifles the corps so highly praised recently by H.R.H. the Governor General.

With Lieutenant Colonel Munroe in command, this fine unit held a route march through the city this afternoon. They are made up of men of exceptional physique who have been drilled to perfection and all along the line of march they were greeted with outbursts of admiration and approval by the crowds who stopped to see them by.

The regiment was headed by the newly organized pipe band, which is made up of a very fine lot of musicians, recruited from various Scottish districts in the military division. The parade left the barracks at 2.30 and marched on the driveway to Elgin Street, up McLeod to Metcalfe, to Wellington, to Bank to Sparks, to Bronson to Albert, to Kent, to McLeod to Bank to the barracks.

Start Mounted Drill.

The machine gun carts, used for the carrying of these guns and their equipment recently obtained by Lieut. Fraser, were also in the parade.

The C. M. R. this morning started mounted regimental drill. There were two troops from each squadron, making 242 mounted men, under the different squadron commanders, with Liuet.-Col. Munro, officer commanding, in charge. The regiment drilled at Brantwood Place.

It was announced this morning that all the officers of the regiment are qualifying in machine gun drill.

Three mornings a week the officers go through some stiff sword exercise, while the other three are used for rifle exercises. The officers rise at 6.30 and are kept hustling throughout the day.

No official notice has been received as to when or where the regiment will go to camp.

Expect Early Move.

It is generally expected by the officers of the 25th battery and ammunition column that they will be ordered to Barriefield before the end of the week. The right section of the battery gave a banquet in the Russell House last night, which officers and N.C.O.'s also attended. A very enjoyable evening was spent.

OTTAWA, May 19. — The Militia Department is arranging to establish a clearing hospital at Valcartier for wounded Canadians. On arrival at Valcartier the men will be examined by a medical staff and those whose condition is such that they cannot travel will be kept there, the others being sent home or to hospitals established at points throughout the Dominion.

Permanently wounded soldiers will be pensioned at once. Those less seriously wounded will receive active service pay until recovered, when they will be given discharge from the service.

At a regular meeting of Belleville city council, amongst other matters transacted was a motion to grant $400 to the 39th Battalion regimental fund, towards purchasing some comforts for the boys who are going to the front.

There are 1,159 men in the 39th Battalion stationed in Belleville, and at least 1000 men will leave for overseas.

DIAMOND HALL

Warne Bros.
PETERBORO'S LARGEST JEWELERY STORE

We have the most modern Repair Department in the city, combined with skilled workmen, that insures you of prompt and satisfactory service.

Warne Bros.
DIAMOND HALL
The Noted Diamond Dealers and Jewelers.
349 George St.

SEE CANOES IN THE MAKING

Y.M.C.A. Boys to Visit Peterborough Canoe Plant

Thursday afternoon the members of the Y. M. C. A. will visit the Peterborough Canoe Company and witness the making of canoes, motorboats and all kinds of boat supplies. This should prove very interesting, as most boys enjoy boating. The boys will meet at the factory on Water St. at 4:15.

Preparations are now being made for the annual boys' camp, which will be held from June 29th to July 10th. The camp this year promises to be one of the best held in the history of the Association. Members who intend to go to camp are requested to hand their names in as soon as possible. The camp is for all members of the boys' department 17 years of age and under.

OBITUARY

MRS. ROBERT STEWART.

The death occurred yesterday afternoon of Minnie Florence Stewart, wife of Mr. Robert Stewart of the Trent Canal staff after a lingering illness. The late Mrs. Stewart was in her thirty-sixth year and had been a resident of the township of Mara before coming here. She had resided in Peterborough with her husband for the past seven years and was greatly esteemed by all her acquaintances. Death resulted from a complication of diseases.

A service was held this afternoon at 4.15 by Rev. Robert Pogue, after which the body was forwarded to Beaverton where the funeral will take place Friday afternoon.

The sympathy of his many friends will be extended to the sorrowing husband and one little daughter.

RESORTS IN THE CANADIAN ROCKIES

"Resorts in the Canadian Rockies" is the title of a new folder issued by the C.P.R. The cover is in black and gold, while the pages contain a series of beautiful pictures, accompanied by explanatory and descriptive letterpress. A chief feature is a map on which are shown the Rockies in one large view—a bird's-eye view, which picks out and tabulates every single peak and which gives to the whole a wonderful sense of vividness and reality. "That surging sea of mountains," as the Rockies have been named, stands out from the paper, each peak distinct and marked by its own characteristics—the whole being presented with photographic minuteness." It took the artist who painted the picture, in the first place, two years to accomplish this work."

Getting Them Fresh.

The proprietor of a Paris art store was explaining to his head clerk about a customer he was expecting who had just inherited money and had gone in for art.

"Is he a hard man to handle?' asked the clerk.

"No. You just push him up to a painting and take his money away from him, but you want to be careful that he doesn't rub against those two old masters I have set aside for him, as the paint on them might not be quite dry."

Mr. Sinclair, of Thorold, while fishing at Beaver Dam, found a man's leg in the water. He notified the police and inquiries are being instituted.

AMUSEMENTS

ROYAL Entire Change Pictures To-day
8 ←REELS→ 8
TODAY'S FEATURE.
"Following a Clue"
Detective Story (2 reels.)
WADY and ARTY Laughable Comedy.
THE BANDIT AND THE BABY Western Story.
THE BURGLAR. Gypsy Story.
BATTLE OF FRENCHMAN'S RUN. Melodrama.
STRENGTH OF THE WEAK. Drama (2 Reels.)
Entire Change Mon. Wed. and Fri.
NICHOLLS ORCHESTRA M. PAPPAS, Prop.
PRICES — Matinees 5c Evenings, 10c and 5c.

9 ←BIG REELS→ 9
AT THE NEW
TIZ-IT THEATRE To-night
5th Episode
THE MASTER KEY
2000 feet
THE FLASH A Modern Drama, in 2 Acts
MARY FULLER in THE COUNTERFEIT 2000 feet
THE PLUMBER WINS THE GIRL—Comedy
PETE WINS THE GAME and others
MRS. FOSTER'S ORCHESTRA.
2500 cubic feet of fresh air per minute.
Mats. 5c Nights 5c and 10c

PARAMOUNT — — PARAMOUNT
EMPIRE THEATRE Mon., Tue., Wed. Matinee and Night Bigger than ever.
DANIEL FROHMAN presents the Famous Romance of the Ranch and Railroad
"THE LOVE ROUTE"
In 4 Reels.
"THE KING AND COUNTRY"
In 3 Reels. Great Feature.
One continuous show—Doors open at 2 p.m. and 7 p.m. COME EARLY.
PARAMOUNT — — PARAMOUNT

RED MILL THEATRE
BIG TIME
Vaudeville
TO-NIGHT
Mon., Tues. & Wed. THE ALRIGHT BROS. Wonderful Singers, Artistic Dancers.
Thurs., Fri. & Sat. THE SWAN SISTERS. High class Singing and Musical Act.
→—6—Reels—6—→
UNIVERSAL PHOTO PLAYS
MATS. 5c VAUDEVILLE. Nothing but the Best. NIGHTS 5c & 10c

IN TIMES OF WAR PREPARE FOR PEACE
and make certain that you will reap the full benefits of the improved business it will bring
Have your Books Audited! If your bookkeeper is honest, MISTAKES will be found, and mistakes mean loss; if dishonest his FRAUDS will be detected before too late. If your system is DEFECTIVE it may be improved.
If you keep no books—start now! A few hours weekly is all that is required, and an experienced man offers that service at moderate cost. Avail yourself of his services, and save WASTE time, and DEFECTIVE or OBSOLETE methods.
No matter what your business may be, I can help you, as I am helping others. Most failures in business are due to one of these causes, therefore, don't wait for disaster to come upon you, but DO IT NOW!
HUGH K. MIDDLETON
PHONE 354 40 ROBINSON STREET

Don't Miss This Offer
CUT THIS OUT
and bring it to the
Vincent Studio
371 George St.
and secure 3 Large Cabinet Pictures for 50 cents. Regular price $4.00 per dozen.
(Not good after May 22nd.)

Machine Phone 85. Bell Phone 85
BELLEGHEM'S
Undertakers, Furniture Dealers
AMBULANCE SERVICE
180-190 HUNTER STREET.

SEALED TENDERS

Sealed Tenders marked "Tenders for Fuel" and addressed to the undersigned will be received until 12 o'clock noon, Wednesday, May 26th, for 600 tons or more of soft coal to be either select ¾ lump Youghioghenny or smokeless coal, to be weighed on the market scales, and to be delivered to the different schools as required.

G. H. THOMPSON,
Secretary-Treasurer,
Board of Education.

8 PAGES TO-DAY

THE DAILY REVIEW

"A Clean, Constructive Newspaper"

Friday—Sun rises at 4.38 a.m. and sets at 7.40 p.m.

Daily Review Established 1870
Weekly Review Established 1858

Peterborough's Oldest Newspaper

PETERBOROUGH, ONT., THURSDAY, MAY 20, 1915

Every Evening (Sundays and Holidays Excepted) at 4 o'Clock.

EXTRAORDINARY POWERS FOR THE ITALIAN GOV'T

Rome, May 20, (C.P.)---Premier Salandra introduced a bill this afternoon in the Chamber of Deputies conferring on the Government extraordinary powers in case of war. A committee was named to give this project immediate consideration.

FRESH PROGRESS IN BUKOWINA FOR RUSSIANS

At Most Points Russians Repulsed Attacks With Enormous Losses to Enemy, Petrograd Statement Says

BOMBARDMENT OF PRZEMYSL CONTINUES

(Canadian Press Despatch.)

PETROGRAD, May 20. — The official Russian statement reports fresh progress in Bukowina, where more prisoners and war booty are being captured.

The bombardment of Przemysl continues.

At most points Russians repulsed attacks with enormous losses to the enemy.

In Courland Province, hundreds of Germans were taken prisoners and counter-attacks were repulsed.

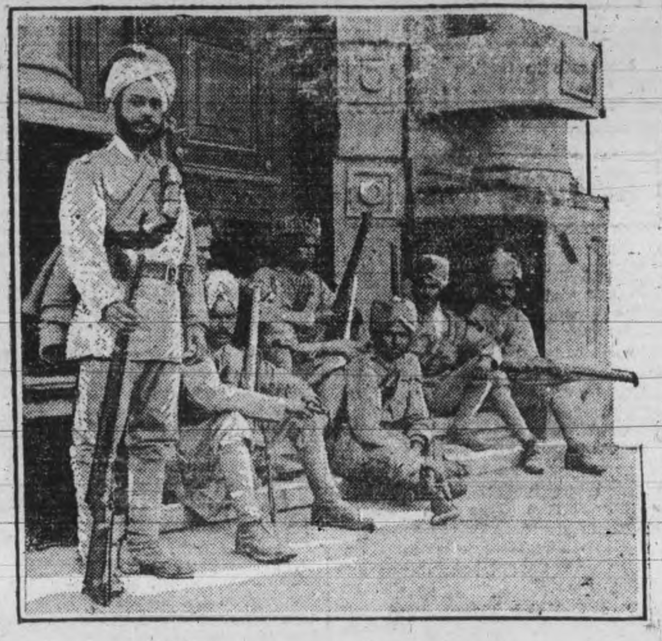

INDIAN TROOPS IN EGYPT

Besides the Australians, New Zealanders and Territorials in Egypt there are also a number of Indian troops. The picture shows a group of Indians outside the National Bank of Egypt.

TOLD TO LEAVE WITHIN HOUR

Aged Wanderer Was Gathered in by the Police

An aged looking man who gave his name as William McEwen, occupied a seat in the police court box this morning. McEwen was an example of the class of tramp who foot their way around the country, begging their living and otherwise beating their way. He started on this trip from Kenora and claimed to be making for Montreal and didn't want to be locked up. A charge of vagrancy was laid against him, and begging without a proper certificate. He admitted it, but if given a chance would walk out of town within one hour.

His Worship cast a pitying glance at the old man who hobbled out of court leaning on a cane.

"Not often you see a Scotchman of his age and appearance living such a life," was his remark.

ACTION IS DISMISSED

No Damages for Wesley White Whose Father Asked $1500

Judgment was given this morning by His Honor Judge Huycke in the recent case of Wesley and William White of Campbellford vs. Thomas Sampson, William Jordan and Luman Jordan, also of Campbellford. The plaintiffs, through Solicitor G. N. Gordon, were seeking $1500 damages for injuries received by Wesley White, caused, it was claimed, through alleged negligence of the defendants. It will be remembered that during May, 1914, blasting operations were being executed by Thos. Sampson and Luman Jordan on property in Campbellford owned by William Jordan. Wesley White, aged [illegible] years, [illegible] premises on a Sunday afternoon, and according to his story, as told in the witness box, he found a dynamite cap, which exploded in his hand. Part of his hand was blown off, and injuries to his body received. The lad was brought to Nicholls Hospital and was confined there several weeks.

About a month ago the action entered by the plaintiff's solicitor was heard at a special sitting of the County Court here. Mr. I. A. Humphries of Campbellford appeared for the defendants. According to the evidence of witnesses for the defence young White did not find the cap in a post-hole, as he had said, but rather entered Luman Jordan's home and took the cap from a box in which the explosives were kept. In view of this evidence, which was corroborated by several witnesses, His Honor dismissed the action without costs.

In the absence of Mr. Humphries, Solicitor Gordon represented the defendants.

Since the sinking of the Lusitania the number of Germans becoming naturalized in Nek York has increased 300 per cent.

AUSTRIAN WILL REMAIN IN JAIL

Has Some Letters Which Will be Translated

No chances are being taken by the police in regard to foreigners of German or Austrian nationality who may be found roaming the country. The local police gathered in an Austrian yesterday. He carried the remarkably "English" name of John Newell, but professed an ignorance of the English language. His appearance was decidedly Austrian, light complexioned, and light moustache. Questions addressed him by the court where he was charged with being a vagrant this morning received no answer.

Newell carries some letters written in a language that looks like Austrian and Chief Thompson is waiting to have these translated before taking action with him. He will remain in a safe place on the hill for a week. In the meantime his fate will be decided.

Heavy Casualties for Australians

Nine Hundred Names on List From Gallipoli Peninsula

INCLUDES COMMANDER

LONDON, May 20.—A casualty list of 170 officers and 1400 men issued today includes 900 casualties among Australians on Gallipoli Peninsula, and 150 naval losses in the same area. Among the wounded is General Sir William Ririwood, commanding the Australian forces in the Dardanelles.

C.G.E. MACHINE SHOP TO START FULL TIME

It is understood that the Canadian General Company is putting forth an extra effort to have no aliens drawing pay cheques while so many British citizens are out of work. The company is very careful that the right men get the jobs. Several departments of the C. G. E. are working full time, and it is expected that the machine shop department will also be running fifty-five hours a week in the near future.

BANK CLEARINGS.

Clearings week ending May 20, 1915	$359,363
Increase over last week	5,205
Corresponding week last month	370,140

Salandra's Declarations Received With Cheers

Premier Submits Bill to Meet Expenditures of National War

(Canadian Press Despatch.)

PARIS, May 20. — The Temps' Rome correspondent says: "All galleries of the chamber of deputies were crowded at one o'clock, some time before parliament assembled. There were four hundred and fifty deputies in their seats. When Premier Salandra, followed by all the members of the cabinet, entered, it was a solemn moment. Then cries broke out. "Vive, Vive, Salandra!" were the words, and the cheering lasted five minutes. Premier Salandra appeared much moved by the demonstrations. After the formalities of opening, Premier Salandra arose and said:

" 'Gentlemen, I have the honor to present to you a bill to meet the eventual expenditures of a national war.'

"Prolonged applause followed this announcement.

"The Premier declared that Italy had submitted to every humiliation from Austria-Hungary for love of peace. By her ultimatum to Servia, the Premier said, Austria had annulled the equilibrium of the Balkans and prejudiced Italian interests there. Notwithstanding this evident violation of the treaty of the Triple Alliance, Italy endeavored during long months to avoid confliction, but these efforts were bound to have a limit in time and dignity. 'This is why the government felt itself forced to present its denunciation of the Triple Alliance on May 4th,' said Premier Salandra. The declarations were received with great applause, which the Premier tried to quiet. When he had succeeded in so doing, he said: 'Italy must be united at this moment when her destinies are being decided.' "

FULL POWERS FOR ITALIAN WAR MINISTER

Chamber of Deputies Gave Assent by Unanimous Vote

(Canadian Press Despatch.)

PARIS, May 20. — Reports have been received from Rome that the Italian chamber of Deputies by virtually a unanimous vote today granted full powers to the minister of war.

MAY SWEAR OUT AN INFORMATION

Sanitary Inspector Spence Wants Health Provisions Obeyed

By all appearances, the differences between Sanitary Inspector Spence and G. H. Howson, inspector of weights and measures, are not ended yet. Mr. Howson, so the inspector says, is the owner of a house on London street which is not supplied with sewer connections and sanitary provisions required by the Board of Health. The sanitary inspector says he has been after Mr. Howson to have this performed, for the past two years, without success, and now he thinks he will have to lay an information [illegible] in order to get it performed. He gave Mr. Howson a month's notice, but that time has elapsed, and on Tuesday, unless it is done, he intends to take out the information.

KILLED BY TRAIN

Halifax Centenarian Walked on the Tracks

(Canadian Press Despatch.)

HALIFAX, May 20.—Wesley Bent, one hundred years old, was struck and killed by a train while walking on tracks this morning.

Bandits at Calvin, Ok., tied up the policeman for a day and looted the post office at Wewoka.

VALUABLE HOUND KILLED BY CAR

A valuable hound belonging to Cyril K. Lech was killed at noon today by a street car at the corner of Park and Bolivar streets. The accident started a chain of action. The street car conductor notified the police, the police notified the sanitary inspector, the sanitary inspector notified the collector, the collector carted the dead beast to the incinerator, and the last of the affair occurred when the sanitary inspector started off to see the owner of the dog, to collect fifty cents as the fee for the collector in removing it to the incinerator.

SEVENTEEN SUBMARINES LOST TO FOE

Since Commencement of Attempted Blockade of England

(Canadian Press Despatch.)

LONDON, May 20.—A Copenhagen despatch says a report is current in German naval circles that seventeen German submarines have been lost since February 18th, the date of the commencement of the submarine "blockade" of England.

CAMERONIA IS IN PORT

Carried Montreal Battalion and Other Canadian Troops

ALSO LOCAL DOCTORS

(Canadian Press Despatch.)

OTTAWA, May 20.—The Militia Department announced today that the steamship Cameronia has arrived safely in England carrying the 25th Battalion, Montreal, and other Canadian troops. She sailed on the eleventh and arrived in England yesterday.

Dr. Frederick and Dr. McPherson sailed on the Cameronia.

FAVOR WAR

LONDON, May 20.—A News Agency dispatch received here this afternoon but accepted with reserve stated that the Italian chamber of Deputies in Rome has voted overwhelmingly in favor of war, the vote being six to one in support of hostilities against the Teutonic allies.

ALLIANCE WITH AUSTRIA BROKEN OFF BY ITALY IS REVEALED IN GREEN BOOK

Austria Offered Territorial Compensation for Italy's Continued Neutrality and Made Demands Described as Contemptible

(Canadian Press Despatch.)

ROME, May 20. — That Italy has definitely broken off her alliance with Austria-Hungary is revealed in the publication today of the Italian official gerne book. After negotiations, Austria offered Italy territorial compensation in return for Italy's continued neutrality, and made demands which Foreign Minister Sonnino described as contemptible.

On April 25th, the Duke of Avarna, the Italian Ambassador at Vienna, reported that the Austrian Government did not believe Italy ever would make war, and that Vienna regarded the continuance of discussions useless. Signor Sonnino then, considering any accord impossible, denounced the alliance with Austria-Hungary, and on May 4th the Duke of Avarna informed the Vienna Government that Italy was confident of her rights, and affirmed to the Austrian Government that "from this moment Italy resumes entire liberty of action, declaring her treaty with Austria-Hungary is hereby annulled and without effect."

TOTAL CASUALTIES 5188 715 THE NUMBER OF KILLED

TRAWLER SUNK CREW RESCUED

(Canadian Press Despatch.)

PETERHEAD, Scotland, May 20. —The British trawler Chrysloite was sunk by a German submarine 35 miles off Kinnead's Head in the North Sea yesterday. The crew took to boats and were landed here by a Norwegian steamer.

It is believed that at least two submarines are operating in these waters.

Nothing to Report

(Canadian Press Despatch.)

PARIS, May 20. — This afternoon's official statement says there is nothing from Wednesday night to report.

Wounded Canadians Now Number 3,357 and the Missing Are 1,116

(Canadian Press Despatch.)

OTTAWA, May 20.—The total Canadian casualties, including today's list number 5,188 made up of 715 killed, 3,357 wounded and 1,116 missing.

The latest casualty list is as follows:—

4th BATTALION.

Dangerously Wounded.

Pte. Longmuir previously reported killed in action, Liverpool, Eng.

Wounded.

Pte. Patterson, Saunderstead, Eng.

7th BATTALION.

Wounded.

Corp. Edw. Chas. Francis Allen Beccles, Eng.

13th BATTALION.

Wounded.

Pte. Michael Segram, London, Eng.

15th BATTALION.

Died of Pneumonia.

Pte. Jose Dunn (prisoner of war at Camp Gottingen), Goshort, Eng.

DIVISIONAL CYCLISTS C.

Wounded.

Pte. James O'Hara, Antrim, Ireland.

DIVISIONAL SUPPLY CORPS.

Dangerously Ill.

Sergt. Ceciel Thomas erks, Stornrige, Eng.

Pte. Dunn Safe.

Mrs. Leonard Dunn, of Bobcaygeon, received news from her son Albert by letter written April 29th from France. He was in the Langemarck fight with the Highlanders, but came out safely, although he lost all his kit. When writing he was in a rest camp and well.

Cadets Win Praise Cup for Company 4

Major Gillespie Finds Great Improvement in Collegiate Corps

WITHOUT AN EQUAL IN THIS DIVISION

That the endeavors of Capt. C. E. Jamieson, cadet instructor of Peterborough Collegiate Institute, to have the P.C.I. cadets well drilled in military matters was clearly demonstrated yesterday when the cadets made an excellent showing in their annual inspection by Major G. H. Gillespie of Kingston. Although the corps has but an hour and a half every week in which to drill, their work yesterday justified comparison with active service battalions. It was very evident that because of the great struggle in which the Empire is now involved the boys took up their military studies with far more eagerness and enthusiasm than ever before. There seemed to be keen interest in the cadets, on the part of many citizens and the grounds in front of the Armouries on which the inspection took place was spotted with civilians.

The first part of the afternoon's manoeuvres was taken up by battalion drill which was brought to a close by a march past. Those who have witnessed the inspections of the P.C.I. cadets for the past number of years expressed themselves as being of the opinion that yesterday's march past exceeded all others. The company drill was also well performed and the short skirmishing exercises drew commendatory remarks from the onlookers. After all the drills had been gone through the battalion was drawn up near the Armouries and Major Gillespie and Colonel Miller spoke a few words.

Greater Improvement.

Major Gillespie said that last year he thought the P.C.I. cadets were remarkably well trained but this year he found even greater improvement. The corps is without an equal in this division of the province. He spoke very highly of the officers whose excellent work was quite evident. He felt confident that the P. C.I. cadets would bear comparison with many militia regiments in the province. He expressed his deep regret that the cadets would not be present at the camp at Barriefield this summer but hoped to have them there next year when "the allies will have reached Berlin."

Major Gillespie referred very kindly to the work of Company No. 4 commanded by Wilfred Adams and expressed his great pleasure in presenting to that company the silver cup emblematic of the most highly efficient company in the corps. The presentation was then made and the boys gave "three cheers for Captain Adams."

Colonel Miller, as a member of the Board of Education and as a citizen emphasized his great pleasure at being present and how proud he felt of the grand showing of the boys. He referred to the large number of former members of the P.C.I. cadet corps who are now fighting for the flag at the front and felt confident that many of the members of the 1915 corps would also do their share

(Continued on page 8.)

SUICIDED IN PRISON

Man Who Claimed to be an American Was Charged With Informing

(Canadian Press Despatch.)

LONDON, May 20.—Anton Kuepferle, who claimed American citizenship and had been on trial charged with giving military information to the enemies of Britain, committed suicide in prison.

COUNCIL ON TRIP.

The City Council, with the exception of Ald. McIntyre, accompanied by City Clerk Armstrong and City Engineer Parsons, is making the yearly tour of the city today, and all questions relative to improvements in all sections of the city are "threshed out on the ground."

The Daily Review

Established 1879.

Member of Canadian Press, Limited

THOS. W. WHALLEY—Managing Director

THE DAILY REVIEW is published every afternoon at 4 o'clock (Holidays and Sundays excepted), by the Peterborough Review Printing and Publishing Company, Limited, 166-168 Hunter St.

THE WEEKLY REVIEW, established 1853, is published every Thursday morning at 10 o'clock. Subscription price $1.00 per year to any part of Canada or Great Britain or $1.50 a year to the United States.

When ordering change of address, both the new and old address should be given.

TELEPHONES.

Business Dept.	189
Editorial	435
Mr. Whalley, residence	286
J. F. C. Whalley, B.A., Editor	288
Chas. Curtis, City Editor, residence	273

PETERBOROUGH, THURSDAY, MAY 20, 1915

HON. HONEST FRANK OLIVER'S NATURAL RESOURCES.

THE QUESTION of "Provincial control of natural resources" was discussed in the House of Commons on February 24th, 1914. As the question referred primarily to the Western Provinces it was natural that Hon. Honest Frank Oliver should take a hand in the discussion. It will be remembered that Sir Robert Borden proposed that the new Western Provinces should be given control of their natural resources on fair terms, but that Sir Wilfrid Laurier proposed that the Dominion Government should keep control of them. Hon. Honest Frank Oliver, defending the Laurier policy on the occasion referred to, said in the House of Commons:

> "A definite arrangement was made in the broad light of day; an agreement was arrived at which was satisfactory to the people of those provinces at that time. The Government of that day stood by the agreement; they believed it was right in principle and right in practice. They stood by it then, and they stand by it still. When that agreement was being made, the party of the Opposition, led by the present leader of the Government, took issue with the then Government on the question of principle. The then Government held that it was in the best interest of the country that the natural resources should be administered by the Dominion Government. The party of the Opposition, led by the present Prime Minister, took the view that it would be more to the interest of the country that these natural resources should be administered by the Provincial Governments. It was a question of principle; there was fair room for difference of opinion, and, naturally, of course, the view of the Government prevailed."

This statement looks like a straightforward exposition of the difference of opinion prevailing on the question. Doubtless it was received as such at the time when it was delivered. In the light of the dealings of Hon. Honest Frank Oliver, that have lately been exposed in the House, this statement appears in a new light. It is apparent now that the former Minister of the Interior had personal interests in the natural resources of the new Provinces, and that very probably he supported the Liberal policy so strongly in order to give him an opportunity to feather his own nest. It was shown in the House at the last session that Hon. Honest Frank Oliver received revenues from natural resources that rightly belonged to the Crown. All the time Hon. Honest Frank Oliver was helping himself to public money in this fashion he was advocating the policy of leaving these natural resources in control of the Dominion Government. He advocated this policy because his department had control over them, and so that he could enrich himself at the public expense.

But note also how he assailed the Conservative position. He declared in the House of Commons on the same occasion that Sir Robert Borden's proposal was nothing short of a $200,000,000 bribe to the people of the Prairie Provinces. You see, Hon. Honest Frank Oliver had evidently made a calculation—he was competent to know how much one could get out of the natural resources of the Prairie Provinces. He went on to say:

> "I say no such corrupt proposition was ever placed before the people of Canada as was placed before the people of the Prairie Provinces during that campaign. The leader of the Government found then, and he will find when the next election comes, that the people of the Prairie Provinces are not for sale."

Imagine this statement from a minister who came from the Prairie Provinces, who sold fifteen thousand dollars' worth of influence in his newspaper to the Grand Trunk Pacific, and who sold, in his own name, mining rights that legally belonged to the Crown! Methinks Hon. Honest Frank Oliver, ex-Minister of the Laurier naval forces, hath protested too much.

THE SITUATION IN MANITOBA.

IN A LEADING editorial in the Toronto Star on Tuesday appeared the following:

> "If the rumor be true that the outgoing Conservative leaders and the incoming Liberal leaders in that province have made a deal whereby the new government will hush up and hide the offences of those who have handed over the keys of office to them, it is so bad a bargain that public opinion in Manitoba ought to condemn the new government in Manitoba along with the old and fill the legislature with new men altogether."

It is emphatically stated in Winnipeg that there was on collusion between the two parties over the situation that developed in that province. The belief is prevalent that the Roblin Government has quietly handed over complete control of affairs to the incoming Liberal cabinet. This belief is expressed by the leading Liberal newspapers in Winnipeg, and indicates that the new cabinet should have no difficulty in conducting the business of the province. The probability is that no election will be held there during the present war. What the people of Manitoba want is good government, and the public opinion there is anxious to secure it. The work of the new government is being closely watched by the public, and careful steering will be necessary to avoid serious trouble.

A STERN REBUKE.

THE MEETING called for the market square to discuss Imperial Government affairs was no doubt intended as a scathing rebuke to those Liberal politicians who have not scrupled to use every possible means to hold up the Government of Canada. Nothing else but some such plain reminder could call the attention of the public to the scandalous propaganda in the press, on the platform, and at party conventions, which the Liberal party-mongers, both here and elsewhere, have been utilizing for the purpose of bringing the Borden Government to its knees. That the Borden Government should wish to consult the people is treated as a pretended crime. Did those same critics flock to the market square last night and criticize the British Government for doing what it thought best under the circumstances? They dared not. They have been sniping, but they dared not charge. At this sad and trying time, when our gallant lads are fighting so gloriously for the Empire, was there any cessation of the criticism at home? It grew worse from day to day. The alleged meeting will, as it was no doubt hoped, silence at least for a time, those Liberal fanatics who have been doing all in their power to bring the Borden Government down in public estimation in Peterborough. If Sir Robert Borden is to be free to manage the affairs of the country because it is war-time, then he must first of all be free to consult the people, and from the hounding to which he and his government have been subjected. The cloven hoof of partizanship has been sticking through the cloak of alleged friendship too clearly, and it was high time it was given a chance to show itself in the open, if it dared to do so. But it was not present at the market square.

SEYMOUR H. KNOX, vice-president of the F. W. Woolworth Company, and one of the most prominent business men in Buffalo, died in that city on Sunday. He was born in New York State in 1861, and as a boy of seventeen commenced work in a country store in Hart, Michigan. Later he went to Reading, Pa., where, with his cousin, F. W. Woolworth, he opened a five and ten cent store. He made a fortune in this business, the company operating at the present time seven hundred and eighty-one stores in the United States, Canada and Great Britain. Mr. Knox was a great horseman and owned a fine string of racers.

THE NEWS that Sergeant G. V. Boone of the 24th Field Battery, First Canadian Contingent, has been killed in France will be a shock to his many friends in Peterborough. He was a fine specimen of young man, well educated, and companionable. It is the loss of such men that is war's heaviest toll, because they cannot easily be replaced.

Opinions From Other Newspapers

Britain Means Business.

(London Daily Telegraph.)

In a fortnight's fighting about Neuve Chapelle, declared the Chancellor, our guns fired away as much ammunition as was expended in the whole course of the Boer War — about two years and three-quarters! True, we have at the front today over 700,000 men; more than thirty-six divisions, kept up to full strength after all the heavy casualties that have been suffered until now. But that is only the beginning of the British effort, as we all know; and an immensely larger British force, carrying on the war with far more intensity than has been possible in the conditions of the winter months, is what we shall have to provide for in the phase of the struggle that is opening now. That is the task before this nation; and the nation means to see to it.

The Strain on the Red Cross.

(Arnold Bennett, in London News.)

Among the wounded of all the belligerents, the British are beyond doubt the best treated. But while the resources of Britain are incomparable, the number of her wounded has been relatively small compared with those of other nations. The strain on the British Red Cross is only just beginning. In May and June it will be terrific. As for the French, it is notorious that French organization has been overwhelmed by the casualties, and that hundreds of thousands of wounded have suffered appalling martyrdoms through the sheer inability of the organization to cope with the numbers.

A Hidden Message.

(London Daily Mail.)

By using a biblical reference from the parable of the prodigal son, a soldier in a Lancashire regiment, who is imprisoned at Doberitz, has informed his wife at Ashton-under-Lyne that he is starving. In the course of an apparently cheery message he wrote, "I hope at Easter you read my favourite verse, Luke xv., verse 17."

Puzzled, his wife turned up the passage and read, "And when he came to himself, he said, How many hired servants of my father's have bread enough and to spare, and I perish with hunger!"

Impotent at Sea.

(Westminster Gazette.)

The rejoicings in the German press over the official statement that the German fleet has been cruising in the North Sea could only be put seriously before a people which does not understand what sea power means. The German fleet can cruise as it pleases so long as it takes care not to encounter British ships, but there remain only two tests of German sea power. The first is that the German fleet shall encounter and defeat the British fleet; the second, that the German mercantile marine should be able to put again to sea. So long as Germany accepts neither of those two decisive tests, so long does Germany remain impotent on the waters.

Missed and Mourned.

(Toronto Globe.)

Canadian journalism loses a brilliant pen and a generous heart by the death of Mrs. Kathleen Coleman. "Kit" will be missed and mourned by thousands who never saw her.

WEATHER FORECASTS.

Moderate to fresh easterly winds, fair today. Friday, south easterly winds, some showers but partly fair.

King Albert in Race

No monarch loves his country more fervently than King Albert of Belgium, and a striking story is told of the drastic manner in which he punished a traitor who betrayed the Belgian army at Namur. The narrative was told to a reporter of the Cardiff Western Mail by a wounded Belgian officer who witnessed the incident.

When King Albert heard that one of his trusted commanders had proved a traitor he immediately ordered a court martial, and the man was sentenced to death. At the execution there was a memorable scene. King Albert was present, and when the doomed man stood up to be shot his majesty went up to him, took from him his sword and snapped it across his knee. The monarch's face was white with passion and his lips trembled with rage. Suddenly he grasped the disgraced officer's coat and tore from it every decoration, every button, every vestige of braid. The officer handed his revolver to the king and asked him to shoot him. The monarch flung the revolver back into his face, stepped back a few feet, signaled to the firing party, the air was rent with a volley, and the man was no more. He had paid the penalty of his treachery.

The Jitneys.

The jitney, in the picturesque and untrammeled language of certain parts of our country, is a five cent piece. By the simple process of transference it has now come to mean in a growing number of western cities a motorbus that runs regularly over a given route in competition with trolley lines or not, as the case may be, and carries passengers for a five cent fare. The city of its origin is a bit uncertain—though probably the idea came from the European cities, where a similar system has revolutionized urban and suburban transportation—but presumably it was in progressive California, for most of the cities there appear to be well fitted out with flying squadrons of jitneys.—Boston Herald.

German Princes War Victims.

The new Almanach de Gotha makes the statement that up to now seven German princes have been killed in the war—namely, Princes Frederick and Ernest of Saxe-Meiningen, Max of Hesse, Rudolf and Ernest of Lippe, Wolsath of Waldeck Pyrmont and Henry XLVI. of Reuss. It is also known that two members of the imperial Russian family have died on the battlefield, but the Almanach mentions only one, Prince Oleg.

The Longest Courtship.

The longest courtship on record was that between Franz Rosner and Anna Renner of Oberpolitz, Bohemia. They had been courting for seventy-five years, but repeatedly deferred the bridal day. At last Franz became fatally ill and was recently married on his deathbed at the age of 100 and died two days later. The age of the widow is ninety-three.—Exchange.

PRACTICAL HEALTH HINT.

Buttermilk as a Remedy.

To drink buttermilk three times a day to improve the digestion is of great benefit. Every one who has tried it can safely recommend the treatment. The sufferer from skin disfigurements will also find buttermilk a most excellent cosmetic. The treatment must be thoroughly and carefully given, however, to be successful. The parts affected must be really washed with the buttermilk night (at bedtime) and morning (after breakfast). The milk must be permitted to dry into the skin without wiping. If the eruption is on the face use the buttermilk instead of water to wash the face. When this treatment is faithfully followed for a few weeks it generally produces the most satisfactory results.

Industrial accidents in Pennsylvania in 1914 caused a loss of $1,048,503 in wages to workers.

Judge North of Battle Creek, Mich., will only grant divorces where one party is free from blame.

TORPEDO BOAT DESTROYERS

They Have Many Important Parts to Play in Naval Warfare

Torpedo boat destroyers, as the name implies, were first built to engage the small torpedo boat, which had become a serious peril to the big battleships and large cruisers.

So serious was the menace that searchlights and rapid fire guns were regarded as unreliable for the protection of these big ships against this smaller craft. It was thus that the destroyer was born, and, with graduation, its duties were extended until they included all that was formerly done by the small torpedo boat, and much more besides.

It is a fact that the modern destroyer is three or even four times as large as one of the earlier type, which naturally renders it much more seaworthy and obviously increases its radius of action, seeing that it is capable of carrying much more fuel.

The objects of a modern torpedo boat destroyer flotilla are many. Perhaps the paramount duty of every vessel in the flotilla is to discharge its torpedoes, should it get near enough, at the enemy's big battleships. But a very important office to fulfill is that of scouting, which comprises locating and reporting the position of the enemy.

Should the enemy make a night attack the destroyers are relied upon to locate and report the position of the attacking fleet's torpedo craft, as well as sink or drive them away before they can force an attack against the bigger battleships.—London Telegraph.

STEAM MOTIVE POWER.

It Had Been Used Long Before the Time of Watts and Fulton.

The Marquis of Worcester while imprisoned in the Tower of London in 1656 invented and constructed a perfect steam engine and had it publicly exhibited the same year at Vauxhall in successful operation.

Thirty-four years later, in 1690, Dennis Papin added the piston to the marquis' discovery. In 1698 Captain Savary devised and built a steam engine different in many details from those made by Worcester and Papin, and in 1705 Newcomb, Cawley and Savary constructed their celebrated atmospheric engine, which was complete in every detail.

The above array of historical facts notwithstanding, James Watt, who was not born until sixty years after these great men had given the steam engine to the world, enjoys the distinction of being the veritable inventor, originator and author of the most useful contrivance of the present day.

Fulton, who lived and worked in the early part of the nineteenth century, is given the credit of being the man who demonstrated that steam could be applied to navigation—this, too, in face of the well known historical fact that De Gary propelled a vessel by steam in the harbor of Barcelona in 1543.—St. James' Gazette.

Richard Hartman, $700,000 swindler, quitted Sing Sing for another jail to be away from the "rough associates."

SYNOPSIS OF CANADIAN NORTH-WEST LAND REGULATIONS.

THE sole head of a family, or any male over 18 years old, may homestead a quarter-section of available Dominion land in Manitoba, Saskatchewan or Alberta. Applicant must appear in person at the Dominion Lands Agency or Sub-Agency for the District. Entry by proxy may be made at any Dominion Lands Agency (but not Sub-Agency), on certain conditions.

Duties—Six months residence upon and cultivation of the land in each of three years. A homesteader may live within nine miles of his homestead on a farm of at least 80 acres, on certain conditions. A habitable house, is required except where residence is performed in the vicinity.

In certain districts a homesteader in good standing may pre-empt a quarter-section alongside his homestead. Price $3.00 per acre.

Duties—Six months residence in each of three years after earning homestead patent; also 50 acres extra cultivation. Pre-emption patent may be obtained as soon as homestead patent, on certain conditions.

A settler who has exhausted his homestead right may take a purchased homestead in certain districts. Price $3.00 per acre. Duties—Must reside six months in each of three years, cultivate 50 acres and erect a house worth $300.

The area of cultivation is subject to reduction in case of rough, scrubby or stony land. Live stock may be substituted for cultivation under certain conditions.

W. W. CORY, C.M.G.,
Deputy of [illegible]

N.B.—[illegible] publication of this advertisement will not be paid for. —64388.

Be Fair to Your Watch

Try to run your car or your sewing machine for several months without oil, and see how stridently they will screech forth protests against your neglect.

Yet it is, perhaps, years since your watch was cleaned or oiled. Though it cannot even squeak its protest, it is slowly but nevertheless surely, wearing itself out. A few drops of oil and a good cleaning will work wonders, as well as add years to its usefulness. Bring it in.

SCHNEIDER BROS.
367 George St.
Next to Turnbull's
MARRIAGE LICENSES ISSUED.

The Review World's Fair Contest

Voting Coupon No. 5

25 VOTES

NOT GOOD AFTER MAY 22nd, 1915.

In favor of

Miss ....

District No. ....

This Coupon will be void after Saturday, May 22nd, 1915, and will not be counted if received at The Review after that date. Write name plainly and mail or deliver to the contest department.

MUST BE CUT NEATLY AROUND BORDER.

REVIEW LINERS

WANTED.

WANTED—500 Feather Beds. Any kind any age. Highest cash price paid. Ontario Feather Co., 346 Water St. Phone 1629.

SCAVENGER WORK of all kinds promptly attended to. Phone 574.

LOST

LOST—Screw top off oil wagon. Finder please leave at Review office.

FOR SALE.

CASH REGISTER TICKETS for sale at The Review.

FOR SALE—First-class new, medium priced house. Desirable locality. Apply G. Metcalf, owner, 278 Dublin Street.

TO LET

GOOD BRICK HOUSE to rent, 558 Weller St., with all conveniences and good grounds, stable and garage. Immediate possession. Apply to J. J. Turner & Sons, 280 George St., City.

TO RENT—Desirable rooms for young men only, use of plunge, shower and tub baths. Prices reasonable. Apply Y. M. C. A.

VETERINARY.

DR. FORTUNE, V.S.

Office: Fontaine's Livery, Hunter St., Peterborough. Phones: Office, 580; House, 555.

MONEY TO LOAN

MONEY TO LOAN

Mortgage loans on city and farm property at lowest current rates. Peck, Kerr & McElderry, 415 Water St., Peterborough.

TIRE VULCANIZERS.

AUTO TIRES and tubes repaired. Sectional work a specialty. Why send work away when you can have it done quicker and cheaper at home? Satisfaction guaranteed. Millard's Bicycle Shop, Hunter St., near Aylmer. Phone 1256.

DOMINION CHINESE CAFE.

JIM HUM, Manager.

Modern and up-to-date rooms, also private dining tables. Drop in and try our special Chinese Dishes—nothing but the best of steaks and chops used. We guarantee the best of satisfaction to strangers and all our patrons.

328 GEORGE STREET

MEDICAL CARDS

DR. G. STEWART CAMERON

Corner Stewart and Charlotte Sts. Diseases of Women and Obstetrics. Phone 220. House 2-4 p.m., 7-8 p.m.

DR. BUCHANAN

F.R.C.S., Edin., M.R.C.S., Eng., L.R.C.P., Lon. Eye, Ear, Nose and Throat Specialist. Hours: 9-11 a.m., 2-4 p.m., 7-8 p.m. Phone 519. Office: Cor. Water and Murray Streets.

OSTEOPATHY

DR. ASA G. WALMSLEY,

Osteopathic Physician.

Office over Crown Building, corner Hunter and Water Streets. Entrance 124 Hunter Street. Office hours 9 to 12 a.m., 2 to 5 p.m. Evenings by appointment. Office: Phone 649. Residence: Phone 609.

LEGAL CARDS

O. A. LANGLEY

Barrister, Solicitor.

Notary Public, etc. County Magistrate. Offices, Peterborough, Ont., 486 George St., phone 114. Lakefield, Ont., (afternoons). Phones: Office 21. Residence 56.

G. W. HATTON

County Crown Attorney.

Barrister, Solicitor, etc. Trust funds to loan on easy terms of payment. 397½ George Street, cor. Hunter, Peterborough.

RUDDY & BURNHAM

Barristers, Solicitors, Notaries, etc. Offices: 440 Water Street, corner Water and Brock Streets, Peterborough. MONEY TO LOAN. Phone 64. Robt. Ruddy, K.C. J. H. Burnham, M.P.

BENNET & GOODWILL

Barristers, Solicitors, etc., 375 Water St., Peterborough. Telephone No. 191. Money at current rates, upon easy terms. J. W. Bennet. E. L. Goodwill.

W. H. MOORE, K.C.

Barrister, Solicitor, in the Supreme Court, etc. Office: Hunter Street, first stairs west of Post Office. Money to loan.

A. E. DIXON

Barrister, Solicitor, etc.

Office corner Hunter and George Sts., Peterboro. Entrance next to W. Madill's Drug Store.

WOOD & WEARING.

Barristers & Solicitors.

Money to loan. 435 George St., Peterborough.

R. R. HALL

Barrister, Solicitor, etc.

Peterborough, Ont. Office cor. Hunter & Water Sts., over Canadian Bank of Commerce. Successor to Hall, Medd & Davidson. Trust funds to loan on easy terms of payment.

PECK, KERR & McELDERRY

Barristers, Solicitors, Notaries, 418 Water Street, Peterborough. Money to loan at lowest current rates of interest. Easy terms of repayment. E. A. Peck, F. D. Kerr, V. J. McElderry.

HALL & HALL

Barristers, Solicitors, and Notaries Public, Hunter Street, Peterborough, next the English Church. Money to loan at the lowest rates of interest. E. H. D. Hall, Basil D. Hall.

TO RENT
VICTORIA HALL
(Bradburn's Opera House.)

A large and commodious hall for concerts, conventions and public meetings, seating capacity 800.

ALSO LODGE ROOMS TO RENT.

For terms apply to

I. DINGMAN

414½ George St. Phone 1244

AT THE
DOUROS
Fruit Store

Fruits and Vegetables

Come and see our display. Every seasonable Vegetable is here fresh.

New Cabbage, Beets, and Carrots, Tomatoes, Lettuce, Radish, Green Onions, Asparagus, Spinach, and Green Beans.

Strawberries, Pineapples, Bananas, Oranges, Grape Fruit and Lemons.

Fresh White Fish, Salmon Trout and Cat-Fish.

THE DOUROS CO.
375 George Street.
'Phones 18-19.

Toronto Savings and Loan Company

Paid-up Capital	$1,000,000 00
Reserve Fund	850,000 00
Profit & Loss Account	95,993 12
Total Assets	3,876,065 81

SAVINGS DEPT.—3½ per cent. paid Quarterly on Deposits of One Dollar and upwards. Interest accrues from date of Deposit to date of withdrawal. Every convenience and facility offered to Depositors, including privilege of cheque withdrawal.

DEBENTURE DEPT.—4 per cent. paid half-yearly on sums of One Hundred Dollars and upwards. Company's debentures issued in terms of from 1 to 5 years, with half-yearly coupons attached bearing interest at the above rate.

Executors and Trustees are authorized by law to invest in the Debentures of this Company.

MONEY TO LOAN.

W. G. MORROW,
Managing Director.

Head Office: 437 George Street, Peterborough.

Children's Aid Society

FOR THE CARE OF NEGLECTED AND ILL-TREATED CHILDREN.

Incorporated by Act of Legislature. Information required. Information strictly private.

CHILDREN FOR ADOPTION.

GEO. COCHRANE.
Agent and Asst. Sec.

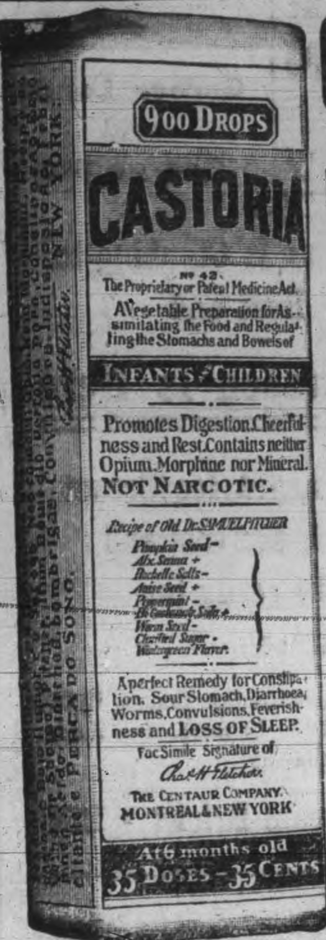

Exact Copy of Wrapper.

CASTORIA

For Infants and Children.

Mothers Know That Genuine Castoria

Always Bears the Signature of

Chas. H. Fletcher.

In Use For Over Thirty Years

CASTORIA

THE CENTAUR COMPANY, NEW YORK CITY.

HINTS FOR HOUSEWIVES

To Remove Fruit Stains.

Fruit stains will be eradicated easily if one will wet them with a little camphor before washing. Then wash and the stains will disappear. Glycerin may be used in a similar manner, being sure in both cases to use it before water touches the stain.

For grease stains there is nothing better than eucalyptus oil. This may be used on delicate fabrics without injury, as it will evaporate rapidly, leaving no mark.

To Dry the Back.

Strips of Turkish toweling cut from towels that are beginning to show wear may be used to pull back and forth across the back or be hemmed into wash cloths and still give plenty of wear.

When to Buy Shoes.

When buying new boots or shoes always go to the shop in the evening. Toward the end of the day the feet swell, so, unless boots are bought at this time, they will not be large enough in fit.

Before wearing patent leather boots or shoes for the first time warm them gently in front of the fire to prevent the leather from cracking. This process need not be repeated if they are in daily wear, but if they are put away for a few weeks or months it should be done again before they are taken back into use.

BOWSER'S APPENDICITIS

He Expects It Along Any Minute

By M. QUAD.

When Mr. Bowser awoke the other morning he heaved a long sigh.

When he got out of bed he groaned as though in pain.

As he dressed himself he had visions of somber graveyards and weeping willows.

When he came downstairs he intended to tell Mrs. Bowser that the end of things for him was near, but something happened to stop him. He saw her looking at him in an ironical way and without the slightest note of pity. It cut him to the quick. She must know that he was suffering, and yet she could pitilessly look on and make game of him.

Mr. Bowser braced up like a bent bow springing back.

He took his seat at the table as its master should.

He ate with a dignity becoming a Bowser.

When he had finished the meal he rose and departed for the office without unbending. As he came home at the usual evening hour he sniffed and snuffed at the atmosphere of the hall and observed:

"I should say you had a boiled dinner waiting."

"One of the best you ever ate," replied Mrs. Bowser.

"That's very nice of you, I'm sure; but, unfortunately for me, I cannot partake of it."

"But why?"

"I got a little warning today that I think best to heed."

"What sort of warning?"

"Dr. MacCready was in the office on some business, and, hearing me utter an involuntary groan as I rose up, he began to question me. It wasn't five minutes before he announced that I would have to be very careful or fall a victim to appendicitis. He said I had all the symptoms of it."

"I DO WISH YOU WOULD VISIT MY GRAVE."

"I don't believe any such talk, Mr. Bowser! I haven't heard you groan, involuntarily or otherwise, for a year. Did he charge you a fee for telling you this?"

"He made no charge, but, then, naturally"—

"Naturally you went and handed him over at least $5, while I am in need of a dozen different little things. You have no more cause to be afraid of appendicitis than I have of the Indian plague. Why do you let people work you like this?"

"Softly, now, softly!" he said, as he led the way to the dining room, instead of shouting "Woman!" at her. "Mrs. Bowser, I cannot be classed as an alarmist. Thousands of things have ailed me, and I have never said a word to you about them. I wasn't going to say a thing in this case, but, being put on a diet by the doctor, I had to make some explanations. I have known for months and months that the appendicitis was after me. I have figured that when it overtook me at last I would make a sneak for the hospital and have the operation performed before you knew anything about it. That is the way with me. I do my own worrying and planning."

"Well, what symptoms have you felt?" she asked.

"Pains in the back, roaring in the head, wakefulness and all that. There are days when black specks dance before my eyes. The other morning when I got up my teeth seemed too long."

"And that ass of a doctor made you believe those were symptoms of appendicitis!"

"I knew they were before he confirmed me. I have been saved by just one week."

"How?"

"I am going to follow the directions given me by the doctor."

"Did he tell you to sleep with your feet out of bed and breakfast, dine and sup on catnip?"

"No, ma'am, he didn't. He told me to live on milk and water for the next four days. That boiled dinner smells to heaven, but I can't touch a mouthful of it. It's either milk and water or death for me."

"Look here, now," she said, determined on one last argument, "I have [illegible] of as many as five cases of appendicitis right around here, and not one of them had the symptoms you mention. All that ails you is a little biliousness or rheumatism."

"I have got my warning, my dear."

"But you haven't got it from your own doctor."

"One doctor is the same as another when it's a case as serious as this. I'm as hungry as a wolf, but don't tempt me. One full meal would mean the ambulance and the hospital. I might possibly come out alive, but the chances are only one in a hundred. I seem to be fat and solid, Mrs. Bowser, but as a matter of fact I am too spirituelle to stand much pain."

Mrs. Bowser had to laugh. She would have had to had he been standing over her with an ax. She led the way upstairs and was for dropping the subject, but Mr. Bowser hadn't had his say yet.

"In case this milk and water diet doesn't stave off appendicitis and the results are fatal you will find all my business papers in the safe," he observed as he walked up and down.

"Very well."

"You will not be forced to marry to keep a roof over your head."

"No?"

"Naturally I would rather you would not marry at all, but I am not going to exact any promise. I do wish, however, that you would visit my grave once in awhile. I shan't know it, of course, but it will help you not to forget me."

"I shall visit it once in two weeks during good weather," she replied as she saw his lip trembling.

"That is all I ask. The doctor assured me that milk and water would stave off the impending danger, but I have a presentiment, Mrs. Bowser—a presentiment that appendicitis will come and terminate fatally."

"And I have a presentiment that I shall some day meet that fool of a doctor and tell him what I think of him. It's just biliousness that ails you, and a dose or two of calomel would set you to singing. There are yellow streaks under your eyes, and those mean biliousness and nothing else."

Mr. Bowser shook his head and heaved a sigh that finally terminated in a groan and brought the cat out from under the piano. Then he started down the hall and put on his hat.

"Are you going out?" was asked.

"I'm going after a quart of milk. I may wake up in the night and want a drink. I may also talk with the druggist if he isn't busy. I am sure he would help you about the funeral arrangements."

Mrs. Bowser was glad to have him go. She knew the druggist was a blunt spoken man and would diagnose the case pretty speedily. She therefore ran into a neighbor's for an hour. Mr. Bowser made his way to the druggist's, and not finding him rushed, he began:

"Doc, take a careful look at my face, will you?"

"Cert. Thinking of trading it off for a new one?"

"Does my phiz tell you anything?"

"Not much. It never did. The yellow streaks under your eyes show that you are bilious."

"What do pains in the back signify?"

"Rheumatism, generally."

"And roaring in the head?"

"A cold."

"And when your teeth seem too long."

"A little neuralgia in the jaws. Why, what do you think ails you?"

"I was told by a doctor this morning that those symptoms heralded an attack of appendicitis."

"Herald your grandmother! Somebody has been making a fool of you again. You may have appendicitis some day, but it won't come on that way. What did the so called doctor tell you to do?"

"Drink milk and water," sighed Mr. Bowser.

"You ought to be kept on that diet for the rest of your natural life. Didn't Mrs. Bowser say the fellow was a humbug?"

"Well—er—you know"—

"Of course she did, and of course he is. Go home and eat a hearty dinner, [illegible] and then take some calomel. Say, man, if you hadn't the wife you have somebody would get the socks off your feet."

Mr. Bowser didn't jaw back. He was too elated. Ten minutes later the cook was heaping the remains of that boiled dinner on the table, and he was eating like a Michigan lumberman. Mrs. Bowser came home and surprised him at it.

"Well, you saw the druggist?" she queried as he refilled his plate.

"The druggist? What about?"

"About your threatened appendicitis."

"I hadn't heard anything about being threatened."

"But you gave up $5 to a fool of a doctor this morning to tell you to live on a milk and water diet for the next four days."

"My dear woman," said Mr. Bowser between huge bites, "please go away. You are laboring under a hallucination. You have somehow got me mixed up with your uncle Joe or your brother Sam. Go away while I get a few mouthfuls to eat."

GRAY HAIR

Dr. Tremain's Natural Hair Restorative used as directed is guaranteed to restore gray hair to natural color or money refunded. Positively not a dye, and non-injurious. On sale at McDermid & Jury's Drug Store, Peterboro. Price $1.00 (postpaid). Write Tremain Supply Co., Dept. P.R., Toronto.

OWES HER LIFE TO "FRUIT-A-TIVES"

Cured Both Stomach Trouble and Headaches

PALMERSTON, ONT., JUNE 20th. 1913.

"I really believe that I owe my life to "Fruit-a-tives". Ever since childhood, I have been under the care of physicians and have been paying doctor's bills. I was so sick and worn out that people on the street often asked me if I thought I could get along without help. The same old Stomach Trouble and distressing Headaches nearly drove me wild. Sometime ago, I got a box of "Fruit-a-tives" and the first box did me good. My husband was delighted and advised a continuation of their use.

Today, I am feeling fine, and a physician meeting me on the street, noticed my improved appearance and asked the reason. I replied, "I am taking Fruit-a-tives". He said, "Well, if Fruit-a-tives are making you look so well, go ahead and take them. They are doing more for you than I can".

MRS. H. S. WILLIAMS.

"Fruit-a-tives" are sold by all dealers at 50c. a box, 6 for $2.50, trial size 25c. or sent postpaid on receipt of price by Fruit-a-tives Limited, Ottawa.

SUNDAY SCHOOL.

Lesson VIII.—Second Quarter, For May 23, 1915.

THE INTERNATIONAL SERIES.

Text of the Lesson, II Sam. ii, 1-7; v, 1-5—Memory Verses, v, 2, 3—Golden Text, Ps. xxviii, 7—Commentary Prepared by Rev. D. M. Stearns.

In the two portions assigned for this lesson we have the record of David's second and third anointings over Judah and over all Israel (ii, 4; v, 3), the first anointing being at the hands of Samuel (I Sam. xvi, 13). As all anointings are suggestive of the work of the Holy Spirit and of Him whom God anointed with the Holy Ghost and with power (Acts x, 38), who also anoints and seals the believer with the Holy Spirit (II Cor. i, 21, 22), we will turn for a few minutes to the other lesson for today in I Cor. xii, 1-13 to notice that no one can say that Jesus is the Lord, but by the Holy Spirit, and that by the same Spirit each believer receives gifts for service as the Spirit sees fit; to every man according to his several ability, to every man his work (Matt. xxv, 15; Mark xiii, 34). As our Lord Jesus Christ, the son of David, is waiting for His kingdom, when He will occupy the throne of David, so all true believers, anointed kings and priests, associates of Him who shall be a priest upon His throne, the true Melchizedek, are waiting with Him and for Him, He at the Father's right hand and we in the conflict here (Luke i, 32, 33; Rev. i, 5, 6; Zech. vi, 13; Gen. xiv, 18; Ps. cx, 1, 4). While we wait it is our privilege to suffer with Him and to serve Him in any way or place which He may assign to us, knowing that the glory of His kingdom will abundantly recompense for all suffering or service during the little while of waiting. Returning to our lesson in Samuel, we note that, though Saul was dead, the rule over all Israel did not come to David at once, but in Hebron over Judah for seven years and then in Jerusalem over all Israel and Judah for thirty-three years (chapter v, 5).

We may find an analogy in the coming of the kingdom of our Lord Jesus Christ when all the kingdoms of this world shall have become His (Rev. xi, 15), and we may then see more clearly the significance of David's three anointings.

We cannot help noting David's lamentation over Saul and Jonathan, with its thrice repeated "How are the mighty fallen!" (II Sam. i, 19, 25, 27). How he could say that Saul and Jonathan were lovely and pleasant in their lives I do not know unless on the same principle that God did not see iniquity in Jacob nor perverseness in Israel (Num. xxiii, 21), grace covering up the wrong. We can more easily understand how David could say of Jonathan, "Thy love to me was wonderful, passing the love of women" (i, 26), and that leads us to the greatest love [illegible] of God in Christ Jesus to sinners (Rom. v, 8; John iii, 16; I John iii, 16; iv, 10). See David's habit of inquiring of the Lord concerning guidance in all matters of the kingdom (ii, 1; v, 19, 23; also I Sam. xxiii, 2, 4; xxx, 8), reminding us of some of the good advice of his son, Solomon, "In all thy ways acknowledge Him, and He shall direct thy paths" (Prov. iii, 6).

Although David knew that the kingdom was now his, he would not do anything without the Lord's guidance as to when and where. At the Lord's command he went to Hebron with his own and his faithful followers' households, and there the men of Judah anointed him king over the house of Judah. See the story of Hebron in connection with Abraham and Isaac and Caleb, and let us learn to live in fellowship with God. David's words to the men of Jabesh-gilead are for us also, that we may be strong and valiant for God (ii, 7). The intervening chapters in our lesson story tell of the opposition to David by the house of Saul, but that David waxed stronger and stronger and the house of Saul weaker and weaker (iii, 1). In our present conflict it cannot be said that the devil is waxing weaker and weaker, for his greatest effort will be just before his final overthrow, but in due time he will be overthrown, and Jesus Christ shall reign (Ps. lxxii, 11).

After David became king over all Israel it is written that "David went on and grew great (went going and growing—margin), and the Lord God of hosts was with him" (v, 10). That the Lord was with him is repeated again and again in his story (I Sam. xvi, 18; xviii, 12, 14, 28) and reminds us of this blessed assurance to Isaac, Jacob, Moses, Joshua, Gideon and others and of His word to all who go forth in His name as His messengers (Gen. xxvi, 3; xxviii, 15; Ex. iii, 12; Josh. i, 5; Judg. vi, 16; Isa. xli, 10; Hag. ii, 4, 5; Matt. xxviii, 20). The Lord's presence does not insure us freedom from all adversaries, but it does assure us of victory over them. David had to say concerning some with whom he had to deal, "I am this day weak, though anointed king, and these men, the sons of Zeruiah, are too hard for me" (iii, 39). Compare Num. xi, 14; I Kings xix, 7; Ps. xxxv, 10; lxxiii, 16, and then thank God that nothing is too hard for Him (Gen. xviii, 14; Jer. xxxii, 17), and roll all cares and burdens upon Him, and trust Him to carry you and them. All real work for God must be by the Spirit of God, and when He is in control we will fear no mountain nor despise any small things (Zach. iv).

FASHION FADS

FOR THE SMALL GIRL.

Black and White Considered Smart For Child's Garment.

DRESSY COAT.

Much thought and careful planning is expended upon the toilet of the small maid. The pretty coat shown in the illustration is one of the smartest models shown this season.

Black and white checked material was used. A wide belt of the material is finished in front with a sash of soft satin. The collar and cuffs are of embroidered pique, lace trimmed. A chic bonnet of French blue satin has a double frilled brim, soft crown, with trimming of red cherries.

ONTARIO WOMAN'S FORTUNE

Freed From That Weak, Languid, Always Tired Feeling, by Lydia E. Pinkham's Compound.

Thessalon, Ont.—"I cannot speak too highly of your medicine. When my appetite is poor and I have that weak, languid, always tired feeling, I get a bottle of Lydia E. Pinkham's Vegetable Compound, and it builds me up, gives me strength, and restores me to perfect health again. It is truly a blessing to women, and I cannot speak highly enough of it. I take pleasure in recommending it to others."—Mrs. ANNIE CAMERON, Thessalon, Ont.

Women who are suffering from those distressing ills peculiar to their sex should not lose sight of these facts or doubt the ability of Lydia E. Pinkham's Vegetable Compound to restore their health.

There are probably hundreds of thousands, perhaps millions of women in the United States who have been benefited by this famous old remedy, which was produced from roots and herbs over 30 years ago by a woman to relieve woman's suffering. If you are sick and need such a medicine, why don't you try it?

If you want special advice write to Lydia E. Pinkham Medicine Co. (confidential) Lynn, Mass. Your letter will be opened, read and answered by a woman and held in strict confidence.

Parried.

"And that young man kissed you on the lips! Why didn't you offer him your hand?" said the father.

"Oh, I didn't have to, papa," said the girl. "He's going to ask you for that."

His Temper.

"My dear," said a lady to her husband, "there must be a lot of iron in your system."

"Why do you think so?"

"Because you invariably lose your temper when you get hot!"

Cook's Cotton Root Compound.

A safe, reliable regulating medicine. Sold in three degrees of strength—No. 1, $1; No. 2, $3; No. 3, $5 per box. Sold by all druggists, or sent prepaid on receipt of price. Free pamphlet. Address THE COOK MEDICINE CO. TORONTO, ONT. (Formerly Windsor.)

House-Cleaning Time

makes the busy woman give some heed to the condition of her curtains and lambrequins. They may need cleaning and pressing, both of which means, to her, a lot of time and trouble, not to speak of expense. Send them to us, and we will save you all three; and, of course, give you a much better job. You will admit that they look like new when we send them home to you; and after that you will send us all your cleaning and pressing.

Parker's Dye Works

R. M. BEACH, Prop., 177 Charlotte St. 'Phone 25.

R. M. BEACH, Prop. 177 Charlotte St. Phone 250

The Wretchedness of Constipation

Can quickly be overcome by CARTER'S LITTLE LIVER PILLS

Purely vegetable—act surely and gently on the liver. Cure Biliousness, Head- [illegible] ness, and Indigestion. They do their duty. Small Pill, Small Dose, Small Price.

Genuine must bear Signature

Brent Good

Piano Tuning

Phone 595

The GREENE MUSIC CO

CHARLOTTE STREET.

when your piano requires tuning or regulating. All work guaranteed.

Deep Rock Lithia

King of Table Waters

Wholesale Distributing Agents—

D. KNOX SODA WATER Co

MANUFACTURERS

GINGER ALE — LEMON SOUR — CIDER VINEGAR

PHONES Res. 61, Works 232 — 384 QUEEN ST

Lackawana COAL

THE BEST

TERMS: NET CASH.

Trucking Orders Promptly Attended To

Peterboro Fuel & Transfer Co.

Phones 270-261-362

D.L.&W. Screened Scranton Coal

Pea $6.50
Egg and Stove .. $7.00
Chestnut $7.25

SEWER PIPE
MILTON GREY LIME
HARD WALL PLASTER
LAND PLASTER
PORTLAND CEMENT

Robert Hicks

248 Murray St.
266 Charlotte St.

Burn Scranton COAL

CEMENT and SEWER PIPE

sold by

H. B. Taylor & Son

Aylmer and Wolfe Sts.

Both Phones 209.

PRICES DOWN

ORDER NOW

Lehigh Valley Coal

at

$7.00 per ton for Egg and Stove.
$7.25 for Nut Coal.
$6.50 for Pea Coal.

Also

A1 SLABS at

$3.00 Per Cord

J. E. A. Fitzgerald

'PHONE 111

COAL

When you hear some people talk, you get the impression that business has gone to smash and that everybody is going broke. WEIR & McCARTHY have worked full time and sold more coal than ever before, which shows that good coal is still in demand and that some people are doing business.

So cheer up.

WEIR & McCARTHY

Telephone 96.

LUMBER

Builders' Materials of all kinds—Shingles, Scantlings, Joist and Bill Stuff, Mouldings, Casings, Base and all kinds of finish. Boxes and Box Shooks, Slabs and Mill Wood.

Alf. McDonald Estate

Point St. Charles Mills

The four-year-old son of Thomas Allan, of Rockaway, N.Y., contracted diphtheria by playing with cats.

Ciriaco Garogano, a Brooklyn youth, died of hydrophobia in Bellevue Hospital; a dog bit him on April 1st.

RECKLESS SACRIFICES TO SMASH RUSSIANS

Partial Teuton Successes at Great Cost Near Peremysl---Londoners Pessimistic---West Quiet.

London, May 20—Covering their retreat with fierce rear-guard actions and violent counter-attacks, the Russians, their centre menaced, are battling to establish a new line behind the river San beside Peremysl. While the fighting is furious along the entire front from the Baltic to Bukowina it is on the sector about Przemysl that the greatest efforts of the Austro-German armies are concentrated according to advices from the rival capitals. Regardless of the cost in human life the Teuton commanders are hurling their thousands forward. German guns are getting the range of the western forts at Peremysl. It is believed that the Teutons plan the re-capture of this stronghold at all hazards.

Petrograd contented itself last night with the bare statement that the fighting was proceeding furiously along the entire front and that the main object of the Austro-Germans appeared to be in the Peremysl region. The initial attempt of the Teutonic forces to defeat the Russians in Galicia had failed. Petrograd correspondents of London newspapers and military experts here take a gloomy view of the retreat of the Russians in Western Galicia. They say it has undone all the results of the long Carpathian campaign. At the outset the German tactics included an advance on Lemberg by three converging armies. Archduke Eugene in Bukowina was to turn the Russian let, but he has been beaten back into a hasty retrtat.

Russia claims that the Germans have merely undone largely the Muscovite campaign in the Carpathians and added months to the duration of the war. In the Shavli region (Baltic Russia) the fighting is still desperate but no decisive results are reported. On the Upper Dneister and in the Stryj district the Austrians claim to have occupied several Russian positions on the heights north of Samber.

In the western theatre of war heavy mists and violent rains practically put a halt to all activity. The French midnight communique states that no action was fought during the day. Berlin claims that the fighting on the eastern bank of the canal north of Ypres has developed in favor of the Germans and that an English attack south of Neueve Chapelle for which there had been severe artillery preparation was repulsed.

Austria's Last Rally

Petrograd, May 20—Between thirty and thirty-five army corps are taking part in the Austro-German attack in Galicia. Of these at least ten are Germans. Although fighting of a very determined character is taking place practically all along the entire line, it is not yet considered that the battle has become general.

It is still uncertain at what point the enemy intends to deliver a really decisive blow. A Hungarian officer, taken prisoner in a recent battle, says it is general talk in the Austrian army that the present advance is the supreme and final effort to break the military power of Russia. Austrian Poles captured lately say they were hounded into battle by German officers. According to Roumanians taken in the Wisloka region, a very depressed spirit prevails in their section of the Austrian army. The privates would prefer to fight for Russia but are shot by officers on the least sign of deserting.

Poisoned Wells

Northern France, May 20—So confident were the Germans of breaking through at Ypres that they had massed some hundred thousand cavalry between Poel-Capeplle and Roulers, with which they hoped to dash on to Dunkirk and possibly Calais. East of Cuinchy the Germans have been using every species of foul device. There is every reason to believe that the water in the district has been poisoned, British army doctors suspect, with arsenic, and careful analyses are now being made to establish the point.

HAVELOCK HAPPENINGS

(Special Correspondence.)

HAVELOCK, May 20. — Mr. Charlie Kinghan of Peterborough was in town on Thursday.

Mr. Twigg of Campbellford was in town on Friday.

Mr. Ray Williams, of the Bank of Toronto staff, Peterborough, spent the week-end at his home here.

The young people of the town gathered together and had a farewell dance in the town hall on Friday evening, May 14th, for Miss Laura Bohan and Mr. Clayton Bohan, who are leaving for Toronto.

Mr. J. P. Walker, of Buffalo, N. Y., was the guest of his sister, Mrs. John Burnett.

Pte. William Chambers, of the 3rd Contingent, Belleville, spent a few days last week at his home here.

Mr. and Mrs. Cousins, of Trenton, were the over Sunday guests of Mr. and Mrs. F. Haig.

Miss Gladys Ailey, nurse in training at the General Hospital, Kingston, is spending a few days at her home here.

Mr. and Mrs. Dennis Kenneally, of Raymond, S. D., were in town last week, the guests of Mrs. W. Barnett.

Mr. William Archer left this week for St. Catharines, where he has secured an excellent position in an automobile factory.

Rev. C. W. De Mill and Mr. Edward Fennell were in Campbellford Tuesday attending the annual district meeting of the Methodist Church.

Mr. Wesley Steenburg of Yonkers, N. Y., is spending a holiday at his home in Belmont, and is staying with his father, Mr. Wm. H. Steenbury.

Ten members of the local lodge of Oddfellows motored to Springbrook on Sunday and attended the annual service of the lodge of that place in [illegible]

[illegible] Harry Tose and Mr. and Mrs. George Ackerman, and daughter, Olga, of Rossmore, were the over Sunday guests of Mrs. Ackermans parents, Mr. and Mrs. Mark Spencer.

Miss Theresa Haughton of town, nurse in training at the Mimico Hospital, has passed her final year examination most successfully, as her many friends will be glad to learn.

The pupils of Miss M. McDonald gave a very successful recital at the home of Mrs. Robert Haye on Tuesday evening of last week.

Mr. and Mrs. S. C. Cross and family and Mr. and Mrs. Jas. Bohan and family left this week to reside in Trenton.

The many friends of Miss Kate McDonald, Peterborough, will be pleased to know that she is doing as well as can be expected after an operation for appendicitis in St. Joseph's Hospital, Peterborough, on Wednesday of last week. The operation was performed by Dr. Holdcroft, of town.

A concert and social under the auspices of the Epworth League will be held in the Methodist church on Friday evening, May 21st.

Mr. Harold Nancarrow, Campbellford was in town on Wednesday.

The local juveniles have arranged for a game with Tweed, to be played on Friday, the 21st.

Misses K. McNicholl and Olive Rose spent Tuesday at Trent River.

Mr. James Thompson has been in town the past week.

Mr. Davison of Campbellford motored to town on Wednesday.

Mrs. Brynes of Peterborough spent Sunday the guest of Mrs. McGregor.

Miss Margaret and Master George McGregor visited friends in Peterborough last week.

Expects Peace In Fall.

A Canadian trooper at the front, writing to friends in London, expresses the opinion, which is shared by the majority of his pals, that the end of summer will see the end of the war, and that the trench war will soon be a thing of the past.

"There has been little doing during the past few weeks," he writes, "but I fancy that we shall shortly be on the move.

"I have seen quite a few American Red Cross cars lately, and it is interesting and instructive to see signs on them such as '[illegible] in Boston, U.S.A.' Blood is thicker than water, and no doubt you have heard that the Saxons refuse to fire on our fellows in the trenches. I am filled with amazement and admiration for the British Tommy. I thought that I knew him pretty well, but I did not. He is really wonderful and it is a privilege and honor to do one's bit by his side. What he suffers during the winter, is beyond description. Let us hope that the nation will not forget him after the war."

Juby Bros. Have much pleasure in announcing to the Public that they have opened their newly refurnished and up-to date store at . . . **No. 242 Charlotte St.**
(Opposite the Grand Trunk Railway Station.)
Where we will show a complete and well-chosen stock of brand-new
Groceries & Dairy Products
We respectfully solicit a share of your patronage and guarantee Pure Goods at Lowest Prices. Telephone 680. A. E. JUBY — J. JUBY

Offer Second Battalion

Winnipeg is Volunteering Soldiers Boots Ordered

Ottawa, May 20—Sixty thousand pairs of boots have been ordered of Canadian firms for the Canadian expeditionary force, by the Purchasing Commission, as part of an order for 200,000 pairs. The 90th Regiment, Winnipeg Rifles, has offered a second battalion to replace to that extent the losses at Langemarck.

Judge A. B. Klein, for twenty-two years Junior Judge of Bruce county, is promoted to be Senior Judge, vice the late Judge Wm. Barrett, and A. M. Greig, K.C., of Almonte, is appointed Junior Judge of Bruce.

11 LICENSES CANCELLED

Ontario Board Refuses Renewal in London, Hamilton and Essex

Toronto, May 20—By the latest decisions of the Ontario License Board a number of licenses go. Three London hotel licenses, in addition to the Bank Hotel, refused by the local Board, suffered yesterday as a result of the protests made. Those involved are: The Queen's Park (Orr & Hill), The Brunswick (R. McIntyre), and The Windsor (P. J. McEvoy). Three months' extension was granted in these cases. The Florida (Maurice Riardon), and The Imperial (William Hunter), both of Hamilton, shared a similar fate, while in the case of the Athletic Hotel, in the same cty, three months' extension was also granted, though a final decision will yet be given. Five licenses in Essex county were given three months' extension, these being: The Waverley, Sandwich West; The Country Club, Sandwich West; Wolfe Gangfeller, Sandwich East; Agar House, Sandwich East; Paris House, Tecumseh village, Sandwich East.

Pays 1920 Millions

France Adds 200 Million Dollars for Half Year

Paris, May 20—Minister of Finance Ribot introduced in the Chamber of Deputies yesterday a bill providing for 1,100,000,000 francs ($220,000,000) being an additional appropriation for the first six months of 1915. Parliament already has voted 8,500,000,000 francs ($1,700,000,000) for these appropriations.

Italy Censors Now

New York, May 20—All the news from Italy indicates the Italian censorship has become extremely strict. No mobilization news is allowed to pass the border but reports from Switzerland and elsewhere indicate that it is going rapidly forward. Despatches from London, Paris and The Hague say that in diplomatic circles the belief prevails that Italy's entrance into the war is merely a matter of hours.

Viva Italia ! ! !

Paris, May 20—Gabriel D'Annunzio, the novelist, telegraphs to Paris friends from Rome: "The battle is won. I have just harangued a feverish crowd from the capitol. The tocsin has sounded; cries are rising towards the world's most beautiful sky. I am drunk with joy. You are going to see an Italian miracle after the French miracle."

126 Millions For Guns

Paris, May 20—The official budget figures shows that France expended $126,000,000 on artillery alone during [illegible] Uniforms and camp equipment cost $180,000,000.

Mistrust German Reply

Washington, May 20—Ambassador Gerard yesterday notified the state department that the German note would not be ready for at least a week. The news of the sinking of the British ship Drumeree off Cardiff by a German submarine and the unfavorable comments of the German press on the note of the United States caused a pessimistic feeling here as to the nature of the reply which Germany will make to the demands of the United States.

Roosevelt and Lincoln

Syracuse, N.Y., May 20—Nodding in gratified appreciation Theodore Roosevelt yesterday listened eagerly while his counsel placed the name of Roosevelt beside those of Washington and Lincoln in his last appeal to the jury which will determine whether Mr. Roosevelt libelled William Barnes to the extent of $50,000. Today after Mr. Ivins for Barnes puts Mr. Roosevelt in an entirely different category, the case goes to the jury.

RIVAL PARTIES JOIN TO ENSURE VICTORY

Need is More Munitions and Lloyd-George the One Man, Says Garvin—Asquith's Statement.

London, May 20—The formation of a non-partisan Cabinet for the period of the war is an established fact. The spokesmen for the two great rival parties, Premier Asquith and Andrew Bonar Law, made statements to the House of Commons yesterday confirming the reports of a coalition Ministry. The Prime Minister said that nothing had been definitely arranged, but three things were certain: That the Prime Minister and the Foreign Secretary will continue in office; that no change is contemplated in the policy of prosecuting the war with all energy, and that the reconstruction of the Cabinet will not mean any surrender by persons or parties of their political purposes.

Man of the Hour

Arguing editorially that the only alternative to coalition is chaos and that a coalition itself will not solve Britain's war problems, I. L. Garyin, editor of the Pall Mall Gazette writes: "To make Lloyd-George either minister for munitions or full minister for war is the only way out for the nation and the only course that can ensure the full success, even, of coalition. Lord Kitchener cannot solve the problem of munitions. A regular military training, no matter how distinguished, is no help towards its solution but is in several ways a disadvantage. The whole nation must be organized to fill the ranks that rapidly overwhelm the Germans with high explosives. To achieve that supreme object, it requires quickness, tenacity, courage, sympathy, shrewdness, imagination. It requires an instinct for taking suggestions from all sides and for enlisting to the utmost the help and services of other men. It requires ruthless indifference to mere seniority or conventional claims of any kind. It requires a seeing eye for a personality worthy of promotion. It requires a frank and genial faculty for getting on with business men and at the same time the power to enlighten and inspire people. There is only one man who can do this work for which our army is waiting and on which victory depends. That man is Lloyd-George."

Mr. Garvin added that Kitchener might if he chose fulfil his old ambition of becoming viceroy of India or else go to the front as generalissimo. If Kitchener stayed at the War Office to recruit men by the magic of his name and organizing power Lloyd-George would not scorn to step down in the official hierarchy and accept a new position as minister of munitions. The vital thing was to get more high explosives. "Hercules is not so young as he once was, and no soldier can do this," asserts Mr. Garvin.

HASTINGS CHAPTER I.O.D.E. JAM AND JELLY SHOWER

(Special Correspondence.)

HASTINGS, May 19. — The local chapter of the I. O. D. E. held a jam and jelly shower on Saturday afternoon in their rooms. A liberal response was made to the call, and a considerable quantity and variety of the dainties were contributed as a gift for the Canadian boys in the hospitals at the front. As the jars were brought in some were heard to remark, "I hope it will be a treat for somebody's boy who is far from home and mother."

Quite an epidemc of German measles has been going around, and grown-ups as well as children are the victims of their ravages. We are pleased, however, to state that they are not of a virulent type.

A patriotic "at home" was held in the town hall on Friday night and was well attended.

A return game of lacrosse between Norwood and Hastings was played here on Friday afternoon, but the home team are again compelled to admit of defeat as the vistors once more carried off the laurels.

The W. M. S. of the Methodist church held their regular monthly meeting on Thursday last in the church parlor.

Mr. and Mrs. Spooner have moved their household effects into their new home on Front street and are busily engaged settling.

Mr. T. Code is improving the appearance of his house by an exterior coating of cement which will give an added beauty as well as warmth.

Is Out of Danger.

The many friends of Master Virgil Oliver, who was so seriously wounded by a kick from a horse a week ago, will be pleased to know that his physcian pronounces him out of danger, and he is doing as well as can be expected, although still quite weak.

The new verandah around Mr. J. J. English's house has been completed, and is certainly a great improvement to his beautiful residence.

Mr. and Mrs. Hutchinson and party of Trent Bridge visited last week with Mr. and Mrs. W. Preston.

Mr. R. Walsh took a trip to McKelvie's Island on Tuesday.

Rev. and Mrs. Peer of Norwood visited in Hastings on Saturday.

A Narrow Escape.

A young son of Mr. D. Breckenridge of Westwood met with a serious accident a short time ago, and his escape from death is considered almost miraculous. The boy was about to harness a horse, and unthinkingly tied the halter about its neck. Without any warning, the animal started to run, and dragged the boy for a considerable distance behind it before he was finally extricated from his perilous position. His friends are congratulating him on his fortunate escape with his life. Beyond a good shaking up the lad is not much the worse for his trying experience, which he does not care to repeat.

Miss Pearl McCann of Keene has been a guest of Mr. and Mrs. T. O'Neil.

Mr. Winter Runnels took a trip to Peterborough on Friday.

The free show on the park last week was well attended.

Mr. Walter Thomson is suffering from a dislocation of the shoulder sustained in lacrosse practice.

Miss Annie Girven of Peterborough is [illegible] Hastings at the home of Mrs. J. J. English.

Mr. Bert Beavis of Campbellford was in town on Friday.

Mrs. Thistlewaite of Peterborough is visiting her daughter, Mrs. Geo. Richardson.

Mr. Stanley Laing of Norwood gave us a call on Friday.

Mr. McDonald of South Dummer spent Saturday in Hastings.

Mr. and Mrs. William Sherwin motored to Peterborough on Thursday.

Miss Belle Humphries of Keene is visiting her brother, Mr. Walter Humphries.

Mr. and Mrs. Fred Fowlds have received word from their son, Eric, who is on active service at the front, that he is alive and well. This is extremely good news, when so many of the brave boys have fallen in the recent severe engagements.

Mrs. Succee of Lindsay has been visiting her sister, Mrs. G. Kerr.

Mr. Jas. Stevenson shipped quite a consignment of livestock to the city on Thursday last.

Ascension Day was duly observed in some of the local churches by holding divine service.

Copious showers have been falling and in consequence the crops are in the pink of condition.

500 SHELLS AT SMYRNA

Vigorous Operations of Allies Against Smyrna and Gallipoli

Athens, May 20—Seven British ships hurled 500 shells in the latest bombardment of Smyrna. The action commenced Sunday morning and lasted until Monday morning. The forts responded vigorously. The defence of the town suffered great damage which the Turks are endeavoring to repair. The Turks are strengthening the coast defenses with new batteries and trenches in view of an attempted landing. They are also creating new fortifications and laying mines at the entrance to the port. Various positions along the coast have also been bombarded and Turkish encampments dispersed.

An official report from the Dardanelles indicates that the British heavy artillery is getting into position. A howitzer battery on Tuesday smashed a Turkish ammunition train and demolished some entrenchments, besides making a direct hit on one of the Turkish big guns. The report states that every day sees an improvement in the Anglo-French position. The fleet, according to unofficial despatches, has been hammering away at the Kilid Bahr and Nagara forts for several days. It is asserted that Kilid Bahr has been silenced, and that the fall of Nagara is imminent.

Pope Would Exchange

London, May 20—The foreign office made public last evening despatches from Sir H. Howard, British envoy to the Vatican, showing that despite the efforts of the Holy See to effect an exchange of incapacitated civilian prisoners, which had been agreed to by Britain no exchange will be carried out because of German disinclination to hurry such matters.

British Age Limit Up

London, May 20—An official bulletin issued by the press bureau last night says: "The secretary for war announces that new recruits will be accepted up to the age of forty." The limit formerly was 38 years. A big rush of fit men is anticipated.

Britons Answer Call

New Cork, May 20—Her hold filled with war munitions including seventy motor trucks, the White Star liner Arabic sailed yesterday for Liverpool Many Britishers returning to enlist and only two Americans were on the Arabic's passenger list of 377.

America Saved Now

Washington, May 20—John D Rockefeller, Jr., yesterday gave his full endorsement to the note of President Wilson to Germany, demanding the cessation of submarine warfare

Quality Groceries at
DAWSON BROS.
Corner Grocery
Corner London and George Sts.

The Thermometer is Climbing to Summer Heat and
Ice Cream Season Is Here

Our Newly Enlarged Ice Cream Parlors, which are cool and inviting, are ready for the season.

Where you will be served the famous CITY DAIRY (TORONTO) ICE CREAM. Our fancy dishes are the finest in the city.

City Dairy Ice Cream Bricks - 25c

We have received another shipment of the famous BURBANK POTATOES. Saturday, per bag **50c**

HARWOOD CREAMERY BUTTER, just as sweet as a nut. Per pound **35c**

PINEAPPLES, large and ripe. .... 2 for **35c**

The healthy people are those who eat plenty of FRUIT AND VEGETABLES. We have a fresh stock of Oranges, Pineapples, Bananas, New Tomatoes, Lettuce, Rhubarb and all other lines in season.

Our stock of GROCERIES is always fresh and our service is the best.

Phone 1620

Money Savers in Spring Hardware

LAWN MOWERS, for $3.50, $4.00 and $4.50
Guaranteed, with proper care, to last eight or ten years.
GARDEN HOSE of extra quality, worth 11c, 13c and 15c per foot. Now .... 10c, 12c and 14c per foot
Painted Lawn Fence and Flower Guard
Screen Doors and Window Screens
We have a large stock of Hardware, Paints, etc., bought before the recent advances in price.
Come in and take advantage of it.
A. P. BROWN & CO.
171 SIMCOE ST., just off George St. 'PHONE 532.

A RARE OLD DIARY.

Journal of John G. Howard Contains Many Interesting Entries.

"On the morning of the 25th—Christmas Day—I shot a deer and some quail at the rear part of High Park, near Bloor street," say an entry for 1837 in the diary of the late John G. Howard, printed in a quaint old volume which Mr. W. C. Wilkinson, secretary of the Toronto Board of Education, recently unearthed in his library. Mr. Howard, one of the most notable characters in the early history of Toronto, is best remembered as the donor of High Park to the city. He kept a daily journal of the doings of Toronto in the early days, and in 1888 published the gist of it in book form, now a rare volume which [illegible] fortunate as to possess. Mr. Wilkinson has, besides the printed volume, an actual volume of the diary from the year 1849 to 1855 in Mr. Howard's handwriting, and so rich is it in little items of interest, personal as well as historical, that Mr. Wilkinson intends to leave it to the Provincial Archivist.

The item about deer and quail hunting in High Park is not the only one of interest. From the date of his emigration to Canada in 1832 to his death, Mr. Howard's life was full of event. In 1832, with his wife, he set sail on a small ship for Canada, taking eleven weeks and three days from London to York (Toronto).

On landing on Canadian soil somewhere in the gulf, Mr. Howard said:

"At first we walked about with great caution, expecting to see wild beasts and reptiles. I shot a grouse, a dozen snipe, etc., picked a quart of wild gooseberries, and lost about a pint of blood by the mosquitoes and sand flies."

He arrived in Toronto at six in the morning, on Sept. 14, 1832. Mr. Howard was a trained architect and surveyor, and expected to find employment at once from the Canadian Government. He experienced many hardships, however, until his worth was made known, and then he designed most of the houses of Toronto, and later, as City Engineer, erected most of the civic buildings, including Queen Street Asylum, the old courthouse and jail, the old market, and most of the bigger buildings on Front street.

"The Lord Bishop Stewart, of Quebec, called to pay his respects to Mrs. Howard, who was busy washing in one corner of the kitchen. She took her hands out of the wash tub and the bishop shook hands with her."

"In 1833 I built Dr. Widner's cottage on Front street, Thomas Mercer Jones' villa on the corner of York and Front streets, Chewett's Buildings, and the British Coffee House, [illegible]."

"In 1834, the first Mayor, William Lyon Mackenzie, employed me as City Surveyor, and I put down the first 11-foot plank sidepaths on King street."

"On Thursday, Dec. 7th, 1837, I led the right wing of the scouting party up Yonge street to attack the rebels, who had congregated at Montgomery's Tavern."

All this time Mr. Howard was busy putting up scores of residences, shops, and institutional buildings—and taverns.

"In 1842, built two stores on King street, Nos. 103 and 105, with German silver sashes and plate glass. No. 103 was built of the first white brick used in Toronto. I gave the brickmaker £60 for 20,000. They were of clay."

"In 1842 I shot a bald eagle flying over the city."

"In 1844 I gained first prize of £50 for a design of a market house for Kingston, but got only $25, they were so poor."

"In 1853 I was appointed an associate judge, and had the honor of sitting on the bench for four years with Chief Justice Robinson, Judge McLean and Judge Richards."

THE BANK OF OTTAWA

ESTABLISHED 1874

Head Office: - Ottawa, Canada.

Capital Paid Up	$ 4,000,000
Rest and Undivided Profits	4,978,299
Total Assets over	50,000,000

Board of Directors:

HON. GEORGE BRYSON, President. JOHN B. FRASER, Vice-President

SIR HENRY N. BATE, DAVID MACLAREN, RUSSELL BLACKBURN, DENIS MURPHY, SIR HENRY K. EGAN, HON. SIR GEORGE H. PERLEY, E. C. WHITNEY.

GEORGE BURN, General Manager.

D. M. FINNIE, Asst-General Manager.

W. DUTHIE, Chief Inspector.

Peterborough Branch, George Street

A. F. KNIGHT, Acting Manager

"MR. SMIFF" IS BURNED OUT

Home of Bobcaygeon Independent is No More

BOBCAYGEON, May 20.—The fire fiend is abroad again. About 6 o'clock yesterday morning fire was noticed to be proceeding from the cellar of the Bobcaygeon Independent printing office and reaching to the roof on the west side. By the time the alarm was given at 6.15 and the fire brigade got to work the whole building was a mass of flames and doomed to destruction. The whole plant, as well as the building, which was a frame structure, including all the files of the Independent since its establishment, was completely destroyed.

From the Independent office the fire spread to Mr. Chas. Bigley's boot repairing shop on the east and to the Chinese laundry on the west, both of which were frame and soon succumbed to the flames. For a time Mr. Bonnell's residence and the fire hall were in great danger, but the fire engine, which worked in fine shape, with the assistance of a line of hose from the pump-house at the canal and from small hand engines saved them.

The Bobcaygeon Independent is known far and wide and has enjoyed a continental reputation. It was first established by Mr. E. D. Hand, now of the Fenelon Falls Gazette, and taken over by Mr. C. R. Stewart about forty years ago, who was later succeeded by his son Mr. Chas. E. Stewart, the present editor. Since the paper was first taken over by Mr. C. R. Stewart the editorship of the paper was associated with a "Mr. Smiff," who it was said wrote the leading articles. He (Mr. Smiff) was a gentleman of a sporty nature, who often retired to the back parlors of the Rockland Hotel for solace and comfort from the outside world.

Mr. Stewart, as editor of the Independent, has always held a high reputation as an able writer. Many times has his paper been quoted by influential journals, both in Canada and the United States. For a local paper, it has enjoyed a splendid circulation, being read all over Canada, the United States, the British Isles, and copies have circulated to the Philippines.

Improving the Room.

A wealthy but miserly baronet was celebrated for having a magnificently decorated dining room, while his viands were very few. A celebrated wit was invited to dine on a certain occasion, and the host asked him if he didn't think the room elegant.

"Yes," was the reply, "but it is not quite to my taste."

"And what change would you make?" asked the host.

"Well," answered the wit, "if this were my house, you know, I would have"—looking at the ceiling—"less gilding and"—here he glanced furtively at the dining table—"more carving."

Ether Wanted Not Author.

A man who did not articulate very clearly was present on the first night of a very badly-written and worse-acted play. A number of friends present, full of compassion, applauded at the end of the play and the man of deficient articulation was heard to call for the author, who came out to bow his thanks.

"What in the world did you yell for the author for?" asked a friend of the man.

"I didn't. You misunderstand. I was yelling for ether."

A Cold and a Coolness.

"Did you ever have a cold," inquired the plain citizen, "that you couldn't get rid of?"

"No," answered the purist. "If I had had a cold I couldn't get rid of I would have it now."

Thus the coolness arose.

Patsy Piccarrili, aged 16, of Jersey City, charged with malicious misconduct, was sentenced to have his hair cropped in court.

OBITUARY

MRS. W. W. ARMSTRONG.

(Campbellford Herald.)

Early Friday morning, following a somewhat long illness, Mrs. W. W. Armstrong passed to her reward at the age of 62 years.

Amelia Kyle was born in Wolfe Island, near Kingston, on April 22nd, 1853. When a young girl, she went to Belleville, where she lived with her uncle, the late Samual Kyle, until her marriage to the late W. W. Armstrong in 1878. In 1881 the family moved from Blairton to Campbellford, where she spent the remainder of her life.

The late Mrs. Armstrong was widely known and highly respected by a large circle of friends. Her generous, unselfish nature won for her many friends among all classes of the community. Early in life she joined the Methodist Church and was always active in Christian work. She was for many years interested in the work of the Women's Christian Temperance Union.

The deceased is survived by a family of eight, viz; James of Medicine Hat, William J., Mayor of Campbellford, Simon R., City Clerk of Peterborough, Alford of Stettler, Alta.; Charles of the head office staff of the Imperial Life Assurance Co., Toronto, Mrs. H. B. Denike, Dartford, Mrs. G. A. Kingston and Miss Winifred of town.

There remain also two sisters, Mrs. E. J. Warner, of Corona, N.Y.; and Mrs. C. M. Kyle, Pacific Grove, Cal.; and two brothers, David J. of Wolcott, N.Y., and George C. of Harris, Sask.

The floral tributes to the memory of the deceased were numerous and beautiful among them being a pillow from the family, a star from Mrs. Kyle and daughter of Pacific Grove, Cal., wreaths from the mayor and aldermen of the City of Peterborough, the office staff of the Imperial Life Assurance Co., Toronto; the Ladies' Aid and the W.M.S. of the Campbellford Methodist Church, and from the grand children; a cross from Mrs. Gribble and family, Belleville, and an anchor from Mr. A. E. Dawson, Toronto, also flowers wrought in various designs from friends including Mrs. (Rev.) R. B. Denike and Mr. and Mrs. F. W. Wood, Mrs. J. Kingston and Mrs. Donnan, Stirling, Mrs. James Waters, Mr. and Mrs. F. Dawson, Peterborough, the Misses Langford, Mr. and Mrs. I. T. Frederick, and Mr. and Mrs. R. J. Allan.

The funeral was held on Monday morning, service being held at the home at 11 o'clock by Rev. W. B. Tucker, assisted by Rev. G. A. Brown. The pall-bearers were the three sons, William, Simon and Charles, H. B. Denike, G. A. Kingston and R. J. Allan. The remains were laid to rest in Mount Pleasant cemetery.

THE LATE JOHN MORTON.

The funeral of the late John Morton took place at Cavan this afternoon.

On Saturday last, deceased, who was a highly respected farmer of Cavan, aged 70 years, left via the C. P. R. for Peterborough on a usiness trip. The same night he returned as far as Cavan, where he got off the train, and remained in the village hostelry all night. Sunday morning he started out to walk to his home, a distance of three miles, but he never reached his destination alive.

Tuesday morning, as a C. P. R. train was passing along in the above neighborhood the crew noticed an elderly man sitting up against the fence, and from appearances he was dead. Investigation was made and their fears were only too true.

In due time friends were notified as well as a doctor, and an examination was made. However, it appears that, having become exhausted from his walk, he sat down to rest, and his weakened condition brought about heart failure.

The deceased was well known and had for years farmed in the neighborhood. He was married and survived by a grown-up family.

An inquest was held Tuesday, the jury deciding that death was due to heart failure, there being no marks of any kind on the body that would indicate foul play.

At Fowler's Optical Parlors

Fares will be allowed on all purchases of Optical Goods during Fare Refunding Week, the same as in other stores.

Monday, May 17th, to Saturday, May 22nd.

A. A. FOWLER, Phm. B., Eyesight Specialist.

Ref. D. O. Toronto. Oph. D. Chicago.

OPTICAL PARLORS AND LENS GRINDING PLANT

WITH Nugent Drug Co., 386 George-st.

Directly opposite Cressman's large stores, Peterborough.

TWO MORE DAYS TO WORK FOR SPECIAL PRIZE BALLOT

Candidates Should not Leave a Stone Unturned in the Way of Vote-Getting This Week — Saturday Will be a Big Day and Some Extra Effort Right Now May Mean the Difference Between Success and Failure — Race is Close in all Districts

200,000 free votes, and the honor of doing the best work in your district, are the rewards awaiting four young ladies on Saturday night. Will YOU be the winner? Will YOU show your friends that you deserve their support? Will YOU have the satisfaction of knowing that you have made great headway towards winning the Review's great international tour?

The 200,000 votes will be awarded to the candidate in each district who turns in the most money on subscriptions between the dates May 10th and May 22nd, inclusive.

This is the last week of the vote coupons which have been appearing in the paper regularly. No coupons will be published after Saturday, and no coupons will be accepted after Monday.

In this age of keen competition, it is the business man or woman who takes advantage of the opportunities others overlook who makes an outstanding success. Is there anybody on your street, in your section of the city, who has been overlooked in the contest canvass? Anybody out of town of whom you have heard? A call at the house on the corner may put you on the track of half a dozen more subscriptions. If you don't secure anything, you will have the satisfaction of knowing you have tried.

Miss Maude Bogue still holds top place in today's publication of votes, In district No. 2 Miss Marion Gorman is in top place.

There is splendid competition in district No. 3. Miss Boate still maintains the lead.

In district No. 4 Miss Lola Kempt of Keene jumps into the lead today. Miss Kempt has done remarkable work during the last few weeks and will make a big effort to win the special votes this week.

The contest will close June 5th. Will you be the winner of a free trip or will one of your opponents know the joy of victory?

VOTE SCHEDULE THIS WEEK.

Daily Review	Carrier	Mail	Votes
Two years	$8.00	$6.00	40000
One year	$4.00	$3.00	16000
Six mos.	$2.00	$1.50	6000
Three mos.	$1.00		2000
Weekly Review—			
Two years	$2.00		6000
One year	$1.00		2000

District No. 1.

All that territory inside the city limits east of Aylmer Street.

	Votes
Miss Irene Booth	432,750
Miss Marde Bogue	651,625
Miss Georgia Long	23,975

District No. 2.

All that territory inside the city limits west of Aylmer Street.

	Votes
Miss Marion Gorman	78,075
Miss Mabel oung	53,750
Miss Bernadette Ward	21,475
Miss Ruby Derry	30,625
Mrs. C. J. Hicks	46,525

District No. 3.

All of the West Riding of the County of Peterborough, and adjoining counties, including Lakefield.

Miss Olgo Johnston, Brownton	88,750
Miss Mildred Newton, Cavan	76,325
Miss Ettie Harrington, Ennismore	29,325
Miss Teanie Boate, Omemee, R. R. No. 1	93,125

District No. 4.

All of the East Riding of the County of Peterborough and adjoining counties, not including Lakefield.

	Votes
Mrs. Walter H. Kidd, Indian River	41,950
Miss Olga E. Miller, Lakefield, R. R. No. 1	44,125
Miss Josie McIlvena, Apsley	5,025
Miss Lola Kempt, Keene	60,125
Miss Carrie Lajoie	33,650
Miss Vida Faux, Westwood	39,725

Chas. Sebastian is again chief of police of Los Angeles. He was acquitted of serious charges, and will run for Mayor later.

Breaking her arm did not deter 13-year-old Jean Mattice of Pontiac, Mich., from her school exams. She trained her left hand.

STAGE SET IN ITALY

Eleventh Hour Austrian Offer Rejected and Parliament Meets

Rome, May 20—To-day the eyes of the world are turned on Rome. The Government realizes the fact, and is determined that the spectacle presented by the re-assembling of Parliament shall be one of harmony and exalted patriotism. The Government's decision has been definitely taken, and Parliament to-day will sanction that decision. Every precaution has been taken to insure order. The proceedings will be simple and not witout precedent. As in the last war with Austria, the Government will introduce a bill consisting of one article in which will be embodied all the requirements for the prosecution of the war.

Austria made a last offer to avert the inevitable. Her proposals at the eleventh hour were submitted to the Cabinet yesterday. By unanimous vote the Cabinet rejected them. They are inadequate. [illegible] Count Cadorne, Chief of the [illegible] General Staff, conferred with [illegible] at Vincenza, on the Austrian border. Italy yesterday declared martial law on her railway lines The King yesterday granted a long audience with Gabriele D'Annunzio, the poet, who has become the popular champion of war. D'Annunzio left enthusiastic that the King was "the man that Italy needs in this supreme moment."

Amount Destroyed by Emden.

During her career of activity the Emden destroyed British ships valued at $5,600,000 without their cargoes and sank a Russian cruiser and a French destroyer in the harbor of Penang, a British possession in the Straits Settlements.

Scenting Scandal.

"I understand that demure little Mrs. Jinks always crooks her elbow on a certain occasion."

"You don't say so! When was it?"

"When she carries the baby on her arm."

PETERBOROUGH ASKED TO CONTRIBUTE LESS TO Y.M.C.A. THAN MOST OTHER CITIES

$8000 is Required to Clear the Institution of Debet and Provide for Continuance of the Work in Interest of Young Men

The directors of the Young Men's Christian Association desire to lay before the citizens of Peterborough information which they believe affects the best interest of the city, and of the Association.

The Y.M.C.A. is a public institution. Its benefits to a community are so great as to be universally admitted. Peterborough is fortunate to have as large and well managed an Association as our city possesses. There are thousands of men today whose lives have been influenced for good by our local Association. They are willing to bear testimony to the value of the work it accomplishes.

Like other institutions our local Association has felt the effect of the war. Because our Association is doing a big work, having a daily attendance during the winter season of over 300 young men and boys, and conducting from 70 to 100 class sessions each week, the expense of maintaining such an institution at its best efficiency is large. Naturally also an institution which is conducted for the benefit of the public can hardly be expected to be self sustaining. Each year public spirited citizens who have realized the value of the work done by this orfianization have subscribed sums sufficient to enable us to continue the work. For some years the money contributed in this way has averaged about $3,500 a year. It speaks well for the liberality and public spirit of our private citizens who have each year contributed this amount.

For several years previous to 1912 our local Association was handicapped by a debt. In 1912 the officers put forth a special effort and succeeded in wiping out this debt and completed the year free from all liabilities. During 1913 a small deficit was incurred. The debtors planned to wipe this out during the annual canvass which it was proposed to hold early in June, 1914. It was intended by means of this canvass also to raise whatever sum would be necessary to provide for the needs of the Association for last year. Unfortunately, the Ontario provincial election interfered with this canvass. The directors, therefore, thought it advisable under the circumstances to continue the canvass in the fall. On the first of August the European war commenced, when it became apparent that owing to the conditions created by the war many families of soldiers and others might suffer want, the directors of the Association decided to forego their proposed canvass giving way thereby, to the Patriotic Fund campaign. The result was that the Association commenced this year with a debt of $3,000. This year the Board of directors was confronted with the necessity of raising not only a sufficient sum to meet this deficit, but to provide for the proper conduct of the work of the Association during the current year. A number of improvements to the buildings are absolutely necessary. These include repairs to the roof, to the boiler, and the provision of necessary equipment. In order that the Association may take proper care of its work and provide for the funds it is necessary that a sum of approximately $8,000 shall be raised this year.

A Comparison With Other Cities.

The citizens of Peterborough have been asked to contribute less to their Y.M.C.A. than have the citizens of most other cities in Canada. While citizens of other cities have contributed the funds with which to erect their Y.M.C.A. buildings the Peterborough Association building came as a gift. The building and the adjoining piece of ground was given to the city free by the late Mrs. Nicholls. The only expense the citizens of Peterborough have incurred has been to assist in its maintenance. This work hitherto has fallen on the shoulders of a comparatively few citizens. The value of the investment in the building and ground is approximately $41,000. Orillia which has a population of only 7,650, has invested in its Y.M.C.A. and lot $58,000; Port Arthur with a population of 14,000 has invested $50,000; Guelph with a population of 18,000 has invested $68,000; Galt with a population of only 12,000 has invested $70,000; Sault Ste. Marie with a population of 13,000 has an investment of $80,000; Fort William with a population of 25,000 has an investment of $125,000 while Brant[illegible] Association of $162,000. This shows that the citizens of Peterborough have been asked to do practically nothing for our local Y.C.M.A. compared with the investment made in similar work in other cities of approximately the same population. It will be noted that the figures given below show that Peterborough falls far behind most of the other Associations mentioned.

Economically Managed.

The directors of the Association have made every possible effort to conduct our local Association on an economical basis without impairing its efficiency. That this is the case may be gathered from the following figures:—

To conduct the work of our Association has cost us of late years approximately $7,900 a year. Orillia with approximately one-third of the population of Peterborough spends $7,500 a year on its Association; Galt spends $8,283; Cobalt with a population of 6,000 spends $10,731; Port Arthur with a population of 14,000 spends $9,026; Sault Ste. Marie $12,000; Fort William $19,220, and Brantford in 1913 spent $22,000. Had we had the funds we might have greatly increased the efficiency and usefulness of our local Association to the community. The possibility of making the local Association more nearly self sustaining as well as the practicability of rearranging the space in the building so as to increase the efficiency of the different departments of the Association, have recently been given careful consideration. The present building was erected many years ago. There is much waste space in connection with it. Various plans for utilizing more of this space and thereby increasing the usefulness of the Association have been examined.

At present the boys' department has to be conducted on the second floor, the game rooms and parlor with the secretary's office are on the main floor and the bowling alleys, locker room, plunge and bath are in the basement. With the small staff available it has been found impossible to give the building under these conditions proper supervision. The need therefore of consolidating the work to better advantage so that more of the activities can be supervised from the secretary's office has been apparent for some time. The recreation rooms of the Association are not nearly sufficient for the requirements. There is great need also for more dormitories, dressing rooms and lockers. The baths and plunge need to be renovated.

More Dormitories Required.

The Association is constantly in receipt of applications from young men for dormitary accommodation. Could this be provided it would be much to increase the revenue of the Association and thereby help to make it more nearly self sustaining. Our Association has 12 dormitories. Inquiries we have made reveal the fact that the Galt Association has 27 dormitories; Guelph 36, Orillia 37, Port Arthur and Sault Ste. Marie 45 each, Brantford 75 and Fort William 86. After several weeks consideration the directors have decided unanimously in favor of a plan which it is believed would go far to meet the needs of the Association. By building a small addition to the south of the building and carrying it up two stories it would enable us to increase the dormintory accommodation by 13 rooms or to a total of 25. It would furnish accommodation also for the caretaker and his wife in the building, it would bring the boys' department to the main floor where they could easily be supervised from the secretary's office, it would bring the large recreation room on the ground floor in touch with the bowling alleys where one attendant during the winter months could supervise the game rooms, bowling alleys, locker room and plunge. This plan also would give increased locker space for the boys and for the men and it has been estimated, would increase the receipts of the Association by approximately $2,000 a year.

Three Alternatives.

The directors of the Association therefore are faced with the following alternatives:—

First: Of greatly reducing the efficiency of the Association by making further cuts in its expenditures so that the Association may be made more nearly self-sustaining. This would necessitate our Association being conducted in a manner which would not reflect credit on Peterborough.

Second: Of asking the citizens of Peterborough to co-operate in raising $8,000 to meet absolutely necessary expenditures. This would enable us to conduct the work of the Association much as at present, but needed improvements could not be made, nor would the efficiency and earning powers of the Association be increased.

Third: Of asking the citizens to raise an additional $6,000 or $7,000 which would enable us to make the many improvements mentioned and at the same time increase the earning powers of the Association by $2,000 a year as well as increase its efficiency in every department. This after all, is the most important consideration.

We have confidence in the citizens of Peterborough. We feel that our fellow-citizens do not desire the work of our Association to be handicapped. While it is true that these are war times these conditions have greatly increased the possibilities for good of our Association which has been the headquarters for many members of the expeditionary forces who have mobilized here and which is the centre where men out of work congregate and receive help and encouragement while looking for new positions.

We lay these facts before the citizens of Peterborough anticipating that we will not count in vain on receiving the public's support and co-operation for which we now appeal. We leave these matters, therefore, with the citizens of Peterborough.

Signed,

G. A. Gillespie, President.
John J. Howden, Vice-Pres.
J. J. Turner, Treasurer.
Thos. Barrie, Chair. Fin. Com.

I USE "TIZ" FOR SORE, TIRED FEET

"TIZ" for puffed-up, aching, sweaty, calloused feet and corns.

Good-bye sore feet, burning feet, swollen feet, sweaty feet, smelling feet, tired feet.

Good-bye corns, callouses, bunions, and raw spots. No more shoe tightness, no more limping with pain or drawing up your face in agony. "TIZ" is magical, acts right off. "TIZ" draws out all the poisonous exudations which puff up the feet—the only remedy that does. Use "TIZ" and wear smaller shoes. Ah! how comfortable your feet will feel. "TIZ" is a delight. "TIZ" is harmless.

Get a 25 cent box of "TIZ" now at any druggist or department store. Don't suffer. Have good feet, glad feet, feet that never swell, never hurt, never get tired. A year's foot comfort guaranteed or money refunded.

HOMSEEKERS' SPECIAL TRAIN

For the accommodation of homeseekers add general tourist traffic to Western Canada, through train carrying tourist sleepers and colonist cars will, commencing June 1st, leave Toronto 10.45 p.m. each Tuesday until further notice, running through to Winnipeg.

Attention is directed to the remarkably low round trip fares in connection with homeseekers' excursions to Western Canada via Canadian Pacific Railway. Tickets are on sale each Tuesday until October 26th, inclusive, and are good to return within two months from date of sale.

Apply to any C. P. R. agent for full particulars, or write M. G. Murphy, district passenger agent, Toronto.

The Cunard Line has given out a statement that there is absolutely no foundation for the report that the Transylvania was chased by a submarine neither was an attempt made to torpedo her.

Specially Selected

Millinery

Direct from Our Work Room Moderately Priced for

Fare-Refunding Week

Beautifully Trimmed and Untrimmed Hats, worthy of your inspection will be on exhibition at our showrooms all this week.

The new Summer Models are very worthy of your interest and careful attention. There are many new and striking styles, and many novel effects in trimmings and materials are being shown.

Pay our showrooms a visit during this Fare Refunding Week. The lady who demands exclusive style should make an early choice.

You are invited to visit our showrooms, where we will be pleased to have you inspect the latest creations in Millinery.

Mrs. J. Wilson 372 George St. — Phone 35 —

PRIZE VOTES FOR YOU

200,000 Votes FREE For best work in each District. Great Chance for New Candidates. Start now. Three more weeks of Contest. Vote Schedule will be decreased again on Saturday.

Vote Schedule
May 17 to May 22

THE DAILY REVIEW—

	By Carrier.	By Mail.	Votes
Three Months	$1.00		2,000
Six Months	2.00	$1.50	6,000
One Year	4.00	3.00	16,000
Two Years	8.00	6.00	40,000

THE WEEKLY REVIEW—

		Votes.			Votes.
Two Years	$2.00	6,000	One Year	$1.00	2,000

This schedule will remain in effect for one week.

200,000 Votes Free for Each District

The candidate in District No. 1 who turns in the most money subscriptions between, Monday May 10th, and Saturday, May 22nd (inclusive) will receive a special bonus ballot good for **200,000 votes.**

The candidate in District No. 2 who turns in the most subscription money between Monday, May 10th, and Saturday, May 22nd, inclusive, will receive a special bonus ballot good for **200,000 votes.**

The candidate in District No. 3 who turns in the most subscription money between Monday, May 10th, and Saturday, May 22nd, inclusive, will receive a special bonus ballot good for **200,000 votes.**

The candidate in District No. 4 who turns in the most subscription money between Monday, May 10th, and Saturday, May 22nd, inclusive, will receive a special bonus ballot good for **200,000 votes.**

All money turned in at the office by subscribers for the candidates will also count on the award of the special ballots.

Make up your mind NOW to win the free votes in your district.

NOMINATION BLANK

GOOD FOR 5,000 VOTES

The Review World's Fair Contest

I hereby nominate ....

Whose Address is ....

Nominated by ....

Address ....

This nomination blank is good for 5,000 votes, but only one nomination will be counted for each candidate.

Open Evenings

Address All Communications **THE PETERBOROUGH REVIEW**

"The Trip of a Lifetime"

Phone 189

COMFORTS FOR THE SOLDIERS

The Daily Review Fund affords splendid opportunity of sending comforts to boys fighting, wounded in defence of home.

Hospital supplies positively required for our wounded Canadian.

Our soldiers are fighting and do not stop because they win or because their comrades are stricken down on the battle field.

Each day we read of some one we know being wounded and killed and our hearts ache as we think of them fighting for us, dying for us. Can we then withhold a generous hand in outfitting proper hospital supplies? Bear in mind 2000 beds are being equipped and that means 2000 Canadian boys wounded and that that also means towels, pillow cases, bandages, etc., to comfort them in their agony will be required.

Cut out the coupon below and bring it along with your donation to Review.

THE DAILY REVIEW HOSPITAL SUPPLY FUND.

NAME ....

ADDRESS ....

Enclosed please find $..

for the purchase of ....

....

If you prefer to send articles mentioned instead of the cash, same will be accepted by the Daily Review.

New York's 1914 marriage rate per 1,000 of population was 9.50.

Wood's Phosphodine, The Great English Remedy. Tones and invigorates the whole nervous system, makes new Blood in old Veins. Cures Nervous Debility, Mental and Brain Worry, Despondency, Loss of Energy, Palpitation of the Heart, Failing Memory. Price $1 per box, six for $5. One will please, six will cure. Sold by all druggists or mailed in plain pkg. on receipt of price. New pamphlet mailed free. THE WOOD MEDICINE CO., TORONTO, ONT. (Formerly Windsor.)

ASPARAGUS

ORANGES	STRAWBERRIES
BANANAS	PINEAPPLES
LEMONS	GRAPE FRUIT
TOMATOES	CUCUMBERS
LETTUCE	RADISH
ONIONS	RHUBARB
CELERY	NEW CABBAGE
PARSNIPS	BEETS
POTATOES	ASPARAGUS

Canned Goods of All Kinds

N. Minicolo

160 HUNTER STREET.

BOTH PHONES 337

Curious.

"Where have you been, old man?"

"Just got in from Boston."

"By the way, how [illegible] are there between here and that city?"

Depends on the View.

"Is he kind to his family?"

"Well, he takes them to a moving picture show once a week."

"He does."

"Would you call that kind or cruel?"

The Way He Made It.

"I am going to touch Brown for a loan."

"No use."

"But he has money in the bank."

"That's why the case is hopeless."

Turn About.

"What is the matter with your face?"

"The barber cut me."

"I wouldn't go there any more."

"Get revenge by cutting him?"

No Use for Locks

A land of almost utopian simplicity is described by a writer in the London Field, who a few years ago started on foot from Innsbruck and went by way of Landeck to the Stelvio pass and back across the Tyrol to Welschnofen. One of the joys of a walking trip in the Tyrol, he says, lies in the friendship of these exceedingly simple, honorable and religious peasants.

They leave their agricultural implements lying all night in the field, covered with a heavy cloth, for the dew is as dishonest among these holy mountains as elsewhere. They have no locks on their barns. They lift a cross with a cry for prayers and the remembrance of God at every quarter of a mile. These crosses mark the spot where some poor soul has died during the wild storms of winter. How dreadful those tempests are can be judged from the fact that we found six such homely wooden monuments, not one more than ten years old, within half a mile.

At Longarone, which is over the Italian border, we discovered that our chamber, the best in the inn, had its lock screwed on topsy turvy, so that it could not be fastened. Out in the hallway I bellowed for Maria. She came, all surprise. "But the honorable herr cannot have another bedroom with a better lock, for that's the only lock in the hotel, the only one in the village." The landlord bought it because the foreigners insisted, but he had never seen a lock before. If the honorable herr will wait until tomorrow [illegible] knows the honorable travelers are here; every one knows that they go a long trip and must need much money, so no one could be wicked enough to attempt to deprive the honorable herr and his honorable frau of a thing they need so much.

Not Accommodating.

"Why did you quit dealing with Squills, the druggist?"

"He wasn't accommodating," replied the girl addressed. "The other day I phoned for him to send around a two cent stamp and he refused."—Kansas City Journal.

Lucky Mermaid.

Of course the mermaid may have other little feminine weaknesses, but she does not wear tight shoes.—Galveston News.

We do not know how cheap the seeds of happiness are or we should scatter them oftener.—Lowell.

THE MARKETS

Latest Quotations in Grain, Dairy Products, Live Stock, Etc.

May 19

Meats—Wholesale

Beef, forequart's cwt.	$11.00 to	$12.00
do. hindquarters	15.00	16.00
Carcases, choice	12.50	13.50
do. common	11.00	12.00
Veals, common, cwt.	7.00	9.00
do. medium	9.00	11.00
do. prime	12.00	14.00
Heavy hogs	10.25	10.75
Shop hogs	11.75	12.25
Mutton, heavy	10.00	12.00
do. light	13.00	15.00
Lambs	16.50	20.00
Spring lambs	8.00	12.00

Wholesale Produce

New laid eggs, in cart'ns	$.23 to	$.24
New laid eggs	.21	.22

Cheese—New, large, 20c; do. twins, 20¼c; old, large, 21c; do. twins, 21¼c.

Butter—

Creamery prints, fresh	.32	.33
Creamery solids	.28	.29
Dairy prints	.24	.26
Bakers'	.22	.23

Beans—Primes, bushel, $3.10 to $3.25; H.P., per bushel, $3.20 to $3.25.

Honey—Buckwheat, 7¼c a pound, in tins; 7c to 7¾c in barrels; strained clover honey, 12½c; 14c in 5-lb. tins; comb honey, No. 1, $3 per doz.; No. 2, $2.40 per dozen.

Poultry—	Live		Dressed	
Chickens	12c to	14c	17c to	20c
Fowl	12c	14c	14c	16c
Ducks	10c	12c	16c	18c
Turkeys	15c	16c	20c	28c

[illegible] 50c per bag, out of store; 45c in car lots; New Brunswicks, 60c per bag, out of store; 55c in car lots.

Other Vegetables—Turnips, bag, 50c; carrots, bag, 75c; beets, bag, 40c; parsnips, bag, 40c.

Toronto Cattle Market

Extra choice steers	$8.00 to	$8.25
Butcher steers, good	7.50	7.75
do. medium	7.25	7.35
do. common	6.75	7.00
Heifers, good to choice	7.50	8.00
do. medium	7.00	7.25
Butcher cows, choice	6.50	7.50
do. good	5.50	6.00
do. common	4.50	5.75
Butcher bulls, choice	6.75	7.50
do. good bulls	6.20	6.30
do. medium	5.75	6.00
do. rough bologna	4.50	.75
Feeders, 900 to 1,000 lbs.	7.00	7.50
do. bulls	5.50	6.00
Stockers, 700 to 900 lbs.	7.00	7.50
do med., 650 to 750.	6.25	6.50
do. light, 500 to 650.	5.25	5.50
Canners	3.75	4.50
Cutters	4.50	5.50
Milkers, choice, each	60.00	90.00
Springers	50.00	75.00
Calves, veal, choice	8.00	9.50
do. medium	7.00	8.00
do. common	6.00	6.50
Lambs, yearlings	7.00	10.00
Spring lambs	5.00	6.00
Buck lambs	5.75	6.00
Ewes, light	5.00	8.00
Sheep, heavy and bucks	3.50	4.50
Hogs, weighed off cars.	9.60	9.75
do. fed and watered.	9.25	....
do. f.o.b.	8.90	....

Toronto Grain Prices

Manitoba flour quotations at Toronto are: First patents, $8.20 in cotton and $8.10 in jute; second patents, $7.60 in jute; strong bakers, $7.50 in cotton and $7.40 in jute.

Ontario oats—No. 2 white, 60c to 61c, outside; No. 3, 59c to 60c.

Buckwheat—79c, nominal.

Bran—Manitoba, $26, in bags, Toronto, and shorts, $28, Toronto; middlings, $33 to $35.

Rolled oats—$3.40 to $3.50 per bag.

Barley—Ontario No. 3, 73c to 75c, nominal, outside; feed barley, 65c to 70c.

Manitoba wheat—Bay ports—No. 1 northern, $1.64¼; No. 2, $1.61¼; No. 3, $1.59¼, track, Goderich.

Corn—No. 2, 78c, c.i.f. to bay ports.

Corn—No. 2, 78c, c.i.f. to bap ports; Canadian corn, 2 yellow, 79c.

Ontario flour—$6.10 to $6.15, seaboard.

Peas—No. 2, nominal, $1.60 to $1.65, but very scarce.

Ontario wheat—No. 2, $1.45 to $1.47.

Rye—No. 2, $1.17.

Canada Western oats—No. 2 at bay ports, 66¾c; No. 3, 64¼c; No. 1 extra feed, 64¼c; No. 1 feed, 63½c.

Hides and Wool

Toronto merchants are paying:

Country Markets—Hides, flat, cured, 14c to 15c per lb.; part cured, 13½c to 14c; green, 12c to 13c; calfskins, cured, 16c to 17c; part cured, 15c; deacons, or bob calf, 65c to $1 each; horse, take-off, No. 1, $3.75 to $4.25; No. 2, $2.25 to $3 each; sheepskins, 75c to $1.75; horsehair, farmers' peddler stock, 35c to 40c per lg.

Wool—Washed combing fleece (coarse), 20c per lb.; washed fleece, fine, 22c; washed rejects, 15c; unwashed combing fleece (coarse), 15c; unwashed fine fleece, 17c.

East Buffalo Cattle

Cattle—Receipts, 100; fairly active.

Veals—Receipts, 200; active; $4.50 to $9.50.

Hogs—Receipts, 5,200; fairly active; heavy and mixed, $7.90; yorkers, $7.75 to $7.90; pigs, $7.50 to $7.75; roughs, $6.50 to $6.65; stags, $5 to $5.50.

Sheep and lambs—Receipts, 600; active; lambs, $6 to $11; yearlings, $5.50 to $9.50; wethers, $8.50 to $8.75; ewes, $3 to $8; sheep, mixed, $8 to $8.25.

Chicago Live Stock

Cattle—Receipts, 1,600; market weak; native steers, $6.90 to $9.20; Western steers, $6.10 to $7.90; cows and heifers, $3.25 to $8.75; calves, $6.50 to $9.

Hogs—Receipts, 33,000; market slow; light, $7.35 to $7.65; mixed, $7.35 to $7.65; heavy, $7.15 to $7.60; rough, $7.15 to $7.30; pigs, $5.75 to $7.35; bulk of sales, $7.50 to $7.60.

Sheep—Receipts, 10,000; market steady; sheep, $7.70 to $8.50; lambs, native, $7.75 to $9.90.

Woolwich Once a Roman Cemetery.

Woolwich arsenal only dates from 1716, but Woolwich's military connections go further back. Batteries were erected there against the Dutch in 1667, and as early as the reign of Henry VII. the spot had begun to be associated with the navy. And even earlier Woolwich was well known, for the Roman Watling street crossed Shooter's hill, and the site of the arsenal was once a Roman cemetery.—London Spectator.

Origin of Alchemy

Alchemy was originally based upon the idea that material substances were base and that by a series of tortures and eliminations the good or noble part could be separated from the base and that finally the purest of all substances, gold, would be the consummation.—Exchange.

One Way.

Mrs. Whyte—The management of servants is a great art, isn't it? Mrs. Browne—Yes. I have found that there is only one way to keep them perfectly contented, and that is to let them do exactly as they please.—Somerville Journal.

Father's Definition.

"Pa, what's this trust I read so much about?"

"It's something, son, I can't get at the butcher's."—Philadelphia Ledger.

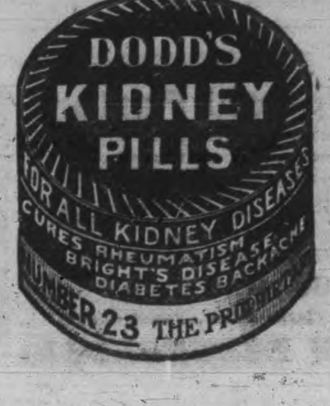

Wanted

You to come and give us a trial purchase. We guarantee to give satisfaction and reasonable prices.

New Cabbage	Strawberries
Tomatoes	Bananas
Cucumbers	Apples
Rhubarb	Celery
Lettuce	Pineapple
Onions	Oranges
Radish	Lemons
Asparagus	

VERY BEST OF GROCERIES AND PROVISIONS

D. M. MINICOLA

410½ George St.

BELL PHONE 935

Trent Valley Lager
Champagne Ale
Dublin Porter

Recommended by all for its Purity and a Health Builder.

On sale at all Hotels and Liquor Stores.

Manufactured by the

CALCUTT
Brewing & Malting Co.
Limited.
PETERBOROUGH, ONT.
Phone 98.

BRINGING UP FATHER - - - - - - - - BY GEORGE McMANUS

SPORTING NEWS

Londoners, Hams and Guelph Were Winners

LONDON, Ont., May 20. — London won the first game of the Canadian League series from Brantford yesterday in a battle which was introduced by the customary street parade and march-past at the park. The players, led by a motor truck load of bandsmen, were carried through the streets in citizens' automobiles, and performed afterwards in weather that was better suited for Rugby.

"Rube" Deneau, whose ambition it has been since his departure from London to trim the home folks, did some real fencing with "Doc" Reisling, and there was some fine sport. The score:

		R.	H.	E.
Brantford	000000130—	4	6	1
London	01003010x—	5	8	2

Batteries — Warner and Lacroix; Hamond and Danford.

Umpire—Walsh.

HAMILTON BEAT ST. THOMAS.

ST. THOMAS, May 20. — Hamilton won the opening game of the Canadian League here yesterday by a 4-1 score. The weather was cold, but the game was fast and exciting all through. Score:

		R.	H.	E.
St. Thomas	000000010—	1	6	2
Hamilton	100010020x—	4	6	0

Batteries — Hughey and Harris; Dougherty and Pembroke.

Umpire—Halligan.

SENATORS LOST TO LEAFS.

GUELPH, May 20. — The Canadian League was opened here yesterday under the most favorable auspices that have ever greeted the baseball game in this city. The day was all that could be desired, and several thousand took advantage of the oportunity to size up the quality of the rival teams. Ottawa, though always dangerous, did not shine up well, probably because the local Leafs played better ball and because Kirley was the opponent pitcher, and he had Shaughnessy's squad at his mercy. The Ottawa team were rather nervous, and several costly misplays made the going hard for Peterson, the twirler. The result was a shutout in a game full of interest. The score was 4 to 0 in Guelph's favor. The score:

		R.	H.	E.
Guelph	00301000x—	4	10	0
Ottawa	000000000—	0	7	1

Batteries — Kirley and Harkins; Peterson and Lage.

Umpire—Bedford.

SAME OLD SCHETTLER

"Louie" Leads in Central and Has Won Five Straights

Former Canadian Leaguers, now playing in the Central, continue to do well. Louie Schettler, of the Youngstown club, is the leading twirler of the series with five straight wins to his credit. In the first five games Louie was touched up for 27 hits and nine runs were made off him. Schettler twirled for Peterborough last season and was one of the best in the Canadian League. Johnson, the Wheeling pitcher, has four straight wins to his credit. Close leads the Erie pitchers with three games won out of five starts. Bobbie Heck has not yet won a game for Erie and Brown, who has been released, also failed to come across with a victory.

WHEN BASEBALL IS SPORT.

I love to see the Speakers and the
Collinses and Cobbs,
I love [illegible] boys per-
forming [illegible]
But though I love to see the Doyles
and Zims and Saiers swat
I'd rather see a lot of kids perform-
ing on a lot.

MR. F. CRESSMAN NEW PRESIDENT

A meeting of the Peterborough Tennis Club was held last night in the Y.M.C.A. parlors. Mr. H. Meyers, the secretary, gave a report showing a balance of about four dollars from last year. The report reviewed a very satisfactory season in which all expenses had been provided for. The war has made serious inroads on the club, two members, Mr. Boone and Mr. Chalmers being reported killed in action. Others are on active service and removals have also occasioned some loss. It was decided to undertake the financial obligations again this year and playing on the courts at Brock St. will commence immediately. The following officers were elected for the ensuing year:—

Hon. President—Dr. A. W. McPherson.
President—Mr. Fred Cressman.
Vice-President—Mr. J. Brightman.
Secretary—Mr. Ross Dobbin.
Treasurer—Mr. H. Meyers.

Committee to arrange schedule, tournaments, etc., composed of above officers and Mr. Weller.

Ladies will be admitted to the club on the same terms as last year—fee two dollars and playing up till 3 [illegible]

The club is in need of some new members and anyone desiring to join should communicate with some of the officers or members. The members expressed gratification at the manner in which Mr. Meyers had handled the affairs of the club and the prospects this year are encouraging. Under the direction of the energetic officers elected a good year is anticipated.

A very enthusiastic meeting of the young ladies of the Church of the Sacred Heart who play tennis was held recently and the following officers elected:—

Hon. Pres.—Rev. J. V. McAuley.
President—Miss Julia McNicholl.
Secretary—Miss Annie Fagan.
Treasurer—Miss Loretto Milloy.

The courts are in excellent condition and a very successful season is anticipated.

A Cleveland judge ordered a dental license be given Joel Zsapnyik, a Hebrew, after the state dental board refused one.

"The Light Beer in the Light Bottle"
—clear as crystal
—sparkles like diamonds
—mild, yet full flavored
—costs about half as much as the imported beers
O'Keefe's Pilsener Lager 115
J. M. BROOKS & CO., Distributors, 416 Water Street. Phone 61.

CAN'T STOP THE KING EDWARDS

Made Their Sixth Win in Game With King George Team

In a junior school league game at the King George school grounds last evening the King Edwards defeated the homesters by 15 to 3. It was the sixth straight win for the team from the south.

Batteries — King George: Hagerman and Anderson; King Edward: Taylor and Blondin.

On Central School grounds, in the Junior series of the Public School Baseball League, the Queen Mary team defeated the Centrals by a score of 10 to 1. The latter part of the game was much better than the former as no score whatever was made after the third innings. Cavanah and Bergoine were the battery for the Centrals during the most of the game while Patterson and Pogue represented the Queen Mary team. Mr. Fred McNeely made a very satisfactory umpire.

South Central defeated Queen Alexandra on the former's grounds by a score of 16-1. Good fielding was the feature of the game. The batteries were:—

Queen Alexandra—Graham, Armstrong and Ecubichon.

South Central—Fuller and Montgomery. B. Taylor, the usual referee, sent all away satisfied.

BASEBALL

The results Wednesday were:

National: New York 5, Chicago 1; Brooklyn 2, Cincinnati 0; St. Louis 3, Philadelphia 0; Pittsburg 2, Boston 0.

American: Chicago 9, Philadelphia 7; Detroit 3, New York 1; Cleveland 5, Boston 2.

Federal: Newark 7, Pittsburg 3. All other games postponed.

International: Richmond 8, Toronto 4; Rochester 9, Jersey City 8; Buffalo 9, Providence 5; Newark 6, Montreal 0.

Canadian: Guelph 4, Ottawa 0; London 5, Brantford 4; Hamilton 4, St. Thomas 1.

MEDALS GO TO H. COMPANY

"H" Company, captained by Walter Jackson, won the Indoor Baseball League at the Armouries. In the final game against "B" Company the score was 17 to 4. The pennant and individual medals will be presented next Tuesday night. The batteries were: "H" Co., Hardill and Darling, "B" Co., Cranfield and Cranfield.

MITCHELL WITH WINNIPEG.

OTTAWA, May 20. — Word has been received here that Jack Mitchell, the flashy little shortstop of last year's champion team, is now playing ball in Winnipeg in the Northern League. Western sport writers appear to look favorably upon the youngster and it looks as though Mitchell is performing in the same style he did last year. Mitchell, it will be remembered, was bought by the Senators for a cool $1,000 last season when the club was going badly. Indianapolis drafted him at the end of the season so that the Ottawas lost $500 on the deal.

Ernest Missland, a German sailor, who escaped from a camp in Australia, was arrested at San Francisco as a stowaway.

Supreme Court Judge Brady refused to allow a club of New York to call itself the "Daffydills."

JOE BYRNE IS BATTING .500

Despite the Fact That "Home Run" Baker is in Same League

A letter has been received from Joe Byrne the "Don't Worry Joe" who covered the difficult sack for the Petes for three seasons. The letter is written from Roxborough, Pa., where the former Canadian Leaguer has been living all winter. He says: "Baseball looks very bad down here as far as league ball is concerned, but independent ball is good. I am playing with the Chester club of the Delaware County League and am going good. In fact, I have been very fortunate and am leading the league in batting, with an even .500. I am captain of the team and am playing shortstop. The Chester club plays on Saturdays only and holidays. It is not too bad, but I would prefer playing every day. 'Home Run' Baker is in this league.

Byrne intimates that he would like to rejoin the Canadian League.

PLATE CANDIDATE SOLD.

Hampton Dame, the King's Plate candidate, has been sold by William Krausman to E. J. Davies. The price paid for the filly is not made known.

British Racing Ceases.

LONDON, May 20.—It is officially announced that the government has asked the Jockey Club to suspend all race meetings after this week during the war, with the exception of the Newmarket meeting.

GUN CLUB SHOOT.

The weekly shoot of the Gun Club will be held tomorrow evening at 6 o'clock.

Uplift Stuff.

Don't deal in woe of tearfulness.
Most folks have a supply
Of wares like these, and cheerfulness
Is what they want to buy.

So deal in joy and truthfulness,
Put on a smiling phiz
And you'll preserve your youthfulness
And do a lot of biz.
—Kansas City Journal

A Safe Guess.

"I saw Hickey going into the chiropodist's this morning."

"There must be something serious on foot."—St. Louis Globe-Democrat.

New Gnu News.

There once was a lively young gnu,
Who was captured and placed in a zoo.
An old gnu who was there
Came forth from his lair
To hear all the news that the new gnu
knew.
—Ladies' Home Journal.

Internment Popular

Alien Enemies Have Lost Their Fear of Detention Camps.

There are many husky Germans and Austrians in Canada to-day who are mighty glad that war came. Work is none too plentiful in Canada this winter and what there is is hard work — railway construction snow shovelling and all that. In the big Canadian cities there are long bread lines, and the charities organizations are overtaxed.

Through all this the alien enemy is getting three square meals a day, warm clothes and living quarters and it doesn't cost him a cent.

American Consul Bradley of Montreal, who, as the neutral representative there, handles the mail from the prisoners at the internment camps, says that he has not only seen no complaints, but that many of the letters are written to friends in Montreal urging them to enlist in the army of prisoners and join them in one of the several camps.

This applies particularly to Austrians. The comparatively few Germans who are included are inclined to be more sullen of disposition and at times resentful of the confinement, though even from these there has been no word of complaint about the treatment.

The Germans and Austrians, soon after the alien enemies' regulations were put in force, were all kept at Kingston, but after a while trouble developed which culminated in a fight. Then the internment department decided to separate th prisoners, sending the Austrians to Petewawa, where they were engaged in brush cutting and road making until the snow came.

Later the Government established a camp in the Abitibi district known as Spirit Lake camp, exclusively for Austrians, and at the present time there are about 300 Austrians at work there clearing the ground, erecting huts and stores and laying out what will be a miniature town.

At the outset of hostilities the alien enemies feared that internment meant real imprisonment, and to avoid this they declared to the registrar that they had work and were able to support themselves and their families during the winter, and they were accordingly placed on parole. But after a few weeks their resources came to an end, they lost their work and could not get employment. A petition was drawn up by the leaders among the Austrians in Montreal in which expression was given to the desire of the Austrians to go to the Spirit Lake internment camp and work under the supervision of the guards. This petition was circulated among the Austrians and within a week, 1,300 Austrian workingmen voluntarily signed the petition.

Two things have contributed to this desire among the Austrians to get away—the fact that the Government supplies them with sheepskin coats, thick winter underwear, lumbermen's socks, overshoes and haversacks for their belongings, feeds them regularly and pays them 25 cents a day for their labor in addition to housing them.

The guards have no trouble with them and the [illegible] emies for Montr[illegible] quests every day from batches of [illegible] to be sent away, and they are being complied with as quickly as possible.

As the Case May Be.

"And its awfully impolite to interrupt one who is talking, isn't it, mother?"

"Except when a woman is describing clothes, my dear, and then it is polite to constantly ejaculate, 'How lovely!' or 'How ridiculous!' as the case may be."—Kansas City Times.

Paradox.

Wigg—I can't make out that fellow Bjones. He's a paradox. Wagg—Yes. I've known him to pawn his watch to have a good time.—Philadelphia Record.

His Answer.

Stern Parent—So you want my daughter, huh. Got any money? Suitor—Yes, sir. How high do you quote her?—Boston Transcript.

Humor and Philosophy

By DUNCAN M. SMITH

How He Felt.

"I'm a little hazy on the rules," said the new member who had just been turned down.

"What is it you want to know?" asked the chairman.

"Is it good parliamentary law to lick the speaker?"

You Are Right.

"What is the smart set?"

"The smart set, my boy?"

"Yes."

"Well, in the light of present developments, I should hazard that the smart set is the set that can't pay its grocery bills."

The Benefactor.

A benefactor is that one,
And I think something more,
Who makes a dozen smiles to come
Where just one came before.
—Yonkers Statesman.

Widows Are Dangerous.

"How did you catch your cold, old man?"

"I cod id by siddig dear a widdow."

"She must have been very icy."—Boston Post.

Land of Opportunity.

Great chances, as you must agree,
To Mexicans are sent.
There any boy may grow to be
Provisional president.
—Buffalo News.

Very Likely.

Patience—Peggy says he always brings sunshine when he calls.

Patrice—Is that the reason she always turns down the gas?—Yonkers Statesman.

It May Be So.

A scientist who for applause
Just now aspires
Says mountain ranges are the cause
Of timber fires.
—Kansas City Journal.

For Men of Refinement.
For a pleasant evening of enjoyment visit
SNELGROVE'S BRITISH POOL ROOM
Six New Tables.
Quiet, comfortable and homelike. Positively the best service in the city.
First Class Barber Shop.
in connection, conducted by Mr. Robert Snelgrove. You know him.
Nuff said.
162 Simcoe St.
Watch for our sign.

Your Old Hat MADE NEW By Electricity
Ladies' and Gents' old Hats made as good as the day you bought it.
The most up-to-date Shoe Shine Stand
CIGAR STORE, POOL AND BILLIARD PARLOR IN THE CITY.
Drop in and have a game and hear all the latest Patriotic [illegible] Music.
LOUIS YEOTES, Mgr.
339 George St. Phone 768

TRAVELLERS' GUIDE.

Corrected March 5, 1915.

C. P. R. TIME TABLE

Going East—

- **8.10 p.m.—Indian River, Norwood and Havelock.
- *12.15 a.m.—Kingston, Smiths Falls, Ottawa, Montreal, Quebec, St. John, N.B., Boston and New York.
- *1.18 a.m.—Norwood, Havelock, Tweed, Perth, Smiths Falls and Ottawa.
- **12.13 p.m.—Norwood, Havelock, Tweed, Perth, Smiths Falls, Ottawa, Montreal and intermediate points.

Going West—

- *4.34 a.m.—Toronto, Owen Sound, Guelph, Goderich, Hamilton, Buffalo, New York, Galt, Woodstock, St. Thomas, London, Chatham, Detroit and Chicago.
- *5.57 a.m.—Myrtle and North Toronto.
- **7.50 a.m.—Toronto, Hamilton, Buffalo, Rochester and New York, intermediate points between Peterborough and Toronto.
- **9.17 a.m.—Lindsay, Orillia, Port McNicoll and intermediate points.
- **4.33 p.m.—Toronto, Hamilton, Brantford, Buffalo, New York, Guelph, Galt, Woodstock and London.
- **6.30 p.m.—North Toronto, West Toronto and intermediate points.

*Daily. **Daily except Sunday.

G. T. R. TIME TABLE

- 8.30 a.m.—For Lakefield.
- 8.10 a.m.—For Port Hope, Cobourg and points east, connecting at Port Hope for Toronto arriving Toronto 11.05 a.m.
- 8.20 a.m.—For Hastings, Campbellford, Stirling, Madoc, Belleville, Deseronto, Napanee, Kingston, Brockville, Montreal.
- 8.20 a.m.—For Lindsay, Orillia, Collingwood, Midland, Penetanguishene, North Bay, Toronto, Hamilton, Niagara Falls, Buffalo, New York, Brantford, London, Detroit.
- 11.40 a.m.—For Millbrook, Port Hope, and all points on the main line east and west. Close connections at Port Hope with International Limited for Toronto, Detroit and Chicago.
- 11.40 a.m.—Mid-day Express for Toronto, reaching Toronto 3.25 p.m.
- 12.20 p.m.—For Lakefield.
- 1.30 p.m.—For Hastings, Campbellford, Stirling, Madoc, Belleville, Deseronto, Napanee, Kingston and Brockville.
- 5.35 p.m.—For Lindsay, Orillia, Midland, North Bay, Toronto, Hamilton, Niagara Falls, Buffalo, New York.
- 5.40 p.m.—For Lakefield.
- 8.55 p.m.—Local for Lindsay.
- 9.05 p.m.—For Millbrook, Port Hope, Belleville, Kingston, Brockville, Montreal and Boston.

GRAND TRUNK RAILWAY SYSTEM
Reduced Fares account VICTORIA DAY
(May 24th)
SINGLE FARE—Good going and returning May 24th only.
FARE AND ONE-THIRD—Good going May 22nd, 23rd and 24th. Return limit May 25th, 1915.
Return tickets will be issued between all stations in Canada east of Port Arthur and to Detroit and Port Huron, Mich., Buffalo, Black Rock, Niagara Falls and Suspension Bridge, N.Y. Tickets and full particulars on application to ticket agents.
B. A. ROSE, City Passenger and Ticket Agent. Phone 259.

CANADIAN PACIFIC
Victoria Day
SINGLE FARE, good going Monday, May 24th, return limit, Monday, May 24th, 1915.
FARE AND ONE-THIRD, good going Saturday, Sunday and Monday, May 22nd, 23rd and 24th, return limit, May 25th, 1915.
(Minimum charge 25c)
Pacific Coast Tours
AT LOW FARES
INCLUDING
"CALIFORNIA EXPOSITIONS"
Particulars from Jas. Skinner, C.P.A., 349 George St.

Last week Chicago packers sold 10,000,000 pounds of canned meats to the British Government.

The Cream of the Fare-Refunding Week

At SUKLOFF'S

One Door South of Grand Hotel **293 George St.**

FACTORY COTTON, up to 40 inches wide. On Sale ... 5c
BLEACHED COTTON, 36 inches wide. Regular 12½c. On Sale ... 7½c
SAND CREPE. Regular 15c. On Sale ... 6c
DRESS GINGHAMS. Regular 12½c. On Sale ... 7½c
FANCY DRILL IN MILL-ENDS. Regular 16c. On Sale ... 10c
Another Lot of MILL ENDS OF WHITE SUMMER GOODS. Regular 50c. On Sale from 10c to ... 15c
BLEACHED TABLE LINEN, 54 inches wide. Regular 50c. On Sale ... 29c

MILLINERY! MILLINERY! Don't Miss!

CHILDREN'S LEGHORN HAT SHAPES. On Sale ... 25c
SILK AMERICAN HAT SHAPES. Regular $3.50. On Sale ... 98c
GENUINE PANAMA HATS. Regular $5.00 to $10.00. On Sale ... $3.98
ASSORTED SILK FLOWERS. Regular up to 75c. On Sale ... 15c
ASSORTED LADIES' HOSE; travellers' samples. Regular up to 50c. On Sale ... 15c
MEN'S SOX. On Sale ... 3 pairs for 25c
MEN'S SAMPLE SHIRTS. Regular up to $1.00. On Sale ... 49c
MEN'S BOSTON RUBBER COLLARS. On Sale ... 12½c
MEN'S WORSTED TROUSERS. On Sale ... $1.00
Never Offered Before — MEN'S BLUE SERGE SUITS. On Sale ... $7.50
An assorted lot of MEN'S SHIRTS. On Sale ... 25c

SMYTH—THOMPSON.

A very quiet but pretty wedding took place at the home of Mr. and Mrs. James Thompson, in South Monaghan, on Wednesday, May 12th, 1915, when their eldest daughter Clara E. was united in marriage to Mr. Thomas L. Smyth of South Monaghan.

At High Noon, to the strains of a pretty wedding march, artistically played by Miss Tressa Thompson, the bride entered the spacious drawing room leaning on the arm of her father who presented her for marriage, and was attended by Miss Daisy Thistlewaite of Peterborough, while Mr. Sidney Smyth ably supported the groom, the ceremony being performed by Rev. W. T. Wickett of Fraserville in the presence of a few of the most immediate relatives and friends.

After all had partaken of a sumptuous repast the happy couple left amid showers of best wishes, for Toronto, Owen Sound and points west, and on their return they will reside in the township of South Monaghan.

Their many friends will wish them long life and every prosperity.

GREGSON—SMITH.

Pte. Ernest Gregson of the 39th Battalion, Belleville, was married on Saturday, May 15, to Miss Mary Smith of Toronto, where the ceremony took place.

The bride is well known in this city. Before enlisting the groom held a position with the Peterborough Fuel and Transfer Company.

Mrs. W. L. Innes of Simcoe, is the guest of her mother, Mrs. Carnegie, McDonnel St.

Mr. Geo. Minorgan who has been visiting in the city, returned to Beaverton yesterday evening.

Miss Hazel Moffatt has been successful in passing her th[illegible] Household Science with second class honors at Toronto University.

Mr. F. F. Garden, Grand Knight of the local Knights of Columbus, is in Toronto attending the State Council Convention.

Rev. A. B. Cote of Trout Creek and formerly of this city, is a delegate representing the local Council of the Knights of Columbus.

Don't Miss This Offer

CUT THIS OUT

and bring it to the

Vincent Studio

371 George St.

and secure 3 Large Cabinet Pictures for 50 cents. Regular price $4.00 per dozen.

(Available to May 22nd.)

Local News in General

Boy Scouts.

The Signalling Troop will meet at the Armouries tonight to eight o'clock.

Again Recruiting.

Another Infantry Regiment wanted from the 3rd Division for overseas service. Apply at armouries at 4 p.m. and 8 p.m. daily.

Notice.

To prevent further trouble for the party who stole the money from a residence in East City a few days ago, have same restored to its owner before immediate action is taken to recover it.

LAWN SOCIAL.

The Co-Workers Bible Class of George St. Methodist Church will hold a lawn social at the home of Mrs. A. Allison, 877 Water St., on Friday evening, May 21st. Admission to grounds free. Ice cream and cake on sale on grounds. Proceeds in aid of new Sunday School.

Knitters, Attention.

The ladies knitting for the Canadian Kitchener League are requested to turn in all completed work by Saturday as the League is sending a box overseas on Monday. Any ladies desiring to assist the league by knitting may obtain yarn from the president, Mrs. Knox, Gilmour St.

Attention Ladies.

Your old Feather Bed made into Eider Down Comforters, or a sanitary Feather Mattress We use the best of Sateens and Tickings. Prices very reasonable.

ONTARIO FEATHER CO.,
Ontario Feather Co.,
346 Water St. Phone 1629

HOLIDAY TRIPS.

[illegible] May 21st, and Saturday, May 22nd, steamer will leave Lakefield on arrival of noon train for the lakes.

On Monday, May 24th, steamer will leave Lakefield on arrival of morning train, making trip around lakes, returning to connect with the evening train for Peterborough.

On Tuesday, May 25th, steamer will leave the lakes in time to connect with the 4.40 p.m. train for Peterborough.

The regular meeting of the Canadian Kitchener League Tuesday evening, in the Y.M.C.A., was most successful. A large crowd of ladies turned out which showed they were keenly interested in the work done by this league. Dr. Cameron gave a very interesting and useful talk to the ladies on surgical work. The doctor also explained and showed how the proper bandages were prepared for the military hospitals. The league is hard at work already making supplies.

For loss of two inches of his leg in a railway crash at Easton, Pa., Earl Parsons sues for $16,700 damages.

SOME QUERIES FOR RED CROSS ARE ANSWERED

The local secretary of the Canadian Red Cross Society, in reply to the many questions of those interested, publishes the following:

Dear Miss Davidson:

I am glad to be able to answer your inquiries. The Canadian Red Cross Society exists to look after the sick and wounded Canadian soldiers. If the Canadian Red Cross Society did not do this, the British Red Cross would do it, but the Canadian Red Cross Society relieves the British Red Cross Society of this bit of its work.

The Red Cross supplies the needs of all Canadian military hospitals at the front, including those whose names you probably know, such as Le Touquet, Le Treport, and the others doing no less useful work, but moving with the army, and so having no special name or address.

These are all supplied from the depots of the Canadian Red Cross Society in France, where we have motor lorries on purpose to distribute goods to all the Canadian hospitals.

Shorncliffe Hospital is a little different from the others, because it was started by the Canadians resident in England. It is a piece of Red Cross Work, but they started doing it, and have always worked most amicably in relation to the Canadian Red Cross Society. We are constantly forwarding supplies to them, and have given them a donation of $5000 and a motor ambulance, so that you can certainly send to us any supplies for Shorncliffe, as we are glad to forward them at any time.

We can forward supplies to Shorncliffe and to Clivedon Hospital in England, but we cannot forward designated supplies to any Canadian hospital in France or outside England, as the difficulties of transportation are so great that Col. Hodgetts has cabled this morning to say that he cannot undertake delivery of any more addressed parcels.

This simply means that the Canadian hospitals in France will all be put on an equal footing and able to draw supplies from our depots at Boulogne, Le Treport and elsewhere.

The Montreal Red Cross is a branch of the Canadian Red Cross Society. We are the headquarters for Canada, and Montreal is the headquarters of the Quebec provincial branch. No Ontario branch could affiliate with Montreal, otherwise their things are reckoned as Quebec supplies, and, moreover, they do not reach England any quicker, as we have a headquarters warehouse in Montreal (besides the Montreal branch), and our supplies go by every ship that will take them.

Yours sincerely,
ADELAIDE PLUMTREE,
Corresponding Sec'.
77 King Street E.,
Toronto.

May 20, 1915.

CARD OF THANKS.

Mrs. John Brown and family of Springville wish to express their appreciation of the many kindnesses shown by friends during the illness of the late Melville Brown and to especially thank the Post Office staff, Letter Carriers Association and the Canadian Order of Foresters.

AN OFFER TO HELP.

A letter received by The Review from M. A. McGregor, of Winnipeg, expresses a desire on the part of the writer to help in the erection of a monument, in memory of the late Major Bennett and other Peterborough soldiers. Mr. McGregor would donate $20 to the fund.

LOCAL STUDENTS AT TORONTO UNIVERSITY

Peterborough students in medicine attending Toronto University show up well in the examination results published today in the Toronto papers. In the list appears the name of John Vernon Hayes, who passed his first year trials. Vernon is at present in the city and receiving the congratulations of his friends. Mr. Ray Scott, son of Dr. W. D. Scott, passed his third year examinations taking a high standing.

Meredith G. Huycke, son of His Honor Judge Huycke, captured the prizes for first and second years' English essays.

CADETS WIN PRAISE

(Continued from page 1.)

in defence of the Empire. In conclusion he assured the cadets that he would do all in his power, as a member of the Board of Education, to have new uniforms next year. Their showing of yesterday justified the purpose.

The afternoon was brought to a fitting close by cheers for the King and for Major Gillespie.

The following are the officers of the cadet battalion:—

Battalion Commander—F. Hooper.
Adjutant—H. Dixon.
Signalling Officer—L. Wilson.
Musketry Instructor—C. Devey.
Quartermaster—H. J. Long.
Orderly Room Sergt.—A. Pitchford.

A. Company—Company leader—L. J. Stewart; half company leader—J. D. Macdonald, W. Ryan.

B. Company—Company leader — V. M. Eastwood; half company leader, C. E. McKee, H. Adams.

C. Company—Company leader — Knapman; half company leader—S. V. Dohman, B. M. Shelton.

D. Company—Company leader — W. Adams; half company leader—A. Huycke, A. V. Fortye.

MILITARY NEWS

On Monday, May 24th, the 15th Battalion of Belleville is holding a field day in the railroad city for the members of the 39th Battalion. The members of the 39th will be "at home" to their friends all day and it is understood many Peterborough people will visit them. It will probably be the last opportunity local friends will have to see the boys as they depart soon for the front.

Cyril Giroux, who resigned his position with the William Hamilton Co. and went to Belleville with the object of enlisting, is now attired in khaki. He also wears a wrist watch which he received from the office staff of the Hamilton Company.

THE VISITORS STAYED.

Canadian Officer at Front Tells of Some Voluntary Prisoners.

The following very interesting letters have been received by The Toronto Star Weekly from a Canadian officer now at the front with the British reservists. The letters are addressed from "Signal Service R.E., 3rd Army Headquarters, British Expeditionary Force, France," and commence with a valuable hint to Canadians writing to friends at the front.

"In order to save delay in the delivery of letters I would suggest that letters intended for British reservists from Canada serving with the Imperial army be addressed: British Expeditionary Force; those for soldiers serving with the Canadian contingent, Canadian Expeditionary Force. Several of my letters have only been addressed Expeditionary Force, and these have been sent to Salisbury Plain and have been marked 'Not with the Canadian Forces. Try Imperial,' and this has caused six weeks' travel from time of leaving Toronto."

"The German artillery have kept us busy sending over Christmas boxes for the past few days, very little damage being done beyond the destroying of a few houses in a town that is already in ruins. The German gunners seem to like trying to demolish our hospitals. They have not been very successful up to the present, whether it is due to bad markmanship or Providence I cannot say.

"Aeroplanes have been very valuable during this campaign. If you are anywhere within range of German guns and one of their aeroplanes is about dropping lights or smoke signals, it is a safe bet to expect a few shells in that direction tout de suite.

"Our aviators have done splendid work. If a German gets over our lines and there are any of our fellows around he seldom gets back. Too much praise cannot be given to the men who command the air as they run enormous risks to carry out their duties. I saw a plane come down the other day. The airman was quite jovial, and later we found no less than 10 bullet holes in the machine. Some kind friend sent me a copy of your paper and I noticed that the 2nd Contingent are going in for aeroplanes. I was pleased to see this, as the aeroplane wireless has proved very valuable. Some of our fellows were much amused over the mobilization confab. It is not policy for me to add further.

"Christmas Day passed off very quietly in this district. On the night of the 24th heavy cannonading was resorted to by the enemy to no effect. On the 23rd the Germans tried to break through our lines on seven different occasions, but were repulsed by our infantry with the aid of the Indians. Two English soldiers left their trenches and walked over to the German trenches to wish the Germans a Merry Christmas. The trenches at this particular point were not more than 100 yards apart. They carried their message and returned to our lines without harm. Two of the German infantry came over to our trenches to return the compliment. These two must have been envious of the dinner Tommy was expecting to have, as they absolutely refused to return to their own lines. I saw these two men last night, and if looks count for anything they were not disappointed in their anticipation of Tommy's generosity. They, with many others, prefer to finish the war behind our lines, where they are assured of square treatment."

DIAMOND HALL.

Warne Bros.

PETERBORO'S LARGEST JEWELERY STORE

We have the most modern Repair Department in the city, combined with skilled workmen, that insures you of prompt and satisfactory service.

Warne Bros.

DIAMOND HALL

The Noted Diamond Dealers and Jewelers.

349 George St.

FOR HUMANITY'S SAKE HELP THE RED CROSS WORK

Care of Doctors and Nurses Warmly Praised in Letters of Wounded Soldiers

The great offensive of the Allies is only just beginning and the movement will necessarily be an expensive one, not only as regards the loss of life but we may also expect a continuous stream of wounded who will be carried to the hospitals flying the Red Cross flag.

It is only right that we should look things in the fact and be prepared for heavy losses before the great cause for which our soldiers and our Empire is fighting is finally accomplished.

Lives can only be saved when these wounded men are attended to promptly, and when the doctors and nurses have every medical appliance at their disposal. Every letter that has come from a wounded soldier has warmly sounded the praises of doctors and nurses for their increasing and skilful care of those in their charge.

Peterborough has done well in the past and will continue to do so until the roar of cannon and the clash of arms is stilled.

Our men "Saved the Situation," how those words thrill us, and make us resolve that when Canadians can play their part so nobly and unselfishly on the battle line, that we at home will also play our part to the limit of our ability.

Men cannot content themselves waiting for the news from the front, women will not fold their hands and weep. Men must be up and doing, and women must go on making bandages and other supplies even though the tears may sometimes drop while they work.

So in the name of humanity, we ask every man and woman in Peterborough and the vicinity who understands and can appreciate the true meaning of honor, justice, and freedom to give generously and ungrudgingly to that noble organization the Red Cross Society, which knows no other aim or object than the relief of suffering, when given the opportunity on Saturday.

Cave of the Nativity.

In Bethlehem of Judea is a cave or grotto said to have been the birthplace of Christ. Over it is the beautiful Church of the Nativity.

The cave is about twenty feet below the level of the church and is reached by means of two spiral staircases. It is lined with Italian marble and lighted with many lamps. A silver star marks the precise spot at which Christ is said to have been born. Sixteen lamps of precious metal shed their soft glow upon the shrine, while golden censors send up incense continually.

Fare-Refunding Week

WELCOME

The Best of Everything in **Meats and Produce**

WHOLESOME
TASTY
APPETIZING

Inspect Our Stores. Products and Service Unexcelled.

MATTHEWS-BLACKWELL
Limited.

AMUSEMENTS

ROYAL Grand Pictures Shown To-day

8 ←— REELS —→ 8

TODAY'S FEATURE.

"Following a Clue"

Detective Story (2 reels.)

WADY and ARTY — Laughable Comedy.
THE BANDIT AND THE BABY — Western Story.
THE BURGLAR. — Gypsy Story.
BATTLE OF FRENCHMAN'S RUN. — Melodrama.
STRENGTH OF THE WEAK. — Drama (2 Reels.)

Entire Change Mon. Wed. and Fri.

NICHOLLS ORCHESTRA **M. PAPPAS, Prop.**

PRICES — Matinees, **5c** Evenings, 10c and 5c.

ENTIRE CHANGE TOMORROW

ENTIRE CHANGE
At the New

TIZ-IT THEATRE To-night

2,500 cubic feet of fresh air per minute

MARY FULLER in a big feature, "EVERY GIRL"
Love, Work, Trouble, Conceit, Vanity — 2000 feet. See this.
Episode 12 — TREY O' HEARTS
2000 feet
"IT HAPPENED ON A FRIDAY"
Comedy
"THE SON AND HIS FATHER"
A Story of College Life
"SOME NIGHTMARE"
Comedy. And others

MRS. FOSTER'S ORCHESTRA.

NOTICE! Special music every afternoon by Mr. Foster's Orchestra

Mats. 5c WATCH FOR BIG HOLIDAY ATTRACTION **Nights 5c and 10c**

PARAMOUNT — — PARAMOUNT

EMPIRE THEATRE Thurs., Fri., Sat.
Matinee and Night Bigger than ever.

EDITH WYNNE MATHISON, in a picturization of David Belasco's noted success

"THE GOVERNOR'S LADY"

In Five Parts. Special

"HIS COUNTRY'S HONOR"

In 3 Parts.

One continuous show—Doors open at 2 p.m. and 7 p.m.
COME EARLY.

PARAMOUNT — — PARAMOUNT

To-night at

RED MILL

NEW

Vaudeville

ENTIRE CHANGE OF PHOTO PLAYS

SWAN SISTERS

High-class singing, dancing and musical act. Act will appear at 8, 9 and 10 p.m. Come early.

6 — REELS OF UNIVERSAL SPECIALS — 6

MATS. **5c** VAUDEVILLE. Nothing but the Best. NIGHTS **5c & 10c**

NOTICE! Saturday afternoons and holidays — Adults 10c; Children, 5c.

IN TIMES OF WAR PREPARE FOR PEACE

and make certain that you will reap the full benefits of the improved business it will bring

Have your Books Audited! If your bookkeeper is honest, MISTAKES will be found, and mistakes mean loss; if dishonest his FRAUDS will be detected before too late. If your system is DEFECTIVE it may be improved.

If you keep no books—start now! A few hours weekly is all that is required, and an experienced man offers that service at moderate cost. Avail yourself of his services, and save WASTE time, and DEFECTIVE, or OBSOLETE methods.

No matter what your business may be, I can help you, as I am helping others. Most failures in business are due to one of these causes, therefore, don't wait for disaster to come upon you, but DO IT NOW!

HUGH K. MIDDLETON

PHONE 354 40 ROBINSON STREET

MRS. CATHERINE FOUFA.

Mrs. Catherine N. Foufa, a sister of Mr. N. Douros, proprietor of the Boston Cafe, died this morning in Nicholls Hospital after an illness of about twelve days. She was in her thirty-first year, and had lived in Peterborough about six months. She was a very popular young woman, and her death is greatly mourned by her friends. Her other relatives reside in Greece.

The deceased will be interred in Little Lake Cemetery on Friday afternoon, service being held at two o'clock at the house. The funeral will then proceed to St. John's Church and thence to the cemetery. Rev. Canon Davidson will officiate.

The warden of Sing Sing definitely refuses to abolish Sunday baseball by the convicts.

Machine Phone 85. Bell Phone 85

BELLEGHEM'S

Undertakers, Furniture Dealers
AMBULANCE SERVICE
180-190 HUNTER STREET.

SEALED TENDERS

Sealed Tenders marked "Tenders for Fuel" and addressed to the undersigned will be received until **12 o'clock noon, Wednesday, May 26th,** for 600 tons or more of soft coal to be either select ¾ lump Youghiogheny or smokeless coal, to be weighed on the market scales, and to be delivered to the different schools as required.

G. H. THOMPSON,
Secretary-Treasurer,
Board of Education.

8 PAGES TO-DAY

THE DAILY REVIEW

"A Clean, Constructive Newspaper"

Saturday—Sun rises at 4.37 a.m. and sets at 7.41 p.m.

Daily Review Established 1870
Weekly Review Established 1853

Peterborough's Oldest Newspaper

PETERBOROUGH, ONT., FRIDAY, MAY 21, 1915

Every Evening (Sundays and Holidays Excepted) at 4 o'Clock.

DRAFT FORM OF DECLARATION OF WAR

ENEMY'S LOSSES IN TENS OF THOUSANDS PETROGRAD SAYS

GERMANS GAINED FOOTING ONLY TO BE DRIVEN BACK

French Went Beyond Their Original Positions and Took Some Prisoners -- British Make Progress North of La Bassee--Artillery Exhanges Throughout the Night

(Canadian Press Despatch.)

PARIS, May 21. — (This afternoon's official statement): "North of Ypres and to the east of the Yser Canal, the enemy at an early hour last night started an attack against our trenches. He was successful in the beginning in gaining a footing, but an immediate counter attack resulted in his complete expulsion.

"At the same time we won ground beyond our original positions. We took 120 prisoners.

"Further south British troops made some progress at a point north of La Bassee.

"At Notre Dame de Lorette and on the front between Souchez and Neuville St. Vaast, there were artillery exchanges all of last night.

"Nothing is reported from the remainder of the front."

SWITZERLAND ALSO ASKS EXPLANATION.

BERNE, Switzerland, May 21. — The Swiss federal authorities have decided to make suitable representations to Germany on the sinking the Lusitania, by which three Swiss citizens lost their lives.

PTE. C. H. ADAMS KILLED WAS WITH MACHINE GUNS

Son of G.T.R. Conductor Adams Met Death at Langemarck

A cloud of grief rests today over the home of Mrs. C. H. Adams, 417 Pearl avenue, who received a wire this morning to the effect that her son, Pte. Charles H. Adams, was killed in the action at Langemarck. He was with the machine gun section of the 10th Battalion and was an electrical engineer. He enlisted in Winnipeg with an engineering corps, but was transferred to the machine gun section shortly after. His father is Conductor C. H. Adams, of the Toronto and Port Hope train.

Mrs. Adams told a reporter that she had been waiting anxiously for a letter, as before the battle her son had written her regularly, but since then not a word had been heard of him.

Pte. Adams was just twenty-four, and was a particularly bright and clever young man. He was educated in the public and high schools of Lindsay, and later graduated from Woodstock College. He went to Winnipeg as an electrical engineer, but when the war broke out enlisted for service with the engineers' corps from that metropolis. Some time after he was transferred to the machine gun section and attached to the 10th Battalion which was engaged in the battle of Langemarck and lost so severely.

Besides his parents there is one Brother, Wm. H. Adams, and two sisters, Evelyn and Elsie, living at home.

OTTAWA, May 21. — Casualties:

PRINCESS PATRICIAS

Killed.

Pte. Kelso, Belfast.
Pte. Kelly, Belfast.
Pte. Thos. King, Newmarket, England.
Pte. Kelly, Dublin.
Pte. Robt. Love, Bristol, England.
Pte. Larmour, Belfast.
Pte. Dixon, Croydon, England.
Pte. Daly, Manchester, England.
Pte. Fry, Bristol, England.
Pte. Grant, Bangor, Wales.
Pte. Morgan, Reading, England.
Pte. Murdock, Edinburgh.
Pte. Mechrie, Edinburgh.
Pte. McIntyre, Bannockburn, Scotland.
Pte. McCarthy, London, England.
Pte. Fenning Parks, Mellesbourne, England.
Pte. Rock, Ridgetown, Barbadoes.
Pte. Orme Roett, St. Michael, Barbadoes.
Pte. Sutton, Liverpool, England.
Pte. Silcox, Tonbridge Wells, England.
Pte. Sillence, London, England.
Pte. Taylor, London, England.
Pte. Wilson, Draperstown, Ireland.
Pte. Young, Manchester, England.
Pte. Gallagher, Castlefinn, Ireland.
Pte. Hodson, Morton-in-Marsh, England.
Pte. Ellingworth, Morecambe, England.
Pte. Lawson, Heacham, England.
Pte. Lee Guthrie, Scotland.

Killed at Ypres, May 9.

Pte. Mould, Birmingham, England.
Pte. Sweeney, South Shields, England.

Died of Wounds, May 9.

Corporal Francis Edgar Godwin, Sittingbourne, England.
Pte. Jones, Carrelon, England.

Missing, Believed Killed May 8.

Pte. Coderca, Botochany, Roumania.
Pte. Magee, Belfast, Ireland.

Died of Wounds.

Pte. Middleton, Glasgow.

10TH BATTALION

Killed in Acton

Pte. Street, Ottawa.

MADE STOP FOR REFRESHMENTS

Manager and Chief Comedian of Show Were Pinched

Seven weeks of vaudeville in local option districts proved too much for a show troupe who blew into the city this morning. The manager and his chief comedian commenced a tour of hotels, but alas the invigorating beverages which they sampled so freely increased the comedian's comedy to a degree that made him really funny. However too late they found out that their hilarity looked like disorderly conduct to the police, and detectives Newhall and Meagher strolled to the Grand Trunk station and interrupted the little show without warning. The manager Arthur Noble, and the funny man were taken to the lockup, while the other two were permitted to take the Lakefield train for their destination. The manager has $2.60 on him and the comedian nothing but some matches and smokes. They will be given trial this afternoon if possible in order that they might get the 5.30 train to Lakefield in time for their show tonight.

EMPIRE DAY.

Empire Day was observed in all the schools of the city this afternoon and members of the Board of Education took part. Addresses were made at the schools.

Billy Sunday's talk at Sing Sing was without trail hitting, but most of his audience stood up for prayer.

ULTIMATUM FROM ITALY TO AUSTRIA

Declaration of War Expected Before the End of the Week

(Canadian Press Despatch.)

GENEVA, May 21. — Rome reports say that the ultimatum from Italy to Austria may be expected today, and a declaration of war before the end of the week. The Austrian ambassador is expected to leave Rome tomorrow.

KING VICTOR EMMANUEL.

The Swiss government is taking every step possible to maintain neutrality, and will order a general mobilization from the day Italy enters the war.

The Rome Tribune says that Spain will probably be asked to protect the interests of Italians in Germany after war is declared.

LONDON, May 21. — In a despatch from Rome, the correspondent of the Exchange Telegraph Company says:

Premier Salandra this morning obtained the Royal signature to a decree suspending diplomatic immunity of the Austrian and German ambassadors to the Vatican, who leave tomorrow."

ROME, May 21.—A Rome despatch says the Messaggero declares the council of ministers will meet after a session of the senate and probably will draft a form of declaration of war against Austria-Hungary.

ROME, May 21.—Premier Salandra introduced in the Senate today a bill passed by the chamber of deputies yesterday, conferring upon the government plenary powers in regard to the conduct of war. It is predicted the senate will unanimously approve the bill.

Henderson Will Succeed Samuel

(Canadian Press Despatch.)

LONDON, May 21.—It is announced that Arthur Henderson, labor leader, succeeds Herbert I. Samuel as president of the local government board in the re-organized cabinet.

FIGHTING AT PENINSULA IS FIERCE

Reward for Information on Submarines Increased to $10,000

(Canadian Press Despatch.)

LONDON, May 21. — An Athens correspondent says that fierce fighting is in progress near the neck of Gallipoli Peninsula. Athens newspapers, says the correspondent, say the British authorities have increased to ten thousand dollars the reward offered for information leading to the destruction of German submarines in the Mediterranean.

C.P.R. TIMETABLE

Change in Time of Departure of Trains From Local Station

A general change of time on the C. P. R. goes into effect on Sunday, May 30th, and, for the information of the public, Mr. James Skinner, the local C. P. R. passenger agent, has supplied the revised timetable as it affects Peterborough:

Train No. 36 for Montreal and intermediate points, which now leaves at 12.13 p.m., will leave at 11.27 a.m., and make connections with all points east.

The local train, No. 602, now running to Havelock, will go through to Tweed, leaving Peterborough at 8.10 p.m., the same time as at present.

Train No. 24, now leaving Peterborough at 12.15 a.m., for Montreal, will leave at 12.10.

Train No. 34, for Ottawa, now leaving at 1.18 a.m., will leave at 1.38 a.m.

On the westbound service, train No. 33, for Toronto and all points south and west, now leaving at 4.24 a.m., will leave at 5.09 a.m.

Train No. 23, for North Toronto, will leave at the same time as at present, 5.57 a.m.

The local, No. 601, for Toronto and intermediate points, will leave at 7.50 a.m. as at present.

Train No. 605, for Lindsay, Bobcaygeon and Port McNicoll, now leaving at 9.15 a.m., will leave at 9.55 a.m.

Train No. 35, for Toronto, Chicago and New York, now leaving at 4.23 p.m., wil leave at 3.47 p.m.

Train No. 621 for North Toronto and intermediate points, will leave at 6.30 p.m., the same as at present.

Trains 35 and 36 will have buffet parlor car attached and will make connection for all points east of Montreal and west of Toronto. There will be no Sunday afternoon trains.

FIVE MEN RECOVER FROM MENINGITIS

Very encouraging news was received this morning from the spinal meningitis cases, says the Belleville Intelligencer. For some time there have been seven cases in the local hospital, and for the last couple of days five of these patients have been able to be walking about, and today they will be allowed passes and leave. Some of them have been given a month's leave of absence. All are apparently eager to get back into their respective companies. The physical condition of these men is excellent, considering the illness they have just passed through. These men are Ptes. McDinnick, Beard, Milberry, Scruver and Murray.

There has been no outbreak of any new cases for some time, and no carriers have been discovered for the last ten days. Apparently this epidemic is completely obliterated.

Out of the eighty carriers who were at one time at the exhibition camp, the number has dwindled down to thirty.

There has not been one case of spinal meningitis amongst those who were found to be carriers.

A $1,600 cluster diamond ring was kicked around in rubbish at Frederick, Md., before Mrs. Evard Kepner got it back.

During Severest Fighting in Carpathians, Losses Averaged Several Tens of Thousands Daily. Including Forty Thousand Prisoners

WIN FOR ROOSEVELT

(Canadian Press Despatch.)

SYRACUSE, N. Y., May 21.—The jury in the Barnes-Roosevelt libel suit reported this morning that they

COL. ROOSEVELT.

had agreed upon a verdict for the defendant. The jury was polled and eleven declared for the defendant and one for the plaintiff.

German Forces Used Between Two and Three Million Shells --- In Abandoning Their Guns They Left Several Hundred.

(Canadian Press Despatch.)

PETROGRAD, May 21. — An official statement referring to the recent fighting in the Carpathians during the past three weeks, says the enemy's losses on the four quietest days averaged ten thousand daily, and on the other seventeen days were much heavier. During the severest fighting, averaging several tens of thousands daily, their losses included forty thousand prisoners taken by the Russians, and amounted to one-third or one-quarter of their total strength. The Austro-German forces expended between two and three million shells during this period and abandoned on their positions several hundred guns.

LONDON, May 21. — The Times' Petrograd correspondent says that the victorious advance of the Austro-German army from the line of Dunajek has been checked. All attempts of the enemy to advance in the Stry region, apparently for an attempt on Lemberg, have failed.

KNOCKED IRON PLATE FROM PTE. WOOD'S BOOT

Battle Did Not Seem so Terrible When the Excitement Was up

A letter on the fierce battle of Langemarck has been received by Mrs. J. C. Wood, 777 Water Street, from her son Maitland, who went through the fight unscathed. Private Wood enlisted in Brantford, Ont.

The letter is as follows:—

"I suppose that you will have all heard about our battle by the time you receive this.

I do not feel like giving any details just now. It did not seem so very terrible while we were in it but the next few days when we found out our losses we saw that it was quite a big affair.

There were men killed and wounded on either side but they hit me only in the heel of my boot and knocked the iron plate off. We had bullets coming (it seemed to me) from all directions. They used all kinds of artillery on us. They had shrapnel, Jack Johnsons, Coal Boxes, Whistling Willies, etc. They used gas at first but we didn't get very much of it.

The night before the battle, as we [illegible] ments had [illegible] into Hawley Grant. His ambulance section was right near us and he had been watching us all day. He was very glad to see me and I was glad to see him.

I have not had a chance to visit the Peterborough boys, so I don't know how they are.

I was surprised to see how well our fellows behaved. It was certainly grand to see them going ahead, never faltering. I don't suppose we will have another battle like that. I hope not. I am quite well."

REV. FATHER CANNING.

The death of Rev. Father H. J. Canning, pastor of the Church of Our Lady of Lourdes, Toronto, which occurred yesterday at Toronto, occasioned deep regret among his many Peterborough friends. The late Father Canning had been in Peterborough attending ecclesiastical functions, the last time being at the consecration of His Lordship Bishop O'Brien.

$100 FROM CITY FOR 39th FUND

Similar Amount Donated by the Cheese Board

The City Council has decided to make a grant of $100 to the fund the 39th Battalion is endeavoring to raise with which a field kitchen will be purchased. The city made a like donation for the 2nd Battalion. The Peterborough Cheese Board has also donated $100 to the kitchen for the boys at Belleville.

HELP KITCHENER WITH MUNITIONS

Messrs. Bruce Regan and Ray Donahue, two employees of the Canadian General Electric tool room department, left today for Montreal, from where they will sail via the Corsican on Saturday morning for England. They have been engaged by an Old Country firm to work on war munitions.

Next week 700,000 New York public school children will be drilled in the use of the tooth brush.

CITY COUNCIL HAS DECIDED

To Pave Charlotte Street West, This Summer

Charlotte Street to be paved from Park Street to the Boundary Road was one of the items passed by the Board of Works yesterday as the Board bumped over the rough roads on the annual inspection tour.

The Radial Railway Co. is ready to proceed with the Charlotte Street extension but naturally, feels it is unwise to start work this summer, with the council deciding to pave the street next summer.

The company desired that the city should go on with the paving this summer and the proposed extensions would be carried out. That section of Charlotte St. was not on the list but many of the citizens were anxious to have the paved road and street car facilities, hence the action of the Board at yesterday's meeting.

The Board went over all the city and various minor improvements were decided upon.

LONDON, May 21. — John Redmond, Nationalist leader, refused a post in the new Cabinet.

SERGT. ARTHUR F. FIELD HAS SEVEN BULLET WOUNDS

Seek Skilled Labor to Work in England

LONDON, May 21. — George N. Barnes, Labor M. P. and secretary of the Amalgamated Society of Engineers, and W. Wyndham, permanent official of the Labor Evchange Department of the Board of Trade, have gone to Canada by the Adriatic to make inquiries concerning suitable skilled labor for the war munitions factories here. The Board of Trade understands that there is some unemployment even among skilled artisans in Canada, and if this is so, the men will be engaged and transportation will be provided. The deputation will proceed to Ottawa to confer with Sir George E. Foster, and will also visit large employers of labor.

Crawfish made holes in the Brushy Creek dam near McAlister, Okla., and caused $10,000 loss in the coal mines flooded.

They Had to Cut the Uniform off Me He Writes

A letter received by the sisters of Sergt. A. F. Field, who is in a German hospital, gives the decided impression that the Germans made a big effort to stop for all time, the big officer of the Second Battalion.

"I am very well looked after," the letter, dated April 28, reads. "I have between my shoulder and thigh some seven bullet wounds, which I hope will soon heal, for not a vital spot was struck. I shall write again, but am very weak and anything can happen. They had to cut the uniform off me, and I lost much blood. My head is clear today, the first time since I was wounded, perhaps six days ago."

Sergt. Field was with the Victoria Rifles for three years, until removing to Peterborough, where he was accountant in the Bank of Montreal.

The Daily Review

Established 1879.
Member of Canadian Press, Limited
THOS. W. WHALLEY—Managing Director

THE DAILY REVIEW is published every afternoon at 4 o'clock (Holidays and Sundays excepted), by the Peterborough Review Printing and Publishing Company, Limited, 166-168 Hunter St.

THE WEEKLY REVIEW, established 1853, is published every Thursday morning at 10 o'clock. Subscription price $1.00 per year to any part of Canada or Great Britain or $1.50 a year to the United States.

When ordering change of address, both the new and old address should be given.

TELEPHONES.

Business Dept.	180
Editorial	435
Mr. Whalley, residence	286
J. F. C. Whalley, B.A., Editor	286
Chas. Curtis, City Editor, residence	273

PETERBOROUGH, FRIDAY, MAY 21, 1915

LIBERAL IMPERIAL POLICY.

LESS THAN six months before Germany plunged the world into the present terrible war, Sir Wilfrid Laurier said, referring to the relations between Great Britain and Germany:

"And from that time to this moment, the relations between the two countries, which were cordial in the month of September last [1913], have been absolutely friendly. The light has been let in on that question, and we know now how much the country and the Empire and the civilized world have been deceived upon that question of so-called emergency."

Bear in mind that the meaning of this quotation is not altered by the context. Bear in mind that the leader of the Liberal party in Canada said these words less than six months before Germany was at Britain's throat. He and his followers were absolutely blind, so far as Germany was concerned, and, had affairs been left to men who would not, or could not, see, Canada would have been in a most precarious and disgraceful position. The war against Germany has demonstrated beyond dispute how incompetent and dangerous was the imperial policy of Sir Wilfrid Laurier. He it was who inspired in the Senate the unprecedented action of that body in throwing out the Naval Aid Bill of the Borden Government. This regrettable and disgraceful procedure prevented Canada from rendering any effective naval aid to the Mother Country during this exacting war. It raised constitutional questions, regarding the Upper Chamber, of a very grave character, but, above all, it created a false impression in Germany that was one of the causes leading that nation into a frightful challenging of British power. One of the greatest newspapers in Germany, the Hamburg Nachrichten, on June 5th, 1913, contained the following:

"Whatever may be decided upon later, the actual decision of the Candian Senate means at any rate a heavy moral and material loss for the defence of the Empire, for Mr Borden's promise has been foolishly counted on. His offer made an enormous impression in the whole world. Mr. Churchill pointed out this fact especially in the well-known memorandum of the Admiralty. This impression will not only be destroyed, but people everywhere will obtain the conviction that England CANNOT DEPEND UPON MUCH HELP FROM HER COLONIES. 'By rivals and by enemies,' says the Morning Post today, 'the decision will be eagerly welcomed. By friends it will be regarded as ominous. The impression must inevitably be created that the solidarity of the Empire is a myth, and that those powers which would like to see the overthrow of British naval supremacy need not be discouraged in their efforts by the thought that their challenge would be met by the united resources of the Mother Country, and of every one of the daughter states.'"

Such action as that inspired by Sir Wilfrid Laurier led Germany to question British power. It has cost thousands of lives and billions of money; yet these same blind partizans, who made a tool of the Senate, are now hounding the Borden Government in every conceivable way; are challenging Conservatives in the House to an election, and, through the Liberal press, are crying out against an election. They are doing this to hamper the Government, to interfere with Canada's efforts in defence of the Empire, in order to create a situation at Ottawa that will lead to a change of government. They do not care whether this change comes with or without an election, so long as it comes. The policy of the Liberal leaders has been a traitorous policy for some time, in that it subordinates the interests of Canada and the Empire, and of Civilization itself, to the advantage of a discredited minority in [illegible] of Canada. Those who have been opposed to an election should know that the Liberal leaders at Ottawa are more anxious for office than they are for dreadnoughts, or battalions on the firing line.

IT IS A MISTAKE for people returning from Berlin or Frankfort to say that the war is not noticeable in Germany. There are many signs of it, apart from the large buildings everywhere converted into military hospitals and the number of invalided and maimed soldiers. There is, for instance, much less life, at any rate, in the smaller towns, and in at least one fairly large industrial town the trams are not running owing to there being so little demand for them. In the fields it is almost exclusively women and children who are preparing the ground for the summer crops. The big army contracts have been given by the government entirely to large firms in large centres of population, and not to smaller firms, which is another of the reasons why the effects of the war are much more noticeable in the smaller German towns than in Berlin and other chief cities.

CANADA'S BIG WAR ORDERS.

AS A RESULT of the war orders which have been placed in the hands of manufacturers and producers, in the Dominion of Canada, during the past nine months, the Montreal Journal of Commerce estimates that approximately $425,000,000 have been or are being spent in Canada by the belligerent nations of Europe. Of this stupendous total, over $234,000,000 have come into the country through the orders for shells which have been given by the British Imperial and the Russian Imperial Governmnets, through their buying agents in this country, and by private solicitation by Canadian manufacturers.

With the coming of spring, the opening of navigation, the greater amount of money coming into the country, and the prospect of bumper crops throughout the Dominion, hard times have almost entirely disappeared, and the feeling in nearly all lines of business is more optimistic and cheerful. Not only is the feeling better, but trade is actually on the increase, as indicated by the letters from prominent manufacturers, exporters and traders, recently published in these pages.

Every available manufacturing establishment in the country is at the present time working as hard as it can on shells or shell parts, according to its capabilities, and at the present time ten thousand shells are leaving the country daily. By July, daily shipments will total at least forty thousand shells. This is comparable with the shipments on the first shell order Canadians received, which averaged some five hundred shells a day, and wages have been greatly enhanced.

In other words, from now until the end of the war, Canada's war contracts will be limited only by her productive capacity.

WHEN POTSDAM CAME TO PETERBOROUGH

THE EXAMINER hardly knows where it is at. From its own statement, it was not consulted as to the big meeting on the market square, and naturally feels a bit sore. It confesses that it has not been able to find out very much about the affair, in spite of the energetic inquiries of the city editor and the superhuman efforts of three reporters. Just because the Review happened to get an early inkling of the proposed public protest and tried to show it up in its true light, the Examiner does not know whether to blame the Review for it or not. Well, we can be of some assistance to our evening contemporary, beset on all sides by the mists of doubt. The Review had nothing to do with the calling of the big blast on the market square. It threw cold water on the scheme from the very first, with the result that none of the Grit protesters, who were supposed to be forthcoming, made any appearance. The whole affair appeared to the Review to be engineered by some Grits who think the affairs of the whole Empire should be subservient to the dictates of every little party clique that starts to make a noise. Fortunately, this little exhibition of Potsdam Kaiserism was treated as it deserved.

LAMENT.

(Virna Sheard.)

Here in my garden, where the tulips grow,
I walk alone;
Dim are my eyes with tears, my feet are slow,
My heart is stone.
Though all the April earth again for me
New sweetness yields,
It matters not: only the dead I see
On battlefields.

Only the dead I see — and strangely bright
Their faces shine,
As though the God of Glory in the night
Had made them fine.
Peace for the victors! Stoop, my soul, to touch
Their tunics' hem:
'Tis those they loved who need tears overmuch—
O, weep for them!

Opinions From Other Newspapers

Lord Kitchener's Speech.

(Montreal Star.)

Lord Kitchener made three announcements in his compact and comprehensive speech yesterday in the Lords. First, that the Allies would fight asphyxiating gases with similar methods, it being impossible to grant the enemy the permanent enjoyment of so great a military advantage. Second, that the Canadians fought gallantly through "an ordeal to try the qualities of the finest army in the world," and defended their positions with great tenacity in spite of the inhuman methods employed against them. Third, that the British Government needs and now calls for 300,000 more men.

The last is the most important for the moment. The additional men must appear. If precedent holds, the British Isles will do their share, but the Canadians must come forward even more numerously than in the past. We have shown that our undrilled recruits make the finest soldiers imaginable and hold their lines like veterans. It is our duty to send more of them. We must not permit our heroes, who have already laid down their lives, to have made that supreme sacrifice in vain.

The Case of the Prisoners.

(London News and Leader.)

There is no direction in which their infamy has touched a lower depth than in their treatment of prisoners, especially British prisoners. With a people guilty of this kind of vengeance on the helpless it will be long before anything like comradeship can be restored. But in the meantime, it is for us to think what line of policy we should pursue in the matter. We cannot answer brutality and starvation in kind. One of the conditions of any peace should be that those, whether on land or sea, who have outraged the laws of war and of humanity, shall be tried as common criminals. Is it not better to leave the punishment of the submarine murderers to the civil power?

A Difference in Fleets.

(New York Evening Post.)

Great Britain can view with equanimity the loss of older battleships around the Dardanelles, providing results are obtained. On the other hand, the recent story of the German high seas fleet cruising the North Sea in search of the British fleet must be received with skepticism, for it would mean that the Kaiser's fleet was out to challenge an enemy probably three times as strong.

A Mob Tendency.

(Montreal Mail.)

The mob at Victoria appears to have made straight for a German brewery. Such is the traditional policy of mobs, and affords a faithful idea of their character. Organized government in Germany is displaying mob impulses; but organized government in this country, as in Great Britain, will not fail to combat them so long as law and order remain inviolate under the British flag.

WEATHER FORECASTS.

Fresh to strong south easterly winds, showery. Saturday, northwesterly winds, mostly fair and warmer.

LETTERS TO THE EDITOR

To ensure the publication of letters, the name and address of the writer must accompany the communication, not necessarily for publication but as a guarantee of good faith.

THAT MEETING.

Editor Review,

Sir,—The dodgers got out to call that now celebrated "meeting" on the market square to let people get off for good and all the hot air they have been storing up and shooting out against governments for presuming to exercise their own commonsense in consulting the people or not as they see fit, had nothing on them so far as I saw about Liberals. It was addressed to "all those, etc." Now then why do the Liberal politicians and The Examiner hurry up to say "It wasn't me." Because as you said in your paper yesterday, sir, it has been the policy of the Liberal "party mongers" here and otherwhere to say every nasty thing they could about the Borden Government and when that government said "Oh, well we'll see what the people have got to say about it" then the party-mongers cry out "Oh! no. This is no time for an election." The "meeting" was so ridiculous that it showed everybody how inconsistent these talkers are. Would they go to the square and criticize a government that is managing the war for the Empire and therefore of the greatest interest and concern to us viz., the British Government? No. Though that government is at present just as much our government as the government at Ottawa would anybody criticize it the way they have been spitting and crucifying our government at Ottawa in war time? No. They dared not do it. Let them come to their senses and let the Borden Government use its own discretion and consult the people if it wants to. Hasnt it a right to do so?

Yours,
READER.

A BURLESQUE.

Editor Review,

Sir,—It is a burlesque on municipal management to put down "permanent" pavement, and now to tear it up within a year for its being defective. Will history repeat itself next year? Suck crazy patch-work as may be seen in our streets with its grotesque outlines may commend itself to the artistic tastes of our aesthetic council, but it does n[illegible]peal to the common sense of a [illegible]ness man. It has been remar[illegible] by many that the material used in the sidewalks, if used in the streets would last twice as long and be cheaper, and, vice versa, the material used in the streets, would be better adapted for the sidewalks owing to its resiliance and thus affording more ease and comfort for the feet of our pedestrians and the saving of shoe leather.

Yours truly,
PEDESTRIAN.

May 21st, 1915.

FIVE ONTARIO FATALITIES

Father Canning of Toronto Dies After Short Illness

Toronto, May 21—Many fatalities in this city and province were reported yesterday. Rev. Father H. J. Canning, pastor of the Church of Our Lady of Lourdes, is dead after a short illness. Wm. Cunningham, 141 Essex avenue was killed by a train northwest of the city. Thomas H. Taylor, 254 Simcoe street committed suicide because he was out of work.

James Walker of Uxbridge, aged eighty-five, was found drowned in a pond. Alex. Robb, a farmer near Ilderton, was fatally injured when his horses, attached to a disc harrow, ran away.

Poison the World

London, May 21—The Germans are installing pipe lines in Alsace, which are connected with generating stations 20 to 30 miles behind the front, in general preparation to loose vast volumes of poisonous gases when the French attempt to advance.

CRIPPLED BY RHEUMATISM

434 N.Y. Ave., Whiting, Ind. Jan. 20th.

"Will you please send me a box of Gin Pills? When I sent for the last box, I was all crippled up with Rheumatism and my face was so badly swollen, that I could hardly see out of my eyes, but after taking about six of the pills, I felt some better; and after a few days, I had no more pain. I have recommended Gin Pills to some of my friends who are troubled in the same way. I never intend to be without them as I have tried so many other pills and got no results.

Mrs. ED. DEAN.

Gin Pills FOR THE KIDNEYS

You can readily tell if your kidneys or bladder is affected. You will have pains in the small of the back, groin or hips, your urine will be highly colored, brick dust or mucus deposits will show in the morning, your wrists or ankles may swell, all due to inactive kidneys which Gin Pills will soon put right. 262

Gin Pills are "Made in Canada". 50c. a box, 6 for $2.50—at all dealers—Sold in U. S. under the name "GINO" Pills. Trial treatment free if you write National Drug & Chemical Co. of Canada, Limited, Toronto.

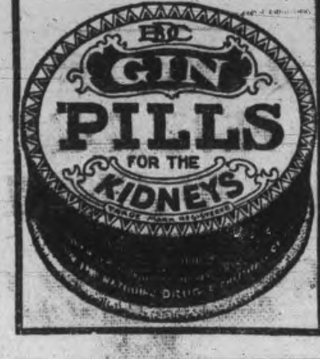

THE MARKETS

Latest Quotations in Grain, Dairy Products, Live Stock, Etc.

MAY 20

Toronto Cattle Market

Extra choice steers	$8.00	to $8.25
Butcher steers, good	7.50	7.75
do. medium	7.25	7.35
do. common	6.75	7.00
Heifers, good to choice	7.50	8.00
do. medium	7.00	7.25
Butcher cows, choice	6.50	7.50
do. good	5.50	6.00
do. common	4.50	6.75
Butcher bulls, choice	6.75	7.50
do. good bulls	6.20	6.30
do. medium	5.75	6.00
do. rough bologna	4.50	4.75
Feeders, 900 to 1,000 lbs.	7.00	7.50
do. bulls	5.50	6.00
Stockers, 700 to 900 lbs.	7.00	7.50
do. med., 650 to 750.	6.25	6.50
do. light, 500 to 650.	5.25	5.50
Canners	3.75	4.50
Cutters	4.50	5.50
Milkers, choice, each	60.00	90.00
Springers	50.00	75.00
Calves, veal, choice	8.00	9.00
do. medium	7.00	8.00
do. common	6.00	6.50
Lambs, yearlings	7.00	9.00
Spring lambs	5.00	7.00
Buck lambs	5.75	6.00
Ewes, light	5.00	8.00
Sheep, heavy and bucks	3.50	4.50
Hogs, weighed off cars.	9.65	9.75
do. fed and watered.	9.30	9.85
do. f.o.b.	8.90	9.00

Toronto Grain Prices

Manitoba flour quotations at Toronto are: First patents, $8.20 in cotton and $8.10 in jute; second patents, $7.60 in jute; strong bakers, $7.50 in cotton and $7.40 in jute.

Ontario oats—No. 2 white, 60c to 61c. outside; No. 3, 59c to 60c.

Buckwheat—79c, nominal.

Bran—Manitoba, $26, in bags, Toronto, and shorts, $28, Toronto; middlings, $29.

Rolled oats—$3.40 to $3.50 per bag.

Barley—Ontario No. 3, 73c to 75c, nominal, outside; feed barley, 65c to 70c.

Manitoba wheat—Bay ports—No. 1 northern, $1.64½; No. 2, $1.61½; No. 3, $1.59½, track, Goderich.

Corn—No. 2, 78½c, c.i.f. to bay ports; Canadian corn, 2 yellow, 79c.

Ontario flour—$6.00 to $6.10, seaboard.

Peas—No. 2, nominal, $1.60 to $1.65, but very scarce.

Ontario wheat—No. 2, $1.46 to $1.47.

Rye—No. 2, $1.17.

Canada Western oats—No. 2 at bay ports, 66¾c; No. 3, 64¼c; No. 1 extra feed, 64¼c; No. 1 feed, 63½c.

Wholesale Produce

New laid eggs, in cart'ns	$ .23	to $ .24
New laid eggs	.21	.22

Cheese—New, large, 20c; do. twins, 20¼c; old, large, 21c; do. twins, 21¼c.

Butter—		
Creamery prints, fresh	.32	.33
Creamery solids	.28	.29
Dairy prints	.24	.26
Bakers'	.22	.23

Beans—Primes, bushel, $3.10 to $3.25; H.P., per bushel, $3.20 to $3.25.

Honey—Buckwheat, 7¼c a pound, in tins; 7c to 7¾c in barrels; strained clover honey, 12½c; 14c in 5-lb. tins; comb honey, No. 1, $3 per doz.; No. 2, $2.40 per dozen.

Poultry—	Live		Dressed	
Chickens	12c	to 14c	17c	to 20c
Fowl	12c	14c	14c	16c
Ducks	10c	12c	16c	18c
Turkeys	15c	16c	20c	23c

Potaoes—Ontarios, 50c per bag, out of store; 45c in car lots; New Brunswicks, 60c per bag, out of store; 55c in car lots.

Other Vegetables—Turnips, bag, 50c; carrots, bag, 75c; beets, bag, 40c; parsnips, bag, 40c.

Hides and Wool

Toronto merchants are paying:

Country Markets—Hides, flat, cured, 14½c to 15½c per lb.; part cured, 14c to 14½c; green, 12c to 13c; calfskins, cured, 16c to 17c; part cured, 15c; deacons or bob calf, 65c to $1 each; horse, take-off, No. 1, $3.75 to $4.25; No. 2, $2.25 to $3 each; sheepskins, 75c to $1.75; horsehair, farmers' peddler stock, 35c to 40c per lb.

Wool—Washed combing fleece (coarse), 20c per lb.; washed fleece, fine, 22c; washed rejects, 20c; unwashed combing fleece (coarse), 15c; unwashed fine fleece, 17c.

Meats—Wholesale

Beef, forequart's, cwt.	$11.00	to $12.00
do. hindquarters.	15.00	16.00
Carcases, choice	12.50	13.50
do. common	11.00	12.00
Veals, common, cwt.	7.00	9.00
do. medium	9.00	11.00
[illegible]	12.00	14.00
Heavy [illegible]	[illegible]	[illegible]
Shop hogs	11.75	12.25
Mutton, heavy	10.00	12.00
do. light	13.00	15.00
Lambs	16.50	20.00
Spring lambs	8.00	12.00

Chicago Live Stock

Cattle—Receipts, 3,000; market weak; native steers, $6.90 to $9.25; western steers, $6.10 to $7.90; cows and heifers, $3.25 to $8.75; calves, $6.50 to $9.25.

Hogs—Receipts, 23,000; market slow; light, $7.25 to $7.65; mixed, $7.30 to $7.62½; heavy, $7.10 to $7.65; rough, $7.10 to $7.20; pigs, $6 to $7.40; bulk of sales, $7.45 to $7.60.

Sheep—Receipts, 8,000; market easier; sheep, $7.70 to $8.60; lambs, native, $7.75 to $10.10.

East Buffalo Cattle

Cattle—Receipts, 60; slow.

Veals—Receipts, 200; active; $4.50 to $9.50.

Hogs—Receipts, 5,800; fairly active; heavy and mixed $7.85 to $7.95.

The Review World's Fair Contest

Voting Coupon No. 5

25 VOTES

NOT GOOD AFTER MAY 22nd, 1915

In favor of

Miss ....

District No. ....

This Coupon will be void after Saturday, May 22nd, 1915, and will not be counted if received at The Review after that date. Write name plainly and mail or deliver to the contest department.

MUST BE CUT NEATLY AROUND BORDER.

REVIEW LINERS

WANTED.

WANTED—500 Feather Beds. Any kind any age. Highest cash price paid. Ontario Feather Co., 346 Water St. Phone 1629.

SCAVENGER WORK of all kinds promptly attended to. Phone 574.

LOST

LOST—Screw top off oil wagon. Finder please leave at Review office.

FOR SALE

CASH REGISTER TICKETS for sale at The Review.

FOR SALE—First-class new, medium priced house. Desirable locality. Apply G. Metcalf, owner, 278 Dublin Street.

TO LET

GOOD BRICK HOUSE to rent, 558 Weller St., with all conveniences and good grounds, stable and garage. Immediate possession. Apply to J. J. Turner & Sons, 280 George St., City.

TO RENT—Desirable rooms for young men only, use of plunge, shower and tub baths. Prices reasonable. Apply Y. M. C. A.

VETERINARY.

DR. FORTUNE, V.S.

Office: Fontaine's Livery, Hunter St., Peterborough. Phones: Office, 580; House, 555.

MONEY TO LOAN

MONEY TO LOAN

Mortgage loans on city and farm property at lowest current rates. Peck, Kerr & McElderry, 415 Water St., Peterborough.

TIRE VULCANIZERS.

AUTO TIRES and tubes repaired. Sectional work a specialty. Why send work away when you can have it done quicker and cheaper at home? Satisfaction guaranteed. Millard's Bicycle Shop, Hunter St., near Aylmer. Phone 1256.

DOMINION CHINESE CAFE.

JIM HUM, Manager.

Modern and up-to-date rooms, also private dining tables. Drop in and try our special Chinese Dishes—nothing but the best of steaks and chops used. We guarantee the best of satisfaction to strangers and all our patrons.

328 GEORGE STREET

TO RENT VICTORIA HALL

(Bradburn's Opera House.)

A large and commodious hall for concerts, conventions and public meetings, seating capacity 800.

ALSO LODGE ROOMS TO RENT.

For terms apply to

I. DINGMAN

414½ George St. Phone 1244

MEDICAL CARDS

DR. G. STEWART CAMERON

Corner Stewart and Charlotte Sts. Diseases of Women and Obstetrics. Phone 220. House 2-4 p.m., 7-8 p.m.

DR. BUCHANAN

F.R.C.S., Edin., M.R.C.S., Eng., L.R.C.P., Lon. Eye, Ear, Nose and Throat Specialist. Hours: 9-11 a.m., 2-4 p.m., 7-8 p.m. Phone 519. Office: Cor. Water and Murray Streets.

OSTEOPATHY

DR. ASA G. WALMSLEY,

Osteopathic Physician.

Office over Crown Building, corner Hunter and Water Streets. Entrance 124 Hunter Street. Office hours 9 to 12 a.m., 2 to 5 p.m. Evenings by appointment. Office: Phone 649. Residence: Phone 609.

LEGAL CARDS

O. A. LANGLEY

Barrister, Solicitor.

Notary Public, etc. County Magistrate. Offices: Peterborough, Ont., 415 George St., phone 114. Lakefield, Ont., (afternoons). Phones: Office 21. Residence 56.

G. W. HATTON

County Crown Attorney.

Barrister, Solicitor, etc. Trust funds to loan on easy terms of payment. 397½ George Street, cor. Hunter, Peterborough.

RUDDY & BURNHAM

Barristers, Solicitors, Notaries, etc. Offices: 440 Water Street, corner Water and Brock Streets, Peterborough.

MONEY TO LOAN. Phone 64.

Robt. Ruddy, K.C. J. H. Burnham, M.P.

BENNET & GOODWILL

Barristers, Solicitors, etc., 375 Water St., Peterborough. Telephone No. 191. Money at current rates, upon easy terms. J. W. Bennet. E. L. Goodwill.

W. H. MOORE, K.C.

Barrister, Solicitor, in the Supreme Court, etc. Office: Hunter Street, first stairs west of Post Office. Money to loan.

A. E. DIXON

Barrister, Solicitor, etc.

Office corner Hunter and George Sts., Peterboro. Entrance next to W. Madill's Drug Store.

WOOD & WEARING.

Barristers & Solicitors.

Money to loan. 435 George St., Peterborough.

R. R. HALL

Barrister, Solicitor, etc.

Peterborough, Ont. Office cor. Hunter & Water Sts., over Canadian Bank of Commerce. Successor to Hall, Medd & Davidson. Trust funds to loan on easy terms of payment.

PECK, KERR & McELDERRY

Barristers, Solicitors, Notaries, 415 Water Street, Peterborough. Money to loan at lowest current rates of interest. Easy terms of repayment. E. A. Peck, F. D. Kerr, V. T. McElderry.

HALL & HALL

Barristers, Solicitors, and Notaries Public, Hunter Street, Peterborough, next the English Church. Money to loan at the lowest rates of interest. E. H. D. Hall, Basil D. Hall.

Toronto Savings and Loan Company

Paid-up Capital	$1,000,000 00
Reserve Fund	850,000 00
Profit & Loss Account	95,998 12
Total Assets	3,876,065 81

SAVINGS DEPT.—3½ per cent. paid Quarterly on Deposits of One Dollar and upwards. Interest accrues from date of Deposit to date of withdrawal. Every convenience and facility offered to Depositors, including privilege of cheque withdrawal.

DEBENTURE DEPT.—4 per cent. paid half-yearly on sums of One Hundred Dollars and upwards. Company's debentures issued in terms of from 1 to 5 years, with half-yearly [illegible] the above rate.

Executors and Trustees are authorized by law to invest in the Debentures of this Company.

MONEY TO LOAN.

W. G. MORROW,
Managing Director.

Head Office: 437 George Street, Peterborough.

Children's Aid Society

FOR THE CARE OF NEGLECTED AND ILL-TREATED CHILDREN.

Incorporated by Act of Legislature. Information required. Information strictly private.

CHILDREN FOR ADOPTION.

GEO. COCHRANE,
Agent and Asst. Sec.

Victrola

supremacy is firmly established on a basis of great things actually accomplished.

It brings to you, no matter where you live, the superb art of the world's greatest singers and musicians. It is these great artists—as supreme in its life-like renditions as the artists themselves. There is no other way to become so intimately and thoroughly familiar with their wonderful art.

The Victrola is no further from you than the nearest "His Master's Voice" dealer in every city and town in Canada. No home need be without a Victrola—$21 to $305. Victor Records 90c for ten inch, double sided.

Victrola VI $33.50

With 15 ten-inch, double-sided Victor Records (30 selections, your own choice) $47.00

Sold on easy terms, if desired.

Other Victrolas from $21.00 to $305 (on easy payments, if desired) and ten-inch, double-sided Victor Records at 90c for the two selections at any "His Master's Voice" dealer's in any town or city in Canada. Write for free copy of our 450-page Musical Encyclopedia listing over 6000 Victor Records.

BERLINER GRAM-O-PHONE CO. LIMITED

117 Lenoir Street, Montrea

DEALERS IN EVERY TOWN AND CITY

Victor Records—Made in Canada—Patronize Home Products 557-314

The CRESSMAN Company Limited
SOLE AGENTS
George St., Peterborough

IDLERS AND THIRSTY ONES VISIT COURT

Vagrants Are Told to Use Speed in Leaving Again

In Police Court today Albert Frederick was charged with non-support and also with being idle and disorderly. Frederick protested he could not work, having been under the doctor's care.

Chief Thompson put the kink in his story however when he said Frederick would not work because his brother-in-law had offered him jobs which were refused. He was remanded a week.

Was a Little Full.

George Scott, charged with vagrancy failed to satisfy a police officer's questions last night. He guessed he was a little full all right. Scott was a one-armed man. He said he was trying to make a living selling a few laces. Toronto was his home and he came here yesterday from Montreal in search of work.

"We'll discharge you, but if we catch you again we'll send you some place where you have to work for a living," said the Magistrate.

"I'm willing to work if I could get it," he replied.

Was a Suspicious Character.

Arthur Quigley faced the same charge. He was not guilty he said. His home was in Toronto. P. C. McArthur arrested him last night loafing round the C.P.R. station. Three or four parties had complained about him as a suspicious character. He declared he had been only in the city one hour.

"Can you get out in an hour?"

"Yes, sir."

"Well you're discharged."

He Could Get Out Quick.

William Nichols was the next vag. He protested his innocence. He had come from Montreal. He happened to be discussing with Quigley the chances for work when the police came along and gathered him in.

"How long would it take you to get out?" asked the Magistrate.

"Just as long as it took me to come in." He got the chance.

George Sidey pleaded guilty to being a drunk in a public place.

"My gracious," said His Worship, "I thought times were too hard to buy whiskey."

He must pay $2 in ten days.

Indulged in a Dry Place.

Leonard Walsh, a farm laborer, went into Head's temperance hotel and went to bed, taking some booze with him for company. When aroused by the proprietor's wife he used insulting language and later he threatened to trim the proprietor himself.

He pleaded guilty this morning and appeared really penitent. He didn't remember what he had said but he was sorry.

He drew a penalty of $2 and costs or $5.75.

Neighbors Fell Out.

Two neighbors were in Police Court today to settle an alleged case of assault. One was a benedict and the other a bachelor. The former charged the single man with grabbing him by the neck and striking him but there was no evidence to show any striking and what evidence was adduced turned the affair more into a fiasco than a fight, as the disagreement arose over a hat. Ex-Mayor Rush was magistrate today and he strongly urged the two to shake hands and live in friendlier terms. The unmarried youth was perfectly willing but the complainant didn't think that satisfactory at first, but finally the younger shoved out his hand and shook on it and the complainant had to be satisfied. He stipulated however that the younger man must not bother him again.

Every 10c Packet of WILSON'S FLY PADS WILL KILL MORE FLIES THAN $8.00 WORTH OF ANY STICKY FLY CATCHER

UTILITIES COMMISSION

Many Items of Business Are Dealt With Including Magistrate Dumble's Request

Dr. M. A. Morrison and P. J. Kidd waited on the Utilities Commission in session last evening and asked that in relaying the main on Hunter St. between Belmont Avenue and Park St. the work be done so as not to injure the lawns on the north side of the street. The Commission decided that the Superintendent be instructed to lay an eight inch main on that part of Hunter St. and to leave the present four inch main in place.

Repairs Cost $487.70.

Superintendent Dobbin reported that the cost of repairs to the dam was $487.70.

To Separate Circuits.

The manager was instructed to do the necessary work to separate the electric power and light circuit in the East Ward at an estimated cost of $250.

Letter Laid Over.

A letter from C. H. Huffman and Sons asking that a new service be laid at No. 400 Downie St. was laid over till the new main is laid on Hunter St.

Request Not Granted.

D. W. Dumble's request for a refund of $16 on his water rates, an amount which he was fined for not paying his water account when due, was not granted.

The following petitions for mains were received last night by the Utilities Commission: Robinson St. from Rogers St. to No. 115 Robinson St., estimated cost $266, estimated revenue $36.35. The superintendent was instructed to lay this main.

Rogers St. from Sophia St. to No. 260 Rogers St., estimated cost $417.10, estimated revenue $18.97. Not granted.

Munroe Avenue from Concession St. to Knox St., estimated cost $842.50, estimated revenue $55.16. Main not granted.

It was decided that the following accounts be paid:—

Keuffel & Esser	$ 1.27
C. Gen. Electric Co.	277.34
Hydro Electric Comm.	3274.19
J. H. Winter Joyner Ltd.	4.18
Pet. Mach. & Lubricator Co.	2.00
Canadian Express Co.	.35
Frank Harding	60.25
H. Fraser	56.85
Can. Nat. Carbon Co.	127.40
Review Ptg. Co.	4.48
B. Morrow	2.00
Times Ptg. Co.	2.50
Canadian Brass Co.	5.93
A. W. Archibald	3.60
Jas. Robertson Co.	288.77
McDougall Co.	43.50
Pet. Hardware Co.	152.62
Review Ptg. Co.	28.00
Garloch Packing Co.	5.28
R. J. Munro	21.55
Wm. Hamilton Co.	114.91
Trebilcock Bros.	.40
Grant and Thorpe	1.80
John Halpin	11.10

It was resolved that charges for inspection of meters be paid on the certificate of the manager.

Was at Convention.

Superintendent Dobbin reported his attendance at the annual convention of the International Waterworks Association.

ALWAYS LEADS ON THE HOLIDAY!

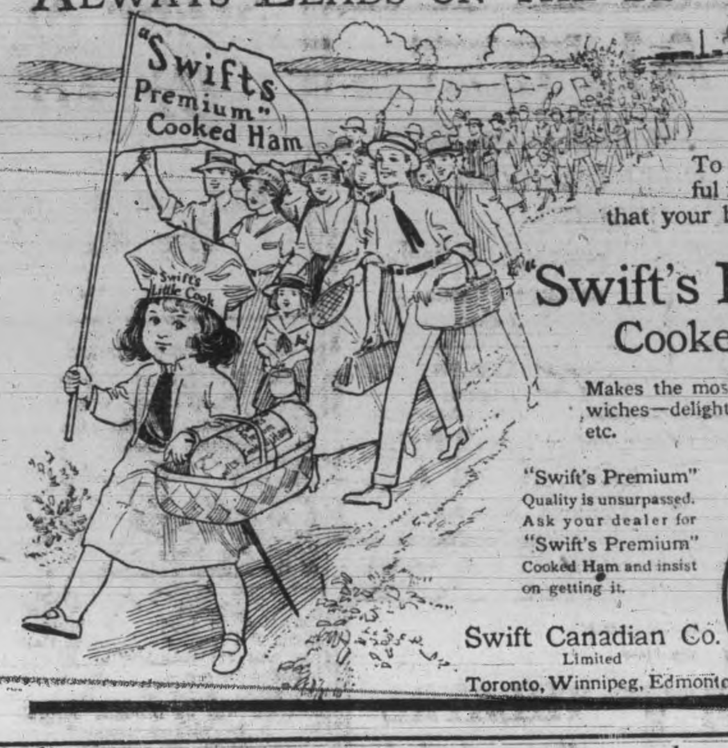

To ensure a delightful holiday lunch see that your basket contains—

"Swift's Premium" Cooked Ham

Makes the most appetizing sandwiches—delightful for cold lunches, etc.

"Swift's Premium" Quality is unsurpassed. Ask your dealer for "Swift's Premium" Cooked Ham and insist on getting it.

Swift Canadian Co. Limited
Toronto, Winnipeg, Edmonton

TO RELIEVE KITCHENER

Much Conferring Yesterday, Law and Mrs. Pankhurst Criticize

London, May 21—The National Government which is to guide the British Empire for the duration of the war is now in process of formation. The leaders of the political parties were in conference throughout yesterday arranging details. The Prime Minister conferred with Arthur Balfour, who is said to be slated to become First Lord of the Admiralty; Bonar Law, Lord Lansdowne, Sir Edward Grey, David Lloyd-George, and Home Secretary McKenna. It appears certain that there will be a new civil head of the Admiralty and War Office, respectively, and possibly changes in the professional heads as well.

Earl Kitchener, it is generally agreed, has too much to do, and some of his duties will be shifted to other shoulders. Lloyd-George and Bonar Law are about equally favored for civil head of the War Office, and A. J. Balfour is mentioned for a similar position in the Admiralty.

"I hope one of the first acts of the Coalition Government will be to declare martial law and mobilize and actually enlist both men and women for the service of the country," said Mrs. Emmeline Pankhurst, leader of the militant suffragists last night.

Bonar Law, Opposition leader, who is slated for high office, said yesterday: "In my judgment the greatest mistake the Government has made has been its apparent failure to organize until recently the business energy of the nation. Even yet the mistake is not wholly remedied, for Mr. Handel Booth is the only man of business experience and training on the committee appointed for accelerating the supply of munitions."

Naval Battle for Riga.

COPENHAGEN, May 21.—Swedish reports are that a big battle has occurred in the Baltic between German and Russian fleets in connection with the German land attack on Riga, the largest manufacturing city of Baltic Russia. It is also reported that the Germans have captured Riga.

ASPARAGUS

ORANGES	STRAWBERRIES
BANANAS	PINEAPPLES
LEMONS	GRAPE FRUIT
TOMATOES	CUCUMBERS
LETTUCE	RADISH
ONIONS	RHUBARB
CELERY	NEW CABBAGE
PARSNIPS	BEETS
POTATOES	ASPARAGUS

Canned Goods of All Kinds

N. Minicolo
160 HUNTER STREET.
BOTH PHONES 337

A Counter Effect

in the appearance of your soiled and mussed clothes will be apparent when they leave our establishment after being thoroughly Cleaned and Pressed. It is a process that renews the life of the garments. Do not discard any clothes if they are whole. We can make them look like new again, Dyeing them another color if necessary. Our work is high grade and our prices moderate.

Parker's Dye Works

Trent Valley Lager
Champagne Ale
Dublin Porter

Recommended by all for its Purity and a Health Builder.

On sale at all Hotels and Liquor Stores.

Manufactured by the
CALCUTT
Brewing & Malting Co.
Limited.
PETERBOROUGH, ONT.
Phone 98.

Deep Rock
Lithia
King of Table Waters

Wholesale Distributing Agents—

D. KNOX SODA WATER Co
MANUFACTURERS
GINGER ALE LEMON SOUR CIDER VINEGAR
PHONES RES. 61 WORKS 232 384 QUEEN ST

Piano Tuning
Phone 595
The GREENE MUSIC CO
CHARLOTTE STREET,
when your piano requires tuning or regulating. All work guaranteed.

CASTORIA
For Infants and Children
In Use For Over 30 Years
Always bears the Signature of Chas. H. Fletcher

F. C. Wilson, of Cushing, Okla., trainman, is blind in one eye from a cinder working its way behind the eyeball.

Wanted

You to come and give us a trial purchase. We guarantee to give satisfaction and reasonable prices.

New Cabbage	Strawberries
Tomatoes	Bananas
Cucumbers	Apples
Rhubarb	Celery
Lettuce	Pineapple
Onions	Oranges
Radish	Lemons
Asparagus	

VERY BEST OF GROCERIES AND PROVISIONS

D. M. MINICOLA
410½ George St.
BELL PHONE 935

Wm. J. Pape, editor of the Republican, Waterbury, Conn., went to jail for a month for libelling Senator Peasley.

WOEFUL PLIGHT OF THE TEUTONS

Butchered in Beer Garden or Shot if Try to Surrender

Paris, May 21—An "Eye-witness" account describes sanguinary fighting at Steenstraate and Hetzas, in which, in one case, a body of Germans who sought refuge in the ruins of a beer garden were followed into the cellar and butchered. In the two towns over 2,000 German bodies were found after the fighting had finished. The report says: "Around Hetzas the Germans preferred to do their bombarding with asphyxiating shells. Our soldiers put on their masks, which [illegible] and when the infantry debouches, they are ready with rifles and hand grenades. Several more hundred bodies have been added to those that were left from the first day's fighting. As a zouave said: 'It is disgusting work, but we must walk over them.' On the 15th we heard the sound of a firing squad in the German trenches, but none of the bullets came our way. We have since confirmed the fact that a company was brought up quickly to make an example of some German marine fusiliers who wanted to surrender. Thirty fusiliers were shot in their trenches. That same day we saw an officer fire a revolver at a man whose hands were raised."

Sam P. Giroux, out on bail in 1911 for a $40,00 wire tapping scheme, has been rearrested in Atlantic City.

Cook's Cotton Root Compound.

A safe, reliable regulating medicine. Sold in three degrees of strength—No. 1, $1; No. 2, $3; No. 3, $5 per box. Sold by all druggists, or sent prepaid on receipt of price. Free pamphlet. Address THE COOK MEDICINE CO. TORONTO, ONT. (Formerly Windsor.)

10,000 MEN FOR OVERSEAS

Canadians on Firing Line Now 40,000.

Ottawa, May 21—The call has gone forth for ten thousand more troops from Canada for service overseas. These will be in addition to the third division, from which re-inforcements have already been drawn by companies from the various battalions, which battalions are again busy recruiting up to strength. It is estimated that there are now 60,000 Canadian soldiers across the water, 40,000 of whom are on the firing line, not allowing for casualties. Whether it is intended to place a third full division in the field or not has not been announced. Reports received here of the speed of recruiting are exceedingly satisfactory, there being no abatement anywhere of the enlistment.

Niagara Camp Dry

Toronto, May 21—The Provincial Board of License Commissioners has decided that Niagara-on-the-Lake shall be dry between June 1 and October 31, during the military camp season. Five hotels, including the famous Queen's Royal, are affected.

This German Loyal

Kingston, May 21—Joseph Smith, a naturalized German of this city, received word yesterday that his son Frank was wounded at Langemarck. Smith has two other sons enlisted, one of whom died this week. Having given all his boys, the father now desires to join.

Sold Lives Dearly

Ottawa, May 21—Authentic information received by the Militia Department from German sources shows that while the Canadians at the Battle of Langemarck had over six thousand casualties, the loss they inflicted upon the enemy was even more terrible. The Germans had 12,000 killed and more than 20,000 wounded.

TURK FORTS ARE SILENCED

Franco-British Forces Advance to Surround Krithia Fortress

Athens, May 21—All the important Turkish batteries on the Asiatic side of the Dardanelles are reported to have been silenced by the Anglo-British fleet. Advices from Mitylene confirm the destruction of the forts at Kilid Bahr. The bombardment of the Nagara forts continues day and night. The town of Maidos has been occupied after a violent action. French troops have been landed at Sedd-el-Bahr, at the southern tip of the Gallipoli Peninsula, and on the European side of the Dardanelles, and are now fighting around the Turkish positions at Krithia. The French troops are being supported by the French fleet in the bay. British forces disembarking at Gaba Tepe are also advancing on Krithia to surround the Turks.

Carnegie is Derided

Paris, May 21—Georges Clemenceau, the idol of France, writes: "I have received from the United States a pretty note signed by important names wherein, under the aegis of Carnegie, I am told that this war will eventually result in considerable progress along the road to universal peace. I believe they are all mistaken."

Falling off in the Havana cigar business caused 1,400 Cubans to leave Key West, Fla., for Havana.

Your Liver is Clogged up

That's Why You're Tired—Out of Sorts—Have no Appetite.

CARTER'S LITTLE LIVER PILLS will put you right in a few days. They do their duty. Cure Constipation, Biliousness, Indigestion, and Sick Headache.

Small Pill, Small Dose, Small Price.

Genuine must bear Signature Brent Good

COMFORTS FOR THE SOLDIERS.

[illegible] splendid opportunity of sending comforts to boys fighting, wounded in defence of home.

Hospital supplies positively required for our wounded Canadian.

Our soldiers are fighting and do not stop because they win or because their comrades are stricken down on the battle field.

Each day we read of some one we know being wounded or killed and our hearts ache as we think of them fighting for us, dying for us. Can we then withhold a generous hand in outfitting proper hospital supplies? Bear in mind 2000 beds are being equipped and that means 2000 Canadian boys wounded and that that also means towels, pillow cases, bandages, etc., to comfort them in their agony will be required.

Cut out the coupon below and bring it along with your donation to Review.

THE DAILY REVIEW HOSPITAL SUPPLY FUND.

NAME ....

ADDRESS ....

Enclosed please find $..............................

for the purchase of ....

....

If you prefer to send articles mentioned instead of the cash, same will be accepted by the Daily Review.

AMUSEMENTS

ROYAL Extra Special Features To-day
8 ←—REELS—→ 8
COMPLETE CHANGE TO-DAY
TO-DAY'S FEATURES—
THE SPY'S FATE (War Pictures) 3 Reels
HIS DEAREST FOE — War Picture—2 reels
RAILROAD RAIDERS — Melodrama
MRS. MURPHY'S COOKS — Comedy
CLOTHES COUNT — Laughable Comedy
Entire Change Mon. Wed. and Fri.
NICHOLLS ORCHESTRA — M. PAPPAS, Prop.
PRICES — Matinees, 5c Evenings, 10c and 5c.

ENTIRE CHANGE
At the New
TIZ-IT THEATRE To-night
2,500 cubic feet of fresh air per minute
MARY FULLER in a big feature, "EVERY GIRL"
Love, Work, Trouble, Conceit, Vanity — 2000 feet. See this.
Episode 12 — TREY O' HEARTS
2000 feet
"IT HAPPENED ON A FRIDAY"
Comedy
"THE SON AND HIS FATHER"
A Story of College Life
"SOME NIGHTMARE"
Comedy. And others
MRS. FOSTER'S ORCHESTRA.
NOTICE! Special music every afternoon by Mr. Foster's Orchestra
Mats. 5c — WATCH FOR BIG HOLIDAY ATTRACTION — Nights 5c and 10c

PARAMOUNT — — PARAMOUNT
EMPIRE THEATRE Matinee and Night — Thurs., Fri., Sat. Bigger than ever.
EDITH WYNNE MATHISON, in a picturization of David Belasco's noted success
"THE GOVERNOR'S LADY"
In Five Parts. Special
"HIS COUNTRY'S HONOR"
In 3 Parts.
Extra Tonight and Tomorrow "EAST LYNNE, in 6 reels.
One continuous show—Doors open at 2 p.m. and 7 p.m.
COME EARLY.
PARAMOUNT — — PARAMOUNT

To-night at
RED MILL
NEW
Vaudeville
ENTIRE CHANGE OF PHOTO PLAYS
SWAN SISTERS
High-class singing, dancing and musical act. Act will appear at 8, 9 and 10 p.m. Come early.
6 — REELS OF UNIVERSAL SPECIALS — 6
MATS. 5c — VAUDEVILLE. Nothing but the Best. — NIGHTS 5c & 10c
NOTICE! Saturday afternoons and holidays — Adults 10c; Children, 5c.

Fare-Refunding Week
WELCOME
The Best of Everything in
Meats and Produce
WHOLESOME
TASTY
APPETIZING
Inspect Our Stores. Products and Service Unexcelled.
MATTHEWS-BLACKWELL Limited.

SOME SPECIAL BUILDINGS OF THE PANAMA EXPOSITION

Fairy Gardens and Brilliant Illuminations Are Marvellous Features of the Great Exposition

(By Our Special Correspondent.)

SAN FRANCISCO May 19. — Sir Thomas Shaughnessy, who, with his wife and daughter, has been visiting the Exposition recently, expressed great appreciation of the wondrous achievement. It gave him great pleasure also to hear so much praise of the Canadian building. In fact, on California Development Board Day there was a discussion of the subject of a permanent California exhibit along the line of Canada's Exposition display, which has attracted so much favorable comment, the feeling being that California and its possibilities should be brought before every community in the world as far as possible. A resolution will be brought before the legislature with a request for an appropriation of sufficient size to carry the project through in every detail. Canada is much to be congratulated on the profound impression she has made and the forces she has set in motion.

As president of the Canadian Pacific Railway, Sir Thomas Shaughnessy was also very interested in "Little Canada," as the Canadian Pacific building is called to distinguish it from the larger one. It is a handsome structure situated on the Marina, where the C. P. R., through its department of natural resources, has installed a large number of fine exhibits showing life in Canada. A model of the Bassano dam, the second largest in the world — the Assuan dam on the Nile alone being larger — attracts much attention. Situated eighty miles east of Calgary, Alberta, it irrigates half a million acres, part of a three-million irrigation block. The scheme was first thought of twenty years ago, and developed by Mr. J. S. Dennis, assistant to Sir Thomas Shaughnessy. The actual work was commenced on it ten years ago, and has just been completed. The model is a perfect reproduction in miniature.

A favorite exhibit is "The evolution of a loaf." It is contained in a case divided into eight sections as follows: 1. The virgin prairie. 2. The first year's breaking. 3. Ready for seeding. 4. Growing grain. 5. The harvest field. 6. The golden grain. 7. The Flour. 8. The loaf. Above the case is depicted a Canadian wheat field, with a tiny electric train busily running back and forth. Samples also are given of grain awarded the first prize in competition with the world.

This beautiful little building has a separate moving picture hall, where one may see the magnificent scenery of the Canadian Rockies and all features of farm life. In the main hall a model farm is shown, as a sample of the many in Canada used to supply the dining cars of the railroad. Then there is a hunter's camp scene on a large scale, presenting specimens of wild animals to be found within walking distance of the Rockies, and Quebec is brought to mind by an exquisite model of the Chateau Frontenac by day and by night, the electric lighting making the latter especially pretty.

Canadians view with pride — and naturally so — a handsome silver cup on exhibition. This was awarded to the Canadian Pacific Railway for the best display of grain ever made in America, at the exhibit of natural resources of the American Land and Irrigation Exposition, New York, December, 1912. We pass on to minerals next, and specimens of coal from "the largest coal areas in the world," which are to be found in Alberta and British Columbia. Something else surprises us—we find that the figures of the annual production of the B. C. fisheries amount to $15,000,000.

Nova Scotia has a department all its own. A pretty work, the background of which portrays Annapolis Valley, the land of Evangeline, to which tourists are directed by the following words: "Distant, secluded, still the little village of Grand Pre lay in the fruitful valley." Within the nook is a very sweet Nova Scotian lassie dressed in the garb of Longfellow's heroine, and as we chat with her at her spinning wheel and note the charm of her, the poet's words recur to us, "Homeward serenely she walked with God's benediction [illegible] Kentville, King's County, but there is a light, somehow, imprisoned in her face, that makes one think it must be God's land, too, that land from whence she comes.

We Californians are grateful to Nova Scotia for the architect of our $2,000,000 Exposition building (by that we mean, of course, the California building) is Mr. Thomas Burditt, of Middleton, Annapolis County. That is saying a great deal when we remember it is the largest state building ever erected at any exposition in history, and that it houses the exhibits of fifty-eight counties, in addition to a ballroom and all the rooms necessary for the entertainment of guests in the host building. Mr. Burditt has covered himself with honor and his success deserves acknowledgment.

Another feather in the cap of Nova Scotia that we must call attention to is the fact that a large proportion of those delicious-looking apples in the Canadian building were gathered by Inspector Vroom, also of Middleton, Annapolis County. We are not surprised, for many years ago we went to an apple congress in London, where the Nova Scotian specimens carried off the first prize, the people fairly raving over their exquisite coloring.

Before leaving the subject of the Canadian Pacific building, we would like to give testimony to the courtesy of Mr. E. R. Bruce, of Calgary, director of exhibits, and Mr. L. O. Armstrong, of Montreal, general publicity lecturer, to whom we feel indebted for kindness received.

The Great Northern has a most interesting building next to that of the C. P. R., and it points to the fact that 17,000 people entered homesteads in Montana last year, in addition to the thousands who took up land elsewhere along their right of way. Glacier Park was opened four years ago, and in their motion picture hall its matchless scenery is portrayed, as well as numerous farming features. The transparencies in color presented in this building are said to be the finest ever made, and cost $15,000. Another striking feature is the lighting, electric globes with tepee shades being used, in keeping with the Indian atmosphere that prevails in the Great Northern. Each day performances of dancing are given by six Indian chiefs of the Blackfeet tribe, and three of their tepees are part of the exhibit. These warriors, accompanied by two squaws, are here by special permission of the United States department of Interior, as delegates from their tribe, to gather instructive information for the benefit of their people, 15,000 of whom live in the Glacier National Park. Chief Many Tail Feathers is 92 years old but hale and hearty. Chief Eagle Calf, the interpreter, in an interesting talk that we had with him, showed great intelligence and expressed himself in favor of the newer and more civilized life as much better for his race than the former savage life.

The Grand Trunk Railway also has a building near the other two, where excellent motion pictures are given of some of the most stupendous scenery, and where there are some fine exhibits. By midsummer of this year this line will open up a veritable wonderland, one travelling through some of the world's grandest scenery including a view of Mount Robson (13,700 feet), the highest peak in the Canadian Rockies, and this despite the fact that from the Atlantic to the Pacific it is an almost level line. The Grand Trunk certainly promises big things for central and western Canada, a wild and romantic region but little known in certain sections.

The Southern Pacific Railway has a palatial building at the upper end of the Avenue of Progress. Its distinguishing feature is a division called "The Glade," where one may see in miniature a number of the scenic wonders along its line — part painting with real trees and plants added, the fragrant pine making it a delightfully refreshing spot. Thus one gets glimpses of Lake Tahoe's vivid blue, of Mossbrae Falls—like dripping emeralds; of Mt. Rubidoux, which overlooks the orange groves of Riverside, and where the Easter morning service is held at the foot of a cross erected on the summit. Farther on the mighty chasm of Yosemite is reached, and then the placid bay of Avalon, Catalina Island, the famous Alamo of San Antonio, Santa Barbara Mission — the Mecca of every tourist; Crater Lake, majestic Mt. Shasta in virgin white, the lovely blossom-laden Santa Clara Valley, and the funny little homes of the cliff dwellers in Arizona. Motion pictures also are given of the scenic beauties of the S. P., George Wharton James, a writer of international fame, being one of the lecturers. Organ recitals, too, are given at intervals, and we must not forget to state that the ticket office contains the world's largest photograph, a composite picture which took 500 small ones to make.

One of the most popular buildings at the Exposition is that of the Young Women's Christian Association, its architect a woman. Its reasonable cafeteria is so generally patronized that there is a veritable bread-line at every meal. "A well-bred line," as an eastern tourist facetiously remarked, but all the same a bread-line, where friend meets friend. The excellently planned building includes rest rooms with a trained nurse in attendance, an assembly hall [illegible] are given of Y. W. C. A. work, and where vesper service is held on Sunday, and verandahs where people may watch the lighting of the tower of jewels. There is also a building for the army and navy men of the Y. M. C. A. What a wonderful movement the Association has been! We grew up as a child in London next door to the founder, Mr. George Williams, afterwards knighted by Queen Victoria; a simple, sincere, earnest man, whose godliness was not a mantle to be donned and doffed at will, but part of his daily life. His wife was his help-meet in all good works, and his enduring monument is this wonderful institution that is known throughout the world, and which, founded on prayer, contains within itself the elements of life, even life everlasting.

Of great service to the Exposition is the emergency hospital, maintained within the gates, under the United States health service. It is equipped in a thoroughly up-to-date manner, all details of equipment being classed as working exhibits and subject to award, different firms in various parts of the country supplying them. The X-ray outfit is valued at $3000, the woodwork mahogany mounted in gold. There are two motor ambulances in attendance, a corps of doctors and nurses, and a very complete medical library. Here everyone is examined and treated free of charge who is taken ill within the gates, and it is not possible to estimate the boon this has been in hundreds of cases. We write of it with gratitude.

There is also another hospital maintained within the Exposition grounds for the U. S. Marines who have a camp near the Presidio entrance (the military headquarters). The doctor is not there at night, but the men understand first-aid treatment so can take care of emergency patients till he arrives. The equipment is first-class and there are several beds in readiness which, owing to our good climate and the excellent discipline and health of the men, seem always empty — and happily so.

Turning to the external features of the Exposition, there are found to be five main courts connected with each other by three lesser ones. The Court of the Universe is the most magnificent of them all, being built on a scale of magnitude that is truly colossal. It is more than seven hundred feet square and is a blending of the Occident and Orient. In its centre is a sunken garden flanked by the candle fountains two striking purveyors of falling water taking that form, entitled respectively "The Rising" and "The Setting Sun." A wealth of decorative sculpture makes this court a very imposing feature and yet nine people out of ten will agree that the loveliest spot in the whole Exposition is the Court of Abundance. "Frozen Music" is a term that has been applied to it without exaggeration. In its delicately beautiful tracery it reminds one of Belgium in its days of glory; of just such architecture was the Louvain hotel de ville, and who that has seen the lace-like spire of Antwerp will fail to think of it in this rare court of the Exposition. It brings a lump to the throat every time we enter it. In the four corners of its arcades are Brangwyn's gorgeous murals symbolizing Earth, Air, Fire, Water, the Londoner ranking as the world's greatest genius in color. Its gardens are splashes of vivid color, first pink hyacinths, now scarlet tulips but always brilliantly alluring. A tower rises from one side of this walled-in court where the sun shines warmly in the day time. Here are seen first the Stone Age, then the Mediaeval Age and above, enthroned over all, with a crown on her brow, is Modern Civilization. If this court is beautiful by day, it is doubly so by night when it takes on a note of mysticism. The central fountain, the globe of the Earth, is then seen through clouds of steam—through which it glows a rosy red as some one has said "like a world in the making;" two brasiers near by also send up an offering of red fire, and from the forked tongues of the climbing serpents, flames—yellow this time—pour out on the altars set around the pool, making a scene of weird but indescribable loveliness.

The Court of the Four Seasons found its architectural motive in the famous Villa by Hadrian one of the finest examples of Roman architecture. Here are splendid groups of sculpture and fountains where the water flows at night seemingly over emerald green steps, making an effect altogether unique. The murals, representing the seasons, are also exceedingly fine. The Court of Palms is smaller but has entrancing vistas, some of which are reflected in its waters. At its entrance is one of the favorite pieces of sculpture called "The end of the trail," which depicts a worn Indian Chief exhausted, on an equally spent horse, the pose of the figure is touching in the extreme. The Court of Flowers has a beauty all its own with a luxury of blooms that is intoxicating. A distinguishing feature, too, is a row of dwarfed trees trained over a wooden trellis so perfectly and symmetrically that they form a hedge in appearance.

The Exposition has nine fountains in all, but the one that attracts most attentions is the "Fountain of Energy," a joyous aquatic group celebrating the completion of the Panama Canal. In it the sculptor presents two life-size figures (winged) carrying a wreath and blowing trumpets of victory, each standing on the shoulder of a colossal figure on horseback. With the searchlight [illegible] sparkling glow, it is a never-to-be forgotten sight. Human achievement takes on a new meaning in the presence of this majestic symbolism. The Column of Progress, symbolizing progressive human effort, is a gigantic piece of work also picked out by the searchlight, sometimes gleaming white and at other times glowing red. Great economy has been used in the management of the fountains. Within the base of each one is an electric pump which draws from the pool to supply the jets. Thus the water is used over and over again, with no more replenishment than enough to take care of evaporation.

There are twenty-four gardens in all. Nine acres are devoted to the outdoor display of the Horticultural department. When the Exposition was decided upon it was not difficult to find the right man to plan the gardens, for John McLaren, with the good Scotch name, who, as superintendent of Golden Gate Park, has made himself famous, was at once selected and nobly has he done his part. In his search for what we wanted he did not confine himself to California, a good many trees being brought from Oregon. Four kinds of trees he found most serviceable, the eucalyptus, the cypress, the acacia and the spruce. In all he used about thirty thousand trees. Two years before the Exposition opened he built greenhouses where he assembled his shrubs and plants. In all he is said

(Continued on Page 6.)

Quality Groceries at
DAWSON BROS.
Corner Grocery
Corner London and George Sts.
The Thermometer is Climbing to Summer Heat and
Ice Cream Season Is Here
Our Newly Enlarged Ice Cream Parlors, which are cool and inviting, are ready for the season.
Where you will be served the famous CITY DAIRY (TORONTO) ICE CREAM. Our fancy dishes are the finest in the city.
City Dairy Ice Cream Bricks - 25c
We have received another shipment of the famous BURBANK POTATOES. Saturday, per bag 50c
HARWOOD CREAMERY BUTTER, just as sweet as a nut. Per pound 35c
PINEAPPLES, large and ripe .... 2 for 35c
The healthy people are those who eat plenty of FRUIT AND VEGETABLES. We have a fresh stock of Oranges, Pineapples, Bananas, New Tomatoes, Lettuce, Rhubarb and all other lines in season.
Our stock of GROCERIES is always fresh and our service is the best.
Phone 1620

The Cream of the Fare-Refunding Week
At SUKLOFF'S
One Door South of Grand Hotel — 293 George St.

FACTORY COTTON, up to 40 inches wide. On Sale	5c
BLEACHED COTTON, 36 inches wide. Regular 12½c. On Sale	7½c
SAND CREPE. Regular 15c. On Sale	6c
DRESS GINGHAMS. Regular 12½c. On Sale	7½c
FANCY DRILL IN MILL-ENDS. Regular 16c. On Sale	10c
Another Lot of MILL ENDS OF WHITE SUMMER GOODS. Regular up to 50c. On Sale from 10c to	15c
BLEACHED TABLE LINEN, 54 inches wide. Regular 50c. On Sale	29c
MILLINERY! MILLINERY! Don't Miss!	
CHILDREN'S LEGHORN HAT SHAPES. On Sale	25c
AMERICAN TEIGLE HAT SHAPES. Regular $3.50. On Sale	98c
GENUINE PANAMA HATS. Regular $5.00 to $10.00. On Sale	$3.98
ASSORTED SILK FLOWERS. Regular up to 75c. On Sale	15c
LADIES' ASSORTED HOSE; travellers' samples. Regular up to 50c. On Sale	15c
MEN'S SOX. On Sale ... 3 pairs for	25c
MEN'S SAMPLE SHIRTS. Regular up to $1.00. On Sale	49c
MEN'S BOSTON RUBBER COLLARS. On Sale	12½c
MEN'S WORSTED TROUSERS. On Sale	$1.00
Never Offered Before — MEN'S BLUE SERGE SUITS. On Sale	$7.50
An assorted lot of MEN'S SHIRTS. On Sale	25c

Juby Bros. Have much pleasure in announcing to the Public that they have opened their newly refurnished and up-to date store at **No. 242 Charlotte St.**
(Opposite the Grand Trunk Railway Station.)
Where we will show a complete and well-chosen stock of brand-new
Groceries & Dairy Products
We respectfully solicit a share of your patronage and guarantee Pure Goods at Lowest Prices. Telephone 680. A. E. JUBY — J. JUBY

Rare Bargains for Saturday at Cressmans'

Men's New Spring Suits
Regular Values $18 to $22 for $13.90

Greatly Underpriced New Ready-to-Wears

New White Blouses, 50 dozen, all snappy, new styles. Worth almost double the sale price of .... .98

Satin Underskirts; two different styles; 14 different colors. Special $1.48 value, for .... .89

Children's Dresses; about 20 different styles, in ginghams, chambrays, etc.; ages 4 to 14. Very special .. .89

White Wash Dresses; New York made; the very newest in design. Regular $5 value, for $2.59

Stylish New Suits; a general clean-up of high priced Suits. All marked to clear at $10.00

Three Extra Good Silk Values

Yard Wide Messaline; a full range of colors; also black and cream. $1.10 value, for .... .80

Silk Poplin; the correct weight for suits and dresses. A full range of new shades; 36 inches wide. $1.00 value, for .... .69

Black Pailette; our best $1.25 value. A perfect black; 36 inches wide. Per yard .... .89

Millinery Special

A table of "Just Trimmed" Millinery, the prettiest and smartest hats imaginable. Regular values to $6.50. Special price $3.65

Underwear, Corsets and Hosiery Snaps

Knit Combination; crochet lace trimmings on drawers; short sleeves or no sleeves; sizes 34 and 36. Regular 25c value, for .. .19

Knit Drawers; fine ribbed knee-length drawers; full sizes; crochet lace trimming. 25c value, for .... .19

Undervests; fine elastic ribbed, with or without short sleeves. Very specially priced for the sale at .... 3 for .25

New Corset Model; medium high bust, graduating steel with hook fastener; 4 hose supporters. Very Special .... .69

Other Notable Values

Laundry Soap	10 bars	.29
Toilet Paper	8 rolls	.29
Linen Writing Pads	2 for	.25
Envelopes	2 pkgs.	.10
35c Tissue Wash Crepes,	yd.	.19
50c Bath Towels	pair	.36
Men's 85c Negligee Shirts		.65
Motor Scarfs, 50c to $1.00 values		.29
$1.00 Stamped White Gowns		.69
$11.00 Wool Rugs		7.49
$13.00 Wool Rugs		8.65

Reliable Footwear Temptingly Priced

New Summer Footwear; Patent Pumps, Gunmetal Colonials, Kid Strap Slippers, and White Sea Island Pumps, with rubber soles. Values from $2.50 to $3.50, for $1.95

Colored and Black Cloth Top Boots; patent leathers in button and lace cloth tops, black, sand, and fawn. $4.00 and $4.50 values, for.. $2.95

Pumps, Oxfords, and Ties; broken sizes of this season's lines Rush Out Price $2.79

Store Opens 8:15 The CRESSMAN Company Limited Closes Sat. 9:30

DEATH OF MAJOR A WILLIAMSON

Was Father of Mr. Geo. H. Williamson Formely of This City

OUTSTANDING FIGURE

Major A. Williamson, father of Mr. George H. Williamson of Fort William, and formerly general secretary of the local Y. M. C. A., died at Brantford on Tuesday. The Brantford Courier publishes the following obituary:

The death took place at his late residence, Capital Hill, early Tuesday morning of Major Williamson, 47th Regiment Haldimand Rifles, only son of the late Andrew Williamson, formerly of the 71st Highland Light Infantry.

Major Williamson, who for the past twelve years was governor of Haldimand county jail, was in his usual health up until Monday of last week, when he was suddenly stricken with inflammation of the brain. For several days his condition was very hopeful, until Thursday evening, when the disease took an acute form, becoming unconscious, and, in spite of the best medical skill and attention and care of his entire family, including his sister, Mrs. Emerson Peart, Oneida, he remained in that condition until he passed peacefully away as above stated.

The deceased is survived by three sons and four daughters, as follows: Mrs. Wm. Dobie, Toronto; Mrs. Martin Birk, Toronto; Miss Bessie Williamson, Toronto, and Miss Kathleen Williamson, who has occupied the position as matron since the death of Mrs. Williamson, which occurred in January, 1912. George H. Williamson, secretary of the Y. M. C. A., Fort William; Dufferin T. Williamson, Brantford, and Arthur S. Williamson, Toronto.

Major Williamson had four other sons, who predeceased him: Andrew, Robert, Thomas and Frederick, the latter two having died in infancy. He is also survived by two sisters, Mrs. Bell, of Ashley, Pa., and Mrs. Emerson Peart. Major Williamson was born in the city of Montreal on the 6th March, 1840, after the arrival of his parents from Scotland. His father was in the regular army, being a member of the 71st Highland Light Infantry. His mother's maiden name was Margaret Turnull, sister of the late Andrew and Alexander Turnbull, early settlers in Haldimand county. When only five years of age, the deceased came with his parents to reside in the village of York, where he spent 58 years of his life, prior to his appointment to the position of governor of Haldimand county jail, which position he had occupied since September, 1903. He held many positions of trust and honor during his long residence in the county, being 38 years clerk of the township of Seneca. During the last 15 years of that service he also held the position of treasurer, also a justice of the peace, and for many years a license commissioner of the county. For the past 54 years he had been an outstanding figure of the militia of Canada, being at the time of his death the oldest officer in the volunteer militia in Canada. He was a veteran of the Fenian Raid of 1866-1870, being in action at Ridgeway, and also sergeant of the guard who took the prisoners to Toronto jail. Besides holding a medal with two clasps for his services in the Fenian Raid, he held the long service decoration.

In religion he was a faithful and consistent member of the Methodist Church, and also for 37 years prior to his residence in Cayuga, superintendent of the York Methodist Sunday school, also a member of the quarterly official board. He always took an active part in all movements relating to good citizenship, and his zeal in the cause of temperance is well known throughout the district. The late major's religion was of the simple, undemonstrative type, and his fine quality of character made him generally popular and beloved. He was an ideal citizen, a faithful public servant, and a loving and devoted father and friend. These with his wide circle of relatives and acquaintances will ever cherish his memory.

Money Savers in Spring Hardware

LAWN MOWERS, for $3.50, $4.00 and $4.50 Guaranteed, with proper care, to last eight or ten years.

GARDEN HOSE of extra quality, worth 11c, 13c and 15c per foot. Now .... 10c, 12c and 14c per foot

Painted Lawn Fence and Flower Guard

Screen Doors and Window Screens

We have a large stock of Hardware, Paints, etc., bought before the recent advances in price.

Come in and take advantage of it.

A. P. BROWN & CO.

171 SIMCOE ST., just off George St.. 'PHONE 532.

Specially Selected

Millinery

Direct from Our Work Room Moderately Priced for

Fare-Refunding Week

Beautifully Trimmed and Untrimmed Hats, worthy of your inspection will be on exhibition at our showrooms all this week.

The new Summer Models are very worthy of your interest and careful attention. There are many new and striking styles, and many novel effects in trimmings and materials are being shown.

Pay our showrooms a visit during this Fare Refunding Week. The lady who demands exclusive style should make an early choice.

You are invited to visit our showrooms, where we will be pleased to have you inspect the latest creations in Millinery.

Mrs. J. Wilson 372 George St. — Phone 35 —

Y.M.C.A. NOTES

Thursday afternoon fifty members of the Boys' Department of the Y. M. C. A. enjoyed the privilege of being shown through the Peterborough Canoe Co. and witnessing the making of canoes, row boats, motor boats and sailing yachts. The boys were especially interested in the fine show room of the factory, where the different boats manufactured by the company were to be seen.

Next Thursday afternoon the boys will visit the De Laval Co.

Saturday morning the boys will hike to Lily Lake, leaving the building at 9.30 sharp. A treasure hunt will be the feature of the trip when a Y.M.C.A. pin will be hidden and the boy who finds it will keep it.

On Monday morning, May 24th, a baseball match will be played between the employed boys and the senior school boys, at 9 o'clock sharp, on the Central Park.

Salvatore Bosco, chef of a Pittsburg hotel, was sent to an asylum for distributing dollar bills to children on the street.

CORRESPONDENCE FOR PRISONERS OF WAR IN GERMANY

1. Letters (letters should be left open), postcards and postal parcels should be addressed as follows:

1. Rank, initials, name.
2. Regiment or other unit.
3. British (or Canadian, French, Belgian or Russian) prisoner of war.
4. Place of internment.
5. Germany.

Place of internment should be stated always, if possible, and parcels cannot be accepted, unless place of internment is stated. All addresses must be in ink.

2. Communications should be limited to private and family news and to necessary business communications, and should not be sent too frequently.

No reference to the naval, military or political situation or to naval or military movements and organizations are allowed. Letters or postcards containing such reference will not be delivered.

3. Friends of prisoners of war are advised to send postcards in preference to letters, as postcards are less likely to be delayed. If letters are sent, they should not exceed in length two sides of a sheet of notepaper and should contain nothing but the sheet of note paper. On no account should the writing be crossed.

4. Letters cannot for the present be accepted for registration.

5. Postage need not be paid either on letters or parcels addressed to prisoners of war.

6. No letetrs should be enclosed in parcels, and newspapers must not on any account be sent. So far as is known, there is no restriction on the contents of parcels; tobacco may be sent, and will be admitted duty free, but foodstuffs of a perishable character should not be sent. Parcels should not exceed eleven pounds in weight.

7. Remittances can be made by money order to prisoners of war. Instructions as to how to proceed can be ob[illegible] sion of coin, either in letters or parcels, is expressly prohibited. Postal notes and bank notes should not be sent.

8. It must be understood that no guarantee of either the delivery of parcels or letters can be given, and that the post office accepts no responsibility. In any case, considerable delay may take place, and failure to [illegible] should [illegible] be taken as an indication that letters and parcels sent have not been delivered.

9. So far as is known, prisoners of war in Germany are allowed to write letters or postcards from time to time; but they may not always have facilities for doing so, and the fact that no communication is received from them need not give rise to anxiety.

ENEMY LOSES 100,000 TO REGAIN PEREMYSL

Spearhead Formation of Huns is Costly—Russian Counter-Attacks—Western Struggle Re-opens.

London, May 21—Driving forward in new massed formations the Austro-German legions, under Gen. von Mackensen are endeavoring to close an iron ring around Peremysl. Along the entire front on the San and the Dniester the fighting is proceeding with the utmost violence while opaque mists and heavy rains, rendering the ground difficult, have brought a practical halt to operations of any magnitude in the west. Further gains for the Teutonic allies in their drive against the Russian centre have been made according to Vienna and Berlin. Petrograd military experts believe that Grand Duke Nicholas is slowly consolidating his forces on this front and stemming the momentum of the drive. Strong Russian counter-attacks were developed yesterday according to Vienna, on the east bank of the San, in the Jaroslau region. Berlin declares that north of Peremysl fierce Russian attacks were repulsed. In the fighting around Peremysl it appears the Germans have been using a massed formation on the order of a spearhead. This formation while clumsy is of tremendous power. Banked solidly with huge guns in its apex and consisting of from 100,000 to 200,000 picked troops it has battered the Russian lines back steadily. In the Baltic district the Germans have lost considerable ground. Petrograd yesterday noticed the silence of Berlin on this fighting and attributed this silence to the fact that the Germans had been driven out of Shavli with the loss of a number of heavy guns. Unofficial reports from Petrograd estimate the Austro-German losses in the Galician drive at not less than 100,000 men. The operations were carried on by the Teuton commanders in such close formation that they afforded the easiest kind of a target.

Big Nibbles

In the west the rain-soaked ground has made operations of any sort difficult. Paris reports a violent artillery duel on the front between Nieuport and Arras in which two German aeroplanes were brought down, one by British guns and one by the French. Berlin tells of an artillery duel of great violence between the Meuse and the Moselle and reports the repulse of a French advance at Ablain. In Champagne the French by vigorous mining operations have extended their lines to directly in front of the German trenches and the French now hold ground in close contact with the Teutons. The Paris midnight communique reports that a German attack at Bagatelle in the Argonne was repulsed. At Ailly the French occupied several trenches which they hold.

German Phalanx Diverted

Petrograd, May 21—In the recent great advance of the enemy through Galicia, the chief part has been played by a new German formation to which the name of "Phalanx" has been given. It is equipped with large masses of supplementary artillery, especially of heavy calibres, and served by an immense and complicated system of transport which insures it an unbroken supply of ammunition but at the same time retards its movements. [illegible] average progress is not more than four miles a day. The phalanx required 20 days to advance from Gorlice to its present position on the San. The Russians are now re-inforcing their artillery operating against the mass. They claim that they have already turned it from its original destination at Peremysl and compelled it to approach the San further north. The entire Russian army in Galicia is now in a position to manœuvre as it pleases. The extreme right from Opatow has moved westward into South Poland and now threatens to envelop the Germans.

WILL PREPARE REPORT.

Consulting Engineer W. J. Francis has concluded his work in Peterborough and has returned to Montreal to prepare his report. The report will in all probability be received by the next Council meeting to be held a week from Monday night.

PTE. HANNA WAS WOUNDED IN THE HEAD

Another Quarter of an Inch Would Have Meant Death

IN SEVEN HOSPITALS

Writing to his mother in Millbrook, Pte. N. W. Hanna, who was wounded in the fighting at Ypres says "I was wounded on April 22nd and I have been been in seven different hospitals, and I expect to be here till I am able to go back at tt again, and I don't think that will be very long as I am recovering very rapidly. I got it in the head and another quarter of an inch and I would have cashed in my ticket. I have had several narrow escapes but still on top of the old soil yet. Well mother, it's almost impossible to describe the battle at Ypres. You couldn't imagine how one of us is alive and came through what we had to face. It certainly was a terrible battle, although the boys were overcome by poisonous gas from the enemy's shells, there was not a man flinched till he dropped with a bullet, as we were fighting against great odds and had to capture the ground the French had lost. And when we got the order to advance they never stopped until they reached their point, although regiment after regiment was mowed down just like hay in front of a mower. They never stopped us but our regiment is all cut to pieces, I don't know just how many has been killed yet, but I am afraid the most of them have been killed. I stayed with them till I got so weak from the loss of blood, I couldn't move or go any further, and my captain got me and took me to the dressing station.

Nurses Like Mothers.

Although we have had a lot of hardships in France, I have enjoyed it to certain extent so far. We have been treated the very best in the hospitals, and the nurses are like mothers, especially our Canadian nurses, they are hard-working girls and deserve a lot of credit. And for our Canadian soldiers they will be remembered in years to come in Canadian history, for they certainly did gallant work "and saved the situation," which might have been a bad blow for the British Empire.

When we landed here yesterday from France, the English people nearly went crazy over us, you could hear them cheering for miles. Well mother, after I get out of the hospital I expect a holiday which I consider has been well earned. I don't know how long but I expect a week or more and then we may stay in England for a while or we may go back to the front. I don't just know what will happen yet, but I hope like a lot more it will be over before long, for it certainly is a terrible sight to look back across a field and see hundreds of your comrades laying there dead and wounded. Well mother I think I'll ring off for this time for my head is beginning to ache, it is very tiresome to be in bed so much, you can imagine how it affects me for I never was in bed long before in my life.

Well I hope you are all in the best of health, and besh wishes to father and Etta and all the rest, and don't forget to write.

Your loving son,

PTE. N. W. HANNA,

1st Canadians,
Toronto Regt.,
Shroncliffe, Eng.

GRAND OPERA HOUSE

Thursday NIGHT MAY 27

PRICES — 25c — 50c — 75c $1.00 and $1.50 Seat Sale Opens 9 a.m. Tuesday at Box Office

MOST NOVEL THRILLING LAUGHABLE SUCCESSFUL FARCE IN TWENTY FIVE YEARS

A PAIR OF SIXES

At Fowler's Optical Parlors

Fares will be allowed on all purchases of Optical Goods during Fare Refunding Week, the same as in other stores. Monday, May 17th, to Saturday, May 22nd.

A. A. FOWLER, Phm. B., Eyesight Specialist.

Ref. D. O. Toronto. Oph. D. Chicago,

OPTICAL PARLORS AND LENS GRINDING PLANT

WITH Nugent Drug Co., 386 George-st.

Directly opposite Cressman's large stores, Peterborough.

Canada's Favorite Sugar since the days of the Pioneer

CANADA'S pioneer sugar refiner was John Redpath, who in 1854 produced "Ye Olde Sugar Loafe"—the first sugar "made in Canada".

Redpath

Redpath Sugar has been growing better and more popular ever since. When there seemed no further room for improvement in the sugar itself, we made a decided advance by introducing the Redpath Sealed Cartons.

These completed a series of *individual packages*—2 and 5 lb. Cartons and 10, 20, 50 and 100 lb. Cloth Bags—which protect the sugar from Refinery to Pantry, and ensure your getting the *genuine Redpath*.

Get Canada's favorite Sugar in Original Packages.

CANADA SUGAR REFINING CO., LIMITED, MONTREAL. 130

SPLENDID ITINERARY ARRANGED FOR WINNERS IN THE REVIEW CONTEST

Party Will be Away Twenty-two Days and the Trip Arranged is One That Will be Enjoyed — To-morrow is Last Day of Special Prize Vote Period — Make Every Minute Count — Candidates Living Outside City May Mail Their Subscriptions Saturday Night

It might not be out of place to mention that it is just THREE WEEKS from today that The Review party will be boarding their special car bound for the World's Fair. It is no wonder that all the candidates are more active than ever before and that their friends rally to their support as they never did since the contest began. The young ladies evidently realize the importance of keeping at it.

Another thing which the contest department wishes to again impress on candidates is, in the case of new subscriptions, to write the word "new" or in case of old write the word "old" on the order form in the blank for that purpose, and in the case of repeat orders, to mark them "second order," "third order," and so on. Now is the time to round up the promises. The collection of renewals is not the only work left. [illegible] be found who want to help you on the way to the World's Fair, others who have already ordered The Review will gladly give you another lift. But in no case will subscriptions be accepted for more than two years in advance for The Daily Review.

Now for the finish. Every one of the candidates, their friends and supporters are hustling and a big increase is being quietly piled up to the total vote of each candidate. There never was anything like it in the city of Peterborough. Everyone is watching the closing proceedings of this great contest.

While Monday, June 7th, the day on which the announcement of the winners will be made, will be exciting when The Review appears on the street, yet Friday, June 11th, the day on which the party leaves will be a red letter day in the history of Peterborough. Everyone will be out to give the girls a good send-off.

[illegible] Itinerary.

FRIDAY, JUNE 11th.—The party will report at The Review office and all baggage, which must be confined to hand baggage, left at Review office. At 11.35 a.m. the party will leave for Toronto, arriving at 3.15. At 4.40 leave Toronto arriving Detroit at 9.50 p.m.

SATURDAY, JUNE 12th. — The party will be entertained to an auto drive around the city. At 7 p.m. dinner at the Crawford House, Windsor, after which the party will be conveyed to the Brush St. station, Detroit, where they will board their special car for Chicago, due to leave at 10 p.m.

SUNDAY, JUNE 13th.—8 a.m. Arrive Chicago and party will be immediately transferred to the new C. & N. W. station where breakfast will be taken in the beautiful dining hall. 10.30, party will leave.

MONDAY, JUNE 14th.—Party will arrive in Denver at 3.00 p.m., immediately conveyed to the Hotel—an auto drive through the city; the evening will be spent at one of the theatres.

TUESDAY, JUNE 15th.—10.00 a.m. the party will leave over the D. & R. G. railway.

WEDNESDAY, JUNE 16th.—1.30 p.m.—Party will arrive at Salt Lake City and will leave over the O. S. & L. at 3.45 p.m.

THURSDAY, JUNE 17th.—Arrive at San Francisco at 8.50 p.m.

FRIDAY, JUNE 18th.—Sight seeing in San Francisco.

SATURDAY, JUNE 19th. — Sight seeing in San Francisco.

SUNDAY, JUNE 20th.—Sight seeing in San Francisco.

MONDAY, JUNE 21st.—Sight seeing in San Francisco, leaving over the S. P. at 8.20 p.m.

TUESDAY, JUNE 22nd.—On the train.

WEDNESDAY, JUNE 23rd. — Arrive Portland 7.20 a.m. The party will be at once conveyed to the beautiful Hotel Multnomah.

VOTE SCHEDULE THIS WEEK.

Daily Review	Carrier	Mail	Votes
Two years..	$8.00	$6.00	40000
One year...	$4.00	$3.00	16000
Six mos....	$2.00	$1.50	6000
Three mos.	$1.00		2000
Weekly Review—			
Two years..	$2.00		6000
One year..	$1.00		2000

THURSDAY, JUNE 24th. —. The party will leave Portland at 8.30 a.m. arriving at Seattle at 3.15 p.m. and will leave at 11.30 p.m. on the C. P. R. steamship.

FRIDAY, JUNE 25th.—8.00 a.m. —Party will arrive in Vancouver.

SATURDAY, JUNE 26th.—8.25 a.m.—Party will leave Vancouver by special car over the C.P.R.

SUNDAY, JUNE 27th.—10.40 a.m.—Arrive at Banff, leaving at 11.55 p.m.

MONDAY, JUNE 28th.—2.35 a.m. —Arrive at Calgary, leaving at 2.05 p.m.

TUESDAY, JUNE 29th.—5.25 a.m.—Arrive at Regina, leaving at 6.30 p.m.

WEDNESDAY, JUNE 30th. — Arrive at Winnipeg at 6.45 a.m., leaving at 6.05 p.m.

THURSDAY, JULY 1st. — Arrive Fort William at 6.45 a.m., leaving at 9.25 p.m.

FRIDAY, JULY 2nd.—Arrive at Sudbury at 5.35 p.m., leaving at 10.35 p.m.

SATURDAY, JULY 3rd.—Arrive Toronto 8.20 a.m., spending the day in the city of Toronto, leaving at 5 p.m. Arrive in Peterborough at 8.10 p.m.

District No. 1.

All that territory inside the city limits east of Aylmer Street.

	Votes
Miss Irene Booth	634,325
Miss Marde Bogue	651,625
Miss Georgia Long	23,975

District No. 2.

All that territory inside the city limits west of [illegible] Street.

	Votes
Miss Marion Gorman	79,525
Miss Mabel Young	54,625
Miss Bernadette Ward	21,475
Miss Ruby Derry	30,625
Mrs. C. J. Hicks	50,125

District No. 3.

All of the West Riding of the County of Peterborough, and adjoining counties, including Lakefield.

Miss Olgo Johnston, Brownton	89,100
Miss Mildred Newton, Cavan	76,550
Miss Ettie Harrington, Ennismore	29,325
Miss Teanie Boate, Omemee, R.R. No. 1	93,475

District No. 4.

All of the East Riding of the County of Peterborough and adjoining counties, not including Lakefield.

	Votes
Mrs. Walter H. Kidd, Indian River	42,125
Miss Olga E. Miller, Lakefield, R.R. No. 4	44,750
Miss Josie McIlvena, Apsley	5,025
Miss Lola Kempt, Keene	60,425
Miss Carrie Lajoie	33,650
Miss Vida Faux, Westwood	40,850

SOME SPECIAL BUILDINGS AT

(Continued from Page 4.

to have used nearly a million bulbs. From Holland he imported seventy thousand rhododendrons. From Japan two thousand Azaleas. From Brazil rare speciment of cineraria. From Africa the agripanthus that grows on the banks of the Nile. He collected beside these, six hundred thousand pansies, ten thousand veronicas, five thousand junipers and a multitude of other flowers. Mr. McLaren has also originated a fence that is the admiration of visitors. He began it as an experiment to hide some unsightly shacks and it remains one of the most remarkable features of the gardens, one that will be widely copied, we feel sure. Desirous of producing something that would look as though it were moss-covered with age, he erected perpendicular boxes, six feet long and two feet wide, side by side—held together by a wire netting. The boxes contained a two-inch layer of earth and in them he planted the South African dew plant, dense, green and hardy. These boxes piled above each other made a rustic wall of great beauty, irrigated by a one-inch perforated line of pipe that caused the water to look like gems on the leaves. So successful was this device that a thousand foot hedge was made, twenty feet in height, and it was also used in the landscape gardening surrounding the incomparable Fine Arts Building. Just now these mighty hedges are covered with small purple flowers, making them doubly beautiful.

The South Gargen—the piece de resistance of all the gardens—is laid out in the pattern of a formal French garden, surrounded by a low balustrade, with pools, fountains and various ornate vases. And oh, the flowers! First the beds were one carpet of daffodils and jougrils—200,000 of them, with pansies at their roots. Then lo, they vanished and a glory of yellow tulips from the Zuyder Zee burst into view. They, too, went their way and now 250,000 yellow pansies with a sprinkling of their darker sisters are turning their bright faces toward the sun god. Truly McLaren is a wizard for so perfectly has the planting been done, that when these disappear, other flowers will take their place and so on throughout the Exposition. There are 60,000 pink, blue and black tulips in the special garden of the Netherlands—now disappearing owing to the warm days of a late spring but a wonderful sight in full bloom. They represented the aristocrats among tulips owing to their magnificent size color and variety. In these special gardens of the nations, flowers are being cultivated for prize awards, and it is an education to wander through them and see the care that is given the beautiful blossoms. We must not fail to make mention of one external decoration of the Exposition on account of its striking character, and that is the Australian tree fern. The Australian and New Zealand buildings have magnificent specimens, like sentinels on guard around their treasures, and they serve to distinguish those buildings from all others.

And yet when all is taken into consideration—the lands, cape designs, the sculptured groups, the architectural grandeur, the color—all pale before the glamor of the illumination spectacle, for nothing like it has ever been seen before. The man responsible for it is Walter D'Arcy Ryan, lighting expert of the General Electric Company. He has done notable work before. It was he who directed the lighting of the Czar's Palace at Petrograd, as well as the lighting of the New York subway and the locks of the Panama Canal. He has a corps of men doing research work in his laboratories throughout the country.

In opposition to the direct lighting of former years, which was more or less trying to the eyes, the fundamental features consist of massed lights thrown upon softly illuminated facades, towers, domes and minarets in beautiful color tones. The direct source of all lights in the exhibit palaces is concealed, thus artificial illumination at the Exposition is brought into competition with daylight or moonlight. The result is an Arabian Nights' dream. Each court and building has its own lighting scheme worked out with regard to its particular requirements and location. A battery of concealed searchlights in the dome of the Horticultural Palace presents a Kaleidosopic change of colors—processions of the constellations of the universe and the evolution of the nebular hypothesis varied by grotesque and amusing figures.

In the yacht harbor there is a miniature Morro Castle whereon is located a 2,600,000,000 candle power scintillator which works out over 300 effects. The battery exceeds in number the total of searchlights in possession of the United States Army and Navy.

Mr. Ryan, with seventy-five men under him, personally superintends the operation of these searchlights. The greatest of the effects is that of the Aurora Borealis, "Scotch plaids in the sky," as some have said; but to us the uncolored beams recall the ribs of a woman's fan and when colored, as they weave in and out, it is the May pole dance of which we think. Other effects include the beam dance, the spooks' parade, the plumes of Paradise, the devils' dance, chromatic wheels, fairy feathers, the sunburst and numerous others, one being a salvo of twelve six-inch floating searchlight magnesium shells, similar to those now being used by the Germans in illuminating the trenches of the Allies at night. Many a face grows grave as the brilliant lights, with their revealing power, bring thoughts of the brave soldiers far away. God bless them!

The Tower of Jewels is the crowning glory by night. It seems fairly to shiver in an ecstasy of sheer beauty, when 200 concealed searchlights focus their rays upon its coloring and 135,000 prisms. When first we saw it lighted it struck us dumb, its loveliness was so overpowering. And we have never since seen it without feeling uplifted by the wonder of it; uplifted not with pride in man's achievement, but with gratitude to God from Whom all blessings flow, even the blessing of Light.

Where to Buy Coal, Wood and Lumber

Lackawana COAL
THE BEST.
TERMS: NET CASH.
Trucking Orders Promptly Attended To
Peterboro Fuel & Transfer Co.
Phones 270-261-362

PRICES DOWN
ORDER NOW
Lehigh Valley Coal at
$7.00 per ton for Egg and Stove.
$7.25 for Nut Coal.
$6.50 for Pea Coal.
Also
A1 SLABS at
$3.00 Per Cord
J. E. A. Fitzgerald
'PHONE 111

D.L. & W. Screened Scranton Coal
Pea $6.50
Egg and Stove .. $7.00
Chestnut $7.25
SEWER PIPE
MILTON GREY LIME
HARD WALL PLASTER
LAND PLASTER
PORTLAND CEMENT
Robert Hicks
248 Murray St.
266 Charlotte St.

LUMBER
Builders' Materials of all kinds—Shingles, Scantlings, Joist and Bill Stuff, Mouldings, Casings, Base and all kinds of finish. Boxes and Box Shooks, Slabs and Mill Wood.
Alf. McDonald Estate
Point St. Charles Mills

Sex in Business.

It may be instinct, it may be custom, but anyway it is a fact—

First.—That when a woman marries she doesn't want her job any longer.

Second.—That when a man marries he wants his job all the more. Consequently—

Third.—That as long as there is marrying and giving in marriage business, being desirous of reliable help, will discern a difference between the sexes.—Life.

COAL
When you hear some people talk, you get the impression that business has gone to smash and that everybody is going broke. WEIR & McCARTHY have worked full time and sold more coal than ever before, which shows that good coal is still in demand and that some people are doing business.
So cheer up.
WEIR & McCARTHY
Telephone 96.

Burn Scranton COAL
CEMENT and SEWER PIPE
sold by
H. B. Taylor & Son
Aylmer and Wolfe Sts.
Both Phones 209.

IN TIMES OF WAR PREPARE FOR PEACE
and make certain that you will reap the full benefits of the improved business it will bring
Have your Books Audited! If your bookkeeper is honest, MISTAKES will be found, and mistakes mean loss; if dishonest his FRAUDS will be detected before too late. If your system is DEFECTIVE it may be improved.
If you keep no books—start now! A few hours weekly is all that is required, and an experienced man offers that service at moderate cost. Avail yourself of his services, and save WASTE time, and DEFECTIVE or OBSOLETE methods.
No matter what your business may be, I can help you, as I am helping others. Most failures in business are due to one of these causes, therefore, don't wait for disaster to come upon you, but DO IT NOW!
HUGH K. MIDDLETON
PHONE 354 40 ROBINSON STREET

AT THE DOUROS Fruit Store
Fruits and Vegetables
Come and see our display. Every seasonable Vegetable is here fresh.
New Cabbage, Beets, and Carrots, Tomatoes, Lettuce, Radish, Green Onions, Asparagus, Spinach, and Green Beans.
Strawberries, Pineapples, Bananas, Oranges, Grape Fruit and Lemons.
Fresh White Fish, Salmon Trout and Cat-Fish.
THE DOUROS CO.
375 George Street.
'Phones 18-19.

Funeral Souvenirs.

Weird funeral souvenirs of Dutch origin were called "doed-koecks," or "dead cakes." With a small bottle of wine and a pair of gloves two of these were sent by way of invitation to relatives and friends whom one wanted to attend the funeral. The original recipe for these cakes, which is said to be authentic, called for fourteen pounds of flour, six pounds of sugar, five pounds of butter, one quart of water, two teaspoonfuls of pearl ash, two teaspoonfuls of salt and one ounce of caraway seed. These were baked in four inch squares, then frosted and marked with the initials of the "departed friend." Sometimes they were eaten at the funeral dinner, but usually they were taken away, like wedding cakes, as souvenirs. Many bakers made a specialty of "funeral cookery," one baker in Philadelphia advertising the specialty as recently as 1748.—New York Tribune.

Value of Politeness.

Hollow trees are always the stiffest, but the mightiest oak, it is found, can bend. The more exalted a man is by station the more powerful should he be by kindness. There is no policy like politeness, since a good manner often succeeds where the best tongue has failed. Politeness is most useful to inspire confidence in the timid and encourage the deserving

SYNOPSIS OF CANADIAN NORTH WEST LAND REGULATIONS.

THE sole head of a family, or any male over 18 years old, may homestead a quarter-section of available Dominion land in Manitoba, Saskatchewan or Alberta. Applicant must appear in person at the Dominion Lands Agency or Sub-Agency for the District. Entry by proxy may be made at any Dominion Lands Agency (but not Sub-Agency), on certain conditions.

Duties—Six months residence upon and cultivation of the land in each of three years. A homesteader may live within nine miles of his homestead on a farm of at least 80 acres, on certain conditions. A habitable house is required except where residence is performed in the vicinity.

In certain districts a homesteader in good standing may pre-empt a quarter-section alongside his homestead. Price $3.00 per acre.

Duties—Six months residence in each of three years after earning homestead patent; also 50 acres extra cultivation. Pre-emption patent may be obtained as soon as homestead patent, on certain conditions.

A settler who has exhausted his homestead right may take a purchased homestead in certain districts. Price $3.00 per acre. Duties—Must reside six months in each of three years, cultivate 50 acres and erect a house worth $300.

The area of cultivation is subject to reduction in case of rough, scrubby or stony land. Live stock may be substituted for cultivation under certain conditions.

W. W. CORY, C.M.G.,
Deputy of the Minister of the Interior.

N.B.—Unauthorized publication of this advertisement will not be paid for. —64388.

SEALED TENDERS addressed to the undersigned, and endorsed "Tender for Supplying Coal for the Dominion Buildings," will be received at this office until 4.00 P.M., on Thursday, June 17, 1915, for the supply of coal for the [illegible] tender can be obtained on application at this office and from the caretakers of the different Dominion Buildings.

Persons tendering are notified that tenders will not be considered unless made on the printed forms supplied, and signed with their actual signatures.

Each tender must be accompanied by an accepted cheque on a chartered bank, payable to the order of the Honourable the Minister of Public Works, equal to ten per cent (10 p.m.) of the amount of the tender, which will be forfeited if the person tendering decline to enter into a contract when called upon to do so or fail to complete the contract. If the tender be not accepted the cheque will be returned.

By order,
R. C. DESROCHERS,
Secretary.

Department of Public Works,
Ottawa, May 20, 1915.

Newspapers will not be paid for this advertisement if they insert it without authority from the Department.—79876.

The Presbyterian Church has read out the Union Theological Seminary of New York as unorthodox in its teaching.

The longest bar in Ohio is at Bridgeport. It extends 150 feet, and has 20 bartenders.

Be Fair to Your Watch

Try to run your car or your sewing machine for several months without oil, and see how stridently they will screech forth protests against your neglect.

Yet it is, perhaps, years since your watch was cleaned or oiled. Though it cannot even squeak its protest, it is slowly but nevertheless surely, wearing itself out. A few drops of oil and a good cleaning will work wonders, as well as add years to its usefulness. Bring it in.

[illegible] BROS.
367 George St.
Next to Turnbull's
MARRIAGE LICENSES ISSUED.

The Sneezewood Tree.

The remarkable sneezewood tree is a native of Natal and other parts of South Africa. Its funny name was given to it because one cannot saw it without sneezing violently. The dust of its wood has just the same effect as the strongest snuff and is so irritating to the nose that workmen are obliged to sneeze even when they are planing it. If a piece of the wood of this tree is put in the mouth it is found to have a very bitter taste, and no doubt it is this bitterness which prevents insects of any kind from attacking the timber of the sneezewood tree. The fact that insects find it so disagreeable makes its wood very valuable for work that is required to last a long time.

BRINGING UP FATHER

BY GEORGE McMANUS

SPORTING NEWS

RIVERDALES AND THE PETES PLAY LACROSSE ON HOLIDAY

A great amount of interest is being taken in the big lacrosse game on Monday afternoon between the Riverdales of Toronto and the Peterborough intermediate O. A. L. A. team. The locals will present one of the strongest line-ups that ever wore Peterborough uniforms, so a good game of lacrosse is anticipated. Mayor Buller will face the ball and declare the season formally opened.

All the old lacrosse fans and others who would like to see the game revived should journey over to Riverside Park Monday, May 24th, as this will be the first game of the season and the lacrosse executive have been fortunate in securing such a good team. The Riversides are a strong aggregation and the home boys will have to extend themselves to the limit if they win but they have been putting in some hard and consistent practice and will go on to the field to give the fans the best.

In preparation for Monday's game a practice game was played at Riverside Park last night, and the way the boys worked proved that the old timers have not lost any of their cunning, and the youngsters are showing wonderful ability in catching on, so that the team that goes on to the field Monday will be the best that has represented Peterborough in some time. Many of the old familiar faces will be found holding down their respective positions with as much pep as they showed in the olden days. It would be hard to pick out any stars in last night's game as the best men were divided so as to get results. The defence on both teams proved very strong, the score being 4-3.

Line-up:—

Gilman	Fleming
Hatton	Rose
Dillon	Maher
Mein	Reynold
Crough	H. Dunsford
Kelly	Burnham
Brown	McCoy
Halpin	Hamilton
Cranfield	Robertson
Kenneally	Kenneally
P. Dunsford.	

TEAM FOR BETHANY.

A Peterborough football team will play in Bethany on the holiday.

Advertise in The Review. It Pays.

When the system gets "all run down" build it up with

O'Keefe's Special Extra Mild ALE

J. M. BROOKS & CO., Distributors, 416 Water Street. Phone 61.

BASEBALL

The results Thursday were:

National: Pittsburg 6, New York 2; St. Louis 3, Brooklyn 1; Cincinnati 6, Philadelphia 2; Chicago 4, Boston 2.

American: New York 4, St. Louis 2.

Federal: Buffalo 11, St. Louis 1. Other games postponed.

International: Toronto 16, Providence 3; Richmond 7, Montreal 4; Buffalo 4, Jersey City 1; Newark 5, Rochester 3.

Canadian: St. Thomas 5, Hamilton 2; London 6, Brantford 3; Guelph 3, Ottawa 3.

IRISH, NOT GERMAN.

Someone suggested that there would be too many Germans on the Guelph pay roll. "Knotty" Lee's batting order Wednesday included the names of Hunt, O'Brien, Isaacs, Murphy, Sullivan, Killilea, Harkins, Kirley and Dorbeck. Reads like the roster of the Dublin Fusiliers.

Bicycle Owners Will be wise to get Our Prices on TIRES and all Supplies

Dunlop Tires - $1.50 each

Michelin Tires Best In The World!

North British Tires Made in Edinburgh, Scotland

Get Our Prices

C. R. BANKS

Banks' Garage and Auto Livery 212-216 CHARLOTTE ST.

GUELPH AND OTTAWA PLAY TEN INNINGS

Shag Used Two Pitchers Against Bobby Auld

REISLING FINED

London Manager Was Also Ejected From Coaching Line

GUELPH, May 21.—Guelph and Ottawa played to a tie yesterday, the score at the end of the tenth innings, when Umpire Bedford called the game to allow the Senators to make train connections, being 3 to 3. The Leafs led until the ninth, when Ottawa tied the score. Ross for Ottawa was taken out in the seventh and Kubat substituted. The latter pitched air-tight ball. Bobbie Auld was on the mound for the Leafs and pitched a masterly game. The weather was cold and the attendance small. Score:—

		R.H.E.
Guelph	0010020000	3 9 7
Ottawa	0000100110	3 7 5

Auld and Harkins; Roberts, Kubat and Lage, Powers.

LONDON ALSO WINS THIS ONE.

BRANTFORD, May 21. — Brantford lost the opening game of the local season here yesterday afternoon being outhit by London. The day was raw and cold, and the attendance small. The locals pulled several "bones," and London took advantake of them. Reisling was ejected from the coaching line and Danford fined five dollars for disputing decisions. London bunched hits in the second, third and eighth innings for six runs. The locals got men on, but Evans tightened up at critical moments. Score:—

		R.H.E.
London	021000030	6 7 2
Brantford	000002010	3 6 3

Evans and Danford; Higgins, Nick-

SAINTS TURN THE TABLES.

ST. THOMAS, May 21.—Hamilton went down to a 5 to 2 defeat at the hands of the Saints yesterday. The game was fast throughout, although the weather was exceedingly cold and rain fell. Schroeder was wild, and was replaced by Dolan in the sixth. Reilly for the home club was good throughout, although brilliant fielding helped considerably. Score:

		R.H.E.
St. Thomas	10010102x	5 6 0
Hamilton	000020000	2 7 2

Reilly and Harris; Schroeder, Dolan and Pembroke.

THE DOCTOR'S ORDERS.

With a Side Light on the State of Poor George's Health.

Mrs. Oldwed (calling on Mrs. Newlywed)—How nice and cozy you have it here in your flat, dearie. I can imagine how proud Mr. Newlywed must be to come home to a dinner prepared by your own hands.

Mrs. Newlywed (with a suspicion of a tear in her eyes)—By, my dear Mrs. Oldwed, do you know I am all broken up over poor George's health? He does not eat heartily like he did the first few days after we were married. Our doctor called last evening and said I must not be alarmed over George's lack of appetite. He even said it was best for a person never to dine unless one could eat with a relish. I ordered several kinds of sauces, some mustard, horseradish and also some relishes from the grocer today, and I do hope poor George will be able to enjoy his dinner tonight.—Judge.

BASEBALLS AND PARAPHERNALIA FOR SOLDIERS

Will Play the Game When Resting up Between Battles

CHICAGO, May 21.—Famous ball players of the American League will be asked to autograph some of the balls which President Johnson will forward among other paraphernalia to the Canadian soldiers in France, who want to while away the intermissions between battles in playing the American national game.

President Johnson said yesterday the material he would provide will include in the first consignment five gross of balls, fifty bats, six masks and six catchers' protectors, while six sets of new uniforms will go later.

Mr. Johnson yesterday afternoon sent the following telegram to Mayor T. L. Church of Toronto:—

"An appeal has been made to me to provide a big assortment of baseball paraphernalia, consisting of balls, bats, chest protectors and gloves, for use of the Canadian soldiers in France. I am prepared to arrange for this donation. The American League club owners and players will cheerfully make the contribution. Kindly instruct me to whom I will send this shipment if it is wanted."

Reports reaching Chicago from France indicate that baseball, introduced among the French and British soldiers by Canadian troops, is taking a firm foothold back of the trenches.

Mayor Church's Acceptance.

The following telegram of acceptance has been sent to Ban Johnson by Mayor Church:—

Ban. B. Johnson, Esq., President American Baseball League, Chicago, Ill.:

Your very thoughtful, generous and popular offer received and transmitted to the Canadian Government, and accepted with thanks. Government will arrange shipment. Will further communicate with you. Sporting goods sadly needed at front and constantly asked for by our men. Offer will be greatly appreciated. Take the opportunity offered by this auspicious occasion to thank you personally and your generous club owners and players. You will all be held in affectionate remembrance by our Canadian sportsmen for your splendid offer, kindness and goodwill as manifested in these tokens. We have recently completed the hundredth anniversary of peace with your people. May it be perpetuated, for we all wish you well. Canadians pray that God will give the British-American peoples deliverance from the perils of these evil times.

T. L. CHURCH (Mayor).

The Boys Want Sporting News.

Sporting extras with box scores are among the desires of the men in the European trenches, and the paper containing a description of the Johnson-Willard fight will meet a generous circulation, according to a letter received from George H. Rayner, former shortstop and third baseman of a Montana team in the Inter-Mountain League, today. Rayner is on the firing line near Ypres with the First Battalion of the Canadian expeditionary forces.

"Roll up a few sporting extras and send them along," he wrote a friend. "If I get picked off before they come, the other boys will be glad to get them. Just think, all the old diamond stars are at it again, and I don't even know who or why.

"So old Jack Johnson finally met a big man and got licked! I was glad to hear it, although I have not seen an account of it yet."

ITALY'S PARLIAMENT PASSES WAR MEASURE

Vote Almost Unanimous For War—Hostilities May Precede Cabinet's Decision—Army Ready.

Rome, May 21—Italy took yesterday the first definite step toward her entry into the Europan war on the side of the allies. The decision as to the form which the open break with Austria will take and its exact date now rests with the Cabinet. The German and Austrian Ambassadors were still in Rome last night, but according to despatches from Berlin, their one care now is to arrange for the safety of their nationals. A formal declaration of war, or perhaps action without a formal declaration, was momentarily expected.

It is reported from Milan that the Austrian fleet at Pola is under steam for Venice. The movement of Italian troops toward the northern and eastern frontiers proceeds apace. Gen. Cadorna, the chief of staff, is at Venice to take full command of the 1,700,000 soldiers now in the northern zone. Fifty express trains have been suppressed in the South, while in Central and Northern Italy not even freight trains are running.

Deputies Support King

With despatch the Italian chamber of deputies passed last night amid scenes of tremendous enthusiasm a bill conferring full powers upon the Cabinet to make war. The vote was 417 to 73, one member not voting. The text of the bill which consists of a single article follows: "The government is authorized in case of war and during the duration of war to make decisions with due authority of law, in every respect required, for the defense of the state and the guarantee of public necessities. The provision contained in articles 234 to 251 of the military code continue in force. The government is authorized also to have recourse until December 31, 1915, to monthly provisional appropriations for balancing the budget. This law shall come into force the day it is passed." This is considered vote in favor of war for which the government has made all preparations and the prospects of which had aroused the greatest enthusiasm throughout Italy.

The re-opening of parliament yesterday afternoon was a brilliant one. More than 200,000 persons assembled outside the building. When the poet Gabriele D'Annunzio entered the gallery the deputies rose to their feet and shouted: "Viva D'Annuzio! Viva Italia!"

President Marco, a Garibaldian veteran, received a five-minute ovation as did Premier Salandra. After the opening formalities Salandra arose and said: "Gentlemen, I have the honor to present to you a bill to meet the eventual expenditures of a national war. Italy must stand united at this time when her destinies are being decided." Deputies and spectators alike arose, cheering wildly, when the Premier exclaimed: "We have the utmost confidence in our august chief who is prepared to lead the army toward a glorious future. Let us all gather round our much- [illegible]

London, May 21—Austria has assembled a considerable force in the Tyrol ready, under favorable conditions, to sweep down toward the plains of Venetia and Lombardy from above Lake Garda. The Italian Alpine corps will be mustered on the frontier south of them to hold the Austrians in check, while the main advance of Italy's army will probably be made from Venetia toward Trieste. The Italian army is well supplied with modern material and a plentiful supply of machine guns and field artillery. The peace strength was 14,121 officers, 250,000 of other ranks, and 55,725 horses. The war strength is over a million, and it is believed that the army has been maintained at this figure for some time.

Gloomy and Angry

Amsterdam, May 21—The Frankfurter Zeitung says: "This war by Italy against her former allies is one of the most abominable examples of perfidy that history knows. We shall now have one more war zone. Certainly that is no light matter, but it will only increase our resolution not to allow ourselves to be beaten."

Swiss Determined

Rome, May 21—The Swiss minister at midnight notified Baron Sonnino, Italian foreign minister, that he had been ordered by his government to assure Italy that Switzerland was determined to maintain the strictest neutrality, no matter what happened.

The Johnson homestead at Stratford, Conn., cannot be rented and will be demolished because of spooks of the 1776 period.

Burglars at Aurora, Ill., scattered red pepper over their trails to stop capture by dogs.

CANADIAN PACIFIC STEAMSHIPS

Liverpool		Montreal
June 4	Missanabie	June 17
June 18	Metagama	July 1
July 2	Missanabie	July 15
July 16	Metagama	July 29

Particulars from any railway or steamship agent,

City Passenger Agent, J. SKINNER, 343 George St.

For Men of Refinement.

For a pleasant evening of enjoyment visit

SNELGROVE'S BRITISH POOL ROOM

Six New Tables.

Quiet, comfortable and homelike. Positively the best service in the city.

First Class Barber Shop.

in connection, conducted by Mr. Robert Snelgrove. You know him.

Nuff said.

162 Simcoe St.

A few doors west of Turnbull's.

Wood's Phosphodine, The Great English Remedy. Tones and invigorates the whole nervous system, makes new Blood in old Veins, Cures Nervous Debility, Mental and Brain Worry, Despondency, Loss of Energy, Palpitation of the Heart, Failing Memory. Price $1 per box, six for $5. One will please, six will cure. Sold by all druggists or mailed in plain pkg. on receipt of price. New pamphlet mailed free. THE WOOD MEDICINE CO., TORONTO, ONT. (Formerly Windsor.)

Your Old Hat MADE NEW By Electricity

Ladies' and Gents' old Hats made as good as the day you bought it.

The most up-to-date Shoe Shine Stand

CIGAR STORE, POOL AND BILLIARD PARLOR IN THE CITY.

Drop in and have a game and hear all the latest Patriotic Music.

LOUIS YEOTES, Mgr.

339 George St. Phone 768

TRAVELLERS' GUIDE.

Corrected March 5, 1915.

C. P. R. TIME TABLE

Going East—

**8.10 p.m.—Indian River, Norwood and Havelock.

*12.15 a.m.—Kingston, Smiths Falls, Ottawa, Montreal, Quebec, St. John, N.B., Boston and New York.

*1.18 a.m.—Norwood, Havelock, Tweed, Perth, Smiths Falls and Ottawa.

**12.13 p.m.—Norwood, Havelock, Tweed, Perth, Smiths Falls, Ottawa, Montreal and intermediate points.

Going West—

*4.24 a.m.—Toronto, Owen Sound, Guelph, Goderich, Hamilton, Buffalo, New York, Galt, Woodstock, St. Thomas, London, Chatham, Detroit and Chicago.

*5.57 a.m.—Myrtle and North Toronto.

**7.50 a.m.—Toronto, Hamilton, Buffalo, Rochester and New York, intermediate points between Peterborough and Toronto.

*9.17 a.m.—Lindsay, Orillia, Port McNicoll and intermediate points.

**4.23 p.m.—Toronto, Hamilton, Brantford, Buffalo, New York, Guelph, Galt, Woodstock and London.

**6.30 p.m.—North Toronto, West Toronto and intermediate points.

*Daily. **Daily except Sunday.

G. T. R. TIME TABLE

8.30 a.m.—For Lakefield.

3.10 a.m.—For Port Hope, Cobourg and points east, connecting at Port Hope for Toronto arriving Toronto 11.05 a.m.

8.20 a.m.—For Hastings, Campbellford, Stirling, Madoc, Belleville, Deseronto, Napanee, Kingston, Brockville, Montreal.

8.20 a.m.—For Lindsay, Orillia, Collingwood, Midland, Penetanguishene, North Bay, Toronto, Hamilton, Niagara Falls, Buffalo, New York, Brantford, London, Detroit.

11.30 a.m.—For Millbrook, Port Hope, and all points on the main line east and west. Close connections at Port Hope with International Limited for Toronto, Detroit and Chicago.

11.40 a.m.—Mid-day Express for Toronto, reaching Toronto 3.25 p.m.

12.20 p.m.—For Lakefield.

1.30 p.m.—For Hastings, Campbellford, Stirling, Madoc, Belleville, Deseronto, Napanee, Kingston and Brockville.

6.35 p.m.—For Lindsay, Orillia, Midland, North Bay, Toronto, Hamilton, Niagara Falls, Buffalo, New York.

5.40 p.m.—For Lakefield.

8.55 p.m.—Local for Lindsay.

9.05 p.m.—For Millbrook, Port Hope, Belleville, Kingston, Brockville, Montreal and Boston.

GRAND TRUNK RAILWAY SYSTEM

Reduced Fares account VICTORIA DAY (May 24th)

SINGLE FARE—Good going and returning May 24th only.

FARE AND ONE-THIRD—Good going May 22nd, 23rd and 24th. Return limit May 25th, 1915.

Return tickets will be issued between all stations in Canada east of Port Arthur and to Detroit and Port Huron, Mich., Buffalo, Black Rock, Niagara Falls and Suspension Bridge, N.Y. Tickets and full particulars on application to ticket agents.

B. A. ROSE, City Passenger and Ticket Agent, Phone 259.

CANADIAN PACIFIC

Victoria Day

SINGLE FARE, good going Monday, May 24th, return limit, Monday, May 24th, 1915.

FARE AND ONE-THIRD, good going Saturday, Sunday and Monday, May 22nd, 23rd and 24th, return limit, May 25th, 1915.

(Minimum charge 25c)

Pacific Coast Tours AT LOW FARES INCLUDING "CALIFORNIA EXPOSITIONS"

Particulars from Jas. Skinner, C.P.A., 343 George St.

The Governor of Massachusetts signed the bill to prohibit the use of plaster of Paris and such stuff in making bread.

ROBERT FAIR & CO., Limited

Saturday Bargains

Fare Refund privileges will apply to all purchases on Saturday same as if made through the week.

NEW & ATTRACTIVE NECKWEAR FOR THE HOLIDAY

A large assortment of Collar and Cuff Sets, in fine embroidered organdie; Lace Collars in several different styles in white and cream; latest styles in military and flare collars; also a beautiful collection of new Swiss embroidered Collars, Guimpes, and Vests. Price range

25c to $1.25

HOLIDAY AND SUMMER MILLINERY

A charming showing of new styles in Women's and Misses' Summer Hats; New York's smartest creations, in black and white trimmed hats, all-white hats, Leghorn and Panama Hats; the new black sailor hats, all cleverly trimmed with either wings, ribbon bows, flowers, and the imported millinery novelties. Specially priced

$2.98 to $10.00

There is Something Different About the Ladies' and Misses' Suits You See Here

They are just a little newer, just a little more distinctive, and better values always. No more convincing proof of this fact than the evidence of their popularity of the hundreds we have sold. On Saturday we offer all serges, cheviots, Venetian broadcloths, and tweed effects, etc., at clearance prices:

$25.00 Suits for .... **$17.50** $20.00 Suits for **$15.00**

BE PARTICULAR ABOUT YOUR HOLIDAY GLOVES

White or black, silk or lisle Gloves, at, per pair **25c to $1.35**

White Chamoisette, per pair **$1.00**

NOVELTY CURTAINS

In cream and Arab shades; in voiles and scrims, beautiful insertons and choice quality. Price per pair:
$1.50 for $1.00 $2.50 for $2.00
$4.00 for $3.50 $5.00 for $4.50

SPECIALS IN LACE CURTAINS

Handsome new designs. Purchase now when you have more patterns to choose from. Here are three great values, at, per pair,

45c, 75c, $1.00

PRINTED LINOLEUMS

3 and 4 yards wide; several pieces of these goods, in splendid patterns, suitable for any room, are reduced as clearing lines:
Regular price 90c. Special price, per square yard 75c
Regular price 70. Special price per square yard 55c
Regular price 60c. Special price per square yard 48c
Regular price 55c. Special price per square yard 45c

BRUSSELETTE HEARTHRUGS

Green and fawn colors. Size:
27 x 54 inches. Regular price $1.50. Special price **$1.00**
36 x 72 inches. Regular price $2.50. Special price **$1.75**

$1.25 BLACK PAILETTE SILK, $1.00 YARD

36 inches wide; a most wonderful quality. You would think it worth $1.50 instead of $1.25. Sale Price, per yard **$1.00**

$1.50 PAILETTE DUCHES SILK, $1.15 YARD

36 inches wide, and extra weight; suitable for coats, dresses or skirts; a highly dependable quality. Regular $1.50. Special per yard **$1.15**

$15.00 TO $18.00 NEW SPRING COATS, $10.00

All Ladies' or Misses' New Spring Coats, in the very latest style, that sold up to $18. Choice Saturday **$10.00**

SPECIAL SALE OF LADIES' RAINCOATS

We are showing one of the best Raincoats in this season's styles, at $5.50. As a Saturday special, at **$4.25**

INTRODUCING A NEW STYLE RAINCOAT

To introduce this new belt and buckle style we will sell this $7.50 Raincoat on Saturday at **$5.00**

LADIES' LONG WATERPROOF CAPES

The very latest for motoring or street wear. Sold at $10.00. Saturday **$7.50**

WHITE PIQUE BLOUSES, 98c

Have skirt effect; latest sleeve and collar; some with fancy stripe crepe pockets and cuffs. Regular price $1.50, for **98c**

KRINKLE CORSET COVERS

A material that launders perfectly; beautifully trimmed with lace. Regular price 50c, for, each **34c**

PRINCESS SLIPS AT 75c

Made from fine cambric cotton, trimmed with lace and insertion. Regular price $1.25. Saturday **75c**

SEE THESE $1.00 NIGHTGOWNS FOR 63c

Made from an excellent wearing longcloth; daintily trimmed with laces and insertions. Regular $1.00, for ... **63c**

$1.00 BLOUSES ON SALE AT 50c

A big lot of Sailor, Peter Pan and many other lines, in white and with colored collars, cuffs, and pockets. Worth regular $1.00. Saturday, each **50c**

1 TABLE OF CREPES, 8 YARDS FOR $1.00

Very dainty dress designs, in colors, also solid black or white. Regular 15c and 18c. .... 8 yards for **$1.00**

27 TO 45 INCH FLOUNCING AND ALL-OVER EMBROIDERY

Very choice fine Swiss Muslin with beautiful designs. Odd lines that sold up to $1.00. Saturday Price, per yard **35c**

25c EMBROIDERY FLOUNCING, 15c YARD

About 14 inches wide; choice designs; sold regularly at 25c, for, per yard **15c**

UNBLEACHED TABLE LINEN

A superior make. one that will stand the wear and give satisfaction. Worth 65c, for, per yard **50c**

Local News in General

Again Recruiting.

Another Infantry Regiment wanted from the 3rd Division for overseas service. Apply at armouries at 4 p.m. and 8 p.m. daily.

A Morning Stroll.

Miss Jean Neill of Peterborough walked to Millbrook on Friday last, being the guest of Mrs. W. Vance.—Millbrook Reporter.

Tennis Tea.

The opening tea of the Nicholls Oval Tennis Club will be held at Nicholls Oval Friday evening, May 28, at six o'clock.

Notice.

To prevent further trouble for the party who stole the money from a residence in East City a few days ago, have same restored to its owner before immediate action is taken to recover it.

LAWN SOCIAL.

The Co-Workers Bible Class of George St. Methodist Church will hold a lawn social at the home of Mrs. A. Allison, 877 Water St., on Friday evening, May 21st. Admission to grounds free. Ice cream and cake on sale on grounds. Proceeds in aid of new Sunday School.

Attention Ladies.

Your old Feather Bed made into Elder Down Comforters, or a sanitary Feather Mattress. We use the best of Sateens and Tickings. Prices very reasonable.

ONTARIO FEATHER CO.,
Ontario Feather Co.,
346 Water St. Phone 1629

Notice.

Effective Saturday, May 22nd, Steamship Express will run Toronto to Port McNicholl daily except Friday, returning will run daily except Saturday between Port McNicoll and Toronto. This train will carry parlor car. This train will stop for local passengers on Sunday and Monday at all points between Toronto and Port McNicoll.

When teas make the enormous advance that they have during the past few months, the general inclination is to lower the quality and put in more dust. The Salada Tea Co. give exactly the same quality and freedom from dust as in the past. They would prefer going out of business to lowering the quality they have served the public with for 23 years, but they must charge the higher prices they are compelled to pay for fine teas.

While motoring at Grindstone City, Mich., the bottom fell out of the auto and Genevieve Goule was badly hurt.

Ald. Frank H. Mann, of Windsor, who was injured by falling from a high ladder is in a precarious condi-

To the Men of Peterborough

You are invited to attend a Luncheon at the Y. M. C. A. on evening of **Tuesday, May 25th,** at 6:30 o'clock, to meet **E. R. Wood, Esq.,** of Toronto, who will address the gathering in the interest of the Association work in this city.

Mr. Wood is a well-known former resident of this city, has always taken a deep interest in the work, and will place before the meeting the claims and objects of the Y. M. C. A.

Please advise the Secretary, at the Y. M. C. A., (up to Tuesday at noon) of your intention to be present.

G. A. GILLESPIE, Chairman.
C. N. MESERVE, Secretary.

E. R. WOOD WILL COME TO CITY FOR CONFERENCE

Big Meeting of Men is Arranged for the Y.M.C.A. Tuesday Evening

In response to the article published by the officers of the Y.M.C.A. which appeared in the Review last evening, a number of business men met in the office of Mr. E. A. Peck to consider the needs of the Association and how they might best be made.

President G. A. Gillespie, and Treasurer J. J. Turner and several other members of the Y.M.C.A. Board of Directors were present to confer with representative business men who are not directors of the Association. Mayor Buller, and Mr. Basil Hall, President of the Board of Trade, were present in their official capacities, and in short, earnest addresses emphasized the fact that no local institution must be allowed to suffer because of the war or dull times, and that in view of the good work done by the local Young Men's Christian Association and the fact that dull times made it possible for this institution to even better serve the young men of the community, that something should be done immediately to put the Y.M.C.A. on a footing where it may do its most efficient work.

Mr. Peck called attention to the fact that as the financial efforts on behalf of the Association last year were not carried to a conclusion owing to the war, that this year's budget must not only be provided for but the deficit of $3,000 be paid. This means that at least $8,000 must be raised this year.

Mr. H. B. Cowan on behalf of the Association stated that at the expenditure of about $7,000 in readjusting the space in the building that the Association could be made self-sustaining to at least 75 per cent.

As business men, those present felt that such an investment was most desirable for it would better fortify the Association against possible business depression in the future and make its work more permanent and also insure the Association against future deficit.

It was reported that Mr. E. R. Wood of Toronto, President of the Toronto Association and a former resident of Peterborough, was available for a conference Tuesday evening, May 25th. This being the case the men present unanimously agreed that Mr. Wood should be invited to visit Peterborough to address the largest possible gathering of business men at a supper to be held in the Y.M.C.A. building at 6.30 p.m. on the evening of May 25th. This invitation has been carried to Toronto today by Mr. G. A. Gillespie and we are pleased to state that Mr. Wood will be present on the occasion mentioned. One or two other speakers are expected to be present from Toronto, so a very inspiring meeting is in prospect.

As a result of this gathering it is hoped to get a consensus of the opinion of the citizens of Peterborough regarding raising $15,000 this year for Y.M.C.A. purposes.

A plate at the banquet will be provided every man who will accept this general invitation previous to Tuesday noon.

Used to Growling.

Mrs. Myles—What has become of that nurse you used to have for your pet dog?

Mrs. Styles—Oh, she's married.

"She ought to get along all right. She's used to growling.—Yonkers Statesman.

DIAMOND HALL.

Warne Bros.

PETERBORO'S LARGEST JEWELERY STORE

We have the most modern Repair Department in the city, combined with skilled workmen, that insures you of prompt and satisfactory service.

Warne Bros.

DIAMOND HALL

The Noted Diamond Dealers and Jewelers.

349 George St.

Machine Phone 85. Bell Phone 85
BELLEGHEM'S
Undertakers, Furniture Dealers
AMBULANCE SERVICE
180-190 HUNTER STREET.

PROPERTY MUST BE CONVEYED TO PLAINTIFF

Judgment in favor of the plaintiff in the case of Foster Lytle vs. A. G. Shearer was given this morning by His Honor Judge Huycke. The case was tried on Tuesday, and at the conclusion of the evidence judgment was reserved. According to the evidence, during the spring of 1910 plaintiff and defendant made a verbal agreement by which the plaintiff would purchase eighty-six acres of land situated in the township of Harvey, from the defendant. The terms of the agreement were that Lytle should pay $250 inside of five years, interest annually at six per ceint., and also the taxes.

Lytle paid the interest for the first two years, but not since. Last year Shearer sold the property to Albert Reeves for $300, to be paid inside of five years, interest at six per cent. annually and taxes. Shearer notified Lytle that he must quit the property because he failed to live up to his agreement in failing to pay the interest. Through Solicitors Gordon and Widdifield, Lytle was endeavoring to secure an order by which Reeves would have to quit the property and Shearer sell to him, according to the original agreement. Mr. V. J. McElderry appeared for the defendant.

In the judgment this morning the defendant was ordered to convey the property to the plaintiff before June 30th, and no interest is to be collected from August last till the end of June.

What the New Weber Service Means To You

Our Completed Palm Garden

Affords you the finest, coolest, most up-to-date place in the city to enjoy

Ice Cream, etc.

The dispenser from the King Edward Hotel Drug Store, Toronto, has been engaged, which assures our patrons unequalled service in the city.

Music

MEN! 1,000 Free Cigars

SATURDAY ONLY

To introduce our New

Penslar DRUG STORE

CIGAR

We will give **One Free of Charge** to every man making a purchase at our new store

Saturday, May 22nd

Open 8 a. m. till 12 p. m.

Visit our **Cigar Dept.** for Cigars, Cigarettes, and Tobaccos.

PHOTOGRAPHERS, ATTENTION!

To develop and print your films, we have just completed the installation of the most up-to-date department for this work in Peterborough. An expert photographer in charge. Bring your holiday rolls of films to Weber's for finishing. A trial will impress you. See our windows for samples of our work.

America's Finest

Johnston's MILWAUKEE CHOCOLATES

Are Considered to be The World's Finest

You will never know how good candy can be till you try these

Always fresh at

Weber's

Your local depot

Be sure your **New Camera** comes from Weber's. Prices range from **$1.50 up.** See the **Soldier's Ensignette.**

A complete line of Films, Plates and Supplies always in stock.

If disappointed with your past results, come in for advice.

Canada's Favorite

Willard's Forkdipt Chocolates

In boxes .... 25c to $3.00
In bulk ..... 39c to 75c lb.

Have you seen the city's finest candy department? An additional guarantee is our seal on the bottom of the box. Look for it.

F. C. Weber's Cut-Rate Drug Stores

Main Store: 218-222 Charlotte Street - - Phone 442
Branch: King and Bethune Streets - - 'Phone774
(Open Every Evening & Sundays). Telephone—we deliver parcels

Saturday Specials

200 Lbs. Willard's Bulk Chocolates, regular 50c. assorted .... **39c lb.**

Our Tooth Paste, Wash, or Powder. Regular 25c. Saturday Special **14c**

Citrate Magnesia. Regular 10c oz. Saturday **5c oz.**

We save you money.

Save your receipts.

Our Branch Drug Store King and Bethune Sts.

is in charge of a thoroughly experienced, qualified Druggist.

a specialty.

Films, Cigars, Chocolates, Patent Medicines, Toilet Articles.

Open every evening and Sunday.

Ice Cream Parlor Re-opening

Saturday, May 22nd

ICE CREAM BRICKS.

Music by Victor Victrola.

MORE UNIVERSITY RESULTS.

Friends of Meredith Huycke, son of His Honor Judge Huycke, who has been attending Toronto University will be pleased to learn that in his recent examinations he came first of those passing with first class honors in classics and came fourth in those passing with first class honors in English and History (classics).

Wilfred Stratton, son of Ald. A. H. Stratton, succeeded in passing all his second year general course examinations.

Cecil Feeney, formerly of Peterborough, now attending St. Michael's College, passed first of those passing with second class honors in Philosophy.

SEALED TENDERS

Will be received by the undersigned up to 12 o'clock noon, May 31st, 1915, for sale and removal of house on Nicholls Park west (Inverlea).

Particulars may be obtained from NICHOLLS PARKS COMMISSIONERS,
John Crane, Sec.
(Dominion Bank.)

Don't Miss This Offer

CUT THIS OUT

and bring it to the

Vincent Studio

371 George St.

and secure 3 Large Cabinet Pictures for 50 cents. Regular price $4.00 per dozen.

(Available to May 22nd.)

PERSONALS

Miss Mary May, a young lady who has been employed in the bindery department of the Examiner, is leaving soon for Windsor to enter a hospital as nurse-in-training. Last evening her associates of the bindery and other friends met at her home and presented her with a beautiful gold-headed parasol. A pleasant evening was spent in games and music, and Miss May was the recipient of many sincere and kindly wishes for success.

At the annual convocation of the University of Winnipeg for conferring of degrees and class and honor lists, the degree of Bachelor of Arts was conferred on Miss Josephine Elenore Parkin, of Wesley College. She also won the University gold medal in English. Miss Parkin is a daughter of Mr. and Mrs. Joseph B. Parkin formerly of Lindsay and now of Winnipeg. Her many Lindsay friends will be pleased to hear of her success.—Lindsay Post.

Mr. and Mrs. Thomas Steel of Waltham, Mass., who have been touring the continent, were the guests of Mrs. J. Gumpricht, Inverlea Place, during the past mid-week. Mr. and Mrs. Steel left on this morning's train for Kingston, New York, and other points on their return home.

Rev. Father Fitzpatrick of Ennismore will preach a special sermon at Renfrew on Monday, May 24th, the occasion being an initiation of the Knights of Columbus.

Miss Code Thompson recently returned from France, and who has been visiting Mrs. (Dr.) F. L. Robinson, went to Bobcaygeon this morning.

Mr. Victor Perrin was in Lindsay yesterday.

Mr. D. O'Connell of the local council of the Knights of Columbus is in Toronto today attending the State Convention.

Miss N. Richardson of Monaghan sails on the Corsican, tomorrow, for a trip to London, Eng.

Mrs. (Rev.) L. Phelps visited with Mrs. Stollard, Lindsay, on Thursday.

Miss McNab is in Lindsay and will spend the holiday there with friends.

AUTO SPEEDING?

Mr. G. A. Payne, barrister, of Campbellford, who was in town on Friday, attending division court, in an endeavor to enable Judge Huycke to catch the afternoon express, is said to have exceeded the speed limit from the town hall to the station, and an information was laid against him by the constable. We understand that Mr. Payne settled the charge [illegible]—Havelock Standard.

Consolation.

"I hate to be poor."
"Do you?"
"Yes. Don't you?"
"Well, you know it is vulgar to be rich."

No Place to Be Born.

"Country changed much?"
"Log houses almost gone."
"Where are we going to raise our presidents?"

Attentive.

"Is he attentive to her?"
"I should say so. Sends her a picture postcard every time he goes out of town."

Astute.

[illegible] the straw hat's bluff.
[illegible] save your pains.
He [illegible] will know enough
To come in when it rains.

8 PAGES TO-DAY

THE DAILY REVIEW

"A Clean, Constructive Newspaper"

Sunday—Sun rises at 4.36 a.m. and sets at 7.42 p.m.

Daily Review Established 1870
Weekly Review Established 1853

Peterborough's Oldest Newspaper

PETERBOROUGH, ONT., SATURDAY, MAY 22, 1915

Every Evening (Sundays and Holidays Excepted) at 4 o'Clock.

THE CANADIANS IN ACTION NEAR YPRES

PART OF SECOND CONTINGENT ENGAGED---PROGRESS AT GALLIPOLI PENINSULA

CALL TO DUTY BY VICTOR EMMANUEL

Proclamation Explains How Italy Has Been Forced to Take up Arms

(Canadian Press Despatch.)

ROME, May 22. — King Victor Emmanuel will issue a proclamation to the people, countersigned by all ministers, today. The document will explain how Italy has been driven to take up arms, and will appeal to all citizens to do their duty in every way, and success is assured.

Another royal proclamation will be addressed to the army and fleet.

AUSTRIA'S ACTION THE LAST STRAW.

PARIS, May 22. — It is considered that Austria's action in destroying bridges and cutting telegraph and telephone lines at Ponte Caffaro and Lodrone can be held to constitute "casus belli," making the Italian government free to open hostilities without further diplomatic formalities, says a despatch from Turin. Austrian troops were withdrawn after the civil population had been forced to evacuate Riva and other sections of Venezia, under Austrian rule.

LONDON, May 22. — A news agency despatch from Rome says that King Victor Emmanuel today signed an act conferring extraordinary powers on the government, "for the duration of the war."

MILITARY NOW CONTROL RAILROADS.

ROME, May 22. — A decree empowering military authorities to take control of all Italian railroads went into effect last night.

HEAVY LOSS FOR TURKS

Casualties Over 7000 in Fighting Against Australian and New Zealand Corps

A GOOD ADVANCE

By French and English on Southern End of Gallipoli Peninsula

(Canadian Press Despatch.)

LONDON, May 22.—Official announcement was made here today that French and British forces operating against the Turks in Gallipoli Peninsula gained further ground on the southern end of the peninsula. The statement reads:

"On May 19th, in the southern area of Gallipoli Peninsula, French forces, in conjunction with the British, made a considerable advance, and consolidated their new position. Our aeroplanes dropped bombs amongst Turkish reinforcements landing at Ak-Bashi, and caused considerable losses.

"On the night of the 18th and 19th the Turkish forces made determined attacks against the Australian and New Zealand corps, which were all repulsed with heavy loss, their casualties being over seven thousand, of which two thousand were killed. Our losses did not exceed five hundred."

Here is a picture of Lance Corporal Gerald Ellis, a 57th Non-Com. officer who was wounded in the battle of Langemarck and is now in a hospital at London.

COVERED GERMAN FLAG.

WINDSOR, Ont., May 22.—Somebody discovered that large four-sheet posters advertising a circus which were being distributed about the city bore among other things a fine reprint of the German flag. The authorities got wind of the affair, and Chief of Police Willis has detailed two officers to paste a white half-sheet over the offending emblem.

TRENCHES ARE TAKEN BY FRENCH

Part of "White Way" North of Lorette Heights is Taken

GERMANS KILLED OTHERS SURRENDER

(Canadian Press Despatch.)

PARIS, May 22. — (This afternoon's official statement): "Our troops completed yesterday evening the cleaning up of trenches known as "White Way," situated south of Lorette Heights. A large number of Germans were killed in branch lines of these trenches, and others surrendered. The exact numbers are not yet known.

"During the night the enemy made several counter attacks. He was repulsed and suffered heavy losses. All the spur of "White Way" is in our hands.

"We have made further progress to the southeast of the chapel of Lorette. We are at the present time within one hundred yards of the northeast corner of Albain."

TRAIN WRECK KILLS TROOPS

More Than Forty Dead and Three Hundred Injured Taken From Wreckage

(Canadian Press Despatch.)

CARLISLE, May 22. — Three trains were piled in a heap on the Caledonia railway at Grega, near here, early this morning, and as a result at least fifty persons are dead, mostly soldiers. A troop train collided with a local, and before the occupants were able to get clear of the wreckage an express train from London crashed into them with terrifying results. Locomotives and cars were shattered. Fire broke out and spread with great rapidity. Fire brigades finally extinguished the flames, but not before many travllers pinned under the wreckage had been burned alive.

The final list of dead will probably exceed fifty, as it is believed many sustained fatal injuries. The injured total over three hundred.

PRISONERS OF WAR IN GERMANY.

COPENHAGEN, May 22. — The total number of prisoners of war now in Germany and Austria is said by the Frankfurter Zeitung to be 1,386,000, including one million Russians, a quarter of a million French, fifty thousand Belgians, fifty thousand Serbians and twenty thousand British.

AUSTRIANS RETREAT TOWARDS CARPATHIANS.

PARIS, May 22. — The right wing of the Austrian army in Bukowina is retreating towards the Carpathians, according to a Bucharest despatch, despite desperate efforts to check the Russian offensive.

ANOTHER CALL FOR GERMANS

Two Million More Men Called to Service

(Canadian Press Despatch.)

LONDON, May 22. — A Copenhagen correspondent learns from an authoritative Berlin source that Germany is about to call up two million more men.

Turkish Troops Are Bombarded

(Canadian Press Despatch.)

ATHENS, May 22.—It is reported from Mytilene, that a British squadron began Thursday a 36-hour bombardment of Turkish troops concentrated near Kara Burnu, near Smyrna.

MIGHT HAVE COALITION

Events in Britain Suggest Possibilities for Canada

To a Review reporter today, Mr. Burnham, M. P., said that recent events in Britain suggested possibilites for Canada. Since the Liberal chieftain and his party have announced that they do not think Sir Robert Borden has a right to consult the people during war time about anything; it might be well to have a coalition at Ottawa with Sir Wilfrid Laurier in charge of that great catastrophe, the N. T. R. How the people of Canada are going to bear this colossal burden created wholly by Sir Wilfrid, many were unable to see, and if Conservatives could not go to the country about it, perhaps Sir Wilfrid would help them out at Ottawa. The N. T. R. was a greater burden than the war, financially, and otherwise there was no compensation. No wonder that Liberals fear a general election.

CANADIANS TAKE MACHINE GUNS

Four Brigades Made an Attack on Germans in an Important Engagement Near Ypres

SUFFERED CONSIDERABLE LOSSES

23rd and 25th Battalions of Second Contingent Mentioned in To-day's Casualty List

(Canadian Press Despatch.)

OTTAWA, May 22. — The Canadians figured in another important engagement near Ypres on Thursday night and Friday morning, according to a private cable to the Minister of Militia today. It states that the second and third brigades, supported by the First and the Fourth, attacked Germans in an orchard and captured a number of machine guns.

The extent of the losses is not announced, but it is understood they have been considerable.

OTTAWA, May 22.—Today's casualty list indicates that part of the Second Canadian Contingent is in the firing line, the 23rd and 30th battalions being mentioned.

SECOND FIELD ARTILLERY BRIGADE.

Suffering from Gas Fumes.

Gunner C. T. Nicholls, Eng.

Killed in Action

Corp. Joseph Shirley, Eng.

16TH BATTALION

Dangerously Wounded.

Pte. W. Abel, Blackburn, Eng.
Pte. Wm. Edward, Dyce, Scotland.
Corp. John Thomson, South Andrews, Scotland.

Killed in Action

Sergt. Jno. T. Steele, Encsbreeden, Scotland.

TWENTY-THIRD BATTALION.

Wounded

Pte. Jas. Mooney, London, Eng.

30th BATTALION.

Wounded

Sergt. Herbert Fred Broad, London, Eng.

3rd FIELD ARTILLERY BRIGADE.

Died of Wounds.

Gunner George Henry Brown, London, Eng.

Relatives of Major Gordon Wright of the Ottawa Canadian Engineers were notified today that he had been killed in action.

Patriotic League Had Fine Program

Delightful Concert Held by Ladies of Ashburnham

The Ashburnham Ladies' Patriotic League achieved a notable success last evening on the occasion of their first concert. A few weeks ago the ladies of Ashburnham formed themselves into a league to work for Red Cross purposes, and in order to raise sufficient funds to carry out their good intentions, it was decided to give an entertainment. Last night's concert was the result, and the fact that the league has the hearty support of the citizens generally was amply evidenced by the immense crowd that filled every available seat in the hall. The auditorium looked very pretty in its patriotic decorations. The programme rendered was of an usually high order of merit, and the thanks of the ladies is due Mrs. Ryerson Ritchie who arranged it, and also the various artists who contributed numbers. Mr. J. C. Anderson moved, and Mr. R. H. Parsons seconded, at the conclusion of the concert, a hearty vote of thanks to Mrs. Ritchie, and the artists, which was heartily concurred in by the large audience.

The chair on this occasion was taken by Rev. W. H. White, in the unavoidable absence of Rev. Dean McColl. In his opening remarks, Rev. Mr. White expressed the delight, he was sure the ladies felt, in the splendid way their efforts were being encouraged, as was especially manifested in "a capacity house. The work the league was undertaking was deserving of the highest sup-

(Continued on page 3.)

SERGT. GUERIN IN THE THICK OF FIGHTING

Has Praise for the Gunners and Drivers Who Serve Ammunition

The following letter was received yesterday by Mr. J. MacDonald, of the C. P. R. freight shed staff, from Sergt. T. Guerin, 4th Battery, 1st Brigade, First Contingent.

Dear Old Jack:

Your welcomed letter of April 12th received this p.m., and am pleased to hear that you and the boys are well. Well, Jack, I dare say that you know what kind of a place we are in at present. If there ever was a spot on earth that you could call hell, this is it. Believe me, our little bunch are doing their share. I thought that we were doing a lot at the last place, but we are sure doing it here. Our battery got into action on the 23rd about three o'clock, and by five the next night we had put three thousand rounds into the German trenches. The next day they started searching for us, and they found us Sunday. Believe me, they made it warm for us. They put shells through every gun shield but mine, but that did not stop us. The next day, when they started the "coal boxes," "Jack Johnsons" and "tram cars" at us, we had to leave the guns for a few seconds, and while we were away they blew one of our guns and a waggon body to pieces, and our own shells started to go. We shifted to a new position that night, and started in the next morning to give it to them again, and have been at it ever since. I went sick last Saturday. I guess it was the hard work and the strain of the firing that brought it on.

Jack, if there ever was a bunch of men that deserve the V. C. and all the medals they can make, it is the artillery division — the drivers for bringing [illegible] shell fire they have to come through and the gunners for sticking to their guns.

Tell Mr. Dodd that I hope he is elected, and also tell him that I have helmet for him, and that I will write as soon as I can to him and Dave. Well, Jack, give my best regards to all the boys, and tell them that tobacco is very scarce here. Hoping this finds you in good health, I remain,

Your old friend,

"BUFF."

BALFOUR AS FIRST LORD LANSDOWNE AND CARSON WILL ENTER NEW CABINET

Almost Certain That Lloyd George Will Remain Chancellor of Exchequer

OUST CHURCHILL?

(Canadian Press Despatch.)

LONDON, May 22. — The reconstruction of the cabinet is proceeding slowly. The Times announces Lord Lansdowne will become a member and it is regarded as certain that Lloyd George will remain chancellor of the exchequer and A. J. Balfour become First Lord of the Admiralty. Another certainty is that Augustine Birrell will remain chief secretary for Ireland.

It is understood Sir Edward Carson will enter the cabinet but in what capacity is not known. It appears from present intention, Winston Churchill may become secretary for India, though some Liberal quarters suggest he be excluded from the new combination.

DELEGATES BACK FROM TORONTO

Local Knights of Columbus Attended State Council

The representatives of the local council of the Knights of Columbus, Messrs. D. O'Connell and F. F. Garden, have returned from Toronto, where they attended the twelfth annual meeting of the State Council of the Knights of Columbus, held yesterday. At the meeting a motion was unanimously carried expressing unqualified approval of the Canadian Government in so efficiently responding to the requirements of the mother country, and, while the members have responded in great numbers to the call of the hour, the delegates were unanimous in a resolution to augment to their fullest capacity the recruiting of men of eligible age to the overseas forces. This resolution was passed amid the united cheers and applause of all present.

Because of existing conditions in Canada, the convention was limited to one day, in view of the fact that all Ontario councils have been more or less taxed financially for the many worthy objects which present themselves in connection with the appal- [illegible] is confronted.

The election of officers resulted in James L. Murray of Pembroke being elected State Deputy; E. J. Butler, of Belleville, State Secretary, and L. V. O'Connor, Lindsay, State Treasurer.

The meeting was presided over by retiring State Deputy Thos. N. Phelan, and all entertainments or festivities in connection with such conventions were eliminated because of the death of Rev. H. J. Canning, chaplain of Toronto council, Knights of Columbus.

At the opening of the convention a resolution was passed expressing profound regret at the death of Father Canning, whose death has incurred an irreparable loss to Toronto Council and the order throughout Ontario.

HELD LAWN SOCIAL

The Co-Workers' Bible Class of George Street Methodist Church held a successful lawn social last night at the residence of Mrs. A. Allison, Water street north. A good sum was realized for the building fund of the new Sunday school.

SAILING SHIP IS TORPEDOED

(Canadian Press Despatch.)

BEERHAVEN, Ireland, May 22.—The British sailing ship Glenholm was sunk yesterday evening by a German submarine at a point fifteen miles off this port. The members of her crew have been landed here.

DELEGATES TO ST. CATHARINES.

Messrs. Harry Gainey, F. C. Browne, Charles Hammacott and G. L. Myland are delegates to the convention in St. Catharines on Monday of the Labour Educational Association of Ontario. Messrs. Hammacott and Myland will remain over for the conference of Typographical Unions to be held on Tuesday in St. Catharines.

MUCH WORK RECOMMENDED FOLLOWING BOARD'S TOUR

Little and Big Items Jotted Down on the Board of Works Slate

While on the annual inspection tour on Thursday the Board of [illegible] decided to recommend to the City Council the following improvements:

Sophia street, to be graded west of Mark street. Sidewalk at the corner of Mark and Maria streets to be built across land purchased from Mrs. Scott.

Mark street, to be graded and gravelled from Mark street to Burnham street; Hunter street east, from Rogers to Concession street, to be picked and rolled.

Douro street, the engineer to report on the construction of a sidewalk on the south side from Rogers street to Concession street, and a culvert at Concession street.

Euclid avenue, the engineer to report on the construction of a sidewalk and culvert east of Erskine St.

Dunlop street, the engineer to prepare a plan of the street from Concession street, and of an extension of the street to the river.

(Continued on Page 5.)

DRIVER EVANS IS REPORTED KILLED

Was With 4th Battery of the First Brigade

Driver David Evans, of the 4th Battery, 1st Brigade, is reported to have been killed in action, in a message from Ottawa received this morning by his wife, who resides at 226 Woodbine avenue. The late Driver Evans was born in Peterborough and was forty years old. There are three daughters, Margaret and Maude, of Toronto, and Audrey, at home, and one son, George P., also at home.

A card received from Driver Evans dated April 27th stated that he was well.

He had been employed on construction work about the city, and before enlisting was working for the Utilities Commission. Some years ago he was a butcher.

Sergeant John McDonald, son of Sergt. McDonald, of the Stratford Armouries, has been recommended for an officer's commission for gallant service at the front, according to word received at Stratford.

The Daily Review

Established 1879.

Member of Canadian Press, Limited

THOS. W. WHALLEY—Managing Director

THE DAILY REVIEW is published every afternoon at 4 o'clock (Holidays and Sundays excepted), by the Peterborough Review Printing and Publishing Company, Limited, 166-168 Hunter St.

THE WEEKLY REVIEW, established 1853, is published every Thursday morning at 10 o'clock. Subscription price $1.00 per year to any part of Canada or Great Britain or $1.50 a year to the United States.

When ordering change of address, both the new and old address should be given.

TELEPHONES.

Business Dept.	189
Editorial	435
Mr. Whalley, residence	286
J. F. C. Whalley, B.A., Editor	286
Chas. Curtis, City Editor, residence	273

PETERBOROUGH, SATURDAY, MAY 22, 1915

VICTORIA DAY, 1915.

THE CELEBRATION of Empire Day and Victoria Day in Canada this year is of much significance. Every year since the inception of these special days, the idea of Empire and its responsibilities has been brought before the people. Canadians believed they were part of an empire, in spite of contradictory statements by one or two educated and bizarre critics. The South African war gave a possible index of its solidarity, but not an authoritative decision. Still, Imperialism was regularly spoken of as having a meaning in the Empire. The age of Victoria was looked back to as one of great achievements, and in which each outpost of the Empire had an inheritance. The peaceful process of developing our country continued, and the time came when foreigners began to doubt that the Empire had really the strength its proportions would indicate. The rejection of the Naval Aid Bill gave support to these doubts, but still we taught in the schools that we had an Empire, and continued to speak of ourselves as being a part of an empire. Then, when the great testing time came last August, when the whole world was lining up in hostile camps, the full reward of Imperialism was manifest, when the British Empire threw in its whole strength behind the banners of the Motherland.

This year there will likely not be the same kind of feeling on this occasion. There should be a feeling of reverence and thankfulness that the cause for which we stand has prospered, and that the Empire has, in the eyes of the world at least, assumed a new and greater identity. What the future has in store for us we do not know. The armies of our enemies are still great and powerful, and their ships of war are still to be reckoned with, but the seas are swept of their commerce, and there is hope of ultimate victory. Not in any spirit of bravado do we celebrate these festivals, but in the hope that we stand for truth, justice and liberty, and that this cause shall prevail.

THERE SHOULD BE NO CESSATION OF NATIONAL BUSINESS.

THE REVIEW has received a long letter from Dr. E. Scott, editor of the Presbyterian Record, dealing with the question of church union, and proposing to postpone all consideration of the subject until after the war. With this proposal is coupled in the last paragraph an opinion contrary to an election in war-time.

The letter shows to what an extent this foolish propaganda against elections in war-time has been carried. Dr. Scott merely protests against an election. He takes no account of the reasons for an election. No matter how urgent an election would be, no matter how important the questions to be discussed would be, no matter what consequences would result from not holding an election, he sweeps everything aside, and, with a wave of the hand, says, "Go to — let us not hold an election." He writes as though elections were a kind of necessary evil, a kind of convenience for working up a little harmless excitement in our otherwise calm and prosaic life, a sort of tolerated make-believe at discussing questions of public policy, in which no one is to be taken seriously. Possibly that is why the Laurier railway schemes have cost the country four times what the estimtae was, and why the whole N. T. R. line has to be taken over by the Government and operated at a dead loss. That may be the view of Liberals, but the Borden Government has a higher and more serious conception of politics and elections. It regards public business as the most important affairs in a nation's life, and elections as far-reaching decisions pointing out what course the whole people of Canada are to take regarding certain problems.

His serio-comic attitude to an election has led the editor of the Presbyterian Record to advocate the postponement of all discussion of the question of church union until after the war. Following the same line of argument, all competitive undertakings should be foregone in order that there might be no rivalry whatever, and all might thereby present an undivided attitude to the war. We should almost cease to eat while the war is on. Such a position is absurd to a remarkable degree. In the face of such slogans as "Business as usual," "We must do our duty at home, in order to support those in the field," the business of the country is to proceed at its maximum capacity, yet here is a worthy doctor of Divinity who advises that the business of the country should, at least in some particulars, be at a standstill for the duration of the war!

The frightful loss of life on the battlefields of Europe, the incomprehensible expenditure of wealth in a policy of destruction, will set the whole world back, in spite of every effort to neutralize such an effect. Very great problems in political and social life, much-needed improvements in various fields of activity, will of necessity have to wait for years, while the world is paying off the billions it is now spending so lavishly in the struggle between Kaiserism and Democracy. Consequences like these cannot be avoided, and hence every effort should be made to do as much business as possible, to solve as many social and political problems as can be solved, so that the wheels of progress will not be entirely stopped. Just because Canada is engaged in a gigantic war is no reason why, politically, or any other way, the Canadian people should take a draught from Rip Van Winkle's flagon.

If the present outlook is any indication of the duration of the war, it will be fortunate if the end of it comes as soon as a year from next September, and, in that event, an election in war-time will be, according to our constitution, absolutely necessary. Where, then, will be all this argument against an election? or against the solution of important problems? The war has made far greater demands on the Empire than were ever anticipated, yet the manner in which the British people have risen to the occasion has been the admiration of the world and an astonishment to its enemies. Why cannot the people that have already done such great things rise to the necessities of its domestic welfare in a time of stress as well as in a time of peace? It seems quite possible to prosecute the war as vigorously as necessary, and yet solve our own domestic problems, whether they be elections or church union proposals.

"IT ISN'T ME," SAYS THE EXAMINER AGAIN.

THOSE who engineered the big meeting on the market square to protest against any changes in the British Cabinet in war-time, and who must have been disgruntled Liberals, seem to have got our evening contemporary, the Examiner, going. In its last issue it devoted considerable editorial space to denying any knowledge of the affair, and charging that the scheme was concocted in the Review office. Fortunately the Review forestalled the Examiner and denied on the same day any such connection with this ridiculous affair. The Examiner says it could ill spare the space it so used, doubtless because it was required, as usual, to protest against any election in war-time. Our contemporary protests that it knew nothing about the meeting, and its empahtic denials are open to some suspicion. But, even so, it is not the fault of the Review if a few Liberals fail to take the Examiner into their confidence, nor is the Review to blame if any officers of the Liberal Association launch a little scheme on their own hook. It is even rumored on the street that some officers of the local Liberal Association know far more about the concoction of this meeting than they care to say. With this the Review has nothing to do, but, in the course of news-gathering, it heard of the meeting, and ridiculed it from the start. The result was that, in spite of the circulation of dodgers, the whole affair fizzled out. Undoubtedly it IS a stern rebuke to those who have been protesting so much lately against political moves in war-time.

EDITORIAL NOTES.

EVEN the local Liberal Association doesn't take kindly to dictatorship. When someone undertakes on his own authority to call a big indignation meeting on the market square, it doesn't take well.

IF ANYBODY wants to make further inquiries about the big protest, they might call up the secretary of the Liberal Association. If not at his office, his night 'phone is 106.

THE OFFICERS of the local Liberal Association haven't yet denied knowledge of the big meeting on the market square.

THERE'S no telling what will come out of a law office where two or three are gathered together.

AFTER ALL, the best laid schemes of mice and men don't work sometimes.

Opinions From Other Newspapers

The Sunday Newspaper.
(Orillia Packet.)

During the United States Civil War the desire for prompt news of great battles led to the issue by many daily papers of Sunday editions. Gradually the habit became confirmed, and thus began that greatest curse of the American commonwealth, the so-called Sunday newspaper, consisting of about one-tenth real news, and numberless pages of vapid stuff which no one is the better for reading and no one the worse for missing. In Canada it is only on the Pacific Coast that the Sunday newspaper has gained a foothold. In Ontario there are papers printed and issued on Saturday evening, which doubtless are prepared with a view to Sunday reading. In Toronto one newspaper has begun to make the most trivial war news an excuse for the issue of a Sunday edition. On the Sunday before last, all it contained that was not in the Saturday evening papers was a slight addition to the list of casualties in the battle of Langemarck. The newsboys began selling it, and were promptly checked [illegible] see what the Sunday press means when [illegible] this matter Canadian law is in harmony with Canadian sentiment.

Morality in the Army.
(Boston Transcript.)

Soldiers and sailors come in for many hysterical denunciations as "peculiarly immoral." The professional peace-at-any-price agitators never weary of pointing out the derelictions of men in uniform as sinners above all others. The young men of Kitchener's army are very like those who filled our earlier volunteer regiments. They come from all conditions of life, "cook's son, duke's son," as Kipling says, and among them doubtless the majority are those who have received the teachings of Christian homes.

The One Need.
(London Times.)

After eight months of war we have arrived at this point: We have a magnificent army in the field, and are prepared to supplement it continuously. It is in the pink of condition and the best of spirits. It has a definite task before it, is in a favourable position to begin, and is straining the leash. The French are ready, too, and in a similar state of eagerness and efficiency. But they are all held back simply because our troops lack ammunition. Now, it is the business of the Government to provide the ammunition.

WEATHER FORECASTS.

Sunday and Monday: Fine and moderately warm.

PUBLIC MEETING

In Collegiate Assembly Hall Next Tuesday Evening

A public meeting in connection with the convention of Medical officers of Health will be held in the Collegiate Hall, Tuesday evening at 8.30, with Mayor Buller presiding. Moving pictures as sent out by the Provincial Board of Health will be shown. H. D. Pease of Lederle Laboratory, New York City, will give an address on Rational Position on the Food Question. Citizens are cordially invited to this meeting.

Owners of automobiles are asked to assist the Peterborough Automobile Association in entertaining the visitors by showing them the points of interest in the city.

Those who have cars and will help are requested to meet at the armouries, at four o'clock on Tuesday, also at the Empress Hotel on Wednesday at three o'clock as it is the intention to take the ladies for an hour's motor trip before proceeding with the boat trip down the river and also over the Lift Lock.

TRADES AND LABOR COUNCIL

There was a good meeting at the Labor Hall this week, but the scribe has to admit that there is not much to report. Much of the discussion was devoted to matters of a personal nature. For instance, the Musicians' delegate was present asking a ruling on a technical point; then the advisability of having an official lawyer was provocative of all kinds of eloquence. Then the constitution and by-laws were subjected to crossfire, also the case of a girl who was injured in a local factory, whether or not the Compensation Act was in force when the accident occurred, and so forth and so on, till President Hammacott announced that the Labor Day celebrations were to be discussed but were postponed till next meeting owing to the late hour.

A MAMMOTH SUGAR REFINERY

Seventeen Thousand Tons of Concrete

St. John, N. B., boasts of having at least one great building that may be truly termed "as solid as a rock." This is the Atlantic Sugar Refineries, which required two years in the building. Seventeen thousand tons of concrete and three thousand tons of steel were required in its construction, and it is recognized as being not only a credit to Canada, but also the most up-to-date plant of its kind on the continent. Some of the machinery, which was designed expressly for this refinery, is almost human in its working. This is particularly true of the machines which fill the two-pound and five-pound cartons of LANTIC GRANULATED SUGAR. These machines fold and seal the cardboard cartons, and weigh each one so that the carton contains the full weight of sugar as stamped on the outside, and all this without being touched by human hands. The Atlantic Refineries also contain many other interesting devices [illegible] this complete plant to have an output of one million pounds of sugar a day, or a yearly output of three hundred million pounds of sugar. Only can sugar will be used in the Atlantic Refineries, so that those who buy LANTIC SUGAR either in cartons or the 10, 20 or 100 pound bags, will be certain to obtain the very finest granulated cane sugar refined under the most sanitary conditions.

NO NEWS FOR GERMANS

The Liverpool papers have published some interesting interviews with members of the crews of the ships destroyed by the German cruiser "Kronprinz Wilhelm" before her internment. An incident described by the chief steward of the "Coleby" was that the German officers, on boarding a ship, made a thorough search for newspapers of every description, of which they took possession. "As they were supposed," said the steward, "to be in constant wireless communication with a station in Brazil, I could not understand the meaning of it, but I found later that it was to prevent their own crew getting hold of the news. The crew told us that we were better off as passengers than if we had continued our own voyage. Our ship, they said, would have certainly been sunk by German submarines, which had been successful in stopping all British shipping. The German sailors were also under the impression that their army had effected a landing in England. Their ignorance of the state of affairs was astounding, until we remembered they had been at sea eight months and their officers, who would not so much as mention the war, kept news back from them. We could have enlightened them, but as they probably would not have listened to our stories, which would have been so unpleasant to them, we refrained."

War Information

The Public has been asking what will be the effect of this war on Life Assurance Companies.

The report to date, May 1st, of one Company, at least, will be interesting and reassuring reading to those interested. It deals with the total death claims during the first nine months of the war, to the 1st of May, 1915, as reported by the **Sun Life Assurance Co. of Canada.**

The total death claims for the period mentioned amounted to $1,416,231.16, and of this amount only $33,271.38 was for death claims actually resulting from hostilities, or **less than two and one-half per cent.**

When you take into account the accumulated reserves on hand on policies taken out (many of them quite old) before the war, and the extra war premium of $50.00 per thousand per year on those who have been insured since the war began, this experience shows most conclusively that the extra risk incurred on account of the war is a negligible quantity, [illegible] Life is concerned.

Be Fair to Your Watch

Try to run your car or your sewing machine for several months without oil, and see how stridently they will screech forth protests against your neglect.

Yet it is, perhaps, years since your watch was cleaned or oiled. Though it cannot even squeak its protest, it is slowly but nevertheless surely, wearing itself out. A few drops of oil and a good cleaning will work wonders, as well as add years to its usefulness. Bring it in.

SCHNEIDER BROS.

367 George St.

Next to Turnbull's

MARRIAGE LICENSES ISSUED.

The Review World's Fair Contest

Voting Coupon No. 5

25 VOTES

NOT GOOD AFTER MAY 22nd, 1915

In favor of

Miss ....

District No. ....

This Coupon will be void after Saturday, May 22nd, 1915, and will not be counted if received at The Review after that date. Write name plainly and mail or deliver to the contest department.

MUST BE CUT NEATLY AROUND BORDER.

REVIEW LINERS

WANTED.

WANTED—500 Feather Beds. Any kind any age. Highest cash price paid. Ontario Feather Co., 346 Water St. Phone 1629.

SCAVENGER WORK of all kinds promptly attended to. Phone 574.

LOST OR FOUND

LOST—Screw top off oil wagon. Finder please leave at Review office.

FOUND—On Reid St., brace and bit, back of St. Andrew's Church. Owner may have same by paying for this ad. and proving same.

FOR SALE

CASH REGISTER TICKETS for sale at The Review.

FOR SALE—Bicycle, cheap. Apply 200 Edinburgh St.

FOR SALE—5 passenger "Everett 30" touring car, electric lights, nickel trimmings, guaranteed in first-class running order. Will be sold at a bargain for quick sale. Apply 587 Water Street.

FOR SALE—First-class new, medium priced house. Desirable locality. Apply G. Metcalf, owner, 278 Dublin Street.

TO LET

GOOD BRICK HOUSE to rent, 558 Weller St., with all conveniences and good grounds, stable and garage. Immediate possession. Apply to J. J. Turner & Sons, 280 George St., City.

TO RENT—Desirable rooms for young men only, use of plunge, shower and tub baths. Prices reasonable. Apply Y. M. C. A.

TIRE VULCANIZERS.

AUTO TIRES and tubes repaired. Sectional work a specialty. Why send work away when you can have it done quicker and cheaper at home? Satisfaction guaranteed. Millard's Bicycle Shop, Hunter St., near Aylmer. Phone 1256.

VETERINARY.

DR. FORTUNE, V.S.

Office: Fontaine's Livery, Hunter St., Peterborough. Phones: Office, 580; House, 555.

MONEY TO LOAN

MONEY TO LOAN

Mortgage loans on city and farm property at lowest current rates. Peck, Kerr & McElderry, 415 Water St., Peterborough.

DOMINION CHINESE CAFE.

JIM HUM, Manager.

Modern and up-to-date rooms, also private dining tables. Drop in and try our special Chinese Dishes—nothing but the best of steaks and chops used. We guarantee the best of satisfaction to strangers and all our patrons.

328 GEORGE STREET

TO RENT VICTORIA HALL

(Bradburn's Opera House.)

A large and commodious hall for concerts, conventions and public meetings, seating capacity 800.

ALSO LODGE ROOMS TO RENT.

For terms apply to

I. DINGMAN

414½ George St. Phone 1244

MEDICAL CARDS

DR. G. STEWART CAMERON

Corner Stewart and Charlotte Sts. Diseases of Women and Obstetrics. Phone 220. House 2-4 p.m., 7-8 p.m.

DR. BUCHANAN

F.R.C.S., Edin., M.R.C.S., Eng., L.R.C.P., Lon. Eye, Ear, Nose and Throat Specialist. Hours: 9-11 a.m., 2-4 p.m., 7-8 p.m. Phone 519. Office: Cor. Water and Murray Streets.

OSTEOPATHY

DR. ASA G. WALMSLEY,

Osteopathic Physician.

Office over Crown Building, corner Hunter and Water Streets. Entrance 124 Hunter Street. Office hours 9 to 12 a.m., 2 to 5 p.m. Evenings by appointment. Office: Phone 649, Residence: Phone 609.

LEGAL CARDS

O. A. LANGLEY

Barrister, Solicitor.

Notary Public, etc. County Magistrate. Offices, Peterborough, Ont., 416 George St., phone 114. Lakefield, Ont., (afternoons). Phones: Office 21, Residence 56.

G. W. HATTON

County Crown Attorney.

Barrister, Solicitor, etc. Trust funds to loan on easy terms of payment. 397½ George Street, cor. Hunter, Peterborough.

RUDDY & BURNHAM

Barristers, Solicitors, Notaries, etc. Offices: 440 Water Street, corner Water and Brock Streets, Peterborough. MONEY TO LOAN. Phone 84. Robt. Ruddy, K.C. J. H. Burnham, M.P.

BENNET & GOODWILL

Barristers, Solicitors, etc., 375 Water St., Peterborough. Telephone No. 191. Money at current rates, upon easy terms. J. W. Bennet. E. L. Goodwill.

W. H. MOORE, K.C.

Barrister, Solicitor, in the Supreme Court, etc. Office: Hunter Street, first stairs west of Post Office. Money to loan.

A. E. DIXON

Barrister, Solicitor, etc.

Office corner Hunter and George Sts., Peterboro. Entrance next to W. Madill's Drug Store.

WOOD & WEARING.

Barristers & Solicitors.

Money to loan. 435 George St., Peterborough.

R. R. HALL

Barrister, Solicitor, etc.

Peterborough, Ont. Office cor. Hunter & Water Sts., over Canadian Bank of Commerce. Successor to Hall, Medd & Davidson. Trust funds to loan on easy terms of payment.

PECK, KERR & McELDERRY

Barristers, Solicitors, Notaries, 415 Water Street, Peterborough. Money to loan at lowest current rates of interest. Easy terms of repayment. E. A. Peck, F. D. Kerr, V. T. McElderry.

HALL & HALL

Barristers, Solicitors, and Notaries Public, Hunter Street, Peterborough, next the English Church. Money to loan at the lowest rates of interest. E. H. D. Hall, Basil D. Hall.

Toronto Savings and Loan Company

Paid-up Capital	$1,000,000 00
Reserve Fund	850,000 00
Profit & Loss Account	95,903 12
Total Assets	3,876,065 81

SAVINGS DEPT.—3½ per cent. paid Quarterly on Deposits of One Dollar and upwards. Interest accrues from date of Deposit to date of withdrawal. Every convenience and facility offered to Depositors, including privilege of cheque withdrawal.

DEBENTURE DEPT.—4 per cent. paid half-yearly on sums of One Hundred Dollars [illegible] Company's debentures issued in terms of from 1 to 5 years, with half-yearly coupons attached bearing interest at the above rate.

Executors and Trustees are authorized by law to invest in the Debentures of this Company.

MONEY TO LOAN.

W. G. MORROW,
Managing Director.

Head Office: 437 George Street, Peterborough.

SYNOPSIS OF CANADIAN NORTH WEST LAND REGULATIONS.

[illegible] a quarter-section of available Dominion land in Manitoba, Saskatchewan or Alberta. Applicant must appear in person at the Dominion Lands Agency or Sub-Agency for the District. Entry by proxy may be made at any Dominion Lands Agency (but not Sub-Agency), on certain conditions.

Duties—Six months residence upon and cultivation of the land in each of three years. A homesteader may live within nine miles of his homestead on a farm of at least 80 acres, on certain conditions. A habitable house is required except where residence is performed in the vicinity.

In certain districts a homesteader in good standing may pre-empt a quarter-section alongside his homestead. Price $3.00 per acre.

Duties—Six months residence in each of three years after earning homestead patent; also 50 acres extra cultivation. Pre-emption patent may be obtained as soon as homestead patent, on certain conditions.

A settler who has exhausted his homestead right may take a purchased homestead in certain districts. Price $3.00 per acre. Duties—Must reside six months in each of three years, cultivate 50 acres and erect a house worth $300.

The area of cultivation is subject to reduction in case of rough, scrubby or stony land. Live stock may be substituted for cultivation under certain conditions.

W. W. CORY, C.M.G.,
Deputy of the Minister of the Interior.

N.B.—Unauthorized publication of this advertisement will not be paid for.—64288.

Children's Aid Society

FOR THE CARE OF NEGLECTED AND ILL-TREATED CHILDREN.

Incorporated by Act of Legislature. Information required. Information strictly private.

CHILDREN FOR ADOPTION.

GEO. COCHRANE.
Agent and Asst. Sec.

Children Cry for Fletcher's

CASTORIA

The Kind You Have Always Bought, and which has been in use for over 30 years, has borne the signature of Chas. H. Fletcher, and has been made under his personal supervision since its infancy. Allow no one to deceive you in this. All Counterfeits, Imitations and "Just-as-good" are but Experiments that trifle with and endanger the health of Infants and Children—Experience against Experiment.

What is CASTORIA

Castoria is a harmless substitute for Castor Oil, Paregoric, Drops and Soothing Syrups. It is Pleasant. It contains neither Opium, Morphine nor other Narcotic substance. Its age is its guarantee. It destroys Worms and allays Feverishness. It cures Diarrhœa and Wind Colic. It relieves Teething Troubles, cures Constipation and Flatulency. It assimilates the Food, regulates the Stomach and Bowels, giving healthy and natural sleep. The Children's Panacea—The Mother's Friend.

GENUINE CASTORIA ALWAYS

Bears the Signature of

Chas. H. Fletcher.

The Kind You Have Always Bought

In Use For Over 30 Years

THE CENTAUR COMPANY, 77 MURRAY STREET, NEW YORK CITY.

LIBERAL LEADER ON WAR TOPICS

Sir Wilfrid Laurier in Advising Young Liberals of Ontario Discusses Canada and the War

Toronto, May 22—Sir Wilfrid Laurier's first public utterance of public policy since Parliament rose was delivered at the Ontario Club last night before the annual banquet of the Liberal Club Federation of Ontario. "In so far as I have authority over the destinies of the Liberal party, we shall not do one thing to prevent the present government from going on with the prosecution of its war policy," was the distinct promise to the two hundred young Liberals from all over Ontario. He asked for a declaration by Premier Borden that no election would be held during the war. Then, after a few allusions to the question of a Canadian navy, Sir Wilfrid devoted much time to a discussion of the war in its relation to imperial and international problems. "What is the duty of the Liberal party at this time?" asked Sir Wilfrid, coming directly to his theme. "That is what we must know. That duty, as I see it, is to see that the war is prosecuted to an end and to a final victory. The time will come when we shall have to resume these political discussions, but we do not wish to do so during the war, because we think there is a higher duty laid upon the Canadian people. Although we do not in all things approve the policies of the government, yet we can afford to postpone our differences and give all our attention to the war." Sir Wilfrid went on to mention the chief subjects of difference between the Federal parties. "We cannot endorse their fiscal policy nor again their policy in relation to the settlement and development of the northwest," he said.

Regarding An Election

He dealt next with the preparations for a general election. "We saw preparations on the other side for an immediate or at least an early dissolution," said Sir Wilfrid; "we saw them pressing and pressing upon the Premier [illegible] not therefore have been true to the country's interests had we allowed ourselves to be caught absolutely napping should an election have come suddenly." It was because of the continuance of these agitations that he now appealed to the Premier and to his colleagues for an immediate announcement that there would be no early election, nor yet one during the war. "Following such a pledge, I pledge myself and my party to stop all preparations for an election. Then there shall be in our thoughts nothing but care for the war and the empire's success. The time is not yet too far spent for such a pledge; it is owing from the Premier to the country; it would have been fairer had it come earlier," declared the Liberal leader. "We are yet in this uncertainty that we do not know yet whether or not Parliament is to be dissolved." Sir Wilfrid added that the recent comments in pulpit and press constituted a sufficient mandate for any government against any election during the war period. He followed this with the threat that if an election were forced the Liberals would be ready with strong convictions and a strong policy, opposed in vital things to the policy of the present administration.

"But we would prefer infinitely to follow the policy adopted so patriotically in England and France, one of almost complete cessation of political strife and of unprecedented union of public men for the common cause of liberty and humanity. There was an example here to be followed, one of postponing differences for the decision of the supreme question."

Canada and the War

Canada's position in the war was an important factor. "We have stepped into this war voluntarily," continued the speaker. "There is only one way by which empires can live; it is the British way. Germany deluded herself with the idea that the British empire would crumble like a house of cards. She should have seen by her own history, her own deliverance from Napoleon, that no empire can be established and maintained by force." And now to the horror of the German armies they found opposed to them the soldiers of the dominions. When the word came from the commander-in-chief himself that our sons had saved the day at Langemarck were not all prouder that they were Canadians? "Priceless is the good your hands win for us all. Canadians are fighting not only for Great Britain, for the allies, for Belgium, but for liberty and for all mankind." Sir Wilfrid spoke of the Franco-British relations. "Blessed, blessed spectacle is the union of France and Great Britain today. They fought countless times, but always as Christians, never so that they could not be friends again. Now I believe, in my [illegible] of hearts that never shall the demon of war raise its hideous face between them again, but peace shall reign forever. If these nations put their hands together they could brave the world, not for war, but for peace, and thus open a new page in the history of the world." Had not France with her idealism and Britain with her practical sense together discovered and wrought out human liberty and the only possible science of home and colonial government? "This is the message and these are the sentiments that I bring to you, young Liberals, on this occasion," concluded Sir Wilfrid, before turning to the naval question. "Had my policy proved victorious," he said, "we would have not had to look in these days to an Australian fleet or to Japanese cruisers for the defence of the coasts of British Columbia," he concluded.

Between them Australia and Argentina pasture one-third of the world's sheep.

Six boys, three only 15, were indicted for flat burglaries in Brooklyn, N.Y.

GRAY HAIR

Dr. Tremain's Natural Hair Restorative used as directed is guaranteed to restore gray hair to natural color or money refunded. Positively not a dye, and non-injurious. On sale at McDermid & Jury's Drug Store, Peterboro. Price $1.00 (postpaid). Write Tremain Supply Co., Dept. P.R., Toronto.

PROVIDE MONEY FOR PUMPING STATION UNIT

Contingent Fund Can be Used With the Consent of City Council

The following letter has been received from Solicitor E. H. D. Hall by the Utilities Commission in regard to the borrowing powers of the Commission:—

Dear Sir,—Re Auxiliary Pumping Plant.

The provisions of the Peterborough Act of last session authorize the Council, without the asset of the ratepayers, to pass by-laws authorizing the borrowing of a sum not exceeding $80,000 and to pay the amount to the Utilities Commission to replace money expended in the completion of the dam and power development of the Water Works System, the erection of the pumping station and the purchase and installation of the pumping units therein and in extension of water mains. The money used for these purposes, over and above the amount for which debentures were issued, I presume was paid out of revenue, which if not used in this way would have gone into the contingent fund under the provisions of Chapter 74, Section 17 of the Acts of 1905. Under these Acts the Water Commissioners were authorized to form a contingent fund not exceeding $50,000 and to use such portion of it, from time to time as might be necessary for making extensions, repairs, improvements and alterations in the water works and the dam, power house, plant, mains and other appliances and appurtenances of the water works system, provided that any contract, scheme or work involving an expenditure of over $5,000 first requires the approval of the Council. If therefore a by-law were passed by the Council providing sufficient money to repay the Commission the amount required to pay the bank, and other sums required and in addition sufficient to pay for the auxiliary pumping unit, money so received would be a return to the contingent fund of a like amount expended out of it, and with the approval of the Council, if the amount required exceeds $5000, the Commission it appears to me, could use this for paying for the auxiliary pumping unit.

Yours truly,

E. H. D. HALL.

What the Act Says.

The sections of the Act governing this are quoted as follows:—

"It shall be lawful for the Commissioners of the Municipal Waterworks to form and maintain a contingent fund not to exceed at any time the sum of $50,000 and to use such portion of such contingent fund from time to time as may be necessary for making extensions, repairs, improvements and alterations in the said waterworks and the dam, power house, plant, mains and other appliances and appurtenances of the water works system provided however that any contract, scheme or work involving an expenditure of over $5000 shall first require the approval of the Council of the corporation of the said town—such contingent fund to be invested by the Water Commissioners until it is needed for the purposes aforesaid and for the purposes of forming such contingent fund it shall be lawful for the said Water Commissioners to retain the surplus annual revenue derived from the said waterworks after providing for all ordinary expenses of management and maintenance and a sum sufficient to meet the interest and sinking fund on the water works debentures until the said contingent fund amounts to the sum of $50,000 and while the said contingent fund remains at the said sum of $50,000 the whole of such surplus revenue shall form part of the general funds of and be paid to the corporation of the City of Peterborough."

LATEST NEWS BY TELEGRAPH

Captain J. D. and Sergeant Norman Glover, brothers, of Orillia, were killed in action.

Injuries in a jump from train have proven fatal to Gunner William Parker, Toronto.

Daughters of the Empire in Cleveland will give to the Toronto University base hospital.

The State Council of Knights of Columbus, Ontario, yesterday urged the membership to enlist.

Border cities on great lakes are to be visited by the International Waterways Pollution Commission to urge reconstruction of sewerage systems.

Major Spillette, a veteran of the Indian Mutiny and Fenian Raid, is dead at St. Catharines, aged 79.

University of Toronto will re-open in the autumn despite rumors, says President Falconer.

Austria Meddles

London, May 22—28 irregular bands of Bulgars are preparing to attack Serbia on May 24. The plan of the campaign is the invasion of Serbia and the destruction of Strumnitza, for which the Austrians are said to have offered a reward of $50,000. The irregulars are commanded by Austrian in the fall despite rumors, says artillery and machine guns.

CANADIAN CASUALTIES

Toronto, May 22—The following were included in yesterday's casualty list: Killed in action: Pte. Kay, Hamilton; Pte. Eales, Toronto; Pte. McArthur, Toronto; Pte. Sweetland, Toronto; Acting Sergt. Hawke, Toronto; Sgt.-Major Fraser, Toronto; Pte. Patten, Toronto.

THE BLOOD IS THE STREAM OF LIFE

Pure Blood Is Absolutely Necessary To Health

"FRUIT-A-TIVES" PURIFIES

These Wonderful Tablets, Made of Fruit Juices, Are The Best Of All Tonics To Purify And Enrich The Blood.

Pure, rich blood can flow only in a clean body. Now, a clean body is one in which the waste matter is regularly and naturally eliminated from the system. The blood cannot be pure when the skin action is weak, when the stomach does not digest the food properly, when the bowels do not move regularly, when the kidneys are strained or overworked.

Pure blood is the result of perfect health and harmony of stomach, liver, bowels, kidneys and skin.

"Fruit-a-tives", by their wonderful action on all these organs, keeps the whole system as clean as Nature intended our bodies to be clean.

"Fruit-a-tives" tones up, invigorates, strengthens, purifies, cleans and gives pure, rich, clean blood that is, in truth, the stream of life.

"Fruit-a-tives" is sold by all dealers at 50c. a box, 6 for $2.50 trial size 25c. or sent postpaid on receipt of price by Fruit-a-tives Limited, Ottawa.

ITALIANS NEAR WAR PRECIPICE

Communications Between Italy and Austria Are Practically at an End

Rome, May 22—The Italian senate late yesterday passed the measure giving the government full power in case of war. The vote was 262 to 2. This bill is the same one that was passed by the chamber of deputies previously. Any decisive action by the Cabinet has been held up pending this vote of confidenc in the government. Events are now expected to move rapidly. There was a tremendous demonstration in the senate chamber when the result of the vote was announced. Both on the floor and in the galleries pandemonium broke loose. The king and members of the royal household were spectators.

In presenting the bill to the senate Prince Colonna, mayor of Rome, declared he was to have the honor of launching the war cry. He was frantically applauded.

The position Italy finds herself in is very curious. Still there is no formal declaration of war though communications between Austria and Italy have practically ceased. Rome is delirious with joy. The frontier population has been ordered to abandon their homes and withdraw beyond the line of defense. The valley of the Isonzo has been evacuated.

At Brindisi, Bari and Poggia 350,000 Italian troops have been concentrated. The Austrian forces are concentrated at Trent, Bozen and Meran. Prince von Buelow and Baron De Macchio still remain in Rome. They are making no preparations to leave. Friends declare the two diplomats still profess to see no imminent danger of a rupture between Italy and Austria. If Italy decides to intervene in the war the members of the royal house of Savoy who have always taken a full share in the country's struggles will uphold the best military traditions of their house. The king and the members of his family are ready to make the same sacrifices as the people. On the outbreak of hostilities the king who is as well the head of the army, will proceed to general headquarters and the seven princes of the house of Savoy will serve with the forces ashore and afloat. In the Duc D'Abruzzi, commander-in-chief of the Italian fleet the navy and the nation have complete confidence.

PATRIOTIC LEAGUE

(Continued from page 1.)

port, and while it was not the privilege of all to go to the front, yet everyone could do something in a small way for the Empire in this great national catastrophe.

A detachment from the Collegiate Cadets, in two sections, headed by Miss Ruby Quartermain as "Britannia" and Miss Meta Richardson as "Canada" marched up the aisles to the platform. Two choruses, "Rule Britannia" and "O Canada" were splendidly sung by them.

The Programme.

The programme rendered was as follows:—

Cello Solo—Mr. Smith.

Vocal Solo—My Rosary—Mrs. A. A. Perrin.

Vocal trio—I Navagante—Mr. and Mrs. Lock and Mrs. Perrin.

Reading—The Revenge — Judge Huycke.

Vocal Solo—I Will Sing the Songs of Araby—Mr. J. Locke.

Vocal Duet—Home to our Mountains—Mrs. Perrin and Mr. Park.

Part II.

Vocal Solo—Valley of Laughter—Mrs. Locke.

Vocal Solo—Memories' Flowers—Mr. Douglas Carlisle.

Reading—The Defence of Lucknow—Judge Huycke.

Piano Solo—Mrs. Locke.

Vocal Solo—Island of Dreams — Mr. Maurice Park.

Vocal Duet—The Barcarolle — Mrs. Perrin and Mr. Park.

God Save the King.

Misses Lillian Moore, Jean Anderson, Wilma Nelson and Rosamond Huycke in the garb of Red Cross nurses, made very capable ushers.

It was rather unfortunate that a number of young roughnecks were permitted to disturb half the house by their carrying-on at the rear of the hall. If the management had made some provision for order, the concert would have been more enjoyed by a large number of those who attended.

LOCAL ITALIANS READY FOR CALL

They Expect to Receive Word at Any Hour

Although Italian reservists, of whom there are quite a number in Peterborough have not received any call to return to their country, such a call is liable to be sounded any hour and when it does come it will find many of them ready. Apart from patriotism the present scarcity of employment for foreigners in the city would greatly help to augment the number of Italians returning should they be called for.

Mr. Nicholas Minicola, who is in pretty close touch with the Italians of the city said he thought his fellow countryment here would be ready to respond to the call even though it might be a hardship for them. Personally he hoped they would not have to go.

Should a call go out from Rome for Italians to return it would be sent direct to the Consul General in Montreal, who would in turn notify the various Italian consular agencies throughout the country. The reservists of course would be the first to respond and then the volunteers.

Mr. Minecola said that every resident of Italy who was fit and able to train for a soldier did so, although it was not obligatory as in Germany. He figured that about 200,000 men between twenty and twenty-six years of age could be called out on very short notice and after that volunteers would be called for. They could put 200,000 men in the field easily. One drawback to some of the Italians returning home from Peterborough would be their inability, owing to lack of funds. However it is likely the Italian government would make some arrangements to overcome this obstacle. There is a standing agreement between the Rome authorities and the Campagnie General Italiana, one of the largest steamship companies in Italy to transport at reduced rates when the Government needs some men. They might even be transported free should volunteers lack funds for their passage back.

Mr. Minicola said he received no inside news of the affairs of Italy in the present crisis other than what was noted in the Canadian and American papers. All his news came via New York along with the news cabled over to the great American press associations. He spoke of the sinking of the Lusitania and was inclined to feel that it had something to do with hurrying Italy's hostile attitude toward Austria and Germany.

"We Italians cannot see our Mother Country lining herself up with anybody else," said Mr. Minicola.

Cook's Cotton Root Compound

A safe, reliable regulating medicine. Sold in three degrees of strength—No. 1, $1; No. 2, $3; No. 3, $5 per box. Sold by all druggists, or sent prepaid on receipt of price. Free pamphlet. Address: THE COOK MEDICINE CO., TORONTO, ONT. (Formerly Windsor.)

Piano Tuning

Phone 595

The GREENE MUSIC CO

CHARLOTTE STREET,

when your piano requires tuning or regulating. All work guaranteed.

IN SUCH PAIN WOMAN CRIED

Suffered Everything Until Restored to Health by Lydia E. Pinkham's Vegetable Compound.

Florence, So. Dakota.—"I used to be very sick every month with bearing down pains and backache, and had headache a good deal of the time and very little appetite. The pains were so bad that I used to sit right down on the floor and cry, because it hurt me so and I could not do any work at those times. An old woman advised me to try Lydia E. Pinkham's Vegetable Compound and I got a bottle. I felt better the next month so I took three more bottles of it and got well so I could work all the time. I hope every woman who suffers like I did will try Lydia E. Pinkham's Vegetable Compound." — Mrs. P. W. LANSENG, Route No. 1, Florence, South Dakota.

Why will women continue to suffer day in and day out or drag out a sickly, half-hearted existence, missing three-fourths of the joy of living, when they can find health in Lydia E. Pinkham's Vegetable Compound?

For thirty years it has been the standard remedy for female ills, and has restored the health of thousands of women who have been troubled with such ailments as displacements, inflammation, ulceration, tumors, irregularities, etc.

If you want special advice write to Lydia E. Pinkham Medicine Co. (confidential) Lynn, Mass. Your letter will be opened, read and answered by a woman and held in strict confidence.

ASPARAGUS

ORANGES STRAWBERRIES
BANANAS PINEAPPLES
LEMONS GRAPE FRUIT
TOMATOES CUCUMBERS
LETTUCE RADISH
ONIONS RHUBARB
CELERY NEW CABBAGE
PARSNIPS BEETS
POTATOES ASPARAGUS

Canned Goods of All Kinds

N. Minicolo

160 HUNTER STREET.

BOTH PHONES 337

House-Cleaning Time

makes the busy woman give some heed to the condition of her curtains and lambrequins. They may need cleaning and pressing, both of which means, to her, a lot of time and trouble, not to speak of expense. Send them to us, and we will save you all three; and, of course, give you a much better job. You will admit that they look like new when we send them home to you; and after that you will send us all your cleaning and pressing.

Parker's Dye Works

R. M. BEACH, Prop.,

177 Charlotte St. 'Phone 25.

Advertise in The Review. It Pays.

COMFORTS FOR THE SOLDIERS

[illegible] splendid opportunity [illegible] comforts to boys fighting, wounded in defence of home.

Hospital supplies positively required for our wounded Canadian.

Our soldiers are fighting and do not stop because they win or because their comrades are stricken down on the battle field.

Each day we read of some one we know being wounded and killed and [illegible] as we think of them fighting for us, dying for us. Can we then withhold a generous hand in outfitting proper hospital supplies? Bear in mind 2000 beds are being equipped and that means 2000 Canadian boys wounded and that that also means towels, pillow cases, bandages, etc., to comfort them in their agony will be required.

Cut out the coupon below and bring it along with your donation to Review.

THE DAILY REVIEW HOSPITAL SUPPLY FUND.

NAME ....

ADDRESS ....

Enclosed please find $ ....

for the purchase of ....

....

If you prefer to send articles mentioned instead of the cash, same will be accepted by the Daily Review.

AT THE DOUROS Fruit Store

Fruits and Vegetables

Come and see our display. Every seasonable Vegetable is here fresh.

New Cabbage, Beets, and Carrots, Tomatoes, Lettuce, Radish, Green Onions, Asparagus, Spinach, and Green Beans.

Strawberries, Pineapples, Bananas, Oranges, Grape Fruit and Lemons.

Fresh White Fish, Salmon Trout and Cat-Fish.

THE DOUROS CO.

375 George Street.

'Phones 18-19.

Trent Valley Lager

Champagne Ale

Dublin Porter

Recommended by all for its Purity and a Health Builder.

On sale at all Hotels and Liquor Stores.

Manufactured by the

CALCUTT

Brewing & Malting Co.

Limited.

PETERBOROUGH, ONT.

Phone 98.

Deep Rock

Lithia

King of Table Waters

Wholesale Distributing Agents—

D. KNOX SODA WATER CO

MANUFACTURERS

GINGER ALE

LEMON SOUR

CIDER VINEGAR

PHONES RES. 61 WORKS 232 384 QUEEN ST.

Wanted

You to come and give us a trial purchase. We guarantee to give satisfaction and reasonable prices.

New Cabbage Strawberries
Tomatoes Bananas
Cucumbers Apples
Rhubarb Celery
Lettuce Pineapple
Onions Oranges
Radish Lemons
Asparagus

VERY BEST OF GROCERIES AND PROVISIONS

D. M. MINICOLA

410½ George St.

BELL PHONE 935

THIS IS LAST DAY OF SPECIAL PRIZE PERIOD

Candidates Should Make the Most of Every Minute—Turn in Every Possible Subscription To-night — Subscribers Should Pay To-day — Do it Now

VOTE SCHEDULE
THIS WEEK.

Daily Review	Carrier	Mail	Votes
Two years..	$8.00	$6.00	40000
One year...	$4.00	$3.00	16000
Six mos....	$2.00	$1.50	6000
Three mos.	$1.00	..	2000
Weekly Review—			
Two years..	$2.00		6000
One year..	$1.00		2000

FRIDAY, JUNE 11th.—The party will report at The Review office and all baggage, which must be confined to hand baggage, left at Review office. At 11.35 a.m. the party will leave for Toronto, arriving at 3.15. At 4.40 leave Toronto arriving Detroit at 9.50 p.m.

SATURDAY, JUNE 12th. — The party will be entertained to an auto drive around the city. At 7 p.m. dinner at the Crawford House, Windsor, after which the party will be conveyed to the Brush St. station, Detroit, where they will board their special car for Chicago, due to leave at 10 p.m.

SUNDAY, JUNE 13th.—8 a.m. Arrive Chicago and party will be immediately transferred to the new C. & N. W. station where breakfast will be taken in the beautiful dining hall 10.30, party will leave.

MONDAY, JUNE 14th.—Party will arrive in Denver at 3.00 p.m., immediately conveyed to the Hotel—an auto drive through the city; the evening will be spent at one of the theatres.

TUESDAY, JUNE 15th.—10.00 a.m. the party will leave over the D. & R. G. railway.

WEDNESDAY, JUNE 16th.—1.30 p.m.—Party will arrive at Salt Lake City and will leave over the O. S. & L. at 3.45 p.m.

THURSDAY, JUNE 17th.—Arrive at San Francisco at 8.50 p.m.

FRIDAY, JUNE 18th.—Sight seeing in San Francisco.

SATURDAY, JUNE 19th. — Sight seeing in San Francisco.

SUNDAY, JUNE 20th.—Sight seeing in San Francisco.

MONDAY, JUNE 21st.—Sight seeing in San Francisco, leaving over the S. P. at 8.20 p.m.

TUESDAY, JUNE 22nd.—On the train.

WEDNESDAY, JUNE 23rd. — Arrive Portland 7.20 a.m. The party will be at once conveyed to the beautiful Hotel Multnomah.

THURSDAY, JUNE 24th. — The party will leave Portland at 8.30 a.m., arriving at Seattle at 3.15 p.m. and will leave at 11.30 p.m. on the C. P. R. steamship.

FRIDAY, JUNE 25th.—8.00 a.m. —Party will arrive in Vancouver.

SATURDAY, JUNE 26th.—8.25 a.m.—Party will leave Vancouver by special car over the C.P.R.

SUNDAY, JUNE 27th.—10.40 a.m.—Arrive at Banff, leaving at 11.55 p.m.

MONDAY, JUNE 28th.—2.35 a.m. —Arrive at Calgary, leaving at 2.05 p.m.

TUESDAY, JUNE 29th.—5.25 a.m.—Arrive in Regina, leaving at 6.30 p.m.

WEDNESDAY, JUNE 30th. — Arrive at Winnipeg at 6.45 a.m., leaving at 6.05 p.m.

THURSDAY, JULY 1st.—Arrive Fort William at 6.45 a.m., leaving at 9.25 p.m.

FRIDAY, JULY 2nd.—Arrive at Sudbury at 5.35 p.m., leaving at 10.35 p.m.

SATURDAY, JULY 3rd.—Arrive Toronto 8.20 a.m., spending the day in the city of Toronto, leaving at 5 p.m. Arrive in Peterborough at 8.10 p.m.

District No. 1.

All that territory inside the city limits east of Aylmer Street.

	Votes
Miss Irene Booth	635,475
Miss Maude Bogue	651,950
Miss Georgia Long	23,975

District No. 2.

All that territory inside the city limits west of Aylmer Street.

	Votes
Miss Marion Gorman	98,725
Miss Mabel Young	56,725
Miss Bernadette Ward	21,475
Miss Ruby Derry	30,625
Mrs. C. J. Hicks	51,325

District No. 3.

All of the West Riding of the County of Peterborough, and adjoining counties, including Lakefield.

Miss Olgo Johnston, Brownton	90,725
Miss Mildred Newton, Cavan	80,475
Miss Ettie Harrington, Ennismore	29,325
Miss Teanie Boate, Omemee, R.R. No. 1	94,625

District No. 4.

All of the East Riding of the County of Peterborough and adjoining counties, not including Lakefield.

	Votes
Mrs. Walter H. Kidd, Indian River	43,475
Miss Olga E. Miller, Lakefield, R.R. No. 4	44,925
Miss Josie McIlvena, Apsley	5,025
Miss Lola Kempt, Keene	62,825
Miss Carrie Lajoie	33,650
Miss Vida Faux, Westwood	41,650

FINES IMPOSED.

The two vaudeville artists who indulged in so freely yesterday and acted in a disorderly manner were given a trial at four o'clock and fined $2 and costs, or $5.25 each.

Zutoo

Cures headache in 20 minutes by the clock. 25c per box.

Everything is Ready for the Entertainment of Visitors at the Annual Celebration at Kingston, Ont., June 3rd

PROGRAMME

Forenoon: Trades Procession with Bands. Motorboat Races, Yacht Races, Baseball, etc.

Afternoon at Fair Grounds: Bands, Vaudeville, Wrestling Matches, Baseball, [illegible] Horse Races, [illegible] 2.25 Class, $300; 2.50 Class, $250.

Come and see the large military camp.

Excursion Rates, tickets good June 2nd to 4th incl.

R. D. Sutherland, Mayor and Chairman. **W. W. Sands, M.D.,** Sec.-Treas. **R. J. Reid,** Manager.

Juby Bros. Have much pleasure in announcing to the Public that they have opened their newly refurnished and up-to date store at . . . **No. 242 Charlotte St.**

(Opposite the Grand Trunk Railway Station.)

Where we will show a complete and well-chosen stock of brand-new

Groceries & Dairy Products

We respectfully solicit a share of your patronage and guarantee Pure Goods at Lowest Prices. **Telephone 680.** A. E. JUBY — J. JUBY

The Home of Lantic Sugars
The most up-to-date refinery in the world.

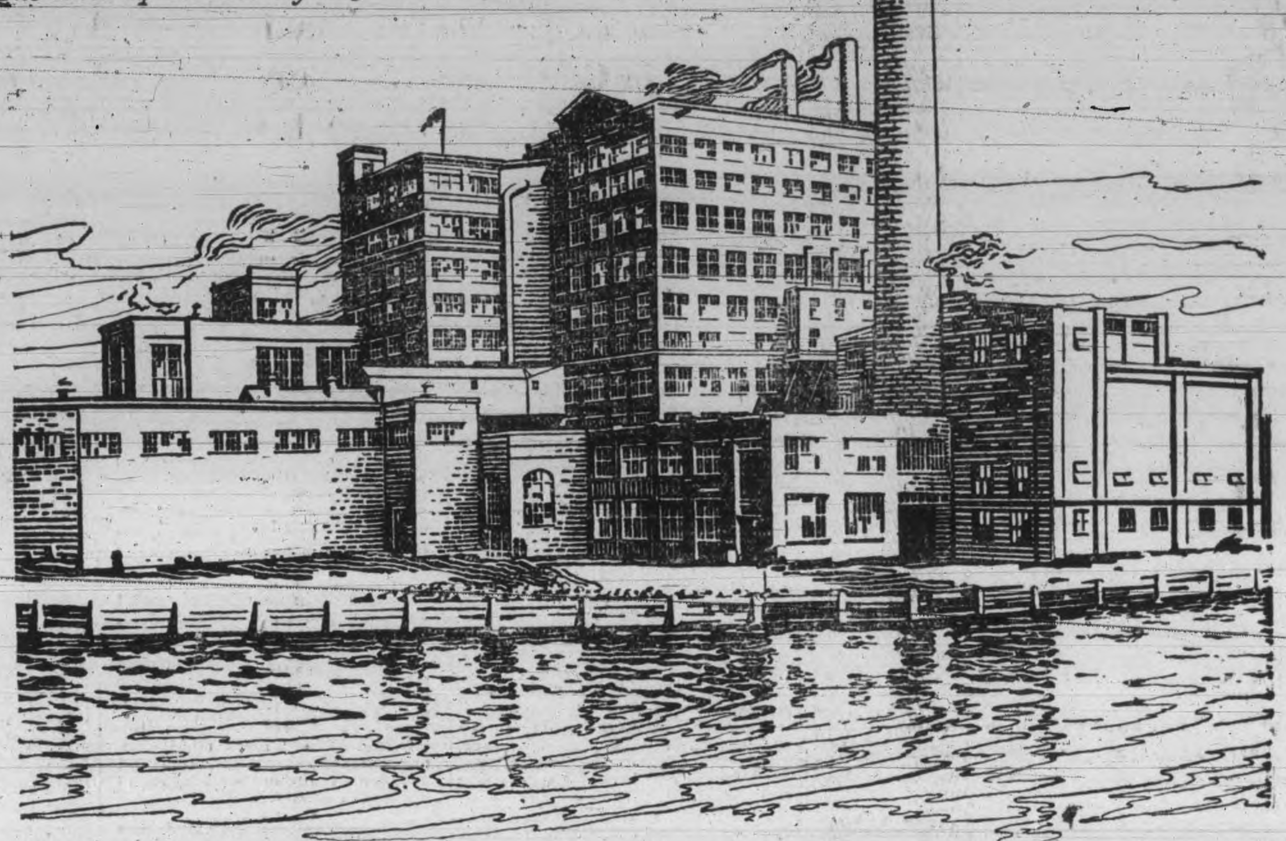

This new Refinery gives to Canada the most up-to-date Sugar Refinery on the Continent

After a year and a half's work, we have completed and are now operating the most sanitary, up-to-date sugar refinery ever constructed. Every new and improved method of refining has been installed.

No expense has been spared to make the sanitary conditions perfect.

Every step in the process of manufacture is one of care and patience for quality.

The result is that no hand touches the product from the time the raw sugar reaches the refinery until the perfectly refined sugar enters the home in the Original Packages.

Only cane sugar used in the refinery — no beets — no substitutes.

Tell your grocer to send you Lantic Sugar in original packages. This will ensure the purity and cleanliness of the sugar used in your home. Look for the Red Ball on every package.

Lantic Sugar

Atlantic Sugar Refineries Limited

MONTREAL, QUE. **ST. JOHN, N. B.**

WALTER CURRAN'S LETTER ON LIFE

(Continued from page 5.)

timentality will cause the British authorities to sacrifice thousands of British lives in playing to the gallery.

An English officer has the following to say on this subject in the Liverpool Post:

"But this latest phase of murder —asphyxiating gas—if I wrote from now till the end of the war I could not say everything about that. Of all the devilish crimes of which the Germans have been guilty since the war started, this one is far away the most devilish, and to try to excuse it on the ground that it inflicts a quick and painless death far different from the tornado of shells we let loose at Neuve Chapelle is blatant lying. We have a lot of the men who have been gassed in our hospitals. Their moans are awful, and they sit up swaying about fighting and gasping for breath. Their faces and body are a muddy purple black, their eyes glazed, and foam comes from their mouths. Their lungs are turned to liquid, and the doctors say they have the appearance of men on the point of death from drowning. Nurses and doctors work night and day to give relief."

Led by the Times, there has been a demand by the English Press that steps be taken to counter this mode of warfare.

It is well to note that the prevailing summer winds in Belgium are south-west and consequently the opportunities for the employment of gas will be limited.

London's nerves are becoming a wee bit jumpy. Yesterday, Ascension Day, a Royal Salute was fired at noon. The noise of the cannon so disturbed many people, who thought the Zeppelins were coming, that they hurried to cover. At night the roar of thunder again got their "goat." When you consider that we can, at this place, on a favorable day hear the roar of the heavy artillery an idea of our proximity to the real happenings is gained.

Yesterday in the mess at Napier Barracks, a Major read a letter from a Major at the front, who left here Tuesday at 8 p.m. He was in the thick of it on Wednesday morning, and has been under shell fire ever since. Some of his men were wounded and one was killed. They were digging themselves in under shell fire in a new position and they were not losing any time. There is a fascination about the life, but it is strenuous work and the ground is not in any too sanitary a condition.

The Princess Pats have no base reserves at all now. The Adjutant, Capt. Randolph Mainer, from Orillia, has been warned and leaves for the front Sunday.

Reid's Say

Palm Beach Suits

Are the Biggest Hit of the Season

We are showing a large range of these New York garments, seven practical styles for Misses and Women. They include Model **Aquatic**, *Model* **Alderson**, *Model* **Palm Beach**, *Model* **Summer Girl**, *Model* **Stroller**, *and Model* **Tommy Atkins**. *They are Man-Tailored, in Genuine* **Palm Beach Cloth**, *just the thing for Outing and Motoring.*

We have the exclusive sale of these here. Prices **$9.50** *and* **$10.50**.

They are on display in our Show Windows To-night and until after the holiday.

See Them

The Reid Co. Where the Styles Come from.

To the Men of Peterborough

You are invited to attend a **Luncheon** at the Y. M. C. A. on evening of **Tuesday, May 25th**, at 6:30 o'clock, to meet **E. R. Wood, Esq.**, of Toronto, who will address the gathering in the interest of the Association work in this city.

Mr. Wood is a well-known former resident of this city, has always taken a deep interest in the work, and will place before the meeting the claims and objects of the Y. M. C. A.

Please advise the Secretary, at the Y. M. C. A., (up to Tuesday at noon) of your intention to be present.

G. A. GILLESPIE, Chairman. C. N. MESERVE, Secretary.

Money Savers in Spring Hardware

LAWN MOWERS, for $3.50, $4.00 and $4.50
Guaranteed, with proper care, to last eight or ten years.

GARDEN HOSE of extra quality, worth 11c, 13c and 15c per foot. Now .... **10c, 12c and 14c per foot**

Painted Lawn Fence and Flower Guard
Screen Doors and Window Screens

We have a large stock of **Hardware, Paints, etc.,** bought before the recent advances in price.

Come in and take advantage of it.

A. P. BROWN & CO.
171 SIMCOE ST., just off George St.. 'PHONE 532.

$14,860 IN PERMITS TO BUILD

Number for Three Weeks of This Month is Twenty-two

During the first three weeks of this month there were 22 building permits issued for construction, costing $14,860. This is, as might be expected, a decided falling off when compared with May, 1914. During the corresponding month last year there were 75 permits taken out for work costing $105,260.

The following are the permits issued thus far this month:—

E. B. Paquette, dwelling, Gladstone avenue	$1600.00
A. J. Rose, dwelling, Lansdowne street	1500.00
S. R. Armstrong, alter residence, 778 George St.	60.00
E. B. Fowler, verandah 277 Rubidge street	250.00
Jas. D. Walmsley, garage, 575 Aylmer street	40.00
E. Hurtubise, playhouse, 114 Stewart street	5:00
A. H. Stratton, storage shed 373 Park street	100.00
Dr. D. N. Carmichael, alterations, 441 Water street	200,00
Miss A. E. Thompson, summer house, 165 Smith St.	100.00
A. Peters, verandah, 314 Mark St.	75.00
L. Meehan, verandah, 203 Rink street	25.00
Mrs. J. E. Elliott, verandah, 193 Aylmer street	100.00
W. H. Hill, dwelling, Brock street	3500.00
F. Neal, porch, 314 Rubidge street	50.00
J. J. Duffus, dwelling, Hunter street	4000.00
Mrs. Dredge, verandah, 339 London street	40.00
A. Brotherston, balcony, 660 Concession street	25.00
Mr. J. Wilson, enlarging dwelling, 491 Gilmour St.	150.00
[illegible] Limited, alterations, 248-252 Charlotte street	900.00
Wm. James, verandah, 421 Sheridan street	40:00
Miss D. Archambault, dwelling, Cedar street	1200.00
C. Brisbain, dwelling, Sophia street	900 00

The Hamilton Board of Education has decided to buy material for the knitting classes to be organized in the public schools.

HOME STUDY
Arts Courses only.
SUMMER SCHOOL

QUEEN'S UNIVERSITY
KINGSTON, ONTARIO
ARTS EDUCATION MEDICINE
SCHOOL OF MINING
MINING
CHEMICAL MECHANICAL
CIVIL ELECTRICAL
ENGINEERING
GEO. Y. CHOWN, Registrar

At Fowler's Optical Parlors

Fares will be allowed on all purchases of Optical Goods during Fare Refunding Week, the same as in other stores.
Monday, May 17th, to Saturday, May 22nd.

A. A. FOWLER, Phm. B., Eyesight Specialist.
Ref. D. O. Toronto. Oph. D. Chicago.
OPTICAL PARLORS AND LENS GRINDING PLANT
WITH **Nugent Drug Co., 386 George-st.**
Directly opposite Cressman's large stores, Peterborough.

WALTER CURRAN'S LETTER ON LIFE AT SHORNCLIFFE

Field Comforts Commission Doing a Great Work and is Appreciated by the Soldiers

(Special Correspondence to the Review by Walter Curran.)

SHORNCLIFFE, May 6.—These have been busy days at Canadian headquarters. Calls for reinforcements in France have come in so fast that the staff have been absolutely working overtime. The last reinforcements to be sent forward were the Canadian Mounted Brigade. The Strathcona Horse, King Edward Horse, Royal Canadian Dragoons, under Brigadier General Seely, have at last, after much heart-burning because of the delay, gone to the firing line—as infantry.

This occurrence in itself gives some idea of the urgent need there is for Canadian reinforcements just now. It would also indicate that insofar as the British are concerned, the big push is not to start just yet as this brigade has done absolutely no marching, and couldn't, in all fairness, be used in big manoeuvres. They had their first hike on Saturday last. They are now in France—all but two companies of the King Edward Horse, who are quarantined with measles.

The one consolation Gen. Seely's brigade has is that their use as infantry is only temporary, and that they have the promise of the War Office that they will be turned into cavalry again as soon as possible. There is great jubilation on all sides at the thought of getting to the front in any capacity.

There was considerable excitement among the newly arrived 18th on Monday at noon, when a German taube flew over the Sandling camp hard pressed by a British machine. Both were flying very high, but the puff and report of shots added a thrilling touch. They were too high to see very much, however. The Germans escaped in the direction of Dover.

The air scouts seem to be fairly well warned of the German movements. I was talking to a searchlight maxim gun motor crew, which came here two days before the raid, and by means of questions in the form of statements, ascertained that a visit of some kind was anticipated.

The day of the taube's visit was remarkable, too, for unusual activity on the part of destroyers and other war craft along the waterfront of Folkestone.

There has been a tremendous amount of stuff written and said about the First Contingent that was quite untrue. I find that K. of K.'s army was responsible for a large portion of the misdeeds with which the Canadians were credited. The people of Salisbury would be delighted to have the Canadians back again.

The English are absolutely unreserved in their praise of the valorous Canadians at Ypres. What those boys went unflinchingly through will never be realized by the people of Canada. None of the immortal heroes of history were called upon to face such absolutely galling conditions.

They have, I understand, been into it again. They came out on Monday and went back Thursday—the Second Brigade. Friday, it is stated, unofficially, they again proved their gallantry in a bayonet clash with the Huns. The praise you hear everywhere is unqualified and unstinted.

Field Comforts.

The announcement that the Canadian Field Comforts Commission was to be quartered in Moore Barracks here has met with much favorable comment on the part of both men and officers. Lieuts. Plummer and Arnoldi, by their really wonderfully faithful work in attending to the needs of the men at all times at the entire sacrifice of their own comforts and interests, both at Salisbury and at the front, have gained the admiration and appreciation of all ranks.

Being, as they are, the only official channel through which comforts can be sent directly to the men in the camps here and in France, and knowing, as they do, from the soldiers themselves, what is needed, they indubitably have had advantages over any other agency. They have, it seems, taken full advantage of their opportunities and have so established themselves that now, when sox or other comforts run short there is an immediate application put in to the Field Comforts Commission—and the boys tell me that they have not been found wanting.

A staff officer, whom I mentioned the commission's work to today, said: "Nobody realizes the work which those girls did for us at Salisbury. We were up to our eyes in mud and our transport and delivery system had almost insurmountable difficulties to cope with. These young ladies, whose official position enabled them to ascertain the wants of the men, absolutely sacrificed themselves in their work for the comfort of both officers and privates. Everyone recognizes that their work is indispensable, and that is really why they are being quartered in Moore Barracks."

One man, who is back from the front wounded, tells me that they are the one reliable point of contact with the outside world. If a chap is short of sox, the officers write in to Miss Plummer; if he wants to do some shopping, he writes. Parcels are sent in their care. If the people at home get out of touch with a boy, the commissioners locate him.

What I hear indicates that this commission does what no other agency can do. It works from the men to the public. It does not, of course, handle medical supplies or comforts to men in hospitals; that is the responsibility of the Red Cross. They do, however, supply the men in the field with the things they need which the government does not supply. Sox are, of course, the most imperative article. The manner in which the men literally wade through sox makes them always in demand, medium weight, of course, being required now instead of the winter ones.

I am told that the men yearn for good old Canadian tobacco — plug, package, or cigarettes. The Old Country stuff is all very good for the "bleeding blokes," but they say, "Give us a drag of real tobacco."

You can imagine the task which devolves upon these young ladies when you learn that they have to dig up the wherewithal to supply the men in France with such dainties as soaps, mouth organs, small towels, chocolate, gum, tooth brushes and paste. The English Tommy, not being accustomed to an undershirt, doesn't miss it, but not so our fellows. They want medium weight underclothes, and it is up to the commission of two to find them, and incidentally such other articles of haberdashery as khaki handkerchiefs, shoe laces and the omnipresent sox.

Many parcels sent forward have, as was inevitable, gone astray. Owing to the close contact which the Canadian Field Comforts Commission has with the army system it has been signally fortunate in getting its supplies through. This has given it the reputation for reliability which has earned it the prestige and regard of the military authorities and men.

When the depot in Moore Barracks is established, I will pay it a visit and try to describe for the benefit of the Canadian public just how the work of supplying our army with comforts is carried on.

Second Contingent Men.

The men of the Second Contingent, now in camp at Hyde—an extension of the Shorncliffe Camp — are signally healthy and unanimously enthusiastic about England. The weather has been ideal since their arrival and this is generally conceded to be the most attractive resort district in England. From present indications a shipment of baseballs would be very welcome. The boys are practising hard. A game has been arranged for Saturday between the Second Contingent Divisional Train and the First Contingent Infantry to take place at Folkestone cricket grounds. The said cricket grounds will probably receive some shock when the rooters get busy.

It is not in the least probable that the Canadian people grasps the significance of what the use of gas means to our men. No language at my command can possibly describe the heiniousness of this dastardly policy. However, the Germans have chosen their weapon, and it is to be hoped that no weak-kneed sen-

(Continued on page 4.)

Starvation or Merciless Torture

A choice between starvation or merciless torture is the dismal prospect before all victims of indigestion for, although they are in need of food to nourish the body, they are afraid to eat because of the long periods of pain and discomfort that follow even the lightest of meals.

The urgent need of all who suffer from indigestion is to gain strength so that the stomach can extract nourishment from the food taken. Pain after eating is the way the stomach signifies its protest that it is too weak to do nature's work. To take purgatives is only to aggravate the trouble. Dr. Williams' Pink Pills give new strength to weak stomachs because they enrich and purify the blood supply, thus enabling the stomach to digest food naturally. Almost from the first the appetite revives; then food can be taken without pain, and the burden of indigestion disappears. The following case proves the truth of these statements. Mr. W. H. Silver, a well-known farmer living in the vicinity of Hemford, N. S., says: "For upwards of seven years I was tortured with indigestion; sometimes I was so bad that I would not taste a bit of hearty food, but would have to content myself with a bit of stale bread. At times I suffered excruciating pains in my stomach, and could hardly sleep at night. I tried various prescriptions, but got no benefit from them, and naturally I was in a very reduced state of health. I had come to believe that I was doomed for the balance of my life to this most constant torture, when I read of a case similar to my own cured through the use of Dr. Williams Pink Pills. This gave me new courage, and I decided to try them. To make a long story short, the use of the Pills for a couple of months completely cured me. This is some two years ago, and I have had no return of the trouble, and am able to eat as hearty a meal as anyone."

You can get Dr. Williams' Pink Pills through your medicine dealer or by mail at 50 cents a box or six boxes for $2.50 from The Dr. Williams' Medicine Co., Brockville, Ont.

MILITARY NEWS

(Lindsay Post.)

Lieut.-Col. Fee received word this morning from militia headquarters that he had been transferred to Divisional Headquarters, Kingston, to take charge of the base regiment. He leaves on Monday for the Limestone City to report for duty.

This appointment is a most important one, as Lieut.-Col. Fee's duties will be to look after all the details in connection with the preparation of the regiment for departure to the front.

Major Anderson, of Tory Hill, sen. major of the 45th Regt., has been ordered to report for duty at the armories in Col. Fee's place.

Major Brown, of Kingston, conducted the officers' and non-coms' examinations at the armories last night. The men acquitted themselves most creditably.

Eighteen more recruits enlisted today.

An idea of what the moving of the troops to Barriefield will mean to some Ottawa merchants is shown by the amount of provisions used by the 8th C. M. R. daily.

The total strength of this regiment is 554 men, who require 658 pounds of bread, 527 pounds of fresh meat, 66 pounds of bacon, 11 pounds of coffee, 32 pounds of cheese, 197 pounds fresh vegetables, 15 ounces pepper, 16 pounds salt, 8 pounds of tea, 527 pounds of potatoes, 17 pounds of split peas, 66 pounds jam, 66 pounds beans, 66 pounds of butter.

They also use 3,555 pounds of hay and 2,570 pounds of oats, and 2,056 pounds of straw.—Ottawa Citizen.

MUCH WORK

(Continued from page 1.)

Smith street; the Grand Trunk Ry. to be notified to widen the planking on their track at the east end of the bridge over the Otonabee river and to repair the plank crossing at Benson street.

Smith street; to be repaired at Aylmer and Bethune streets, and a pipe drain laid at the intersection of Aylmer street.

Aylmer street; to be repaired south of Smith street.

Antrim street; the gore at the intersection of Bethune street to be cleaned and the southern boundary of it marked by posts and wire.

Downie street; the engineer to report on drainage south of Edinburgh street.

Smith street; the drain on the south side, east of Donegal street, to be cleaned out. Mr. D. W. Dumble to be notified to remove ashes he had deposited on the south side near Donegal street.

Smith St. A crossing to be constructed on the north side at Downie Street.

Smith St. To be gravelled from Park Street east to the junction of Edinburgh Street.

Walnut street; the hill to be cut down, and railing on the walk at the hill to be extended west.

Rubidge street; to be graded north of Kirk street. Kirk street to be graded.

Monaghan Road, from Elm Street to Charlotte street, to be graded and gravelled where necessary.

Gilmour street; five trees to be taken out on the north side west of Babbs Lane, as they are too close together; the property owners to be notified of this.

Charlotte street; a crossing to be constructed on the south side at Park street.

Park street; the Horticultural Society to be asked to care for the small park south of Hunter street.

Simcoe street; a crossing at Reid street to be repaired.

King street; the north side of the street to be filled in west of Frederick avenue.

Monaghan Road; the Canadian General Electric Company to be notified to remove a guy wire that is over the sidewalk between Charlotte and King strets.

Bolivar street; a pipe drain to be laid on the south side east from the Monaghan Road.

Wolfe street; a cinder walk to be laid on the north side of Park street.

Princess street; that the Overend Estate be notified that if they wish to use the fence on the north side they must move it back to the street line, as the street will be graded.

Prince street and Princess street to be graded.

Lake street, to be graded west of Aylmer street.

Stewart street, to be graded and gravelled from the Canadian Pacific Railway south to the end of the street.

Wolfe street, to be gravelled from Rubidge street to Bethune street.

Louis street; that the chairman and Alderman Saunders be a committee respecting the widening of the street.

Simcoe street, to be repaired from Aylmer street to Rubidge street.

It was decided that notice be given under Section 9 of the Local Improvement Act of the intention of the Council to pave Charlotte street from Park street to the Monaghan Road as a local improvement.

It was decided that notice be given under Section 9 of the Local Improvement Act of the intention of the Council to construct cement sidewalks as local improvements on the following streets:

Maria street, north side, from Mark street to Burnham street.

Benson street, east side from 89 feet 8 inches north of Smith street to Smith street.

Smith street, south side, from Park street to Donegal street.

Donegal street, west side, from Smith street to London street.

Homewood avenue, north side from lot 19, plan 95, to the Monaghan Road.

Bolivar street, north side, from lot 20, plan 60, to the Monaghan Road.

Penrose avenue, west side, from Sherbrooke street to Bolivar street.

Stick This On Your Spindle

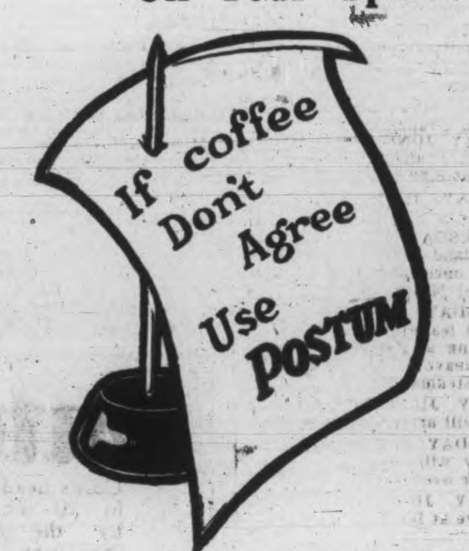

A Nurse says:

"I have been a trained nurse for fifteen years, and, like many nurses, drank strong coffee. About two years ago I had to call a halt. I missed my coffee until someone recommended Postum, which I have used ever since, recommending it to many of my patients."

A Teacher says:

"I have been a coffee drinker ever since I can remember. I have been teaching school for sixteen years, and became more and more nervous. I could not sleep. After reading some of your literature I decided to try Postum. I have been using it about thirty days; my nerves have improved; I have no headache; sleep peacefully, and am able to do my school work better."

A Doctor says:

"I often find it necessary to prohibit the use of coffee for my patients, and have advised the use of Postum with good results to the nervous system and digestion."

When the time comes that you want to get rid of tea and coffee troubles, change to

POSTUM

— the pure food-drink.

Made with wheat, roasted with a bit of wholesome molasses, Postum is entirely free from the drug, caffeine, in tea and coffee, or any other harmful substance.

Both **Postum Cereal** — which has to be boiled — and **Instant Postum** — made in the cup instantly — are delicious, nourishing, and cost about the same per cup.

"There's a Reason" for POSTUM

MADE IN CANADA. —sold by Grocers everywhere.

Canadian Postum Cereal Co., Ltd., Windsor, Ont.

The Male Choir with the Salvation Army Staff Songsters who came to Peterborough this afternoon. The programme for tonight, Sunday and Monday will be found elsewhere in this issue.

SERVICES IN THE LOCAL CHURCHES TO-MORROW

ST. JOHN'S ANGLICAN

Rev. Canon Davidson, Rector.

Whitsun Day.

8.30 a.m.—Matins, sermon and Holy Communion.

11 a.m.—Matins and Sermon.

Anthem—God is a Spirit—Bennett.

3 p.m.—Sunday School and Bible Classes.

7 p.m.—Evensong and sermon.

Anthem—Hallelujah—Handel.

Mr. R. J. Devey, Choirmaster and Organist.

ST. LUKE'S CHURCH.

Rev. W. H. White, M.A., Rector.

Whitsun Day.

8.30 a.m.—Holy Communion.

11 a.m.—Morning Prayer and sermon.

3 p.m.—Sunday School and Bible Classes.

7.00 p.m.—Evening Prayer and Sermon.

The Rector will preach.

All seats free.

ALL SAINTS', ANGLICAN

Rev. R. B. Grobb, M.A., Rector.

Whitsunday.

11 a.m.—Morning Prayer and sermon.

Hymn 189—When God of Old Came Down from Heaven.

Venite 10. Psalms 22. Te Deum 30-31. Jubilate 60.

Hymn 191—Spirit of Mercy, Truth and Love.

Hymn 427—Come Gracious Spirit, Heavenly Dove.

Offertory Anthem—When the Day of Pentecost was Fully Come—Caleb Simper.

Alms Presentation 389.

Hymn 507—Jesu, Lover of My Soul.

Amen 139.

3 p.m.—Sunday School and Bible Classes.

7 p.m.—Evening prayer and sermon.

Hymn 299—O Spirit of the Living God.

Psalms 86. Magnificat 78. Nunc Dimittis 104.

Hymn 470 — Gracious Spirit, Holy Ghost.

Hymn 594—Our Blest Redeemer ere He Breathed.

Offertory Anthem—The Lord is in His Holy Temple—Caleb, Simper.

Alms presentation 389.

Hymn 477—Hark, Hark My Soul.

Amen 138. Vesper 40.

Choirmaster—Mr. Geo. E. Chandler. Organist, Miss M. Flowers.

ST. GEORGE'S CHURCH.

Rev. Jas. Price. Rector.

7 a.m.—Holy Communion.

3 p.m.—Sunday School.

7 p.m.—Choral Evensong and sermon.

Preacher, Mr. J. J. Turner, Jr.

Thursday, 8 p.m.—Choir practice.

Friday, 7.30 p.m.—Boys' Brigade.

Choirleader—Mr. W. Woodrow.

Organist—Miss Elsie Wise.

ST. ALBANS.

Brownton

(Church of England, 108 Western Ave.)

7 p.m.—Evening service and sermon.

Preacher, Mr. C. A. G. Spence.

GEORGE ST. METHODIST CHURCH

Rev. R. G. Peever, B.D., Pastor.

10 a.m.—Society Class meetings and Junior Epworth League.

11 a.m.—Morning Service.

The Supreme Ambition and Joy of Life.

3 p.m.—Sunday School and Bible Classes.

7 p.m.—Evening Service.

Perfection Through Progress.

Good music. All welcome.

Organist and choirmaster—Mr. John H. Renwick.

CHARLOTTE ST. METHODIST

Rev. J. P. Wilson, B.A.

10 a.m.—Class meeting.

11 a.m.—Morning Service.

2.30 p.m.—Sunday School and Bible Classes. Meeting of Brotherhood.

7 p.m.—Evening service.

Morning Anthem — Turn Thy Face Unto Me—Atwood.

Offertory Solo—He Leadeth Me—Ashford—Miss Ada Richardson.

Evening Anthem—Sun of My Soul—Turner.

Offertory Solo — Recessional — De Koven—Mr. Harold Lee.

[illegible] Edward Fisher, Organist and [illegible]

MARK ST. METHODIST

Rev. Leonard Phelps, Pastor.

10 a.m.—Class Meetings.

11 a.m.—Morning service.

2.45 p.m.—Sunday School and Bible Classes.

7 p.m.—Evening service.

Rev. Arthur Phelps will preach at both services.

Tuesday—Study Class.

Wednesday—Prayer Service.

ST. JAMES' METHODIST

Corner Romaine and Aylmer Streets.

Rev. J. N. Clarry, B.A., Pastor.

Parsonage, 163 Romaine Street.

10 a.m.—Class meeting.

11 a.m.—Morning service.

2.30 p.m.—Sunday School and Bible Class.

7 p.m.—Divine Service.

Mon., 8 p.m.—Epworth League.

Wed., 8 p.m.—Prayer Meeting.

ST. ANDREW'S PRESBYTERIAN

Rev. Jas. Rollins, B.A., Minister.

11 a.m.—Divine Service. The minister will preach.

3 p.m.—Sunday School and Bible Classes.

7 p.m.—Divine Service. The minister will preach.

Evening Music—

Prelude—Pastorale—Lichner.

Anthem—Gently Lord O Gently Lead Us—Arranged from Lohr, Nevin.

Offertory—Angels' Serenade—Braga.

Solo—Now the Day is Over — Marshal—Miss Helen MacLaren.

Postlude—Tanhauser March — Wagner.

Strangers welcome. Seats free.

Herbert C. Treneer, Organist and Choirmaster.

ST. PAUL'S PRESBYTERIAN

Rev. Robert Pogue, Pastor.

10:30 a.m.—Prayer Meeting.

11 a.m.—Morning Worship. The pastor will preach.

Organ Prelude—Canzonetta — Hollaender.

Solo (soprano)—Fear Ye Not O Israel—Dudley Buck—Miss Dorothy Allan.

Offertory Anthem—O How Amiable—Rogers.

Organ Postlude — Welcome Mighty King—Handel.

3 p.m.—Sabbath School. Young Men's Class, teacher, Mr. H. B. Cowan; Young Women's Class, teacher; Rev. R. Pogue; Mitto Adult Bible Class, teacher, Mr. Robt. Harrison.

7 p.m.—Evening Worship. The pastor will preach.

Organ Prelude—Chimes of Dunkergue—Carter.

Solo (soprano)—Beyond the Dawn—Wilfred Sanderson—Miss Dorothy Allan.

Offertory Anthem — Angels that Around us Hover—Wallace.

Organ Postlude—Grand Choeur in D—Guilmant.

John Allan, Organist and Choirmaster.

KNOX CHURCH, PRESBYTERIAN

Rev. J. A. MacKenzie, B.A., Minister.

11 a.m.—Morning service.

Prelude—Marche des Chantres — Kettle.

Anthem—To Thee, Oh God We Fly—Maunder.

3.00 p.m.—Men's Brotherhood Class, teacher, Sheriff Hall; A.S.K. Class for young men. Intermediate School in lecture hall, Primary Class in ladies' parlors.

7 p.m.—Evening Service.

Prelude — Allegretto Grazioseo — Tours.

Anthem—Oh Giver of Mercies — Milton.

Solo—Sun of My Soul—Carey—Mr. Anderson.

9.45 a.m.—Volunteer and A. S. K. Bible Classes.

3 p.m.—S. S. and Men's Brotherhood.

Geo. Kenyon, organist and choirleader.

MURRAY ST. BAPTIST CHURCH

Rev. J. R. Webb, Pastor.

Residence, 194 London St.

11 a.m.—Morning service.

3 p.m.—Sunday School and Bible Classes.

7 p.m.—Evening service.

Strangers cordially welcomed. All seats free.

PARK STREET BAPTIST

Rev. Dougald Brown, Pastor.

Residence: Corner Park and Reid Sts.

11 a.m.—The pastor will preach. Subject: God's Love.

3 p.m.—Sunday School and Bible Classes. Supt., Mr. Chas. Barrie. Bible Class teacher, Rev. Dougald Brown.

7 p.m.—The pastor preaching. Subject: The Way.

Anthem—[illegible]—Will Goose.

Wednesday, [illegible] Prayer and Praise Service.

ST. PETER'S ROMAN CATHOLIC

Low Mass, 8 a.m. and 9.15 a.m.

High Mass, 10.30 a.m.

Vespers, 7 p.m. with sermon.

CHRISTIAN SCIENCE SERVICES.

Sunday 11 a.m. and 7 p.m.

Wednesday 8 p.m., in church edifice, 378 Aylmer St., next door to Y.W.C.A.

GOSPEL HALL

11 a.m.—Morning service.

3 p.m.—Sunday School.

7 p.m.—Gospel Meeting.

Wednesday, 8 p.m.—Prayer Meeting.

Thursday, 3 p.m.—Sisters Prayer Meeting.

ASSEMBLY HALL.

(Over G.T.R. Office, George St.)

Christians gathered unto the Name of the Lord Jesus Christ.

Meetings on Lord's Day

Breaking of Bread at 11 a.m.

Bible Class and Sunday School 3 p.m.

Gospel Meeting at 7 p.m.

All are cordially invited.

BETHANY TABERNACLE

Rev. E. E. Johnson, Pastor.

Residence, 633 Aylmer Street.

10.30 a.m.—Prayer Circle.

11 a.m.—Preaching.

3 p.m.—Sunday School.

7 p.m.—Preaching.

A cordial welcome to all.

Dr. R. J. Zimmerman of Toronto will preach morning and evening.

Morning subject: She Hath Made Herself Ready.

Evening topic: Signs of the Times or end of the Age.

Thursday, 8 p.m.—Prayer and Praise Service.

CITY MISSION

332¼ George St.

F. A. Conners, Minister.

Residence, 504 Bolivar Street.

Forsake not the assembling of yourselves together.

Sunday Services.

11 a.m.—Adoption into the Family of God.

3.00 p.m.—Bible Study.

7 p.m.—The Solemn Doom of the Unbeliever.

Special music at evening service.

Everybody welcome. "Come thou with us and we will do thee good."

SALVATION ARMY TEMPLE

Adjutant and Mrs. McElhiney, officers in charge.

7 a.m.—Prayer Meeting.

10 a.m.—Children's Meeting.

10.15 a.m.—Open air meeting, corner McDonnel and Harvey Sts.

11 a.m.—Holiness Meeting.

2.00 p.m.—Sunday school and Bible Class.

2.15 p.m.—Open air, corner Hunter and George.

3 p.m.—Salvation meeting.

6.15 p.m.—Open air band, corner Hunter and George. Young People, corner Charlotte and George. Corps and Songster, corner Stewart and Simcoe.

7 p.m.—Salvation meeting.

The S.O.E. will attend divine worship with the Salvation Army on Sunday, May 23. Victoria Hall has been taken for the occasion as the Temple is too small now to accommodate the evening crowds.

COLICKY CHILDREN

Colicky children can be promptly cured by Baby's Own Tablets because these Tablets act directly on the stomach and bowels and cleanse them of all impurities. Concerning them Mrs. Jas. C. Slater, Summerville, N. S., writes: "I have used Baby's Own Tablets and am glad to say I have found them an excellent medicine for colic and loss of sleep." The Tablets are sold by medicine dealers or by mail at 25c cents a box from The Dr. Williams' Medicine Co., Brockville, Ont.

EMPIRE DAY

Fitting Observation Made at King Edward School

Empire Day was fittingly observed at King Edward school yesterday afternoon. The original intention was to hold the celebration on the lawn at the front entrance to the school, but the rain prevented this and the [illegible] was used instead. [illegible] addresses were given by [illegible] J. A. MacKenzie, B.A., B.D., of Knox Church and the Rev. [illegible], B.A., of St. James. Tennyson's "The Fleet" and his "Britons, Hold Your Own," were well recited by two of the pupils, Dorothy Mills and Lois Braund. The choruses under the leadership of Miss Adams were splendidly rendered. Representatives of the "Daughters of the Empire," in the person of Mrs. (Dr.) Amys and Mrs. Sharpe were present, as well as a number of visitors and all were delighted with the splendid work of the pupils and the order and attention maintained throughout. The following is the programme:—

Chorus—O Canada.

Recitation—The Fleet — Dorothy Mills.

Chorus—Our Flag.

Address—Rev. J. A. MacKenzie, B.A., B.D.

Chorus—Here's a Health.

Address—Rev. J. N. Clarry, B.A.

Chorus—Fling Out the Flag.

Recitation — Britons, Hold Your Own—Lois Braund.

Chorus—The Land for Me.

Chorus—Tipperary.

God Save the King (3 stanzas).

IN TIMES OF WAR PREPARE FOR PEACE

and make certain that you will reap the full benefits of the improved business it will bring

Have your Books Audited! If your bookkeeper is honest, MISTAKES will be found, and mistakes mean loss; if dishonest his FRAUDS will be detected before too late. If your system is DEFECTIVE it may be improved.

If you keep no books—start now! A few hours weekly is all that is required, and an experienced man offers that service at moderate cost. Avail yourself of his services, and save WASTE time, and DEFECTIVE or OBSOLETE methods.

No matter what your business may be, I can help you, as I am helping others. Most failures in business are due to one of these causes, therefore, don't wait for disaster to come upon you, but DO IT NOW!

HUGH K. MIDDLETON

PHONE 354 40 ROBINSON STREET

LOCAL MARKET

The market opened today with eggs going at 21c a dozen and butter at 30c, prices which reigned all morning, both commodities apparently having reached their level. The supply of both was ample. Fowl was a little more conspicuous than for some week past, but no noticeable demand existed save by buyers from restaurants. A nice chicken sold for 75c to $1.

Garden produce is commencing to make its debut, several farmers having some of the earlier varieties for sale. Rhubarb was abundant, also tomato plants and some lettuce and onions. Potatoes were plentiful, selling at 50c, 55c and 60c a bag. Meat offerings were scarce, save a good supply of live porkers.

Today's prices were:

Potatoes, per bag	$ .50	$ .60
Apples, per peck	.25	.30
Onions, per peck	.30	.35
Parsnips, per bag		.75
Turnips, per bag	.35	.40
Carrots, per bag	.50	.60
Parsley, per bunch	.5	.5
Cabbage, per head	.5	.10
Celery, per bunch	.10	.10
Rhubarb	.05	.10

Dairy and Poultry.

Turkeys, each	$3.00	$3.50
Ducks, each	none offered	
Chickens, each	.75	1.00
Butter, per lb.	.30	.30
Eggs, per dozen, fresh	.21	.21

Live Stock.

Cattle, exporters	$6.90	$7.35
Choice butchers, steers and heifers	5.00	5.50
Light Heifers and Cows	4.50	5.00
Feeders	5.00	6.00
Stockers	3.75	4.50
Beef, dressed, 100 lbs.	9.00	13.00
Hogs, select, 160-300	6.50	7.90
Hogs, dressed, 100 lbs.	8.00	10.11½
Fats and heavies	8.00	9.00
Lights	7.75	7.75
Sows	5.00	5.50
Stags	3.50	4.00
Sheep	3.00	5.00
Lambs	5.75	7.00

Grain, Hay, Straw.

Hay, ton	$20.00	$22.00
Peas, small	1.75	2.00
Peas, blue	1.50	2.00
Corn, bushel	.85	.90
Barley, bushel	.65	.70
Fall wheat, bushel	1.50	1.50
Wheat, bushel	1.45	1.50

Wool and Hide.

Wool, washed	20c	23c
Wool, unwashed	15c	17c
Veal Calf Skins	13c	13c
Beef Hides, per lb.	10c	12c
Deacons	60c	80c
Sheep Skins	75c	$1.50
Tallow, rough	2c	2c
Tallow, rendered	5c	6c

Latest Quotations in Grain, Dairy Products, Live Stock, Etc.

MAY 21

Toronto Cattle Market

Extra choice steers	$8.00 to	$8.25
Butcher steers, good	7.50	7.75
do. medium	7.25	7.35
do. common	6.75	7.00
Heifers, good to choice	7.50	8.00
do. medium	7.00	7.25
Butcher cows, choice	6.50	7.50
do. good	5.50	6.00
do. common	4.50	6.75
Butcher bulls, choice	6.75	7.50
do. good bulls	6.20	6.30
do. medium	5.75	6.00
do. rough bologna	4.50	4.75
Feeders, 900 to 1,000 lbs.	7.00	7.50
do. bulls	5.50	6.00
Stockers, 700 to 900 lbs.	7.00	7.50
do. med., 650 to 750	6.25	6.50
do. light, 500 to 650	5.25	5.50
Canners	3.75	4.50
Cutters	4.50	5.50
Milkers, choice, each	60.00	90.00
Springers	50.00	75.00
Calves, veal, choice	8.00	9.00
do. medium	7.00	8.00
do. common	6.00	6.50
Lambs, yearlings	7.60	9.00
Spring lambs	5.00	7.00
Buck lambs	5.75	6.00
Ewes, light	5.00	8.00
Sheep, heavy and bucks	3.50	4.50
Hogs, weighed off cars	9.65	9.75
do. fed and watered	9.30	9.85
do. f.o.b.	8.90	9.00

Toronto Grain Prices

Manitoba flour quotations at Toronto are: First patents, $8.20 in cotton and $8.10 in jute; second patents, $7.60 in jute; strong bakers, $7.50 in cotton and $7.40 in jute.

Ontario oats—No. 2 white, 60c to 61c, outside; No. 3, 59c to 60c.

Buckwheat—79c, nominal.

Bran—Manitoba, $26, in bags, Toronto, and shorts, $28, Toronto; middlings, $29.

Rolled oats—$3.40 to $3.50 per bag.

Barley—Ontario No. 3, 73c to 75c, nominal, outside; feed barley, 65c to 70c.

Manitoba wheat—Bay ports—No. 1 northern, $1.64½; No. 2, $1.61½; No. 3, $1.59½, track, Goderich.

Corn—No. 2, 79½c, c.i.f. to bay ports; Canadian corn, 2 yellow, 79c.

Ontario flour—$6.00 to $6.10, seaboard.

Peas—No. 2, nominal, $1.60 to $1.65, but very scarce.

Ontario wheat—No. 2, $1.45 to $1.46.

Rye—No. 2, $1.17.

Canada Western oats—No. 2 at bay ports, [illegible]; No. 3, 64½c; No. 1 extra feed, 64½c; No. 1 feed, 63½c.

Wholesale Produce

New laid eggs, in cart'ns	$ .23 to	$ .24
New laid eggs	.21	.22

Cheese—New, large, 20c; do. twins, 20¼c; old, large, 21c; do. twins, 21¼c.

Butter—

Creamery prints, fresh	.32	.33
Creamery solids	.28	.29
Dairy prints	.24	.26
Bakers'	.22	.23

Beans—Primes, bushel, $3.10 to $3.25; H.P., per bushel, $3.20 to $3.25.

Honey—Buckwheat, 7¼c a pound, in tins; 7c to 7¾c in barrels; strained clover honey, 12½c; 14c in 5-lb. tins; comb honey, No. 1, $3 per doz.; No. 2, $2.40 per dozen.

Poultry—	Live		Dressed	
Chickens	12c to	14c	17c to	20c
Fowl	12c	14c	14c	16c
Ducks	10c	12c	16c	18c
Turkeys	15c	16c	20c	23c

Potatoes—Ontarios, 60c per bag, out of store; 45c in car lots; New Brunswicks, 60c per bag, out of store; 55c in car lots.

Other Vegetables—Turnips, a bag, 50c; carrots, bag, 75c; beets, bag, 40c; parsnips, bag, 40c.

Hides and Wool

Toronto merchants are paying:

Country Markets—Hides, flat, cured, 14½c to 15½c per lb.; part cured, 14c to 14½c; green, 12c to 13c; calfskins, cured, 16c to 17c; part cured, 15c; deacons, or bob calf, 65c to $1 each; horse, take-off, No. 1, $3.75 to $4.25; No. 2, $2.25 to $3 each; sheepskins, 75c to $1.75; horsehair, farmers' peddler stock, 35c to 40c per lb.

Wool—Washed combing fleece (coarse), 20c per lb.; washed fleece, fine, 22c; washed rejects, 20c; unwashed combing fleece (coarse), 15c; unwashed fine fleece, 17c.

Meats—Wholesale

Beef, forequart's, cwt.	$11.00 to	$12.00
do. hindquarters	15.00	16.00
Carcases, choice	12.50	13.50
do. common	11.00	12.00
Veals, common, cwt.	7.00	9.00
do. medium	9.00	11.00
do. prime	12.00	14.00
Heavy hogs	10.25	10.75
Shop hogs	11.75	12.25
Mutton, heavy	10.00	12.00
do. light	13.00	15.00
Lambs	[illegible]	[illegible]
Spring lambs	8.00	12.00

Chicago Live Stock

Cattle—Receipts, [illegible]; market slow; native, [illegible] to [illegible]; western steers, $6.25 to $7.90; cows and heifers, $3.20 to $8.70; calves, $6.50 to $9.35.

Hogs—Receipts, 15,000; market strong; light, $7.45 to $7.75; mixed $7.40 to $7.80; heavy, $7.20 to $7.70, rough, $7.20 to $7.35; pigs, $6 to $7.35, bulk of sales, $7.60 to $7.70.

Sheep—Receipts, 5,000; market steady; sheep, $7.70 to $8.50; lambs, native, $7.75 to $10.10.

A National Policy

N.P. SOAP was named after the national policy which has built up Canada and is now expressed in the Made in Canada idea. N.P. SOAP is also expressive of the present national policy of economy. One bar of N.P. SOAP at 15¢ gives you more and better soap than 25¢ worth of cake soap

Where to Buy Coal Wood and Lumber

Lackawana COAL
THE BEST
TERMS: NET CASH.
Trucking Orders Promptly Attended To
Peterboro Fuel & Transfer Co.
Phones 270-261-362

D.L. & W. Screened Scranton Coal
Pea $6.50
Egg and Stove .. $7.00
Chestnut $7.25
SEWER PIPE
MILTON GREY LIME
HARD WALL PLASTER
LAND PLASTER
PORTLAND CEMENT
Robert Hicks
248 Murray St.
266 Charlotte St.

COAL
Best Quality Lehigh Coal properly screened.
Spring Cash Prices—
Stove - $7.00
Chestnut 7.25
Pea - - 6.00
Remember, all orders of one ton and over weighed on Market Scales.
R. W. Davidson
171 Antrim St. Phone 1269

PRICES DOWN
ORDER NOW
Lehigh Valley Coal
at
$7.00 per ton for Egg and Stove.
$7.25 for Nut Coal.
$6.50 for Pea Coal.
Also
A1 SLABS at
$3.09 Per Cord
J. E. A. Fitzgerald
'PHONE 111

COAL
When you hear some people talk, you get the impression that business has gone to smash and that everybody is going broke. WEIR & McCARTHY have worked full time and sold more coal than ever before, which shows that good coal is still in demand and that some people are doing business.
So cheer up.
WEIR & McCARTHY
Telephone 96.

Burn Scranton COAL
CEMENT and SEWER PIPE
sold by
H. B. Taylor & Son
Aylmer and Wolfe Sts.
Both Phones 209.

LUMBER
Builders' Materials of all kinds—Shingles, Scantlings, Joist and Bill Stuff, Mouldings, Casings, Base and all kinds of finish. Boxes and Box Shooks, Slabs and Mill Wood.
Alf. McDonald Estate
Point St. Charles Mills

KEEP THE MEN IN GOOD HUMOR

When Hubby "lights up" for his after-dinner smoke, be sure he has a match which will give him a steady light, first stroke . . . . Ask your Grocer for EDDY'S "GOLDEN TIP" or "SILENTS," two of our many brands.

THE E. B. EDDY CO., Hull, Can.

The 'Army of Constipation
Is Growing Smaller Every Day.
CARTER'S LITTLE LIVER PILLS are responsible—they not only give relief—they permanently cure Constipation. Millions use them for Biliousness, Indigestion, Sick Headache, Sallow Skin.
Small Pill, Small Dose, Small Price.
Genuine must bear Signature

FARE $3.00 DAILY BETWEEN BUFFALO & CLEVELAND
C&B LINE

The Great Ship "SEEANDBEE"
3 Magnificent Steamers — "CITY OF ERIE" — "CITY OF BUFFALO"
BUFFALO—Daily, May 1st to Dec. 1st—CLEVELAND
THE CLEVELAND & BUFFALO TRANSIT CO., Cleveland, Ohio

BRINGING UP FATHER . . . . BY GEORGE McMANUS

SPORTING NEWS

PETE BEHAN IS LET OUT BY ERIE AND WANTS JOB IN THE CANADIAN LEAGUE

"Strong Arm" Pete Would Like to go to Hamilton—Third Canadian Leaguer to be Released — Ottawa Gets Fuller

HAMILTON, May 22.—Pete Behan, last year with Erie, and previous to that a member of the Guelph Leafs, is anxious to get a job with the Hamilton Club. The Herald sporting editor is in receipt of a letter from Behan, stating that he was released from the Erie Central league club early this week, and that he is a free agent. He wants to play in the Canadian league, and especially in Hamilton.

Behan started out in the Canadian league as a pitcher, then after a whack at the umpiring end, got back into the game as a short fielder. He has been quite successful in his new position, having one of the best throwing arms in the league.

Behan's release from Erie makes three Canadian leaguers who have been let out by that club—Kelly Harris, Eddie Linneborn and Behan.

He is now in Buffalo, but is on his way to his home in Bradford, Pa., for a short rest. He has four offers, two of them by Canadian league clubs, but is particularly anxious to locate here.

OTTAWA, May 22.—The Ottawa baseball club has announced that it has secured Frankie Fuller, a sensational young shortstop, from the Detroit American league club. Manager Hugh C. Jennings wired to the Ottawas to the effect that he would send Fuller to Ottawa for a month or two. Fuller played in seven or eight games for the Tigers this year, but has been warming the bench of late. He told Jennings that he would prefer playing in Ottawa regularly to warming a bench at Detroit, and will come here at once. He will replace Cole at short. The Ottawas have been after Fuller for some time.

Privates Harry Hogarth, a former Norwood lacrosse player, and Ed. Yoell, both of the Eighth Battalion, are prisoners of war at Munster, Germany.

SCHOOL LEAGUE

The following is the standing of City Schools Junior Baseball League.

Teams.	Won	Lost	p.c.
King Edward	7	0	1000
South Central	5	2	.714
King George	4	3	.571
Queen Mary	4	3	.571
Queen Alexandra	1	6	.142
Central	0	7	.000

Games Tuesday, May 25th:—
Queen Mary at South Central.
King Edward at Central.
Queen Alexandra at King George.

Wood's Phosphodine, The Great English Remedy. Tones and invigorates the whole nervous system, makes new Blood in old Veins, Cures Nervous Debility, Mental and Brain Worry, Despondency, Loss of Energy, Palpitation of the Heart, Failing Memory. Price $1 per box, six for $5. One will please, six will cure. Sold by all druggists or mailed in plain pkg. on receipt of price. New pamphlet mailed free. THE WOOD MEDICINE CO., TORONTO, ONT. (Formerly Windsor.)

"MADE IN CANADA"

Price $540

Your neighbor drives a Ford — why don't you? We are selling more Fords in Canada this year than ever before—because Canadians demand the best in motor car service at the lowest possible cost. The "Made in Canada" Ford is a necessity—not a luxury. Touring Car $590. All Ford cars are fully equipped, including electric headlights. No cars sold unequipped. Buyers of Ford cars will share in our profits if we sell 30,000 cars between August 1, 1914, and August 1, 1915.

Duffus Garage
195 Simcoe Street.
JOS. J. DUFFUS, Dealer.

Ford
THE UNIVERSAL CAR

MONDAY'S BIG LACROSSE ATTRACTION AT RIVERSIDE

The lacrosse game at Riverside Park will be the big attraction for the holiday, and the people of Peterborough are assured of a good afternoon's sport. The Riverdales have a fast aggregation, so that the local boys will have to go the limit to win, but they have been getting in some telling practice, and are in shape to give their opponents a fast game.

There has been some prejudice against lacrosse in the past because of the rough play, but the local executive are putting forth every effort to eliminate all the objectionable features of the game, so the public can look for a good, clean afternoon's sport.

The following men are asked to report on the field at 1:45 o'clock on Monday:

Hatton, Dillon, Gillman, Mein, Crough, Robertson, McCoy, Kelly, Brown, Cranfield, Burnham, Kenneally, Best, H. Dunsford, Hamilton, Fleming, P. Dunsford.

FIGHT FOR WILLARD.

NEW YORK, May 22. — Champion Jess Willard will meet Jim Coffey in a ten-round bout in New York on Labor Day. While articles have not been signed, it is probable all signatures will be affixed within the next week or ten days.

Willard has decided that the public does not favor a "stage champion," and has consented to a battle with Billy Gibson's Irish champion. Jack Curley, who promoted the Willard-Johnson championship struggle, and who is one of Jess' managers, today admitted that the match would materialize.

"Willard will surely fight on Labor Day," said Curley. "He wants to get back into the ring. He doesn't like stage work, but can hardly turn down the easy money and get back into harness before September. Coffey will surely be his first opponent unless Jim is beaten in the meantime."

THE TRIGGER

There was a good turn out of members at the regular weekly shoot of the Gun Club, held last evening. Following are the scores:—

	Shot at.	Broke
J. Loucks	125	97
H. Routley	100	90
S. Coon	100	83
C. Graham	100	68
J. Brightman	60	29
[illegible]	[illegible]	[illegible]
C. Wood	25	17
W. Belleghem	25	13
C. James	25	13
C. M. Moncur	25	9
J. Lundy	25	7

Why do you keep on paying high prices for imported beers, when you can get a finer lager for about half, by asking for

116

O'Keefe's Pilsener Lager

"The Light Beer in the Light Bottle."

J. M. BROOKS & CO., Distributors, 416 Water Street. Phone 61.

BASEBALL

The results yesterday were:

National: Chicago 3, Boston 2. All other games postponed; rain.

American: Philadelphia 11, Detroit 8; St. Louis 5, New York 4; Chicago 3, Boston 2. Washington at Cleveland—rain.

Federal: Kansas City 8, Buffalo 2; Newark 4, St. Louis 3; Chicago 9, Brooklyn 2; Pittsburg 3, Baltimore 2.

International: Richmond 3, Toronto 1.

Canadian: London 17, Guelph 6; Brantford 8, Ottawa 6. St. Thomas at Hamilton—rain.

LAWN BOWLING

It is announced that the lawn bowling green on Brock street is in splendid shape, and will be available for the bowlers on the holiday. It is to be hoped that as many as possible will take advantage of this opportunity.

Win at Euphrates

London, May 22—Official announcement was made yesterday that the attempt of the Turks to advance on the Euphrates River against the British in the Persian Gulf sphere of operations has resulted in failure, and that the Turkish forces have been put to rout.

Told Kaiser to "Stop It"

The Hague, May 22—Women's protest against war was presented yesterday to the Imperial German government by Miss Jane Addams, the American peace leader.

Serbia to the Fore

Geneva, May 22—A despatch from Vienna reports that a strong Serbian [illegible] army is marching towards the frontier for a general attack.

Expert Hopeful

London, May 22—The London Times military expert writes: "If the German population is larger than that of the United Kingdom we must not forget that German casualties have been at least ten times more numerous than ours and that the strain of fighting on two fronts is immense. Every month of war causes Germany 300,000 casualties. The supply of good men is not exhausted but to a large extent the flower of German youth is stricken down at a moment when ours is about to blossom."

The Daily Chronicle to-day says: "If the sort of attack made yesterday upon the military head of the empire's forces were to become a regular feature of journalism the discipline, loyalty and comradeship of the service would disappear and the confidence of the public would go."

Tuckahoe, N.Y., mushroom growers, have incorporated with a capital of $200,000.

SHARPLY ATTACKS ON THE WAR MINISTER

London Mail Criticizes Kitchener — Progress of Allies at Various Points

London, May 22—A sensation has been created in England by an attack in the Daily Mail and other newspapers owned by Lord Northcliffe upon Lord Kitchener. Following is the text of the Daily Mail's attack on Lord Kitchener which has stirred all England: "Lord Kitchener has starved the army in France of high explosive shells. The admitted fact is that Kitchener ordered the wrong kind of shell—the same kind he used largely against the Boers. He persisted in sending shrapnel, a useless weapon in trench warfare. He was warned repeatedly that the kind of shell required was a violently explosive bomb which would dynamite its way through the German trenches and entanglements and enable our brave men to advance in safety. The kind of shell our poor soldiers have had has caused the deaths of hundreds of them. Incidentally it has brought about a Cabinet crisis and the formation of what we hope is going to be a national government."

Attack Resented

Public feeling has been outraged by the attacks on Lord Kitchener. This has been reflected in high circles and it is desired on both sides that Kitchener should accept an invitation which will be tendered him to continue in the office of secretary for war in the new ministry. The suggestion that he might take up other duties of equal importance but outside the cabinet has receded into the background. Little credence can be given to rumors of a dual control of the war office. Lloyd-George will remain at the treasury. The best opinion now is that there should be a minister responsible for the control of the reproduction and manufacture of munitions who would be outside the Cabinet. Since Lloyd-George cannot take the matter directly in hand it would be for the Cabinet to decide what was necessary on the ground of policy and give instructions to the minister in control. Representations from the highest quarters in the city including the Bank of England have been made to the government that it would gravely disturb public credit and stability if Lloyd-George were to leave the treasury.

French Advances

London, May 22—French forces, forced to suspend operations by the heavy mists which hung over the battleground in the Notre Dame de Lorette region sprang furiously to the attack as soon as the veil lifted and last night's report from Paris chronicled their capture of all the approaches to the table rock of Lorette, giving them control of the plateau, a position which the Germans have defended with great stubbornness for the past six months. Meanwhile the French and Algerian troops operating north of Ypres have pressed across the Yser canal and are carrying the fighting to the Germans with tremendous energy. Five hundred bodies of German dead were counted on the field and 150 prisoners were in French hands when the commander forwarded his report. The fresh successes of the allies on the western front took first place in the day's military events despite the importance attaching to the Austro-German efforts about Peremysl and along the San near the southern extremity of the eastern front. The operations in the west are mainly significant as indicating the inability of the Germans for the moment at least to impede the steady adbance of the allies on the only sectors where fighting is proceeding.

With the Russians

Petrograd, May 22—Although there are signs that the supreme Austro-German effort on this front is losing its momentum, it is premature to assume that the turning point of the great battle has been reached or that the enemy will not make even further progress before he is finally brought to a standstill.

The present battle, both in strength of forces engaged and the expenditure of ammunition exceeds all other features of this war. In authoritative military circles it is stated that the situation as a whole is quite satisfactory for the Russians. Though the enemy may gain further territorial advantage it is extremely improbable that any of the troops now engaged in Galicia ever will be in condition to return to the western front.

At the Dardanelles

London, May 22—British unofficial reports of the capture of Kilid Bahr and Krithia in the fighting on Gallipoli Peninsula in the Dardanelles as yet have been unconfirmed. Likewise there is lacking official confirmation of the silencing of all the forts on the Asiatic side of the Dardanelles.

Lem Macey, of Smith, La., set a hen on 20 turtle eggs, and she hatched eighteen.

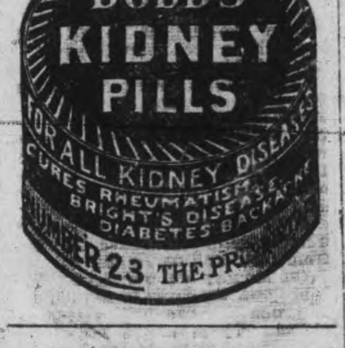

For Men of Refinement.

For a pleasant evening of enjoyment visit

SNELGROVE'S BRITISH POOL ROOM

Six New Tables.

Quiet, comfortable and homelike. Positively the best service in the city.

First Class Barber Shop.

In connection, conducted by Mr. Robert Snelgrove. You know him. Nuff said.

162 Simcoe St.

A few doors west of Turnbull's.

Watch for our sign.

Your Old Hat MADE NEW By Electricity

Ladies' and Gents' old Hats made as good as the day you bought it.

The most up-to-date Shoe Shine Stand

CIGAR STORE, POOL AND BILLIARD PARLOR IN THE CITY.

Drop in and have a game and hear all the latest Patriotic [illegible] Music.

LOUIS YEOTES, Mgr.
339 George St. Phone 768

TRAVELLERS' GUIDE.

Corrected March 5, 1915.

C. P. R. TIME TABLE

Going East—

**8.10 p.m.—Indian River, Norwood and Havelock.

*12.15 a.m.—Kingston, Smiths Falls, Ottawa, Montreal, Quebec, St. John, N.B., Boston and New York.

*1.18 a.m.—Norwood, Havelock, Tweed, Perth, Smiths Falls and Ottawa.

**12.18 p.m.—Norwood, Havelock, Tweed, Perth, Smiths Falls, Ottawa, Montreal and intermediate points.

Going West—

*4.24 a.m.—Toronto, Owen Sound, Guelph, Goderich, Hamilton, Buffalo, New York, Galt, Woodstock, St. Thomas, London, Chatham, Detroit and Chicago.

*5.57 a.m.—Myrtle and North Toronto.

**7.50 a.m.—Toronto, Hamilton, Buffalo, Rochester and New York, intermediate points between Peterborough and Toronto.

**9.17 a.m.—Lindsay, Orillia, Port McNicoll and intermediate points.

**4.23 p.m.—Toronto, Hamilton, Brantford, Buffalo, New York, Guelph, Galt, Woodstock and London.

**6.30 p.m.—North Toronto, West Toronto and intermediate points.

*Daily. **Daily except Sunday.

G. T. R. TIME TABLE

6.30 a.m.—For Lakefield.

8.10 a.m.—For Port Hope, Cobourg and points east, connecting at Port Hope for Toronto arriving Toronto 11.05 a.m.

8.20 a.m.—For Hastings, Campbellford, Stirling, Madoc, Belleville, Deseronto, Napanee, Kingston, Brockville, Montreal.

8.20 a.m.—For Lindsay, Orillia, Collingwood, Midland, Penetanguishene, North Bay, Toronto, Hamilton, Niagara Falls, Buffalo, New York, Brantford, London, Detroit.

11.40 a.m.—For Millbrook, Port Hope, and all points on the main line east and west. Close connections at Port Hope with International Limited for Toronto, Detroit and Chicago.

11.40 a.m.—Mid-day Express for Toronto, reaching Toronto 3.25 p.m.

12.20 p.m.—For Lakefield.

1.30 p.m.—For Hastings, Campbellford, Stirling, Madoc, Belleville, Deseronto, Napanee, Kingston and Brockville.

5.35 p.m.—For Lindsay, Orillia, Midland, North Bay, Toronto, Hamilton, Niagara Falls, Buffalo, New York.

5.40 p.m.—For Lakefield.

8.55 p.m.—Local for Lindsay.

9.05 p.m.—For Millbrook, Port Hope, Belleville, Kingston, Brockville, Montreal and Boston.

GRAND TRUNK RAILWAY SYSTEM

Reduced Fares account VICTORIA DAY (May 24th)

SINGLE FARE—Good going and returning May 24th only.

FARE AND ONE-THIRD—Good going May 22nd, 23rd and 24th. Return limit May 25th, 1915.

Return tickets will be issued between all stations in Canada east of Port Arthur [illegible] and Port Huron, [illegible] Rock, Niagara Falls and Suspension Bridge, N.Y. Tickets and full particulars on application to ticket agents.

R. A. ROSE, City Passenger and Ticket Agent, Phone 259.

CANADIAN PACIFIC

Victoria Day

SINGLE FARE, good going Monday, May 24th, return limit, Monday, May 24th, 1915.

FARE AND ONE-THIRD, good going Saturday, Sunday and Monday, May 22nd, 23rd and 24th, return limit, May 25th, 1915.

(Minimum charge 25c)

Pacific Coast Tours

AT LOW FARES INCLUDING "CALIFORNIA EXPOSITIONS"

Particulars from Jas. Skinner, C.P.A., 343 George St.

GRAND OPERA HOUSE Thursday Night MAY 27

H. H. FRAZEE'S Whirlwind of Laughter
A PAIR OF SIXES
Prices 25c, 50c 75c, $1.00, 1.50
Seat Sale Opens 9 a.m. Tuesday

Local News in General

Again Recruiting.

Another Infantry Regiment wanted from the 3rd Division for overseas service. Apply at armouries at 4 p.m. and 8 p.m. daily.

Notice.

To prevent further trouble for the party who stole the money from a residence in East City a few days ago, have same restored to its owner before immediate action is taken to recover it.

Sewing Meeting.

The Mothers' Club of the King George School will hold their sewing meeting on Tuesday, May 25th, instead of their regular business meeting, which will be held the following week. The sewing meeting will be held from 2 to 6 o'clock.

Attention Ladies.

Your old Feather Bed made into Elder Down Comforters, or a sanitary Feather Mattress We use the best of Sateens and Tickings. Prices very reasonable.

ONTARIO FEATHER CO.,
Ontario Feather Co.,
346 Water St. Phone 1629

Notice.

Effective Saturday, May 22nd, Steamship Express will run Toronto to Port McNicholl daily except Friday, returning will run daily except Saturday between Port McNicoll and Toronto. This train will carry parlor car. This train will stop for local passengers on Sunday and Monday at all points between Toronto and Port McNicoll.

HOLIDAY TRIP TO STONEY LAKE

On Monday, May 24th, steamer will leave Lakefield on arrival of morning train, making a trip around the lakes, returning to connect with evening train.

On Tuesday, May 25th, the steamer will leave the lakes in time to connect with the 4.40 p.m. train for Peterborough.

LANSDOWNE LODGE, S. O. E.

Annual Church Parade, Sunday, May 23rd. Members will meet at the S. O. E. Hall at 6:15. Every member is urged to attend. Salvation Army Band will escort.

DIAMOND HALL.
Warne Bros.
PETERBORO'S LARGEST JEWELERY STORE

We have the most modern Repair Department in the city, combined with skilled workmen, that insures you of prompt and satisfactory service.

Warne Bros.
DIAMOND HALL
The Noted Diamond Dealers and Jewelers.
349 George St.

Machine Phone 85. Bell Phone 85
BELLEGHEM'S
Undertakers, Furniture - Dealers
AMBULANCE SERVICE
180-190 HUNTER STREET.

SEALED TENDERS

Sealed Tenders marked "Tenders for Fuel" and addressed to the undersigned will be received until **12 o'clock noon, Wednesday, May 26th,** for 600 tons or more of soft coal to be either select ¾ lump Youghiogheny or smokeless coal, to be weighed on the market scales, and to be delivered to the different schools as required.

G. H. THOMPSON,
Secretary-Treasurer,
Board of Education.

SEALED TENDERS

Will be received by the undersigned up to 12 o'clock noon, **May 31st, 1915,** for sale and removal of house on Nicholls Park west (Inverlea).

Particulars may be obtained from NICHOLLS PARKS COMMISSIONERS,
John Crane, Sec.
(Dominion Bank.)

PROMISED TO ENLIST.

On his promise to enlist immediately a young South Monaghan man escaped punishment today in Magistrate Langley's Court, for assaulting his wife. The latter gave her evidence which showed conclusively that an assault had been committed in the township of South Monaghan.

An understanding was reached whereby the young man was allowed out on suspended sentence, after his wife had signed papers consenting to let him enlist. His name is withheld for obvious reasons.

BORN.

ARMITAGE—At Parkdale Private Hospital, Toronto, Thursday, 20th May, 1915, to Rev. W. Leslie and Mrs. Armitage, a daughter.

GRAND OPERA HOUSE THURSDAY NIGHT MAY 27

H. H. FRAZEE presents the world's funniest farce, with all English cast direct from six months in London, England,
A PAIR OF SIXES
Prices: 25c, 50c, 75c $1.00 and $1.50
One year in New York Six months in Chicago "God Save the King"
Seat Sale Tuesday 9 a. m.

ROYAL Extra Special Features To-day
8 ←—REELS—→ 8
Last Chance to See These Pictures To-day
THE SPY'S FATE (War Pictures) 3 Reels
HIS DEAREST FOE War Picture—2 reels
RAILROAD RAIDERS Melodrama
MRS. MURPHY'S COOKS Comedy
CLOTHES COUNT Laughable Comedy
Entire Change Mon. Wed. and Fri.
NICHOLLS ORCHESTRA
M. PAPPAS, Prop.
PRICES — Matinees, 5c Evenings, 10c and 5c.

PARAMOUNT — — PARAMOUNT
EMPIRE THEATRE Thurs., Fri., Sat.
Matinee and Night Bigger than ever.
EDITH WYNNE MATHISON, in a picturization of David Belasco's noted success
"THE GOVERNOR'S LADY"
In Five Parts. Special
"HIS COUNTRY'S HONOR"
In 3 Parts.
Extra Tonight and Tomorrow "EAST LYNNE, in 6 reels.
One continuous show—Doors open at 2 p.m. and 7 p.m.
COME EARLY.
PARAMOUNT — — PARAMOUNT

To-night at
RED MILL
NEW
Vaudeville
ENTIRE CHANGE OF PHOTO PLAYS
SWAN SISTERS
High-class singing, dancing and musical act. Act will appear at 8, 9 and 10 p.m. Come early.
6 — REELS OF UNIVERSAL SPECIALS — 6
MATS. 5c
VAUDEVILLE. Nothing but the Best.
NIGHTS 5c & 10c
NOTICE! Saturday afternoons and holidays — Adults 10c; Children, 5c.

Miss Dollie Evans is visiting friends in Toronto over the holiday.

Miss Jenny Saunders left today to spend the 24th in Toronto.

Mr. Jack Miller is holidaying in Toronto.

Miss Lottie Davis left today to spend the week end and the holiday with friends in Toronto.

Mr. and Mrs. Norvall Ireland, of Belleville, are visiting in Bridgenorth.

The Misses Mather left Peterborough this morning to spend the holiday in Toronto.

More Comforts for Soldiers

Further donations in response to the appeal of the Canadian Kitchener League for comforts for the soldiers are acknowledged as follows:—

Miss Margaret Hanlon, Aylmer St., $2.00 parcel of bandages.

Mrs. Knox, 481 Gilmour St., 6 pairs pillow covers.

A Friend, $2.00.

R. J. Knox, 481 Gilmour St., $1.00.

Postmaster Edgar, box mints.

Friend in Otonabee, $1.00.

Mrs. Eliza Spry, 210 Stewart St., $1.00.

Mrs. Mather, 16 Inverlea St., bandages.

SIGNET RING FOR POLICEMAN

Before [illegible] left the city yesterday morning en route for the Old Country, he was presented by the police force with a gold signet ring, along with which went a little address which showed that he was a favorite member of the staff. Mr. Cookman was on the police force for nearly one year, but has gone to Liverpool, where he will be employed by the British Government as shipbuilder, an occupation he followed before leaving the Old Country.

Don't Miss This Offer
CUT THIS OUT
and bring it to the
Vincent Studio
371 George St.
and secure 3 Large Cabinet Pictures for 50 cents. Regular price $4.00 per dozen.
Special for May 24th

Visit of the Army Staff Songsters

The Staff Songsters of Toronto will be welcomed this afternoon at the G.T.R. station by the Temple Band and the local corps. They will march to the Temple via Charlotte, George and Simcoe Sts., where they will be entertained by the local corps. Open air services will be held tonight at Hunter and George, Simcoe and George and Charlotte and George.

His Worship Mayor Buller will welcome the Brigade at the Temple at 8 o'clock when a good program will be given free.

The Staff Songsters will give the boys at the fire hall a service tomorrow morning at 10 o'clock followed by a great service at 11 o'clock at the Temple.

At Victoria Park special music and welcome by Mr. J. H. Burnham, M.P., as chairman. If the weather is bad, the program will be given in the Victoria Hall and all are invited. The Sons of England will attend divine worship at the Sunday night meeting at the Victoria Hall at 7 o'clock, the Temple Band will march the lodge from their hall on Hunter St.

On Monday an excursion will be held down the river to the old T. A. S. grounds. The boat leaves at 8 o'clock. There will be lots of music and refreshments on the boat and grounds.

On Monday evening at eight o'clock a festival of music will be given in the George St. Methodist Church at 8 o'clock. This will be a real treat for the citizens of Peterborough.

Programme.

Lieut.-Colonel Smeeton, Leader of the Staff Songsters; Major Arnold, Conductor.

Opening Song—Stand up! Stand up for Jesus.

Prayer—Captain Sparks.

Scripture Reading—Captain Violet Hodgson.

Presentation of Chairman—Lieut.-Colonel Smeeton.

Remarks—G. A. Gillespie, M.L.A.

Part I.

Selection—Serenade—The Orchestra.

March—The Soldiers' Chorus — The Staff Songsters.

Violin Solo—Gladness — Herbert Smeeton.

PJiano Solo—Bonnie Doon—Staff-Captain Florence Easton.

March—The Mighty—The Orchestra.

Violet Duet — Melody by Rubenstein — Major Arnold and Herbert Smeeton.

Vocal Selection—The Old Chariot—The Male Choir.

Part II.

Vocal Selection—Singing Merrily—The Staff Songsters.

Selection—Inspiration — The Orchestra.

Soprano Solo—Rock of Ages — Captain Satya Mapp—(Violin Obligato—Mr. K. Mapp.)

Violin Selection—Sweet and Low—The Women's Chorus with Violin Trio.

March—Success—The Orchestra.

Vocal Selection—Songs of Heaven—The Staff Songsters.

Selection—Hallelujah — The Orchestra.

Song—Mansions in Glory — The Male Choir.

Doxology.

GOOD SUM FOR THE RED CROSS

Numerous Fair Collectors Meet Considerable Success

When the Red Cross collectors who have been busy all day count the silver in their money boxes tonight they expect to realize a very handsome sum. The public generally have responded to the appeal in a most gratifying manner. Some folks were not inclined to loosen up however, but they were not numerous enough to discourage the collectors. Those collectors who visited the market square did rushing business for a while.

One canvasser related this experience she had on the market.

A woman was asked to buy a tag but she drew herself up haughtily and said she did not wish for one. She would rather keep her money and buy herself a new dress.

"Well," replied the collector, "if that's the way you look at it, I hope you get the dress and that it will last you a good long time."

Another collector was so delighted with her record of sales that she asked the reporter to feel how heavy her money box was.

"It's all silver too with the exception of three or four coppers," she said.

The income of the collectors in certain districts was exceedingly good while others were just mediocre.

Some parties however did not at first know why money was required but when it was properly explained, they dug down for a coin cheerfully. Others however gave the collector a stony stare and passed on. It was impossible to quench the ardor of the collectors for they knew they were acting in a deserving cause.

A PAIR OF SIXES

Like all things which succeed, the title, "A Pair of Sixes," seems to be just the exact name to fit the supremely funny farce which comes to the Grand Opera House on Thursday, May 27th.

It refers merely to the incident in the play which caused two partners to disagree and start a whirl of fun which is now being enjoyed the country over. Beyond that the title has [illegible] termed our great American indoor sport. There is, of course, a queen of hearts in the cast. She is a mighty big card and probably furnishes the only instance where a lone queen beat a pair of sixes.

"A Pair of Sixes," which is by Edward Peple, author of "The Prince Chap" and the "Littlest Rebel," was acknowledged by New York critics to be the funniest farce since the days of the lamented Chas. H. Hoyt, and all seemed to feel that it was necessary to go far back to find its equal. While there is fun galore, it is all legitimate. The fun is evolved through the comingling of keen satire and delightful humor, which, with the constantly complicated situations, produces one of the most pleasing plays of this half century.

The cast is satisfyingly complete and discloses such names as that of Harry O. Stubbs, of whom Amy Leslie said in the Chicago Daily News, "Harry O. Stubbs will always be the bright particular star of any organization with which he is connected"; Rita Carlyle, a noted English actress, celebrated for her tour of over two years in England and the Continent, when she was jointly starred with William Mollison, as "Pat," in "The Chorus Lady." Helen Dahl, recruited from the Henry W. Savage forces, who play the leading comedy roles and are capably assisted by a company, all of whom have appeared at one time or another at the Longacre Theatre, New York City, during the year's run of the comedy on Broadway.

CAUSES LEADING UP TO THE WAR

Patriotic Program Given by Normal School Literary Society

At an open meeting of the Normal School Literary Society, last evening, the Normalites gave a very enjoyable program which was of a patriotic character.

The opening number was a chorus, "The Call of the Northland," followed by a talk on National Anthems of various countries by Miss Ross. The Cause of the War was illustrated by Mr. L. Copp, assisted by other members of the society who represented the allies and gave the reasons for the nations entering the war. The parts were taken as follows:—

Belgium—Miss Gould — National Anthem—Miss Whytock.

England—Miss Pillsworth — God Save the King—All.

France—Miss Sweetnam—La Marsellaise.

Russia—Miss Parker — God Save our Gracious Czar.

Japan—Miss Laura Bateman—National Anthem—Form I.

Servia—Mr. Kernaghan.

Canada — Miss Johnson — The Maple Leaf.

Australia and New Zealand—Miss Rutlan.

Chorus—The Recessional.

God Save the King.

Mr. J. E. Rorke, president of the Society was chairman.

OBITUARY

MRS. M. HOULIHAN.

The death occurred Thursday [illegible] Houlihan, a respected resident of Lindsay, who passed away in her forty-ninth year, after a lingering illness.

The deceased lady was highly respected, and her demise is deeply regretted by numerous friends. Left to mourn her departure are one son and two daughters: Cyril, of the Ed. C. Armstrong store, Lindsay; Annie, at home, and Mrs. Huard, of Peterborough. Messrs. Rod. and William Richardson, of Lindsay, are brothers of the deceased, while the following sisters also survive: Mrs. Rich. Fox, of Downeyville, and Mrs. Hugh McLaughlin, of King's Wharf.

The late Mrs. Houlihan was born in Downeyville, where she resided for a number of years.

The funeral was held today.

At the New TIZ-IT Theatre
MAY 24th and 25th
BILLY RITCHIE
The World's Greatest Fun-maker
IN
BILLY'S PAL

Special Matinee for ladies and children. Admission only 5c
Matinees 5 cts.
MRS. FOSTER'S ORCHESTRA
Nights 5c & 10c
We Will give the best entertaining programme in town on the 24th and 25th.
TIZ-IT THEATRE